

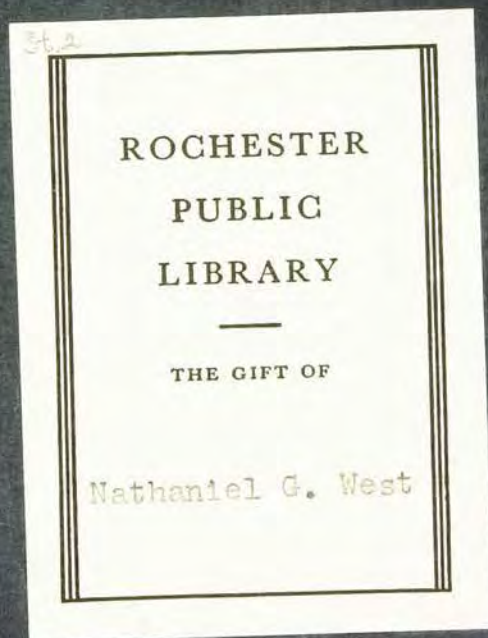

The Janua '32

r373
76ea
n.
32



ROCHESTER
PUBLIC
LIBRARY

—
THE GIFT OF

Nathaniel G. West

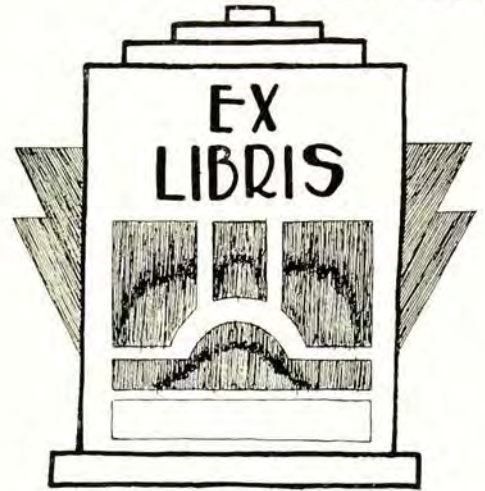





T H E 1 9 3 2

J A N U A

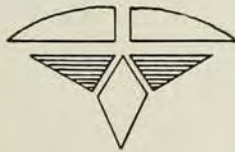

Published by
THE CLASS OF JANUARY
1932

The Senior annual
"

EAST HIGH SCHOOL
ROCHESTER, NEW YORK

111





F O R E W O R D



THIS CLASS BOOK OF JANUARY, 1932, IS A REVERSION TO THE OLD TYPE OF YEAR-BOOK WHICH WAS DISCONTINUED IN 1927. UP TO THAT TIME, EACH CLASS PUBLISHED ITS OWN CLASS BOOK, TWO BEING PRINTED EACH YEAR. THEN, IN 1927, THE JANUARY AND JUNE CLASSES COMBINED TO PRODUCE A MORE ELABORATE ANNUAL AND THE PRECEDENT WAS FOLLOWED BY SUCCEEDING CLASSES. THIS TERM, IN ACCORDANCE WITH AN AGREEMENT AMONG THE HIGH SCHOOL PRINCIPALS TO REDUCE THE EXPENSE OF THESE PUBLICATIONS, THE JANUARY CLASS IS PUBLISHING ITS OWN BOOK AND THE JUNE CLASS WILL DO THE SAME.



R
92373

R 676 ea
1932 Jan

20 W 4th Ch-n



DEDICATION



FLETCHER H. CARPENTER

We, the Class of January, 1932, deeply appreciate the willing cooperation of Fletcher H. Carpenter in all our enterprises, and his kindly advice to this class and all former classes. He has always taken interest in assisting the students in any way he was able. He never begrudged the time and effort devoted to the activities of the school. To this energetic and tireless worker, we dedicate this book.

1-719911





C O N T E N T S



Faculty

Classes

Activities

Advertisements





SCHOOL

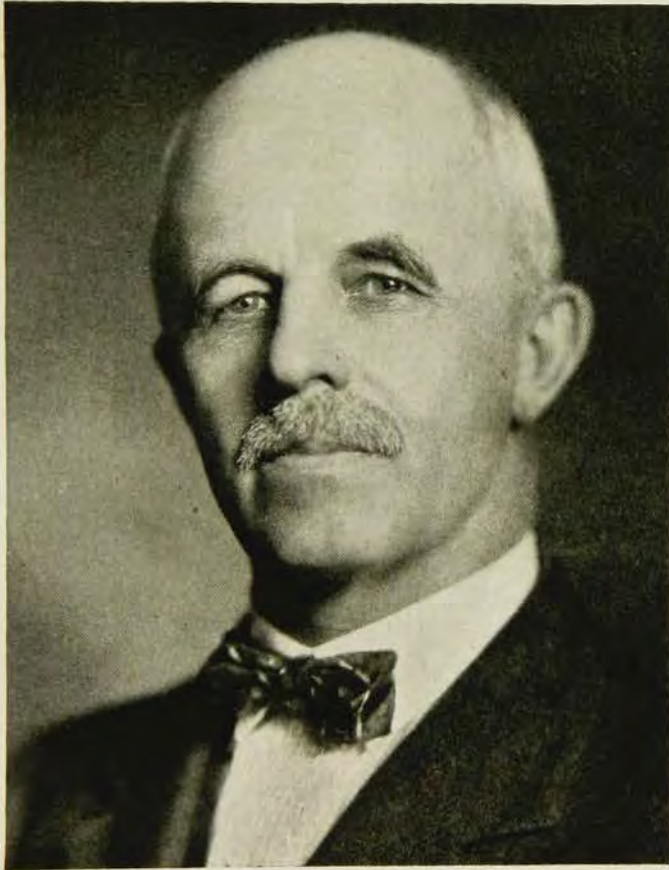

ALBERT H. WILCOX, A.M.
Principal





Faculty

Albert Wilcox	Dorothy Dennis	Mrs. May R. Hill	Helma Russell
Rose Abramow	Mrs. Grace Dowdle	J. M. Hopeman	Mrs. E. Sanford
Elizabeth Augsbury	Eleanor Edwards	Georgia Huntington	Clarence F. Sauer
Niles F. Bacon	Lucy Eisenberg	Antoinette Karp	Sara Schwendler
John Baird	Mrs. J. Eppinger	Henry H. Keef	Sara Sedita
Mrs. G. A. Balcom	Effie H. Esson	Blanche M. Kelly	Ellis S. Smith
Katherine Barry	Jennie Evershed	Agnes G. Keough	Paul J. Smith
Ann Bassett	Charlotte A. Faber	Richard Learn	Mrs. F. Spaulding
Mrs. Marion Begley	Harold Fagan	L. M. Lorscheider	Mrs. E. W. Stone
William Betz	Hilda Farrar	Mrs. E. McGlacin	L. J. Stoneburg
Nellie Bowles	Carmela Fiandaca	Geo. H. McInerney	Arnold Swift
Joseph Briggs	Muriel Foote	Robert B. McKay	Lois Turner
Wilma Briggs	Wm. R. Foster	John L. Merrell	Albert Walker
Mrs. Linda Brown	James H. Fowle	Harriet C. Mink	L. J. Wangman
Katherine Burns	Keith Fowler	Kenneth C. Mook	Mae E. Warner
Eugenia Cameron	Harriet Friday	George J. Moyer	Fred. C. Watson
Fletcher Carpenter	Kenneth E. Gell	Genevieve O'Connell	Helen Wescott
Claude Conrad	Alice N. Gibbons	Mrs. N. C. Oglesby	Effie Wetherell
Mrs. Reba Conway	B. H. Ginsburgh	Earl A. Partridge	Mary Wilcox
Mrs. F. Courtney	Louis W. Hagen	H. O. Porter	Allen B. Whitaker
Harold Cowles	Edna Haggith	Irene Quinn	Burr F. Williams
Clara Crittenden	Charles E. Harris	Paul A. Reichel	Grace L. Williams
Inez D'Amanda	Edna V. Haugh	Mrs. M. Remington	Irene D. Winans
Roy Davey	Martha F. Hickok	Margaret A. Ruf	Milton Woodams
	Mrs. Marion Fagan Yerger		



January '32 Officers

EDWIN C. YAW	<i>President</i>
ROBERT HAMMON	<i>Vice-President</i>
ETHEL WALZ	<i>Secretary</i>
WILLIAM GROSSMAN	<i>Treasurer</i>
MARION SPENCER	<i>Social Chairman</i>



LILLIAN J. STONEBURG



RICHARD M. LEARN





DORIS H. ABELL

966 Culver Road

"DORIS"

*DO is her motto,
She surely can work.
School activities she never
can shirk (Oh, Yeah!)*

Homeroom Delegate (1, 4); Costume
Mistress—Chimes of Normandy (2);
Glee Club (1, 2, 3); Vice-President
Class (4); Usher, Senior Farce; Usher,
Senior Play; "Janua" Staff (4);
Swimming (2, 3); Horseback (2, 3, 4).
No. 33 *Undecided*



ARTHUR ADAMS

1049 Culver Road

"ART"

*Art may not be "arty" when it comes
to art.*

*He's just a rep. of old EAST HIGH and
was right from the start.*

Homeroom Basketball (1, 2); Ann
X-Ray Staff (2); Beta Hi-Y (3, 4).
No. 33 *Business*



JOSEPH ALAIMO

141 Sixth Street

"RED"

*He has a disposition as sunny as
his hair.*

Alternate and Delegate (2); Home-
room Baseball (2); Assistant Business
Manager of "Commencement Days"
(4); Ticket Manager "The Rear Car"
(4).
No. 25 *Notre Dame*



MINNIE ALBARIAN

499 Parsells Avenue

"MIN"

*Have we another Garbo
In our midst?*

Banking Clerk (2, 3); Usher, "Twelfth
Night" (3); Usher, "The Rear Car"
(4); Cast, "Commencement Days" (4);
Cast, "Seventeen" (4); Track Meet
(4); Swimming (2, 3); Glee Club (4);
Dramatic Club (4); Girls' Club (2, 3).
No. 33 *Dramatic School*



KAROL ANDRIJIW

967 Joseph Avenue

"CARL"

"My mind to me a kingdom is."

Dies Und Das (2, 3); Homeroom
Soccer (1, 2); Chess Club (1, 2, 3).
Poland *Alabama School of Mines*

LILY ASKEW

60 Rosewood Terrace

*In those demure eyes of brown
Dreams of success may be found.*

Glee Club (1, 2, 3); Cast "Chimes of
Normandy" (2); Horseback Riding
(2, 3, 4); Usher, "Commencement
Days" (4); Usher, "The Rear Car"
(4); Gregg Typewriting Award (4);
"Janua" Staff (4); Swimming (2);
"E" Horseback Riding (4); Dramatic
Club.
No. 11 *R. B. I.*



BERDEANE F. AUCHTER

45 Salisbury Street

"SIS"

*When Berdeane was a Freshie cute
She didn't care for boys.
But since she's been a Senior wise
They are her greatest joys.*

Glee Club (1, 2, 3); Supply Store
(3, 4); Usher, "Commencement Days"
(4); Cast, "The Rear Car;" Horseback
Riding (2, 3); Janua Staff (4); Swim-
ming (4).
No. 11 *Undecided*



RUTH JEAN BERLINER

51 Galusha Street

"RUTHYE"

*First it was Ruth and now its Ruthye
Hm! getting wild?*

Band (2, 3, 4); Swimming (2); Inter-
High Band (2, 3).
W. J. H. S. *Business School*





OSCAR S. BLOCK

66 Vienna Street

"OS"

A chip off the old block.

Homeroom Baseball (2); Homeroom Basketball (2).

W. J. H. S.

Syracuse



C. REGINALD CHAMPION

49 Pershing Drive

"REG"

Reg is out to have some fun

For he has heard that the good die young.

Chorus (1, 2); Homeroom Basketball (2, 3); Homeroom Baseball (2).

No. 11

Undecided

VIOLET RUTH BLOOM

86 Beverly Street

"VI"

Just a violet in the garden of blooms.

Usher, "Commencement Days" (4); Chorus (4); French Bridge Club (2); A Cappella Choir (4); "Janua" Staff (4).

W. J. H. S. Eastman School of Music



JOSEPHINE V. CHIELLA

15 Skuse Park

"JO"

Fancy our "Jo"

As a schoolmarm.

Glee Club (1, 3); Dramatic Club (4); Renaissance Club (2, 3, 4); Tribuni of Roman State (4); Basketball (2, 3); Badminton (3); Track Meet (3); Swimming (2, 3, 4); Roller Skating (3); Tennis (4).

No. 10

Brockport

RUTH BRUCKER

467 Bay Street

"RUDEE"

*A creature not too bright or good
For human nature's daily food.*

Remington Award (2); Tap Dancing (3, 4); Track Meet (2).

No. 25

Undecided



RUTH CHRISTIANSEN

89 Ferris Street

Ruth is popular with

Teachers and pupils alike.

Happy girl!

Glee Club (1, 2, 4); Inter-High Chorus (4); A Cappella Choir (4).

No. 11

R. B. I.

JENNIE CAPPIELLO

56 Niagara Street

Sober, steadfast, and demure.

Renaissance Club (2, 3, 4); Dramatic Club (4); Remington Award (2); Badminton (4).

W. J. H. S.

Undecided



CHARLES CLARK

140 Lyndhurst St.

"CLARK"

"And lo! his name led all the rest."

Glee Club (1, 2); House of Delegates (3); Beta Hi-Y; President, House of Delegates (4).

No. 31

U. of R.





JACQUES CLAUS

743 Grand Avenue

*A champion golfer is our Claus.
Without him our golf team would be
at a loss.*

Soccer (1, 2, 3, 4); Homeroom Base-
ball; Homeroom Basketball; Golf
(3, 4); Freshman Baseball; Freshman
Basketball.

No. 11

U. S. C.



MAIME DiPASQUALE

403 Central Park

"MAIME"

Tsk! Tsk!

Such ambition!

Alternate (2, 4); Glee Club (3); Bas-
ketball (2, 3, 4); Cast, Renaissance
Play (4); Archery (4); Wearer of
Numerals; Wearer of "E"; Swimming
(3, 4).

W. J. H. S.

U. of R.

LELA E. CONROW

16 Bly Street

"LEE"

*Oh, the den of wild things
In the darkness of her eyes.*

Music Manager, "Commencement
Days" (4); Glee Club (4).

No. 25

U. of R.



SAMUEL D. DiPASQUALE

403 Central Park

"DE"

A big man in more ways than one.

Homeroom Basketball; Homeroom
Soccer; Homeroom Baseball; Track
Team (4); Cast, "The Rear Car";
Cast, "Commencement Days" (4);
"Janua" Staff (4); Stage Hand.

W. J. H. S. Bently Business School

STANLEY COOLEY

30 Seabrook Street

"STAN"

*The answer to maiden's prayer and
A
Nockout*

Dramatic Club (4); Glee Club (4);
A Cappella Choir (4); Alternate to
House of Delegates (4); "Janua"
Staff (4).

W. J. H. S.

Business



THOMAS W. DRIVER

1901 East Main Street

"TOM"

*Musician, artist, athlete, too,
What more can one slim fellow do?*

Track Team (3); Chorus (4); A Cap-
pella Choir (4); Dramatic Club (3).

J. J. H. S.

Undecided

DONALD CRAFT

131 Hurstbourne Road

"DON"

*Don—flash that smile
And all the girls will run a mile.
One can't resist a healthy grin,
His laughing race will never grow
dim.*

No. 11

Undecided



CHARLES DYE

18 Conklin Avenue

"CHUCK"

*Shall my silly heart be pined
'Cause I see a woman kind?*

Freshman Soccer; Cross Country
(2, 4); Homeroom Baseball (2); Glee
Club (1, 2, 3); Cast, "The Rear Car"
(4).

No. 11

Undecided





JANE FARWELL

70 Oxford Street

"RED"

*Red hair,
Eyes of Brown
Danger ahead!*

Class Treasurer (4); Glee Club (1, 2, 3, 4); Cast, "Commencement Days" (4); Usher, "The Rear Car" (4); Cast, "Chimes of Normandy" (2); "Janua" Staff (4); Delegate (3).
No. 31

R. B. I.



LILLIAN FORD

210 Parsells Avenue

"TILLIE"

*Lily may be a Ford now,
But if she changes her name
To Mrs. Rolls Royce
You may be assured
She'll remember her friends, just
the same.*

Literary Editor of Annex-Ray; Orchestra (2, 3).
No. 33

Undecided

MARGARET FAY

93 Macbeth Street

"MARGE"

*She excels each mortal thing
Upon the dull earth dwelling.*

Editor-in-Chief "Janua" (4); News Supervisor, Clarion (4); Clarion Gold Pin (4); Cast, "Commencement Days" (4); Head Usher, "The Rear Car" (4); Class Treasurer (3); Glee Club (1, 2, 3); Cast, "Chimes of Normandy" (2); Class Chairman (2); Swimming (2); Patrician (4); Princeps (4); Alternate (3); Magister Equitum.
No. 31

Undecided



WILLIAM LEWIS GROSSMAN

132 Winterroth Street

"BILL"

His capability is in his versatility.

Homeroom Baseball (2); Homeroom Soccer (2); Annex Baseball (2); Class Soccer (3); Cross Country (3); Track (3); Delegate (3); Reserve Soccer (3); Wearer of Reserve "E"; Clarion Staff (3); Editor Clarion (3, 4); Wearer of Gold Pin, Clarion (4); Class Treasurer (4); Assistant Business Manager, "Janua" (4); Vice-President, House of Delegates; Cast, "Commencement Days" (4); Cast, "The Rear Car" (4).
No. 25

Purdue

JOSEPH A. FERRARO

1403 Norton Street

"JOE"

"Ecce Homo."

Homeroom Soccer (2, 3, 4); Homeroom Basketball (3, 4); Roman State (4); Reserve Baseball (3); Baseball (3); Renaissance Club (3, 4).
J. J. H. S.

Ohio State



OLIVE HACKETT

114 Colebourne Road

"OLLIE"

*When Olive is a well-trained nurse
In cap and apron white,
We know her patients will not sleep
If she keeps watch at night.*

Glee Club (2); Dramatics Club (4); Usher, "Commencement Days" (4); Usher, "The Rear Car" (4).
No. 28

Clifton Springs Sanitarium

JUNE FIELDS

228 Field Street

A Fleet

Fleet

Athlete

Basketball (1, 2, 3, 4); Wearer of Numerals; Basketball Chevrons; Silver Basketball; Swimming (2, 3); Track Meet (3); Soccer (3); Tennis (4); Baseball (4).
Pittsford

Brockport



ROBERT HAMMAN

28 Ferris Street

"BOB"

*Sigh no more, ladies, sigh no more,
Men were deceivers ever.*

Homeroom Baseball (2, 3, 4); Freshman Soccer; Sophomore Basketball; Reserve Baseball (4); Reserve Soccer (4); Class Vice-President (4); Business Staff, "The Rear Car."
No. 11

Wharton School of Finance





JEAN HARDING

21 Probert Street

"JEANNE"

*Jean,
What a team;
Caesar and she
Might have been.*

Patrician, Roman State (4); Party Manager, Roman State (4); Publicum Councilium, Roman State (4); Glee Club (1, 2); Chorus (1); Dramatics Club; Editor, Senior Section, "Janua" (4); Treasurer, Optimates Party.
No. 28 U. of R.



NELSON KIRSHENBAUM

275 Hudson Avenue

*It isn't how big you are,
It's a matter of cents.*

Homeroom Basketball (2, 3, 4); Homeroom Soccer (2, 4); German Club (3); Homeroom Baseball (3).
W. J. H. S. U. S. C.



LOIS HEISLER

Long Meadow, Pittsford

*Cleopatra had her Antony,
Juliet had her Romeo,
And Lois has her Bill.*

Horseback Riding (2, 3, 4); "E" for Horseback Riding (4); Clarion Staff (4); Usher, "Commencement Days" (4); Usher, "The Rear Car" (4); Swimming (2); "Janua" Staff (4); Delegate (3, 4).
No. 25 Undecided



MARIAN E. KITTLE

33 Melville Street

*A lovely apparition sent
To be a moment's ornament.*

Swimming (3); Basketball (2); Underwood Award (2).
No. 11 Undecided



DAVID HENDERSON

1360 South Avenue

"DAVE"

Here comes the band.

Band (3, 4); Orchestra (3, 4); Junior Orchestra (3); Annex Baseball (2).
No. 31 Cornell



FRED J. KOFAHL

98 Arbutus Street

"FREDDIE"

Why let small things make gray your head?

Is the motto of our carefree Fred.

Homeroom Baseball (1, 3, 4); Homeroom Basketball (4); Delegate (4); Reserve Baseball (4).
No. 25 Undecided



DANIEL HORN

1910 Clifford Avenue

"DAN"

"Now what this school needs is culture!"
Homeroom Baseball (4); Homeroom Soccer (2, 4); Dramatic Club (4); "Dies Und Das" Club (3, 4).
W. J. H. S. U. of R.



RUTH KUIPERS

96 Merwin Avenue

"KUIPIE"

"Kuipie" is seldom seen except in her gym suit.

Track (4); Soccer (3, 4); Tennis (4).
Rochester Christian School Undecided





CLARA LO PRESTI

194 Fifth Street

"CLARA"

*Clara's sweet, petite, and neat,
A combination hard to beat.*

Basketball (1, 2, 3, 4); Swimming (3, 4); Tennis (3, 4); Track (3, 4); Soccer (3); Wearer of "E"; Homeroom Delegate (3); Renaissance Club (1, 2, 3, 4); Secretary of Renaissance Club (4); Glee Club (1, 2); Dramatic Club (4); Cast, King's English (2); Cast, Senior Farce (4); Usher at Senior Play (4).

No. 25

Civil Service



WILLIAM McCLEARY

100 VanBergh Avenue

"BILL"

What others try to do, Bill does.

Track (2); Manager Track (3); Manager Wrestling (3); Manager Cross Country (3); House of Delegates (2); Class President (2, 3); Homeroom Soccer (3); Class Numerals (3); Alpha Hi-Y Club (2, 3, 4); President Alpha Hi-Y Club (3); Clarion Staff (3); Fencing (3).

No. 28

Undecided



LETITIA MITCHELL

267 Parsells Avenue

"TISH"

*Many a boy has an ardent wish
And the answer to it surely is Tish!*

Glee Club (1, 2, 4); Inter-High Chorus; A Capella Choir.

No. 31

R. B. I.



ANTHONY MOLINARI

6 Augusta Street

"MOLLEY"

R. P. I. is getting the better of the bargain.
Homeroom Delegate (2); Vice-President Class (2); Cast, "Commencement Days;" Reserve Soccer (2, 3); Track (3); Homeroom Basketball; President, Renaissance Club (4); Glee Club (1, 2, 3, 4).

No. 31

R. P. I.



FELICIA MONTILIONE

660 Scio Street

"PHIL"

I shall be loved as quiet things are loved.
Class Delegate; Chairman for Speakers (1); Renaissance Club.
W. J. H. S. Mechanics Institute

EMILY MOORE

144 Hampden Road

*I will satisfy you
If ever I satisfied.*

No. 28

Undecided

C. AUSTIN MUNGER

33 Rundel Park

"PRINCE"

Honk! Honk! Here comes Austin!

No. 31

Undecided

LEAH E. OSBAND

1444 E. Main Street

"LEE"

*Lee's glorious golden tresses will twine
'round the hearts of men.*

No. 33

Undecided





RENIER PAPEGAAY

7 Laura Street

"PAPE"

Another good sport.

Soccer Manager (4); Reserve Soccer; Reserve Basketball; Golf (3, 4); Clarion (3, 4); Freshman Soccer; Freshman Basketball; Homeroom Baseball; Homeroom Soccer; Homeroom Basketball; Wearer of "E."
No. 33

Purdue



MINNIE C. POLVINO

159 Central Park

"MIN"

*"A violet by a mossy stone
Half hidden from the eye."*

Orchestra (1, 2); Dramatic Club (3, 4).
W. J. H. S. Undecided



RITA M. PFAFF

1162 Bay Street

"RITA"

*Rita's just the cutest thing,
For that some day she'll get a ring.*

Basketball (1, 2); Golf (3); Tap Dancing (2, 3); Track Meet (1, 2).
St. Bridget's Business



HELEN O'CONNOR

911 Garson Avenue

*As silent as the Sphinx,
And just as wise.*

Tennis (2); Swimming (3); Dramatics Club (4).
Corpus Christi Undecided



WILLIAM POPPINK

388 Cedarwood Terrace

"POP"

*When "Pop" pops them in the basket,
opposing teams had better look out.*

Wearer of "E," Numerals; Basketball Team (3, 4); Reserve Basketball (2, 3); Freshman Soccer; Freshman Basketball; Golf Team Captain (3, 4); Soccer; Reserve Soccer; Reserve Baseball; Homeroom Basketball.
No. 33

Purdue



MARTHA OZER

96 Kenilworth Terrace

"MITZY"

*Watch the depression vanish
When Martha goes into business.*

Glee Club (2, 3); Tap Class (3, 4); Class Play (4); Dies Und Das Club (3); Chorus (3).
No. 31

Business



SAMUEL J. PUCCIA

225 Fourth Street

"SAMMY"

*Sam toes in for sports with joyfulness
and glee,*

*But when it comes to studying,
He's just a "Busy Bee."*

Reserve Soccer (3); Cross Country (2); Homeroom Soccer (3); Basketball (2); Baseball (2); Wearer of Reserve Soccer "E"; Homeroom Delegate (2); Cast, Senior Play.
W. J. H. S. University of Cincinnati



CAROLYN REUSCHLE

100 Arbutus Street

"CAROL"

What ho! Another pedagogue in sight.

Social Committee (3); Dramatic Club (4); Usher, Senior Farce; Committee on Senior Candy Sale (4).
No. 25

Geneseo Normal





DOROTHY ROTMAN

48 Bellwood Place

"DOT"

*"... a daughter fair,
So buxom, blithe, and debonair."*

Delegate (2); Social Committee (3);
Dramatic Club (4); Cast, "Com-
mencement Days" (4); "Janua" Staff
(4); Chairman, Senior Candy Sale
(4).

W. J. H. S.

Alfred University



LAWRENCE SIEGEL

83 Monterey Parkway

"LARRY"

*Now take New York City
for instance ...*

New York City University of Buffalo



PAUL A. SALERNO

96 Parkway

"SALLY"

*"The sun set; but set not his hope;
Stars rose; his faith was earlier up."*

Archery Club (2).

J. J. H. S.

U. of R.

DONNA JANE SPARROWHAWK

345 Garson Avenue

"DONA"

*Our Donna's very honest,
And so she's never Owen.
But some day we're sure
She'll be Mrs. Owen.*

Glee Club (1, 2); Cast, "Chimes of
Normandy;" Social Committee (3);
Delegate (3); Clarion Staff (3);
Dramatic Club (4); Cast, "Com-
mencement Days" (4); Cast, "The
Rear Car" (4); Chairman of Dramatics
(4).

No. 33

Undecided

MARION SCHOLTS

2 Caves Place

*I'm glad I understand French
Or I'd think that French A was an E.*

Swimming (2); Usher, "Commence-
ment Days" (4); Candy Committee
(4); "Janua" Staff (4).

No. 25

Undecided



MARION L. SPENCER

205 University Ave.

"MARY LOU"

*Some day our "Spence"
Will be an "Ex-spence."*

Glee Club (1, 2); Delegate (1); Alter-
nate (2); Swimming (3); Track Team
(3); Archery Club (4); Head Usher,
"Commencement Days" (4); Usher,
"The Rear Car" (4); Social Chair-
man (4); "Janua" Staff (4); Bowling
(3).

No. 10

Queens University

MILTON E. SCHYVE

22 Burbank Street

"MILT"

*Milton plus paper plus pen equals
A masterpiece again.*

Clarion Staff (3, 4); Clarion, Adver-
tising Manager (4).

W. J. H. S.

M. I. T.



JOSEPH SPERANZA

15 Asbersold Street

"JOE"

*Jovial Joe
Over the top in
Everything.*

Sports Editor, "Janua" (4); Stage
Manager (3, 4); Class Numerals (3);
Cast, "The Rear Car" (4); Cast,
"Seventeen" (3); Dramatic Club (4).

W. J. H. S.

Undecided





SONIA S. SPINDELAN

179 Laburnum Crescent

"SONNY"

*Won't you please explain it again?
I don't understand it at all.*

Advertising Manager Clarion (3);
Glee Club (2); Swimming (2, 3, 4).
J. J. H. S. Business



ELLENMAE VIERGIVER

177 Colebourne Road

"ELLENMAE"

*If everyone used his brains like she does
We would have a paragon school.*

Glee Club (1, 2, 3); Chorus, "Chimes
of Normandy" (2); Usher, "Com-
mencement Days" (4); Usher, "The
Rear Car" (4); Patrician, Roman State
(4); "Janua" Staff (4).

No. 28

U. of R.

EVELYN VAN DE MAR

752 Parsells Avenue

"EVY"

*Evvy has a one-track mind
And that leads straight
To Athletics.*

Basketball (3); Track Meet (3, 4);
Soccer (3, 4); Swimming (4).
Rochester Christian R. B. I.



GERTRUDE VIZZINI

156 First Street

"TRUDIE"

*Her eyes as stars of Twilight fair,
Like Twilight's, too, her dusky hair.*
Badminton (3, 4); Swimming (3);
Renaissance Club (3, 4); Dramatics
Club (4).

W. J. H. S.

Undecided

MARIE VANDENBERG

146 Illinois Street

*Will someone please give
Marie an alarm clock,
So she can get to school on time.*

Badminton Team (2).
No. 28

Undecided



ETHEL WALZ

265 Melville Street

*A perfect woman nobly planned
To warm, to comfort and command.*

Glee Club (1, 2, 3); Chorus, "Chimes
of Normandy" (2); Editor of Clarion
(3, 4); Business Manager, "Janua"
(4); Cast, "Commencement Days"
(4); Cast, "The Rear Car" (4); Patri-
cian Roman State (4); Class Secretary
(4); Clarion Gold Pin (4); Swimming
(2); Daughter of the Flag (4).

No. 11

Undecided

BEATRICE VAN DUZER

1485 East Main Street

"BEA"

*Bea is going to Normal School
A teacher for to be,
And teach the darling little dears
That "C" comes after "B."*

Glee Club (1, 2); Cast of "Chimes of
Normandy" (2); Usher, "Commence-
ment Days" (4); Dramatic Club (4).
No. 33 Genesee Normal



LEON I. WAISNER

226 Cumberland Street

"LUCKY"

*"Who doth ambition shun
And loves to live in the sun."*

Freshman Soccer; Freshman Basket-
ball; Homeroom Basketball (2); Class
Soccer (3, 4); Reserve Soccer (4);
Reserve Basketball (4); Class Bas-
ketball (3, 4); Wearer of Reserve
"E"; Homeroom Baseball (1, 2).

No. 10 Wharton's School of Finance





JOHN D. WHITE

293 Hurstbourne Road

"DUKE"

It isn't he who is wisest who has the most to say.

Alternate (3, 4); Delegate (3); Swimming Team (2, 3, 4); Manager of Swimming Team (4); Property Manager, "Commencement Days" (4); Business Manager, "The Rear Car" (4); Dramatic Club; Advertising Staff, "Janua" (4).

W. J. H. S.

U. of R.



CLAUDE WRIGHT

178 Edgeland Avenue

"APPIUS"

A(w)right good fellow.

Homeroom Activities (1, 2, 3, 4); Chorus (1, 2); Class President (4); Soccer (3, 4); Wearer of Numerals; Wrestling (3, 4); Wearer of Numerals; Reserve Baseball (4); Wearer of Numerals.

No. 11

Undecided

ALTON WILDER

29 Conklin Avenue

Alton is the sporting wearer of the old East High School's "E."

He also is a joyful bearer of a grin with plenty of glee.

Cross Country (2, 3, 4); Track (2, 3); Wearer of "E"; Homeroom Soccer (2); Homeroom Baseball (1, 4).

No. 11

R. B. I.



WILLIAM H. WRIGHT

1192 East Main Street

"BILL"

Bill is always Wright.

No. 31

Undecided

MINNIE WILLIAMS

411 Parsells Avenue

"MIN"

Oh, Min! . . .

It's no sin

To Participate

In everythin'.

Managing Editor, "Janua" (4); Art Editor, "Janua" (4); Clarion Staff (4); Cast, "Commencement Days" (4); Usher, "The Rear Car" (4); Delegate (1); Chorus, "Chimes of Normandy" (2); Glee Club (1, 2, 3); Dramatics Club (4); Swimming (2).

No. 33

R. B. I.



EDWIN YAW

29 Gertrude Street

"ED"

The personification of good nature!

Standard Bearer; President of Senior Class; Wrestling Team (3, 4); Choral Club (1, 2, 3); "Janua" Staff (4); Beta Hi-Y; Cast, "The Rear Car;" Delegate (3, 4); Business Manager of "Commencement Days" (4); Wearer of "E."

No. 33

U. of R.

ROBERT WISNER

396 Culver Parkway

"BOB"

Bob—a peach of a fellow!

Bowling Team (3); Chorus (1, 2, 3); Homeroom Baseball (1, 2, 3); Annex Baseball (2).

No. 11

Undecided



EDWARD ZAHN

1067 North Goodman Street

"EDDIE"

Eddie is a jolly good fellow!

Homeroom Baseball (1); Track (3); Reserve Soccer (3); Cast, "The Rear Car."

No. 25

Undecided





ETHEL WALZ
Guardian of the Flag

Officers of June '32

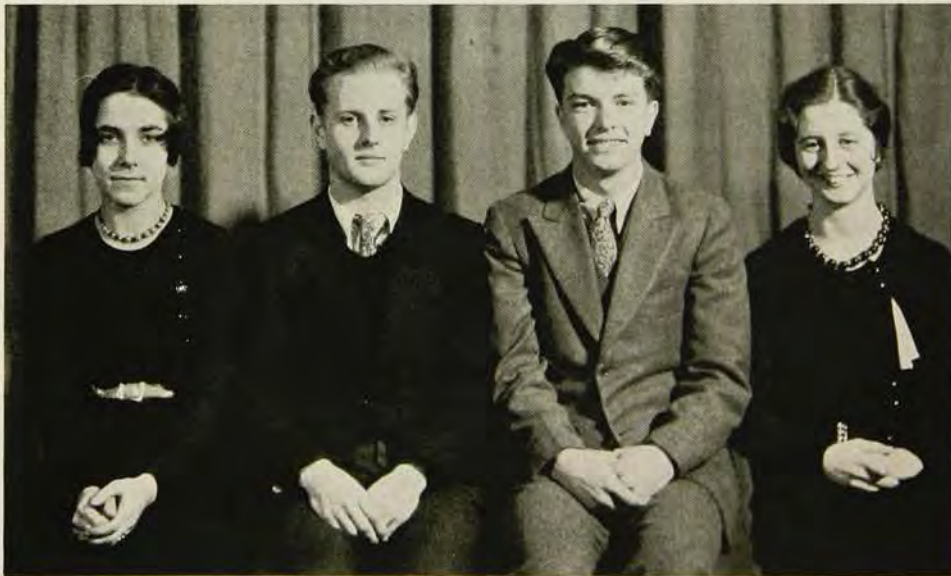

20





Officers of January '33



ROBERT WRIGHT	President
RITA GUNNISON	Vice-President
ANGELINA SANSONE	Secretary
RALPH PIKE	Treasurer

Officers of June '33



MELVIN HEGEMAN	President
CATHERINE CUDDIHY	Vice-President
SHIRLEY COHEN	Secretary
FRANK FOOTE	Treasurer





In Memoriam

RALPH KYLE

January 26, 1914

January 27, 1931





ACTIVITIES

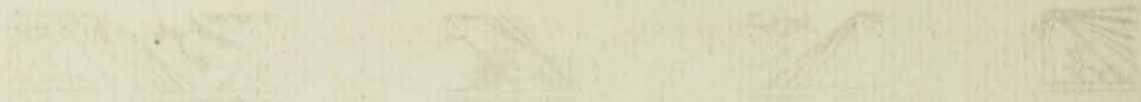



ASKEW, HEISLER, HAMMON, ABELL
ROTMANS, WALZ, SPERANZA, HARDING
GROSSMAN, VIERGIVER, YAW, FAY, WILLIAMS

Janua 1932 Staff

Confronted with the problem of producing a class book of a smaller and less expensive type than had been previously published and making it every bit as magnificent as the old editions, the Editors of this publication determined to produce a book that would be entirely different and still live up to the enviable reputation established by former year-book editors.

With no adequate experience to fall back on, and examples of an inferior nature on which to base their efforts, the Editors of the January '32 Class Book resorted to their ingenuity and good sense to edit a book which they hope will be of such a nature that successive classes will regard it as a noteworthy example on which to found their work as long as the present small type edition exists.

A word should be granted to the business staff under the supervision of Roy E. Davey for its remarkable success in soliciting and securing ads from hard headed business men in the face of the present economic catastrophe.



WILLIAM GROSSMAN



MARGARET FAY



ETHEL WALZ



EDWIN C. YAW

Janua 1932

EDITORIAL STAFF

MARGARET FAY	Editor-in-Chief
MINNIE WILLIAMS	Managing Editor
JEAN HARDING	Senior Section Editor
LILY ASKEW	Music Editor
JOSEPH SPERANZA	Sports Editor
LOIS HEISLER	Drama Editor

STAFF

MARION SPENCER, DORIS ABELL, VIOLET BLOOM, JOSEPH ALAIMO, ANTHONY MOLINARI, ELLENMAE VIERGIVER



ROY E. DAVEY, *Advisor*

BUSINESS STAFF

ETHEL WALZ	Business Manager
WILLIAM GROSSMAN	Assistant Manager
DORTHY ROTMANS, JENNIE CAPPIELLO	Typists
EDWIN YAW	Photography Manager
ROBERT HAMMON	Publicity Manager

STAFF

JANE FARWELL, CLAUDE WRIGHT, SAM DiPASQUALE,
TOM SCHELLING, CLARE LEONARD,
DONNA SPAROHAWK





Drama



KATHERINE BURNS

The triumphal season is over for the dramatic artists of the Class of January, Nineteen Hundred and Thirty-two. That is to say, over so far as presenting any additional plays for the enjoyment of the East High School student body. The season, however, is not over, or rather should not be over, for the actors themselves. With their own natural ability and those many technicalities taught them by Miss Burns these people can go far in the field of dramatic entertainment.

"Commencement Days" by Virginia Frame and Margaret Mayo ushered in the glamorous season. The pupils of the class, unaware of their innate ability were at first a bit reticent in regard to reporting for tryouts.

When Miss Burns showed them the advantages of such tryouts and subsequent rehearsals, however, the results were extremely gratifying. Despite the fact that the cast of this farce had been drilled for only a relatively short time, it presented a play of the first water. "Commencement Days" is a story depicting the adventures of a group of young girls at college. Although their experiences at times are rather exciting, the members of the cast are made to adhere closely to the humorous.

The second performance, "The Rear Car," by Edward E. Rose, balanced perfectly the first play, being a baffling mystery with a very unique plot. This play required considerably more acting ability than the first but the cast was more than equal to the situation.

Although in its senior year, the Class of January, 1932, was reaping the results of a disastrous economic depression, the cast and managers with the able direction of Miss Burns, are to be congratulated in giving to the school two excellent plays.

The entire class, and especially the casts of these two performances, express their sincere appreciation of her untiring efforts and infinite patience and hope to see her back again training students in the art of successful acting.





WILLIAMS, DiPASQUALE, FAY, GROSSMAN, SPENCER
SHELLING, WALZ, MOLINARI, LoPRESTI, YAW

Class of January 1932

presents

“COMMENCEMENT DAYS”

By VIRGINIA FRAME AND MARGARET MAYO

May Seventeen, Nineteen Hundred and Thirty-two

CAST OF CHARACTERS

(In order of appearance)

Mr. Douglas	TOM SHELLING
Billy Douglas	ANTHONY MOLINARI
Frank Douglas	CLARE LEONARD
Brice Harding	SAM DiPASQUALE
Prof. Peck	WILLIAM GROSSMAN
Mr. Busley	CHARLES DYE
Lorraine Douglas	MARIE FORBECK
Kate Douglas	ETHEL WALZ
Emma Lou Dudley	DOROTHY ROTMANS
Theodora Dudley	MINNIE WILLIAMS
Mary Mertens	MINNIE ALBARION
Nan Dixon	JANE FARWELL
Mabel Putnam	DONNA SPARROHAWK





SPERANZA, WALZ, PUCCIA
ALBARIAN, SPARROWHAWK, AUCHTER
GROSSMAN, ZAHN, DiPASQUALE, YAW

Class of January 1932

presents

“THE REAR CAR”

By EDWARD E. ROSE

November Six, Nineteen Hundred and Thirty-two

CAST OF CHARACTERS

(in order of appearance)

John Blake	CLARE LEONARD
Sheriden Scott	SAM DiPASQUALE
Alden Murray	WILLIAM GROSSMAN
Kirk Allen	PAUL ALLEN
Oliver Hanks	JOSEPH SPERANZA
Luther Barnes	EDWARD ZAHN
Titus Brown	SAM PUCCIA
Luke Carson	EDWIN YAW
Ruth Carson	ETHEL WALZ
Norah O'Neil	DONNA SPARROWHAWK
Roxy	BERDEANE AUCHTER





KENNETH C. MOOK

Music



CLARENCE F. SAUER

Orchestral music has maintained its usual high standard in East High School this year under the direction of Clarence Sauer. His work is especially difficult because of the lack of experience of the boys and girls. One of the most difficult things in the world is to live up to an unusually successful predecessor, yet Mr. Sauer has done it successfully. The band and orchestra have both been heard in assembly programs and received laudatory criticisms. The members of the band and orchestra have worked hard and enthusiastically to make their organizations successful. When East High School lost many of its ablest musicians to Franklin High School, there was much talk and discussion as to how our band and orchestra would get along; but Mr. Sauer and the boys and girls have shown that they are fully capable of keeping up the high standard of music set by Mr. VanHoesen.

Mr. Mook has had a busy season with his Choral Club. He also has had to live up to the traditions established by his predecessor, Marlowe Smith, but he has shown by his work last year and this, that he is very successful. The *A Capella* choir is constantly approaching perfection and setting a high standard for other choirs to live up to. Mr. Mook, an enthusiastic and willing worker, inspires the pupils to do their best to keep high the standard of music in East High School. The Choral Club is also doing the same high grade of work. The type of music they sing is excellent, and hardly to be expected of high school students.

This year, a greater number of students have been enabled to participate in the musical activities of the school because of the two sections of the Glee Club in place of the one period formerly offered.





Choral Club

Elizabeth Adams
Mary Agnello
Esther Ainsworth
Dorothy Albarian
Donald Anderson
Rhea Bagley
Lois Barker
Eleanor Barth
Vincent Batall
Mary Bates
Marjorie Beckett
Rita Berry
Carl Betz
Violet Bloom
Richard Boecker
Evelyn Bosse
Frances Bottesini
Warren Brainard
Frances Brindisi
Yvonne Brown
James Brydges
Charles Burke
Marion Burtis
Philip Calleo
Emma Carter
Olive Cogger
Rita Cohn
Marjorie Collins
Mary Cook
Lela Conrow
Stanley Cooley
Katherine Cornell
Virginia Daun
Francis Dean
Alice DeLion

Eugene DeWitte
Lois Blik
Celia DiMarzio
Helen Dobbin
Thomas Driver
Lucille Dunklee
Harwood Ellis
LePard Finkell
Carl Fiorino
Geraldine Flowerday
Edna Foley
Ida Folino
Tillie Galliami
Mary Gillespie
Herbert Goff
Mildred Goodridge
Claire Graham
George Granata
Harriette Gumer
Jane Hagerty
Jeanette Haungs
Jessie Heckman
Rose Henderson
Francis Henry
Ruth Horrocks
Stuart Huff
Fred Hunt
Ruth Hunt
Timothy Hurley
Leonard Hutchinson
Josephine Incavo
Marian Johncox
Agnes Kalofske
Edith Kirlakowsky
Helen Klotz

Marjorie Langdon
Leonard Lee
Donald Leipham
Ruth Loke
Katherine Manning
Bessie Marcus
Helen Mattraw
Bruno Mazat
Catherine McClarin
William McCleary
Elizabeth McHugh
Ruth Merk
Angeline Messina
Mildred Metcalf
Thelma Mielke
Ethelyn Miller
Donald Mitchell
Letitia Mitchell
Frank Moore
Katherine Morabita
Jobina Muller
Rose Nanna
Flora Mast
Douglas Neville
Matilda Nosco
Selig Osband
Raphael Page
Marie Palmer
Isabelle Pecor
Ralph Pelkey
Mary Perri
Susan Perri
Harold Perry
Wilhelmina Piersma
Jean Porter

Dolores Pratt
Lydia Reeh
Charles Remington
Kenneth Reynick
Harold Robinson
Nellie Rogers
Helen Rohn
Harvey Roller
Herbert Roth
Anthony Salamone
Eleanor Sanders
Helen Schultz
Beatrice Shults
Barbara Sperry
Olga Stadnyk
Marjorie Strong
Betty Swayze
Edwin Tyler
Oliver VanAs
Cora VanBrummelen
Evelyn Van de Mer
Alice Vandenberg
Marian Vandenberg
Ruth Vandenberg
William Wagner
George Waterhouse
Martin Weinstein
Francis Whitehead
Thomas Whitehouse
Dexter Williams
James Yale
Hilda Youmans
Lillian Zeltzer
Mildred Zipkin
Florence Zoller



Band

Trumpets

George Fennemore
Merton Barlow
James Cannioto
Charles Anderson
Russell Boshart
Joseph Swope
Frederick Neussle
William Esterheld

Trombones

Willard Beye
David Henderson
Robert Laws

Horns

Eugene DeWitte
William Walrath
Scott Callister

Alto Saxophones

Michael Stadnyk
George Ellis
Durwood VanZandt
Jack Dublin

Clarinets

William Chamberlain
Paul DiMers
Dorothea Day
James Yale
Rollin Osborne

Flutes

Christine Hartung
Margaret Goff
George Walde

Baritone

Carl Humphrey

Tenor Saxophone

Tom Currinciene

Percussion

Meyer Schneider
Neil Austin
George Waterhouse





Orchestra

First Violins

Evelyn Musicus
William Hoffman
Ione Lichtwart
Irja Haapiainen
Helen Potter
Virginia Mansfield
Harwood Ellis
Angelina Maeri
Harold Perry
Harold Robinson

Second Violins

Bernice O'Neil
Vernice Garvey
Edmund Markowski
Jean Conley
Mary Gillespie
Beulah Robin
Judith Weinstein
Margaret Julian
Hildegard Pilgrim
Ruth Pinsky
Dorothy Soloman
Francis Tromsetta

Flutes

William Price
Christine Hartung

Clarinets

William Chamberlain
Paul DeMers
Dorothea Day

Percussion

Meyer Schneider
Neil Austin
George Waterhouse

Trombones

Willard Beye
David Henderson
Robert Laws

Horns

Eugene DiWitte
William Walrath
Scott Callister

Alto Saxophones

Michael Stadnyk

Piano

Diverra Zeltzer

Violas

Helen Gislason
Michael Privitera
Edgar Borati

'Cello

Carl Barbien

First Trumpets

George Fennemore
Merton Barlow

Second Trumpets

James Cannioto
Charles Anderson
Russell Boshart

Bass

Leo Summermatter





PANE, ZONA, CAPARCO
DiPASQUALE, MOLINARI, LoPRESTI

Renaissance Club



INEZ D'AMANDA

ANTHONY MOLINARI	<i>President</i>
JAMES PANE	<i>Vice-President</i>
CLARA LoPRESTI	<i>Secretary</i>
MAIMIE DiPASQUALE	<i>Treasurer</i>
NICHOLAS ZONA	<i>Social Chairman</i>
WILLIAM CAPARCO	<i>Council Member</i>





Annex



Supply Store



KIMBALL, CUDDIHY, DOBBIN, LARSON, CARDUCCI, FERGUSON
CLOW, ORBEN, RICHARDS, GLYNN, SEAGER, O'SHEA





Roman State



PERRY, OAKLEY, HILLOCK, PLATT

Banking



DAVIS, SHEREMETA, HAVILL
EASON, HILLOCK, TAYLOR, HALL





Coaches



JAMES FOWLE



ROBERT B. MCKAY

Schools and colleges have gained their reputation by their athletic abilities, and so is it with East High. A great deal should be attributed to our zealous coaches, James "Doc" Fowle and Robert "Pete" McKay. Both these coaches have aided in making a name for East High in every part of the country.

"Pete," a versatile coach, reputed as being the best high school baseball coach, has been able to gain ten baseball championships out of fourteen, a feat that is very difficult to perform.

For eight years "Pete" has coached the wrestling team; although he has been able to win only two championships, he has taught the boys things which will always aid them in their daily life. He has taught them to always play fair, to think fast, to play hard, and never to be discouraged no matter how far they are behind.

In Soccer he has been able to run up a string of victories which will probably never be duplicated. Through his uncanny tactics he was able to push his boys, within a period of two and a half years, to eighteen consecutive wins without a single loss in that period.

"Doc," who came from Bridgeport, Connecticut, compiled a marvelous athletic record at the U. of R. He starred in football by making many long runs which aided in defeating the opposing team. In track, as a pole vaulter, high jumper, and a shot putter, he established many new records. In basketball he aided materially in the U. of R. triumph.

It was fortunate that East High obtained such a great athlete to coach the boys. His experience aided him materially in developing strong basketball teams by which he not only made a name for himself, but also for the school. Within a period of twenty-two years that he has been associated with East High he has been able to snatch victories. From the beginning of his coaching career, he has devoted most of time to basketball, although he has coached football, baseball, and soccer, and from his thoughtful and scientific study he has been able to teach the boys the fine points of the game, which enable them to enter and win many state tournaments.

It is a rare occasion when the sporting spirit laxes in East High, but one could invariably look forward to "Doc" Fowle to bring forward a winning team and bring back the fading school spirit. Aren't these coaches, that any school would like to have?





WEINSTEIN, WRIGHT, PICKERING, SANDSTROM, PILITERRE
COHEN, GOLDBERG, CAPARCO, JONES, PERONA, CULROSS
McKAY, CLAUS, LIEBERT, POPPINK, OLIVERI, BELLINGHAM, PAPEGAAY

Soccer

To some it's just another soccer season ended with East High finishing third; but to the boys on the team it was a glorious and profitable feat since they put everything they had into the game. The playing of soccer has aided the boys both physically and mentally and taught them clean sport.

One cannot attribute a great amount of glory to any one individual player, since the success or downfall of the team is through the cooperation of every individual player. This year's team or any other team that has come under the tutelage of Coach Pete McKay has lived up to this high standard.

With a handful of veterans back, Coach "Pete" McKay started out with another promising team, but bad breaks and an inaccurate decision made it difficult for the boys to take the berth in the upper.

Under the management of Papegaay, East went through the season in a blaze of glory. The team was a success, financially and in season record.

The backfield composed of Poppink as goalie, Sandstrom and Liebert at fullbacks; Wright, Pickering and Bellingham at the halfback position was a high light in the success of the team. Although not brilliant it functioned well and contributed much to the success of the team. On the line, composed of Pilitterre, Cohen, Claus, Caparco, Mutch, Perona, and Culross, added a fighting punch that was hard to beat. It appeared that the line would be weak at the wings but "Pete" developed a fine player out of Jimmy Perona, who is only a Soph. With the return of Mutch to the line the team brightened up considerably at the close of the season.

Two of East High's players were honored by being placed on the "All-Scholastic Team"—Co-Captain Claude Wright and Arnold Cohen. These two players rightly deserved "All-Scholastic" honors, time and again putting the game in bag for East.



RENIER PAPEGAAY
Manager



LOUIS SANDSTROM
Captain



CLAUDE WRIGHT
Captain

Soccer

Oct. 2	East 6	Irondequoit 2
Oct. 9	East 3	Tech High 2
Oct. 16	East 1	Ben Franklin 2
Oct. 21	East 4	Canandaigua 0
Oct. 23	East 2	Charlotte 0
Oct. 28	East	Bye
Nov. 4	East 2	Monroe 1
Nov. 6	East 1	Marshall 2
Nov. 11	East 2	West High 3

FIRST TEAM

- | | |
|--|--|
| 1. Joseph Pilitterre, <i>Left Wing</i> | 10. Claude Wright, <i>Center Half (Capt.)</i> |
| 2. James Perona, <i>Right Wing</i> | 11. William Bellingham, <i>Right Half</i> |
| 3. Arnold Cohen, <i>Left Inside</i> | 12. Louis Sandstrom, <i>Right Fullback (Capt.)</i> |
| 4. Jacques Claus, <i>Center Forward</i> | 13. William Poppink, <i>Goalie</i> |
| 5. Nicholas Caparco, <i>Right Inside</i> | 14. Alexander Jones, <i>Sub Half</i> |
| 6. Ephraim Goldberg, <i>Right Inside</i> | 15. Martin Weinstein, <i>Sub Half</i> |
| 7. Raymond Culross, <i>Sub Inside</i> | 16. Christopher Oliveri, <i>Right Half</i> |
| 8. James Mutch, <i>Right Wing</i> | 17. Renier Papegaay, <i>Manager</i> |
| 9. Chris Pickering, <i>Left Half</i> | 18. Hans Liebert, <i>Left Fullback</i> |





DENARO, KAUFMAN, TYLER, WEST
 PANDINA, MCGUIRE, MCKAY, ALTIMONTE, BENNETT
 ROTH, VACCERELLA, PERLMAN, BANKER, DOMINAS, WRIGHT

Reserve Soccer

Oct. 1	East 0	Tech High	2
Oct. 8	East 0	Ben Franklin	5
Oct. 15	East 1	Monroe	6
Oct. 22	East 1	West High	6
Oct. 29	East 2	Charlotte	2
Nov. 5	East 0	Madison	2
Nov. 12	East 1	Marshall	0

RESERVE TEAM

- | | |
|-------------------------------------|----------------------------------|
| 1. Vaccarella, <i>Left Wing</i> | 10. Pandina, <i>Right Inside</i> |
| 2. DeGaetano, <i>Center Forward</i> | 11. Kaufman, <i>Goalie</i> |
| 3. Altimonte, <i>Right Inside</i> | 12. Tyler, <i>Sub Half</i> |
| 4. Borsa, <i>Left Inside</i> | 13. Bennett, <i>Left Wing</i> |
| 5. West, <i>Right Half</i> | 14. Perlman, <i>Right Half</i> |
| 6. Denaro, <i>Right Wing</i> | 15. Morrison, <i>Goalie</i> |
| 7. Banker, <i>Left Half</i> | 16. Wright, <i>Manager</i> |
| 8. McGuire, <i>Fullback</i> | 17. Roth, <i>Manager</i> |
| 9. Dominas, <i>Fullback</i> | |

Much credit should be given to the reserve team. Without them a good main team would have been impossible. The boys came out and responded well to the team practise which gave the main squad their ability





VULLO, FOWLE, CAPARCO
CULROSS, SANDSTROM, COHEN, PILITERRE
KAUFMAN, POPPINK, PICKERING, BYRNES

Basketball

Nov. 20	East vs. Victor
Dec. 4	East vs. Monroe
Dec. 11	East vs. Ben Franklin
Dec. 16	East vs. Tech
Jan. 8	East vs. Bye
Jan. 13	East vs. Marshall
Jan. 15	East vs. West
Jan. 20	East vs. Charlotte
Feb. 3	East vs. Ben Franklin
Feb. 5	East vs. Monroe
Feb. 10	East vs. Tech
Feb. 12	East vs. Marshall
Feb. 17	East vs. Bye
Feb. 19	East vs. West
Feb. 24	East vs. Charlotte

1-719911





Reserve Basketball

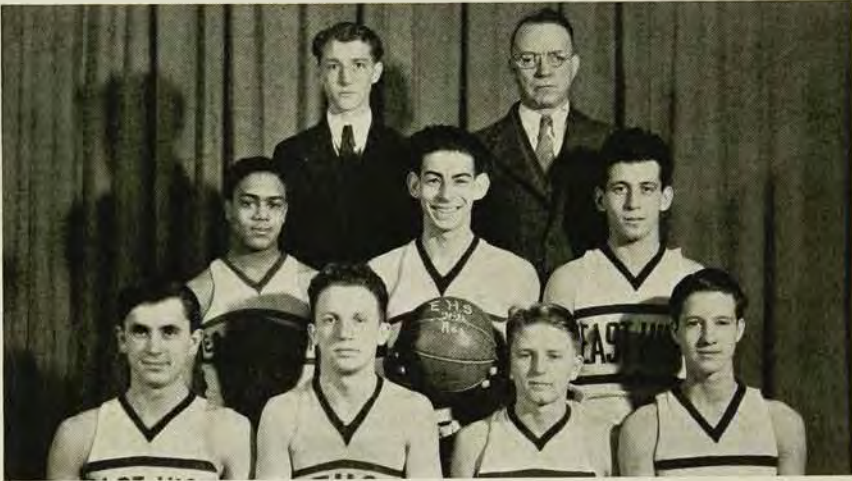

ITKIN, FOWLE
BENNETT, WAISNER, WOLFF
SHEREMATA, GOLDSTEIN, BLAIN, KIMBALL

Swimming



HAVILL, HARNESFERGER, PETTIS, *Coach* BENTLEY, VANAS, PLATT, *Manager* TAYLOR
WHITE, OAKLEY, *Captain* EASON, ALESSI, LOND, ALEXANDER
WILLIAMSON, BYRON, BURNS





Bowling and Yell Squad



PILATO, STIO
PHELAN, DeROO, VOLLO



LEIPHAM, ALLEN, WEINSTEIN





Golf



PAPEGAAY, CLAU, BRIDDON, POPPINK

Cross Country



A. WILDER, WHEDON, COHEN, PETTIS
DOMM, GEIGER, W. WILDER, LOIACONA, RODMERK
DEVISSER, BEYE, KEEFE, ROBINSON, HUFF



What it takes

to outfit the young student of today with apparel and equipment both up-to-the-minute and in keeping with a student budget,

We have

in a store which has been serving students for sixty-three years . . . a store with twenty-three acres of service . . . a store which experience has taught to anticipate the wants of today's youth with the "world's finest merchandise at the lowest possible cost."

SIBLEY, LINDSAY & CURR
COMPANY

Established 1914

DAVID GOLDMAN CO., INC.

ELWOOD BLDG.



Insurance and Real Estate



PHONE: MAIN 2984

After High School ~

*Second Term
begins*

FEB. 1ST

*Send for
Catalogue*



Business or College? Both activities call for special skill in organization, the rapid transcription of notes (preferably in typewritten form) and a particular knowledge of modern commercial forms. Where can you better secure this necessary training than through—



ROCHESTER BUSINESS INSTITUTE

*Registered with the Board of Regents of the University
of the State of New York*

172 CLINTON AVENUE SOUTH

HART'S

Rochester's Greatest
Grocers



STORES IN EVERY
COMMUNITY



*"Everybody Saves Hart's
Coupons"*



SCHOOL SAVINGS

Nothing Gives a Boy or a Girl
More Backbone than a Bank Account

START ONE TODAY!
Then Add to it Every Week



ROCHESTER SAVINGS BANK

Main Street West cor. South Fitzhugh Street
North Street cor. Franklin Street
ROCHESTER, N. Y.

1831—Rochester's Oldest Financial Institution—1932

RENSSELAER POLYTECHNIC INSTITUTE

TROY, NEW YORK

A School of Engineering and Science

THE Rensselaer Polytechnic Institute was established at Troy, New York, in 1824, and is the oldest school of engineering and science in the United States. Students have come to it from all of the states and territories of the Union and from thirty-nine foreign countries. At the present time, there are more than 1600 students enrolled at the school.

Four year courses leading to degrees are offered, in CIVIL, MECHANICAL, ELECTRICAL, and CHEMICAL ENGINEERING, in ARCHITECTURE, and in BUSINESS ADMINISTRATION, PHYSICS, CHEMISTRY, and BIOLOGY. Graduates of the engineering courses are prepared to take up work in any branch of engineering. Graduates of the course in Architecture are prepared to practice their profession in any of its branches. Graduates of the course in Business Administration are prepared for careers in business or for the study of law. Graduates of the courses in Physics and Chemistry are fitted for research and teaching in these fields, as well as for practice in many branches of applied science. The course in Biology prepares for research and teaching, for work in sanitary engineering and public health, and for the study of medicine and dentistry.

Graduates of any of the above courses may continue their work in the Graduate School of the Institute. The Master's Degree is conferred upon the satisfactory completion of one year's work and the Doctor's Degree for three year's work.

The method of instruction is unique and very thorough, and in all departments the laboratory equipment is unusually complete.

An interesting pamphlet entitled "Life at Rensselaer," also catalogue and other illustrated bulletins may be obtained by applying to the Registrar, Room 008, Pittsburgh Building.

*The Portraits in this Book
were made by*

Moser Studio, *Inc.*

STUDIO AND HOME PORTRAITURE



27 CLINTON AVENUE NORTH
ROCHESTER, NEW YORK

Summer Sunshine . . .

It doesn't last forever, but you can enjoy it all year 'round in your home. Keep that coat of tan you earned this summer. Get a General Electric Sunlamp and maintain the rugged health you now have.



ROCHESTER GAS AND ELECTRIC CORP'N
ASSOCIATED SYSTEM

CULVER ENGRAVING COMPANY, Inc.



Artists, Designers, Engravers



DEMOCRAT & CHRONICLE BLDG.

59-61 MAIN STREET EAST

MAIN 5955

H. E. WILSON, INC.

Florists

Graduation Bouquets and Baskets
a Specialty

Flowers and Plants for all Occasions

Phone Main 1084

42 Main St. East
and 835 Hudson Ave.

AFTER you are graduated and go into business, or on to college or professional school, you will probably have use for printing in one or more of its varied forms.

We want you to feel free to consult us at any time about printing problems. We are conveniently located in our own building just a block off Main Street at 49 North Water Street.

ROCHESTER

ALLIANCE PRESS, INC.

Printers and Publishers

The Rochester Stationery Company, Inc.

108 MILL STREET

*Furnishes the East High Supply Store
With School Supplies*

Thompson Creamery

Manufacturer of

ICE CREAM AND ICES
WHIPPED CREAM

164 CHAMPLAIN STREET

Can You Offer

EXPERIENCE?

TRAINING?

These are the first qualifications demanded when you apply for a job. A COOPERATIVE course at Mechanics Institute will give you both, for students work every other four weeks. Such a position gives them money in their pockets and usually a permanent job.

PROGRAM OF STUDY

COOPERATIVE COURSES: Industrial Electricity, Industrial Mechanics, Construction Supervision and Architectural Drafting, Food Administration, Retail Distribution, Costume Art with Retailing, Photographic Technology and Industrial Chemistry.

APPLIED ART COURSES: Illustration, Advertising Art, Design Crafts, Interior Decoration, Art Education.

MECHANICS INSTITUTE

*An Endowed Technical School
Rochester, New York*

Write to the Institute for further information or, better yet, arrange an interview with the supervisor or director of the course that interests you.

Frank H. Dennis Stores
INCORPORATED

Wholesale Confectioners



152 STATE ST. Phone, Main 506

KOLKO PAPER COMPANY

WRAPPING PAPERS, TWINES
DRINKING CUPS, PICNIC SUPPLIES



440-442 Ormond St. Stone 1064-1065

Compliments of

CHAS. E. RATCLIFFE
Printer



Monroe 393 395 MEIGS ST.

V. S. STONE & CO.

Wholesale Confectioners



ROMANCE CHOCOLATES



456 State Street Main 5372

RINGS PINS KEYS

Designs for All School Clubs

JEWEL PINS

ATHLETIC TROPHIES, MEDALS

DANCE PROGRAMS, FAVORS

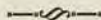

THE METAL ARTS COMPANY
742 Portland Ave.

Charles Jack, *Representative*

“SELECTED”
MILK

10% RICHER



BRIGHTON PLACE DAIRY

45 Fulton Ave. Glenwood 144

WARREN-KAHSE, INC.

Jewelers and Stationers

FOR

Fraternities

Clubs and Sororities

Dance Programs and Favors
Athletic Awards Trophies

and

1048 UNIVERSITY AVE.
ROCHESTER, N. Y.

GENESEE WESLEYAN

LIMA, NEW YORK

Junior College Courses:

LIBERAL ARTS
COMMERCE
MUSIC
HOME ECONOMICS

Secondary School Courses:

SEMINARY
COMMERCIAL
MUSIC ARTS
HOUSEHOLD ARTS
REGENTS ACADEMIC

... Athletics ...

WINTER SPORTS TENNIS COURTS
FREE HORSEBACK RIDING FOR GIRLS

•

Send for Catalog

A. T. SCHULMAIER, A.M., S.T.B., *Pres.*
100th Year • Co-Educational • Moderate Rates

Northeastern



University

The School of Engineering

In co-operation with engineering firms, offers curricula leading to the Bachelor of Science degree in the following branches of engineering:

CIVIL ENGINEERING
MECHANICAL ENGINEERING
ELECTRICAL ENGINEERING
CHEMICAL ENGINEERING
INDUSTRIAL ENGINEERING

The School of Business

Administration

Co-operating with business firms, offers courses leading to the degree of Bachelor of Science in the following fields of business:

ACCOUNTING
BANKING AND FINANCE
BUSINESS MANAGEMENT

The Co-operative Plan of training enables the student to combine theory with two years of practice and makes it possible for him to earn his tuition and a part of his other school expenses.

Students admitted in either September or December may complete the scholastic year before the following September.

For catalog or further information write to:
NORTHEASTERN UNIVERSITY
MILTON J. SCHLAGENHAUF, *Director of Admissions*
BOSTON, MASSACHUSETTS

When planning your Annual . . .

AS each new Staff undertakes the planning of a Year Book it is confronted with the same old problems which have perplexed the workers of previous years.

And yet, to each new Staff these planning and production problems are all new and ordinarily must be solved without the benefit of the experience of those who have solved the same problems in the past.

Much of this grief is avoided when the Staff works with The Du Bois Press. Out of our wealth of experience in building Year Books we have formulated certain well defined standards of procedure for the guidance of each new Staff.

To enjoy the full benefit of our Creative Service we recommend a preliminary conference between the members of the Staff and the Manager of our Year Book Department. This preliminary conference should be arranged at as early a date as possible and does not incur any obligation. . . . Our "idea" or planning department has created many out-standing and prize-winning Year Books. . . . May we be of service to you?



THE DU BOIS PRESS

Rochester, N. Y.

Autographs

Autographs

Autographs

