

THE NORTHWESTERN MUTUAL LIFE INSURANCE COMPANY  
LIFE INSURANCE  
THE ONE INVESTMENT YOU'LL NEVER NEED TO WATCH  
Earl S. Lincoln, General Agent and Associates  
OF MILWAUKEE, WISCONSIN

1400 LINCOLN-ALLIANCE BANK BLDG. TEL. STONE 498  
Established 1857

**TAX DIVISION**  
**ALLIANCE MERCANTILE AGENCY — COLLECTIONS**  
COMMERCE BUILDING — PHONE MAIN 2133

RESIDENTIAL - COMMERCIAL - INDUSTRIAL

*Dependable*  
*Appraisals*



*Industrial*  
*Specialists*

31 Exchange St.

Main 3309

**= PHOTO COPIES =**

**DRAWING MATERIALS**

**Room 43**

**STONE 6480**

**CITY BLUE PRINT CO.**

STONE 6480

**BLACK AND WHITE PRINTS**

— WM. F. SCHOCK —

**= SIX ATLAS STREET =**

**R. A. WICKS**  
**COMPLETE REAL ESTATE SERVICE**

HOME BUILDING — MORTGAGE LOANS  
PROPERTY MANAGEMENT

OFFICE  
309 POWERS BLDG.  
Tels. Main 6264-6265

RESIDENCE  
1722 MT. HOPE AVE.  
Tel. Monroe 488-R

PROPERTY MANAGEMENT  
RENTALS

**HERBERT J. BIETRY**  
**REALTOR**

RENT COLLECTIONS  
SALES

752 LINCOLN-ALLIANCE BANK BLDG.

TEL. STONE 2904

**Firestone**  
1922 MONROE AVE.

**E. J. SCHLITZER STORES INC.**  
FIRESTONE TIRES  
HOME AND AUTO SUPPLIES

**Firestone**  
TEL. MONROE 7102

A

BEAUTIFUL — ENDURING  
**FURNITURE**

YOU'LL LOVE TO LIVE WITH  
**AT PRICES**  
YOU CAN AFFORD TO PAY



**7 GOOD REASONS**

*For Coming To*

**GRAVES**

When Buying Home Furnishings

- 1. WIDE VARIETY OF ASSORTMENTS**  
From the Lowest Price that is Good to the Finest Creations of Master Designers and Craftsmen.
- 2. EXPERTLY SELECTED MERCHANDISE**  
... by buyers schooled through training and experienced to choose wisely and well.
- 3. COURTEOUS FRIENDLY SERVICE**  
Skilled individual attention and advice.
- 4. EVERYTHING UNDER ONE ROOF**  
Six spacious floors displaying everything for the Home in Closely Coordinated Departments.
- 5. 27 COMPLETELY FURNISHED ROOMS**  
To give helpful suggestions and aid you in making selections.
- 6. FREE INTERIOR DECORATOR SERVICE**
- 7. INCREASED CUSTOMER SATISFACTION**  
AS FEATURES OF STYLE, COMFORT, AND DURABILITY ARE TESTED BY TIME.



*Established 1889*

- FURNITURE**
- CARPETS — RUGS**
- LINOLEUM**
- GLASSWARE**
- DINNERWARE**
- RADIOS**
- DRAPERIES**
- BEDS — BEDDING**
- KITCHEN EQUIPMENT**
- ELECTRIC WASHERS**
- REFRIGERATORS**
- STOVES — RANGES**
- TOYS — LAMPS**
- NURSERY FURNITURE**
- GIFT ITEMS**
- EVERYTHING FOR THE HOME**

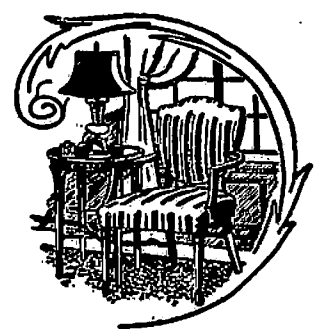

*... Furniture of Quality - Traditional and Modern!*

*Open Charge or Budget Payment Accounts*

**FREE  
PARKING  
OFF. FRONT  
OR REAR  
ENTRANCE**

**H.B. GRAVES Co**

**FREE  
DELIVERY  
WITHIN  
200  
MILES**

**78 STATE STREET, Cor. MARKET and MILL STREETS**

PAGE  
front cover

right top lines and

# GENERAL INDEX

	PAGE		PAGE
Abbreviations	48	Internal Revenue	26
Advertising Index	4	Introduction	6
Alphabetical Section	49	Jail	21
American Legion	33	Knights of Pythias	34
Apartment Buildings	951	Knights of St John	34
Assessment and Taxation Bureau	18	Labor Organizations	34
Association of North	X	Law Departments	18, 21
Publishers	X	Libraries	19, 1010
Associations	953	Maccabees	35
Board of Education	19	Masonic Societies	35
Builders Exchange	29	Meteorological Record	15
Buildings—Public and	965	Military	24
Bureau of Buildings	18	Modern Woodmen	35
Bureau of Water	18	Monroe County Home	21
Buyers' Guide	946	Municipal Museum	19
Catholic Benevolent Societies	32	New York National Guard	24
Cemeteries	966	New York State Government	23
Chamber of Commerce	31	Odd Fellows	34
Child Welfare Board	21	Parks	19, 36
Churches in Rochester	20, 967	Police	18
Circuit Court of the United States	22	Population	9, 13
City Council	22	Post Offices	26
City Courts	22	Protected Home Circle	35
City Government	22	Public Buildings & Halls	965
City Planning Board	22	Public Safety Department	18
City Statistical Review	22	Public Schools	19
Civil Service	22	Public Welfare Department	19, 21
Classified Business Directory	22	Public Works Department	18
Clearing House Association	31	Railroad Passenger Stations	1032
Clubs	29	Rates of Postage	27
Commissioners of Elections	21	Representatives	23
Commissioners of Jurors	21	Rochester Post Office	26
Constables	19	Royal Arcanum	31
Coroners	21	Schools	19
County Court	22	Senators	25
County Home	21	Sheriff and Deputies	21
County Officers	22	Social Service Agencies	28
Courts	22	Societies	29
Custom House	22	Sons of Union Veterans	32
Department of Commerce	22	State Dept of Social Welfare	23
Directory Library	22	State Hospital	21
District Court	22	State Officers	23
Division of Playgrounds	22	Street & Avenue Guide	1053
Elks Benevolent Protective	29	Suburban Street & Avenue List	1319
Financial Department	21	Supervisors	20
Fire Department	18	Supreme Court	22
Foresters	83	Surrogate's Court	22
General Directory	49	United Spanish War Veterans	33
Grand Army of the Republic	82	United States Courts	22
Halls	65	United States Government	25
Health Bureau	18	Veterans of Foreign Wars of U S	33
Hibernians	32	Ward Boundaries	37
Holidays	16	Weather Bureau	15, 26
Hospitals	998	Woodmen	35
House Directory	950	Young Men's Christian Association	28
Improved Order of Red Men	33	Young Women's Christian Association	28

Young H. P. Co Inc  
Morse W. B. Lumber  
Morse Sash & Door  
Morse H. & Son  
Morse H. O. Inc  
Monroe County Bldg

Ferris Jackson  
Rayton R. & Son

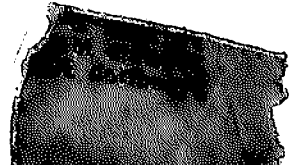

# INDEX TO ADVERTISERS

THE PAGE NUMBERS BELOW REFER TO THE BUYERS' GUIDE SECTION, THE YELLOW PAGES

	PAGE		PAGE
Abstract Title & Mortgage Corporation .....	2	Gamrod-Harman Co Inc .....	right top lines and 56
Adams Ogden R .....	50	Genesee Valley Fruit Co .....	8
Alhart Electrical Co Inc .....	61	Georgian Bay Lumber Co Inc .....	47
Alliance Mercantile Agency .....	front cover	Glen Brothers Inc .....	55
Alling & Miles Inc .....	3	Goldman David Co .....	right bottom lines and 42
American Glass & Construction Co .....	22	Graesser Win V Co .....	34
American Laundry Machinery Co The .....	50	Graves H B Co Inc .....	inside front cover and right bottom lines 32
Ashley Egbert F Co .....	39	Green T H Electric Co Inc .....	top edge and 57
Ashley Machine Works Inc .....	50	Hadlock Paint Co Inc .....	57
Babcock H H & Co Inc .....	3	Halloran Henry D & Sons (Thos B Mooney's Sons Inc) .....	33
Bancroft Motors .....	59	Hardwood Lumber Co .....	47
Bareham H J & Sons Inc .....	56	Haubner & Stallknecht .....	33
Barnard, Porter & Remington .....	left top lines and 56	Haverstick & Co Inc .....	52
Barr & Creelman Engineers & Contractors Corp .....	50	Haworth Carl H Inc .....	43
Barr & Creelman Mill & Plumbing Supply Co .....	left top lines and 50	Haworth Lumber Co Inc .....	48
Bartholomay Dairy Inc .....	24	Haworth Lumber Co Inc .....	37
Bausch & Lomb Optical Company .....	55	Haworth Lumber Co Inc .....	65
Bender Bros .....	33	Haworth Lumber Co Inc .....	15
Berger Bros Electric Motors Inc .....	32	Haworth Lumber Co Inc .....	left top lines and 32
Better Business Bureau of Rochester Inc .....	16	Haworth Lumber Co Inc .....	48
Bietry Herbert J Realtor .....	61	Haworth Lumber Co Inc .....	60
Black Diamond Coal Co .....	25	Haworth Lumber Co Inc .....	58
Bohachek E S Inc .....	41	Haworth Lumber Co Inc .....	57
Boller Ezra J Agency Inc .....	41	Haworth Lumber Co Inc .....	front edge
Bonbright George D B & Co .....	22	Haworth Lumber Co Inc .....	bottom edge
Bourne John R Estate .....	55	Haworth Lumber Co Inc .....	25
Brighton Place Dairy Co Inc .....	28	Haworth Lumber Co Inc .....	right top lines and 40
Brown Brothers Company .....	55	Haworth Lumber Co Inc .....	42
Caley & Nash Inc .....	60	Haworth Lumber Co Inc .....	back cover
Case W A & Son Mfg Co .....	53	Haworth Lumber Co Inc .....	62
Catholic Courier & Journal Inc .....	6	Haworth Lumber Co Inc .....	26
Central Trust Co .....	18	Haworth Lumber Co Inc .....	37
City Blue Print Co .....	front cover, left top lines and 66	Haworth Lumber Co Inc .....	53
Clancy Carting & Storage Co Inc .....	66	Haworth Lumber Co Inc .....	43
Clark Paint, Oil & Glass Co .....	back cover	Haworth Lumber Co Inc .....	46
Clark-Princeton Co .....	5	Haworth Lumber Co Inc .....	left top lines and 7
Clements James C Inc .....	41	Haworth Lumber Co Inc .....	right top lines and front cover
Cook Iron Store Co .....	64	Haworth Lumber Co Inc .....	43
Cool Chevrolet Corp .....	3	Haworth Lumber Co Inc .....	27
Corbett-Steeves Pattern Works .....	58	Haworth Lumber Co Inc .....	51
Cowles A B Co Inc .....	20	Haworth Lumber Co Inc .....	left bottom lines and 43
Cross Bros Co Inc .....	15	Haworth Lumber Co Inc .....	37
Crowley Harry B .....	41	Haworth Lumber Co Inc .....	33
Davenport Machine Tool Co Inc .....	51	Haworth Lumber Co Inc .....	30
Democrat & Chronicle .....	right bottom lines and 53	Haworth Lumber Co Inc .....	62
Diamond Paper Box Co Inc .....	21	Haworth Lumber Co Inc .....	left top lines and 31
Doyle Detective Bureau & Armored Car Service .....	31	Haworth Lumber Co Inc .....	left top lines and 15
Duttons Insurance Office .....	38	Haworth Lumber Co Inc .....	48
East Side Savings Bank of Rochester The .....	9	Haworth Lumber Co Inc .....	2
Edwards E W & Son .....	20	Haworth Lumber Co Inc .....	23
Englehardt Edw Co .....	42	Haworth Lumber Co Inc .....	10
Erle Perforating Co .....	43	Haworth Lumber Co Inc .....	44
Exchange Lumber Company Inc .....	47	Haworth Lumber Co Inc .....	63
Fincher Motors Inc .....	9	Haworth Lumber Co Inc .....	23
Fleisch & Schmitt Inc .....	65	Haworth Lumber Co Inc .....	47
Flower City Charcoal Co .....	67	Haworth Lumber Co Inc .....	20
Flower City Specialty Co .....	68	Haworth Lumber Co Inc .....	48
Forbes & Porter Inc .....	42	Haworth Lumber Co Inc .....	left top lines and 31
Forbes & Porter Company .....	30	Haworth Lumber Co Inc .....	right top lines and 40
Forbes & Porter Company .....	24	Haworth Lumber Co Inc .....	22
Forbes & Porter Company .....	40	Haworth Lumber Co Inc .....	left top lines and 40
Forbes & Porter Company .....	40	Haworth Lumber Co Inc .....	22

	PAGE		PAGE
Perkins Henry T Real Estate Co .....	front cover	Sibley Lindsay & Curr Co.....	right top lines and 29
Plymouth Dairy Inc .....	back cover	Simpson Box & Lumber Co Inc .....	21
Pomeroy Organization Inc .....	right top lines and 62	Sloan Samuel & Company .....	60
Provident Loan Society .....	46	Smith, Gormly Co Inc .....	31
RICHardson Corporation .....	64	Smith J Hungerford Co .....	64
Roby Sidney B Co The .....	52	Spiegel Insurance Agency .....	back cover
Rochester Agency Inc .....	44	Standard Insurers Agency of New York Inc .....	44
Rochester Box & Lumber Co .....	20	Stewart, Hanford & Casler Inc .....	2
Rochester Cleaning & Dyeing Co .....	24	Stewart & Bennett Inc .....	27
Rochester Electrotype & Engraving Co Inc .....	59	Stromberg-Carlson Telephone Mfg Co .....	61
Rochester Folding Box Co .....	21	Stuart-Olver-Holtz Co .....	59
Rochester Gas & Electric Corporation .....	36	Sullivan H H Inc .....	back cover, right top lines and 19
	right top lines and 36	Summerhays William Sons Corp .....	27
Rochester German Publishing Co .....	54	Taylor Instrument Companies .....	65
Rochester Ice & Cold Storage Utilities Inc .....	26	Tice & Gates .....	23
	right bottom lines and 26	Timmerman Eugene A .....	34
Rochester Iron & Metal Co Inc .....	51	Trott Thomas F successor to Hermance Company .....	34
Rochester Lead Works Inc .....	52	Union Trust Co of Rochester .....	14
Rochester Lumber Co .....	49	Upton Cold Storage Co Inc The .....	65
Rochester Packing Co Inc .....	51	Valley Cadillac Corp The .....	4
Rochester Radio & Television .....	61	Van de Visse & Kildea Lumber Co Inc .....	49
Rochester Savings Bank .....	11	VanHoesen F P Co Inc .....	right top lines and 57
Rochester Telephone Corporation .....	65	Viall George I & Sons Inc .....	58
Rochester Times-Union .....	54	Vick Clarence A .....	45
Rochester Trust & Safe Deposit Co .....	back binding and 12	Vierhile & DeMallie Inc .....	45
Rogers Herbert A Realtor .....	back cover	Ward C P Inc .....	27
Scheer E J Inc .....	45	West Chas C Coal Co Inc .....	26
Scheuerman C F Sons .....	34	White Wire Works Co The .....	66
Schlegel Mfg Co The .....	5	Whiting-Buick Inc .....	4
Schlitzer E J Stores Inc .....	front cover and 4	Whitmore Rauber & Vicinus .....	23
School of Commerce .....	left top lines and 63	Wicks Ralph A .....	front cover, left bottom lines and 62
Schwab Coal & Oil Co Inc .....	26	Wilson J C Co.....	45
Scrantom's Book & Stationery Co Inc .....	20	Wray Henry & Son Inc .....	21
Security Trust Company of Rochester .....	left top lines and 13	Wright & Alexander Company .....	60
Shafer Co (William F and S George Shafer).....	right top lines and 35	Yates Coal Co The .....	24
		Zielinski Stephen .....	49



# INTRODUCTION

R. L. POLK & CO., publishers of more than 750 city, county, state and national Directories, present to subscribers and the general public, this, the 1943 edition of the Rochester City Directory.

Confidence in the growth of Rochester's industry and wealth, and in the advancement of its civic and social activities, will be maintained as sections of this Directory are consulted, for the Directory is a mirror truly reflecting Rochester to the world.

The enviable position occupied by R. L. POLK & CO.'S Directories in the estimation of the public throughout the country, has been established by rendering the best in Directory service. With an unrivaled organization, and having had the courteous and hearty co-operation of the business and professional men and residents, the publishers feel that the result of their labors will meet with the approval of every user, and that the Rochester Directory will fulfill its mission as a source of authentic information pertaining to the city.

## Five Major Departments

The five major departments are arranged in the following order:—

**THE MISCELLANEOUS DEPARTMENT**, on white paper, pages 7 to 37, presents lists of city, county, state and federal officials, post office information, schools and institutions, with officers, courts holding sessions in the city, population tables, statistical review, and manufacturing, trade and civic surveys.

**THE ALPHABETICAL LIST OF NAMES** of residents and business and professional concerns, on white paper, is included in pages 49 to 946. This is the only record in existence that aims to show the name, marital status, occupation and addresses of each adult resident of Rochester, and the name, official personnel, nature and address of each firm and corporation in the city.

**THE BUYERS' GUIDE** beginning opposite page 946, printed on tinted paper in a separate series of pages from 1 to 68, contains the advertisements of leading banking, manufacturing, business and professional interests of Rochester. The advertisements are indexed under headings descriptive of the business represented. This is reference advertising at its best, and merits a survey by all buyers eager to familiarize themselves with sources of supply. In a great commercial and industrial center like Rochester, the necessity of having this kind of information immediately available is obvious. General appreciation of this fact is evidenced by the many reference users of this City Directory service.

**THE CLASSIFIED BUSINESS DIRECTORY** is included in pages 949 to 1051, on yellow paper. This department lists the names of all business and professional concerns in alphabetical order under appropriate headings. This feature constitutes an invaluable and indispensable catalog of the numerous interests of the community. The Directory is the common intermediary between buyer and seller. As such it plays an important part in the daily activities of the commercial and professional world. More buyers and sellers meet through the Classified Business Directory than through any other medium.

**THE DIRECTORY OF HOUSEHOLDERS, INCLUDING STREET AND AVENUE GUIDE** of Rochester and a **STREET FINDING LIST** of eight suburbs, on pink paper, covers pages 1053 to 1328. The names of the streets are arranged in alphabetical order; the numbers of the residences and business concerns are arranged in numerical order under the name of each street, and the names of the householders and concerns are placed opposite the numbers. The names of the intersecting streets appear at their respective crossing points on each street. A feature of this section is the designation of tenant-owned homes.

## Municipal Publicity

The Directory reflects the achievements and ambitions of the city, depicting in unbiased terms what it has to offer as a place of residence, as a business location, as a manufacturing site and as an educational center. To broadcast this information, the publishers have placed copies of this issue of the Directory in Directory Libraries, where they are readily available for free public reference, and serve as perpetual and reliable advertisements of Rochester.

## The Rochester Directory Library

Through the courtesy of the publishers of the Rochester City Directory, a Directory Library is maintained in the Public Library, for free reference by the general public. This is one of more than 500 Directory Libraries installed in the chief cities of the U. S. and Canada by members of the Association of North American Directory Publishers, under whose supervision the system is operated.

The publishers appreciatively acknowledge the recognition by those progressive business and professional men who have demonstrated their confidence in the City Directory as an advertising medium, with assurance that it will bring a commensurate return.

R. L. POLK & CO., INC.  
Publishers

# City Directory Statistical Review

*Suggested and Planned by American Community Advertising Association*

*Adopted by Association of North American Directory Publishers*

*Compiled Jointly by Statistical Bureau, and City Directory Committee of the Rochester Chamber of Commerce*

## ROCHESTER, NEW YORK—"Where Quality Dominates"

### PHYSICAL DATA

**Population:** 324,975 (1940 Federal Census).  
**Predominating Nationalities, Other Than Native:** Italian, German, Canadian, Russian, Polish and English.  
**Area:** 34 square miles.  
**Altitude:** 500 to 679 feet.

### CITY GOVERNMENT

**Form of Government:** City Manager.  
**Assessed Valuation:** 1942, \$529,368,353.  
**City Tax Rate:** 1942, \$29.95 per thousand.  
**Fire Department:** All modern motorized equipment. Over 500 uniformed men; engine companies 22; trucks 10; hose 3; water tower 1; supply companies 2; protective companies 1.  
**Police Department:** Force of 432 men; Teletype system centrally controlled; total 41 motor cars, including 28 patrol cars, radio equipped. 22 with two-way radios; 4 safety cars for accident prevention and investigation, all with two-way radio; 19 motorcycles, radio equipped.  
**City Parks:** (See Paragraph Amusement and Recreation, and Public Parks and Squares in Index).  
**City's Net Debt August 1, 1941:** \$48,162,728.  
**Water Supply:** Pure water from city owned lake 30 miles distant, with capacity for 242,000,000 gallons, and an average daily pump of 30,000,000 gallons. Supplementary water supply from Lake Ontario. Additional industrial and fire fighting water supply from Genesee River. Approximately 550 miles of main; and an estimated plant value of over \$14,000,000.

### FINANCIAL FACILITIES

Four Savings Banks, Six Trust Companies, Ten Savings & Loan Associations. For further details see Rochester Clearing House Association data on page 31 Miscellaneous Department.

### EDUCATIONAL AND CULTURAL FACILITIES

**Public Elementary Schools:** 43.  
**Public Junior and Senior High Schools:** 11.  
**Technical and Industrial High Schools:** 1.  
**Vocational High School:** 1. Junior Vocational School: 1.  
**School of Practical Nursing:** 1.

**Parochial Elementary Schools:** 33.

**Parochial Senior High Schools:** 4.

**Rochester School for the Deaf:** 1.

**Business Schools and Colleges:** 8.

**Mechanics Institute:**

**University of Rochester With Its Colleges:**

Eastman School of Music.

Women's College of Arts and Sciences.

Men's College of Arts and Sciences.

College of Medicine and Dentistry.

Extension Division.

School of Nursing.

Division of Graduate Study.

**Niagara University:**

**Nazareth College:**

**Colgate Rochester Divinity School:**

**Music Appreciation** taught in all schools through the Civic Orchestra

**St. Andrew's Preparatory and St. Bernard's Major Seminary:**

**Rochester Academy of Science** with Sections on Botany, Entomology, Mineralogy, and making Microscope slides.

**Rochester Science Center, Junior Science and Engineering Clubs.**

**Libraries:**

Rochester Public Library in Rundel Memorial Building, and 11 Branch Libraries. (See Index.)

University of Rochester Libraries; River Campus, and Prince Street Campus.

Public School Libraries.

Art Library in Rundel Memorial Art Gallery.

Music Library, Eastman School of Music.

Appellate Division Law Library, Court House.

Rochester Law Library, Powers Building.

**Art Galleries:**

Memorial Art Gallery.

Mechanics Institute, Bevier Building Art Gallery.

Rundel Memorial Building Art Gallery.

**Garden Clubs:** Over 25.

**Camera Clubs:** 10 (plus public and high school Camera Clubs).

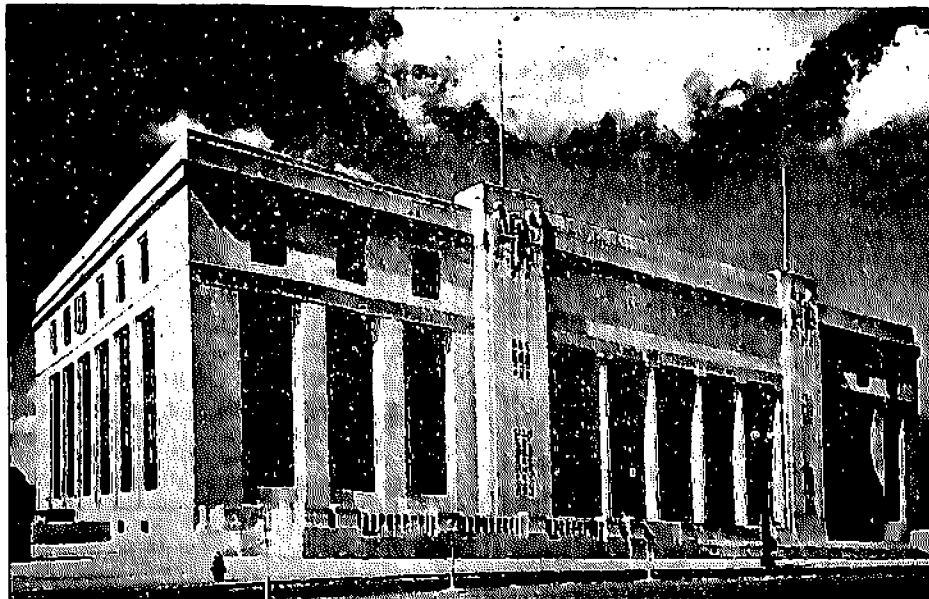

PUBLIC LIBRARY

**TRADE AND INDUSTRY**

803 manufacturing establishments, each of which produce annually goods valued at over \$5,000. Value of manufactured products, \$345,900,066.

Leads the world in manufacture of photographic film, cameras, mail chutes, optical goods, check protectors, dental equipment, thermometers, office systems, enameled steel tanks, and horticultural products.

Ranks high in production of men's clothing, buttons, shoes, machinery, telephone apparatus, radios, electrical supplies, railway signals, printing and lithography, malt and soft beverages.

**Building Construction:** Number of building permits for 1941, 2,969. Value of building permits issued, \$6,380,748.

**Retail Outlets:** 4,745.

**Trading Area:** Serves 700,000 persons within a radius of 50 miles.

**Metropolitan Area Serves:** 411,970 persons within 10 mile radius.

**Trade Jobbing Territory:** Serves 2,000,000 persons within 90 mile radius.

**Hotels:** 9 modern, with total 2,650 rooms.

**PUBLIC UTILITIES, TRANSPORTATION AND COMMUNICATION**

**Post Office Receipts for Year Ending May 30, 1942:** \$3,208,335. Located on Air Mall Route.

**Telephones:** May 30, 1942, 102,308.

**GAS, ELECTRIC AND STEAM SERVICES**

**Gas:** A dependable supply of 537 B.T.U. manufactured gas.

**Electricity:** Residential service is largely 60 cycle, alternating current. Various types of service are available to industrial and commercial establishments, depending on location and requirements.

**Steam:** District steam for heating and industrial processes is provided from four stations.

**Railroads:** 5, New York Central, Erie, Pennsylvania, Baltimore & Ohio and Lehigh Valley.

**Local Transportation:** Bus.

**Subway:** Owned by city and crosses city for interurban, passenger and freight service.

**Bus Lines Entering City:** 15.

**Other Services:**

Barge Canal Harbor and Warehouses in Center of City.

Port of Rochester on Lake Ontario, 7 miles from City Center with Municipal Docks.

Daily Ferry Service to Canada.

Day and Night Boat Service to Canada and Thousand Islands, Seasonal.

**Flying Field:** A first class airport, municipally owned and operated. 300 acres, including 3 modern hangars.



UPPER FALLS OF THE GENESEE RIVER  
ONE OF THE THREE FALLS IN THE HEART OF THE CITY

**AMUSEMENT AND RECREATION**

**Parks:** 33 in city limits (see Public Parks and Squares).

**County Parks:** Six, three on Lake Ontario.

Public baseball diamonds and tennis courts, in all larger parks.

**Golf Courses:** 8 city courses in parks, and 10 private golf courses close to city.

**Theatres with Facilities for Stage Productions:** 6, largest seating capacity 4,200.

**Motion Picture Houses:** 31.

**Convention Hall:** Municipally owned.

**International League Baseball with stadium equipped for night play.**

**GENERAL INFORMATION**

**Chamber of Commerce:** Membership approximately 3,000; incorporated 1888. Objective: To make Rochester a better place in which to live and do business. Operates under guidance of 40 standing committees.

**Churches:** 186 of all denominations.

**Hospitals:** 7 registered with the State Regents. (See Classified Business or City Government.)

**Dental Dispensary:** 1.

**Luncheon Clubs:** (See Clubs in Index.)

**Newspapers:** 2 English dailies, 1 legal and local daily, 1 German daily, 1 Italian weekly, 1 Shopping Weekly, Ward and Neighborhood weekly papers.

**Radio Broadcasting Stations:** 3—WHAM, WHEC, WSAY.



# POPULATION OF NEW YORK

UNITED STATES CENSUS OF 1940

Total - - - - - 13,479,142

Cities are designated by an (\*) asterisk. Number of Counties, 62

County	Population	County	Population	County	Population	County	Population
<b>Albany</b>		<b>Cattaraugus</b>		<b>Brocton</b>	1,293	<b>Clinton</b>	
*Albany	137,677	Allegany	3,919	Cassadaga	514	Altona	2,026
Altamont	890	Ashford	1,340	Rust	4,336	Ausable	1,985
Berne	1,325	Carrollton	1,235	Carroll	2,086	Beekmantown	1,704
Bethlehem	9,782	Cattaraugus	1,145	Celoron	1,349	Black Brook	1,806
Coeymans	4,536	Cold Spring	596	Charlotte	1,146	Champlain	4,038
*Chaos	21,955	Conewango	952	Chautauqua	3,819	Chazy	2,813
Colonie	20,631	Dayton	1,725	Cherry Creek	1,088	Clinton	1,157
Green Island	3,988	Delevan	554	Clymer	1,244	Dannemora	6,362
Knox	960	East Otto	732	*Dunkirk	17,713	Ellenberg	2,428
Menands	1,764	East Randolph	496	Dunkirk	672	Moers	2,686
New Scotland	3,302	Elko	125	Eller	2,088	Peru	2,287
Ravena	1,810	Ellicott	1,790	Ellicott	8,041	*Plattsburg	16,351
Rensselaerville	1,285	Farmersville	778	Ellington	1,073	Plattsburg	3,163
Voorheesville	717	Franklinville	2,762	Falconer	3,322	Rouses Point	1,846
*Watervliet	16,114	Freedom	947	Forestville	692	Saratac	2,820
Westerlo	1,338	Gowanda	3,156	Fredonia	5,736	Schuyler Falls	1,480
	221,315	Great Valley	1,215	French Creek	694		54,006
		Hillsdale	1,079	Gerry	1,073		
		Humphrey	424	Hanover	5,840		
		Ischua	503	Harmony	1,473		
		Leon	755	*Jamestown	42,638	<b>Columbia</b>	
		Limestone	558	Kiantone	849	Ancram	1,005
		Little Valley	1,601	Lakewood	2,314	Austerlitz	628
		Lyndon	391	Mayville	1,354	Canaan	1,042
		Machias	1,362	Mina	818	Chatham	2,873
		Mansfield	620	North Harmony	1,453	Claverack	4,071
		Napoli	570	Panama	374	Clermont	806
		New Albion	1,747	Poland	1,625	Copake	1,498
		*Olean	21,506	Pomfret	7,782	Gallatin	554
		Olean	1,432	Portland	2,965	Germantown	1,427
		Otto	642	Ripley	2,250	Ghent	2,948
		Perrysburg	2,871	Sheridan	1,826	Greenport	1,864
		Persia	2,071	Sherman	1,101	Hillsdale	1,050
		Portville	2,593	Silver Creek	3,067	*Hudson	11,517
		Randolph	2,206	Sinclairville	535	Kinderhook	3,094
		Red House	299	Stockton	1,651	Livingston	1,584
		*Salamanca	9,011	Villenova	877	New Lebanon	1,259
		Salamanca	313	Westfield	4,638	Pittmont	1,679
		South Dayton	643	Cattaraugus Indian		Stockport	2,229
		Union Valley	24	Res. (part of)	27	Stuyvesant	1,433
		Vaughan	1,410			Taghkanic	704
		<b>Allegany Indian</b>				Valatie	1,208
		Reservation	1,151				41,464
		Cattaraugus In-		<b>Chemung</b>		<b>Cortland</b>	
		Indian Res. (part)	205	Ashland	951	Cincinnati	957
			72,662	Baldwin	457	*Cortland	15,981
				Big Flats	1,832	Cortlandville	3,823
		<b>Cayuga</b>		Cattin	715	Cuyler	708
		*Auburn	85,753	Chemung	1,363	Freetown	510
		Aurelius	1,342	*Elmira	45,106	Harford	672
		Aurora	372	Elmira	6,290	Homer	4,295
		Brutus	2,188	Erin	789	Lapeer	1,450
		Cato	1,458	Horseheads	8,804	Marathon	1,477
		Cayuga	472	Millport	840	Preble	729
		Conquest	890	Southport	5,774	Scott	685
		Fair Haven	471	VanEttin	1,055	Solon	486
		Fleming	1,259	Veteran	1,532	Taylor	631
		Genoa	1,425	Wellsburg	560	Truxton	1,008
		Ira	1,336			Virgil	1,257
		Ledyard	1,322			Willet	571
		Locke	748				83,668
		Mentz	1,677	<b>Chenango</b>		<b>Delaware</b>	
		Meridian	307	Afton	1,848	Andes	1,687
		Montezuma	746	Bainbridge	2,410	Bovina	808
		Moravia	1,910	Columbus	711	Colchester	2,092
		Niles	834	Coventry	722	Davenport	1,240
		Owasco	2,100	German	234	Delhi	2,050
		Port Byron	961	Greene	3,188	Deposit	1,443
		Scipio	1,104	Quillford	1,884	Downsville	582
		Sempronius	526	Lincolnaen	397	Fleischmanns	546
		Sennett	1,664	McDonough	676	Franklin	2,019
		Springport	1,418	New Berlin	2,112	Hamden	1,177
		Sterling	1,943	*North Norwich	770	Hancock	1,681
		Summerhill	505	*Norwich	8,694	Harpersfield	1,200
		Throon	1,083	Otselic	805	Hobart	638
		Union Springs	905	Oxford	3,121	Kortright	1,285
		Venice	1,125	Pharsalla	876	Masonville	981
		Victory	1,152	Pitchee	643	McGrew	1,391
		Weedsport	1,341	Plymouth	792	Meredith	1,192
			65,508	Preston	672	Middletown	3,520
				Sherburne	2,928	Roxbury	2,277
				Smithville	805	Sidney	4,509
				Smyrna	971	Stamford	1,893
		<b>Chautauqua</b>				Tompkins	1,643
		Arkwright	688			Walton	5,220
		Bemus Point	290				40,088

**Dutchess**

Anania	6,873
*Beacon	12,572
Beekman	790
Clinton	1,070
Dover	7,385
East Fishkill	2,024
Fishkill	3,615
Hyde Park	4,056
LaGrange	1,895
Milan	1,895
Millbrook	1,340
Millerton	953
Northeast	2,201
Pawling	2,752
Pine Plains	1,301
Pleasant Valley	2,061
*Poughkeepsie	40,478
Poughkeepsie	14,495
Red Hook	3,405
Rhinebeck	3,284
Stanford	1,386
Tivoli	781
Union Vale	1,056
Wappinger	4,345
Wappingers Falls	3,427
Washington	3,080

**Erie** 120,542

Alton	2,293
Alden	684
Alden Town	4,813
Amherst	19,356
Angola	1,663
Aurora	7,656
Blasdell	2,322
Boston	1,710
Brant	1,753
*Buffalo	575,901
Cheektowaga	25,006
Clarence	4,426
Colden	1,528
Collins	5,819
Concord	4,524
DeWep	6,084
East Aurora	6,253
East Hamburg	5,467
Eden	3,295
E'na	2,801
Evans	5,047
Farnham	389
Grand Island	1,055
Hamburg	17,190
Holland	1,496
Kenmore	18,612
*Lackawanna	24,058
Lancaster	15,299
Marilla	1,364
Newstead	4,268
North Collins	2,550
Orchard Park	5,453
Sardinia	1,700
Sloan	3,836
Springville	2,849
*Tonawanda	18,008
Tonawanda	32,155
Wales	1,198
West Seneca	12,094
Williamsville	8,614
Cattaraugus Indian Reservation (part of)	1,411
Tonawanda Indian Reservation (part of)	43
<b>798,377</b>	

**Essex**

Bloomingsdale	446
Chesterfield	1,894
Crown Point	1,661
Elizabethtown	1,181
Essex	1,002
Jay	1,226
Keene	1,060
Keeseville	1,060
Lake Placid	8,133
Lewis	791
Minerva	505
Morjab	5,952
Newcomb	460
North Elba	6,092
North Hudson	244
Port Henry	1,985
St Armand	1,233
Schroon	1,044
Ticonderoga	4,889
Westport	1,657
Willshoro	1,780
Wilmington	787
<b>84,173</b>	

**Franklin**

Wilmington	787
Bansor	1,734

Belmont	1,270
Bombay	1,140
Brandon	489
Brighton	804
Brushton	487
Burke	1,414
Chateaugay	2,602
Constable	919
Dickinson	934
Duane	121
Fort Covington	1,767
Franklin	1,002
Harrietstown	6,117
Malone	11,987
Molra	2,072
Santa Clara	258
Saranac Lake	7,138
Tupper Lake	5,451
Waverly	1,017
Westville	831
Westville Indian Reservation	1,262
<b>44,286</b>	

**Fulton**

Bleecker	190
Broadalbin	2,300
Caroga	408
Ephratah	1,045
*Gloversville	23,329
*Johnstown	10,666
Johnstown	3,561
Mayfield	2,734
Northampton	1,761
Northville	1,111
Openheim	1,202
Perth	1,000
Stratford	401
<b>48,507</b>	

**Genesee**

Alabama	1,763
Alexander	1,428
*Batavia	17,267
Bergen	1,412
Bethany	1,231
Byron	1,374
Corfu	462
Darien	1,667
Elba	1,855
LeRoy	5,338
Oakfield	2,896
Paulton	1,361
Pembroke	2,391
Stafford	1,246
Tonawanda Indian Reservation (part of)	406
<b>44,481</b>	

**Greene**

Ashland	566
Athens	2,375
Calro	1,905
Catskill	8,630
Coxsackie	4,146
Curham	1,223
Greenville	1,477
Halcott	273
Hunter	2,166
Jewett	732
Lexington	827
New Baltimore	1,489
Pryttsville	348
Tennersville	640
Windham	1,260
<b>27,928</b>	

**Hamilton**

Arietta	183
Benson	89
Hope	164
Indian Lake	1,257
Inlet	310
Lake Pleasant	584
Long Lake	943
Morehouse	91
Speculator	278
Wells	567
<b>4,188</b>	

**Herkimer**

Cold Brook	971
Columbia	931
Danube	849
Dolgeville	3,195
Fairfield	1,085
Frankfort	3,859
German Flats	13,053
Herkimer	11,345
Jilon	8,927
Litchfield	779
*Little Falls	10,168

Little Falls	777
Manheim	3,748
Middleville	612
Mohawk	2,882
Newport	1,481
Norway	386
Ohio	460
Poland	478
Russia	1,281
Salisbury	1,310
Schuyler	1,176
Stark	858
Warren	873
Webb	1,373
West Winfield	754
Winfield	1,333
<b>59,527</b>	

**Jefferson**

Adams	3,334
Alexandria	3,533
Alexandria Bay	1,748
Antwerp	2,187
Black River	897
Brownville	3,671
Cape Vincent	1,954
Carthage	4,207
Champion	3,103
Chaumont	534
Clayton	3,708
Deferist	620
Dexter	1,100
Ellisburg	3,188
Evans Mills	523
Glen Park	523
Henderson	1,163
Herrings	232
Hounsfield	3,137
LeRay	2,551
Lorraine	782
Lyme	1,462
Mannsville	348
Orleans	1,664
Pamella	855
Philadelphia	722
Rodman	856
Rutland	1,822
Seckets Harbor	1,962
Theresa	1,675
*Watertown	33,385
Watertown	1,390
West Carthage	1,767
Wilna	7,029
Worth	318
<b>84,003</b>	

**Kings borough** (part of New York city) 2,698,285

**Lewis**

Castorland	309
Constableville	340
Copenhagen	608
Croghan	2,557
Denmark	1,992
Diana	1,371
Greig	747
Harrisburg	832
Harrisville	190
High Market	413
Lewis	1,610
Leyden	4,586
Lowville	747
Lyonsdale	909
Lyons Falls	818
Martinsburg	1,363
Montague	329
New Bremen	1,707
Osceola	281
Pinckney	613
Port Leyden	794
Turin	859
Watson	536
West Turin	1,808
<b>22,815</b>	

**Livingston**

Avon	3,509
Caledonia	2,009
Cenesus	809
Dansville	4,976
Dansville	3,133
Genesee	4,135
Greenland	1,371
Leicester	1,986
Lima	2,596
Livonia	4,904
Mount Morris	5,332
North Dansville	2,113
Nunda	532
Ossian	945
Portage	837
Sparta	845
Springwater	1,274

West Sparta	688
York	2,287
<b>38,510</b>	

**Madison**

Brookfield	1,703
Canastota	4,150
Cazenovia	3,424
Chittenango	885
DeRuyter	1,069
Earville	864
Eaton	2,245
Fenner	794
Georgetown	734
Hamilton	3,618
Lebanon	914
Lenox	5,770
Lincoln	853
Madison	1,592
Morrisville	666
Munnsville	357
Nelson	928
*Oneida	10,291
Smithfield	630
Stockbridge	1,258
Sullivan	3,775
Wampsville	282
<b>39,598</b>	

**Monroe**

Brighton	13,132
Brookport	3,590
Chili	3,392
Churchville	601
Clarkson	1,449
East Rochester	6,691
Falport	4,644
Gates	4,965
Greece	14,925
Hamlin	2,080
Henrietta	2,728
Hilton	895
Honeoye Falls	1,274
Irondequoit	23,376
Mendon	2,700
Ogden	3,435
Parma	3,387
Penfield	3,774
Perinton	10,170
Pittsford	7,741
Riga	1,665
*Rochester	324,975
Rush	1,791
Scottsville	925
Spencerport	1,340
Sweden	4,698
Webster	5,520
Wheatland	2,323
<b>438,230</b>	

**Montgomery**

Ames	180
*Amsterdam	33,329
Amsterdam	3,911
Canajoharie	4,332
Charleston	609
Florida	1,848
Fonda	1,123
Fort Johnson	888
Fort Plain	2,770
Glendonville	800
Glen	1,764
Hagaman	4,923
Minden	4,376
Mohawk	2,753
Nelliston	1,838
Palatine	2,420
Palatine Bridge	585
Root	1,106
StJohnsville	2,974
<b>59,142</b>	

**Nassau**

Baxter Estates	760
Bayville	1,516
Bellevue	1,317
Brookville	204
Cedarhurst	5,463
Centre Island	134
Cove Neck	130
East Hills	343
East Rockaway	5,610
East Williston	1,152
Farmingdale	3,524
*Floral Park	12,950
Flower Hill	686
Freeport	20,410
Garden City	11,223
Glen Cove	12,415
Great Neck	6,167
Great Neck Estates	1,969
Great Neck Plaza	2,031
*Hempstead	259,318
Hewlett Bay Park	438
Hewlett Harbor	228
Hewlett Neck	163

Island Park	1,531
Kensington	833
King's Point	1,247
Lake Success	203
Lattinatown	613
Laurel Hollow	110
Lawrence	3,649
Long Beach	9,036
*Lyndbrook	14,557
Malverne	6,153
Massapequa Park	488
Matinecock	428
Mill Neck	101
Mineola	10,064
Munsey Park	1,450
Muttontown	4,891
New Hyde Park	4,393
North Hempstead	83,385
North Hills	295
Old Brookville	356
Old Westbury	1,017
Oyster Bay	42,594
Oyster Bay Cove	486
Plandome	897
Plandome Heights	317
Plandome Manor	4,383
Port Washington	628
North	18,613
Rockville Centre	972
Roslyn	464
Roslyn Estates	303
Roslyn Harbor	556
Russell Gardens	623
Sands Point	4,418
Sea Cliff	460
Saddle Rock	510
South Floral Park	1,625
Stewart Manor	1,159
Thomaston	456
Upper Brookville	16,679
Valley Stream	4,524
Westbury	5,750
Williston Park	702
Woodsburgh	406,748

**New York**  
 Manhattan borough  
 (part of New York city) ... 1,889,924

**\*New York City**  
 Bronx ..... 1,894,711  
 Brooklyn ..... 2,898,285  
 Manhattan ..... 1,889,924  
 Queens ..... 1,297,034  
 Richmond ..... 174,441  
**7,454,995**

<b>Niagara</b>	
Barker	452
Cambria	1,925
Hartland	2,527
Lewiston	4,448
*Lockport	24,379
Lockport	3,160
Middleport	1,575
Newfane	4,635
Niagara	2,618
*Niagara Falls	78,028
*N. Tonawanda	20,254
Pendleton	1,518
Porter	3,861
Royalton	4,617
Somerseset	2,041
Whitfield	3,077
Wilson	3,061
Youngstown	799
Tuscarora Indian Reservation	462

<b>Oneida</b>	
Annsville	1,217
Augusta	1,900
Ava	520
Boonville	3,201
743	
Bridgewater	3,096
Camden	711
Clayville	1,478
Clinton	1,147
Deerfield	620
Florence	823
Floyd	730
Forestport	388
Holland Patent	5,211
Horkland	1,482
Lee	4,528
Marcy	1,541
Marshall	8,109
New Hartford	3,628
New York Mills	556
Oneida Castle	1,116
Oriskany	980
Oriskany Falls	3,073
Paris	286
Prospect	1,058
Red Hook	798
Remsen	34,314
*Rome	

Sangerfield	1,961
Sherrill	2,184
Steuben	581
Trenton	2,295
*Utica	100,518
Vernon	5,124
Verona	3,636
Vienna	1,645
Waterville	1,489
Western	1,103
Westmoreland	2,235
Whitesboro	3,532
Whitestown	11,650
Yorkville	3,311
<b>203,636</b>	

<b>Onondaga</b>	
Baldwinsville	3,840
Camillus	4,304
Cicero	4,346
Clay	4,050
DeWitt	10,886
East Syracuse	4,520
Elbridge	2,975
Fabius	1,346
Fayetteville	2,172
Geddes	11,137
Jordan	1,113
Lafayette	1,550
Liverpool	2,500
Lysander	5,207
Manlius	7,845
Marcellus	8,046
Minoa	902
North Syracuse	2,083
Onondaga	6,905
Otisco	873
Pompey	2,099
Salina	11,163
Skaneateles	4,639
Solvay	8,743
Spafford	702
*Syracuse	205,987
Tully	1,430
VanBuren	3,691
Onondaga Indian Reservation	702
<b>285,108</b>	

<b>Ontario</b>	
Bristol	750
Canadice	324
*Canandaigua	8,321
Canandaigua	3,083
Clifton Springs	1,413
East Bloomfield	1,700
Farmington	1,453
*Geneva	15,556
Geneva	1,436
Gorham	2,027
Holcomb	304
Hopewell	1,456
Manchester	5,252
Naples	1,072
Phelps	4,425
Richmond	2,870
Seneca	2,870
Shortsville	1,318
South Bristol	681
Victor	2,437
West Bloomfield	1,068
<b>55,307</b>	

<b>Orange</b>	
Blooming Grove	2,312
Chester	2,776
Cornwall	5,299
Crawford	1,788
Deerpark	2,227
Goshen	5,697
Greenville	732
Greenwood Lake	483
Hamptonburg	1,086
Harriman	703
Highland Falls	3,711
Highlands	9,307
Maybrook	1,189
*Middletown	21,808
Middletown	1,343
Monroe	3,302
Montgomery	8,418
Mount Hope	1,817
*Newburgh	31,883
Newburgh	6,092
New Windsor	3,765
Ottsville	889
*Port Jervis	9,749
Tuxedo	2,314
Unionville	387
Walden	4,282
Walkill	4,753
Warwick	0,369
Washingtonville	801
Waywarda	2,218
Woodbury	1,960
<b>140,113</b>	

<b>Orleans</b>	
Albion	5,965
Barre	1,545
Carlton	1,540
Clarendon	1,176
Gaines	1,667
Holley	1,230
Kendall	1,341
Lyndonville	745
Medina	5,871
Murray	2,764
Ridgeway	5,328
Shelby	3,961
Yates	1,975
<b>27,780</b>	

<b>Oswego</b>	
Albion	1,004
Altmar	304
Amboy	493
Boylston	365
Central Square	568
Cleveland	440
Constantia	1,538
*Fulton	13,362
Granby	2,220
Hannibal	2,010
Hastings	2,361
Lacona	413
Mexico	2,710
Minetto	1,052
New Haven	1,194
Orwell	22,002
*Oswego	1,072
Oswego	1,148
Palermo	1,109
Parish	1,199
Phoenix	1,757
Pulaski	1,895
Ridfield	517
Richland	3,848
Sandy Creek	1,821
Schroepfel	3,219
Scriba	2,184
Volney	2,659
West Monroe	731
Williamstown	710
<b>71,276</b>	

<b>Otsego</b>	
Burlington	956
Butternuts	1,369
Cherry Valley	1,274
Cooperstown	2,590
Decatur	324
Edmeston	1,580
Exceter	760
Gilbertsville	377
Hartwick	1,438
Laurens	1,395
Maryland	1,460
Middlefield	1,592
Milford	1,666
Morris	1,376
New Lisbon	801
*Oneonta	11,731
Oneonta	2,673
Otego	1,508
Otsego	4,074
Pittsfield	796
Plainfield	670
Richfield	1,070
Richfield Springs	1,209
Roseboom	634
Schenevus	472
Springfield	1,135
Unadilla	2,277
Westford	685
Worcester	2,038
<b>46,082</b>	

<b>Putnam</b>	
Brewster	1,863
Carmel	4,195
Cold Spring	1,897
Kent	1,648
Nelsonville	457
Patterson	1,328
Phillipstown	4,246
Putnam Valley	1,137
Southeast	4,053
<b>16,555</b>	

**Queens**  
 borough  
 (part of New York city) ... 1,207,634

<b>Rensselaer</b>	
Berlin	1,402
Brunswick	4,017
Castleton-on-Hudson	1,515
East Greenbush	4,550
Grafton	836
Hoosick	6,549
Hoosick Falls	4,279
Nassau	2,405
North Greenbush	3,223
Petersburg	956

Pittstown	2,491
Poestenkill	1,438
*Rensselaer	10,768
Sandlake	2,488
Schaghticoke	3,246
Schodack	5,081
Stephentown	1,181
*Troy	70,304
Valley Falls	564
<b>121,831</b>	

**Richmond**  
 borough  
 (part of New city) ... 174,441

<b>Rockland</b>	
Clarkstown	12,251
Grand View-on-Hudson	588
Haverstraw	12,443
Hillburn	1,161
Nyack	5,706
Orangetown	26,662
Piermont	1,376
Ramapo	18,007
Shloatsburg	1,771
South Nyack	2,093
Spring Valley	4,308
Stony Point	4,898
Suffern	3,768
Upper Nyack	924
West Haverstraw	2,533
<b>74,261</b>	

<b>St. Lawrence</b>	
Brasher	1,892
Canton	6,139
Clare	1,005
Clifton	1,005
Colton	1,096
DeKalb	2,118
DePeyster	768
Edwards	1,410
Fine	1,208
Fowler	1,772
Gouverneur	5,906
Hammond	1,260
Hermon	1,147
Heuvelton	620
Hopkinton	1,014
Lawrence	1,431
Lisbon	2,633
Louisville	1,539
Macomb	891
Madrid	1,333
Massena	12,979
Morristown	1,635
Norfolk	3,427
Norwood	1,905
*Ogdensburg	16,346
Oswegatchie	2,193
Parishville	1,369
Pierceton	687
Pierceton	1,312
Pittcairn	621
Potsdam	9,609
Rensselaer Falls	285
Richville	274
Rosie	706
Russell	1,529
Stockholm	2,406
Waddington	1,645
<b>91,098</b>	

<b>Saratoga</b>	
Ballston Spa	2,630
Charlton	1,063
Clifton Park	2,263
Corinth	4,478
Day	476
Edinburg	584
Galway	1,244
Greenfield	1,696
Hadley	679
Halfmoon	1,969
Malta	1,364
*Mechanicville	7,449
Milton	5,763
Moreau	4,930
Northumberland	1,109
Providence	4,409
Saratoga	3,213
*Saratoga Springs	13,705
Schuylerville	1,447
South Glens Falls	3,651
Stillwater	3,709
Victory	520
Waterford	5,709
Wilton	1,231
<b>65,606</b>	

<b>Schenectady</b>	
Delanson	326
Duanesburg	2,141
Glensville	13,943
Niskayuna	6,348

Princetown	553
Rotterdam	12,560
*Schenectady	87,549
Scotia	7,880
<b>122,484</b>	
<b>Schenectady</b>	
Blenheim	415
Broome	768
Carlisle	917
Cobleskill	4,006
Conesville	673
Esperance	887
Fulton	1,010
Oilboa	1,061
Jefferson	845
Middleburg	2,113
Richmondville	1,503
Schoharie	2,417
Seward	1,146
Sharon	1,478
Sharon Springs	433
Summit	790
Wright	786
<b>20,812</b>	
<b>Schuyler</b>	
Burdett	408
Catharine	1,294
Cayuta	311
Dix	3,736
Hector	2,949
Montour Falls	1,774
Odessa	424
Orange	693
Reading	1,205
Tyone	1,024
Watkins Glen	2,913
<b>12,979</b>	
<b>Seneca</b>	
Covert	1,633
Fayette	2,383
Interlaken	681
Junius	738
Lodi	1,651
Ovid	3,200
Romulus	2,865
Seneca Falls	7,352
Tyre	724
Varick	1,056
Waterloo	4,730
<b>25,782</b>	
<b>Steuben</b>	
Addison	2,032
Arkport	618
Avoca	1,769
Bath	9,854
Bradford	486
Cameron	684
Cambell	1,472
Canisteo	8,881
Caton	976
Cohocton	2,474
*Corning	16,212
Dansville	794
Erwin	3,716
Fremont	739
Greenwood	914
Hammondsport	1,112
Hartsville	498
Hornby	837
*Hornell	15,649
Hornellsville	2,761
Howard	893
Jasper	981
Limley	689
North Hornell	889
Painted Post	2,837
Prattsburg	1,364
Pulteney	957
Rathbone	689
Blerside	648
Sarona	653
South Corning	681
Thurston	607
Troupsburg	1,131
Tuscarora	859
Urbana	2,322

Wayland	3,078
Wayne	577
West Union	630
Wheeler	1,202
Woodhull	1,202
<b>84,927</b>	
<b>Suffolk</b>	
Amityville	5,058
Ashtaken	48
Babylon	24,297
Belle Terre	89
Bellport	650
Brightwaters	1,562
Brookhaven	32,117
Dering Harbor	84
Easthampton	6,529
Greenport	3,259
Head of the Harbor	265
Huntington	31,788
Huntington Bay	196
Isip	403
Lindenhurst	51,182
Lindenhurst	4,756
Lloyd Harbor	603
Nissequogue	188
North Haven	131
Northport	3,093
Ocean Beach	81
Old Field	123
Patchogue	7,181
Poquott	73
Quogue	633
Riverhead	8,922
Sag Harbor	2,517
Saltale	22
Shelter Island	1,073
Shoreham	25
Smithtown	13,970
Southampton	15,295
Southold	12,046
Village of the	
Branch	185
Westhampton Beach	989
Sbinnecock and	
Pocspatuck In-	
dian Reservation	156
<b>197,355</b>	
<b>Sullivan</b>	
Bethel	2,321
Bloomingsburgh	197
Callicoon	2,092
Cohecton	1,189
Delaware	1,934
Fallsburgh	5,682
Forestburg	389
Fishland	1,251
Jeffersonville	1,038
Liberty	408
Lumberland	7,235
Mamakating	2,490
Monticello	3,737
Neversink	1,494
Rockland	3,375
Thompson	6,054
Tusten	950
Woodridge	854
Wurtsboro	487
<b>37,901</b>	
<b>Tioga</b>	
Barton	7,164
Berkshire	881
Candor	2,601
Newark Valley	2,210
Nichols	1,481
Owego	8,717
Richford	794
Seneca	1,492
Tioga	1,795
Waverly	5,450
<b>27,072</b>	
<b>Tompkins</b>	
Caroline	1,737
Cayuga Heights	651
Danby	1,253
Dryden	3,947

Enfield	1,082
Freerville	379
Groton	3,879
*Ithaca	19,736
Ithaca	3,351
Lansing	2,786
Newfield	1,521
Trumansburg	1,130
Ulysses	2,584
<b>42,340</b>	
<b>Ulster</b>	
Denning	300
Ellenville	4,000
Esopus	4,220
Gardiner	1,317
Hardenbergh	326
Hurley	1,530
*Kingston	28,589
Kingston	196
Lloyd	3,795
Marbletown	2,543
Marlborough	3,794
New Paltz	2,815
Olive	1,320
Pine Hill	242
Plattekill	2,082
Rochester	2,454
Rosendale	2,548
Saugerties	8,960
Shandaken	1,875
Shawangunk	3,117
Ulster	3,993
Wawarsing	9,290
Woodstock	1,983
<b>87,017</b>	
<b>Warren</b>	
Bolton	1,310
Caldwell	1,467
Chester	1,875
*Glens Falls	18,836
Hague	739
Harcen	850
Johnsburg	2,600
Lake George	803
Leicester	1,251
Queensbury	4,199
Stony Creek	457
Thurman	535
Warrensburg	2,566
<b>36,035</b>	
<b>Washington</b>	
Argyle	1,611
Cambridge	1,434
Dresden	508
Easton	1,691
Fort Ann	3,653
Fort Edward	5,718
Granville	5,508
Greenwich	3,766
Hampton	594
Hartford	1,228
Hebron	1,228
Hudson Falls	6,664
Jackson	798
Kingsbury	8,697
Putnam	634
Salem	2,127
White Creek	2,103
Whitehall	5,870
<b>46,726</b>	
<b>Wayne</b>	
Arcadia	12,108
Rutler	1,471
Clyde	2,866
Galen	3,858
Huron	1,412
Lyons	5,076
Macedon	2,277
Marion	2,240
Newark	9,646
Ontario	2,851
Palmyra	4,337
Bed Creek	639
Rose	1,882
Savannah	1,456

Sodus	5,162
Walworth	1,956
Williamson	3,700
Wolcott	3,021
<b>52,747</b>	
<b>Westchester</b>	
Ardley	1,423
Bedford	9,248
Briarcliff Manor	1,830
Bronxville	6,888
Buchanan	1,600
Corlandt	11,016
Croton-on-Hudson	3,843
Dobbs Ferry	5,883
Eastchester	23,492
Elmsford	3,079
Greenburgh	40,145
Harrison	11,783
Hastings-on-Hudson	7,057
Lewisboro	1,829
Larchmont	5,929
Lewisboro	1,629
Mamaroneck	22,260
Mount Kisco	5,941
Mount Pleasant	24,138
*Mount Vernon	67,362
Newcastle	7,903
*New Rochelle	58,408
North Castle	3,306
North Pelham	5,052
North Salem	1,194
North Tarrytown	8,804
Ossining	18,911
Peekskill	17,311
Pelham	12,272
Pelham Manor	5,392
Pleasantville	4,454
Port Chester	23,073
Poundridge	806
Rye	40,135
Searsdale	12,688
Somers	2,406
Tarrytown	6,874
Tuckahoe	6,563
*White Plains	40,327
*Yonkers	142,598
Yorktown	3,642
<b>673,558</b>	
<b>Wyoming</b>	
Arcade	2,387
Attica	5,477
Bennington	1,481
Castile	2,172
Covington	698
Eagle	922
Gainesville	1,923
Genesee Falls	413
Java	1,364
Middlebury	1,123
Orangeville	899
Perry	5,251
*Pittsford	838
Sheldon	1,578
Silver Springs	766
Warsaw	4,453
Wethersfield	616
Wyoming	480
<b>31,394</b>	
<b>Yates</b>	
Barrington	782
Benton	1,879
Dresden	287
Dundee	1,186
Italy	457
Jerusalem	2,043
Middlesex	764
Milo	6,377
Penn Yan	5,306
Potter	1,109
Rushville	428
Starkey	2,205
Torrey	765
<b>16,381</b>	



POPULATION OF NEW YORK, 1790 TO 1940

Census Year	Population	Increase Over Preceding Census	
		Number	Per cent
1940	13,479,142	891,076	7.1
1930	12,588,066	2,202,839	21.2
1920	10,385,227	1,271,613	14.0
1910	9,113,614	1,844,720	25.4
1900	7,268,894	1,265,720	21.1
1890	6,003,174	920,303	18.1
1880	5,082,871	700,112	16.0
1870	4,382,759	502,024	12.0
1860	3,880,735	783,341	25.3
1850	3,097,394	668,473	27.5
1840	2,428,921	510,313	26.6
1830	1,918,608	545,796	39.8
1820	1,372,812	413,763	43.1
1810	959,049	369,998	62.8
1800	589,051	248,931	73.2
1790	340,120	.....	.....

## POPULATION OF UNITED STATES

UNITED STATES CENSUS OF 1930 and 1940

TOTAL POPULATION In 1930, 124,746,053; In 1940, 131,669,275

STATES	POPULATION		STATES	POPULATION	
	1940	1930		1940	1930
Alabama	2,832,061	2,646,248	New York	13,479,142	12,588,006
Arizona	499,261	435,573	North Carolina	3,571,623	3,170,276
Arkansas	1,949,387	1,854,482	North Dakota	641,935	680,845
California	6,907,387	5,677,251	Ohio	6,907,612	6,646,697
Colorado	1,123,296	1,035,791	Oklahoma	2,336,434	2,396,040
Connecticut	1,709,242	1,606,903	Oregon	1,089,684	953,786
Delaware	266,505	238,380	Pennsylvania	9,900,180	9,631,350
District of Columbia	663,091	486,869	Rhode Island	713,346	687,497
Florida	1,897,414	1,468,211	South Carolina	1,899,804	1,738,765
Georgia	3,123,723	2,908,506	South Dakota	642,961	602,849
Idaho	524,873	445,032	Tennessee	2,915,841	2,616,556
Illinois	7,897,241	7,030,654	Texas	6,414,824	5,824,715
Indiana	3,427,796	3,238,503	Utah	550,310	507,847
Iowa	2,538,268	2,470,930	Vermont	359,231	359,611
Kansas	1,801,028	1,880,999	Virginia	2,677,773	2,421,851
Kentucky	2,845,637	2,614,589	Washington	1,736,191	1,563,396
Louisiana	2,363,880	2,101,593	West Virginia	1,901,974	1,729,205
Maryland	1,847,226	1,707,423	Wisconsin	3,137,587	2,939,006
Maine	1,821,244	1,631,526	Wyoming	250,742	225,685
Massachusetts	4,316,721	4,240,614			
Michigan	5,256,106	4,842,325	Total for States	131,669,275	122,775,046
Minnesota	2,792,300	2,563,953			
Mississippi	2,183,786	2,009,821			
Missouri	3,784,664	3,829,367			
Montana	559,456	537,606			
Nebraska	1,315,834	1,377,993			
Nevada	110,247	91,058			
New Hampshire	491,524	465,293			
New Jersey	4,160,165	4,041,334			
New Mexico	531,818	423,317			

## POPULATION OF ROCHESTER AND MONROE COUNTY

United States Census of 1920, 1930 and 1940

Wards	1920	1930	1940	Towns	1920	1930	1940
1	2,113	1,346	1,120	Brighton	2,911	9,003	13,132
2	3,821	2,163	1,227	Chili	1,780	2,483	3,302
3	7,900	7,775	8,127	Clarkson	1,403	1,456	1,440
4	6,065	4,151	4,171	Gates	1,419	3,670	4,685
5	10,876	8,871	9,021	Greece	3,950	12,075	14,925
6	8,396	7,109	7,520	Hamlin	1,899	2,035	2,080
7	8,281	6,861	5,036	Henrietta	1,910	1,924	2,728
8	10,757	14,561	13,872	Irondequoit	6,123	17,935	23,376
9	8,444	7,379	7,068	Mendon	2,600	2,338	2,700
10	28,404	34,040	34,080	Ogden	2,681	3,159	3,435
11	12,246	11,654	11,497	Parma	2,923	3,225	3,387
12	17,777	17,376	18,503	Penfield	2,087	3,207	3,774
13	5,851	5,081	5,386	Perinton	7,799	9,743	10,170
14	17,268	20,100	21,552	Pittsford	4,614	7,338	7,741
15	9,505	9,377	9,183	Riga	1,640	1,710	1,689
16	12,361	9,705	9,235	Rush	2,091	1,901	1,791
17	21,881	28,200	24,803	Sweden	3,984	4,608	4,608
18	29,635	35,310	36,547	Webster	3,976	4,875	5,520
19	29,402	39,522	39,580	Wheatland	2,076	2,361	2,323
20	11,468	11,672	11,379				
21	7,011	11,524	11,755	Rural total	56,284	94,936	113,275
22	12,024	20,030	19,970	Rochester	296,750	325,019	324,976
23	3,511	6,482	6,793				
24	4,924	7,546	7,571	County	352,034	419,955	438,230
<b>Total</b>	<b>296,750</b>	<b>325,019</b>	<b>324,976</b>				

# METEOROLOGICAL RECORD

Furnished by the U. S. Weather Bureau, Municipal Airport.  
For the year ending May 31, 1942. Hours of Observation: Continuous hourly, 24-hour service.

MONTH	THERMOMETER					BAROMETER (STATION*)			WIND		AM'T OF RAIN AND MELTED SNOW	
	Maximum	Date	Minimum	Date	Mean	Highest	Lowest	Mean	Prevailing Direction	Maximum ve- locity (miles per hour)	Amount in Inches	No. of days on which rain or snow fell
1941												
June.....	96	28 <sup>s</sup>	42	10	69	29.62	29.12	29.37	S. W.	37	1.76	13
July.....	98	25	52	20	74	29.67	28.93	29.36	S. W.	35	3.05	12
August.....	92	8	44	28	67	29.74	28.98	29.38	S. W.	28	2.04	11
September.....	92	9	36	29,30	64	29.83	28.88	29.48	S. W.	44	2.09	8
October.....	88	7	30	26	52	30.01	28.94	29.46	S. W.	39	3.32	23
November.....	73	19	23	17	43	29.89	28.69	29.37	S. W.	38	1.05	19
December.....	66	4	5	30	32	29.99	28.61	29.43	S. W.	38	2.24	24
1942												
January.....	50	18	-10	8	24	29.88	28.58	29.40	S. W.	46	1.28	24
February.....	40	16	-4	3	20	29.87	28.64	29.32	N. W.	40	4.51	26
March.....	62	27	19	7	36	29.74	28.22	29.24	W.	50	5.42	25
April.....	86	28	29	13	50	29.76	28.95	29.44	N. W.	33	2.60	21
May.....	90	14	34	11	60	29.74	29.10	29.40	S. W.	33	3.51	22
Summary....	88	.....	-10	.....	40	30.01	28.22	29.39	S. W.	50	32.87	228

\*Correction to Sea Level about six-tenths of an inch. Rochester lies about 510 feet above sea level. During the year June 1, 1941—May 31, 1942 there were 74 clear days; 97 partly cloudy; 194 cloudy. Rain or snow fell on 160 days to the amount of .01 inch or more; on 105 days to the amount of .04 or more. Thunderstorms occurred on 28 days and hail on 3 days. The total wind movement was 94,238 miles. Average cloudiness for the year was 67% and average relative humidity 74%. The maximum temperature was freezing or below on 43 days and the minimum temperature freezing or below on 116 days. Average temperature for 69 years 48°; average precipitation for 69 years 32.57 inches.

## LEGAL HOLIDAYS.

There are eleven public holidays—New Year's Day, 1st of January; Lincoln's Birthday, 12th of February; Washington's Birthday, 22d of February; Memorial Day, 30th of May; Independence Day, 4th of July; Labor Day, first Monday in September; Columbus Day, October 12th; Tuesday following the first Monday in November, or day of State election; Armistice Day, November 11th; any day appointed by the Governor of the State or President of the United States, as a day of public fast, or Thanksgiving; Christmas day, 25th of December; also every Saturday, from 12 o'clock noon until 12 o'clock midnight.  
When a public holiday falls upon Sunday, the following Monday becomes a public holiday.

## A PUBLIC SERVICE PUBLICATION

Few lines of Business have such a varied clientele as has the City Directory. It serves high and low, rich and poor, with equal impartiality and with profit to all.

It answers the questions What? and Who? which arise in daily Business and fills a position occupied by no other publication under the sun. It is often used from its issue until it falls to pieces and seldom will you find one entirely discarded while its leaves cling together. A publication which is used so universally and whose life is so long, must appeal to every shrewd business man as a most desirable advertising medium.



# POLK'S ROCHESTER CITY DIRECTORY 1943

Copyright, 1942, by R. L. Polk & Co., Inc.

## Miscellaneous Information

For information not found in this department see regular Alphabetical Section or under proper headings in the Classified Business Directory

MUNICIPAL  
ELECTION  
FIRST TUESDAY  
AFTER THE  
FIRST MONDAY  
OF NOVEMBER,  
IN AN ODD-  
NUMBERED  
YEAR



CITY  
GOVERNMENT  
ORGANIZED  
SECOND  
DAY OF  
JANUARY  
IN AN EVEN  
NUMBERED  
YEAR

### MAYOR, SAMUEL B. DICKER

Salary \$750. Office, 8 City Hall; Office Hours, 9 AM to 5 PM

### VICE MAYOR

The Mayor is the presiding officer of the City Council and is chosen by the Council

### CITY COUNCIL

Councilmen at Large—Joseph E Silverstein, Ross E Erwin, Wm A Doane, Chas Lambiase, Norman A Kreckman. Terms expire Dec 31, 1943.

District Councilmen—Northeast District (wards 5, 7, 8, 17, 22) John Hart. East District (wards 6, 12, 16, 18, 21), Saml B Dicker. Northwest District (wards 1, 2, 9, 10, 15, 20, 23, 24), Fredk J Ruppel. South District (wards 3, 4, 11, 13, 14, 19), Frank E VanLare. Salaries, \$1,500, term expires Dec 31, 1943.

Regular Meetings of the Council—Regular meetings shall be held at 8 PM in the Council Chamber Room, No 30 City Hall, on the second and fourth Tuesday of each month except that during the months of July and August regular meetings shall be held on the second Tuesday of the month; and also at such other time as the Council may by adjournment to a day certain appoint. When the date for a regular meeting falls on a legal holiday the meeting shall be held on the following day.

Special Meetings—Special meetings may be called at any time by the Mayor, the City Manager or any three Councilmen. The City Clerk shall cause the written notice thereof specifying the object of the meeting, to be served upon each member personally or to be delivered at his usual place of residence at least twenty-four hours before the time fixed for such meeting. At such special meeting no business other than that named in the notice of meeting shall be transacted.

City Manager—Louis B Cartwright, salary, \$10,000. Office 8 City Hall; office hours, 9 AM to 5 PM  
Secretary, Evelyn A Urtel

The City Manager is the Chief Executive Officer of the City; appointed by the City Council. All officers of the city not elected by the people (except as otherwise provided) are appointed by the City Manager  
City Clerk—Thomas P O'Leary; office hours, 9 AM to 5 PM; office, 31 City Hall, appointed biennially by the Council; term expires Dec 31, 1943  
Deputy City Clerk—Robt B Clifford; Second Depy, Ralph B Schauman, appointed by City Clerk  
Secretary—Harland J Boardman; appointed by the City Clerk

Clerk—Ettie J Smyth  
Stenographers—Evelyn L Pattison, Helen E Gaines  
Examining Board of Stationary Engineers—John G Weller; Geo D Haas, terms expire Dec 31, 1944; appointed by the Commissioner of Public Safety. Meets first and third Monday at 7:30 PM at 34 Court  
Examination fee, \$3 and \$2; renewals, \$2 and \$1

### DEPARTMENT OF COMMERCE

Office, 54 Court

Commissioner—Harold S W MacFarlin  
Secretary—Edwd R Murphy

### Bureau of Weights and Measures

Rochester Food Terminal, near NYC RR  
City Sealer—Anthony C Samenlink

### Division of Municipal Enterprises

54 Court

Acting Director—August Wagener  
Airport—Edwin Heuters, acting mgr  
Port of Rochester—Joseph Biel, mgr  
Bureau of Markets—Henry B Stevens, Market Master  
Municipal Railroad—, acting dir

### Division of Real Estate

30 City Hall

Manager—Edw F Perdue. Acting Manager, G Edw Kammer

### Division of Public Relations

54 Court

Director—

### Division of Planning and Zoning

54 Court

Director—Aug H Wagener  
Superintendent of Zoning—Robt Mee

### Commissioner of Railways

Office, 34 State

Commissioner—Harold S W MacFarlin  
Transportation Engineer—Wilkie Collins

### DEPARTMENT OF FINANCE

Comptroller's Office and Div Audit and Accounts

Office, 23 City Hall; Hours 9 AM to 5 PM  
Comptroller—Raymond V Ellis, appointed by City Manager. Secretary—Anna R McGrath. Auditor—Fred W Ereth  
Chief Bookkeeper—Adrian S Lays

**Division of Treasury**

Office, 16 City Hall; Hours 9 AM to 3 PM  
 City Treasurer—Haskell H Marks, appointed by the Comptroller. Deputy Treasurer—Fredk J Smith  
 Cashier—Lee J Rowley. Assistant Cashier—George A Fox

City taxes payable without interest in four installments; the first during the month of January; the second during the month of March; the third during the month of June; and the fourth during the month of August. Beginning with the first day of February on the first installment, the first day of April on the second installment, the first day of July on the third installment and the first day of September on the fourth installment one percentum per month shall be added up to and including November. After November 15th, interest on all unpaid taxes and accrued penalties thereto shall be charged at the rate of ten per centum per annum

**Division of Purchase and Supply**

Office, 36 City Hall  
 Purchasing Agent—W Raymond Whitley

**Department of Assessment and Taxation**

Office, 26 City Hall; Hours 9 AM to 4 PM  
 Assessor—Wm H Woodworth; Deputy Assessors, Jos Gazio, Martin B O'Neill

**CIVIL SERVICE COMMISSION**

34 Court, 3d fl

Commissioners—Alfred A Williams, term expires May 31, 1948; Fredk D Lamb, term expires May 31, 1946; Jos L Guzzetta (chairman), term expires May 31, 1944. Chief Examiner—Louis E Lazarus. Sec—Helen M Murphy

**DEPARTMENT OF PUBLIC WORKS**

Office, 54 Court, rm 124. Hours, 9 AM to 5 PM  
 Commissioner of Public Works—Wm H Roberts, salary, \$7,500; appointed by the City Manager  
 Head Clerk—Edward F Nier  
 Secretary—Leslie J Shearer

**Division of Engineering**

Office, 52 City Hall; Hours 9.00 AM to 5 PM  
 City Engineer—Henry L Howe  
 Superintendent of Surveys—Arthur L Vedder  
 Asst Eng Local Improvements—Elmer L Oliver  
 Structural Designer—Eldred H Walker  
 Supvr Testing Laboratory—H Walter Hughes

**Division of Maintenance and Operation**

Office, 54 Court rm 120

Director—John V Lewis  
 Supervisor of Maintenance—Edwin A Miller  
 Superintendent of Garbage Collection—John Stucke  
 Supt of Ash and Rubbish Collection—Herman Samenkank  
 Supt of Sewers—E M VanOelder  
 Supt of Street Lighting—Ruden W Post  
 Supt of Motor Division—Frank Rowe  
 Asst Engineer—B Mack Ryan

**Division of Water**

Office, 10 Felix, Hours 9 AM to 5 PM  
 Superintendent of Water Works—Lewis B Smith, appointed by the Commissioner of Public Works  
 Asst Office Engineer—A P Mussi  
 Accounting Office, 10 Felix; Hours 9 AM to 5 PM  
 Managing Clerk—J Arthur Barth  
 Engineer Holly Works—Frank Swan  
 Foreman of Repair Shop and Supt Meter Shop—Norman Price

**DEPARTMENT OF LAW**

Office, 48 City Hall; Hours, 9 AM to 5 PM  
 Corporation Counsel—Chas B Forsyth  
 Deputies—Honora A Miller, Max Cohen. Senior Assistant, Saml D DiPasquale. Assistants, Saml J Danno, Clarence H Hardell, Jack Harrison, Matthew Kowalski, Gordon Zimmerman, David Schoenberg  
 Secretary—Geo J Hanlon

**City Court of Rochester Civil Branch**

Court Room, 34 Court, 2d fl

Judges—James P O'Connor, Arthur L Wilder; terms expire Dec 31, 1947; Geo D Oden, Thos P Culhane, Michl L Rogers; terms expire Dec 31, 1946. Elected by the people for the term of six years  
 Clerk—Wm J Bell; appointed by the court  
 Reporters—Elmer J Rogers, Wm H Walsh, Alan O Rowntree, Joseph Schreiber.

**City Court of Rochester Criminal Branch**

137 Exchange

Judge City Court—City Court Judges alternate each month  
 Clerk—Saml Croas; appointed by the Court  
 Deputy Clerk—Fred E Weaner  
 Deputy Clerk and Interpreter—Patk Gaudilo, Edmund F Lorentz  
 Investigator—Glenn H Baneroff  
 Confidential Clerk—B Leighton Gridley  
 Judge's Clerk—Chas A Engel  
 Stenographers—Justus B Allen, Francis W Smith

**Bureau of Probation**

34 Court, rms 101 and 102

Chief Probation Officer—E L Verton Beebe  
 Probation Officers—R Delmar Barker, Philip Federbusch, Thomas Salter, J Dwight Kemble, Wm Schulz, Helen F. McLaughlin, John L Donlon, Porter W. Vanzandt. Cashier, Helen A Lorscheider. Sten, Bella Saragoitz, Genevieve L Baechle

**Traffic Violations Bureau**

137 Exchange

City Judge's Clerks—Jos E Leinen, Frank A Albrecht, John S Stubbs

Stenographer—Henry R Werth jr

**DEPARTMENT OF PUBLIC SAFETY**

(Police, Fire, Health, Parks, Buildings, Playgrounds, Fire and Police Telegraph)

Office 34 City Hall

Commissioner of Public Safety—Thos C Woods, appointed by the City Manager  
 Surgeon—Wm I Dean, MD

**Bureau of Buildings**

Office, 60 S Fitzhugh St

Supt of Buildings—Walker S Lee  
 Office Mgr—Michl Cleary  
 Building Board—Chas A Carpenter, chairman. Danl J Meagher, Howard S Thomas, Benj O Stallman. Appointed by the City Manager for terms of two years. Terms expire Dec 31, 1942. Wm H Roberts, Commissioner of Public Works; Walker S Lee, Superintendent of Buildings; Max Cohen, Deputy Corporation Counsel; and Frank B Davis, Engineer of the Bureau of Building; also sit with the Board. Meetings are held the second and fourth Friday of each month at 10:30 AM, at 60 S Fitzhugh

**Bureau of Police**

Central Police Station, 137 Exchange Street  
 Chief of Police—Henry T Copenhagen. Deputy Chief of police—William R Miller. Inspectors, Geo E Steinhilber, Wm McLaughlin, Capt Edwd Fisher. Detective Bureau—Capt Edward W Collins. Supervising Detectives—Emil Lamblase, Charles Austin, J Leo Nohr. Detectives—Geo R Smylie, Jas Luciano, Michl Lodato, Jas Smith, Leo Shay, Wm Pribus, Wesley W Kuebel, Wm Hussey, Wm F Popp, Geo Q Fordham, Eug Badhorn, Ambrose Armstrong, John Koepplin, Geo O'Hara, Jas Lord, Francis Heaney, Victor Raycroft Maurice Scanlon, Chas Sweeney, John Fleming, H F Norman, Chas Armstrong, Leo Davis, Irving Engeman, Eug Fordham, Thos Hunt, Henry VanAcker, Jos Clancy, Clarence Schlegel, Wm Foubister, Chas Yoekel, Jos Hagerty, Harry Schwind, Wm Connell, Bernard Dalley, Richd Lanson, Jacob Roberts, John Rowan, Thos Burke, Wm Higgins, Chas Hogan. Women Police Officers—Rose C Knobles, Mrs Florence Williams. Traffic Squad—Captain, George Heisel, Lieut E D Bahringer, John Culhane. Traffic Supervisors—Elmer Irish, Jos Baglin, Albert Daniels, Herbert Leary. Property Lieut—Jos W Sheridan. Lieut of Training School—Bryan E Ford. Chief Sanitary Inspector—Chas F Maguire.

Court Officers—John Fitzsimons, Wm C Snider. Bertillon Lieuts—Wm A Winfield, Geo W Keenan. Turnkeys—Geo Kohlman, Jos Holenstein, Chas Glepp. License Officers—Raymond Hirshman, Albert Bartlett. Matrons—Mary Kerber, Anna McNamara, Eliz Duskey, Helen Laybourn

**Police Precincts**

First Precinct—137 Exchange. Inspector—Geo E Steinhilber. Captain—T Herbert Killip. Lieutenant—Forrest Burne. Sergeants—Camillo Roessner, John Evans, Arthur Schuten. Detectives—Alex Tomczak, Wm Sponenburgh, J Jas Martin.

Second Precinct—213 Franklin. Inspector—Wm McLaughlin. Captain—Chas Roth. Lieutenant—Cleon H Wilkin. Sergeants—Paul Hutchinson, Ray Pemberton, Robt Muhs. Detectives—Frank Hohman, Frank Piotraske, Lester Louth, Anthony Biondi.

Third Precinct—740 University av. Captain—Jas R Moran. Lieutenant—John Sullivan. Sergeants—Lewis P Fleckenstein, Frank Puff, Elwood A Shepard. Detectives—Edmund Schneider, Milton Curtiss

Fourth Precinct—480 Joseph av. Captain—Geo Ruthenberg. Lieutenant—Thos Billington. Sergeants—Hiram Moran, Michl J Moynihan, Chas Galloway. Detective—Clarence O'Toole. Special Officer—John Donlon.

Fifth Precinct—464 Lyell av. Captain—Edwd J Dohbertin. Lieutenant—William J. Pohl. Sergeants—Leo Renaud, Victor Aytelle, Jos Lang. Special Officers—David Hughay

First Inspection District, Fifth Precinct—50 Stutson. Captain—Edw H Fisher. Sergeants—Frank Janson, Wm Wilson, Frank Fogarty.

Sixth Precinct—140 Bronson av. Captain—Harold J Burns. Lieutenant—Edwin M Wildey. Sergeants, Michl J Boehm, Geo A Mensing, Vance Keeling. Special Officers—Roy M Dye, Victor Dombroski

**Bureau of Fire**

188 North

Chief—John A Slattery. Deputy Chiefs—Wm E J O'Leary, Alex Sutherland. Battalion Chiefs—Frank V Gallagher, Frank E Kelly, Thomas H Coates, Jos A Long, Edw G Selke, Arthur Etsberger, Timothy J O'Brien, John C Mueller, Edw Adams, Walter Adams, Geo J Holschue, Jas Murray, W Percy Norris

Instructors of Training School—Thos H Coates, Ambrose E Foss, Lawrence E Reilly  
 Chief Clerk—Edwd J Muolo, Superintendent Hose Depot—John C Forbes

**Engine Companies**

Engine Co. No. 1.—83 Stone; Raymond T Schleyer, captain  
 Engine Co. No. 2.—676 Clinton av N; Homer J Sprague, captain  
 Engine Co. No. 3.—Plymouth av N cor Platt; Stephen Eling, captain  
 Engine Co. No. 4.—25 Ford st; Edward M Legler, captain  
 Engine Co. No. 5.—262 Lyell av; George A Fichtner, captain  
 Engine Co. No. 6.—785 University av; Michl Darcy, captain  
 Engine Co. No. 7.—373 Plymouth av S; James R Rickard, captain  
 Engine Co. No. 8.—357 Gregory st; James O'Keefe, captain  
 Engine Co. No. 9.—50 Parsells av; Clarence R Norman, captain  
 Engine Co. No. 10.—3 Driving Park av; Albert E Hoesterey, captain  
 Engine Co. No. 13.—109 Genesee st; Ira McNally, captain  
 Engine Co. No. 14.—61 Central av; Lemuel B Wilson, captain  
 Engine Co. No. 15.—715 Monroe avenue, Paul Smith, captain  
 Engine Co. No. 16.—704 Hudson av; Danl McMahon, captain  
 Engine Co. No. 17.—185 North, Wm M Korn, captain  
 Engine Co. No. 18.—Child cor Campbell; Eugene Donnelly, captain  
 Engine Co. No. 19.—East av near Probert; Geo Kummer, captain  
 Engine Co. No. 20.—Dewey av cor Bryan; Frank A Ryan, captain  
 Engine Co. No. 21.—Genesee cor Barton; William J Sweeney, captain  
 Engine Co. No. 22.—58 Stutson st; Clarence T Mangan, captain  
 Engine Co. No. 23.—156 Exchange st; Jay I Dickerson, captain  
 Engine Co. No. 24.—300 Ridge rd; John L Sullivan, captain  
 Engine Co. No. 25.—1492 Clifford av; William Kalembach, captain  
 Truck Co. No. 1.—188 StPaul; Harry Stahlecker, captain  
 Truck Co. No. 2.—185 North; Geo L Holzschuh, captain  
 Truck Co No 3—260 Lyell av; Adelbert McMillan, captain  
 Truck Co No 4—713 Monroe av; Earl Webber, captain  
 Truck Co No 5—105 Genesee st; Joseph R Lara, captain  
 Truck Co No 6—Hudson av cor Bernard; August Ruh, captain  
 Truck Co No 7—1201 South av; Benjamin Thomas, captain  
 Truck Co No 8—Dewey av cor Bryan; Fred W Stark, captain  
 Truck Co No 9—212 Webster av; Adolph A May, captain  
 Truck Co No 10—156 Exchange; Albert W Young, captain  
 Protective Sack and Bucket Co—185 North; Frank Tegg, captain  
 Water Tower No 1—185 North; George M Andrews, captain  
 Supply Co No 1—25 Ford st  
 Supply Co No 2—85 Stone  
 Fire Prevention Bureau—188 StPaul; Frank V Galaher, battalion chief; Louis Hawley, captain; Frank Wunder, lieut. Floating Captains, Norman Rogers, John E Honan. Floating Lieutenants, Wm R Sloan, Alf Graham

**Bureau of Fire and Police Telegraph**

315 Cumberland

Superintendent—Jeremiah J McCarthy. Assistant Superintendent—John J McGlaty. Chief Operator—Wm T Hall

**Bureau of Health**

Office, 82 Chestnut; Hours, 8.30 AM to 9 PM  
 Health Officer—Arthur M Johnson, MD. Deputy Health Officers—Harry C Hummel, MD; Norris G Orchard, MD; Secretary, Lucia Lograsso.  
 Clerk—Elizabeth C Smith. Telephone Operator—Adelaide Walters. Stenographers—Carol R Sherman, Mildred I Reynolds, Elvira Schaan. Registrar of Vital Statistics—Henry Lieberwurst. Deputy Registrars—Arthur Bernhard, Anthony Voelkl. Technician—Adeline Sedgwick. Typist, Beatrice C Sullivan  
 Inspectors of Plumbing—Harold B Driscoll, chief plumbing inspector, Jas E Riggs. Assistants, Bernard Cliequenoit, Chas E Gundell. Stenographer—Mary A Lynch. Supervisor of Food and Sanitation—George A West

Health Inspectors—John Quinn, Herbert E Olney, Max Shapiro, Joseph J Larson, A W Oliver, N Rittersbach, Wm L Lafferty, L J Fischer, David B Hill, Frederick Leathers, Nathan Lawrence, Walter J Corcoran, Edgar Dohbertin, Leo C Andrus, Winston Ireland, Montgomery Tegg  
 Janitor—Michl Dolan

Tuberculosis Records Nurse—Elijs VanNiel  
Office Record Nurses—Florence Dailey, Estelle Fur-  
stoss

City Physicians—Edgar B Cook, Edw B Nugent,  
Grace A B Carter, Homer W Smith, L L Burger, H L  
StJohn, Geo Vetter, J Eug Kraft, Mary C Saxe, Harold  
S Dorrance, Charles Kaufman, Roland Goldstein, Jesse  
E Guldin, Wm Levinstein, Andrew W Gutheil, Willard  
W VanGraafeland, Albert H Walfie, Lucy Baker,  
Raphael Farber

Health Nurses—Supervising Nurse—Gertrude O'Hern.  
Health Nurses, Mrs Florence Quinn, Lula E Burt,  
Rose A Weber, Irene Bishop, Cecelia A Shaw, Mrs  
Hilda T Fisher, Susan Cummings, Bessie Nelson,  
Barbara Walters, Grace Dowdle, Margaret Kannan,  
Helen Rausch, Ella Whitmer, Ethel Miller, Virginia  
Almarode, Clyde Irwin, Irene Bows, Mabel Earl,  
Emma Frey, G M Virkus, Mrs Anna Resch, Mary  
O'Neill, Margt Ryan, M A Clement, M U Hoctor, L  
Statt, M E Torrey, C Barnett, R Schur, A McCauley,  
Florence N Trentman, Emma Kehrige, Mary T Walsh, E  
Mac Clayman, Margt Barber, Madeline Affleck, Sadie  
Riebe, Frances Dolan, A Ruth Murphy, Mrs Ione Ler-  
kins, Marion M Costello, Rose M Fritz, Helen Egan,  
Dorothy Nelson, Arlene Ames, C Margaret Col-  
yer, Gertrude Cummings, Gertrude McDonald, Helen E  
Veltz, Mrs Elva W Balling, Anna L Powers, Olive  
Young, Mrs Bernadine Kelley, Ruby M Trojeck, Loretta  
Dean, Lillian Franks, Grace MacFarland, Wanda Pest-  
cke, Mrs Frances Cooley, Iola A Peth, Mrs Martha Nest-  
eroff, Frances Heaney, Suzanne Sessler, Eleanor Insley,  
Florence E Naylon, Mrs Mary K Clement, Bernadine  
Brady, Louise Griswold.

Temporary Attendants—Harry Whitley, Nathan Strom,  
Fredk H Schlitzer, Clarence S Ried, Marie Del'Prez,  
Dolores Harrington.

#### Bureau of Parks

34 Court, 3d fl

Director—Patk J Slavin, Deputy Director—Gertrude  
M Hartnett, Superintendent—City Forester—Malcolm Milne.

#### Division of Playgrounds and Recreation

34 Court, 3d fl

Superintendent—Chester B Leake, Asst Supt, Ray-  
mond G Slattery

#### Board of Examiners of Midwifery

Examiners—Dr James K Quigley, Dr David B Jewett

#### Rochester Defense Council

50 Main W

Chairman—Mayor Saml B Dicker  
Executive Committee—Mayor, City Manager—Ray-  
mond N Ball, Arthur W Beale, Theo C Briggs, Mark  
Ellingson, Fred W Ereth, sec. Defense Co-ordinator—  
Wm A Lang

#### Department of Public Welfare

Convention Hall Annex

251 Clinton av S

Commissioner—Emmett R Gahn  
Deputy Commissioner—J Grover Conley  
Chief Case Supervisor—Mrs Catherine M Manning

#### BUREAU OF VETERAN RELIEF

34 Court, 3d fl

Administrator and Deputy Commissioner of Welfare—  
Edwin I Cooper, Assistant Director, Graham H  
Scott, Case Supervisor—Terrence J Boyle

#### Board of Examiners of Plumbers

28 Spring

Examiners—George Pappert, term expires Dec 31,  
1943; Herman Weidel, term expires Dec 31, 1944;  
Edward M Scott, term expires Dec 31, 1942  
City Engineer—Henry L Howe  
Chief Plumbing Inspector—Harold B Driscoll  
Clerk—John A Koehler Jr

#### PLANNING BOARD

54 Court

Citizen Members, Wm G Kaelber, Chairman, W  
Howard Cather, Geo H Hawks; Ex-officio Members,  
Harold S W MacFarlin, Henry L Howe; Secretary—  
August H Wagener, 54 Court. Meets on call of  
secretary in Department of Commerce office.

#### ZONING BOARD OF APPEALS

C A Livingston, Geo Dietrich, Harry Bareham Jr,  
Burt F Ewell, Harry B Hanley, Harry B Crowley,  
Supervisor and Secretary—R F Mee. Meets every other  
Thursday of each month at 10 AM at 60 S Fitzhugh

#### MUNICIPAL MUSEUM COMMISSION

#### ROCHESTER MUSEUM OF ARTS AND SCIENCES

631 East av

Director—Arthur C Parker, John R Williams, MD,  
chairman, Commissioners—Mrs Stafford Warren, Carl  
S Hallauer, Jas P B Duffy, Edwin A Stebbins, Mayor  
and Supt of Schools

#### CITY HISTORIAN

Rundel Memorial Bldg 115 South av

Historian—Dr Dexter Perkins, Asst Historian, Dr  
Blake F McKelvey.

#### PRINTING AND ADVERTISING

City Printers—Democrat and Chronicle—for pro-  
ceedings, resolutions, ordinances and notices.

#### CONSTABLES

Elected by the People

Ward 1—Edw J Conley. Ward 2—Louls Alletto.  
Ward 3—John P Condon. Ward 4—Leo Finegan.  
Ward 5—Richd W Nersinger. Ward 6—Wm Kelly.  
Ward 7—Joseph L Blum. Ward 8—Manuel Palermo.  
Ward 9—Michl J DeMarco. Ward 10—Paul M  
Caprio. Ward 11—Jos DeRose. Ward 12—Wilfred  
L LaCour. Ward 13—Chas Scherer Jr. Ward 14—  
Eug Sullivan. Ward 15—Sam Piazza. Ward 16—  
Leslie Parker. Ward 17—I Wm Dean. Ward 18  
—Frank Dublin. Ward 19—Frank Schreiber. Ward  
20—Carl Stelmis. Ward 21—John Nobus. Ward  
22—Saml Bandina. Ward 23—Jas A Jepson. Ward  
24—Emil Preis

#### BOARD OF EDUCATION

Office, Education Bldg, 13 S Fitzhugh. Hours, 9.30  
AM to 5.00 PM, Saturdays, 12 M

#### Commissioners

Salaries \$1,200 per year. Elected by the people for  
a term of four years. Term expires Dec 31 of year  
following name  
James E Kittrell (pres) 1943; Mrs Wm B Lee,  
1945; John E Keenan, 1945; Newton B Castle, 1945;  
Charles F Wray, 1943  
Superintendent—James M Spinning. Asst Superin-  
tendents—David W Densmore, Harold E Akery, Verne  
A Bird. Purchasing Agent—Jos L Ernst (on leave).  
Acting Purchasing Agent—Robt B Jeffers.  
Superintendent of School Buildings—Francis R  
Scherer (on leave). Acting Supt of School Buildings—  
Walter M Nugent. Asst Supt of School Buildings—  
Brainard M Wilson.

#### Terms and Holidays

The school year is divided into two semesters. The  
first begins Tuesday, Sept 8th, and continues until  
Friday, Jan 29th. The second begins on Monday, Feb  
1st, and continues until Friday, June 18th.  
Holidays—All National and State Thanksgiving Days;  
Columbus Day (Oct 12th); Armistice Day (Nov 11th);  
Memorial Day (May 30th); Washington's Birthday  
(Feb 22d); Christmas, New Year's and intervening  
days, the day following Thanksgiving Day and Satur-  
days

#### Number of Pupils and Teachers

Number of pupils registered in Public Schools (day  
and evenings), 60,000; Number of teachers, 1,616,  
not including evening school teachers or supply teachers

#### High Schools

Benjamin Franklin High School, 950 Norton cor.  
Hudson av.—Principal, Roy L Butterfield.  
Charlotte High School, 4115 Lake av.—Principal,  
Geo E Eddy; v-principal, Glenn M Denison  
East High School, 410 Alexander near Main East,  
—Principal, Wm C Wolgast; V-principal, John L  
Merrell  
East High School Annex, 200 University av cor  
Scio.—Principal, Arthur E Harris  
Edison Technical & Industrial High School, 725  
Clifford av.—Principal, Howard S Bennett  
Jefferson High School, Edgerton park.—Principal,  
Arnold B Swift, V-principal, Marguerite Shelmadine  
John Marshall High School, Ridgeway av cor Mari-  
gold.—Principal, Elmer W Snyder; V-principal, C  
Willard Burt; V-principal, Mary Sheehan  
Madison High School, 101 Epworth at Wilson park,  
—Principal, Frank M Jenner; Vice-principal, Fredk A  
Newhall  
Monroe High School, 164 Alexander cor Pearl—  
Principal, Wm E Hawley; V-principal, V Jas Morgan  
Vocational High School and Continuation School, 2  
Saratoga av.—Principal, Royal F Johnson  
West High School, 501 Genesee.—Principal, Chas  
H Holzwarth; v-principal, Melvin E Coon.

#### Grade Schools

Number One.—(Martin B Anderson School), 85  
Hillside Av. Principal, Mrs Dorothea K Lortcher  
Number Three.—(Nathaniel Rochester School)  
59 Tremont near Plymouth Av. S. Principal, Fred B  
Parker  
Number Four.—(George Mather Forbes School), 198  
Bronson av. Principal, Mrs Edna S Jones  
Number Five.—(John Williams School), 555 Ply-  
mouth Av. N. Principal, R Park Parkhill  
Number Six.—(William Fitzhugh School), 15 Costar.  
Principal, Edith M Briggs  
Number Seven.—(Lake View School), 219 Pierpont  
Principal, Mary K Toomey  
Number Eight.—(Carthage School), 253 Conkey Av.  
Acting Principal, Mrs Julia B Evans.  
Number Nine.—(Andrews School), 261 Joseph Av.  
cor Baden. Principal, Geo A McNeill  
Number Eleven.—(Samuel A Lattimore School),  
500 Webster Av. Principal, Milton E Priddis  
Number Thirteen.—(Horace Mann School), 81 Hick-  
ory near South Av. Principal, Katherine B Powers

Number Fourteen.—(Chester Dewey School), 200  
University Av. cor Scio. Principal, Arthur E Harris.  
V-Prin, Irene M Murphy  
Number Fifteen.—(Freeman Clarke School), 494  
Averill Av. Principal, Mildred L Potter  
Number Sixteen.—(John Walton Spencer School),  
321 Post Av. Principal, Julia E Arnott  
Number Seventeen.—(Whitney School), 259 Orange  
cor Saxton. Principal, Jackson Gallup (on leave).  
Principal, Ralph M Cogswell, acting principal  
Number Eighteen.—(Concord School), 20 Draper  
cor North. Principal, Squire H Snell; v-prin, Anna  
M Vyverberg  
Number Nineteen.—(Wm H Seward School), 465  
Seward cor Magnolia. Principal, Howard H Lewis.  
Asst Prin, Blanche E Fullmer  
Number Twenty.—(Henry Lomb School), 54 Oak-  
man near Clinton Av. N. Principal, Mrs Gertrude F  
Brown

Number Twenty-One.—(Jonathan Child School), 399  
Colvin near Jay. Principal, Ralph N Cogswell  
Number Twenty-Two.—(Lincoln School), 27 Zim-  
brech near Joseph Av. Principal, Karl F Rex  
Number Twenty-Three.—(Francis Parker School),  
170 Barrington cor Millburn. Principal, L May Clark  
Number Twenty-Four.—(Ellwanger & Barry School)  
900 Melgs near Crawford. Principal, Marguerite D  
Hulbert

Number Twenty-Five.—(Nathaniel Hawthorne School)  
965 North Goodman. Principal, Loretta deS Wilkinson.  
Number Twenty-Six.—(Susan B. Anthony School)  
127 First St. Principal, Fred M Pile  
Number Twenty-Seven.—(Hendrick Hudson School),  
450 Humboldt. Principal, Regina K Kennedy  
Number Twenty-Eight.—(James Whitecomb Riley  
School), 46 Moran near Genesee. Principal, Edna M  
Hixon

Number Thirty.—(General Edwell S. Otis School),  
44 Otis. Principal, Carl H Kumpf  
Number Thirty-One.—(Hamilton School), 208 N  
Goodman. Principal, Mrs Mabel L Orr  
Number Thirty-Two.—(Audubon School), 250  
Grand Av. Principal, Mrs Caroline H Brown  
Number Thirty-Three.—(Lexington School) 530 Lex-  
ington Av. Principal, E Helen MacLachlan  
Number Thirty-Four.—(Pinnacle School), 156 Field  
Acting Principal, Ethel G Penase  
Number Thirty-Five.—(Henry W. Longfellow School),  
85 St.Jacob St. Principal, Ivan K Potter  
Number Thirty-Six.—(Lewis H Morgan School),  
353 Congress Av cor Post Av. Principal, Emma M  
O'Keefe

Number Thirty-Seven.—(George Clinton Latta  
School), 270 Latta Rd. Principal, Geo W Cooper  
Number Thirty-Eight.—(Andrew J. Townson School),  
145 Midland Av. Principal, Earle W Nash  
Number Thirty-Nine.—(John Warrant Castleman School),  
409 LaGrange Av. Principal, E Helen MacLachlan  
Number Forty.—(Kodak Park School), 279  
Ridge rd. W. Principal, Alex R Roller  
Number Forty-One.—(Abelard Reynolds School),  
3330 Lake Av. opp. Stonewood Av. Principal, Geo  
W Cooper

Number Forty-Two.—(Theodore Roosevelt School),  
1305 Lyell av cor Mt.Read Blvd. Principal, Olive  
A Payne  
Number Forty-Three.—(Lincoln Park School), 820  
Chili Av cor Stanton. Principal, Christine L Lots  
Number Forty-Four.—(Chas. Carroll School), 250  
Newcastle rd cor Dorchester Rd. Principal, Mrs Doro-  
thea K Lortcher

Number Forty-Five.—(George H Thomas School),  
Lattimore Rd. and Norfolk St. Principal, Emma M  
O'Keefe.  
Number Forty-Six.—(Frank Fowler Dow School),  
100 Farmington Rd. Principal, Carlbel E Bruce  
Number Forty-Seven.—(135 Bernard. Principal, Fredk  
O E Raab  
School of Practical Nursing.—36 Niagara. Nurse-  
Director, Isabel H Dill

#### Directors

Director of Health Education.—Herman J Norton  
Associate Director.—Edith M Walker. Assistant to  
Director.—Elmer K Smith  
Director of Attendance and Employment Certificating  
—Raymond C Keople  
Director of Business Education.—Charles E Cook  
Director of Art.—Marjorie A Lush. Supervisor of  
Art, Rose M Acker  
Director of Home Economics—Jessie W Tickall.  
Director of Practical Arts—Edwin A Roberts  
Director of Music.—Alfred Spouse, Assistants to  
Director.—Sherman Clute, Howard N Hinga. Super-  
visor of Vocal Music, Marlowe G Smith  
Director of School Lunch Rooms.—Constance O Hart  
Director of Visiting Teachers.—Helen E Weston  
Elementary Education.—Helen Hadley, Coordinator  
Asst. Director.—Harriet Stillman. Supervisor of Grades  
4, 5 and 6, Hazel Prehn  
Director of Child Study and Special Education—A  
Lella Martin. Assistant Director of Special Educa-  
tion.—Christine P Ingram. Supervisor Special Educa-  
tion, Mary T Walsh. Supervisor of Child Study, Edna  
C Gorrie  
Director of Teacher Employment and Certification.—  
Henry E Wondemkem  
Director of Visual and Radio Education—Paul E  
Smith, acting  
Director of Educational and Vocational Guidance—  
Howard C Seymour  
Supervisor of Apprentice Training—Fletcher H MU-  
ler  
Supervisor of Parent Education and Child Develop-  
ment—Florence E Winchall

**ROCHESTER PUBLIC LIBRARY**

**Administration Headquarters, Bunde Memorial Building  
Board of Trustees**

Terms expire Dec 31 of year after name  
Harvey F Remington, 1945, pres; Mrs Richd T Ford, 1943, v-pres; Albert W Beaven, 1944; Harvey J Burkhardt, 1942; Rt Rev Monsignor Jos E Grady, 1948; Edw G Miner (Reynolds) 1945; The Mayor and the Pres. Board of Education  
The Library Board consists of eight members, five appointed by the City Manager for a term of five years, and two members ex-officio, the Mayor and the President of the Board of Education and one from Reynolds Library Board.

Director of Libraries and Secretary to the Board of Trustees.—John Adams Lowe. Assistant to Director—J Vernon Steinmann. Head of Book Order and Catalog Dept.—Ada J White. Head of Children's and Extension Dept.—Julia L Sauer. Main Librarian, Marion D Mosher.

Main Library—Bunde Memorial bldg 115 South av Branches; Building 9, Edgerton Park; 707 Main W; 809 Monroe av; 585 Clifford av; 511 N Goodman; 40 Stutson; 25 Winton rd N; 310 Arnett Blvd; 571 Portland av; 5 Owen; 715 South av; 1151 Hudson av. Other agencies consist of 10 sub-branches, 48 stations and 379 Grade Libraries.

**LIBRARIES**

(See Classified Business Directory)

**CHURCHES**

(See Classified Business Directory)

**HOSPITALS**

(See Classified Business Directory)

**CONVALESCENT HOSPITAL FOR CHILDREN**

425 Beach Avenue

Officers; Albert E Vogt, President; John D Pike, Vice President; Mrs John Moreton, Secretary; Schuyler

C Wells Jr, Treasurer; Dani M Beach, Attorney; Hannah L Harle, Superintendent. Board of Members: Mrs W D Ellwanger, Mrs Thomas L Foulkes, Mrs Frank E Gannett, Mrs Paul Knox, Webster H Kline, Mrs Harry F Lelter, Arthur M Lowenthal, Mrs Albert A Hopenman, Mrs Leon W Sage, Mrs Albert K Chapman, Mrs Eric C Moore, Fredk J Odenbach, Mrs Chas H Stearns, Mrs Harvard Castle, Mrs Wm G Stuber, John P Day, Ranlet Miner, Herbert W Bramley, Mrs Howard L Prince, D Russell Chamberlain, Carl L Bausch, Mrs Harold L Field, Mrs Freeman Allen, Mrs John R Fox, Mrs Clarence P Thomas, Mrs Chas W Weis jr, Mrs Clyde Heatly, Charles K Flint, Fred E McKelvey, Allen P Mills, Madison Pierce

**THE GENESEE HOSPITAL**

224 Alexander St

Officers: John D Pike, President; H Dean Quinby jr, 1st V-Pres; Kendall B Castle, 2d V-Pres; Geo J Keyes, Secretary; Hiram Sibley, Treasurer; Leslie H Wright, MD, Superintendent. Board Members; Harper Sibley, Bernard E Finucane, Dr J S Watson jr, Herman Russell, George J Keyes, Raymond Thompson, John D Pike, Thos G Spencer, Chas E Angle, Herman M Cohn, Robt S Betten, Hiram Sibley jr, Homer Strong, H Dean Quinby jr, Dr Dexter Perkins, W V Castle, Wesley M Angle, Kendall B Castle, Jas S Watson, Thos F Judson

**HIGHLAND HOSPITAL OF ROCHESTER**

Belleuve Drive

Officers: J Sawyer Fitch, pres; Arthur F Reed, v-pres; Chas T Crouch, sec; Chas P Schlegel, treas; John P Boylan, John B Frey, Leonard H Henderson, Chas W Markus, Albert E May, Lee McCanne, Fredk S Miller, Harry S Moody, Henry D Shedd, Ritter Shumway, Jas H Slocum, John VanVoorhis, Robt C Watson, Dwight Wetmore, Chas F Wray, Harlan F Calkins, Thos L Foulkes, Herbert P Lansdale jr, Thos L Lee, Elmer B Milliman, Burton C Smith, directors

**PARK AVENUE HOSPITAL**

789 Park Avenue

Officers: Willis E Bowen MD, President; George H Gage, MD, Vice President; Homer W Smith, MD,

Secretary; Roland C Harris, MD, Treasurer; Harriet Moore, RN, Superintendent. Board Members: Sol J Appelbaum, MD, Charles G Lenhart, MD, Edward T Wentworth, MD, Clyde C Sutter, MD, J L Hondorf, MD, Carl Huber, MD, Luther Sampson, MD, Jas M Flynn, MD, Eugene M Lath, MD

**ROCHESTER GENERAL HOSPITAL**

501 Main St W

Officers: Thos R White, President; Fredk T Pierson, Vice-President; Rudolf C Siebert, Secretary; Elliott W Gumaer, Treasurer; Christopher G Parnall, MD, Medical Director. Board Members: Edward G Miner, William E Sloan, Edward Harris, Edwin Allen Stebbins, Rudolph C Siebert, Edward Bausch, Mortimer B Anstice, Fredk J Odenbach, Douglas C Townsend, Theo C Briggs, Samuel Durand, Albert A Hopenman, J Howard Kidd jr, Lewis B Swift, Frank E Gannett, Ezra A Hale, Jr E Frederickson, Arthur Lowenthal, David C Barry, Marion B Folsom, Fred H Gordon jr, Richd M Harris, Geo H Hawks, Sol Heumann, Frank J Little, Ranlet Miner, Fredk T Pierson, John Craig Powers, Thos R White, Arthur A Barry, David A Bellamy, Theo B Drescher, Geo C Gordon, Elliott W Gumaer, Edw Harris jr, Geo H Hawks jr, John H Kitchen, Archbold H Robinson

**ST MARY'S HOSPITAL**

809 Main St W

Officers: Sister Martina, President; Sister Emily, Secretary-Treasurer; Sister Isabella, Sister Hilda, Sister Mary Agnes, Trustees; Advisory Board: Michael Shea, Frederick Weider, James E Cuff, J P B Duffy, A J Cunningham, Leo McSweeney, Martin B O'Neill, Thos Carroll

**STRONG MEMORIAL HOSPITAL**

260 Crittenden Blvd

Officers: Basil C MacLean, MD, Director. Hospital Committee of Board of Trustees: James E Gleason, Chas F Hutchison, Albert D Kaiser, MD, Frank W Lovejoy, Edw G Miner, Harper Sibley, Thos G Spencer, M Herbert Eisenhart, Amory Houghton, Alan Valentine

**MONROE COUNTY**

Incorporated in 1821—Includes 682 square miles.

**BOARD OF SUPERVISORS**

Salary, \$1,200. Elected Biennially. Annual Session begins on first business day of January. Regular Meetings, first and second business day of each month at the Supervisors' Rooms, Court House

**Rochester**

Terms of all expire December 31, 1943.

Ward 1—Arthur Lochte (R), Ward 2—Ralph Amecchino (R), Ward 3—Leo T Minton (R), Wd 4—Clarence E Jennings (R), Ward 5—Wm J Lewis (R), Wd 6—Robt Averill (R), Wd 7—Walter J Ryan (R), Wd 8—Louis Briskin (R), Wd 9—John DiGaetano (R), Wd 10—Joseph Kaufman (R), Wd 11—Eugene Mooney (R), Wd 12—Carl E Bausch (R), Wd 13—John W Conrad (R), Ward 14—Irving G Drew (R), Wd 15—August Muehleisen (R), Wd 16—Patsy Laudisi (R), Wd 17—Louis P Dentinger (R), Wd 18—Fred I Parrish (R), Wd 19—Wm T Nolan (R), Wd 20—Jesse C Fox (R), Wd 21—A Gould Hatch (R), Wd 22—Charles J Knapp (D), Wd 23—John E Howell (R), Wd 24—Frank M Hemmerich (R).

**Towns**

Terms of all expire December 31, 1943.

Brighton—Clas O Green (R)  
Chili—Gage H Miller (R)  
Clarkson—Ernest C Fowler (R)  
Gates—Fred C Baum (R)  
Green—Gordon A Howe (R)  
Hamilt—Fred Leverenz (R)  
Henrietta—Thomas O Owen (R)  
Irondequoit—Thomas E Broderick (R)  
Mendon—Harland P Moffitt (R)  
Ogden—Harvey Way (R)  
Parma—Frank O Blair (R)  
Perrisa—Henry O Bothwell (R)  
Pittsford—Raymond J Lee (R)  
Pittsford—Charles H Westerman (R)  
Riga—Wm D Kearney (D)  
Rush—Harry G Hart (R)  
Sweden—William F Todd (R)

Webster—G Robert Witmer (R)  
Wheatland—Bomeyn S Dunn (D)

Clerk Board of Supervisors—James L Wiles, Deputy Clerk of Board—Michl D Pastorelle. Committee Clerk, M Ralph Walsh. Sec, Frank M Brown. Counter Clerk, Richd G Dean. Elected annually by the Supervisors.

Commissioners of Public Buildings—Arthur Lochte, Irving G Drew, A Gould Hatch, G Robt Witmer, meet at Court House, Wednesdays; appointed annually by the Supervisors

County Manager, Clarence A Smith, salary, \$10,000, appointed by Board of Supervisors, term four years, expires December 31st, 1943; Arthur H Crapsey, exec sec

Superintendents of Schools—1st Dist, Wallace W Bayfield, Webster; 2d Dist, Lester B Forman, Pittsford; 3d Dist, Fred W Hill; 4th Dist, John Malloch, Churchville

County Sealer of Weights and Measures—Fred J Young, 1400 South av; appointed annually by the Supervisors

Librarian Appellate Division (Law Library)—Fred E Bosbrook; appointed by the Justices of Appellate Division, Fourth Dept. Assistants—Mrs Lola Dean, Mrs Edna L Block

County Superintendent of Highways—Fred C Line, Acting, 19 Main W, rm 810; appointed by the Supervisors

Purchasing Agent—C A Bennett, salary, \$3,800; appointed by County Manager

Deputy Purchasing Agent—Adelaide R Heberling, appointed by Purchasing Agent

Superintendent Court House—Michael Ryan  
Chief Engineer—Arthur Fertig  
Night Watchman Court House—Leon Telrynek

Director of County Laboratories—Walter S Thomas, MD, appointed annually by the Supervisors. Office Assistant—M E Seifert. Laboratory Assistants—Mrs G A Metcalfe, Mrs Janet W Cutter, Antoinette Bonavilla, Monica Welch. Bacteriologist, Edith Bradshaw. Haematologist, Mary C Loos

**COUNTY CLERK'S OFFICE**

Office, Court House

Office Hours, 9 AM to 5 PM

County Clerk—Walter H Wickins, salary, \$7,500; elected by the people; term three years; expires December 31, 1942

Deputy Clerk—Kenneth T Power

First Assistant—Lewis D Clements

Second Assistant—Henry E Bielski

Secretary—Leontine Meagher

Bookkeeper—Florence M LeRoy.

Supreme Court Clerk—John C Hobe

County Court Clerk—John B Beardon

Asst County Court Clerk—William J Ward

Asst Supreme Court Clerks—Martin J Rowan, Willis C Gillette, Edw A Brown

Naturalization Court Clerk—Howard G Cooper

Transcript and Execution Clerk—Louise Hanna

Mortgage Tax Clerk—Frances J Larkin

Search Clerk—Marvin Novick

Indexers—Bernice M Hill, Mrs Margaret G Fanning

Comparer—Ida M Salzerda

Photostat Operators—Fredk Gardner, Alf G Groze, Alf Tilley

Superintendent of Records—Ida VanOrder

Clerks—Kathleen Carroll, Winifred E Clement, Gertrude M Lavin, Mary M Miller, Adah Joan Smith, Florence M Sullivan, Clyde LeMessurier, Florence E Tobin, Helen M Brown, Eleanor M Geraghty, Helen C Weed, Blanche B Winter, Emma Jack, Clayton F Kennedy, Marie J Albright, S Corinne Hill, Grace Moriarty, Jas Lockhart, Alf Grove, Kathleen C Farrell.

Typewriter Copyists—Adelaide Cray Johnson, Harriet Schuener, Violet Heidt, Catherine Cushman, Gertrude Rice

Cashiers—Robt F Mackey, Chas Z Perrin, Philip H Farber

License Inspector—Raymond N Gupp

Court Messenger—Morris Mayer

The County Clerk appoints all his subordinates

**FINANCIAL DEPARTMENT**

Office, Court House. Office Hours, 9 AM to 5 PM  
 Director of Finance—Clarence A Smith, appointed by Board of Supervisors.  
 Deputy Treasurer—George T White, appointed by Director of Finance  
 Clerks—Fred B McGuire, James A Patterson, James B Milligan, Edna M Killip, Francis L Ryan, John D Allen, Clarence P Wagner, Ellsworth W Relyea, Ella M Thaney, Grace Dugan, May E O'Connor  
 Tabulating Dept.—John G Cullen, director  
 Personnel Record Clerk—Eleanor F Rogers  
 Controller—James Klos, salary, \$3,600, appointed by Director of Finance  
 Deputy Controller—Ada Watson, salary, \$3,000, appointed by Director of Finance  
 Director of Finance appoints all his subordinates  
 Tax Foreclosure Attorney—Jerry Leonardo

**County Taxes payable January 1**

Fees will be added as follows:—  
 All of January without fees; February 1st to February 28th inclusive, 1 per cent; March 1st to March 31st inclusive, 2 per cent; April 1st to April 14th inclusive, 3 per cent  
 After April 14th said addition of 3 per cent and also interest from that date at the rate of 8 per cent per annum  
 On August 1st an additional fee of \$1.50  
 On the 15th day of August a list of all unpaid taxes will be published  
 On the 20th day of August all unpaid taxes will be sold, and can be redeemed only by paying advertising and sales charges with interest  
 Checks payable to Director of Finance, and mailed, will be accepted  
 Office hours 9 AM to 5 PM. Saturdays 9 AM to 12 M

**LAW DEPARTMENT**

Office, Court House

District Attorney—Dani J O'Mara of Rochester, salary, \$9,000, fixed by Supervisors; elected by the people; term three years; expires December 31, 1943  
 Asst District Attorneys—Anthony McCell, Clarence J Henry, Stephen K Pollard, Harry L Rosenthal, John C Little Jr, Alan M Hill, appointed by District Attorney  
 Grand Jury Stenographers—Edgar C Ostrander, Bert J Barton, appointed by District Attorney  
 Stenographers—Virginia A Weber, Marion T Dingleline, appointed by District Attorney  
 Managing Clerk—Frank B Schmidt, appointed by District Attorney  
 Interpreters—Fulgencio E DelVaglio (Italian), Walter A Stanley (Polish) appointed by District Attorney  
 Telephone Operator—Anna M Happ

**LEGAL DEPARTMENT**

16 Main W rm 400

Legal Adviser—Harry Rosenberg, salary, \$6,500; appointed by Supervisors. Deputy Legal Adviser—Jos B Boyle  
 Law Clerk—Henry S McGonegal  
 Stenographers—Evelyn K Pierce, Mrs Lois Ford, Mae J Brady

**COMMISSIONER OF JURORS**

Commissioner of Jurors—Richard L Saunders; appointed by the resident Judges of the Supreme Court and Judge of Monroe County Court; term five years  
 Assistant Examiner—Leonard A Christopher  
 Clerk—Evelyn Cottrell  
 All subordinates are appointed by the Commissioner of Jurors, and approved by the Justices of the Supreme Court and Judge of County Court

**BOARD OF ELECTIONS**

Office, Court House. Hours, 9 AM to 5 PM  
 Commissioners of Elections—Robt W Smith, Patk A Grimes; terms expire Dec 31, 1944, salary \$4,000; appointed by Board of Supervisors  
 Stenographer—Mrs Evelyn B Nichols

**SHERIFF AND DEPUTIES**

Office, Court House

Sheriff—Albert W Skinner, elected by the people; term three years; expires December 31, 1943, salary, \$7,500, fixed by statute  
 Under Sheriff—Geo A Conway; appointed by the Sheriff  
 Chief Deputy Sheriffs—Robt J Fagan, Ray O'Loughlin  
 Attorney—Donald Harris  
 Cashier—Evelyn H Bohm  
 Deputy Sheriffs—Hiram C Johnson, Edwd G Rice, Chas C Schey, Chas Kase, Erwin L Sullivan, Gordon B Speares, Patsy J Rancone, Raymond F Flynn, Frank Palumbo, Roy D Ward, Harold J Vickery, Chas H McAllister, Charles A Miller, Walter Wilcox, Fenton J Cookly, Leon R Mosher, Frank J Cook, Charles M Harris, Wilfred A Schreiner, Merton J Drum, James J McManus, Carl W Peterson, Francis H Broomfield, Charles H Huntoon, Albert H Ilaight, Elmer Wood, Theodore W Klee, Walter E Schuchart, Irvin T Hobby, Julius A Burkhardt Jr, Joseph Diamond, John Pezulo, Samuel J Raab, Russell I Lomonica, James I Conheady, Harold Gaffney, Louis Joy, Joseph P Kennedy, Arthur J Kay, Wm F Linney, Wm Marshall, Louis W Marks, Harry W McFarland, Robt T O'Brien, Rlehd F Spurr, Emmett W Skivington, Raymond B Sanford, Stephen Zicari, Albert Lavine, Wm Pfarrer, Wm H Stell, Harry Ovenburg  
 Secretary to Sheriff—Irene Riess

**Jail**

Jailors—Geo F Bastian, Don Mitchell, Douglas E Todd, Women Jailors, Agnes Dafner, Cella M Donovan, F Lillian Richards; appointed by the Sheriff  
 Physician—James Davis; appointed by the Supervisors  
 Chaplains—Protestant, Dominic Porfario; Catholic, Laurence Casey; Jewish, Solomon Sadovsky; appointed by the Supervisors  
 Deputy Sheriffs—Clarence Bates, Ernest F Dell, Walter Malcolm, Fred W Cable, Frank C Smith, Geo W Moore, Wesley Trousdale; appointed by the Sheriff  
 Engineers—Alex Milne, Patrick J Kane, Arthur Smith

**CORONERS**

Office, Public Morgue, 70 Clarissa

Richard A Leonardo, David H Atwater, elected by the people for a term of three years. Attendants—Geo M Glasser, Chas J Welch, Raymond Fredrick  
 Chauffeurs—Wm Brodie, Lorin T Hinton, John C Imo  
 Laborers—Phillip Eisenhauer, Martin Sullivan, Alfredo Maurizio  
 Coroners' Physicians  
 City—Walter J Riley, for East Side; Floyd Winslow, for West side, Rochester

**BOARD OF CHILD WELFARE**

Office, 1400 South av

Members of the Board—Harry B Crowley, chairman. Mrs Louis A Langie, Corresponding Secretary. Charles W Marcus v-chairman, Mrs John L Hazen, Mrs Clara K Foley, John J Reilly, Jesse B Hannan, Eva H Shepard, executive secretary. Assistant Secretary—M Vera Wilbur.

**DEPARTMENT OF PUBLIC WELFARE**

1400 South Av

Director of Public Welfare—Jesse B Hannan; appointed by County Manager. Confidential Secretary—Dana M Porter. Deputy Director—Agnes T George. Chief Case Supervisor—Katharine D Van DeCarr. Accounting Division—Wendell F Pierce  
 Resource Division—Supervisor of Resource, Clinton O Ballou  
 Division of Child Placing—Case Supervisor—Adelaide Kaiser, Accounting Division—William Leichter  
 Division of Old Age Assistance—Supervisor—Wm J Powers, Accounting Division—George J Stroup  
 County Home, 435 E Henrietta rd. Warden—George H Maitland, Matron—Lucille F Hannan. Chief Clerk—Ben Lipschutz  
 County Infirmary, 435 E Henrietta rd. Medical Supervisor—Eric S Green. Chief Resident Physician—James D Hague. Chief Clerk—Mildred B Schreiner  
 Superintendent of Nurses—Goldie M Holtz

**IOLA MONROE COUNTY TUBERCULOSIS SANATORIUM**

E Henrietta and Westfall rds, Rochester  
 Superintendent—Ezra Bridge, MD  
 Business Officer—Wallace H Bush  
 Resident Physicians—John M MacMillan, Perry A Bly, Evelyn G Watkins, Ruth J Chalfant, Nicholas T Drake, Wm C Winton, J Thos Coghlan, Harry Klein, Jean D Watkeys  
 Board of Managers—Dr Floyd S Winslow, pres; Tobias Roth, vice pres; Dr Harvey J Vary, Elbert W Brigham, Elmer A Rathel  
 Established by the County of Monroe, October 1, 1910, for the care and treatment of tuberculosis

**ROCHESTER STATE HOSPITAL**

Incorporated 1891, 1600 South Av

Medical Superintendent, John L VanDeMark; Phys Asst Physician, Willard H Veeder; Director of Clinical Psychiatry, Benj Pollack; Pathologist, Wm H English; Senior Asst Physicians Kenneth K Slaght, Robert C Hunt, Malwina T Lemmie, Harold Feldman, Wm Liberson; Asst Physicians, Hugh M Pierce, Martin A Sander; Medical Internes, Wellington W Reynolds, Jos E Allen; Dentist, Jenner P Saylor; Pharmacist, Ralph W Engelhardt; Steward, Karl E Alderman. Principal School of Nursing, Christine S Kittredge, R.N. Asst Principal School of Nursing, Nellie M Zukaitis; Chief Occupational Therapist, Jessie W Tozler. Social Workers, Minnie I Gill, R.N.; Asst Social Worker, ———  
 Chief Engineer, Stephen H Velle. Master Mechanic, Ralph E Piper. There are approximately 635 employees in the hospital

**DEPARTMENT OF SANITATION**

E. Henrietta Rd. at Westfall Rd.

Chief—Frank G Tegg; appointed annually by Supervisors  
 Stenographers—Christine E Schwartz, Marjorie C Grundke, Shirley R Leve  
 Inspectors—Charles L Binder and Lyle E Wells  
 Asst Inspectors—Jas F Nast, Robt L Bradstreet, Winsor D Ireland

**COMMISSIONERS FOR BURIAL OF DECEASED SOLDIERS**

East Side—Theo S Pulver  
 At Large—Chas H Rellinger, 34 Court rm 319.

**NEW YORK STATE RELIEF BUREAU COMMISSIONERS**

Monroe County—Dist 1, Charles W Felst; Dist 2 Vincent T Izzo; Dist 3, Leighton Gridley; Dist 4 Edwin I Cooper; Dist 5, Edward P Noonan

## COURTS

### COURT OF APPEALS

Term of Office, fourteen years

Chief Judge—Irving Lehman of N Y city; salary, \$22,500; term expires December 31, 1946

Associate Judges—Salary \$22,000 and \$3,000 in lieu of expenses

Charles S Desmond of Buffalo; term expires Dec 31, 1954. Harlan W Rippey, of Rochester, term expires December 31, 1944, John T Loughran, Kingston, term expires Dec 31, 1948; Edmund H Lewis of Syracuse, term expires Dec 31, 1954; Edward R Finch of New York, term expires December 31, 1943; Albert Conway of Brooklyn, term expires Dec 31, 1954  
 Clerk—John J Ludden. Deputy Clerk—Reporter—Louis J Rezzemini.

### SUPREME COURT

Appellate Division (Fourth Department). Includes the Fifth, Seventh and Eighth Judicial Districts.

Presiding Justice—Harley N Crosby, Falconer; term expires Dec 31, 1945; salary \$17,500

Associate Justices—Wm F Dowling, Utica; term expires Dec 31, 1954, Saml J Harris, Buffalo, term expires Dec 31, 1947. Francis D McCurn, Syracuse; term expires Dec 31, 1952. Benj B Cunningham, Rochester; term expires Dec 31, 1944. Marsh N Taylor, Rochester; term expires Dec 31, 1955.

Clerk—Herbert E Wait. Deputy Clerk—Floyd G Greene

Consultation Clerk—Olga G Johnson.

Seventh Judicial District of New York. Includes the Counties of Cayuga, Livingston, Monroe, Ontario, Seneca, Steuben, Wayne, Yates

Justices—Salaries, \$15,000; when assigned to Appellate Division, \$17,000, (Term of Office, fourteen years)

Benn Kenyon, Auburn; term expires Dec 31, 1944  
 Lewis A Gilbert, Newark; term expires Dec 31, 1954

John VanVoorhis, Rochester; term expires Dec 31, 1950

John C Wheeler, Corning; term expires Dec 31, 1949

Fred D Cribb, Canandaigua; term expires Dec 31, 1951

Wm F Love, Rochester; term expires Dec 31, 1945

Official Referees—Arthur E Sutherland, Willis K Gillette, Nathan D Lapham

Clerk—John C Hohe. Asst Clerks—Martin J Rowan, Edwd A Brown. Assignment Clerk—Willis C Gillette  
 Asst Court Clerk and Naturalization Clerk—Howard M Cooper. Appointments by County Clerk. Stenographers—William E Cherry, Harold W Soule, Fred S Reed, Louis B Freer, Albert E Lazarus, Rupert O Burrows, Leslie H Wayman; appointed by Judges of Districts in session.

### COURT OF CLAIMS

Court regularly composed of five Judges, appointed by Governor. Term nine years.

Judges—Jas J Barrett, Syracuse, presiding; Bernard Ryan, Albion; Wm E Fitzsimmons, Albany; Emanuel Greenberg, Brooklyn; Marvin R Dye, Rochester; salaries \$10,000

Clerk—John J Clark

### COUNTY COURT

Court House

County Judges—William C Kohlmetz, of Rochester, salary, \$14,000; fixed by statute; term expires Dec 31, 1943, H Douglass VanDuser, of Brighton; salary \$14,000, term expires December 31, 1944.

Confidential Clerk to Judge Kohlmetz—Martha M Miller

Confidential Clerk to Judge VanDuser—Lucille C Schoeffel

County Court Clerks—John R Reardon, Wm J Ward

Stenographers—Howard G Nobles; Herbert J Erb; appointed by County Judge

Children's Court Judge—Henry D Shedd, salary, \$10,000, fixed by statute; term expires Dec 31, 1947.

Confidential Clerk to Children's Court Judge—Helen O Vogler

Special Clerk, Children's Court—Victor E Brown

Clerk, Children's Court—Lou Magrain

Chief Probation Officer for Children—Harry O Argeno; appointed by County Judge

Asst Chief Probation Officer—Mrs Jeanne E Jacques

Probation Officers—Leon C Whitlock, Mrs Dorothy L Christman, Harold D Bryant and Edward F Geen

Clerk and Stenographer, Children's Court—Margaret Wilder

Stenographer and Record Clerk—Regina M Powers

County Probation Office—Adult Division

Chief Probation Officer—Elmer T Lindquist

Asst Chief Probation Officer—Joseph H McMahon

Probation Officers—George J Gray, Charles B Tutty

Willard M Green, Chas W Goettel, Donald E Morse

Stenographers—Esther S Whall, Mrs Jessie Nowack

### Terms of Court

Third Monday of January; third Monday of March; third Monday of May; third Monday of September; third Monday of November; each with a trial jury; every Monday, except when Monday falls on a holiday, for contested motions and Ex-parte applications.

### SURROGATE'S COURT

Court House

Surrogate—Joseph M Feely, salary, \$14,000; fixed by statute; term six years; expires December 31, 1943

Clerk of Court—Frank R O'Brien; appointed by the Surrogate

Deputy Clerk—Ray C Schaefer; appointed by the Surrogate

Clerks—Indexer, Mrs Ada Pettis, Clara M Selner, Mrs Mabel W Grey, Mrs Helen R Schroell, Ruth A Holden, Maude A DeWitt, Mrs Mary M Bleck, Anne P K Susko

Transfer Tax Clerk—Mrs Laura B Reed

Custodian of Records—Walter F Gunther

Stenographer—George A Cruttenden, appointed by the Surrogate

Sessions daily at 10 A.M. (except Wednesdays and Saturdays and the month of August)

### CITY COURT OF ROCHESTER

(See General Index)

### UNITED STATES COURTS

Federal Building, North Fitzhugh Street

### District Court

(Western District of New York)

District Judges—John Knight of Buffalo, Harold P Burke, Rochester; appointed, salaries \$10,000

Clerk—May C Sickmon, of Buffalo, salary, \$5,400

Chief Deputy Clerk—Alice J Riester of Buffalo

U. S. Marshal—Frank C Blackford of Spencerport, salary, \$5,800

Deputy Marshals—Richard T Carey, Dominic Della-Ventura, Martin J Herbst, Nelson Boehler, Helen E Griffin, John S Zimmer

U. S. Attorney—Geo L Grobe of Buffalo, salary, \$7,000. Asst U. S. Attorney—Goodman A Sarachan of Rochester, Austin J Donovan, of Rochester

U. S. Commissioners—Arnold Becker, Walter A Swan, of Rochester

U. S. Referee in Bankruptcy—Nelson P Sanford

Clerk—Alice Kling

### Terms of District Court

Second Tuesday of January, at Elmira; second Tuesday of March, at Buffalo; second Tuesday of May, at Rochester; second Tuesday of July, at Jamestown; second Tuesday of September, at Canandaigua; second Tuesday of October at Lockport; second Tuesday of November, at Buffalo

### RAILROAD STATIONS

(See Classified Business Directory)

# NEW YORK STATE GOVERNMENT 1942

ELECTION QUADRENNIALLY  
FIRST TUESDAY AFTER  
THE FIRST MONDAY  
IN NOVEMBER



LEGISLATURE MEETS ON  
THE FIRST WEDNESDAY  
IN JANUARY

### ELECTIVE OFFICERS

**Governor**—Thomas E Dewey of N Y city, salary \$25,000. Term expires Dec 31, 1945. Walter T Brown, Sec to the Governor, Office, rm 203, Capitol bldg, Albany

**Lieutenant Governor** — Thomas W Wallace, salary \$10,000; term expires Dec 31, 1945. Office third floor, Capitol bldg, Albany

**Comptroller**—Frank C Moore. Salary \$12,000. Term expires Dec 31, 1945. State Office bldg, Albany

**Attorney General**—Nathaniel Goldstein. Salary \$12,000. Term expires Dec 31, 1945. Office 216 The Capitol, Albany

### DEPARTMENT OF TAXATION AND FINANCE

**Commissioner**—Carroll E Mealey of Albany, term expires Dec 31, 1942, salary \$12,000. 5th Floor, State Office bldg, Albany

### DEPARTMENT OF STATE

**Secretary of State**—Michael F Walsh of Brooklyn, salary \$12,000; term expires Dec 31, 1942. Appointed by the Governor. Office, 260 The Capitol, Albany

### DEPARTMENT OF PUBLIC WORKS

**Superintendent**—Arthur W Brandt, of Albany, salary \$12,000, appointed by the Governor. 13th floor State Office building, Albany

### CONSERVATION DEPARTMENT

**Commissioner**—Lithgow Osborne of Auburn, salary \$12,000. 488 Bway, Albany

### DEPARTMENT OF AGRICULTURE AND MARKETS

**Commissioner**—Holton V Noyes of Kenwood, Madison County; salary \$12,000. 20th floor State Office bldg, Albany

**New York State Fair**—Paul Smith of Syracuse, Director

### DEPARTMENT OF LABOR

**Industrial Commissioner**—Frieda S Miller, of N Y city, salary \$12,000. 9th floor State Office building, Albany, and State Office bldg, N Y

### EDUCATION DEPARTMENT

**Commissioner**—Geo D Stoddard, of Albany, salary \$15,000. Education Building, Albany

### DEPARTMENT OF HEALTH

**Commissioner**—Edwd S Godfrey jr, M D, of Albany, salary \$12,000. 15th floor State Office building, Albany

### DEPARTMENT OF MENTAL HYGIENE

**Commissioner**—Wm J Tiffany, MD, of Albany, salary \$12,000. 18th floor, State Office building, Albany

### DEPARTMENT OF SOCIAL WELFARE

**Commissioner**—David C Adle, of Albany, salary \$12,000, 9th floor, 112 State, Albany

### DEPARTMENT OF CORRECTION

**Commissioner**—John A Lyons, of N Y city, salary \$12,000. 17th floor State Office building, Albany

### PUBLIC SERVICE COMMISSION

**Commissioner**—Milo R Maltbie, of N Y city, chairman. 10th floor State Office bldg, Albany

### BANKING DEPARTMENT

**Superintendent**—Wm R White, of N Y city, salary \$12,000. 27th floor State Office building, Albany

### INSURANCE DEPARTMENT

**Superintendent**—Louis H Plnk, of Brooklyn, salary \$12,000. 8th floor State Office bldg, Albany

### DEPARTMENT OF CIVIL SERVICE

**Commissioner**—Grace A Reavy, of Cohoes, President, salary \$9,000. 24th floor State Office building, Albany

# NEW YORK REPRESENTATIVES IN CONGRESS

## MEMBERS OF THE SEVENTY-EIGHTH CONGRESS

- At large—Matthew J Merritt (D), Flushing
- At large—Mrs Danl O'Day (D), Rye
- 1 Leonard W Hall (R), Oyster Bay
- 2 Wm B Barry (D), St Albans, LI
- 3 Joseph L Pfelfer (D), Brooklyn
- 4 Thos H Cullen (D), Brooklyn
- 5 James J Heffernan (D), Brooklyn
- 6 Andrew L Somers (D), Brooklyn
- 7 John J Delaney (D), Brooklyn
- 8 Donald L O'Toole (D), Brooklyn
- 9 Eugene J Keogh (D), Brooklyn
- 10 Emanuel Celler (D), Brooklyn
- 11 James A O'Leary (D), W New Brighton
- 12 Saml Dickstein (D), N Y city
- 13 Louis J Capozzoli (D), N Y city
- 14 Michl Edelstein (D), N Y city

- 15 Michael J Kennedy (D), N Y city
- 16 Wm T Pfeiffer (R), N Y city
- 17 Joseph C Baldwin (R), New York
- 18 Martin J Kennedy (D), N Y city
- 19 Sol Bloom (D), N Y city
- 20 Vito Marcantonio (American Labor), N Y city
- 21 Jos A Gavagan (D), N Y city
- 22 Walter A Lynch (D), Bronx
- 23 Charles A Buckley (D), Bronx
- 24 Jas M Fitzpatrick (D), Bronx
- 25 Ralph A Gamble (R), Larchmont
- 26 Hamilton Fish (R), Garrison
- 27 Lewis K Rockefeller (R), Chatham
- 28 Wm T Byrne (D), Loudonville
- 29 E Harold Cluett (R), Troy
- 30 Frank Crowther (R), Schenectady

- 31 Clarence E Kilburn (R), Malone
- 32 Francis D Culkin (R), Oswego
- 33 Fred J Douglas (R), Utica
- 34 Edwin A Hall (R), Binghamton
- 35 Clarence E Hancock (R), Syracuse
- 36 John Taber (R), Auburn
- 37 W Sterling Cole (R), Bath
- 38 Joseph J O'Brien (R), East
- 39 James W Wadsworth (R), East
- 40 Walter G Andrews (R)
- 41 Alfred F Beiter
- 42 John C Biller
- 43 Danl A Reed

**LEGISLATIVE DEPARTMENT**

Legislature meets on the first Wednesday in January.

**Assembly**

Monroe County is divided into Five Assembly Districts.

**District 1**—Towns of Brighton, Henrietta, Irondequoit, Mendon, Penfield, Perinton, Pittsford, Rush and Webster; together with the following city wards: fourth (14th and 15th election districts), seventeenth (1, 2, 3, 4, 5, 6, 7, 8, 9, 10, 16, 17, 18, 19 and 20th election districts), eighteenth (12, 21, 22, 26, 27 and 28th election districts), twenty-first (12th election district), twenty-second (1, 2, 3, 10 and 11th election districts), 59 districts in towns, 29 in city. Assemblyman, Frank J Sellmayer Jr.

**District 2**—Sixth ward (6, 7 and 8th election districts), eighth (6, 7, 8 and 9th election districts), twelfth (10, 11, 12, 13, 16 and 17th election districts), sixteenth (5th and 8th election districts), eighteenth (1, 2, 3, 4, 5, 6, 7, 8, 9, 10, 11, 13, 14, 15, 16, 17, 18, 19, 20, 23, 24, 25, 29 and 30th election districts), twenty-first (1, 2, 3, 4, 5, 6, 7, 8, 9, 10 and 11th election districts), twenty-second (4, 5, 6, 7, 8, 9, 12, 13, 14, 15, 16 and 17th election districts), 62 districts. Assemblyman, Abr Schulman

**District 3**—Fourth ward, sixth (1, 2, 3, 4 and 5th election districts), seventh, eighth (1, 2, 3, 4 and 5th election districts), twelfth (1, 2, 3, 4, 5, 6, 7, 8, 9, 14 and 15th election districts), thirteenth (3, 4, 5 and 6th election districts), sixteenth (1, 2, 3, 4, 6, 7 and 8th election districts), seventeenth (11, 12, 13, 14 and 15th election districts), 47 districts. Assemblyman, George T Manning

**District 4**—The town of Greece; together with the following city wards: first, second, third, fifth, ninth, tenth (1, 2, 3, 4, 5, 6, 7, 8, 9, 10, 11, 12, 13, 14, 15, 16, 17, 20, 21, 22, 23, 24, 25, 26 and 27th election districts), eleventh (1, 2, 3 and 4th election districts), thirteenth (1st and 2d election districts), fourteenth (1, 2, 3, 4, 5, 6, 7, 8, 9, 10, 11, 12, 13, 16, 17 and 18th election districts), fifteenth (1st and 2d election districts), twenty-third, 10 districts in towns, 79 in city. Assemblyman, Nelson E Owen Jr

**District 5**—The towns of Chili, Clarkson, Gates, Hamlin, Ogden, Parma, Riga, Sweden and Wheatland, together with the following city wards: tenth (18

19 and 28th election districts), eleventh (5, 6, 7, 8 and 9th election districts), fifteenth (3, 4, 5, 6, 7 and 8th election districts), nineteenth, twentieth and twenty-fourth, 27 districts in towns, 65 in city. Assemblyman, Wm B Mann

**Senate**

Monroe County constitutes the Forty-fifth and Forty-sixth Districts.

**District 45**—The forty-fifth senate district shall consist of that part of the county of Monroe comprising the towns of Brighton, Henrietta, Irondequoit, Mendon, Penfield, Perinton, Pittsford, Rush and Webster; together with the following city wards: fourth, sixth, seventh, eighth, twelfth, thirteenth (3, 4, 5 and 6th election districts), fourteenth (14th and 15th election districts), sixteenth, seventeenth, eighteenth, twenty-first and twenty-second, 59 districts in towns, 138 in city. Senator, Rodney B James

**District 46**—The forty-sixth senate district shall consist of that part of the county of Monroe comprising the towns of Chili, Clarkson, Gates, Greece, Hamlin, Ogden, Parma, Riga, Sweden and Wheatland; together with the first, second, third, fifth, ninth, tenth, eleventh, thirteenth (1st and 2d election districts), fourteenth (1, 2, 3, 4, 5, 6, 7, 8, 9, 10, 11, 12, 13, 16, 17 and 18th election districts), fifteenth, nineteenth, twentieth, twenty-third and twenty-fourth wards, 37 districts in towns, 144 in city. Senator, Karl K Bechtold

**Thirty-Eighth Congressional District**

First Ward, second, third, fourth, fifth, sixth, seventh, eighth, ninth, tenth, twelfth, thirteenth, fourteenth, fifteenth (1, 2, 6, 7 and 8th election districts), sixteenth, seventeenth, eighteenth, twentieth (1st and 2d election districts), twenty-first, twenty-second, twenty-third; together with the following towns, in Monroe County: Brighton, Greece, Henrietta, Irondequoit, Mendon, Penfield, Perinton, Pittsford, Rush, Webster. 69 districts in towns, 221 districts in cities. Congressman, Joseph J O'Brien.

**Thirty-Ninth Congressional District**

Consists of the following towns, in Monroe County: Chili, Clarkson, Gates, Hamlin, Ogden, Parma, Riga, Sweden, Wheatland; together with the following city wards: eleventh fifteenth (3, 4 and 5th election districts), nineteenth, twentieth (3, 4, 5, 6, 7, 8, 9, and 10th election districts), twenty-fourth. 27 dis-

tricts in towns, 61 districts in city. Congressman. James W Wadsworth  
Total—96 districts in towns, 282 districts in city. 378 districts in county.

**MILITARY  
GENERAL HEADQUARTERS  
OF THE STATE OF NEW YORK**

Commander-in-Chief—Herbert H Lehman

Brig Gen Ames T Brown, The Adjutant General of the State, Chief of Staff  
Office of the Adjutant General of the State, 600 The Capitol, Albany

Brig Gen Ames T Brown, Adjt General. Col Henry E Suavet, Asst Adj General. Col F A Thiessen, Asst Adj General, Exec Officer  
Lieut Col Burton H Mull, Director of Finance Bureau

Lieut Col C Pemberton Lenart, Director of Personnel Bureau

Major John A Coffey, Director Grounds and Structures Bureau

Lieut Col C Pemberton Lenart, Acting Director of Bureau of War Records

Captain Thurber T Hine, Director Files, Mail and Distribution Bureau

John M Giblin, Acting Director Veterans and Soldiers' Affairs Bureau

**21st REGIMENT, NEW YORK GUARD**

New York State Armory, Rochester, N Y

Colonel—Fred E Wegner

Lieut Col—John Meston

Adjutant—Capt Harold C Gunderson

Plans and Training Officer—Capt Chas A Palmer

Supply Officer—Capt H Earl Newman

Personnel Officer—Capt Edw C Junker

Medical Officers—Capt Cornelius P Danchy, MD; Capt Jas W Welch, MD

Chaplain—Rev Chas J Bruton

Engineer Officer—Capt Hiram E Bryan

First Battalion—Major Thos J Griffin

Company A—Capt Roy R Rumpff

Company B—Capt Chas G Fegan

Second Battalion—Major Ray F Fowler

Company E—Capt Harry L Boorman

Company G—Capt Vincent A Palmer

Third Battalion, Culver rd Armory—Major Dallas C Newton

Company K—Capt Alson Shantz

Company L—Capt Wm L Weaver

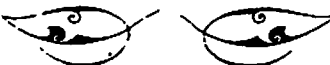



# UNITED STATES GOVERNMENT

## THE EXECUTIVE

**President**—Franklin D Roosevelt of New York; salary \$75,000; term expires Jan 20, 1945  
**Vice President**—Henry A Wallace of Iowa; salary \$15,000; term expires Jan 20, 1945

## THE CABINET

Arranged in the order of succession for the Presidency.  
**Secretary of State**—Cordell Hull of Tennessee; salary \$15,000  
**Secretary of the Treasury**—Henry Morgenthau Jr of New York; salary \$15,000  
**Secretary of War**—Henry L Stimson of New York; salary \$15,000  
**Attorney-General**—Francis Biddle of Pennsylvania; salary \$15,000  
**Postmaster General**—Frank C Walker of New York; salary \$15,000  
**Secretary of the Navy**—Frank Knox of Illinois; salary \$15,000  
**Secretary of the Interior**—Harold L Ickes of Illinois; salary \$15,000  
**Secretary of Agriculture**—Claude R Wickard of Indiana; salary \$15,000  
**Secretary of Commerce**—Jesse H Jones of Texas; salary \$15,000  
**Secretary of Labor**—Miss Frances Perkins of New York; salary \$15,000

## DEPARTMENTAL EXECUTIVES

**Comptroller General**—Lindsay Warren  
**Comptroller of the Currency**—Preston Delano  
**Treasurer of the United States**—Wm A Julian  
**Director of the Budget**—Harold D Smith  
**Director of the Mint**—Mrs Nellie T Ross  
**United States Marshal**—John B Colpoys  
**United States Attorney**—Edwd M Curran  
**Director Bureau of Standards**—Lyman J Briggs  
**Chief of Weather Bureau**—Francis W Reichelderfer  
**Administrator of Veterans' Affairs**—Brig Gen Frank T Hines  
**Commissioner of Education**—John W Studebaker; salary \$9,000  
**Commissioner of Patents**—Conway P Coe  
**Commissioner of Indian Affairs**—John Collier; salary \$9,000  
**Director, Bureau of Engraving and Printing**—Alvin W Hall; salary \$9,000  
**Civil Service Commissioners**—Harry B Mitchell, pres; Mrs Lucille F McMillin, Arthur S Flemming, salaries \$8,500. L A Moyer, Executive Director and Chief Examiner, salary \$8,000  
**Interstate Commerce Commissioners**—Jos B Eastman, chairman; J Monroe Johnson, Wm E Lee, Chas D Mahaffie, Clyde B Altchison, Walter M W Splawn, Claude R Porter, Carroll Miller, John L Rogers, Wm J Patterson, J Hayden Alldredge

**Commissioner of Internal Revenue**—Guy T Helvering; salary \$10,000  
**Commissioner of Immigration and Naturalization**—; salary \$9,000  
**Commissioner of Labor Statistics**—Isador Lubin; salary \$9,000  
**Director of Census**—James C Capt  
**Librarian of Congress**—Archibald MacLelsh; salary \$10,000

## THE SENATE

Seventy-eighth Congress; convened Jan 1943  
 Salary of Senators and Representatives, \$10,000 and 20 cents mileage.

## SENATORS

Alabama.—\*John H Bankhead 2d, 1949; \*Lister Hill, 1945  
 Arizona.—\*Ernest W. McFarland, 1947; \*Carl Hayden, 1945  
 Arkansas.—\*Mrs Hattie W Caraway, 1945; \*John J McClellan, 1949  
 California.—\*Sheridan Downey, 1945; Hiram W Johnson, 1947.  
 Colorado.—\*Edwin C. Johnson, 1949; Eugene D Millikin, 1945.  
 Connecticut.—John A. Danaher, 1945; \*Francis Maloney, 1947.  
 Delaware.—\*James M. Tunnell, 1947; C. Douglass Buck, 1949.  
 Florida.—\*Claude Pepper, 1945; \*Charles O. Andrews, 1947.  
 Georgia.—\*Walter F. George, 1945; \*Richard B. Russell Jr., 1949.  
 Idaho.—John Thomas, 1949; \*D Worth Clark, 1945.  
 Illinois.—C. Wayland Brooks, 1949; \*Scott W. Lucas, 1945  
 Indiana.—\*Frederick VanNuys, 1945; Raymond E. Willis, 1947.  
 Iowa.—\*Guy M. Gillette, 1945; Geo A. Wilson, 1949.  
 Kansas.—Arthur Capper, 1949; Clyde M. Reed, 1945.  
 Kentucky.—\*Alben W. Barkley, 1945; \*Albert B. Chandler, 1949.  
 Louisiana.—\*John H. Overton, 1945; \*Allen J. Ellender, 1949.  
 Maine.—\*Ralph O. Brewster, 1947; Wallace H. White, Jr., 1949.  
 Maryland.—\*Millard E. Tydings, 1945; \*Geo. L. Radcliffe, 1947.  
 Massachusetts.—\*David I. Walsh, 1947; Henry Cabot Lodge Jr., 1949.  
 Michigan.—Arthur H. Vandenberg, 1947; Homes Ferguson, 1949.  
 Minnesota.—Henrik Shipstead, 1947; Joseph H. Ball, 1949.

Mississippi.—\*Wall Doxey, 1949; \*Theodore G. Bilbo, 1947.  
 Missouri.—\*Bennett C. Clark, 1945; \*Harry S. Truman, 1947.  
 Montana.—\*Burton K. Wheeler, 1947; \*James E. Murray, 1943.  
 Nebraska.—(Independent) Kenneth S Wherry, 1949; Hugh A. Butler, 1947  
 Nevada.—\*Patrick A. McCarran, 1945; \*James C. Schrugham, 1947.  
 New Hampshire.—Charles W Tobey, 1945; Styles Bridges, 1949.  
 New Jersey.—Albert W Hawkes, 1949; W. Warren Barbour, 1947.  
 New Mexico.—Carl A. Hatch, 1949; \*Dennis Chavez, 1947.  
 New York.—\*James M. Mead, 1947; \*Robert F. Wagner, 1945.  
 North Carolina.—\*Robert E. Reynolds, 1945; \*Joseph W. Bailey, 1949.  
 North Dakota.—Gerald P. Nye, 1945; Wm Langer, 1947  
 Ohio.—Robert A. Taft, 1945; Harold H. Burton, 1947.  
 Oklahoma.—\*Elmer Thomas, 1945; E. H. Moore, 1949.  
 Oregon.—Charles L. McNary, 1949; Rufus C. Holman, 1945.  
 Pennsylvania.—James J. Davis, 1945; \*Joseph F. Guffey, 1947.  
 Rhode Island.—\*Theodore F. Green, 1949; \*Peter G. Gerry, 1947.  
 South Carolina.—\*Ellison D. Smith, 1945; \*Burnet R. Maybank, 1949.  
 South Dakota.—Chan Gurney, 1945; Harlan J. Bushfield, 1949.  
 Tennessee.—\*Kenneth McKellar, 1947; \*Tom Stewart, 1949.  
 Texas.—\*W. Lee O'Daniel, 1949; \*Tom Connally, 1947.  
 Utah.—\*Elbert D. Thomas, 1945; \*Abe Murdock, 1947  
 Vermont.—Geo D. Aiken, 1945; Warren R. Austin, 1947.  
 Virginia.—\*Carter Glass, 1940; \*Harry F. Byrd, 1947.  
 Washington.—\*Homer T. Bone, 1945; \*Mon C. Wallgren, 1947.  
 West Virginia.—Chapman Revercomb, 1949; \*Harley M. Kilgore, 1947.  
 Wisconsin.—(Progressive) Robert M. LaFollette, Jr., 1947; Alexander Wiley, 1945.  
 Wyoming.—E. V. Robertson, 1940; \*Joseph C. O'Mahoney, 1947.

\*Indicates Democrats; its absence Republicans

**CUSTOM HOUSE**

Office, Federal Building, N Fitzhugh Street  
 By regulation of the Treasury Department, the Custom House opens at 9 AM and closes at 4:30 PM except Saturday, closes at 1:30 PM for the transaction of business through the year  
 Collector—Austin J Mahoney  
 Assistant Collector—Frank Gallagher  
 Deputy Collectors at Rochester—Fred O Buchan, Daniel DeLays  
 Inspectors at Rochester—John W Dunne, Carl A Forest, Frank D Rossney, Jos D Gleason  
 The District of Rochester includes all of the counties of Oswego, Oneida, Oneodaga, Cayuga, Seneca, Wayne, Broome, Tompkins, Chenango, Madison, Cortland, Hamilton, Schuyler, Chemung, Herkimer, Monroe, Ontario, Livingston, Yates, Steuben, Orleans, Genesee, Wyoming, Allegany and Tioga with District headquarters at Rochester. Rochester, Oswego, Ulster, Syracuse and Solus Point are ports of entry.  
 Appraiser of Merchandise, Appraiser—Harold A King; Examiners—John J Deraney, Robt Cutler

**INTERNAL REVENUE**

Twenty-eighth Collection District of New York  
 Headquarters at Buffalo  
 Includes the Counties of Monroe, Orleans, Livingston, Ontario, Yates, Chemung, Steuben, Allegany, Niagara, Erie, Genesee, Wyoming, Cattaraugus, Chautauqua  
 Deputy Collector's Office, Federal Building, N Fitzhugh Street: Office Hours, 9:00 AM to 4:30 PM. Saturday, 8:30 AM to 12:30 PM. Agents Office, 934 Granite bldg  
 Collector—Geo T McCowan  
 Division Chief—Francis A Dalton

Office Deputies at Rochester—Martha C Hill, Leo A Koch  
 Cashier—Matthew R Connor  
 Zone Deputies at Rochester—Edward A Brown, Paul Brigandl, Jacob Horne, Edwin J Brown Jr, Elmer J Cappon, Harry Rosenberg, Chevalier D Williams, Richd Holhan, Nelson Zulauf, Irving H Kreckman, John E Collins, Bernard E Desiderio, Archie L Bubier, John J Kaleta, Hugh J Neary, Richd D Tierney, Nicholas Ange, Ralph F Gaylord, Murl B Knauf, Edwin G Dooley, Wm A Mercel, John J Curran, Lester E Tuttle, Paul F Statt

Amount of collections for year ending June 30, 1939, \$81,751,771.92; for year ending June 30, 1940, \$60,174,761.57.

**U S WEATHER BUREAU**

Office, Airport, Scottsville Rd  
 Office Hours, 24 Hours Daily  
 Meteorologist in Charge—Emil A P Raab. Observer—Claud E Searcy. Asst Observer—Danl W Krueger. For Meteorological Record of Rochester, for year ending May 1942, see page 15

**ROCHESTER POST OFFICE**

Main P O, 216 Cumberland Street  
 Established in 1812  
 Postmaster—Donald A Dalley. Asst Postmaster John J Sullivan. Supt of Mails—John F McGuire. Asst Supts of Mails—Joseph A Renaud, Edwd F Moran, Louis Gelsler, Leo M Brownard, Thos J Buckley. Bookkeepers—George W Powers, Donald McCowan. Cashier Money Order Division—Geo J Sullivan. Foreman Registry Dept—John Ansler. Foremen—Leo Stephenson, Harry T Doolin, Isaac Behage, Robert J Hall, Harry R Schroth, Wilbur H Edwards, Robt W Laragy, L Cornelius Gibbs, Geo R Miller, Jas L McGee, Stephen R Fullam, Joseph A Hart. Cashier—Edward L Frank. Assistant Cashiers—Carl J

Amon, Rudolph E Vay. Field Foremen—Patrick H Gligan, Carl A Schubmehl, Gerald M Grimes, John J Eckhardt. Retail Stamp Clerks—Wm G Wynn, Wm P J Furlong, Harold G Ensign, Wm Schneider. Wholesale Stamp Clerk—Wm Schenk  
 Station Examiners—John J Keegan, Donald Willey  
 Supt of Motor Vehicles—Andrew J Wittman  
 Local Secretary Board of U S Civil Service Examiners—Geo H Schneider

Railway Mail Service—Clerk in Charge—Harry Castle. Office at New York Central R R station  
 There are also 285 carriers, 275 clerks, 25 laborers, 1 janitor and 52 custodians

The General Delivery is open from 7 AM to 6 PM. Saturday, 7 AM to 6 PM for delivery of transient letters.

Money Order Department issued 8:30 AM to 5 PM paid 9:00 AM to 5 PM. War Savings Bonds and Stamps, 9 AM to 5 PM, Saturday 9 AM to 1 PM. Postal Savings Bank is open from 9 AM to 5 PM; Saturday 9 AM to 1 PM. Registry Departments from 8 AM to 6:30 PM, Saturday 8 AM to 6 PM. Parcel Post Department from 7 AM to 7:30 PM; Saturday 7 AM to 6 PM.  
 Gross receipts for the year ending June 30, 1942, \$3,190,701.63.

Post Office Stations—Open from 7.30 AM to 6.00 PM for registration of letters and parcels issuing and paying money orders, sale of stamps, &c.  
 Bull's Head—32 York. Matthew J Renner, supt  
 Beechwood Station—1099-1101 Main street East. Arthur Buckley, supt

Brighton Station—1765 East av. Matthew J Mof-fett, supt  
 Charlotte Station—4363 Lake av. Harold E Cliequennol, supt  
 Dewey Station—350 Driving Park av. Jos A Hart-supt  
 Federal Station—26 Church. Robt E Caul, supt

**POST OFFICES IN MONROE COUNTY.**

Post Office	Town	Post Office	Town
*Adams Basin	Ogden	*Industry	Rush
*Beechwood	Rochester	*Mendon	Mendon
*Brighton	Rochester	*Mumford	Wheatland
*Brookport	Sweden	*North Chili	Chili
*Bull's Head	Rochester	*North Greece	Greece
*Charlotte	Greece	*Penfield	Penfield
*Chili	Chili	*Pittsford	Pittsford
*Chureville	Riga	*Point Pleasant	Irondequoit
*Clarkson	Clarkson	*Rochester	Rochester
*Clifton	Chili	*Rochester Junction	Mendon
*Cold Water	Gates	*Rush	Rush
*Crittenden	Rochester	*Scottsville	Wheatland
*Dewey	Rochester	*Sea Breeze	Irondequoit
*East Rochester	Perinton	*Spencerport	Ogden
*Fairport	Perinton	*Union Hill	Webster
*Federal	Rochester	*Walker	Hamlin
*Garbutt	Wheatland	*Webster	Webster
*Hamlin	Hamlin	*West Henrietta	Henrietta
*Henrietta	Henrietta	*West Rush	Rush
*Hilton	Parma	*West Webster	Webster
*Honeoye Falls	Mendon		

†Station of Rochester.  
 \*Money Order Offices

# RATES OF POSTAGE

## DOMESTIC POSTAGE RATES

### First Class

Letters, etc.: 3 cents for each ounce or fraction of an ounce. Letters addressed for local delivery 2 cents each ounce or fraction of an ounce.

Post Cards: 1 cent each, within prescribed sizes.

Business Reply Cards: Ordinary, 2 cents each; air mail, 6 cents per ounce.

Business Reply Envelopes: Ordinary 1 cent in addition to regular postage. Apply at P O for permit.

### Second Class

Newspapers and Periodicals (Transient rate): 1 cent for each 2 ounces or fraction of 2 ounces or fourth-class rate whichever is lower.

### Third Class

Printed Circulars: Books having less than 24 pages, catalogs, merchandise, miscellaneous printed matter, (except first and second class), weighing 8 ounces or less, 1 1/2 cents for each 2 ounces or fraction.

Books: Printed of 24 or more pages, seeds, bulbs, plants, cuttings, etc: 1 cent for each 2 ounces or fraction.

\*Book Rate: 3 cents a pound applies to certain types of books which are permanently bound by stitching or stapling, or by means of spiral or plastic binding, when covered with paper, cloth, leather or other substantial material, such as music books, a view book or atlas, bibles, etc. Books mailed under this rate must be indorsed by the mailers "Book" or "Books".

\*Consult Post Office concerning books mailable under this rate.

The rates of postage on individually addressed catalogs and similar printed advertising matter in bound form, consisting of 24 or more pages and not exceeding 10 pounds in weight, shall be as follows:

### ZONES

Rates	LOCAL	1ST	2D	3D	4TH	5TH	6TH	7TH	8TH
First Pound	4c	4c	4c	5c	6c	7c	8c	9c	10c
Each Additional Pound	1c	1c	1c	2c	3c	4c	5c	6c	7c

The rates do not apply to bulk parcels containing a number of pieces sent to one address. It will be permissible to include with catalogs and other printed advertising matter mailed at these new rates the usual loose inclosures, such as order forms, reply envelopes, loose circulars, etc., provided, such inclosures are incidental. Matter mailed under the provisions of the new regulation should be clearly indorsed in order to distinguish the same from other fourth-class mail and prevent rating such matters with deficient postage at the regular fourth-class rate. These rates do not apply to packages weighing 8 ounces or less, that is, third-class matter.

## FOURTH CLASS—PARCEL POST

Fourth Class: Includes printed matter, merchandise and all other matter weighing in excess of 8 ounces except first and second class matter. Parcels limited to 100 inches, length and girth combined.

Weight limit 70 pounds.

For complete Parcel Post rates see next page.

Insure all valuable parcels.

For quick delivery, send Special Delivery and Special Delivery air mail.

Library Books: First, Second and Third Zones, and State, 3 cents for first pound or fraction, 1 cent each additional pound or fraction.

Note—On parcels for delivery in first and second zones where shortest practicable mail route is 300 miles or more, the rate is 0 cents for first pound and 2 cents for each additional pound.

C. O. D. Delivery service is applicable to third and fourth class mail and sealed matter of any class bearing postage at the first class rate. Collections up to \$200.

### General Instructions

Pack well—wrap securely—address plainly.

Show name of sender.

Fragile and perishable matter should be so marked.

### AIR MAIL INFORMATION

Six cents for each ounce or fraction thereof. Air mail can be insured, registered, sent C O D or special delivery when the additional fees are prepaid. It may be deposited in any mail box, but must be indorsed "VIA AIR MAIL" underneath the postage stamp immediately above the address. Air Mail boxes are located at the following points: Main W and Exchange; Main E and St Paul; Main E and Clinton av S; Main E and Elm; Main E and Stone.

For further information concerning air mail, call Main 4792, Extn 7.

### FEES IN ADDITION TO REGULAR POSTAGE

#### Special Delivery

First Class Only—2 pounds or less, 10 cents; over 2, not over 10 pounds, 20 cents; over 10 pounds, 25 cents.

Mail Other Than That of the First Class will be given the most expeditious handling and transportation practicable, and in addition receive immediate delivery at the office of address, upon payment of the following special-delivery fees:

- 2 lbs. or less.....15 cents
  - Over 2 lbs. but not over 10 pounds..25 cents
  - Over 10 lbs.....35 cents
- "Special Delivery" must be so indorsed.

### Special Handling

(Assures first class transportation, but not special delivery service)

Fourth Class: 2 pounds or less, 10 cents; over 2, not over 10 pounds, 15 cents; over 10 pounds, 20 cents. "Special Handling" must be so indorsed.

### Money Orders

Not exceeding \$	2.50.....	6 cents
Not exceeding	5.00.....	8 cents
Not exceeding	10.00.....	11 cents
Not exceeding	20.00.....	13 cents
Not exceeding	40.00.....	15 cents
Not exceeding	60.00.....	18 cents
Not exceeding	80.00.....	20 cents
Not exceeding	100.00.....	22 cents

### Registry

Up to \$5.....	\$0.15	\$300 to \$400....	\$0.80
55 to 25.....	.18	400 to 500.....	.70
25 to 50.....	.20	500 to 600.....	.80
50 to 75.....	.25	600 to 700.....	.85
75 to 100.....	.30	700 to 800.....	.90
100 to 200.....	.40	800 to 900.....	.95
200 to 300.....	.50	900 to 1000....	1.00

Registered matter may be sent C O D. Fee for return receipt, except C O D'S, 3 cents extra, to Foreign Countries, 5 cents. Limit of C O D collection \$200. When declared value of registered matter exceeds \$1,000 a small zone rate surcharge is made.

### Collect-On-Delivery

Not exceeding \$	5.00.....	12 cents
Not exceeding	25.00.....	17 cents
Not exceeding	60.00.....	22 cents
Not exceeding	100.00.....	23 cents
Not exceeding	150.00.....	40 cents
Not exceeding	200.00.....	45 cents

### Insurance

Indemnity not exceeding \$	5.00....	5 cents
Indemnity not exceeding	25.00....	10 cents
Indemnity not exceeding	50.00....	15 cents
Indemnity not exceeding	100.00....	25 cents
Indemnity not exceeding	150.00....	30 cents
Indemnity not exceeding	200.00....	35 cents

Fee for return receipt, 3 cents extra.

Registered, insured, or C O D mail, the delivery of which is restricted to the addressee only, or to the addressee on order, will be subject to an additional fee of 10 cents at the time of mailing.

### Senders' Receipts for Domestic Ordinary Mail

A receipt (certificate of mailing) is furnished the sender of domestic ordinary mail of any class upon payment of 1 cent for each piece. This fee does not insure against loss, rifling or damage, but merely furnishes evidence of mailing, and no receipt will be obtained from the addressee on delivery. Additional duplicate receipts may be obtained upon payment of 1 cent each.

### AIDS TO PROPER MAILING

Write name and address plainly and completely. Place name and address of sender on all matter. Prepay postage fully on all letters and parcels. Always address mail for city delivery to street and number and request correspondents to do likewise. Use designation North or South, East or West when it is a proper part of the address and save delay in delivery. Insure valuable parcels. Wrap parcel post carefully in heavy paper and tie knots securely.

You will often gain a day's time in delivery by depositing mail as soon as it is ready.

## SOCIAL SERVICE AGENCIES

**Council of Social Agencies**—70 North Water st. Pres. Vilas M Swan, V-Pres, Rev Gerald C Lambert, Treas, Dr Sol J Appelbaum, Asst-Treas, Mrs DeWitt B Macomber, Gen Sec, Oscar W Knoll

**American National Red Cross**—Rochester Chapter—199 Plymouth av. S.—Chairman, George H Hawks; Exec Dir, Vernola Maher; Sec, Mrs Marlon Baum; Treas, Harold C Townson; Vice-Chairman and Treas

**Association for the Blind of Rochester, Inc**—439 Monroe av. Inc 1913. Chairman Board of Directors, Thos B White; Pres, Alf J Watson; Vice-pres, Edith Carter; 2d Vice-Pres, Harris Ellenwood; Sec, Ray W Smith; Treas, David F Lawless; Supt, H Frances Lewis; Auditor, Thos L McLeod. Meets 3d Tues

**Baden Street Settlement of Rochester**—Org 1901 152 Baden, Pres, Mrs Dexter Perkins; V-Pres, Mrs Henry M Stern; Rec Sec, Mrs Henry W Hays; Cor Sec, Mrs Libby Pulfifer; Treas, Mortimer Adler

**Baptist Home of Monroe County**—Fairport, N Y Inc 1804 Pres G F Laube; Sec, Harvey F Remington; Treas, Geo C Eichelman; Treas, Endowment Fund, Chas W Silcox

**Boy Scouts of America**—Rochester Council—616 Mercantile bldg. Pres, Herman M Cohn; Vice Pres, Carl F W Kaelber; Treas, Hebert W Culekshank; Scout Commissioner, Howard T Cumming; Scout Executive, Leo M Sandefur; Assistant Scout Executives, James E Spellman, Dewey Sawyer, Howard E Ross

**Catholic Women's Club**—Organized April 28, 1922. Pres, Mrs Edw L Zimmer; Sec, Luellie C Burkhardt; Treas, Ada A Meng. Meets 3d Mon at 215 Alexander

**Charles Settlement House**—445 Jay—Pres, Most Rev James E Kearney DD; Vice-pres, Rev Msgr, Wm H Hart VU; Sec-Treas, Wm T Furrell; Head Worker, Mary Kankel

**Church Home of the Protestant Episcopal Church in the City of Rochester**—509 Millhope av. Org 1868 Inc 1869. Pres, W Herbert Wall; Vice-Pres, Rt Rev Bartel H Reinheimer; Sec, Joseph L Humphrey; Treas, John Craig Pavers. The home receives and cares for aged women and men

**Columbus Youth Association**—50 Chestnut. Pres, Most Rev James E Kearney DD; Treas, Peter Tettelbach; Exec Sec, Rev Gerald C Lambert

**Eastman Dental Dispensary**—300 Main E. Pres, Wm Bausch; Vice-Pres, F Harper Sibley, Geo H Clark, Chas F Hutchison; Sec, Milton K Robinson; Treas, Chas P Schlegel; Director, Harvey J Burkhardt

**Family Society of Rochester, Inc** (formerly The Family Welfare Society)—31 Gibbs. Pres, F Ritter Shumway; V-Pres, Mrs David A Haller, Vilas M Swan; Treas, Leroy E Snyder; Gen Sec, Edith Holloway

**Genesee Settlement House**—10 Duke. Pres, Most Rev Jas E Kearney DD; Treas, David F Lawless; Head Worker, Ann Gray

**Hilfida Children's Center**—1183 Monroe av. Org 1887. Inc 1888. Board of Trustees: Pres, Chas F Hutchison; Vice-Pres, Elmer Folschild; Sec, Carl F W Kaelber; Asst. Sec, Francis S Macomber; Treas, Herbert J Wynn; Asst Treas, Herbert J Noble; Supt, Kenneth L Messenger. Meets 3d Thursday. Annual meetings in May. Board of Managers: Pres, Mrs Clarence F Thomas; 1st V-Pres, Mrs Freeman C Allen; 2d Vice-Pres, Mrs Geo C McKinstry; Rec Sec, Mrs Leonard Lee Bacon; Cor Sec, Mrs Aug O Oddharrigan. Meets last Wednesday. Annual meeting in May.

**Humane Society for the Prevention of Cruelty to Animals**—Pres, Henry G White; Sec, Mrs W M Angie; Treas, Darrow A Dutcher; Supt and Pound Master, Wm J Borynk. Meets second Thurs at 203 Central

**Industrial Workshops Inc**—202 Alexander. Pres, F Ritter Shumway; Vice-Pres, Dr G Kirby Collier; Sec, Lee McLanney; Treas, Dr Rufus B Crain, Exec Sec, Elis K Wlas

**Jewish Children's Home** (for orphan children)—Inc 1914. 27 Garham. Pres, Mrs Alf Hart; Vice-Pres, Hyman Kolko; Mrs Besse Amidsky; Sec, Bond Rohlfogel; Treas, Frederick Bleser; Supt, Jacob B Hollander. Directors meet the first Monday

**Jewish Children's Placement & Guidance Bureau of Western New York**—Pres, Marnel Goldman; V-Pres, Mrs Abraham Katz; Sec-Treas, Arthur M Lowenthal; Exec Dir Mrs Hl Martitzky. 141 Baden

**Jewish Home for the Aged**—1162 StPaul. Pres, Lester Nusbaum; Vice-Pres, Allen Eber, Abr Plaksin, Abr Cherkas, Saml Bloom; Sec, Sidney Grossman; Treas, Samuel Ball, Solomon Levin; Exec Sec, Belle Fenig

**Jewish Welfare Council**—144 Baden. Pres, Jos E Silberstein; Vice-Pres, Rabbi Henry Fisher, Hyman Kolko; Sec, A W Black; Treas, Sol Levine; Social Workers, Anna Wolfe, Stella J Schifrin; Exec Dir, Israel J Jacobson

**Jewish Young Men's and Women's Association**—Org. 1906. Inc. 1907. University av at Andrews. Pres, Jos Goldstein; Vice-Pres, Mrs Mortimer Adler, Chas W Markus; Sec, Jos E Silverstein; Exec Sec, Tobias Both; Treas, Jos M Nelsner. Directors meets second Wed. Annual meeting in Oct

**Legal Aid Society of Rochester**, 25 Exchange. Pres, Joseph P MacSweeney; Vice-Pres, Mrs Arthur Sutherland Jr; Sec, Emery A Brownell; Treas, Don C Allen

**Lewis Street Center**—67 Lewis street. Pres, Dr Edwin Fauver, Vice-Pres, Carl Lauterbach; Sec, Mrs E S Ingersoll; Treas, Lee Bacon; Dir, Miss Louise Naylor

**Lutheran Inner Mission Society**—427 N Clinton av. Pres, Grover Cliequennol; Vice-Pres, Fred Hussey; Sec, Pastor Eug Stowell; Treas, Henry Meyers; Exec-Rec, Pastor Fredk W Helms

**Masonic Service Bureau**, 875 Main E

**People's Rescue Mission**, 134 Front. Pres, Augustus S Mertz; Vice-Pres, Chas W Carson; Sec, Wm H Zimmer; Treas, Howard J Henderson; Supt, Herbert F Baker

**Rochester Catholic Charities**—Inc. 1917. Pres, Most Rev James E Kearney, DD; Diocesan Director, Rev Gerald C Lambert; Vice-Pres, John L Keenan; Sec, William T Farrell; Gen Sec, William T Nolan. Executive Offices, 50 Chestnut st. Family and Child Welfare Dept, 39 State. Kathleen d'Olier, Exec Dir

**Rochester Children's Nursery**—133 Exchange. Inc. 1857. Pres, Mrs James E Gleason; Vice-Pres, Mrs John H Kitchen; Treas, Mrs Frank Ocumpaugh; Cor Sec, Mrs Fredk T Plerson; Rec Sec, Mrs Don Colt; Supt, Mrs Cora L Hanna. The monthly meeting last Thurs. Annual meeting last Thurs in April.

**Rochester Community Chest, Inc**—70 N Water. Pres, Harper Sibley; Vice-Pres, Raymond N Ball, Bernard E Finucane, Theo C Briggs; Treas, Mortimer Adler; Sec Herbert W Bramley; Mgr, Harry P Wareham

**Rochester Community Home for Girls Inc**—203 Troup. Pres, Mrs Ralph I Hoyt; Vice-Pres, Mrs Chas B Forsyth, Mrs Bartel Reinheimer; Sec, Mrs Harry F Thomas; Treas, Mrs Halton D Bly; Exec Sec, Mildred P Carpenter

**Rochester Council of Girl Scouts Inc**—76 N Water. Comr, Mrs Wilber B R Winans; 1st Depy Comr, Mrs Howard J Henderson; 2d Depy Comr, Mrs David Bellamy; Sec, Mrs Alden H Sulger; Treas, Mrs Dwight C DeWeese; Exec Sec, Mrs Miriam B McIntyre

**Rochester Female Charitable Society**—Org. 1822, for the relief of the sick poor. Pres, Mrs Charles Hoelz; Vice-Pres, Mrs W D Ellwanger; Treas, Miss Anna D Hubbell; Rec Sec, Mary Laird; Cor Sec, Henrietta Hamilton. Meets first Tues. Election of officers in April

**Rochester Friendly Home**—3156 East av, Brighton. Org. 1849. Inc 1855. Pres, Mrs Arthur L Stewart; Cor Sec, Susan F Pond; Treas, Mrs Wm B Macomber; Matron, Mrs Emma B Packard. Meets third Tues.

**Rochester Guidance Center**—31 Gibbs. Pres, Mrs Hugh Shirey; Vice-Pres, Vilas M Swan; Sec, Mrs Jesse Horwitz; Treas, Frank P Beattie; Dir, Dr Exle E Welsh

**Rochester Hospital Service Corp**—16 Main E 8th E. Sherman Meach, Dir

**Rochester Jewish Relief Organization Inc.**, Est 1914. Pres, Sidney Grossman; Rec Sec, Jack Taylor, 521 Clifford av. Meets 2d and 4th Monday at Joseph av cor Sullivan. Election July and January

**Rochester Prosyrbrian Name Inc**, 258 Thurston rd

**Rochester School for the Deaf**, 1645 StPaul

**Rochester Society for Prevention of Cruelty to Children**, 156 Plymouth av N—Inc. 1875. Pres, John W Remington; Vice-Pres, Thos J Hargrave, Mrs Isaac Adler, Arthur W Beale; Rec Sec, Mrs Hugh Shirey; Cor Sec, Mrs Jesse Horwitz; Treas, Mrs John Finucane; Asst Treas, Mrs Mortimer Anstice; Executive Director, Robt M Mulford. Meets second Thurs. Officers elected in January

**StAnn's Home for the Aged**, 1071 Lake av. Sister M Benigna, supt

**StElizabeth's Guild House**, Mrs Esther U Kane, resident director, 1 Field

**StJohn's Home for the Aged**, 1262 South av. Pres, Rev Fredk Diehm; Treas, Wm G Staudenmaier; Supt, Lillian Rothe

**Salvation Army**—64 North. Major John H Brunner. Pres, Hon Charles S Owen

**Travelers Aid Society**—N Y C Station. Pres, Hugh Shirey; Vice-Pres, Judson Parsons; Treas, Ruth A Hemenway; Executive Sec, Mrs Emily A Madden; Sec, Mrs H Wilbur Graves

**Tuberculosis and Health Assn of Rochester and Monroe County Inc**—Pres, Jos P MacSweeney; Vice-Pres, John C Malloch, Dr John G Lloyd, Harry B Crowley, Dr B J Slater; Treas, Frank H Goler; Exec Sec, Raymond H Greenman. Office, 277 Alexander

**Vacation Home SanRafael Dr.** Chairman, Mrs T Clarence Oppenheimer; Co-Chairman, Mrs Saml Well; Sec, Mrs Jesse Horwitz; Treas, Mrs Nelson Corkhill

**Visiting Nurse Association**—Director, Cora Warrant, RN. Board of Directors: Pres, Mrs E Clinton Wolcott; V-Pres, Dr J Craig Potter; Cor Sec, Mrs C Schuyler Davis; Rec Sec, Darrow A Dutcher; Treas, Hiram Sibley. Office 130 Spring

**Woman's Educational and Industrial Union**—Org. 1833. Pres, Mrs Ernest A Barth; Rec Sec, Mrs Harold Hodge; Treas, Mrs Alice M Miller. About 300 members. Directors meet second Fri at Women's Union, 86 North. Officers elected in May

**Young Men's Christian Assn**—Org. 1875. Inc. 1880. General Offices, Gibbs cor Grove pl. Pres, Gilbert J C McCurdy; Vice-Pres, J Sawyer Fitch, Robt C Tait; Rec Sec, Mercer Brugler; Treas, Geo B Caudle; Gen Sec, Herbert P Lansdale Jr. Board of Directors meets third Mon except July and August. Annual meeting in April

**Central Branch**—100 Gibbs. Chairman, Jackson Gallup

**Maplewood Branch**—Driving Park av near Lake av Chairman, Archibald Robinson; Exec Sec, Frederick J Weismiller

**Railroad Department**—9 Hyde park. Organized 1891 Sec, Frederick D Lamb; Treas, Richard Bernhard; Chairman Committee of Management, Franklin T Everett. Business meetings first Mon

**Monroe Branch**—797 Monroe av. Chairman, Carl Lauterbach, Exec Sec, Robt W Brown

**Arnett Branch**—Arnett blvd cor Kenwood av. Chairman, Ernest K Huntington; Sec, Arthur L Taylor

**West Side Branch for Colored Men**—133 Adams. Chairman, G Walter Derham; Exec Sec, Wesley J Marshall

**Women's Auxiliary**—Org. 1885. Pres, Mrs Jack L Gorham; Vice Pres, Mrs Thos Jameson; Rec Sec, Mrs Robt W Bunting; Member Sec, Mrs Ross J Hutchings; Treas, Mrs H G Whitmore. Meets 1st Thurs Oct and May, in Y M C A bldg, 100 Gibbs. Election of officers in May

**Young Woman's Christian Assn**—Org. 1883. Administration bldg, 190 Franklin; residence 175 Clinton av N, Kent Hall, 57 S Washington; Mary Thompson Ellison House, 26 Portsmouth ter; Branch for Colored Women, 192 Clarissa. Camp—Ozanda Canandaigua Lake. Honorary Pres, Mrs Henry A Strong; Pres, Mrs Arthur J Gosnell; Vice-Pres, Mrs Wesley M Angle; Vice-Pres, Jenn C McCurdy; Rec Sec, Mrs John A Lowe; Treas, Mrs Bernard Held; Gen Sec, Miss Agnes R Kidder. Election of officers in May





**Polish Young Men's Citizens Club Inc**—Meets 2d Wed at 972 Hudson av

**Post Office Clerks' Mutual Benefit Association**—Rochester Post Office—Org 1903. Pres, John J Sullivan; Cor Sec, J J Ammering; Fin Sec, Jos Norman; Treas, John L Schnorr. Annual meeting in Jan

**Progressive Working People's Lyceum**—680 St Paul st. Pres, Isadore Tischler; Sec, Mary Erta Will

**Protectives Inc**—Pres, C Monroe Hedges; Vice Pres, Morris J Caley; Rec Sec, W T Hall; Fin Sec, Curtis W Barker; Treas, William E Blackwood. Meets 1st Thurs of each month at Fire Headquarters. Annual meetings in Jan

**Psi Upsilon Alumni Assn of Western N Y Inc**—Inc 1891. Chapter House, University of Rochester Campus. Pres, Harold L Field; Sec, David M Allyn; Treas, Nicholas E Brown

**Purchasing Agents' Assn of Rochester**—Pres, J A Cooney; 1st Vice Pres, H B Collins; 2d Vice Pres, C E Splehler; Sec-Treas J T Harbison

**Real Estate Board of Rochester, Inc**—Org 1910 Inc 1921. Member State and National Assn of Real Estate Boards. Pres, Harry P Ruppert; Vice-Pres, Warren W Allen, Robt Reilly, Linus S Appleby; Treas, Edw B Foote; Exec Sec, John D Tighe, 932 Genesee Valley Trust bldg. Regular business meetings 1st and 3d Fri except July and Aug. Election of officers in Dec

**Rochester Academy of Medicine**—Inc 1900. Pres, Dr John Aikman; Sec, Dr John L Mercer; Treas, Dr Harold Baker. Meetings are held at the Medical Assn bldg, 1441 East av, Wed from Oct to May, inclusive

**Rochester Academy of Science**—Org 1881. Pres, Floyd C Fairbanks; Sec, Milroy N Stewart, 172 Roosevelt rd Br; Treas, Geo Wendt. Meets 2d and 4th Mon from Oct to May at the Eastman building, University of Rochester. Annual meeting in Jun

**Rochester Ad Club**—Org 1900. Inc 1912. Pres, Gunnar O Will; 1st Vice-Pres, Wm H Corwin; 2d Vice-Pres, Basil R Weston; Exec Sec, Edw P Harrison; Treas, Leland D Judd. Offices and club rooms, 128 Powers Hotel. Regular meetings at noon Mon, Wed and Thurs. Annual meeting in May

**Rochester Aquarium Society**—Pres, Jos Kress; Vice-Pres, Geo Snyder; Sec, Mrs Geo Goebel; Treas, Wallace Lassard

**Rochester Art Club**—Org 1877; Inc 1882. Pres, Mrs John Christie; Vice-Pres, Geo McGill; Sec, Arthur Marselle; Treas, Mrs Clarence Hall. Annual election of officers in May

**Rochester Assn of Credit Men**—Org 1898. Pres, Paul M Dugan; Sec, Jack D Cogswell. Meets 2d Wed Oct to May inclusive at Hotel Seneca

**Rochester Automobile Dealers Assn Inc**—133 East av. Pres, E J Mott; Vice-Pres, A E Gulinton; Sec, Edw C Schoen; Treas, Edw J Horton. Annual meeting 1st Wed in April

**Rochester Bar Assn**—Org 1892. Pres, James E Cuff; Sec, Jos W Martin; Treas, E Reed Shutt. Officers elected in Dec

**Rochester Benevolent Society**—Org 1888. Pres, Frank J Kesel; Vice-Pres, Casper J Rehberg; Rec Sec, Myron Elchert; Fin Sec, Edward Hunter; Treas, George M Wegman. Meets 1st Wed at 913 Clinton av N. Officers elected in October

**Rochester Bible Union**—Pres, Rev E B McClellan; Sec, Rev G Chas Weaver

**Rochester Bureau of Municipal Research, Inc**—Dir, W Earl Weller, 45 Exchange rd 1016

**Rochester Business and Professional Women's Club, Inc**—Pres, Anna M Lorscheider; Rec Sec, Mary Doyle; Cor Sec, Evelyn Urtel; Treas, Maricam Clayton. Club Headquarters, Hotel Sagamore. Meets 1st and 3d Tues except June, July and August. Annual meeting in April

**Rochester Chamber of Commerce**—55 St Paul corner Mortimer. Org 1887. Inc 1888. Pres, L Dudley Field; 1st Vice Pres, Warren S Parks; 2d Vice-Pres, Wm F Strang; 3d Vice-Pres, Herman M Cohn; Treas, Walter L Todd; Asst Treas, Elmer B Milliman; Exec Vice-Pres, Milton E Loomis

**Rochester Chapter of The International Society of Master Painters & Decorators, Inc**—Pres, Edw Connors; Sec-Treas, Mortimer W Sabin. Meets second Thurs at Powers Hotel. Officers elected in December

**Rochester Clearing House Assn**—138 Powers bldg Org 1890. Pres, Wm W Foster; V-Pres, Raymond F Leinen; Sec-Treas, Deloss M Rose; Mgr, Wm G Watson; Asst Mgr, Aug F C Kineman. Amount of clearings for year ending Dec 31, 1941, \$508,062,490.52 Balances for year 1941, \$108,590,989.91. Capital of combined banks, January 1, 1942, \$11,846,320.00. Capital Notes \$1,900,000.00 Surplus and undivided profits January 1, 1942, \$23,274,668.53. Deposits \$388,882,708.24. Loans \$167,299,292.57. Security investments \$164,323,008.26. Resources \$432,273,943.78. Banking Homes and Equipment, \$11,183,944.79. Bank Debts for year of 1941, \$1,808,638,785.23. Trust Dept Assets, \$331,684,329.44

**Rochester Club, Merchant Tailor Dressers Assn**—Pres, Gustave J Lindhoe; V-Pres, Wm Kallbusch; Sec-Treas, Mitchell Gutenberg; Librarian, F D Ashe. Meets first Thurs at Seneca Hotel

**Rochester Club The**—120 East av. Inc 1869 Pres, Sol Heumann; 1st Vice-Pres, Carl S Hallauer; 2d Vice-Pres, John P Boylan; Sec, Wm C Coombs; Treas, Eug C Roeser. Election of officers in Jan

**Rochester Coal Merchants Assn**—25 Exchange. Pres, Wm E Rogers; Vice-Pres, Ardean R Miller; Sec, Raymond Dunreese; Treas, Fred W Evans

**Rochester Commercial Travelers' Mutual Benefit Assn**—Pres, Thos Mostyn; Vice-Pres, Lewis A Schur; Sec, Murvin A Gysel; Treas, John A Taylor. Officers elected first Sat in Oct

**Rochester Company of Jehovah's Witnesses**—Sec, Edw Bareis, 65 Almira. Meets every Sunday and Wednesday at 7:30 at 154 Broad

**Rochester Convention & Publicity Bureau Inc**—Washington sq, Monroe av and S Clinton av. Pres, T Carl Nixon; Vice-Pres, Carl S Hallauer; Treas; Chas F Wicks; Executive Sec, J Allan Doyle

**Rochester Council of Civic Clubs**—The Sagamore. Pres, Alfred A Johns; Vice-Pres, Glen I Hlades; Sec-Treas, O Laurence Angevine

**Rochester Credit Men's Service Corp**—34 State st Pres, Frank Spencer; Vice-Pres, Edw J Connor; Sec, Jas M Weil; Treas, Geo C Leimox; Executive Manager, Chas J Briggs. Annual meeting second Monday in June

**Rochester Dental Society**—Org 1878. 25 North rm 1172. Pres, Elmer Greenstone; Vice-Pres, R Edmond Reilly; Sec, M J McKinlay; Treas, Geo Greenwood. Meets 1st Monday. Election of officers in April

**Rochester Dental Study Club**. Meets at Rochester Dental Dispensary. Pres, C Bruce Suter; Sec, A B Rittle; Treas, A Porter Sweet

**Rochester District Osteopathic Society**—Org 1903 Pres, Geo Smith; Vice-Pres, Hewett Strever; Sec, Florence Kummler; Treas, H Fredk Raab. Meets 3d Thurs. Annual meeting in April

**Rochester Division No 52 National Fraternal Society of the Deaf**—Pres, LeGrand Klock; Vice-Pres, Laurence A Samuelson; Sec, Clayton L McLaughlin; Treas, Claude H Samuelson. Meets the first Sat of each month at Powers Hotel

**Rochester Dog Protectors & Animal Clinic Assn Inc**—Executive Sec, Mary E Froustler, 146 Monroe, shelter and pet cemetery, southside rd

**Rochester Engineering Society Inc**—230 The Sagamore, 111 East av. 450 members. Org 1897. Pres, Wm H Hutchinson; 1st Vice-Pres, Alex M Boebbe; 2d Vice-Pres, Alex Russell; Treas, Howard Harding; Exec Sec, O L Angevine. Meets Thurs except during July and August at The Sagamore

**Rochester Federation of Women's Clubs**—Pres, Mrs Geo Howard; Rec Sec, Mrs A I Lane; Cor Sec, Mrs Mable Langenberger; Treas, Mrs Glenn Higgins. Headquarters, Hotel Seneca, 2d Friday

**Rochester Fellowship**—Pres, Rev Walter E King.

**Rochester Graduate Assn of Theta Delta Chi**—Inc 1902. Charge House, River Campus. Pres, Luther I Webster; Sec, Kenneth Haxton. Annual meeting 2d Wed in April

**Rochester Historical Society**—485 East av. Org 1860. Reorganized 1888. Pres, Mrs George B Seiden; Vice-Pres, Mrs Whitney Allen, Joseph F Dryer; Treas, Deloss A Rose; Sec, Dr Blake McKelvey. Meets second Wed, Nov to April inclusive. Annual meeting in Nov

**Rochester Hotel Association**—Washington sq, Monroe av and S Clinton av. Pres, Jos D Creighton; Vice-Pres, Wm Steenman, Fred J Odenbach; Treas, Chas F Wicks; Sec, J Allan Doyle

**Rochester League for the Hard of Hearing**—130 Clinton av S rm 21. Pres, Flora Grosvenor; Sec, Anna May

**Rochester Liederkranz Inc**—Org 1873. Inc 1917. Pres, Vincent L Seelye; 1st Vice-Pres, C A Schuerman; 2d Vice-Pres, H H Howell; Sec, Gebhard F Schwarz; Treas, Walter J Hayes. Meets 2d Monday at 600 Main W. Annual election in Nov

**Ladies' Auxiliary**—Org 1906. Pres, Mrs Irene Reinhart; Sec, Mrs Betty Klein. Meets last Wed at 600 Main W

**Rochester Life Underwriters Inc**—Org April 9, 1904. Inc May 13, 1925. Pres, Tim Crowe; Vice-Pres, Russell Forth; Sec-Treas, Nelson B Read. Meets 2d Thursday, except July and August

**Rochester Magicians Club**—Pres, Louis Rudin; Vice-Pres, Maynard Lisk; Sec, Rev Gordon Mattice; Treas, Wilbur Klynon. Meets 1st Tues at Bausch Museum

**Rochester Modern History Club**—Org 1898. Pres, Raymond H Arnot; Sec and Treas, Frederick W Dwight, of Avon. Meets first and third Thurs from Oct to May inclusive, at homes of members

**Rochester-Monroe Joint Harbor Survey**—1460 South av. Chairman, Harry C Stevenson; Sec, J Franklin Bonner

**Rochester National Defense Contingent, Inc**—Contingent Rifle Club (subsidiary). Pres, Walter Hoffman; Sec and Treas, Carl Ernst, 788 Joseph av. Rifle range at West Rush

**Rochester Numismatic Assn**—Pres, Edw E Meinhart; Vice-Pres, John Miller; Sec, Wm M Hutchinson; Treas, Vallance Judson. Meets first and third Tuesdays at the Rochester Museum. Visitors welcome

**Rochester Opportune Club**—Pres, Hugh H Wilson; Vice-Pres, Raymond E Bohrer; Sec, J Mancuso; Treas, Lina H Farrell. Meets at Museum of Arts and Science 2d and 4th Tuesdays of each month from October to May

**Rochester Optimist Club Inc**—Pres, Beverly Harrison; Vice Pres, Clark S Schoenheit; Treas, Dr Walter Lockwood; Sec, Geo H Randall. Meets at Hotel Rochester every Tuesday at 6:30 PM

**Rochester Optometric Society**—Pres, C O Williams; Vice-Pres, C C Bradley; Sec, M L Schaeffer; Treas, Milton Goodman. Officers elected in May

**Rochester Parent-Teachers Council**—Pres, Mrs David Schleicher; 1st Vice-Pres, Mrs Alf B Reed; 2d Vice-Pres, Mrs Paul E Frederick; Rec Sec, Mrs Harrison G Didas; Cor Sec, Mrs Fred A Gutfrucht, 87 Shelbourne rd; Treas, Mrs Theo Tregza, 127 Milton

**Rochester Pathological Society**—Org 1871. Inc 1899. Pres, Dr Ellis B Sobie; Vice-Pres, Dr H Raymond Drysdale; Sec-Treas, Dr W A Fenstermacher. Meets 2d Tues alternate months Nov to May inclusive at 1441 East av. Election of officers in June

**Rochester Pharmaceutical Assn**—Org 1901. Pres, Hy Mandell; Vice-Pres, A Krieter, Julian Zweig; Sec, C C Wing; Treas, H Susman. Meets 2d Thurs at Hotel Seneca. Officers elected in Jan

**Rochester Philatelic Assn**—Pres, Edwin J Huggler; Vice-Pres, Harold W Plumb; Sec, Jules Abeles, JYMA; Treas, Walter O Wilson. Meets 2d and 4th Thurs in Municipal Museum, 633 East av. Officers elected in Dec. Visitors welcome

**Rochester Police Benevolent Assn**—Org 1875. Pres, Henry T Copenhagen; Vice-Pres, William E Miller; Sec, Clarence Schied; Treas, Arthur J Doyle. Meetings held semi-annually at 137 Exchange

**Rochester Polish Peoples Home Inc**—rear 818 Hudson av. Mgr, Anthony Stankiewicz

**Rochester Professional Entertainers Club**—Pres, Gene Lane; Sec, Mrs Avis Goler; Treas Mrs Arvilla Sandorf Haller. Meets fourth Mon at 441 East av. Election in Dec

**Rochester Retail Shoe Dealers' Assn**—Org 1911. Pres, Wm Pidgeon, Jr; Sec, Fred Myers. Meets monthly. Officers elected in December

**Rochester Rose Society**—Pres, Mrs Howard Reine-man; Sec, John B Rowe; Treas, John J Holahan Jr

**Rochester Rotary Club**—Headquarters Powers Hotel, room 118. Pres, Adrian L Spencer; Vice-Pres, E Ronald Allen; Sec, Wm H Campbell; Treas, Louis B Cartwright. Meetings Tues at 12 M

**Rochester Society of Electrical Contractors, Inc**—Pres, G Fred Laube; Treas, Ray F Hornbeck; Sec, Wm Quinlan. Meets every Monday at 217 East av

**Rochester Society of Architects**—Pres, Wm G Kaelber; Sec, Irving E Horsesy; Treas, Keth Marvin

**Rochester Stock Exchange**—Org 1893. Vice-Pres, Arthur G Moore; Sec and Treas, Frank C Kramer

**Rochester Teachers' Assn**—Pres, Leon Friel, John Marshall High School

**Rochester Torch Club**—Pres, Arthur L Schoen; Vice Pres, Dr Wesley T Pommerenke; Sec-Treas, O Laurence Angevine. Meets alternately 1st Tues and Wed monthly except July and Aug at Sagamore Hotel

**Rochester Turners, Inc**—Org 1862 Inc 1892. Pres, Robt V Hall; Vice-Pres, Chas Jardine; Fin Sec, Paul E Prietz; Treas, Ollie Pasch. Meets third Monday at 1550 Clinton av N. Officers elected in June

**Rochester Wellesley Club**—Org 1888. Pres, Mrs Leland D Judd; Vice-Pres, Mrs Carl Maynard; Treas, Sylvie Leary; Cor Sec, Mrs William Weller; Rec Sec, Mrs Carl Stehler

**Rochester Yacht Club**—Org 1887. Inc 1887. Club House and Anchorage at Summerville. Com, John VanVoorhis; R C Wm S Nevin; Sec, Thos A Sharp; Treas, Raymond W Staub. Meets first Thurs. Annual election 1st Thursday in December

**Rochester and Monroe County Civil Service Employees Assn**—Rochester Council No 123. Pres, Wm Raustler; Vice-Pres, Donald H Foote; Treas, Geo T White; Cor Sec, Margt Arnold; Fin Sec, Ada C Pattiss. Meets 3d Wed of each month at the Court House

**Royal Arcanum**—Rochester City Council, No 24a, Org 1877. Regent, Elwin E Plummer; Sec, Nathaniel Patrick; Collector, Henry Lengeman; Treas, Chas E Gale. Meets 1st and 3d Tues at 217 Lake av

**St Andrew's Brotherhood**—Org 1880. Pres, Chas Boland; Vice-Pres, Joseph Jackson; Fin Sec, Wm J Bailey; Treas, W Leigh Bailey; Rec Sec, Wm E Madricks; Chaplain, Rev Fredt Crosby Lec. Meets first and third Tues at 94 Averill av. Election of officers in Dec

**St Andrew's Scottish Society**—Inc 1850. Sec, John White Johnston. Appointment by mail to the Secretary. Address Post Office Box 476, Rochester, N. Y. Meetings called by the Secretary when matters of special importance arise





Clara Barton Tent, No 22—Pres, Helen Parsons; Sec, Molly Edwards; Treas, Mrs Carrie Thayer. Meets 2d and 4th Fri at 11 Clinton av N

**UNITED SPANISH WAR VETERANS**

Monroe County Council—Com, Albert Bricker; Sec, Freeman J Boyer. Meets 1st Fri at 34 Court. Officers elected in Apr  
 L Berdman Smith Camp, No 25—Org 1900. Com, Nicholas Cole; Sr Vice Com, Theo I Camp; Adjt, Freeman J Boyer; Quartermaster, Geo N Hope. Meets 1st and 3d Wed at 34 Court. Officers elected in Dec, installed to office 1st Wed in Jan  
 Betsey Ross Auxiliary, No 6—Org 1903. Pres, Martha Kepke; Treas, Mrs Stella A Marcille; Sec, Mrs Lena Townsend. Meets 1st and 3d Wednesday at 34 Court. Officers elected in Dec  
 Col Wm W Gilbert Camp, 108—Com, Edw Haberberger; Sr Vice Com, Wm O Carter; Quartermaster, Louis Bohrer; Adjt, C E Smalley, 303 Electric av. Meets 1st and 3d Thurs at 34 Court. Officers elected in Dec  
 Col Wm W Gilbert Auxiliary, No 60—Pres, Mrs Emily Swan; Treas, Mrs Fannie Neener; Sec, Mrs Lydia Roeffer. Meets 1st and 3d Thurs at 34 Court

**AMERICAN LEGION**

Headquarters 54 Court

Monroe County Organization, County Officers: Commander Arthur B Curran; 1st Vice-Comdr, Raymond VanAlstyne; 2d Vice Comdr, Jas E Wood; Adjutant, Francis W Smith; Treas, Chas H Relling; Chaplains, Rev Chas J Bruton, Rev Clifford A Scribshaw; Historian, Chas B Tutty, Jr. County Committee meets 1st Monday at Council Chamber, City Hall  
 Ahey-Barry Post 985—Commander, Ernest D Curtis; Adjutant, Patk J Nolan  
 Braman Post No 1229—Commander, Geo Becker; Adjutant, M W Elmendorf. Meets last Thursday at Fire Hall, Penfield  
 Brighton No 1084—Commander Geo B Mason; Adjutant, Frank Fosmire  
 Brooks-Shepard Post No 705—Commander, Harold E DeVoe; Adjutant, Jesse E Strong  
 Burton-Miller No 238—Commander, Arthur L Topel; Adjutant, Dennis J Duffy  
 Wm H Cooper No 603—Commander, Edw VanWicklin; Adjutant, Chas Tracy  
 Cottrell-Warner No 942—Commander, Robt McFarlin; Adjutant, Walter L Klem  
 Antonio D'Angelo Post No 1166—Commander Carmino Scialdone; Adjutant, Venanzio DiLorete. Meets 1st and 3d Friday at 274 Colvin  
 Doty-Magill No 771—Commander, Frank J Eaton; Adjutant, J Wheeler Wood  
 Wm W Doud No 98—Commander, Frank B Schmltd; Adjutant, Henry M Weldemiller. Meets 1st and 3d Wed at Doud Post Home Coldwater (Buffalo Road)  
 Ely-Fagan Post 1151—Commander, Wm F Diets; Adjutant, Edw T Piper. Meets 2d Wed at Post Home East Henrietta  
 Emerick-Scotfield-Richardson No 952—Commander, J M Scott; Adjutant, Harry Harright. Meets 2d and 4th Tues at 461 Ridge rd West  
 Engineer No 445—Commander, Rudolph K Genthner; Adjutant, E H Masseth. Meets 3d Wed at Sagamore Hotel  
 Falls No 664—Commander, Harold J Druschel; Adjutant, Chas H Gustin. Meets 1st Thursday, Legion Home (Honeyoye Falls)  
 Ferris-Goodridge No 390—Commander, Leo B Ehmman; Adjutant, Clarence Falls. Meets 1st Wed at Village bldg Spencerport  
 Flower City No 180—Commander, Francis Buttaccio; Adjutant, Dominic Roncone. Meets 2d and 4th Friday at Post Home 221 Dewey av  
 Freeman C Allen Post No 1156—Commander, Harold Jones; Adjutant, Wm Weltzer. Meets every 2d Monday at 14 Monroe av  
 Genesee Valley No 194—Commander, Raymond W Whitley; Adjutant, Martin Schroedel. Meets 2d Friday at Eagles Club  
 Greece No 468—Commander, Raymond VanAlstyne; Adjutant, Dudley A Morris. Meets 2d Friday at Greece Memorial Hall  
 Gudinas No 459—Commander, Sylvester A Butrim; Adjutant, Jas U Bertram  
 Harsch-Crisp-Seaman No 379—Commander, Ransford Smith; Adjutant, Warren Spike. Meets 2d Monday at Public Bldg Brockport  
 Hiscock-Fishbaugh No 788—Commander, Chester J Ritter; Adjutant, Arthur L Kirchgessner. Meets 1st Thurs at Village bldg Hilton  
 Irondequoit No 134—Commander, Wm F Martin; Adjutant, Wallace VanVorst. Meets 2d and 4th Thurs at Community Hall, Ft Pleasant  
 Ira J Jacobson No 474—Commander, Jos A Meiers; Adjutant, Maurice L Lee. Meets 2d Monday at 56 Stutson  
 Jules Verne Fish No 896—Commander, Geo Archambeau; Adjutant, Carlton Rothfus. Meets 2d Monday at Municipal Bldg, E Roch  
 Burrell R Kohlmeits No 674—Commander, Geo W Moore; Adjutant, Leon C Wright. Meets 2d Thurs at 108 Infantry Armory  
 Major Joseph E Hurley No 1183—Commander, Raymond Frederick; Adjutant, John R Melville. Meets 2d Thurs at 221 Dewey av  
 Milton L Lewis No 121—Commander, Herbert T German; Adjutant, Donald E Diamond. Meets 2d Monday at Moose Club

Liberty No 1008 — Commander, Chas H Kivell; Adjutant, Edw F Unterborn. Meets 3d Monday at 84 S Clinton av  
 Memorial No 206—Commander, Conrad W Bohman; Adjutant, Sylvester H Bueite. Meets 2d Thurs at Moose Club  
 Florence Nightingale No 709—Commander, Mrs Lydia Dixon; Adjutant, E Bessie Nelson. Meets 2d Thurs at Red Cross bldg 109 Plymouth av S  
 Harvey C Noone No 954—Commander, Albert M Glanzel; Adjutant, Chas Tower. Meets 3d Monday at Stewart Block, Churchville  
 Pulaski No 782—Commander, Alex B Tomczak; Adjutant, Stanley Pierce. Meets 3d Friday at Falcon Hall  
 Rayson-Miller No 899—Commander, E Raymond Conner; Adjutant, Fred W Palmer. Meets 3d Tues at Town Hall Pittsford  
 Frank E Robertshaw No 100—Commander, Arthur H Graf; Adjutant, Donald B Tenment. Meets 2d Wed at 108 Infantry Armory  
 Rochester Police Post No 1182—Commander, Vance Keelings; Adjutant, Nelson S Hall. Meets 2d Thursday at 111 Spring  
 Frank L Simes No 146—Commander, Wallace C Ocorr; Adjutant, Tobias J Davis. Meets 2d Friday at 22 Pullman av  
 Sargent Force Post No 1228—Commander, Capt Louis G Kelly; Adjutant, R Leighton Gridley. Meets 3d Wed at University Club  
 Slager Band No 941—Commander, Norman G Otto; Adjutant, Francis W Smith. Meets 3d Monday at Eagles Club  
 Smith-Warren No 367—Commander, Danl W Kenneally; Adjutant, Albert Ackerman. Meets 2d Tuesday at Post Home Scottsville  
 Frank M Stewart No 117—Commander, Wendell J Curtis Jr; Adjutant, Geo H Cooper  
 Clayton L Warner No 1013—Commander, Fred A Tillman; Adjutant, Henry C Strutz. Meets last Thurs at Masonic Temple, StPaul Blvd and Titus av  
 Walter B Williams Post No 1238—Commander, Wm G Wilcox; Adjutant, Robt R Brooks. Meets 2d and 4th Wed at 293 Clarissa  
 Emanuel R Wilson No 153—Commander, Herman DeMilly; Adjutant, Jos W Benn. Meets 1st Wed at 221 Dewey av  
 Yerkes-Couchman No 99—Commander, Raymond Berghold; Adjutant, Herbert F Mura. Meets 2d Monday at 108 Infantry Armory

**VETERANS OF FOREIGN WARS OF THE UNITED STATES**

Dept State of New York  
 County of Monroe

Fifth District, Dept of N Y, VFW—Comdr, Philip Guenther, 115 Crossman ter; Adjt, Paul M Caprio, 84 Austine; Q M, Wm J Hirner 320 N Main, Canandaigua  
 Monroe County Council V F W Headquarters, Rm 104 City Hall Annex, 34 Court; Comdr, Clayton E Handy; Adjutant, Geo Emmel, 583 Child; Q M, Paul M Caprio. Meets 1st Tues at Powers Hotel  
 Thos F Healy Post 16—Comdr, John M Roth; Adjutant Frank J Dunigan, 193 Azalea rd; Q M, John Hoffman, 65 Watkin ter. Meets 1st and 3d Thursday at 38 State  
 57th C A C Post No 57—Comdr, Harry Hempel; Adjutant, Edw Gnaedinger, 70 Elm dr; Q M, John Sturiale. Meets 3d Tuesday at Staub's Hall, Oakman and Hawkins  
 Indian Landing Post No 124—Comdr, Edw J Dash; Adjutant, \_\_\_\_\_; Q M, A Dale Webster, 201 Bastian rd. Meets 3d Monday at East av and Landing rd  
 Bronneroff Post No 107—Comdr, Chas O'Rorke; Adjutant F Bennett; Q M, Lloyd F Osborn, 20 Woodstock rd. Meets 1st Friday, Beechwood Hall, Main st E and Goodman st N  
 Northeast Post No 221—Comdr, Ben Loveland; Q M, Edmund Pruter, 248 Walzer rd. Meets 2d and 4th Friday, Harugary Hall, 3 Remington  
 Carl and Joseph Laemlein Post No 259—Comdr, Michel Altter; Adjutant, John E Lynch, 168 Springfield av; Q M, Frank Fisher. Meets 3d Thurs, Echo Club, 26 Sobleski  
 360th Field Artillery Post No 309—Comdr, Orr M Sixby; Adjutant, Wm E McCarthy; Q M, Harry Eber, 93 Avery. Meets 4th Tues, Elks Club, Clinton av N  
 Crouch Dowd Post No 600—Comdr, Gilbert H Kohlmeier; Adjutant, Franklin King, 3 Nellis pk; Q M, Val Swan, 262 Marion. Meets 2d and 4th Monday, Scottsville rd  
 Lt W Kirke Otis Post No 1457—Comdr, Fred Drews; Adjutant, H C Godette, 16 Cairn; Q M, Herbert Reeg. Meets 2d and 4th Monday at 34 Court  
 Monroe County Post No 1486—Comdr, Abel Angel, 121 N Fitzhugh; Adjutant, Geo Frankenstein, 15 Reed pk; Q M, John C Bryan. Meets 2d and 4th Wednesday, 34 Court, City Hall annex  
 27th Division Post No 1554—Comdr, Jacob Hasbrouck; Adjutant, Ray Beldue, 800 Coldwater rd; Q M, Wm Janess. Meets 1st and 3d Thursday at 34 Court  
 Gold Cheyron Post No 2700—Comdr, Verner E Burns, 406 Lake av; Adjutant, Fred D Mahaney; Q M, Elmer Atkins. Meets 1st Friday, Healey Post rms 38 State  
 James R Civitello Post No 2752—Comdr, Jos A Salutino; Adjutant, Vincenzo Pantaleo, 445 Orange; Q M, Nicholas Cocuzzi, 26 Cameron. Meets 2d and 4th Friday at 38 State

Veterans Memorial Post No 2789—Comdr, Vincent Taggart; Adjutant, Walter J Martin, 176 Wetmore pk; Q M, Geo Barrett. Meets 2d and 4th Wednesday at 451 Ridge rd W  
 Police & Fireman's Post No 2834—Comdr, Thos Fogarty; Adjutant, Michl Strasser, 54 Danforth; Q M, Louis Stoller. Meets 2d and 4th Thursday at 274 Colvin  
 Trott Emerich No 2844—Comdr, Frank Cummings; Adjutant, Grant I Helms, 1383 Comfort; Q M, Jos W Lee. Meets 2d and 4th Fridays at 1104 Monroe av  
 Rochester West End Post No 3180—Comdr, Elmer Malbaum; Adjutant, Wm Hirner; Q M, Jas McGinness, 88 Glendale pk. Meets 2d and 4th Monday at 274 Colvin  
 Culver Post No 2691—Comdr, Fred Bush; Adjutant, Chas N Schicker, 186 Elizabeth, Sea Breeze; Q M, Gerald Barber. Meets 1st and 3d Thurs at Masonic Temple, StPaul Blvd  
 Rush Post No 146—Comdr, H L Schryer, Rush. Meets 3d Mon and 1st Tues at Bush Hotel, Bush  
 Lt Rodney H Dobson No 2890—Comdr, Edw Ludecke, 136 Holley, Brockport; Adjutant, Geo Hermance; Q M, Geo Hermance. Meets 1st and 3d Tues, Main st, Brockport  
 Brown Millard Post No 3250—Comdr, Wm G Hoffmann; Adjutant, Dan Hyland; Q M, Fred Hammond. Meets 1st Mon at Odd Fellows Hall, East Roch  
 Clinton L Patchen Post No 307—Comdr, Wm Fedigan; Adjt, Herbert Olney, 22 Hillendale; Q M, Harry L Ketcham. Meets 4th Thurs at Powers Hotel  
 Monroe County Council Auxiliary—Pres, Katherine Ragan; Sec, Harriet Emsweller, 2212 Main E  
 Thomas F Healy Auxiliary No 10—Pres, Nera Daly, 162 Hayward av. Meets 2d and 4th Friday at 34 Court  
 Lt W Kirke Otis Auxiliary No 1457—Pres, Leonora Bachman, 194 Lincoln av. Meets 1st and 3d Friday at 34 Court  
 27th Division Auxiliary No 1654—Pres, Kay Shellhammer, 202 Lyell av. Meets 3d Friday at Seneca Hotel  
 Gold Cheyron Auxiliary No 2700—Pres, Bessie Francis, 18 Sycamore. Meets 2d Tuesday at 34 Court  
 Veterans Memorial Auxiliary No 2789—Pres, Pearl McAvoy. Meets 2d and 4th Thursday at 34 Court  
 Police & Fireman's Auxiliary No 2834—Pres, Gertrude JenneJahn, 170 Flanders. Meets 2d Thursday at 274 Colvin  
 Trott Emerich Auxiliary No 2844—Pres, Mrs Phyllenda Trischler. Meets 2d and 4th Monday at 2 Belmont st  
 Rochester West End Auxiliary No 3180—Pres, Mrs Mary Hudon, 20 Hertel. Meets 3d Tuesday at 904 Main W  
 Culver Auxiliary—Pres, Hazel Tice, 72 Adrian rd Point Pleasant.  
**IMPROVED ORDER OF RED MEN**  
 I O R M Bldg, 46 N Fitzhugh  
 Wah Be Tribe, No 7—C of R, Roy Clark. Meets Wed at 46 N Fitzhugh  
 Minnetonka Tribe, No 237—C of R, Joseph Var, 395 Maple. Meets first and third Tues at 748 Jay  
 Wahoo Tribe, No 228—C of R, Edw Robbison. Meets second and fourth Fri at 46 N Fitzhugh  
 Tecumseh Tribe, No 233—C of R, Louis F Schweisart, 388 Benton. Meets first and third Mon at 46 N Fitzhugh  
 Monon Tribe, No 489—C of R, Paul Stangor, 73 Whittle dr. Meets second and fourth Mon at 46 N Fitzhugh  
 111-oa-to Hay Makers Assn, Hay Loft, No 744 —Org 1900. Collector of Straws, Chas E Lanning. Meets 2d and 4th Tues at 46 N Fitzhugh  
**Degree of Pocahontas**  
 Leota Council, No 54—Keeper of Records, Mrs Charlotte A Lang, 126 Loxier. Meets 1st, 3d and 5th Thursday of each month at 46 N Fitzhugh  
 Mista Council, No 48—K of R, Mrs Madge Harmon, 284 Ridge rd W. Meets 2d and 4th Thurs at 46 N Fitzhugh  
 Star Light Council No 302—K of R, Rosella See; Meets 2d and 4th Mon at 11 Clinton av N  
 White Cloud Council, No 134—K of R, Mrs Carrie Beck, 273 Champlain. Meets second and fourth Mon at 914 Main W  
**INDEPENDENT ORDER OF FORESTERS**  
 Deputy Supreme Chief Ranger—Geo H Smith, Spencer Rd  
 Court Flower City, No 386—Org 1888. C R, Danl Clark; Fin Sec, Chas W Steffen; Rec Sec, A E Goettel. Meets first and third Thurs at Highland Hall, Gregory cor Cayuga. Election of officers in Dec  
 Court Genesee No 387—C of R, H J Sinnerliker, Fin Sec, Wm H German; Rec Sec, Clarence Snyder. Meets 4th Tues at 144 North  
 Court Hope No 541—Org 1923. C R, Mahlom Hoyle; Fin Sec, Jessie Brightman; Rec Sec, Myrtle Gerew. Meets 2d Thurs at 1100 Monroe av. Election in March

Court Rochester, No 1687—Org 1894. C R, Lottie S Quade; Fin Sec, Chas D Quade; Rec Sec, Mary Orth. Meets 2d and 4th Fri at 668 South av  
 Companion Court Louise, No 223—Org 1889. C B, Mae Decker; Fin Sec, Cordilla Mortinson; Rec, Sec, Charlotte White. Meets 4th Wed at Hotel Seneca  
 Companion Court Flower City, No 539—Org 1921. Chief Ranger, Mary Shenton; Fin Sec, Ina M Decker; Rec Sec, Emily Auburn. Meets 2d and 4th Wednesdays, 668 South av. Election of officers in March  
 Companion Court Gladiolus, No 723—C R, Caroline Wolfe; Fin Sec, Hattie Glosser; Rec Sec, Mary Alexander, 39 Joslyn rd; Treas, Ella Groh

**INDEPENDENT ORDER OF ODD FELLOWS**  
 Odd Fellows' Temple, 11 Clinton av N

**Monroe District, No 1**

District Grand Committee—Sec, Frank Pucci, 1093 Dewey av. Meets second Wed in Jan, April, July and Oct at 11 Clinton av N  
 Aetna Lodge No 834. Rec Sec, Lloyd Davis, 905 Main, E Rochester. Meets Wed at 1 O O F Hall  
 Genesee Lodge, No 3—Meets 1st, 3d and 5th Fri at 11 Clinton av N  
 Ironduquitt Lodge No 40—Meets Tues, 2841 Culver rd  
 Toronto Lodge, No 8—Meets Mon at 11 Clinton av N  
 Rochester Lodge, No 66—Meets Tues at 11 Clinton av N  
 Girolamo Saranarola Lodge No 367—Meets Wed at 710 Lake av  
 Tippecanoe Lodge, No 629—Meets Fri at 44 State Webster Lodge No 142—Meets Tues at Webster, N Y

**Monroe District No 2**

District Grand Committee—Sec, Clarence Green, 11 Clinton av N. Meets second Wed in April, third Wed in June, September and November at 11 Clinton av N  
 Flower City Lodge, No 555—Meets Mon at 257 Hawley  
 Unity Lodge No 736—Meets Fri at StPaul Blvd and Titus av  
 Valley Lodge No 109—Meets Wed at 290 Gregory  
 1st Battalion—Grand Canton Stebbins No 2, Capt Edw T Howden

**Monroe District No 3**

District Grand Committee—Sec, Joseph L Kirchmaier, 140 Glenwood av  
 Humboldt Lodge, No 138—Meets Wed at 11 Clinton av N  
 Frankfurt Lodge, No 579—Rec Sec, Geo Helmboldt. Meets Wed at 217 Lake av  
 Gideon Lodge No 786—Meets Tues at JYMA  
 Stonewood Lodge No 4—Meets Wednesdays at 4359 Lake av

**Monroe District No 4**

District Grand Committee—Sec, Leonard Phillips, 30 Selco. Meets second Wed in Jan, April, July and Oct at 11 Clinton av N  
 Central Lodge, No 698—Meets Tues at 11 Clinton av North  
 South Avenue Lodge, No 733—Meets Mon at 668 South av  
 Zayat Lodge, No 784—Meets Fri at cor 549 Joseph av and Sullivan

**Patriarchs Militant**

Grand Canton John W Stebbins, No 2—Organized 1886. Meets second Fri at 11 Clinton av N

**Rebekah Lodges**

Monroe District, No 1—D D P, Mrs Emeline A Spindler  
 Monroe Rebekah Lodge, No 1—Meets first and third Wed at 11 Clinton av N  
 Lakeside, Rebekah Lodge, No 21—Meets second and fourth Thurs at 4361 Lake av  
 Germania Rebekah Lodge, No 83—Meets second Wed at 11 Clinton av N  
 Monroe District, No 2—N G, Catherine Miller, 14 Sheridan  
 Guiding Star Rebekah Lodge, No 44—Meets first and third Tues at 11 Clinton av N  
 Titania Rebekah Lodge, No 170—Meets first and third Thurs at 11 Clinton av N  
 Rochester Rebekah Lodge, No 174—Meets first and third Fri at 11 Clinton av N  
 Aquina Rebekah Lodge, No 218—Meets second and fourth Tuesdays at 11 Clinton av N  
 Leah Rebekah Lodge, No 352—Meets first and third Mon at 11 Clinton av N  
 Venus Rebekah Lodge, No 523—Meets second and fourth Thurs at 11 Clinton av N  
 Grace Rebekah Lodge, No 54—Meets second and fourth Thurs at 11 Clinton av N  
 Highland Rebekah Lodge, No 172—Meets first and third Tues at 668 South av  
 Melba Rebekah Lodge, No 332—Meets first and third Thurs at 11 Clinton av N

**Patriarchal Grand**

D.D.G.P., Herman J Hayden, 1133 W Elm, East Roch  
 Mount Hope Encampment, No 2—Scribe, L R Latimer, 263 Hamilton street. Meets first and third Thursdays of each month at 11 Clinton av N  
 Teutonia Encampment, No 65—Scribe, Otto Schanz. Meets second and fourth Thursdays of each month at 11 Clinton av N

Alliance Encampment, No 165—Scribe, B C Doersam, 320 Banton. Meets first and third Fridays of each month at 11 Clinton av N

**Associations**

Ancient Mystic Order Samaritans of the United States and Canada—Kheider Khan Sanctorium No 136, G M, Jacob Uetz; V G M, Jesse Weaver; G C, Robt V Schaffer; Registrar, Erwin C Franke; A M O S, meets 2d Sat of each month at 441 East av  
 Odd Fellows' Fraternal Union—Meets first Tues at 11 Clinton av N  
 StHope Burial Lot Assn—Meets semi-annually at 11 Clinton av N  
 Monroe County Past Grands' Assn—Meets in April, August and Dec, at 11 Clinton av N

**KNIGHTS OF PYTHIAS**

30th Pythian District—S D G C, Orrin A Semel; D G C, Benj Gold, 4 Arlington  
 Aurora Grata Lodge, No 39 Org 1870. K of R & S, Gordon N Mass. Meets 1st and 3d Mon at 441 East av  
 Bluecher, No 93—K of R & S, Arthur Friedler, 327 Parsells av. Meets first and third Mon at 11 Clinton av N. Election of officers in Dec  
 Rochester Lodge No 593—K of R & S, Harry R Bloch, 57 Northview ter. Meets second and fourth Thursdays at 113 Clinton av N  
 Uniform Bank—Anson Company, No 16—Org 1886. Capt. Albert G Ritter; Recorder, William Schieber, 144 Front  
 Insurance Dept, Section No 194—Org 1878. Sec, William Schieber, 144 Front. Annual meeting in Dec  
 Pythian Sisters, Rochester Temple, No 31—Org 1892. M E C, Anna M Steinfeldt M of R & C, Cella E Pein, 1828 StPaul. Meets 2d and 4th Fri at 457 Main E. Election of officers in Dec  
 Monroe Temple, No 33—Org 1897. M of R & S, Mrs Emma Schieber. Meets first and third Thurs at 668 South av. Election of officers in Dec  
 Jay Lodge, No 639—Keeper of R & S, Harry Hamburg, 41 Main E. Meets 1st, 3d and 5th Mondays, Moose Temple, 441 East av

**KNIGHTS OF ST JOHN**

First District Commandery of New York—Colonel, Fredk J Wegman; Adjutant, Emil Eckert; Sec, John G Bittner, 120 Versailles rd. Meets first Fri of March, June, Sept, and Dec, at StJoseph's Church Meeting Hall. Election of officers every five years in Dec  
 StMaurice Commandery, No 9—Rec Sec, Geo Hummel, 57 Sullivan. Meets second Sunday each month during winter and 2d Tues during summer at 108 Franklin  
 StBoniface Commandery, No 25—Rec Sec, Frank Diel, 96 Henrietta. Meets second Tues at StBoniface's Hall, Whallin st  
 SS. Peter and Paul's Commandery, No 28—Rec Sec, Geo F Barker, 279 Orchard. Meets third Mon in SS. Peter and Paul's Church Hall, Brown at StEustace Commandery, No 39 — Rec Sec, Edw G Brauch, Jr 573 Wilkins. Meets first Wed at 108 Franklin  
 StMichael Commandery No 40—Rec Sec, Joseph T Biesberger, 952 Joseph av. Meets first Mon at Our Lady of Perpetual Help Church Hall, Joseph av  
 StGeorge Commandery, No 43—Rec Sec, Joseph M Welsmiller, 47 Teralta pl. Meets first Wed at 869 Clinton av N  
 Holy Rosary Commandery, No 106—Rec Sec, Emery C Pixley, 6 Finch. Meets 4th Monday at Holy Rosary Hall  
 Holy Family Commandery, No 197—Rec Sec, William C Schwab, 280 Campbell. Meets second Tues in Holy Family School Hall  
 StBernard Commandery, No 272—Rec Sec, John A Clair, 49 Rogers av. Meets second Wed at 34 Empire Blvd, StAmbrose Hall  
 Pro Cathedral Commandery No 291—Rec Sec, Edmund Hoepfl, 68 Fillingham dr. Meets 4th Tues at Sacred Heart Hall  
 Our Lady of Mount Carmel Commandery No 308—Rec Sec, Anthony Bonafede, 70 Blakesley. Meets 4th Mon at Mount Carmel Hall  
 StLouis Commandery No 17—Rec Sec, August Scheuch, 33 Carter. Meets 2d Mon at Holy Redeemer School Hall

**LABOR ORGANIZATIONS**

Central Trades and Labor Council—Pres, Henry D O'Connell; Sec, Jas Faulkner. Meets alternate Thurs at 118 N Fitzhugh  
 Allied Printing Trades—Sec, Julius J Loos. Meets 2d Fri at 85 Main E  
 Amalgamated Clothing Workers of America Rochester Joint Board—Sec, Jas B Wittaker. Meets alternate Thurs at 476 Clinton av N  
 Amalgamated Lithographers of America, No 11—Pres, Rudolph Duchin; Sec, Wm Hilsdorf; Rec Sec, Howard Roberts. Meets second and fourth Wed at 35 Main E  
 Asbestos Workers, No 26—Bus Agt, Burton F Belkitch, 313 Nantucket rd. Meets second Wed at 113 N Fitzhugh  
 Bakers' Union, No 14—Sec, Joseph Stenglein, 580 StPaul. Meets fourth Saturday at 580 StPaul

Barbers' Union, No 246—Sec, Samuel Gellotte, 113 N Fitzhugh. Meets 3d Tues at 113 N Fitzhugh  
 Bartenders No 171—Sec, E Korcleski. Meets second and fourth Sun at 90 State  
 Boller Makers, No 229—Sec, Ernest G VanDyne, 93 McKinley. Meets second and fourth Tues at Eagles Hall, 22 N Washington  
 Bookbinders, Nos 80 and 155—Sec, Benj Shulman, 622 Conkey av. Meets at 35 Main E  
 Boot and Shoe Workers' Council No 3—Sec, Angelina Brunl. Meets last Fri of every month at 10 State  
 Boot and Shoe Workers, Cutters & Fitters, No 137 Sec, Angelina Brunl. Meets at 113 N Fitzhugh  
 Boot & Shoe Workers Mixed Union, No 15—Sec, Angelina Brunl. Meets alternate Thursdays at 113 N Fitzhugh  
 Brewery and Soft Drink Workers, No 57—Sec, Jos Walters. Meets every 2d and 4th Monday at 580 StPaul  
 Bricklayers, Masons, Plasterers, No 11—Sec, Walter Hayden, 18 N Wash. Meets every Fri at 18 N Wash  
 Brotherhood of Railway Clerks NYC Div—Meets 4th Mon at 113 N Fitzhugh  
 Building Material Drivers and Helpers Local Union, No 326—Pres, John W Pellett; Vice-Pres, John E Anderson; Sec-Treas, Anthony A Capone. Meets every Monday at 113 N Fitzhugh rm 11  
 Card & Label League—Sec, Seymour L Scott, 106 Elba. Meets alternate Thurs at 113 N Fitzhugh  
 Carpenters' District Council—Sec, Arthur W White, 113 N Fitzhugh. Meets 2d and 4th Wed at 113 N Fitzhugh  
 Carpenters, No 72—Sec, Ralph Brye, 113 N Fitzhugh. Meets every Mon at 113 N Fitzhugh  
 Carpenters, No 231—Sec, John Heiden. Meets second and fourth Tues at 113 N Fitzhugh  
 Carpenters, No 240—Sec, Bert DeMocker, 8 Hurlburt at Fairport. Meets first and third Thursday at 8 Hurlburt av Fairport  
 Cigar Makers' Union, No 5—Sec, Charles Bosdyck. Meets second Thursday  
 Clothing Cutters, No 136—Fin Sec, Frank H Bush, 1056 Main E. Meets 3d Fri  
 Coal & Coke Truckmen Union No 291—Business Agent, Matt VanDame. Meets 1st av 3d Monday at 580 StPaul  
 Coopers' Union, No 68—Sec-Treas Thos McLaughlin, 9 Hudson av  
 Electrical Workers, No 86—Meets 2d and 4th Fri at 113 N Fitzhugh  
 Elevator Constructors Local No 27—Pres, John Masstello; Fin Sec, Fred G Dengler, 120 Coolidge rd; Rec Sec, Arthur E Fegan, 214 Roycroft dr, Bus Rep, Oscar Nilsen, 663 Seward. Meets 2d and 4th Fri at 35 Main E  
 German American Typographia No 5—Sec, Fred Spier, 285 Hogue  
 Glass Bottle Blowers Association, Local No 26—Sec, Ernest Helms, 415 Thurston rd. Meets fourth Sunday  
 Glaziers Union No 677—Sec, Jos Kemp. Meets 1st and 3d Tues at 86 State  
 Hoisting and Portable Engineers, No 832—Business Agent, H Orville Warner. Meets every other Monday at 65 Mill  
 I U O E Local, No 71—Sec, Ernest B Brundage. Meets 2d and 4th Wed each month at 22 N Wash  
 Ice Handlers, No 398—Sec, N Grapensteter. Meets 2d and 4th Wed at 22 N Wash  
 Iron Molders, No 11—Pres, Chas J Curran, 252 Caroline; Sec, Wm H Burke. Meets 1st and 3d Wednesdays at 35 Main E  
 Ironworkers Local No 33—Bus Agt, Harry E Keys, 360 S Plymouth. Meets at 360 S Plymouth  
 Laborers, No 435—Sec, John Bruce, 113 N Fitzhugh. Meets 2d and 4th Fri at 113 N Fitzhugh  
 Lathers Local, No 14—Sec, Chas Wilson. Meets every 2d Tuesday at 90 Mortimer  
 Letter Carriers, No 210—Sec, J Harry Herbst, 51 Canton. Meets first Sat at 113 N Fitzhugh  
 Machinists, No 93—Sec, Raymond Delcour, 85 Main W rm 207. Meets 2d and 4th Mon at 96 State  
 Machinists R R No 793—Sec, ————. Meets 2d and 4th Fri at Eagles Hall, N Wash st  
 Metal Polishers, No 113—Meets first and third Fri at 22 N Wash  
 Milk Drivers, No 645—Sec-Treas, George H Stree-ter 29 Home pl. Meets first and third Fri at Highland Hall  
 Moving Picture Machine Operators, No 253—Sec, Floyd B Spencer, 52 N Water. Meets 2d Tues at cor N Water and Mortimer sts  
 Operating Engineers No 71—Sec, Ernest B Brundage, 529 Seward. Meets 2d and 4th Wednesday at 22 N Wash  
 Painters & Decorators Local No 150—Sec, Thos Cameron. Meets every Monday at 86 State  
 Photo Engravers, No 22—Sec, Jack Shea. Meets first Fri at Sagamore Hotel  
 Plumbers and Steamfitters, No 13—Sec, Frank Hartnett. Meets 2d and 4th Tues at 113 N Fitzhugh  
 Post Office Clerks, Local 245—Pres, Geo G Casa; Rec Sec, Elmer J Williams. Meets second Sat at 23 N Wash  
 Pressmen and Assistants, No 38—Sec-Treas, Michl Costa, 288 Parkway. Meets 3d Friday at 35 Main E

Rochester Musicians Protective Assn, Local No 66. A F of M—Sec, Chas L VanHoute. Meets second Sun of Jan and Feb at 81 Clinton av N  
 Rochester Newspaper Pressmen's Union—Meets 3d Monday at 35 Main E  
 Rochester Typographical Union, No 15—Sec, Julius J Loos, 35 Main E. Meets first Sun at 35 Main E  
 Sheet Metal Workers, No 46—Sec, Leo A Lally, 105 Edinburgh. Meets second and fourth Wed at 113 N Fitzhugh  
 Stationary Firemen, No 37—Sec, Charles S Kirby, 143 Curlew. Meets second Monday of each month at 113 N Fitzhugh  
 Stereotypers and Electrotypers, No 49—Sec, Chas Wulshleger, Rochester. Meets first Monday at 35 Main E  
 Street Railway Employees, Division No 282—Sec, Wm M Foley, 76 Electric av. Meets second and fourth Mon at 90 State  
 Teamsters, Chauffeurs & Helpers Union, Local 118—Bus Agts, Edwin R Youngs, Henry M Steeves, 34 State rm 320  
 Theatrical Stage Employees—Sec, Harry Malone, 264 Ravenwood av. Meets 1st Tues of the month at 35 Main E, PO Box 3102, Federal sta  
 Upholsterers No 69—Pres, Timothy Ferri, 121 Ambrose; Treas, Chas Slater, 5 Harmon pl; Rec Sec, John Sachall, 265 Avenue A; Bus Agt, Louis Panetta, 192 Whitney. Meets first Thurs of month in Labor Lyceum  
 Walters Alliance No 763—Sec, Robt E Haffey. Meets every Friday at 21 Front  
 Web Pressman, No 36—Sec, Edwin H Fordham, 199 Frost av. Meets third Mon at 35 Main E  
 Women's Auxiliary No 55 to Typographical Union No 15—Sec, Mrs Celia G Harris. Meets 1st Thurs at 35 Main E

**THE MACCABEES**

Great Camp for New York, 341 Powers bldg. Great record Keeper, Edward G Hartel; Asst Great Record Keeper, Ethel C Townsend; Asst Great Commander, E W VanBusen  
 Flower City Tent, No 30—Org 1886. Record Keeper, Ethel Townsend. Meets 2d and 4th Mon at 975 Joseph av  
 Rochester Tent No 80—Record Keeper, Stephen D Gerbule. Meets first and fourth Fri at 35 Main E  
 Teutonia Tent, No 94—Record Keeper, Fred Reisinger Jr. Meets third Fri  
 Concordia Tent, No 128—Record Keeper, Leo Katzenberger, 368 Benton. Meets 2d Thurs at Ukrainian Hall, 975 Joseph av  
 Stiegel Tent, No 135—Record Keeper, Fred M Dony. Meets third Thurs at 975 Joseph av  
 Jefferson Tent, No 138—Record Keeper, Thos J Love, 656 Genesee. Meets third Tues at 213 Bronson av  
 Imperial Tent No 198—Record Keeper, Edw G Hartel. Meets 4th Monday at 441 East av  
 Schiller Tent No 207—Record Keeper, Herman C Schankin. Meets third Tues at Clifford av, cor Remington at  
 Rochester Hive, No 898. Record Keeper, Ethel C Townsend. Meets fourth Mon at 441 East av

**MASONIC SOCIETIES**

Masonic Temple, 875 Main E  
 Valley Lodge, No 109, F & A M—W M, Wm J Forgrave; Sec, Carroll W McConnell, 22 Caroline; Treas, Fredk B Lyddon. Stated communications first and third Mon  
 Yonnonio Lodge, No 163, F & A M—W M, Thos C McIntosh; Sec, Frank Homan; Treas, John J Gabrielse. Stated communications first and third Tues  
 Genesee Falls Lodge, No 507, F & A M—W M, Wm J Seanlan; Sec, Harry W Hall; Treas, Lowell A DeWitt. Stated communications first and third Thurs  
 Rochester Lodge, No 680, F & A M—W M, Lewis B Nohle; Sec, Walter O Parmington; Treas, Dr C Dan Jameson. Stated communications second and fourth Mon  
 Germania Lodge, No 722, F & A M—W M, Norman E Brink; Sec, George F Albrecht; Treas, Reinhold O Letzau. Stated communications second and fourth Wed  
 Frank R Lawrence Lodge, No 797, F & A M—W M, Harold W Eppink; Sec, Ernest C J Purton; Treas, Harry L Edgerton. Stated communications second Mon  
 Corinthian Temple Lodge, No 805, F & A M—W M, Evert R Anderson; Sec, W E Davidson; Treas, Willbur R Seidel. Stated communications first and third Mon  
 Flower City Lodge, No 910, F & A M—W M, Benj Lipson; Sec, Jacob Rosenzweig; Treas, Jos E Silverstein. Stated communications second Tues  
 Seneca Lodge, No 920, F & A M—W M, Phillip D Rupert; Sec, Leonard O Gould; Treas, Lawrence B Greene. Stated communications third Tues  
 Anetent Craft Lodge, No 943, F & A M—W M, Glenn R Piper; Sec, Wilson H DaBoll; Treas, J Herbert Kaalber. Stated communications second and fourth Wed  
 Fame Lodge, No 945, F & A M—W M, Howard Lauterbach; Sec, Howard W Franke; Treas, Geo B Hunt. Stated communications second and fourth Tues in Masonic Temple, Irondequoit

Zetland Lodge, No 951, F & A M—W M, Chas E Kelo; Sec, Jas A Thompson; Treas, Abelard Hitchcock. Stated communications second and fourth Thurs  
 Warren C Hubbard Lodge, No 964, F & A M, W M, Joseph L Vialis; Sec, Gustave A Brandler; Treas, Gordon Driver. Stated communications first and third Friday  
 Craftsman Lodge, No 969, F & A M—W M, John E Rogers; Sec, Walter G Fox; Charles F Rebscher. Stated communications first and third Tues  
 Frank L Simes Lodge, No 090, F & A M—W M, Albert Chivers; Sec, Howard G Nobles; Treas, Minor J Baker. Stated communications second and fourth Tues  
 John A Robertson Lodge, No 1032, F & A M—W M, David B Birrell; Sec, William H Stark; Treas, John H McKenny. Stated communications first and third Monday  
 Wakan Lodge, No 1054, F & A M—W M, Harold B McElwain; Sec, B Leroy Findlay; Treas, Dr W W Bradstreet. Stated communications 2d and 4th Mon in Masonic Temple, Irondequoit  
 Orpheus Lodge, No 1082, F & A M—W M, Harvey B Lannin; Sec, Allen J Tindal; Treas, Louis G Sciarino. Meets second and fourth Tues  
 Charlotte Lodge, No 1088, F & A M—W M, Floyd H Qulett; Sec, Jas P Schaffer; Treas, Chas W MacNaughton. Meets first and third Tues at 36 Stutson  
 Hamilton Chapter, No 62, R A M—H P, Carl J Roecker; Sec, Frederick B Lyddon; Treas, Grover C Bradstreet. Stated convocations second and fourth Thurs  
 Ionic Chapter, No 210, R A M—H P, Aug J Schlicker; Sec, James A Thompson; Treas, Lowell M DeWitt. Stated convocations second and fourth Tues  
 Doric Council, No 19, R & S M—T I M, Harry E Sprankle; Rec, Robt Salter; Treas, Charles F Rebscher. Stated assemblies fourth Mon  
 Monroe Commandery, No 12, K T—E C, Thos H Copson; Rec, Edw F Fox; Treas, Benj G Stallman. Stated convocations first and third Fri  
 Cyrene Commandery, No 39, K T—E C, Edw W Gearing; Rec, Wm S Barnard; Treas, Harry W Bradfield. Stated convocations second and fourth Friday  
 Grand Commandery, K T—Grand Recorder, John B Mullan, 875 Main E  
 Germania Lodge of Perfection, A A Scottish Rite—T P Master, Dr Edw Spitz-Nagel; Sec, Wm Schleber; Treas, Oswald Luckenbach. Stated communications 3d Tues  
 Rochester Lodge of Perfection, A A Scottish Rite—T P Master, Chas M Buck; Sec, Lewis G Ames; Treas, Edw G Stallman. State communications first and third Thurs  
 Rochester Council of P of J, A A Scottish Rite—Sov Prince, Kenneth P Farlin; Sec, Lewis G Ames; Treas, Edw G Stallman. Stated convocations first and third Thurs  
 Rochester Chapter Rose-Croix, A A Scottish Rite—M W Master, J Boyd Mullan; Sec, Lewis G Ames; Treas, Edw G Stallman. Stated assemblies first and third Thurs  
 Rochester Consistory, A A Scottish Rite—Com in Chief H Douglass VanDuser; Sec, Lewis G Ames; Treas, Edw G Stallman. Stated assemblies 1st and 3d Thurs  
 Damascus Temple, A A Order Nobles of the Mystic Shrine—Potentate, Thos R Allen; Rec, Jas D Henry; Treas, Herbert Kaalber. Meets first Wed  
 Lalla Rookh Grotto, No 3, M O V P—Monarch Ernest B Burkhardt; Sec, Chas M Colton; Treas, Fredk B Lyddon. Meets third Wed  
 Supreme Council, M O V P E R—Grand Treas, Chas M Colton; Grand Sec, Otto Heidebrand  
 Masonic Club—Tue June 1903  
 Temple Civic Center of Rochester—Pres, Raymond Westbury; 1st Vice-Pres, Alf H S Swan; 2d Vice-Pres, Chas E A LaBounty; Sec, Edw G Stallman; Treas, Lewis G Ames. Meets second Wed  
 Masonic Service Bureau—Pres, J Eric Laird; Vice-Pres, Frank H Carson; Sec, Barton Baker; Treas, Glen E Curtis; Mgr, Frank E Homan. Meets second Wed  
 Rochester Chapter Order of DeMolay. Meets the first and third Mon in Masonic Temple

**ORDER OF THE EASTERN STAR**

Sunshine Chapter, No 730—W Matron, Mrs Edith VanGelder; Sec, Mrs S A Kurts, 63 MtAiry dr. Meets first and third Friday of each month  
 Ruth Chapter, No 68—W Matron, Mrs Margt Vance; Sec, Mrs E H Temlitz, 44 Belgard. Meets second and fourth Tues  
 Monroe Chapter, No 57—W Matron, Mrs Olive Ester; Sec, Mrs Florence R Larsen, 20 Bloomfield pl. Meets 1st and 3d Tues  
 Golden Rule Chapter, No 59—W Matron, Mrs Alice Morrison; Sec, Mrs Julia D Barthold, 358 Laurelton rd. Meets second and fourth Mon  
 Germania Chapter, No 72—W Matron, Mrs Ida Shipper; Sec, Mrs Emma C Huber, 1047 Winona blvd, Iron. Meets first and third Mon  
 Rochester Chapter, No 814—W Matron, Mrs Thelma Fraser; Sec, Mrs Irene M Beech. Meets first and third Sat

Corinthian Chapter, No 322—W Matron, Mrs Bernice MacAdam; Sec, Mrs Sadie M Clark. Meets second and fourth Wed  
 Niner Chapter, No 414—W Matron, Thelma Haus; Sec, Mrs Viola M Heffron, 337 Curlew. Meets second and fourth Fri  
 Paul Chapter, No 430—W Matron, Mrs Mary Vance; Sec, Mrs Beulah Tosch, 834 Howell. Meets first and third Thurs  
 Charlotte Chapter, No 507—W Matron, Mrs Ethel Wedel; Sec, Mrs Ida Dunk, 272 Sagamore dr  
 Amo Chapter, No 547—W Matron, Mrs Martha Garton. Meets first and third Mon  
 Queen Louise Chapter, No 589—W Matron, Mrs Ethel Bacon; Sec, Mrs Isabel T McIntyre. Meets second and fourth Thurs  
 Fellowship Chapter, No 685—W Matron, Mrs Maude Keeler; Sec, Mrs Agnes Crichton. Meets second and fourth Tues  
 Flower City Chapter No 597—W Matron, Mrs Belle Oppen; Sec, Mrs Cele F Cheston. Meets 2d Wed  
 University Star Chapter, No 797—W Matron, Mrs Carrie Oliver; Sec, Eliz A Holman, 84 Laura. Meets 1st and 3d Thurs  
 Vidalla Chapter, No 723—W Matron, Mrs Dellvina Barron; Sec, Mrs Marietta L Lowry, 645 Clay. Meets second and fourth Fri  
 White Shrine—W High Priestess, Mrs Edith L Bathke; Sec, Mrs Eliz C Copson, 1222 Park av. Meets 3d Wed  
 Ray-Diant Court, No 9, O of A—Royal Matron, Mrs Florence Rearwin; Sec, Mabel Langenberger, 236 Brooks av. Meets second Thurs  
 Franklin S Stebbins Court, No 16, O of A—Royal Matron, Mrs Esther Worrall; Sec, Mrs Catherine D Curlett, 293 MtVernon av. Meets first and third Wed  
 Temple Court, No 69, O of A—Royal Matron, Mrs Hazel Moore; Sec, Mrs Louette C Kieffer. Meets first and third Fri  
 Genesee Valley Court No 94, O of A—Royal Matron, Mrs Hazel Seidt; Sec, Mrs Henrietta V Breckenridge. Meets third Tues  
 Zama Temple—Queen, Mrs Vera Thorn; Sec, Mrs Edith L Brickner, 5 Crossman ter. Meets first Wed

**MODERN WOODMEN OF AMERICA**

Office, 802 Temple Bldg  
 Genesee Camp, No 8450—Sec, Chas F Zellbeer, 14 Franklin rm 802. Meets first and third Wed at Temple bldg  
 Rochester Camp, No 8871—Clerk, Chas Walker, 20 Glasgow. Meets first Mon of each month at 20 Glasgow  
 Monroe Camp, No 8188—Clerk, Harry C Stowe, 176 Clay av. Meets first and third Mon at 80 State  
 Flower City Camp, No 9198—Clerk John A Hoch, 180 Danforth. Meets first Thurs at 180 Danforth  
 Deutsche Nachbarn Camp, No 10691—Clerk, Fredk Wolf. Meets first Friday at Schug's Hall, 296 Avenue A  
 Uhlund Camp No 10727—Clerk, Morris VanGraafcelland, 932 Joseph av. Meets first Tues at 875 Joseph av

**PROTECTED HOME CIRCLE**

District Deputy, Daniel L Strait, 51 Ströhm  
 Crown Circle, No 384—Sec, Hazel Binder, 92 Hollister. Meets first Fri at Malta Temple  
 Champion Circle, No 419—Org July, 1902. Sec, Anna Seouton, 4 Oscar. Meets third Thurs at Malta Temple 217 Lake av  
 Consolidated Circle, No 620—Sec, Grace M Munsie, 35 Ellis pl. Meets 1st and 3d Thurs at Malta Temple 217 Lake av  
 Charlotte Circle, No 375—Org June 13, 1900. Rec Sec, Mrs Lillian L Strait, 51 Ströhm; District Deputy, Daniel L Strait, 51 Ströhm. Meets first and third Fridays at North Greeces, N. Y. Officers elected semi-annually

**WOODMEN OF THE WORLD**

District Manager, Howard A Maples, 240 Flower City pk  
 Hudson Camp, No 62—Fin Sec, Dr Wm F Fraseh. Meets when specially called. Election of officers in Dec  
 Wilber-Flower City, No 80—Consul Com, George S Snyder. Clerk, Leigh A Wakeman, 33 Union pl; Banker, Norman W Hopp. Meets every Thurs at 441 East av. Election of officers in Dec  
 Hand-in-Hand Camp, No 123—Consul Henry Mueller; Clerk and Banker, Charles Lang. Meets fourth Sat. Election of officers in Dec  
 Liberty Camp, No 204—Consul Com, Fred Lytell; Fin Sec, Justine W Pero; Banker, Bruce Morrison. Meets fourth Tuesday at 105 Flower. Election of officers in Dec

**WOODMEN'S CIRCLE**

Poplar Grove, No 17—Guardian, Dorothy Hampton; Fin Sec, Margt Wakeman; Banker, Geo Kraus. Meets second Thurs at 441 East av. Election of officers in Dec

**SAVINGS AND LOAN ASSOCIATION**

(See Classified Business Directory)

Aberdeen Park—On Aberdeen st bet Woodbine av and Post av. 1.52 acres  
 Anderson Park—Between Main East, University av and N Union St. .933 acre  
 Carter St Park—On west side of Carter between Weddala way and Gothic. 8.846 acres  
 Cobb's Hill Park—Between Culver rd and city line. 152.407 acres  
 Convention Hall Triangle—Between Monroe av and Clinton Av South. .19 acre  
 Douglass Triangle—At junct St Paul st and Central av. .003 acre  
 Durand-Eastman Park—On Lake Ontario and Sea Breeze rd. 3.6 miles from Norton st. 499.496 acres  
 Edgerton Park—Between Backus st and Dewey av. 52.367 acres

## PUBLIC PARKS

Franklin Park—Between Andrews and Cumberland sts. .984 acre  
 Genesee Valley Park—On both sides of the Genesee river, at south end of the city. 640.637 acres  
 Highland Park—Between South av, S Goodman st and Highland av, and between South av and Mt Hope av. 108.3 acres  
 Jones Park—Bounded by Saratoga and Jones avenues, Lorimer and Plymouth av N. 6.722 acres  
 Lake View Park—On Lake View park, near Lake av. 5.18 acres  
 Madison Park—Between Madison and King sts. .844 acre  
 Maplewood Park—On the west side of the Genesee river, north of Driving Park av. 113.3 acres

Ontario Beach Park—On Lake Ontario at end of Lake av. 34.65 acres  
 Plymouth Park—On Plymouth av S, between Edinburg and Glasgow sts. .757 acre  
 Seneca Park—On east side of the Genesee river, at north end of the city. 242.3 acres  
 Sumner Park—On Sumner park near Richard st. .58 acre  
 Washington Park—On Court st, between South and Clinton av S. 1.081 acres  
 Washington Playground—Rear of School No 26, between Thomas and Weeger sts. .89 acre  
 Webster Av. Park—Between Webster av and Bay st. 10.335 acres  
 Wilson Park—Between Frost av, Wooden, Cady and Epworth sts. 5.441 acres

## CITY PLAYGROUNDS

First—First st  
 No 7—Kislingbury and Dewey av  
 No 9—Joseph av (rear of School 9)  
 No 11—Webster av (rear of School 11)  
 No 14—University av and Selo  
 No 16—Monroe av  
 No 18—End of Colgate  
 No 18—Concord and Merrimac  
 No 20—Oakman (rear of School 20)  
 No 21—Colvin (rear of School 21)  
 Armory Park—E Main (rear of Armory)  
 Bronson av—Bronson and Olcan sts  
 Brown Square—Verona and Brown sts  
 Carter—Carter and Norton sts  
 Clarissa—Clarissa st

Cobbs Hill—Culver rd and Monroe av  
 Durand Eastman—Durand Eastman Park (picnic grove)  
 Edgerton Park—Edgerton Park  
 Avenue D—Avenue D near Conkey av  
 Gardner av—Gardiner av  
 Genesee Valley (Elmwood)—Elmwood av  
 Genesee Valley (picnic)—Picnic Grounds, Genesee Valley Park  
 Goodman—Lamont pl  
 Hartford—Hartford st  
 Humboldt at 28 School—Humboldt st  
 Lower Maplewood—Maplewood dr  
 Upper Maplewood—Lake and Driving Park av  
 Ontario Beach Park—Beach av

Seneca Park—Picnic Grove (Seneca Park)  
 Tacoma—Tacoma and Glendale Park  
 U of R—Culver and E Main sts  
 Wadsworth—cor Broadway and Marshall st  
 Washington—Thomas and Weeger  
 West High—Arnett blvd  
 Woodward—Woodward and North  
 Area small parks and squares. 2.977 acres  
 Area playgrounds (not located in parks). 62.308 acres  
 Area parks and playgrounds. 1931.488 acres  
 Actual park area. 1869.180 acres  
 Amounts invested in land and buildings, \$5,600,000.00

## WARD BOUNDARIES

When a street, river, canal or railroad is named as constituting the boundary line, the line runs by its centre unless otherwise stated.

**Ward 1**—Beginning at a point in the Genesee river at Broad street and running by Broad to Allen, by Allen to State, State to Andrews, Andrews to the Genesee river thence by the river to the place of beginning.

**Ward 2**—Beginning at a point in the Genesee river at Andrews street and running by Andrews to State, State to Allen, Allen to the subway, the subway to Jay, Jay street and its extension easterly, to the Genesee river thence by the river to the place of beginning.

**Ward 3**—Beginning at a point in the Genesee river at the subway and running by the subway to the lands formerly used for the Genesee Valley canal, thence southerly by said lands to the south line of the Strong tract, by the south line of the Strong tract to the Genesee river, thence northerly by the river to the place of beginning.

**Ward 4**—Beginning at a point in the Genesee river at Main street East, and running by Main East to East avenue, East avenue to Broadway, Broadway to Monroe avenue, Monroe avenue to Alexander, Alexander to the subway, by the subway, northerly to Howell street extended westerly, by Howell street extended to the Genesee river, thence northerly by the river to the place of beginning.

**Ward 5**—Beginning at a point in the Genesee river at Main street East and running northerly by the river to Avenue E extended westerly, by Avenue E and its extension to an alley 192 feet east of StPaul street by said alley to Avenue D, Avenue D to Harris, Harris to Avenue A, Avenue A to Gladys, Gladys to Nielson, Nielson to Harris, Harris to Clifford avenue, Clifford avenue to Durgin, Durgin to Evergreen, Evergreen to Conkey avenue, Conkey avenue to Clifford avenue, Clifford avenue to Clinton avenue North, Clinton avenue North to Main East, Main East to the place of beginning.

**Ward 6**—Beginning at a point on Main street East at North and running by North to University avenue, University avenue to Main East, Main East to the N Y C RR, by the railroad to Culver road, by Culver road to East avenue, East avenue to Main East, Main East to the place of beginning.

**Ward 7**—Beginning at a point on Main street East at Clinton avenue North and running by Clinton avenue North to Nassau street extended westerly, by Nassau street and its extension to Joseph avenue, Joseph avenue to Baden, Baden to Hudson avenue, Hudson avenue to Wilson, Wilson to North, North to Main East, Main East to the place of beginning.

**Ward 8**—Beginning at a point on Clinton avenue North at Nassau street extended westerly and running by Clinton avenue North to Clifford avenue, Clifford avenue to Portland avenue, Portland avenue to North, North to Wilson, Wilson to Hudson avenue, Hudson avenue to Baden, Baden to Joseph avenue, Joseph avenue to Nassau, Nassau and its extension westerly to the place of beginning.

**Ward 9**—Beginning at a point in the subway at Jay street and running by Jay and its extension easterly to the Genesee river, by the river to Lorimer street extended, by Lorimer street and its extension, to Fulton avenue, Fulton avenue to Bloss, Bloss to the subway, thence by the subway to the place of beginning.

**Ward 10**—Beginning at a point in the centre of the Genesee river at its intersection of Serantom street extended, and running by this extension and Lorimer street to Fulton avenue, by Fulton avenue to Bloss and its extension to Sherman street, Sherman to Otis, Otis and its extension to its intersection with the easterly line of lot number seventy-four of the town of Gates, thence northerly to a point 134 feet south of the south line of Emerson street, thence continuing northerly along the easterly line of the right of way of the N Y C RR, to the centre of Lexington avenue, which is also the division line between the towns of Gates and Greece, thence westerly along the centre of Lexington avenue to a point in the new city line 500 feet westerly from the west line of Lee road, thence northerly on a line parallel to and 500 feet distance from the westerly line of Lee road a distance of a 150 feet from the northerly line of Lexington avenue, extended westerly, thence along a line parallel to and 150 feet distant northerly from Lexington avenue to a point 150 feet from the west line of MtRead blvd, thence following the new city line in its northerly and easterly courses to a point that shall be 150 feet south of the south line of the McCall road, thence westerly along a line parallel to and 150 feet southerly to a point that shall be southerly and at right angles to a point in the division line between townships numbers one and two short range,

thence northerly to a point in the division line between townships numbers one and two, short range to the centre of the Genesee river and by the river to the place of beginning.

**Ward 11**—Beginning at a point on the lands of the W N Y & P R R at Bronson avenue and running by Bronson avenue to Genesee, Genesee to Brown, Brown to Saxton, Saxton to Jay, Jay to the subway, subway to lands formerly used for the Genesee Valley canal, and by said lands to the place of beginning.

**Ward 12**—Beginning at a point on East avenue at Broadway and running by Broadway to Monroe avenue, Monroe avenue to Alexander, Alexander to the subway, by the subway to Culver road, thence northeasterly by Culver road to East avenue, through East avenue to the place of beginning.

**Ward 13**—Beginning at a point in the Genesee river at Howell street extended westerly and running easterly by said extension to the subway, subway to South Goodman street, South Goodman to Caroline, Caroline to South avenue, South avenue to Averill avenue, Averill avenue and its extension westerly to the Genesee river, thence by the river to the place of beginning.

**Ward 14**—Beginning at a point in the Genesee river at Averill avenue extended westerly and running by said extension and Averill avenue to South avenue, South avenue to Caroline, Caroline to South Goodman, South Goodman to the subway, subway to Culver road, Culver road and its extension to the south line of the city, thence through the lands of the Hillside Home for Children and by the south and east bounds of the city (including section annexed in 1914) to the Genesee river, thence by the river to the place of beginning.

**Ward 15**—Beginning at a point in the subway at Jay street and running by Jay to the old west bounds of the city, thence northerly by the old city bounds and Burrows street to Otis street, by Otis street to Sherman, Sherman to the extension of Bloss street, thence by said extension to the subway, by subway to the place of beginning.

**Ward 16**—Beginning at a point on North street at University avenue and running by North street to Portland avenue, Portland avenue to Bay, Bay to Hebard, Hebard to the NYC RR, by the railroad to Main East, Main East to University avenue, University avenue to the place of beginning.

**Ward 17**—Beginning at a point in the Genesee river at the extension of Avenue E and running by the centre of the river to the short line of Lake Ontario at low water mark, by said shore line to a point 150 feet east of the east pier, thence south along a line 150 feet distant from all points of the river at low water mark to the lands of Upton and Robinson, thence easterly to a point in the west line of RV&O RR thence south to the north line of lot No 14 in the town of Irondequoit, thence east to the east line of the RV&O RR, south along this line to the north line of the Sibley property at the East Side boulevard, thence east along the north line of this property to its northeast corner, south along its east side to a point 150 feet north of the Ridge road; thence easterly on a line parallel with the Ridge road to the east line of the 1000 acre tract or Village of Carthage so called, thence south to a point 300 feet south of south line of Ridge Road E, thence east to the centre line of Hudson avenue, Hudson avenue to Clifford avenue, Clifford avenue to Conkey avenue, Conkey avenue to Evergreen street, Evergreen to Durgin, Durgin to Clifford avenue, Clifford avenue to Harris, Harris to Nielson, Nielson to Gladys, Gladys to Avenue A, Avenue A to Harris, Harris to Avenue D, Avenue D to an alley 192 feet east of StPaul street, by said alley to Avenue E and its extension to the place of beginning. This ward includes lands along the east side of the Genesee river annexed in 1916.

**Ward 18**—Beginning at a point on Portland avenue at Clifford avenue and running by Clifford avenue to city bounds, thence southerly, easterly and southerly (including section annexed in 1914) by city bounds to Browncroft boulevard to Winton road North, by Winton road North to Main East, Main East to Culver road, and by Culver road southerly to NYC RR, thence by the railroad to Hebard street, Hebard to Bay, Bay to Portland avenue, Portland avenue to the place of beginning.

**Ward 19**—Beginning at a point in Bronson avenue at its intersection with the lands of the Pennsylvania Railroad Company, being the lands formerly used and

occupied by the Genesee Valley canal, thence southeasterly by these lands to a point at the intersection with the south line of the Strong tract, thence along the south line of the Strong tract, and said line extended to the centre of the Genesee river, thence southwesterly, westerly and southerly by the river to the city line, thence crossing river and following the city line to the northerly water line of the Barge canal, thence northwesterly along this water line, which is also the new city line to Chill avenue, by Chill avenue to West avenue, West avenue to Genesee street, Genesee to Bronson avenue and by Bronson avenue to the place of beginning.

**Ward 20**—Beginning at a point on Genesee street at Main West and running by Main West to Chill avenue, Chill avenue to the east line of Lincoln avenue, by the east line of Lincoln avenue to the south line of West avenue, by the south line of West avenue to Oren street extended southerly, thence northerly by said extension and Oren street and Oren street extended northerly to Jay street, Jay to Saxton, Saxton to Brown, thence by Brown street to the place of beginning.

**Ward 21**—Beginning at a point in Culver road at its intersection with Main East, and running easterly by Main East to Winton road North, by Winton road North to Browncroft boulevard to the easterly bounds of the city, thence southerly, westerly and southerly by city line to lands of Hillside Home for Children, thence around lands of the Hillside Home for Children to the boundary line of ward 14, by the boundary line of ward 14 to Culver road, Culver road to Main East, the place of beginning. This ward includes the old village of Brighton, Cobb's Hill section, and lands of Hillside Home for Children, annexed to the city in 1905, and a part of section annexed in 1914.

**Ward 22**—Beginning at a point in Clifford avenue at its intersection with Hudson avenue and running northerly by Hudson avenue to city bounds, thence easterly by city bounds to Culver road, by Culver, Hoffman and Wisner roads to Durand-Eastman Park, thence following the bounds of the park and lands belonging to the Sewage Disposal Plant of Lake Ontario, by the shore of Lake Ontario to the east bounds of the park, by the east bounds of the park back to the east side of Wisner road, by the east side of Wisner road and Culver road southerly to a point 150 feet north of Norton street (including section annexed in 1914), thence southerly along this boundary line to the northerly line of the Denmore Creek territory (annexed in 1908), and following this northerly line to Irondequoit Bay, thence southerly along the west shore of Irondequoit Bay to the southerly line of the Denmore Creek territory, thence southwesterly to city line near Culver road, thence southerly and south-easterly to Clifford avenue, Clifford avenue to Hudson avenue, the place of beginning.

**Ward 23**—Beginning at a point in the centre of the Genesee river at its intersection with the division line between townships numbers one and two, short range extended easterly, then westerly along said division line and its extension, to a point that shall be 1019 feet westerly from the easterly line of lot number fifty-six, township number two, short range, thence northerly at right angles to this line for a distance of about 692.33 feet, thence easterly along a line parallel to said division line between townships numbers one and two, short range to the westerly property line of the B&O RR, following the various curves and angles of this line to a point 150 feet north of the Latta road, thence following the city line to Hickory street, to a point on the shore of Lake Ontario at low water mark, thence easterly along this low water mark and said line extended to the centre of Genesee river, thence southerly along the centre of the river to the place of beginning.

**Ward 24**—Beginning at a point in the centre of Chill avenue where it intersects the easterly water line of the Barge canal, by this easterly water line to a point 500 feet west of the west line of the Leo road, thence northerly along a line parallel with Lee road and 500 feet therefrom to Lexington avenue, thence along the centre line of Lexington avenue, which is also the town line between the towns of Gates and Greece, to the easterly line of the Charlotte branch of the NYC RR, thence southerly by this line to a point 134 feet south of the south line of Emerson street, thence continuing southerly by Burrows street and extension and Oren street and extension to West avenue, West avenue to Lincoln avenue, Lincoln avenue to Chill avenue, and by Chill avenue to the place of beginning.

# CAUTION

Pay no money in advance to itinerant Directory Canvassers. We have been led to mention this from the fact that certain parties have been *fraudulently* using our publications as specimens, and by this means *collecting money* in advance.

Before signing an order, see that it has the name of R. L. POLK & CO., printed thereon. We ask no payment until the work is delivered, and our solicitors have orders not to request payment for either advertising or subscriptions in advance.

R. L. POLK & CO., Inc.

*Directory Publishers*

**729 POWERS BUILDING, ROCHESTER, N. Y.**



## The First Place the Buying Public Goes!

Why the City Directory first. It saves time. The ads are classified. Your customers find you instantly. It's the logical place for them to go because it's an index to the city and can be found in libraries in the principal cities of the United States and in Canada, besides in the offices of many of the important business houses throughout the world.

## Beat Them To It - By Advertising in the CITY DIRECTORY

Thousands upon thousands will consult it for a whole year. The price of space is so small, compared with the valuable publicity you get, that you can't afford to be left out.

**R. L. POLK & CO., Inc.**  
PUBLISHERS

729 POWERS BUILDING, ROCHESTER, N. Y.

# ABBREVIATIONS



acct .....	accountant	ct .....	court	lieut .....	lieutenant	real est .....	real estate
adj .....	adjuster	ctr .....	cutter	lino .....	linotype	rem .....	removed
adjt .....	adjutant	dec .....	decorator	litho .....	lithographer	rep .....	representative
adv .....	advertising	dept .....	department	lndrs .....	laundry	restr .....	restaurant
agcy .....	agency	depy .....	deputy	lndry .....	laundry	Rev .....	Reverend
agric .....	agricultural	dir .....	director	Luth .....	Lutheran	rm .....	room
agt .....	agent	dist .....	district	M or Meth .....	Methodist	rpr .....	repair or repairer
al .....	alley	div .....	division	Mass .....	Massachusetts	Ry .....	Railway
Am .....	American	dtr .....	dealer	Ry Ex .....	Railway Express	Ry MS .....	Railway Mail Service
appr .....	apprentice	do .....	ditto				
apts .....	apartments	dom .....	domestic	mer .....	merchant	S .....	South
archt .....	architect	dr .....	drive	Met .....	Metropolitan	sch .....	school
asgn .....	association	drtsmn .....	draftsman	mfg .....	manufacturing	sec .....	secretary
asst .....	assistant	drmkr .....	dressmaker	mfr .....	manufacturer	sergt .....	sergeant
atndt .....	attendant	E .....	East	mgr .....	manager	shmtlwrk .....	sheet metal worker
audt .....	auditor	elec .....	electric or electrical	mkr .....	maker	sls .....	sales
auto .....	automobile	electn .....	electrician	mkt .....	market	soc .....	society
av .....	avenue	elev .....	elevator	mldr .....	molder	soletr .....	sollicitor
Bapt .....	Baptist	emp .....	employee	mlnr .....	milliner	spcl .....	special
bdg .....	boarding	engr .....	engineer	mn .....	man	sq .....	square
bet .....	between	engvr .....	engraver	mono .....	monotype	sta .....	station
bey .....	beyond	EpIs .....	Episcopal	msngr .....	messenger	sten .....	stenographer
bgemn .....	baggage man	est .....	estate	mtm .....	motorman	stmftr .....	steamfitter
bkhndr .....	bookbinder	Ex .....	Express	mus .....	music	struet .....	structural
bkpr .....	bookkeeper	exch .....	exchange	musn .....	musician	stndt .....	student
blig .....	building	extn .....	extension	Mut .....	Mutual	su .....	suite
bldr .....	builder	FE .....	Fire Engine	N .....	North	supt .....	superintendent
blea .....	bleachery	flm opr .....	motion picture operator	NE .....	New England	supvr .....	supervisor
blk .....	block			Natl .....	National	surg .....	surgeon
blksmth .....	blacksmith	flagmn .....	flagman	nr .....	near	techr .....	teacher
blvd .....	boulevard	fnshr .....	finisher	opp .....	opposite	tel .....	telephone
br .....	branch	formn .....	foreman	opr .....	operator	ter .....	terrace
brklyr .....	bricklayer	forwman .....	forewoman	optom .....	optometrist	tlmekpr .....	timekeeper
Brox .....	Brothers	frt .....	freight	osteo .....	osteopath	tmstr .....	teamster
Bway .....	Broadway	ft .....	foot	PO .....	Post Office	tndr .....	tender
CS pract .....	Christian Science practitioner	fltr .....	filter	paperhng .....	paperhanger	trav .....	traveler or traveling
		furn .....	furniture	pat .....	patent	treasr .....	treasurer
cabtmkr .....	cabinet maker	furng .....	furnishing	pdtr .....	peddler	typwtr wkr .....	typewriter worker
capt .....	captain	gardnr .....	gardener	pharm .....	pharmacist	US .....	United States
carp .....	carpenter	gas sta .....	filling station	Phla .....	Philadelphia	USA .....	U S Army
cashr .....	cashier	gasftr .....	gasfitter	photog .....	photographer	USMC .....	U S Marine Corps
Can .....	Centre	gds .....	goods	phys .....	physician	USN .....	U S Navy
ch .....	church	gen .....	general	pk .....	park	undtkr .....	undertaker
chauf .....	chauffeur	gro .....	grocer	pkwy .....	parkway	Unit .....	Unitarian
civ .....	civil	h .....	house	pl .....	place	Unlv .....	University or Universalist
clk .....	clerk	hairdrsr .....	hairdresser	plbr .....	plumber	uphol .....	upholsterer
clr .....	clearer	hdqtrs .....	headquarters	plshr .....	polisher	vet .....	veterinary
clnsr .....	cleanser	Hlds .....	Highlands	plstr .....	plasterer	v-pres .....	vice president
collr .....	collector	hlpr .....	helper	prtr .....	painter	vulc .....	vulcanizer
comdr .....	commander	hosp .....	hospital	pres .....	president	W .....	West
coml .....	commercial	Hts .....	Heights	Presb .....	Presbyterian	Wash .....	Washington
Comlth .....	Commonwealth	lmpr .....	importer	prln .....	principal	watchmn .....	watchman
comm .....	commission	inc .....	incorporated	prntr .....	printer	whf .....	wharf
comp .....	composer	ins .....	insurance	prof .....	professor	whol .....	wholesale
compt opr .....	comptometer operator	insp .....	inspector	prop .....	proprietor	wid .....	widow
		instr .....	instructor	prpfr .....	proprietor	wkr .....	worker
comr .....	commissioner	Int rev .....	Internal revenue	prsmn .....	pressman	wks .....	works
cond .....	conductor	JYM&WA .....	Jewish Young Men's & Women's Association	pub .....	publisher	wmn .....	woman
confr .....	confectioner	Jan .....	Janitor	pureh .....	purchasing	YMCA .....	Young Men's Christian Association
Cong .....	Congregational	jr .....	junior	r .....	resides	YWCA .....	Young Women's Christian Association
cons .....	consulting	junct .....	junction	RC .....	Roman Catholic		
contr .....	contractor or contracting	fwl .....	jeweler	RD .....	Rural Delivery		
		lpr .....	keeper	RR .....	Railroad		
cor .....	corner	lab .....	laborer	rd .....	road		
corp .....	corporation	lea .....	leather				
crs .....	crest						



# ABBREVIATIONS FOR GIVEN NAMES

Abr .....	Abraham	Danl .....	Daniel	Jas .....	James	Robt .....	Robert
Alex .....	Alexander	Edw .....	Edward	Jos .....	Joseph	Saml .....	Samuel
Alf .....	Alfred	Elza .....	Elizabeth	Margt .....	Margaret	Sol .....	Solomon
AUG .....	August	Eug .....	Eugene	Michl .....	Michael	Theo .....	Theodore
BenJ .....	Benjamin	Fredk .....	Frederick	Patk .....	Patrick	Thos .....	Thomas
Chas .....	Charles	Geo .....	George	Richd .....	Richard	Wm .....	William