

EDISON E. WEST & CO. ACCOUNTS RECEIVABLE FINANCED - MAIN 2133

E. S. **BOHACHEK** INC.  
**AUTO INSURANCE FIRE**  
 MAIN 87 - 38  
 LOEW'S ROCHESTER THEATRE BUILDING  
 CLINTON AVENUE SOUTH AT COURT STREET

= **PHOTO COPIES** =  
**DRAWING MATERIALS**

STONE 6480

**CITY BLUE PRINT CO.**

STONE 6480

**BLACK AND WHITE PRINTS**

— WM. F. SCHOCK —

= **SIX ATLAS STREET** =

**A COMPLETE REAL ESTATE SERVICE**

20 Years of Dependable Service

FRANK A. DRUM  
 President



STONE 7270

SUNDAYS AND EVENINGS CHARLOTTE 334  
 920 Lincoln-Alliance Bank Bldg. 183 MAIN STREET EAST, Cor. STONE

**Caton & Sims**  
 29 CLINTON AVE. S.

**LUGGAGE AND GIFTS**  
 (opp. HOTEL SENECA) STONE 4088

THE NORTHWESTERN MUTUAL LIFE INSURANCE COMPANY  
 OF MILWAUKEE, WISCONSIN  
 Established 1857  
 500 Gas & Electric Building  
 Tel. Stone 446

**GOLF - LAKE SHORE COUNTRY CLUB**  
 PLAY AND PAY BY THE DAY  
**BEACH AVENUE**

Delinquent Tax Div. - 43 City Hall.

BEAUTIFUL — ENDURING

# FURNITURE

YOU'LL LOVE TO LIVE WITH

## AT PRICES

YOU CAN AFFORD TO PAY



### 7 GOOD REASONS

*For Coming To*

## GRAVES

When Buying Home Furnishings

**1. WIDE VARIETY OF ASSORTMENTS**

From the Lowest Price that is Good to the Finest Creations of Master Designers and Craftsmen.

**2. EXPERTLY SELECTED MERCHANDISE**

... by Buyers schooled through training and experience to choose wisely and well.

**3. COURTEOUS SERVICE**

Individual attention and advice.

**4. EVERYTHING UNDER ONE ROOF**

Six spacious floors displaying everything for the Home.

**5. 27 COMPLETELY FURNISHED ROOMS**

To give helpful suggestions and aid you in making selections.

**6. FREE INTERIOR DECORATOR SERVICE**

**7. INCREASED CUSTOMER SATISFACTION**

AS FEATURES OF STYLE, COMFORT, AND DURABILITY ARE TESTED BY TIME.



*Established 1889*

FURNITURE  
CARPETS — RUGS  
LINOLEUM  
GLASSWARE  
DINNERWARE  
RADIOS  
DRAPERIES  
BEDS — BEDDING  
KITCHEN EQUIPMENT  
ELECTRIC WASHERS  
REFRIGERATORS  
STOVES — RANGES  
TOYS — LAMPS  
NURSERY FURNITURE  
GIFT ITEMS  
EVERYTHING FOR  
THE HOME

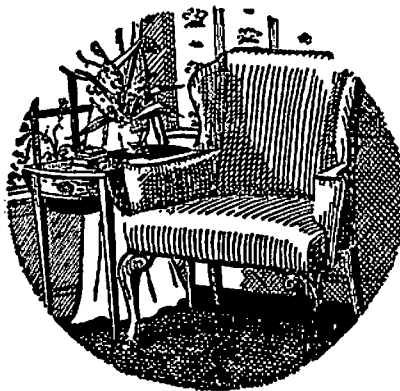

*... Furniture of  
Quality - Traditional  
and Modern*

**Open Charge or Budget Payment Accounts**

FREE  
PARKING  
OFF. FRONT  
OR REAR  
ENTRANCE

# H.B. GRAVES CO.

FREE  
DELIVERY  
WITHIN  
200  
MILES

78 STATE STREET, Cor. MARKET and MILL STREETS

# *Your City Directory..*

**S**hould be Trade Marked

**E**nables buyer to meet seller

**R**enders a public service

**V**eritable Text-book of local facts

**E**mphasizes, increases and insures  
your business

**S**erves many millions

**Y**ields a valuable public service

**O**ffers guide to buyer and seller

**U**nsolicited testimonials prove  
its worth

C

# POLK CITY DIRECTORIES

PUBLISHED ANNUALLY AND BIENNIALLY

**ALABAMA**  
 Andalus  
 Bessemer  
 Birmingham  
 Decatur  
 Dothan  
 Florence  
 Mobile  
 Montgomery  
 Selma  
 Tuscaloosa

**ARIZONA**  
 Phoenix

**ARKANSAS**  
 El Dorado  
 Fayetteville  
 Fort Smith  
 Helena  
 Hot Springs  
 Little Rock  
 Pine Bluff  
 Rogers

**CALIFORNIA**  
 Alhambra  
 Bakersfield  
 Baldwin Park & Covina  
 Burbank & San Fernando  
 Compton  
 Corona  
 Covina  
 Culver City  
 Eureka  
 Fresno  
 Hayward  
 Hollywood  
 Imperial Valley  
 Inglewood  
 Kings County  
 Long Beach  
 Los Angeles  
 Marina County  
 Marysville  
 Merced & Modesto  
 Modesto  
 Moravia  
 Monterey & Salinas  
 Napa  
 North Hollywood  
 Oakland & Berkeley  
 Palo Alto  
 Pasadena  
 Palmdale  
 Pittsburg  
 Pomona  
 Redlands  
 Redondo Beach  
 Redwood City  
 Richmond  
 Riverside  
 Sacramento  
 San Bernardino  
 San Diego  
 San Fernando  
 San Francisco  
 San Jose  
 San Pedro  
 Santa Barbara  
 Santa Monica  
 Santa Rosa  
 Stockton  
 Tulare County  
 Vallejo  
 Ventura  
 Walnut  
 Woodland  
 Woodside  
 Buena Vista

**COLORADO**  
 Colorado Springs  
 Fort Collins  
 Grand Junction  
 La Junta  
 Pueblo  
 Siltice  
 Trinidad

**CONNECTICUT**  
 Greenwich

**DELAWARE**  
 Wilmington

**DISTRICT OF COLUMBIA**  
 Washington

**FLORIDA**  
 Bradenton  
 Clearwater  
 Daytona Beach  
 Deland  
 Fort Myers  
 Fort Pierce  
 Jacksonville  
 Lake County  
 Lakeland  
 Miami  
 Ocala  
 Orlando  
 Palatka  
 Panama City  
 Pensacola  
 Palm Beach  
 St. Augustine  
 St. Petersburg  
 Sarasota  
 Tallahassee  
 West Palm Beach

**GEORGIA**  
 Athens  
 Atlanta  
 Augusta  
 Brunswick  
 Columbus  
 Macon  
 Rome  
 Valdosta

**TERRITORY OF HAWAII**  
 Honolulu

**IDAHO**  
 Boise City  
 Canyon County  
 Coeur D'Alene  
 Lewiston  
 Pocatello  
 Twin Falls

**ILLINOIS**  
 Aurora  
 Beardstown  
 Belleville  
 Bellvidere  
 Bloomington  
 Canton  
 Champaign & Urbana  
 Danville  
 Decatur  
 Edwardsville  
 Evansville  
 Galesburg  
 Hannibal  
 Hillsboro  
 Jacksonville  
 Joliet  
 East St. Louis  
 La Salle & Peru  
 Lincoln  
 Ottawa  
 Peoria  
 Paris  
 Pekin  
 Peoria  
 Pontiac  
 Rockford  
 Rock Island & Moline  
 Sterling & Rock Falls  
 Streator  
 Taylorville  
 Tri City  
 Waukegan  
 West Frankfort

**INDIANA**  
 Clinton  
 Crawfordsville  
 Ellettsville  
 Evansville  
 Fort Wayne  
 Frankfort  
 Gary  
 Hammond  
 Indianapolis  
 Indianapolis  
 Kokomo  
 Lafayette  
 Lawrenceburg  
 Lebanon  
 Logansport  
 Marion  
 Muncie  
 New Haven  
 Noblesville  
 Richmond  
 Shelbyville  
 Smith Bend  
 Terre Haute  
 Valparaiso  
 Vincennes  
 Wabash

**IOWA**  
 Ames  
 Atlantic  
 Boone  
 Burlington  
 Cedar Rapids  
 Charles City  
 Clinton  
 Council Bluffs  
 Creston  
 Des Moines  
 Des Moines  
 Dubuque  
 Fairfield  
 Fort Dodge  
 Fort Madison  
 Iowa City  
 Keokuk  
 Marshalltown  
 Mason City  
 Muscatine  
 Newton  
 Oskaloosa  
 Ottumwa  
 Bad Oak  
 Steamboat  
 Storm City  
 Waverly

**KANSAS**  
 Abilene  
 Asaoka City  
 Atchison  
 Chamato  
 Coffeyville  
 El Dorado  
 Emporia  
 Fort Scott  
 Great Bend  
 Hutchinson  
 Independence  
 Jola  
 Junction  
 Kansas City  
 Lawrence  
 Leawards  
 Manhattan  
 Ottawa  
 Pittsburg  
 Salina  
 Topeka  
 Wellington  
 Wichita  
 Winfield

**KENTUCKY**  
 Ashland  
 Covington  
 Danville  
 Lexington  
 Newport  
 Owensboro

**LOUISIANA**  
 Baton Rouge  
 Bogalusa  
 Gretna  
 Lake Charles  
 Lakeview  
 Shreveport

**MARYLAND**  
 Annapolis  
 Baltimore  
 Cumberland  
 Frederick  
 Hagerstown

**MASSACHUSETTS**  
 Ashland, Holliston,  
 Hopkinton & Uxbridge  
 Boston  
 Dedham  
 Everett  
 Fall River  
 Fitchburg Subp  
 Gloucester  
 Hingham & Cohasset  
 Lawrence  
 Lowell  
 Lowell Subp  
 Lynn  
 Lynn Subp  
 Malden  
 Mansfield, Foxboro,  
 Norton & Rynham  
 Newburyport  
 Newton  
 Rockland & Abington  
 Salem  
 Somerset  
 Stoughton  
 Taunton  
 Walham  
 Walham Subp  
 Weymouth  
 Worcester Subp

**MICHIGAN**  
 Adrian  
 Alma  
 Alpena  
 Ann Arbor  
 Battle Creek  
 Bay City  
 Benton Harbor  
 Birmingham  
 Cadillac  
 Calumet & Lake Linden  
 Dearborn  
 Detroit  
 Ecorse  
 Fenton & Holly  
 Flint  
 Garden City  
 Grand Haven  
 Grand Rapids  
 Hancock & Houghton  
 Kalamazoo  
 Holland  
 Iron Mountain  
 Ishpeming & Houghton  
 Jackson  
 Kalamazoo  
 Livonia Park  
 Ludington  
 Marquette  
 Marquette & Marshall

**MICHIGAN—Contd**  
 Mackinac  
 Muskegon  
 Oshtemo  
 Petoskey  
 Plymouth  
 Pontiac  
 Rochester & Oxford  
 Royal Oak  
 Saginaw  
 Sault Ste. Marie  
 Traverse City  
 Wyandotte

**MINNESOTA**  
 Albert Lea  
 Austin  
 Brainerd  
 Brainerd  
 Crookston  
 Duluth  
 Faribault  
 Little Falls  
 Mankato  
 Minneapolis  
 Red Wing  
 St. Cloud  
 St. Paul  
 Stillwater  
 Thief River Falls  
 Willmar  
 Winona

**MISSISSIPPI**  
 Biloxi  
 Chickadee  
 Columbus  
 Greenville  
 Greenwood  
 Gulfport  
 Hattiesburg  
 Meridian  
 Natchez  
 Vicksburg

**MISSOURI**  
 Brookfield  
 Cape Girardeau  
 Carthage  
 Columbia  
 Hannibal  
 Independence  
 Jefferson City  
 Joplin  
 Kansas City  
 St. Charles  
 St. Joseph  
 St. Louis  
 St. Louis County  
 Soderus  
 Springfield

**MONTANA**  
 Anaconda  
 Billings  
 Bozeman  
 Butte  
 Great Falls  
 Havre  
 Helena  
 Kalispell  
 Lewistown  
 Livingston  
 Miles City  
 Missoula

**NEBRASKA**  
 Beatrice  
 Fremont  
 Hastings  
 Kearney  
 Lincoln  
 McCook  
 Omaha  
 Scotts Bluff

**NEVADA**  
 Reno

**NEW HAMPSHIRE**  
 Manchester

**NEW JERSEY**  
 Asbury Park  
 Atlantic City  
 Atlantic City  
 Bridgeton  
 Camden  
 Collingswood  
 Englewood  
 Freehold  
 Hackensack  
 Long Branch  
 Millville  
 Morristown  
 New Brunswick  
 Newark  
 Ocean City  
 Passaic  
 Perth Amboy  
 Plainfield  
 Princeton  
 Rahway  
 Red Bank  
 Rutherford  
 Salem  
 Secaucus  
 Union City  
 Vineland  
 Westfield  
 Wildwood & Cape May

**NEW YORK**  
 Albany  
 Auburn  
 Baldwinsville  
 Buffalo  
 Dunkirk  
 Floral Park  
 Freeport  
 Garden City  
 Glen Cove  
 Great Neck  
 Hempstead  
 Herkimer  
 Hudson  
 Jamestown  
 Little Falls  
 Little Neck  
 Mamaroneck, Larchmont & Harrison  
 Manhattan & Bronx  
 Mineola & Williston Park  
 Mt. Vernon  
 New Rochelle  
 New York  
 Nyack  
 Olean  
 Ossining  
 Oswego  
 Peekskill  
 Port Chester  
 Port Washington  
 Poughkeepsie  
 Rochester  
 Rockville Centre  
 Roseton  
 Syracuse  
 Troy  
 Utica  
 Valley Stream  
 Watertown  
 White Plains  
 Yonkers

**NORTH CAROLINA**  
 Asheville  
 Burlington  
 Charlotte  
 Durham  
 Fayetteville  
 Gastonia  
 Goldsboro  
 Greensboro  
 High Point  
 Raleigh  
 Rutherford  
 Rocky Mount  
 Wilmington  
 Wilson  
 Winston-Salem

**NORTH DAKOTA**  
 Bismarck  
 Fargo  
 Grand Forks  
 Minot  
 Valley City

**OHIO**  
 Ashland  
 Ashland  
 Belpre  
 Bellefontaine  
 Bucyrus  
 Chillicothe  
 Cincinnati  
 Cleveland  
 Columbus  
 Dayton  
 Delaware  
 East Liverpool  
 Findlay  
 Hamilton  
 Hamilton County  
 Ironton  
 Lancaster  
 Lima  
 Lorain  
 Marietta  
 Marion  
 Martin's Ferry  
 Middletown  
 Newark  
 Piquette  
 Piquette  
 Portsmouth  
 Salem  
 Sandusky  
 Springfield  
 Tiffin  
 Toledo  
 Youngstown

**OKLAHOMA—Contd**  
 Lawton  
 McAlester  
 Miami  
 Muskogee  
 Norman  
 Oklahoma City  
 Ponca City  
 Shawnee  
 Tulsa  
 Vinita

**OREGON**  
 Astoria  
 Baker County  
 Bend & Deschutes  
 Coos County  
 Eugene & Lane  
 Klamath Falls  
 Medford  
 Pendleton & Umatilla  
 Portland  
 Salem & Marion County  
 The Dalles, Wasco & Sherman Counties

**PENNSYLVANIA**  
 Allentown  
 Allentown  
 Bangor  
 Bethlehem  
 Braddock  
 Butler  
 Carlisle  
 Carlisle  
 Carnegie  
 Chambersburg  
 Chester  
 Chester  
 Columbia  
 Conowingo  
 Easton & Philadelphia  
 Erie  
 Freeport  
 Greensburg  
 Greenville  
 Grove City  
 Hanover  
 Harrisburg  
 Hazleton  
 Homestead  
 Jersey Shore  
 Johnstown  
 Lancaster  
 Lebanon  
 McKeesport  
 Meadville  
 Mansfield  
 New Kensington  
 Norristown  
 Oil City  
 Philadelphia  
 Phoenixville  
 Pottsville  
 Pottsville  
 Reading  
 Scranton  
 Shamokin  
 Sharon  
 Sunbury  
 Uniontown  
 Warren  
 Washington  
 Weyersboro  
 West Chester  
 Wilkes-Barre  
 Williamsport  
 York

**RHODE ISLAND**  
 Cranston  
 East Providence  
 Jamestown  
 Newport  
 Pawtucket  
 Providence  
 Westerly  
 Woonsocket

**SOUTH CAROLINA**  
 Anderson  
 Columbia  
 Greenville  
 Spartanburg

**SOUTH DAKOTA**  
 Aberdeen  
 Huron  
 Mitchell  
 Rapid City  
 Sioux Falls  
 Watertown  
 Yankton

**OKLAHOMA**  
 Altus  
 Ardmore  
 Bartlesville  
 Blackwell  
 Chickasha  
 Cushing & Stillwater  
 El Reno  
 Enid  
 Guthrie  
 Holdenville

**TEXAS**  
 Abilene  
 Austin  
 Beaumont  
 Brownsville  
 Brownwood  
 Cleburne  
 Corsicana  
 Dallas  
 Denison  
 Fort Worth  
 Galveston  
 Houston  
 Jacksonville  
 Laredo  
 Longview  
 Lufkin  
 Orange  
 Paris  
 Port Arthur  
 San Angelo  
 San Antonio  
 Sherman  
 Texarkana  
 Tyler  
 Waco  
 Wichita Falls

**UTAH**  
 Logan City  
 Panguitch  
 Provo City  
 Salt Lake City

**VIRGINIA**  
 Alexandria  
 Bristol  
 Charlottesville  
 Danville  
 Lynchburg  
 Newport News  
 Norfolk  
 Petersburg  
 Richmond  
 Roanoke  
 Staunton

**WASHINGTON**  
 Bellingham  
 Bremerton  
 Ellensburg  
 Everett  
 Gray Harbor  
 Kelso & Cowlitz County  
 Lewis County  
 Olympia & Thurston  
 Port Angeles  
 Seattle  
 Skagit County  
 Spokane  
 Tacoma  
 Vancouver  
 Walla Walla  
 Wenatchee & Chelan  
 Yakima

**WEST VIRGINIA**  
 Beckley  
 Bluefield  
 Charleston  
 Clarksburg  
 Elkins  
 Fairmont  
 Huntington  
 Martinsburg  
 Morgantown  
 Mountaineer  
 Parkersburg  
 Wheeling  
 Wheeling

**WISCONSIN**  
 Appleton  
 Ashland  
 Beloit  
 Chippewa Falls  
 Eau Claire  
 Fond du Lac  
 Green Bay  
 Janesville  
 Kenosha  
 La Crosse  
 Madison  
 Manitowish  
 Marinette & Menominee  
 Merrill  
 Milwaukee  
 Neenah & Menasha  
 Oshkosh  
 Racine  
 Ripon  
 Sheboygan  
 Stevens Point  
 Superior  
 Watertown  
 Wausau  
 Wausau  
 Wisconsin Rapids  
 Wisconsin Rapids

**WYOMING**  
 Casper County  
 Cheyenne  
 Laramie  
 Jackson  
 Johnson City  
 Memphis  
 Newcastle

**POLK'S**  
**ROCHESTER**  
(MONROE COUNTY, N. Y.)  
**CITY DIRECTORY**

Vol. **1941** LXXXXI

Containing an Alphabetical Directory of Business Concerns and Private Citizens, a Directory of Householders, Occupants of Office Buildings and Other Business Places, Including a Complete Street and Avenue Guide, a Map, and Much Information of a Miscellaneous Character;

also a

**BUYERS' GUIDE**

and a Complete

**Classified Business Directory**

FOR DETAILED CONTENTS SEE GENERAL INDEX



**SOLD BY SUBSCRIPTION ONLY**

**R. L. POLK & CO., Inc., Publishers**

**729 POWERS BUILDING, ROCHESTER, N. Y.**

**DIRECTORY LIBRARY FOR LIMITED FREE USE OF PUBLIC  
AT ROCHESTER PUBLIC LIBRARY**

Member Association of North American Directory Publishers

Copyright, 1940, by R. L. Polk & Co., Inc.

**Section 28, Copyright Law  
In Force July 7, 1909**

That any person who wilfully and for profit shall infringe any copyright secured by this act, or who shall knowingly or wilfully aid or abet such infringement, shall be deemed guilty of a misdemeanor, and upon conviction thereof shall be punished by imprisonment for not exceeding one year, or by a fine of not less than one hundred dollars nor more than one thousand dollars, or both, in the discretion of the court.



**PUBLISHERS' NOTE**

The information in this Directory is gathered by an actual canvass and is compiled in a way to insure maximum accuracy.

The publishers cannot and do not guarantee the correctness of all information furnished them not the complete absence of errors or omissions, hence no responsibility for same can be or is assumed.

The publishers earnestly request the bringing to their attention of any inaccuracy so that it may be corrected in the next edition of the directory.

R. L. POLK & CO., Inc., Publishers

# GENERAL INDEX

	PAGE		PAGE
Abbreviations .....	48	Introduction .....	6
Advertising Index.....	4	Jail .....	21
Alphabetical Section.....	49	Knights of Pythias.....	35
American Legion.....	34	Knights of StJohn.....	35
Apartment Buildings.....	961	Labor Organizations.....	35
Assessment and Taxation Bureau.....	18	Law Departments.....	18, 21
Association of North American Directory Publishers .....	X	Libraries .....	19, 1014H
Associations .....	30, 963	Maccabees .....	36
Board of Education.....	19	Masonic Societies.....	36
Builders Exchange.....	30	Meteorological Record.....	16
Buildings—Public and Office.....	976	Military .....	24
Bureau of Buildings.....	18	Modern Woodmen.....	36
Bureau of Water.....	18	Monroe County Home.....	21
Buyers' Guide.....	opp 958	Municipal Museum.....	19
Catholic Benevolent Societies.....	33	Naval Militia.....	24
Cemeteries .....	977	New York National Guard.....	24
Chamber of Commerce.....	32	New York State Government.....	23
Child Welfare Board.....	21	Odd Fellows.....	35
Churches in Rochester.....	978	Parks .....	19, 37
Circuit Court of the United States.....	22	Police .....	18
City Council.....	17	Population .....	9
City Courts.....	18	Post Offices.....	26
City Government.....	17	Protected Home Circle.....	36
City Planning Commission.....	19	Public Buildings & Halls.....	976
City Statistical Review.....	7	Public Safety Department.....	18
Civil Service.....	18, 23	Public Schools.....	19
Classified Business Directory.....	959	Public Welfare Department.....	19, 21
Clearing House Association.....	32	Public Works Department.....	18
Clubs .....	30	Railroad Passenger Stations.....	1015F
Commissioners of Elections.....	21	Rates of Postage.....	27
Commissioners of Jurors.....	21	Representatives .....	23
Coroners .....	21	Rochester Post Office.....	26
County Court.....	22	Royal Arcanum.....	33
County Home.....	21	Schools .....	19
County Officers.....	20	Senators .....	25
Courts .....	18, 22	Sheriff and Deputies.....	21
Custom House.....	26	Social Service Agencies.....	29
Directory Library.....	1014H	Societies .....	30
District Court.....	22	Sons of Union Veterans.....	33
Division of Playgrounds and Recreation.....	19	State Dept of Social Welfare.....	23
Elks Benevolent Protective Order of.....	30	State Hospital.....	21
Financial Departments.....	17, 20	State Officers.....	23
Fire Department.....	33, 34	Street & Avenue Guide.....	1017
Foresters .....	49	Supervisors .....	20
General Directory.....	33	Supreme Court.....	22
Grand Army of the Republic.....	976	Surrogate's Court.....	22
Halls .....	18	United Spanish War Veterans.....	34
Health Bureau.....	33	United States Courts.....	22
Hibernians .....	16	United States Government.....	25
Holidays .....	20, 1011	Veterans of Foreign Wars of U S.....	34
Hospitals .....	1017	Ward Boundaries.....	38
House Directory.....	34	Weather Bureau.....	16, 26
Improved Order of Red Men.....	26	Woodmen .....	36
Internal Revenue.....	26	Young Men's Christian Association.....	29
		Young Women's Christian Association.....	29

# INDEX TO ADVERTISEMENTS

	PAGE		PAGE
Abstract Title & Mortgage Corporation.....	2	Francis Metal Door and Window Corporation .....	23
Alhart Electrical Co Inc.....	63	Gamrod-Harman Co Inc..... right top lines and	58
Alliance Mercantile Agency..... front cover	64	Genesee Valley Motors Inc .....	4
Alliance Realty Corp..... front cover and	64	Genesee Valley Trust Co .....	8
Alling & Miles Inc..... left bottom lines and	3	Georgian Bay Lumber Co Inc .....	49
American Clay & Cement Corporation.....	22	Glen Brothers Inc .....	57
American Glass & Construction Co .....	23	Goldman David Co..... right bottom lines and	44
American Laundry Machinery Co The.....	52	Goodbody & Co .....	21
Ashley Egbert F Co..... back bone, left top lines and	41	Graeser Wm V Co .....	36
Ashley Machine Works Inc.....	52	Graves H B Co Inc..... right bottom lines and	A
Babcock H H & Co Inc .....	25	Greece Lumber Co .....	50
Bache J S & Co .....	21	Green T H Electric Co Inc..... top edge and	33
Balley George C J Art Shop .....	61	Hadlock Paint Co Inc .....	59
Bancroft Motors..... right top lines and	3	Halloran Henry D & Sons' .....	34
Bareham & McFarland Inc .....	62	Haubner & Stallknecht .....	35
Barnard, Porter & Remington..... left top lines and	58	Haverstick & Co Inc .....	67
Barr & Creelman Engineers & Contractors Corp.....	62	Hayes, Sharp & Haggerty Inc..... left top lines and	44
Barr & Creelman Mill & Plumbing Supply Co.....	67	Henrich Carl H Inc .....	44
Bartholomay Company Inc..... left top lines and	29	Herrick Lumber Co Inc .....	50
Bausch & Lomb Optical Company .....	57	Hetzler Bros Ice Co Inc .....	39
Beauchaire Inc .....	64	Heughes F L & Co Inc .....	68
Bender Bros .....	34	Hickok Mfg Co Inc .....	16
Berger Bros Electric Motors Inc .....	33	Hickson Electric and Radio Corporation.....	34
Better Business Bureau of Rochester Inc .....	17	Hollister Lumber Company Ltd .....	50
Bietry Herbert J Realtor .....	64	Horton E J Inc .....	4
Big Elm Dairy Co .....	29	Howe & Bassett Co Inc .....	63
Black Diamond Coal Co .....	25	Hubbs & Hastings Paper Co .....	60
Bohacher E S Inc..... front cover	43	Humphreys The Paint Man .....	59
Boller Ezra J Agency Inc .....	21	Jeffreys L A Co..... bottom edge	26
Bonbright George D B & Co..... right top lines and	57	Jenkins & Macy Co .....	42
Bourne John R.....	29	Johnston James Agency Inc..... right top lines and	44
Brighton Place Dairy Co Inc .....	56	Kalbfleisch-Champion Inc .....	back cover
Brown Brothers Company..... left top lines and	2	Keller J B Sons Inc .....	65
Burr & Starkweather Co .....	5	King Harry M..... right top lines and	66
Caley & Nash Inc .....	62	Knowles & Peck Co Inc .....	front cover
Case W A & Son Mfg Co.....	55	Lake Shore Properties Inc .....	back cover and
Catholic Courier & Journal Inc .....	6	Langie Fuel Service Inc .....	34
Central Trust Co .....	18	Laube Electric Corporation .....	54
City Blue Print Co..... front cover, left top lines and	69	Leland-Weston-Lowe Co .....	38
Clancy Carting & Storage Co Inc .....	69	Lester Henry Hardware Co Inc .....	55
Clark Paint, Oil & Glass Co .....	5	Levis Music Stores .....	45
Clark-Princeton Co .....	61	Likly Agency Inc The .....	left top lines and
Clark Stek-O Corporation.....	43	Likly Stores Inc The .....	7
Clements James C Inc .....	68	Lincoln-Alliance Bank and Trust Co..... right top lines and	front cover
Cook Iron Store Co .....	3	Lincoln Earl E .....	27
Cool Chevrolet Corp .....	61	Link's Anthony Sons .....	45
Corbett-Steeves Pattern Works .....	19	Lucas & Dake Co Inc .....	27
Cowles A B Co Inc .....	19	Ludington's I M Sons Inc .....	53
Cowles Harold A Box & Display Company .....	36	Manufacturers Tool & Die Co Inc .....	left bottom lines and
Crombie's .....	16	Markin's Insurance Agency .....	38
Cross Bros Co Inc .....	43	Mathews & Boucher .....	35
Crowley Harry B .....	57	Mattle A J & Son .....	31
Crown Ribbon & Carbon Mfg Co.....	29	McCurdy & Co Inc .....	left top lines and
Dairylea Milk .....	52	McIntosh C E Corp .....	65
Davenport Machine Tool Co Inc .....	55	Mechanics Savings Bank of Rochester NY The.....	left top lines and
Democrat & Chronicle .....	32	Miller Peerless Products Inc .....	50
Doyle Detective Bureau & Armored Car Service.....	40	Monroe Abstract & Title Corporation .....	2
Duttons Insurance Office .....	9	Monroe County Savings Bank .....	right top lines and
East Side Savings Bank of Rochester The.....	48	Moone E C Inc .....	65
Eaton & Sims .....	31	Morse C H & Son .....	23
Edwards E W & Son .....	43	Morse Sash & Door Co .....	49
Englehardt Edward Co .....	66	Morse William B Lumber Co .....	19
Erdle Perforating Co .....	49	Neun H P Co Inc .....	39
Exchange Lumber Company Inc .....	3	Normandie Hotel The .....	51
Fincher Motors Inc .....	15	Otis Lumber Co .....	left top lines and
First Industrial Bank Rochester, NY .....	66	Paine Drug Co The .....	53
Flesch & Schmitt Inc .....	26	Patchen & Hoefler .....	right top lines and
Flower City Charcoal Co .....	60	Paviour R S & Son Inc .....	22
Flower City Specialty Co .....	38	Perkins Erickson & Co .....	back cover
Ford Hotel .....	81	Perkins Henry T Real Estate Co .....	back cover
Forman B Company .....		Plymouth Dairy Inc .....	



	PAGE		PAGE
Pomeroy Organization Inc .....right top lines and	65	Simpson Box & Lumber Co Inc .....	20
Post J K Drug Co .....	32	Sloan Samuel & Company .....	63
Provident Loan Society .....	48	Smith, Gormly Co Inc .....	33
Pullman Mfg Corporation .....	23	Smith J Hungerford Co .....	67
Richardson Corporation .....	67	Standard Insurers Agency of N Y Inc.....	46
Roby Sidney B Co The .....	54	Stewart, Hanford & Casler Inc .....	2
Rochester Agency Inc .....	46	Stewart & Bennett Inc .....	28
Rochester Box & Lumber Co .....	20	Stromberg-Carlson Telephone Mfg Co .....	64
Rochester Cleaning & Dyeing Co .....	24	Stuart-Olver-Holtz Co .....	62
Rochester Electrotpe & Engraving Co Inc.....	61	Sullivan H H Inc .....	back cover
Rochester Folding Box Co .....	20	Summerhays William Sons Corp .....	28
Rochester Gas & Electric Corporation, right top lines and	37	Sutro Bros & Co .....	22
Rochester German Publishing Co .....	56	Taylor Instrument Companies .....	69
Rochester Ice & Cold Storage Utilitles Inc.....	26	Tice & Gates .....	24
right bottom lines and	53	Timmerman Eugene A .....	35
Rochester Iron & Metal Co Inc .....	53	Trott, Thomas F .....	36
Rochester Lead Works Inc .....	54	Union Trust Co of Rochester .....	14
Rochester Lumber Co .....	51	Upton Cold Storage Co Inc The .....	68
Rochester Packing Co Inc .....	53	Valley Cadillac Corp The .....	4
Rochester Savings Bank .....	11	Van de Visse & Kildea Lumber Co .....	51
Rochester Telephone Corporation .....	68	VanHoesen F P Co Inc.....	right top lines and 59
Rochester Times-Union .....	56	Viall George I & Sons Inc .....	left bottom lines and 60
Rochester Trust & Safe Deposit Co.....	12	Vick Clarence A .....	46
front edge, back bone and	22	Vierhile & DeMallie Inc .....	46
Sage, Ruddy & Co Inc .....	22	Ward C P Inc .....	28
Scheer E J Inc .....	47	West Chas C Coal Co Inc .....	27
Scheurman C F Sons .....	35	White Wire Works Co The .....	69
Schlegel Mfg Co The .....	5	Whiting-Buick Inc .....	4
School of Commerce .....	66	Whitmore, Rauber & Vicinus .....	24
Schwalb Coal & Oil Co Inc .....	27	Wilson J C Co .....	47
Scrantom's Inc .....	19	Wolfert Brothers .....	47
Security Trust Company of Rochester, left top lines and	13	Wray, Henry & Son Inc .....	20
Shafer Co (William F and S George) .....	36	Wright & Alexander Company .....	63
Sherwin-Williams Co The .....	60	Yates Coal Co The .....	25
Sibley, Lindsay & Curr Co.....	right top lines and 30	Zielinski Stephen .....	51



# INTRODUCTION

R. L. POLK & CO., publishers of more than 750 city, county, state and national Directories, present to subscribers and the general public, this, the 1941 edition of the Rochester City Directory.

Confidence in the growth of Rochester's industry and wealth, and in the advancement of their civic and social activities, will be maintained as sections of this Directory are consulted, for the Directory is a mirror truly reflecting Rochester to the world.

The enviable position occupied by R. L. POLK & CO.'S Directories in the estimation of the public throughout the country, has been established by rendering the best in Directory service. With an unrivaled organization, and having had the courteous and hearty co-operation of the business and professional men and residents, the publishers feel that the result of their labors will meet with the approval of every user, and that the Rochester Directory will fulfill its mission as a source of authentic information pertaining to the city.

## Five Major Departments

The five major departments are arranged in the following order:—

**THE MISCELLANEOUS DEPARTMENT**, on white paper, pages 7 to 38, presents lists of city, county, state and federal officials, post office information, schools and institutions, with officers, courts holding sessions in the city, population tables, statistical review, and manufacturing, trade and civic surveys.

**THE ALPHABETICAL LIST OF NAMES** of residents and business and professional concerns, on white paper, is included in pages 49 to 957. This is the only record in existence that aims to show the name, marital status, occupation and addresses of each adult resident of Rochester, and the name, official personnel, nature and address of each firm and corporation in the city.

**THE BUYERS' GUIDE** beginning opposite page 958, printed on tinted paper in a separate series of pages from 1 to 70, contains the advertisements of leading banking, manufacturing, business and professional interests of Rochester. The advertisements are indexed under headings descriptive of the business represented. This is reference advertising at its best, and merits a survey by all buyers eager to familiarize themselves with sources of supply. In a great commercial and industrial center like Rochester, the necessity of having this kind of information immediately available is obvious. General appreciation of this fact is evidenced by the many reference users of this City Directory service.

**THE CLASSIFIED BUSINESS DIRECTORY** is included in pages 959 to 1015Y, on yellow paper. This department lists the names of all business and professional concerns in alphabetical order under appropriate headings. This feature constitutes an invaluable and indispensable catalog of the numerous interests of the community. The Directory is the common intermediary between buyer and seller. As such it plays an important part in the daily activities of the commercial and professional world. More buyers and sellers meet through the Classified Business Directory than through any other medium.

**THE DIRECTORY OF HOUSEHOLDERS, INCLUDING STREET AND AVENUE GUIDE**, on pink paper, covers pages 1017 to 1280. In this section the names of the streets are arranged in alphabetical order; the numbers of the residences and business concerns are arranged in numerical order under the name of each street, and the names of the householders and concerns are placed opposite the numbers. The names of the intersecting streets appear at their respective crossing points on each street. A feature of this section is the designation of tenant-owned homes.

## Municipal Publicity

The Directory reflects the achievements and ambitions of the city, depicting in unbiased terms what it has to offer as a place of residence, as a business location, as a manufacturing site and as an educational center. To broadcast this information, the publishers have placed copies of this issue of the Directory in Directory Libraries, where they are readily available for free public reference, and serve as perpetual and reliable advertisements of Rochester.

## The Rochester Directory Library

Through the courtesy of the publishers of the Rochester City Directory, a Directory Library is maintained in the Public Library, for free reference by the general public. This is one of more than 475 Directory Libraries installed in the chief cities of the U. S. and Canada by members of the Association of North American Directory Publishers, under whose supervision the system is operated.

The publishers appreciatively acknowledge the recognition by those progressive business and professional men who have demonstrated their confidence in the City Directory as an advertising medium, with assurance that it will bring a commensurate return.

R. L. POLK & CO., INC.  
Publishers

# City Directory Statistical Review

*Suggested and Planned by American Community Advertising Association*

*Adopted by Association of North American Directory Publishers*

*Compiled Jointly by Statistical Bureau, and City Directory Committee of the Rochester Chamber of Commerce*

## ROCHESTER, NEW YORK—"Where Quality Dominates"

### PHYSICAL DATA

**Population:** 324,694 (1940 Federal Census).  
**Predominating Nationalities, Other Than Native:** Italian, German, Canadian, Russian, Polish and English.  
**Area:** 34 square miles.  
**Altitude:** 500 to 679 feet.

### CITY GOVERNMENT

**Form of Government:** City Manager.  
**Assessed Valuation:** 1940, \$531,011,053.  
**City Tax Rate:** 1940, \$31.42 per thousand.  
**Fire Department:** All modern motorized equipment. Over 500 uniformed men in 1939; engine companies 22; trucks 10; hose 3; water tower 1; supply companies 2; protective companies 1.  
**Police Department:** Force of 432 men; Teletype system centrally controlled; total 41 motor cars, including 28 patrol cars, radio equipped, 22 with two-way radios; 4 safety cars for accident prevention and investigation, all with two-way radio; 19 motorcycles, radio equipped.  
**City Parks:** (See Paragraph Amusement and Recreation, and Public Parks and Squares in Index).  
**City's Net Debt August 1, 1940:** \$48,936,060.  
**Water Supply:** Pure water from city owned lake 30 miles distant, with capacity for 242,000,000 gallons, and an average daily pump of 30,000,000 gallons. Supplementary water supply from Lake Ontario. Additional industrial and fire fighting water supply from Genesee River. Approximately 550 miles of main; and an estimated plant value of over \$14,000,000.

### FINANCIAL FACILITIES

Four Savings Banks, Six Trust Companies, Ten Savings & Loan Associations. For further details see Rochester Clearing House Association data on page 32 Miscellaneous Department.

### EDUCATIONAL AND CULTURAL FACILITIES

**Public Elementary Schools:** 43.  
**Public Junior and Senior High Schools:** 11.  
**Technical and Industrial High Schools:** 1.  
**Special Schools Devoted to Instruction of Backward Pupils:** 4.  
**Parochial Elementary Schools:** 33.  
**Parochial Senior High Schools:** 4.  
**Rochester School for the Deaf:** 1.  
**Business Schools and Colleges:** 8.  
**Mechanics Institute:**  
**University of Rochester With Its Colleges:**  
 Eastman School of Music.  
 Women's College of Arts and Sciences.  
 Men's College of Arts and Sciences.  
 College of Medicine and Dentistry, Extension Division.  
**Niagara University:**  
**Nazareth College:**  
**Colgate Rochester Divinity School:**  
**Music Appreciation taught in all schools through the Civic Orchestra**  
**St. Andrew's and St. Bernard's Seminary:**  
**Rochester Academy of Science with Sections on Botany, Entomology, Mineralogy, and making Microscope slides.**  
**Rochester Science Center, Junior Science and Engineering Clubs.**  
**Libraries:**  
 Rochester Public Library in Rundel Memorial Building, and 11 Branch Libraries. (See Index.)  
 University of Rochester Libraries; River Campus, and Prince Street Campus.  
 Public School Libraries.  
 Art Library in Rundel Memorial Art Gallery.  
 Music Library, Eastman School of Music.  
 Appellate Division Law Library, Court House.  
 Rochester Law Library, Powers Building.  
**Art Galleries:**  
 Memorial Art Gallery.  
 Mechanics Institute, Bevier Building Art Gallery.  
 Rundel Memorial Building Art Gallery.  
**Garden Clubs:** Over 25.

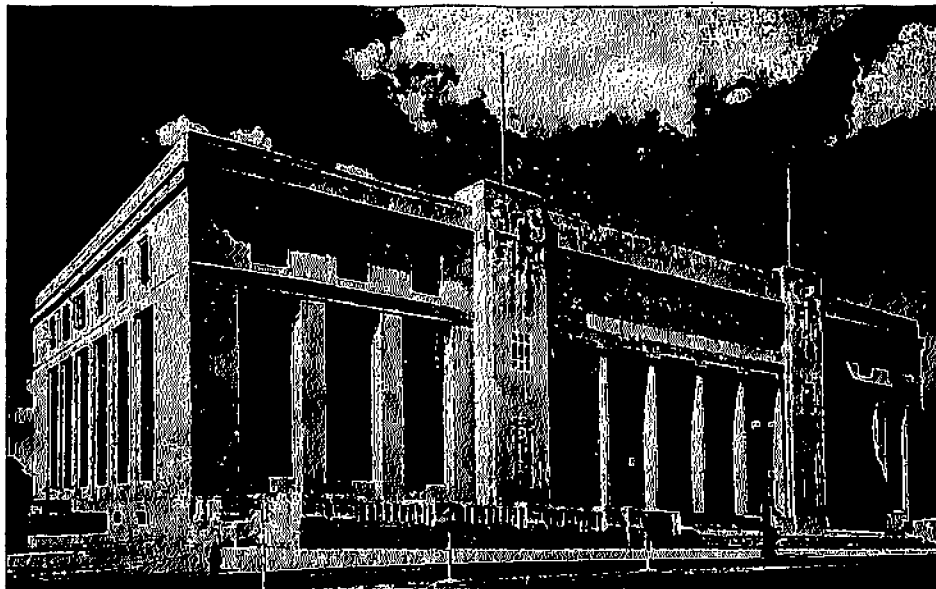

PUBLIC LIBRARY

**TRADE AND INDUSTRY**

689 manufacturing establishments, each of which produce annually goods valued at over \$5,000. Value of manufactured products, \$303,364,282.

Leads the world in manufacture of photographic film, cameras, mail chutes, optical goods, check protectors, dental equipment, thermometers, office systems, enameled steel tanks, and horticultural products.

Ranks high in production of men's clothing, buttons, shoes, machinery, telephone apparatus, radios, electrical supplies, railway signals, printing and lithography, malt and soft beverages.

**Building Construction:** Number of building permits for 1939, 2,555. Value of building permits issued, \$5,026,538.

**Retail Outlets:** 4,745.

**Trading Area:** Serves 700,000 persons within a radius of 50 miles.

**Metropolitan Area Serves:** 410,718 persons within 10 mile radius.

**Trade Jobbing Territory:** Serves 2,000,000 persons within 90 mile radius.

**Hotels:** 9 modern, with total 2,650 rooms.

**PUBLIC UTILITIES, TRANSPORTATION AND COMMUNICATION**

**Post Office Receipts for Year Ending June 30, 1940:** \$2,938,223.66. Located on Air Mail Route.

**Telephones:** June 30, 1940, 92,863.

**GAS, ELECTRIC AND STEAM SERVICES**

**Gas:** A dependable supply of 537 B.T.U. manufactured gas.

**Electricity:** Residential service is largely 60 cycle, alternating current. Various types of service are available to industrial and commercial establishments, depending on location and requirements.

**Steam:** District steam for heating and industrial processes is provided from four stations.

**Railroads:** 5, New York Central, Erie, Pennsylvania, Baltimore & Ohio and Lehigh Valley.

**Local Transportation:** Bus and street car.

**Subway:** Owned by city, and crosses entire city for inter-urban, passenger and freight service.

**Bus Lines Entering City:** 15.

Barge Canal Harbor and Warehouses in Center of City.

Port of Rochester on Lake Ontario, 7 miles from City

Center with Municipal Docks.

Daily Ferry Service to Canada.

Day and Night Boat Service to Canada and Thousand Islands, Seasonal.

**Flying Field:** A first class airport, municipally owned and operated. 300 acres, including 3 modern hangars.

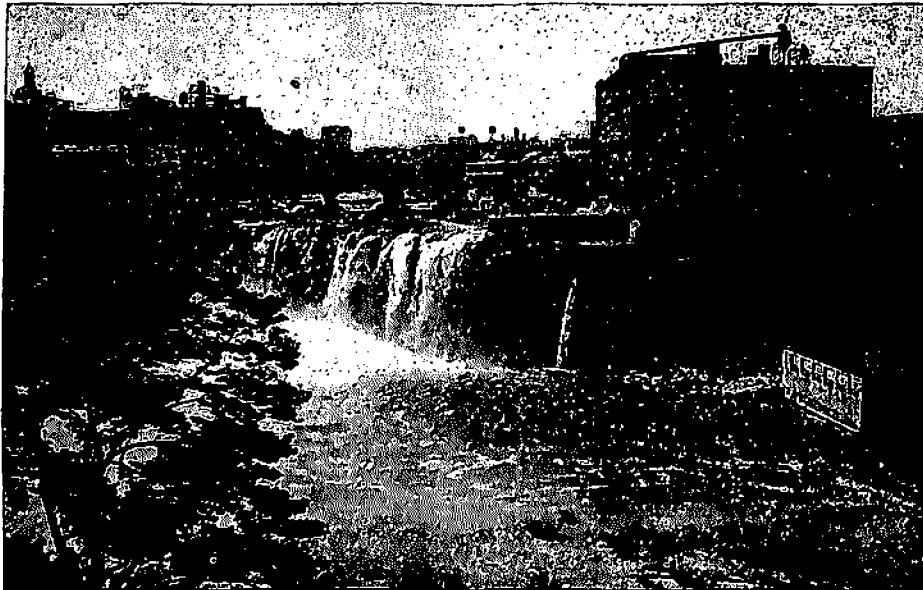

UPPER FALLS OF THE GENESEE RIVER  
ONE OF THE THREE FALLS IN THE HEART OF THE CITY

**AMUSEMENT AND RECREATION**

**Parks:** 33 in city limits (see Public Parks and Squares).

**County Parks:** Six, three on Lake Ontario.

Public baseball diamonds and tennis courts, in all larger parks.

**Golf Courses:** 3 city courses in parks, and 10 private golf courses close to city.

**Theatres with Facilities for Stage Productions:** 6, largest seating capacity 4,200.

**Motion Picture Houses:** 31.

**Convention Hall:** Municipally owned.

Annual Rochester Exposition and Monroe County Fair.

International League Baseball with stadium equipped for night play.

**GENERAL INFORMATION**

**Chamber of Commerce:** Membership over 3,000; incorporated 1888. Objective: To make Rochester a better place in which to live and do business. Operates under guidance of 40 standing committees.

**Churches:** 186 of all denominations.

**Hospitals:** 7 registered with the States Regents. (See Classified Business or City Government.)

**Luncheon Clubs:** (See Clubs in Index.)

**Newspapers:** 2 English dailies, 1 legal and local daily, 1 German daily, 1 Italian weekly, Ward and Neighborhood weekly papers.

**Radio Broadcasting Stations:** 3—WHAM, WHEC, WSAY.





<b>Niagara</b>	
Cambria.....	1,788
Hartland.....	2,600
Lewiston.....	3,420
*Lockport.....	23,160
Lockport.....	2,720
Newfane.....	4,225
Niagara.....	866
*Niagara Falls.....	75,460
*N. Tonawanda.....	19,019
Pandleton.....	1,253
Porter.....	2,954
Royalton.....	4,680
Somerset.....	1,892
Wheatfield.....	2,212
Wilson.....	2,501
Tuscarora Indian Reservation.....	402
	<b>149,329</b>
<b>Oneida</b>	
Annsville.....	1,242
Augusta.....	1,739
Ava.....	588
Boonville.....	3,320
Bridgewater.....	730
Camden.....	2,977
Deerfield.....	983
Florence.....	841
Floyd.....	752
Forestport.....	798
Kirkland.....	5,059
Lee.....	1,300
Marcy.....	2,604
Marshall.....	1,431
New Hartford.....	7,121
Paris.....	2,994
Remsen.....	867
*Rome.....	32,338
Sangerfield.....	1,862
Stauben.....	690
Tranton.....	2,262
*Utica.....	101,740
Vernon.....	4,854
Verona.....	3,192
Vienna.....	1,554
Western.....	1,189
Westmoreland.....	2,170
Whitestown.....	11,818
	<b>198,763</b>
<b>Onondaga</b>	
Camillus.....	4,066
Cicero.....	3,684
Clay.....	3,560
DeWitt.....	9,538
Elbridge.....	2,314
Fabius.....	1,252
Geddes.....	10,210
Lafayette.....	1,438
Lysander.....	4,849
Manlius.....	7,820
Marcellus.....	2,998
Onondaga.....	5,828
Otisco.....	871
Pompey.....	1,996
Salina.....	10,117
Skaneateles.....	4,795
Spafford.....	787
*Syracuse.....	209,326
Tully.....	1,491
VanBuren.....	3,814
Onondaga Indian Reservation.....	611
	<b>291,606</b>
<b>Ontario</b>	
Bristol.....	743
Canadice.....	317
*Canandaigua.....	7,541
Canandaigua.....	1,938
East Bloomfield.....	1,631
Farmington.....	1,477
*Geneva.....	16,058
Geneva.....	1,327
Gorham.....	1,843
Hopewell.....	1,866

Manchester.....	5,882
Napies.....	1,933
Phelps.....	4,590
Richmond.....	833
Seneca.....	2,635
South Bristol.....	654
Victor.....	2,424
West Bloomfield.....	1,040
	<b>54,276</b>
<b>Orange</b>	
Blooming Grove.....	1,922
Chester.....	2,164
Cornwall.....	5,067
Crawford.....	1,800
Deerpark.....	1,779
Goshen.....	5,182
Greenville.....	674
Hamptonburg.....	1,130
Highlands.....	7,057
*Middletown.....	21,276
Mimsink.....	1,360
Monroe.....	3,000
Montgomery.....	8,032
Mount Hope.....	1,847
*Newburgh.....	31,275
Newburgh.....	5,072
New Windsor.....	3,126
*Port Jervis.....	10,243
Tuxedo.....	2,606
Wallkill.....	3,835
Warwick.....	8,017
Wawayanda.....	1,946
Woodbury.....	1,923
	<b>130,383</b>
<b>Orleans</b>	
Albion.....	5,994
Barre.....	1,686
Carlton.....	1,899
Clarendon.....	1,224
Gaines.....	1,702
Kendall.....	1,311
Murray.....	3,251
Ridgeway.....	6,088
Shelby.....	3,946
Yates.....	1,914
	<b>28,795</b>
<b>Oswego</b>	
Albion.....	1,175
Amboy.....	507
Boylston.....	444
Constantia.....	1,405
*Fulton.....	12,462
Granby.....	2,180
Hannibal.....	1,855
Hastings.....	2,149
Mexico.....	2,720
Minetto.....	853
New Haven.....	1,116
Orwell.....	828
*Oswego.....	22,652
Oswego.....	1,830
Palermo.....	1,012
Parish.....	1,249
Redfield.....	653
Richland.....	3,816
Sandy Creek.....	2,156
Schroepfel.....	3,010
Scriba.....	1,973
Volney.....	2,347
West Monroe.....	686
Williamstown.....	706
	<b>69,645</b>
<b>Otsego</b>	
Burlington.....	913
Butternuts.....	1,260
Cherry Valley.....	1,326
Decatur.....	336
Edmeston.....	1,556
Exeter.....	691
Hartwick.....	1,487
Laurens.....	1,423
Maryland.....	1,530

Middlefield.....	1,504
Milford.....	1,635
Morris.....	1,355
New Lisbon.....	781
*Oneonta.....	12,536
Oneonta.....	2,314
Otego.....	1,373
Otsego.....	4,345
Pittsfield.....	727
Plainfield.....	707
Richfield.....	2,099
Roseboom.....	633
Springfield.....	1,305
Unadilla.....	2,276
Westford.....	652
Worcester.....	1,946
	<b>46,710</b>
<b>Putnam</b>	
Carmel.....	3,434
Kent.....	770
Patterson.....	1,196
Phillipstown.....	3,982
Putnam Valley.....	859
Southeast.....	3,503
	<b>13,744</b>
<b>Queens</b>	
Queens borough (part of New York city).....	1,079,129
<b>Rensselaer</b>	
Berlin.....	1,359
Brunswick.....	3,949
East Greenbush.....	3,267
Grafton.....	633
Hoosick.....	7,026
Nassau.....	2,020
North Greenbush.....	2,215
Petersburg.....	976
Pittstown.....	2,426
Postenkill.....	1,164
*Rensselaer.....	11,223
Sandlake.....	2,022
Schaghticoke.....	3,006
Schodack.....	4,639
Stephentown.....	1,093
*Troy.....	72,763
	<b>119,781</b>
<b>Richmond</b>	
Richmond bor- ough (part of New York city).....	168,346
<b>Rockland</b>	
Clarkstown.....	10,188
Haverstraw.....	11,603
Orangetown.....	15,029
Ramapo.....	16,321
Stony Point.....	3,458
	<b>59,599</b>
<b>St. Lawrence</b>	
Brasher.....	1,706
Canton.....	6,795
Clare.....	227
Clifton.....	1,291
Colton.....	686
DeKalb.....	2,346
DePeyster.....	805
Edwards.....	1,399
Fine.....	1,053
Fowler.....	1,608
Gouverneur.....	5,512
Hammond.....	1,338
Heron.....	1,356
Hopkinton.....	1,046
Lawrence.....	1,526
Lisbon.....	2,642
Louisville.....	1,355
Macomb.....	953
Madrid.....	1,388

Massena.....	12,029
Morristown.....	1,658
Norfolk.....	3,047
*Ogdensburg.....	16,915
Oswegatchie.....	2,269
Parishville.....	1,284
Pierceland.....	1,330
Pierrepont.....	1,379
Pitcairn.....	870
Potsdam.....	8,880
Rossie.....	720
Russell.....	1,585
Stockholm.....	2,253
Waddington.....	1,709
	<b>90,960</b>
<b>Saratoga</b>	
Ballston.....	2,578
Charlton.....	978
Clifton Park.....	2,222
Corinth.....	3,760
Day.....	328
Edinburg.....	612
Galway.....	1,137
Greenfield.....	1,544
Hadley.....	841
Halfmoon.....	1,739
Malta.....	1,277
*Mechanicville.....	7,924
Milton.....	5,672
Moreau.....	4,471
Northumberland.....	1,059
Providence.....	470
Saratoga.....	3,027
*Saratoga Springs.....	13,169
Stillwater.....	3,042
Waterford.....	5,867
Wilton.....	997
	<b>63,314</b>
<b>Schenectady</b>	
Duanesburg.....	1,957
Glenville.....	12,069
Niskayuna.....	4,931
Princtown.....	473
Rottterdam.....	9,920
*Schenectady.....	95,692
	<b>125,021</b>
<b>Schoharie</b>	
Blenheim.....	397
Broome.....	650
Carlisle.....	798
Cobleskill.....	3,990
Conesville.....	569
Esperance.....	881
Fulton.....	1,010
Gilboa.....	978
Jefferson.....	916
Middleburg.....	1,027
Richmondville.....	1,463
Schoharie.....	2,183
Seward.....	1,128
Sharon.....	1,319
Summit.....	705
Wright.....	755
	<b>19,667</b>
<b>Schuyler</b>	
Catharina.....	1,177
Cayuta.....	258
Dir.....	3,583
Hector.....	2,504
Montour.....	1,588
Orange.....	812
Reading.....	1,257
Tyrone.....	1,050
	<b>12,909</b>
<b>Seneca</b>	
Covert.....	1,576
Fayette.....	2,395
Junius.....	775
Lodi.....	1,044
Ovid.....	2,843





# LARGEST CITIES IN UNITED STATES

UNITED STATES CENSUS OF 1920, 1930

Three hundred and sixty-five cities are stated below in the order of their rank by population, the list comprising all the cities of the country whose population reaches 25,000.

Rank	CITIES	1930	1920	Rank	CITIES	1930	1920
1	New York City, N. Y.	6,930,446	5,620,048	91	Tampa, Fla.	101,161	51,608
2	Chicago, Ill.	3,376,438	2,701,705	92	Gary, Ind.	100,426	55,378
3	Philadelphia, Pa.	1,950,961	1,823,779	93	Lowell, Mass.	100,234	112,759
4	Detroit, Mich.	1,568,662	993,678	94	Waterbury, Conn.	99,902	91,715
5	Los Angeles, Cal.	1,238,048	576,673	95	Schenectady, N. Y.	95,692	88,723
6	Cleveland, O.	900,429	790,841	96	Sacramento, Cal.	93,750	65,908
7	St. Louis, Mo.	821,960	772,897	97	Allentown, Pa.	92,563	73,502
8	Baltimore, Md.	804,874	733,826	98	Bayonne, N. J.	88,979	76,754
9	Boston, Mass.	781,188	748,060	99	Wilkes-Barre, Pa.	86,626	73,833
10	Pittsburgh, Pa.	669,817	588,343	100	Rockford, Ill.	85,864	65,651
11	San Francisco, Cal.	634,394	506,676	101	Lawrence, Mass.	85,068	94,270
12	Milwaukee, Wis.	578,249	457,147	102	Savannah, Ga.	85,024	83,252
13	Buffalo, N. Y.	573,076	506,775	103	Charlotte, N. C.	82,675	46,338
14	Washington, D. C.	486,869	437,571	104	Berkeley, Cal.	82,109	56,036
15	Minneapolis, Minn.	464,356	380,582	105	Altoona, Pa.	82,054	60,331
16	New Orleans, La.	458,762	387,219	106	Little Rock, Ark.	81,079	65,142
17	Cincinnati, O.	451,160	401,247	107	St. Joseph, Mo.	80,935	77,939
18	Newark, N. J.	442,337	414,524	108	Saginaw, Mich.	80,715	61,903
19	Kansas City, Mo.	399,746	324,410	109	Harrisburg, Pa.	80,339	75,917
20	Seattle, Wash.	365,583	315,312	110	Sioux City, Ia.	79,183	71,227
21	Indianapolis, Ind.	364,161	314,194	111	Lansing, Mich.	78,397	57,327
22	Rochester, N. Y.	328,132	295,750	112	Pawtucket, R. I.	77,149	64,248
23	Jersey City, N. J.	316,715	298,103	113	Manchester, N. H.	76,834	73,384
24	Louisville, Ky.	307,745	234,891	114	Binghamton, N. Y.	76,662	66,800
25	Portland, Ore.	301,815	258,288	115	Shreveport, La.	76,655	43,874
26	Houston, Tex.	292,352	138,276	116	Pasadena, Cal.	76,086	45,354
27	Toledo, O.	290,718	243,164	117	Lincoln, Neb.	75,933	54,948
28	Columbus, O.	290,564	237,031	118	Huntington, W. Va.	75,572	50,177
29	Denver, Colo.	284,663	216,261	119	Niagara Falls, N. Y.	75,460	50,760
30	Oakland, Cal.	271,606	234,698	120	Winston-Salem, N. C.	75,274	48,395
31	St. Paul, Minn.	270,366	200,618	121	E. St. Louis, Ill.	74,347	66,767
32	Atlanta, Ga.	260,476	158,976	122	Troy, N. Y.	72,763	72,013
33	Dallas, Tex.	259,678	178,806	123	Quincy, Mass.	71,983	47,876
34	Birmingham, Ala.	255,040	208,435	124	Springfield, Ill.	71,864	59,183
35	Akron, O.	253,143	162,351	125	Portland, Me.	70,810	69,272
36	Memphis, Tenn.	252,981	237,595	126	Lakewood, O.	70,509	41,732
37	Providence, R. I.	231,542	181,379	127	Roanoke, Va.	69,206	50,842
38	San Antonio, Tex.	214,006	191,001	128	Springfield, O.	68,743	60,840
39	Omaha, Neb.	209,326	171,717	129	Mobile, Ala.	68,202	60,777
40	Syracuse, N. Y.	200,982	152,559	130	New Britain, Ct.	68,128	59,316
41	Dayton, O.	195,311	179,754	131	E. Orange, N. J.	68,020	50,710
42	Worcester, Mass.	185,389	91,295	132	Racine, Wis.	67,542	58,593
43	Oklahoma City, Okla.	182,029	171,687	133	Johnstown, Pa.	66,993	67,527
44	Richmond, Va.	170,002	132,358	134	Cicero, Ill.	66,602	44,995
45	Youngstown, O.	168,592	137,634	135	Atlantic City, N. J.	66,198	50,707
46	Grand Rapids, Mich.	164,072	138,036	136	Montgomery, Ala.	65,079	43,464
47	Hartford, Conn.	163,447	106,482	137	Newton, Mass.	65,276	46,054
48	Fort Worth, Tex.	162,655	162,537	138	Covington, Ky.	65,252	57,121
49	New Haven, Ct.	150,492	91,599	139	Pontiac, Mich.	64,928	34,273
50	Flint, Mich.	153,806	118,342	140	Hammond, Ind.	64,560	36,004
51	Nashville, Tenn.	149,900	129,614	141	Topeka, Kan.	64,120	50,022
52	Springfield, Mass.	147,995	74,683	142	Oak Park, Ill.	63,982	39,858
53	San Diego, Cal.	146,716	143,555	143	Brockton, Mass.	63,797	66,254
54	Bridgeport, Ct.	143,433	137,783	144	Evanston, Ill.	63,338	37,234
55	Scranton, Pa.	142,559	126,468	145	Passaic, N. J.	62,959	63,841
56	Des Moines, Ia.	142,032	55,693	146	Terre Haute, Ind.	62,810	66,083
57	Long Beach, Cal.	141,258	72,075	147	Glendale, Cal.	62,736	13,536
58	Tulsa, Okla.	140,267	118,110	148	Charleston, S. C.	62,205	67,957
59	Salt Lake City, Utah	138,513	135,875	149	Wheeling, W. Va.	61,059	56,208
60	Paterson, N. J.	134,646	100,176	150	Mt. Vernon, N. Y.	61,499	42,726
61	Yonkers, N. Y.	129,710	115,777	151	Davenport, Ia.	60,751	56,727
62	Norfolk, Va.	129,549	91,558	152	Charleston, W. Va.	60,408	39,608
63	Jacksonville, Fla.	127,412	113,441	153	Augusta, Ga.	60,342	52,548
64	Albany, N. Y.	123,356	119,289	154	Lancaster, Pa.	59,949	53,150
65	Trenton, N. J.	121,857	101,177	155	Medford, Mass.	59,714	39,038
66	Kansas City, Kan.	119,798	57,895	156	Hoboken, N. J.	59,261	68,166
67	Chattanooga, Tenn.	118,700	116,809	157	Chester, Pa.	59,164	58,030
68	Camden, N. J.	115,967	93,372	158	Union City, N. J.	58,659	
69	Erie, Pa.	115,514	104,437	159	Malden, Mass.	58,036	49,103
70	Spokane, Wash.	115,274	120,485	160	Madison, Wis.	57,899	38,378
71	Fall River, Mass.	114,946	86,549	161	Bethlehem, Pa.	57,892	50,358
72	Fort Wayne, Ind.	114,589	95,783	162	Beaumont, Tex.	57,732	40,422
73	Elizabeth, N. J.	113,643	109,694	163	Springfield, Mo.	57,527	39,831
74	Cambridge, Mass.	112,597	121,217	164	Decatur, Ill.	57,510	43,818
75	New Bedford, Mass.	111,171	107,784	165	Irrvington, N. J.	56,733	25,480
76	Reading, Pa.	111,110	72,217	166	Holyoke, Mass.	56,537	60,203
77	Wichita, Kan.	110,637	29,571	167	Hamtramck, Mich.	56,268	48,615
78	Miami, Fla.	106,817	96,965	168	Cedar Rapids, Ia.	56,097	45,566
79	Tacoma, Wash.	106,597	110,168	169	York, Pa.	55,254	47,512
80	Wilmington, Del.	105,802	77,818	170	Jackson, Mich.	55,187	48,374
81	Knoxville, Tenn.	104,969	78,121	171	Kalamazoo, Mich.	54,786	48,487
82	Peoria, Ill.	104,900	87,091	172	E. Chicago, Ind.	54,784	35,897
83	Canton, O.	104,193	70,983	173	McKeesport, Pa.	54,632	46,781
84	South Bend, Ind.	103,908	98,091	174	New Rochelle, N. Y.	54,000	36,218
85	Somerville, Mass.	102,421	77,560	175	Macon, Ga.	53,829	52,995
86	El Paso, Tex.	102,320	99,148	176	Greensboro, N. C.	53,569	19,861
87	Lynn, Mass.	102,249	85,264	177	Austin, Tex.	53,130	34,876
88	Evansville, Ind.	101,740	94,156	178	Highland Park, Mich.	52,959	46,499
89	Utica, N. Y.	101,463	98,917	179	Galveston, Tex.	52,938	44,255
90	Duluth, Minn.			180	Waco, Tex.	52,848	38,500

Rank	CITIES	1930	1920	Rank	CITIES	1930	1920
181	Fresno, Cal.	52,513	45,086	274	Easton, Pa.	34,468	33,813
182	Hamilton, O.	52,176	39,875	275	Plainfield, N. J.	34,422	27,700
183	Durham, N. C.	52,037	21,719	276	Newport News, Va.	34,417	35,598
184	Cleveland Heights, O.	50,945	15,236	277	Santa Barbara, Cal.	33,613	19,441
185	Port Arthur, Tex.	50,902	22,251	278	Paducah, Ky.	33,511	24,735
186	Dearborn, Mich.	50,358	2,470	279	Mansfield, O.	33,525	27,824
187	Kenosha, Wis.	50,262	40,472	280	Waukegan, Ill.	33,499	19,226
188	Columbia, S. C.	50,211	37,524	281	Joplin, Mo.	33,454	29,902
189	Ashville, N. C.	50,103	28,504	282	Nerwood, O.	33,411	24,066
190	Pueblo, Colo.	50,096	48,050	283	Sioux Falls, S. D.	33,362	25,202
191	Pittsfield, Mass.	49,677	41,763	284	Colorado Springs, Colo.	33,237	30,165
192	Woonsocket, R. I.	49,376	43,496	285	Elkhart, Ind.	32,949	24,277
193	Haverhill, Mass.	48,710	53,884	286	Kokomo, Ind.	32,843	30,067
194	New Castle, Pa.	48,074	44,938	287	Laredo, Tex.	32,618	22,710
195	Everett, Mass.	48,424	40,120	288	Tucson, Ariz.	32,506	20,202
196	Jackson, Miss.	48,282	22,817	289	Richmond, Ind.	32,493	26,765
197	Phoenix, Ariz.	48,118	29,053	290	Rome, N. Y.	32,338	26,341
198	Stockton, Cal.	47,963	40,296	291	Wilmington, N. C.	32,270	33,372
199	Brookline, Mass.	47,490	37,748	292	Moline, Ill.	32,236	30,734
200	Elmira, N. Y.	47,397	45,303	293	Watertown, N. Y.	32,205	31,285
201	Bay City, Mich.	47,355	47,554	294	Muskogee, Okla.	32,026	30,277
202	Berwyn, Ill.	47,027	14,150	295	Meridian, Miss.	31,954	23,399
203	Clifton, N. J.	46,875	26,470	296	Pensacola, Fla.	31,579	31,035
204	Aurora, Ill.	46,589	30,307	297	Nashua, N. H.	31,463	28,379
205	Muncie, Ind.	46,548	36,524	298	Fort Smith, Ark.	31,429	28,870
206	Stamford, Conn.	46,346	35,096	299	Port Huron, Mich.	31,361	25,944
207	Waterloo, Ia.	46,191	36,230	300	Newburgh, N. Y.	31,275	30,366
208	Chelsea, Mass.	45,816	43,184	301	Marton, O.	31,084	27,891
209	Lexington, Ky.	45,736	41,534	302	Bloomington, Ill.	30,930	28,725
210	Williamsport, Pa.	45,729	36,198	303	Hagerstown, Md.	30,861	28,064
211	Portsmouth, Va.	45,704	54,387	304	Bellingham, Wash.	30,823	25,585
212	Jamestown, N. Y.	45,155	38,917	305	Baton Rouge, La.	30,729	21,782
213	Lorain, O.	44,512	37,295	306	Newark, O.	30,596	26,718
214	Chicopee, Mass.	43,930	36,214	307	Everett, Wash.	30,567	27,644
215	Wichita Falls, Texas	43,690	40,079	308	Santa Ana, Cal.	30,322	15,485
216	Battle Creek, Mich.	43,575	36,164	309	Alton, Ill.	30,151	24,682
217	Perth Amboy, N. J.	43,516	41,707	310	Middletown, O.	29,902	23,594
218	Salem, Mass.	43,353	42,529	311	Newport, Ky.	29,744	29,317
219	Amarillo, Tex.	43,132	15,494	312	Garfield, N. J.	29,739	19,381
220	Columbus, Ga.	43,131	31,125	313	Riverside, Cal.	29,696	19,341
221	Joliet, Ill.	42,993	38,442	314	Parkersburg, W. Va.	29,623	20,050
222	Cranston, R. I.	42,911	29,407	315	Wilkinsburg, Pa.	29,539	24,403
223	Portsmouth, O.	42,560	33,011	316	Greenville, S. C.	29,154	23,127
224	Lima, O.	42,287	41,326	317	Ashland, Ky.	29,074	14,729
225	Council Bluffs, Ia.	42,048	36,162	318	Clarksburg, W. Va.	28,866	27,869
226	Montclair, N. J.	42,017	28,810	319	Chesburg, Ill.	28,830	23,834
227	Dubuque, Ia.	41,679	39,141	320	Great Falls, Mont.	28,822	24,121
228	Huskegon, Mich.	41,390	36,570	321	Bangor, Me.	28,749	25,978
229	Warren, O.	41,082	27,050	322	Spartanburg, S. C.	28,723	22,638
230	Kearny, N. J.	40,716	26,724	323	Mishawaka, Ind.	28,630	15,195
231	Pitchburg, Mass.	40,692	41,029	324	Fargo, N. D.	28,619	21,961
232	Lynchburg, Va.	40,681	30,070	325	Petersburg, Va.	28,564	31,012
233	St. Petersburg, Fla.	40,425	14,237	326	Bristol, Ct.	28,451	20,620
234	Poughkeepsie, N. Y.	40,288	35,000	327	Bellefonte, Pa.	28,425	24,823
235	Ogden, Utah	40,272	32,804	328	Wyandotte, Mich.	28,368	13,851
236	Oshkosh, Wis.	40,108	33,162	329	Kingston, N. Y.	28,088	26,688
237	Anderson, Ind.	39,804	29,767	330	Ottumwa, Ia.	28,075	23,003
238	East Cleveland, O.	39,667	27,292	331	Corpus Christi, Tex.	27,741	10,522
239	LaCrosse, Wis.	39,614	80,421	332	Newport, R. I.	27,612	30,255
240	Butte, Mont.	39,532	41,611	333	Orlando, Fla.	27,330	9,282
241	Sheboygan, Wis.	39,251	30,955	334	Alliquippa, Pa.	27,116	2,931
242	Waltham, Mass.	39,247	30,915	335	Hutchinson, Kan.	27,085	23,298
243	Quincy, Ill.	39,241	85,978	336	Bellerille, N. J.	26,974	15,660
244	Meriden, Ct.	38,481	29,867	337	Ann Arbor, Mich.	26,944	19,516
245	Bloomfield, N. J.	38,077	22,019	338	Burlington, Ia.	26,775	24,057
246	Boek Island, Ill.	37,953	35,177	339	Michigan City, Ind.	26,735	19,457
247	Cumberland, Md.	37,747	29,837	340	West Palm Beach, Fla.	26,610	8,659
248	San Bernardino, Cal.	37,481	18,721	341	Albuquerque, N. M.	26,570	15,157
249	Green Bay, Wis.	37,415	31,017	342	Fond du Lac, Wis.	26,449	23,427
250	Raleigh, N. C.	37,379	24,418	343	Massillon, O.	26,400	17,428
251	Taunton, Mass.	37,355	37,137	344	Enid, Okla.	26,399	16,576
252	Santa Monica, Cal.	37,146	15,252	345	Eau Claire, Wis.	26,287	20,900
253	W. New York, N. J.	37,107	29,926	346	Salem, Ore.	26,266	16,679
254	Danville, Ill.	36,765	33,776	347	Lafayette, Ind.	26,240	22,486
255	Hazleton, Pa.	36,765	32,277	348	Nanticoke, Pa.	26,043	22,614
256	High Point, N. C.	36,745	14,302	349	Torrington, Conn.	26,040	20,623
257	Auburn, N. Y.	36,652	36,192	350	Monroe, La.	26,028	12,675
258	Zanesville, O.	36,440	29,569	351	Bakersfield, Cal.	26,015	18,638
259	Superior, Wis.	30,113	39,671	352	Sharon, Pa.	25,908	21,747
260	Arlington, Mass.	36,094	18,665	353	Central Falls, R. I.	25,898	24,174
261	Norwalk, Ct.	36,019	27,743	354	Maywood, Ill.	25,829	12,072
262	Elgin, Ill.	35,929	37,454	355	New Albany, Ind.	25,819	22,992
263	Norristown, Pa.	35,863	32,319	356	University City, Mo.	25,809	6,792
264	White Plains, N. Y.	35,830	21,031	357	Clinton, Ia.	25,726	24,151
265	Revere, Mass.	35,680	28,823	358	Elyria, O.	25,633	20,474
266	Steubenville, O.	35,422	28,508	359	Lebanon, Pa.	25,561	24,643
267	Orange, N. J.	35,399	38,248	360	San Angelo, Tex.	25,303	10,050
268	Alameda, Cal.	35,083	28,808	361	Appleton, Wis.	25,267	18,561
269	Lewislaton, Me.	34,948	31,791	362	Concord, N. H.	25,228	22,167
270	Watertown, Mass.	34,913	21,457	363	Granite City, Ill.	25,130	14,757
271	Amsterdam, N. Y.	34,817	33,524	364	Beverly, Mass.	25,086	22,561
272	West Allis, Wis.	34,671	18,745	365	Johnson City, Tenn.	25,080	12,442
273	New Brunswick, N. J.	34,555	32,779				

# POPULATION OF UNITED STATES

UNITED STATES CENSUS OF 1920 and 1930

TOTAL POPULATION in 1920, 107,347,291; in 1930, 124,746,053

STATES	POPULATION		STATES	POPULATION	
	1930	1920		1930	1920
Alabama.....	2,646,248	2,348,174	New York.....	12,588,066	10,385,227
Arizona.....	435,573	334,162	North Carolina.....	3,170,276	2,559,123
Arkansas.....	1,854,482	1,752,204	North Dakota.....	680,845	646,872
California.....	5,677,251	3,426,981	Ohio.....	6,646,697	5,759,394
Colorado.....	1,035,791	939,629	Oklahoma.....	*2,396,040	2,028,283
Connecticut.....	1,806,903	1,380,631	Oregon.....	953,786	783,389
Delaware.....	238,380	223,003	Pennsylvania.....	9,631,350	8,720,017
District of Columbia.....	486,869	437,671	Rhode Island.....	687,497	604,397
Florida.....	1,468,211	968,470	South Carolina.....	1,738,765	1,683,724
Georgia.....	2,608,506	2,895,832	South Dakota.....	692,849	636,547
Idaho.....	445,032	431,866	Tennessee.....	2,616,556	2,337,685
Illinois.....	7,630,654	6,485,280	Texas.....	5,824,715	4,663,228
Indiana.....	3,238,503	2,990,390	Utah.....	507,847	449,398
Iowa.....	2,470,939	2,404,021	Vermont.....	359,611	352,428
Kansas.....	1,880,989	1,769,257	Virginia.....	2,421,851	2,309,187
Kentucky.....	2,614,589	2,416,630	Washington.....	1,563,396	1,256,621
Louisiana.....	2,101,593	1,798,609	West Virginia.....	1,729,205	1,463,701
Maine.....	797,423	768,014	Wisconsin.....	2,939,006	2,632,067
Maryland.....	1,631,526	1,449,661	Wyoming.....	225,565	194,402
Massachusetts.....	4,249,614	3,852,356			
Michigan.....	4,842,325	3,668,412	Total for States.....	122,775,046	105,710,620
Minnesota.....	2,563,953	2,387,125			
Mississippi.....	2,009,821	1,790,618	Territories		
Missouri.....	3,629,387	3,404,055	Alaska.....	58,758	54,899
Montana.....	537,606	548,889	Hawaii.....	368,336	255,912
Nebraska.....	1,377,983	1,296,372	Porto Rico.....	1,543,913	1,299,809
Nevada.....	91,058	77,407			
New Hampshire.....	465,293	443,08	Total for Territories..	1,971,007	1,610,720
New Jersey.....	4,041,334	3,155,900			
New Mexico.....	423,317	360,350			

\*Includes Indian Territory

## POPULATION OF ROCHESTER AND MONROE COUNTY

State Census of 1885.

United States Census of 1920 and 1930

Wards	1920	1925	1930	Towns	1920	1925	1930
1.....	2,113	2,428	1,346	Brighton.....	2,911	4,584	9,003
2.....	3,821	2,924	2,163	Chili.....	1,780	2,086	2,483
3.....	7,900	7,622	7,775	Clarkson.....	1,403	1,501	1,466
4.....	6,065	4,825	4,151	Gates.....	1,419	2,289	3,670
5.....	10,876	9,948	8,871	Greece.....	3,350	6,805	12,075
6.....	8,396	8,138	7,109	Hamlin.....	1,999	2,251	2,036
7.....	8,281	6,868	5,861	Henrietta.....	1,910	2,127	1,924
8.....	16,787	16,161	14,561	Irondequoit.....	5,123	10,469	17,935
9.....	8,444	8,515	7,379	Mendon.....	2,509	2,736	2,338
10.....	28,404	31,669	34,040	Ogden.....	2,681	3,066	3,159
11.....	12,246	13,264	11,684	Parma.....	2,923	3,258	3,225
12.....	17,777	18,033	17,376	Penfield.....	2,087	3,259	3,207
13.....	5,851	8,577	5,061	Perinton.....	7,799	9,265	9,743
14.....	17,268	18,882	20,100	Pittsford.....	4,614	6,266	7,338
15.....	9,505	9,959	9,277	Riga.....	1,649	1,737	1,710
16.....	12,381	10,489	9,705	Rush.....	2,091	2,024	1,901
17.....	21,681	23,700	26,299	Sweden.....	3,984	4,578	4,608
18.....	29,635	33,613	35,810	Webster.....	3,976	4,572	4,675
19.....	29,402	36,007	39,522	Wheatland.....	2,076	2,516	2,361
20.....	11,468	11,846	11,672				
21.....	7,011	8,976	11,524	Rural total.....	56,294	78,388	94,936
22.....	12,024	16,678	20,030	Rochester.....	295,750	316,786	325,019
23.....	8,511	4,717	6,482				
24.....	4,924	6,047	7,546	County.....	362,034	393,174	419,956
Total.....	296,760	316,788	325,019				

# METEOROLOGICAL RECORD

Furnished by the U. S. Weather Bureau, Municipal Airport.  
For the year ending May 31, 1940. Hours of Observation: 7:30 A.M. to 7:30 P.M.

MONTH	THERMOMETER					BAROMETER (STATION*)			WIND		AM'T OF RAIN AND MELTED SNOW	
	Maximum	Date	Minimum	Date	Mean	Highest	Lowest	Mean	Prevailing Direction	Maximum ve- locity (miles per hour)	Amount in Inches	No. of days on which rain or snow fell
1939												
June.....	87	28	49	7	68	29.64	29.04	29.40	S. W.	31	3.28	13
July.....	93	28	52	15	72	29.62	29.00	29.38	S. W.	18	1.91	9
August.....	95	12	58	27	73	29.66	29.12	29.38	S. W.	29	1.65	8
September.....	97	16	44	26	65	29.93	28.08	29.43	S. W.	29	2.54	16
October.....	81	5	30	24	52	29.87	28.88	29.41	S. W.	30	1.53	20
November.....	72	10	22	14	38	30.04	29.08	29.60	W	34	.46	12
December.....	56	7	7	27	32	29.82	28.71	29.25	W	34	1.97	28
1940												
January.....	45	14	-1	19	18	29.89	28.80	29.40	W.	29	1.26	27
February.....	40	10	6	27	25	29.90	28.68	29.39	W.	24	3.08	24
March.....	55	20	10	24	27	29.87	28.90	29.34	W.	26	2.92	26
April.....	79	29	22	13	42	29.86	28.91	29.37	W.	24	3.30	18
May.....	86	15	38	12	58	29.63	28.92	29.32	N.W.	37	2.75	25
Summary...	97	.....	-1	.....	48	29.81	28.93	29.39	W.	30	2.22	226

\*Correction to sea level adds about six-tenths of an inch. Rochester lies about 510 feet above sea level. During the year June 1, 1939—May 31, 1940, there were 73 clear days; 100 partly cloudy; 103 cloudy; rain or snow fell on 161 days to the amount of 0.01 inch or more; on 112 to the amount of 0.04 or more; thunder storms occurred on 28 days; no hail. The total wind movement was 70,204 miles; total rainfall 26.65 inches; average cloudiness 68 percent; average humidity 76 percent; the maximum temperature was freezing or below 71 days; minimum freezing or below 129 days. Average temperature for 68 years 48; average precipitation 82.83 inches.

## LEGAL HOLIDAYS.

There are eleven public holidays—New Year's Day, 1st of January; Lincoln's Birthday, 12th of February; Washington's Birthday, 22d of February; Memorial Day, 30th of May; Independence Day, 4th of July; Labor Day, first Monday in September; Columbus Day, October 12th; Tuesday following the first Monday in November, or day of State election; Armistice Day, November 11th; any day appointed by the Governor of the State or President of the United States, as a day of public fast, or Thanksgiving; Christmas day, 25th of December; also every Saturday, from 12 o'clock noon until 12 o'clock midnight.

When a public holiday falls upon Sunday, the following Monday becomes a public holiday.

# POLK'S ROCHESTER CITY DIRECTORY 1941

Copyright, 1940, by R. L. Polk & Co., Inc.

## Miscellaneous Information

For information not found in this department see regular Alphabetical Section or under proper headings in the Classified Business Directory

MUNICIPAL  
ELECTION  
FIRST TUESDAY  
AFTER THE  
FIRST MONDAY  
OF NOVEMBER.  
IN AN ODD-  
NUMBERED  
YEAR



CITY  
GOVERNMENT  
ORGANIZED  
SECOND  
DAY OF  
JANUARY  
IN AN EVEN  
NUMBERED  
YEAR

**MAYOR, SAMUEL B. DICKER**  
Salary \$750. Office, 8 City Hall; Office Hours, 9 AM to 5 PM  
**VICE MAYOR—Harry H Frank**  
The Mayor is the presiding officer of the City Council and is chosen by the Council

**CITY COUNCIL**

Councilmen at Large—Joseph E Silverstein, Ross E Erwin, Wm A Doane, Chas Lambase, Harry H Frank. Terms expire December 31, 1941  
District Councilmen—Northeast District (wards 5, 7, 8, 17, 22) John Hart. East District (wards 6, 12, 16, 18, 21), Saml B Dicker. Northwest District (wards 1, 2, 9, 10, 15, 20, 23, 24), Fredk J Ruppel. South District (wards 3, 4, 11, 13, 14, 19), Frank E VanLare. Salaries, \$1,500, term expires Dec 31, 1943

Regular Meetings of the Council—Regular meetings shall be held at 8 PM in the Council Chamber Room, No 30 City Hall, on the second and fourth Tuesday of each month except that during the months of July and August regular meetings shall be held on the second Tuesday of the month; and also at such other time as the Council may by adjournment to a day certain appoint. When the date for a regular meeting falls on a legal holiday the meeting shall be held on the following day

Special Meetings—Special meetings may be called at any time by the Mayor, the City Manager or any three Councilmen. The City Clerk shall cause the written notice thereof specifying the object of the meeting, to be served upon each member personally or to be delivered at his usual place of residence at least twenty-four hours before the time fixed for such meeting. At such special meeting no business other than that named in the notice of meeting shall be transacted

City Manager—Louis B Cartwright, salary, \$10,000. Office 8 City Hall; office hours, 9 AM to 5 PM

Secretary, Evelyn A Urtel  
The City Manager is the Chief Executive Officer of the City; appointed by the City Council. All officers of the city not elected by the people (except as otherwise provided) are appointed by the City Manager

City Clerk—Thomas P O'Leary; office hours, 9 AM to 5 PM; office, 31 City Hall, appointed biennially by the Council; term expires Dec 31, 1941

Deputy City Clerk—Robt B Clifford, appointed by City Clerk

Secretary—Harland J Boardman; appointed by the City Clerk

Clerk—Ettie J Smyth  
Stenographers—Evelyn L Pattison, Helen E Gaines  
Messenger to Common Council—Ralph B Schauman, appointed by the Council

Examining Board of Stationary Engineers—John G Weller, Frank P Dollen, Michl J Kelly; terms expire Dec 31, 1941; appointed by the Commissioner of Public Safety. Meets every Monday at 7:30 PM at 31 City Hall

Examination fee, \$3 and \$2; renewals, \$2 and \$1

**DEPARTMENT OF COMMERCE**

Office, 54 Court

Commissioner—Harold S W MacFarlin  
Secretary—Edwd R Murphy

**Bureau of Weights and Measures**

Rochester Food Terminal, near NYC RR  
City Sealer—Anthony C Samentink

**Division of Municipal Enterprises**  
54 Court

Acting Director—August Wagener  
Airport—Howard Shafer, mgr  
Port of Rochester—Joseph Biel, mgr  
Bureau of Markets—Henry R Stevens, Market Master  
Municipal Railroad—Myron Knickerbocker, acting dir

**Division of Real Estate**

30 City Hall

Superintendent—Edwd Perdue

**Division of Public Relations**

54 Court

Director—Jack Burgan

**Division of Planning and Zoning**

54 Court

Director—Aug H Wagener  
Superintendent of Zoning—Robt Mee

**Commissioner of Railways**

Office, 34 State

Commissioner—Harold S W MacFarlin  
Transportation Engineer—Willie Collins

**DEPARTMENT OF FINANCE**

Comptroller's Office and Div Audit and Accounts  
Office, 23 City Hall; Hours 9 AM to 5 PM  
Comptroller—Raymond V Ellis, appointed by City Manager. Secretary—Anna R McGrath. Auditor—Fred W Erath  
Chief Bookkeeper—Adrian S Lays

**Division of Treasury**

Office, 16 City Hall; Hours 9 AM to 3 PM  
 City Treasurer—Haskell H Marks, appointed by the Comptroller. Deputy Treasurer—Fredk J Smith  
 Cashier—Lee J Bowley. Assistant Cashier—George A Fox  
 City taxes payable without interest in four installments; the first during the month of January; the second during the month of March; the third during the month of June; and the fourth during the month of August. Beginning with the first day of February on the first installment, the first day of April on the second installment, the first day of July on the third installment and the first day of September on the fourth installment one percentum per month shall be added up to and including November. After November 15th, interest on all unpaid taxes and accrued penalties thereto shall be charged at the rate of ten per centum per annum

**Division of Purchase and Supply**

Office, 36 City Hall  
 Purchasing Agent—W Raymond Whitley

**Department of Assessment and Taxation**

Office, 26 City Hall; Hours 9 AM to 4 PM  
 Assessor—Wm H Woodworth; Deputy Assessors, Jos Fazio, Martin B O'Neil

**CIVIL SERVICE COMMISSION**

34 Court, 3d fl  
 Commissioners—Louis S Foulkes, term expires May 31, 1946; Fredk D Lamb, chairman, term expires May 31, 1942; Jos L Guzzetta, term expires May 31, 1944. Chief Examiner—Louis E Lazarus. Sec—Helen M Murphy

**DEPARTMENT OF PUBLIC WORKS**

(Water Works, Streets, Sewers)  
 Office, 54 Court, rm 124. Hours, 9 AM to 5 PM  
 Commissioner of Public Works—Wm H Roberts, salary, \$7,500; appointed by the City Manager  
 Head Clerk—Edward F Nier  
 Secretary—Howard VanVoorths  
 Permit Dept, 54 Court rm 117

**Division of Engineering**

Office, 52 City Hall; Hours 9.00 AM to 5 PM  
 City Engineer—Henry L Howe

**Division of Surveys**

Office, 52 City Hall  
 Superintendent—Arthur L Vedder

**Division of Maintenance and Operation**

Office, 54 Court rm 124  
 Director—John V Lewis  
 Supervisor of Maintenance—Edward E Miller  
 Superintendent of Garbage Collection—John Stucke  
 Supt of Ash and Rubbish Collection—Herman Sam-enfink  
 Supt of Sewers—E M VanGelder  
 Supt of Street Lighting—Rudon W Post  
 Supt of Motor Division—Frank Rowe

**Division of Water**

Office, 65 Broad W; Hours 9 AM to 5 PM  
 Superintendent of Water Works—Lewis E Kohl, appointed by the Commissioner of Public Works  
 Asst Office Engineer—A P Must  
 Accounting Office, 65 Broad W; Hours 9 AM to 5 PM  
 Managing Clerk—J Arthur Barth  
 Engineer Holly Works—Frank Swan  
 Foreman of Repair Shop and Supt Meter Shop—Norman Price

**DEPARTMENT OF LAW**

Office, 46 City Hall; Hours, 9 AM to 5 PM  
 Corporation Counsel—Wm H Emerson  
 Deputies—Irvin L Gelsler, C Benj Forsyth, Clarence M Platt, Max Cohen. Senior Assistants, Honora Miller, Saml D DiPasquale. Junior Assistants, Saml J Danno, Clarence H Hardell, Jack Harrison, Matthew Kowalski, Gordon Zimmerman  
 Secretary—Geo J Hanlon

**City Court of Rochester Civil Branch**

Court Room, 34 Court 2d fl  
 Judges—James P O'Connor, Arthur L Wilder; terms expire Dec 31, 1941; Geo D Ogden, Thas P Cuhane, Michl L Rogers; terms expire Dec 31, 1945. Elected by the people for the term of six years  
 Clerk—Wm J Bell; appointed by the court  
 Reporters—Elmer J Rogers, Wm H Walsh, Alan G Rowntree, Joseph Schroiber.

**City Court of Rochester Criminal Branch**

137 Exchange  
 Judge City Court—City Court Judges alternate each month  
 Clerk—Saml Croog; appointed by the Court  
 Deputy Clerk—Fred E Wegner  
 Investigator—Glenn H Baneroff  
 Confidential Clerk—B Leighton Gridley  
 Justice's Clerk—Chas A Engel  
 Stenographers—Justus S Allen, Francis W Smith

**Bureau of Probation**

34 Court, rms 101 and 102  
 Chief Probation Officer—E L Verton Beebe  
 Probation Officers—E Delmar Barker, Phillip Federbusch, Thomas Salter, J Dwight Kemble, Wm Schulz, Helen F. McLaughlin, John L. Donlon, Porter W. VanZandt. Cashier, Helen A Lorscheider. Sten, Bella Saragoltz.

**Traffic Violations Bureau**

137 Exchange  
 City Judge's Clerks—Jos E Leinen, Frank A Albrecht, John S Stubbs  
 Stenographer—Henry R Werth Jr

**DEPARTMENT OF PUBLIC SAFETY**  
 (Police, Fire, Health, Parks, Buildings, Playgrounds, Fire and Police Telegraph)

Office 34 City Hall  
 Commissioner of Public Safety—Thos C Woods, appointed by the City Manager  
 Sergeant—Wm I Dean, MD  
 Secretary—Wm A Lang

**Bureau of Buildings**

Office, 60 S Fitzhugh St  
 Supt of Buildings—Walker S Lee  
 Office Mgr—Michl Cleary  
 Building Board—Francis R Scherer, chairman. Daniel J Meagher, Chas A Carpenter, Benj G Stallman. Appointed by the City Manager for terms of two years. Terms expire Dec 31, 1940. Wm H Roberts, Commissioner of Public Works; Walker S Lee, Superintendent of Buildings; Irwin L Gelsler, Deputy Corporation Counsel; and Frank R Davis, Engineer of the Bureau of Building; also sit with the Board. Meetings are held the second and fourth Friday of each month at 10:30 AM, at 60 S Fitzhugh

**Bureau of Police**

Central Police Station, 137 Exchange Street  
 Chief of Police—Henry T Copenhagen. Deputy Chief of Police—William R Miller. Inspectors, Geo E Steinmiller, Wm McLaughlin, Capt Edwd Fisher. Detective Bureau—Capt Edward W Collins. Supervising Detectives—Emil Lamblase, Charles Austin, J Leo Hehir. Detective Sergt—Geo L Miller. Detectives—Geo R Smylle, Jas Luciano, Michl Lodato, Jas Smith, Leo Shay, Wm Pribus, Wesley W Kuebel, Wm Hussey, Wm F Popp, Geo G Fordham, Eug Badhorn, Ambrose Armstrong, John Koepplin, George O'Hara, Jas Lord, Francis Heaney, Victor Rayerot, Maurice Scanlon, Chas Sweeney, John Fleming, H F Norman, Chas Armstrong, Leo Davis, Irving Engeman, Eug Fordham, Thos Hunt, Henry VanAuer, Jos Clancy, Clarence Schlegel, Dwight Fox, Wm Foubister, Chas Yockel, Jos Hagerty, Harry Schwind, Wm Connell, Bernard Dully, Rich Larson, Jacob Roberts, John Rowan, Geo Saller, Thos Burke, Wm Higgins, Chas Hogan. Women Police Officers—Rose C Knobles, Mrs Florence Williams. Traffic Squad—Captain, George Heisel, Lieut E D Bahringer, John Cuhane. Property Lieut—Jos W Sheridan. Record Lieut—Charles W Vollmer. Lieut of Training School—Bryan E Ford. Chief Sanitary Inspector—Chas F Maguire.  
 Court Officers—John Fitzsimons, Wm C Snider. Bertillon Lieuts—Wm A Winfield, Geo W Keenan. Turnkeys—Danl Collins, Jos Hulenstein, John T Halloran. License Officers—Geo Anderson, Raymond Hirschman, Albert Bartlett. Matrons—Mary Kerber, Anna McNamara, Eliz Duskey, Helen Laybourn

**Police Precincts**

First Precinct—137 Exchange. Inspector—Geo E Steinmiller. Captain—T Herbert Killip. Lieutenant—Forrest Burne. Sergeants—Thos Billington, John Evans, Arthur Schulten, Detectives—Alex Tomczak, Wm Sponenburgh. Special Officers—I Jas Martin, Harry Shove, Edwd Schwab.  
 Second Precinct—213 Franklin. Inspector—Wm McLaughlin. Captain—Chas Roth. Lieutenant—Cleon H Wilkin. Sergeants—Paul Hutchinson, Ray Pemberton, Robt Muhs. Detectives—Frank Hohman, Frank Piotraske, Lester Louth, Anthony Biondi.  
 Third Precinct—740 University av. Captain—Jas R Moran. Lieutenant—Richd Moore. Sergeants—Lewis P Fleckenstein, Frank Puff, Camillo Roessner. Detectives—Edmund Schneider, Milton Curtis  
 Fourth Precinct—480 Joseph av. Captain—Geo Ruthenberg. Lieutenant—Herbert Leary. Sergeants—Hiram Moran, Michl J Moynihan, Chas Galloway. Detective—Clarence O'Toole. Special Officer—John Donlon.  
 Fifth Precinct—464 Lyell av. Captain—Edwd J Dobbertin. Lieutenant—William J Pohl. Sergeants—Leo Renaud, Victor Aytte, Jas Lang. Detective—David Hughey. Special Officers—David Hughey, John Carroll.  
 First Inspection District, Fifth Precinct—50 Stinson Sergeants—Frank Janson, Wm Wilson, Elwood A Shepard.  
 Sixth Precinct—140 Bronson av. Captain—Harold J Burns. Lieutenant—Edwin M Wilder, Sergeants, Michl J Boehm, Geo A Mensing, John Sullivan. Detectives—Roy Dye, Victor Dombroski

**Bureau of Fire**

185 North  
 Chief—George N Fletcher. Deputy Chiefs—Frank A Slattery, Wm E J O'Leary. Battalion Chiefs—John V Gallagher, Frank B Kelly, Thomas H Coates, Jos A Long, Edward G Selke, Geo Ulrich, Arthur Eisberger, Timothy J O'Brien, John C Mueller, Edwd Adams.

Instructor of Training School—Alex Sutherland.  
 Chief Clerk—Wm D Hogan, Superintendent Hose Depot—John C Forbes  
 Supervisor of Apparatus—John P Seelman (acting)

**Engine Companies**

Engine Co. No. 1.—83 Stone; Raymond T Schleyer, captain  
 Engine Co. No. 2.—676 Clinton av N; Joseph J Slattery, captain  
 Engine Co. No. 4.—25 Ford st; Edward M Legier, captain  
 Engine Co. No. 5.—262 Lyell av; George A Fichtner, captain  
 Engine Co. No. 6.—785 University av; Charles Berl, captain  
 Engine Co. No. 7.—373 Plymouth av S; James R Rickard, captain  
 Engine Co. No. 8.—357 Gregory st; Geo J Holzhuur, captain  
 Engine Co. No. 9.—50 Farsells av; Clarence R Norman, captain  
 Engine Co. No. 10.—5 Driving Park av; Albert E Hoesterey, captain  
 Engine Co. No. 13.—109 Genesee st; Wm Percy Norris, captain  
 Engine Co. No. 14.—61 Central av; August Ruh, captain  
 Engine Co. No. 15.—715 Monroe avenue, Paul Smith, captain  
 Engine Co. No. 16.—704 Hudson av; Danl McMahon, captain  
 Engine Co. No. 17.—185 North; Ambrose E Foos, captain  
 Engine Co. No. 18.—Child cor Campbell; Eugene Donnelly, captain  
 Engine Co. No. 19.—East av near Probert; Geo Kummer, captain  
 Engine Co. No. 20.—Dewey av cor Bryan; Frank A Ryan, captain  
 Engine Co. No. 21.—Genesee cor Barton; William J Sweeney, captain  
 Engine Co. No. 22.—58 Stutson st; Homer J Sprague, captain  
 Engine Co. No. 23.—156 Exchange st; Jay I Dickerson, captain  
 Engine Co. No. 24.—300 Ridge rd; Geo Asmuth, captain  
 Engine Co. No. 25.—1402 Clifford av; William Kalemback, captain  
 Hose Co. No. 3.—Plymouth av N corner Platt; Stephen E'ins, captain  
 Truck Co. No. 1.—188 StPaul; Walter Adams, captain  
 Truck Co. No. 2.—185 North; Geo L Holzschuh, captain  
 Truck Co No 3—260 Lyell av; Adelbert McMillan, captain  
 Truck Co No 4—713 Monroe av; Earl Webber, captain  
 Truck Co No 5—105 Genesee st; Joseph R Lara, captain  
 Truck Co No 6—Hudson av cor Bernard; James G Murray, captain  
 Truck Co No 7—1261 South av; Benjamin Thomas, captain  
 Truck Co No 8—Dewey av cor Bryan; Fred W Stark, captain  
 Truck Co No 9—212 Webster av; Adolph A May, captain  
 Truck Co No 10—156 Exchange; Alfred Rose, captain  
 Protective Sack and Bucket Co—185 North; Frank Tezz, captain  
 Water Tower No 1—185 North; George M Andrews, captain  
 Supply Co No 1—25 Ford st  
 Supply Co No 2—85 Stone  
 Fire Prevention Bureau—188 StPaul; Frank V Gal-laher, battalion chief; Louis Hawley, captain; Thos E Boyle, lieut. Floating Captains, John P Casey, Albert W Young. Floating Lieutenants, Henry Mans-ler, Alf G Reifsteck

**Bureau of Fire and Police Telegraph**

815 Cumberland  
 Superintendent—Jeremiah J McCarthy. Assistant Superintendent—John J McGinty. Chief Operator—Wm T Hall

**Bureau of Health**

Office, 82 Chestnut; Hours, 8.30 AM to 5 PM  
 Health Officer—Arthur M Johnson, MD. Deputy Health Officers—Harry C Hummell, MD, Joseph R Boby MD. Clerk—Elizabeth C Smith. Telephone Operator—Adelaide Walters. Stenographers—Carol B Sherman, Mildred I Reynolds, Elvira Schaaf. Registrar—Henry Lieberwurst. Asst Registrars—Arthur Bernhard, Anthony Voelkl, Nathan Strom. Technician—Adeline Sedgwick. Asst Serologists—Clement A Finch, John H Grossman. Secretary—Lucia Lograsso. Junior Clerk—Walter J Corcoran  
 Inspectors of Plumbing—Harold B Driscoll, chief plumbing inspector, Jas E Riggs. Assistants, Bernard Citequennoil, Chas E Gundell. Stenographer—Mary A Lynch  
 Health Inspectors—John Quinn, Herbert E Olney, Max Shapiro, Joseph J Larson, A W Oliver, N Ritters-bach, Wm L Lafferty, L J Fischer, David B Hill, Frederick Lentners Nathan Lawrence  
 Janitor—Frank D Street  
 Chief Supervisor of Food and Sanitation—George A West.

**Tuberculosis Records Nurse**—Ella VanNiel  
**Office Record Nurses**—Florence Dalley, Estelle Furstoss, Mrs Elsie R Knight

**City Physicians**—Edgar B Cook, James T McGovern, B J Brown, J A O'Connor, Curtiss N Jameson, Edw B Nugent, Grace A B Carter, Homer W Smith, L L Burger, H L StJohn, George Vetter, H Sadden, N G Orchard, J Eugene Kraft, Mary C Saxe, Harold S Dorrance, Charles Kaufman, Roland Goldstein, Jesse E. Guldin, Wm Levinstein.

**Health Nurses**—Supervising Nurse—Mrs Nellie L. Russ. Asst Supervising Nurse—Gertrude O'Hern. Health Nurses, Anna L Cummings, Mrs Florence Quinn, Lulu E Burt, Rose A Weber, Irene Bishop, Cecelia A Shaw, Mrs Hilda T Fisher, Susan Cummings, Bessie Nelson, Barbara Walters, Grace Dowdle, Margaret Kannan, Helen Rausch, Ella Whitmer, Ethel Miller, Virginia Almarode, Clyde Irwin, Irene Bowes, Mabel Earl, Emma Frey, G M Virkus, Elsie K Becker, Elizabeth Carter, Mrs Anna Besch, Mary O'Neill, Margaret Ryan, M A Clement, M U Hoctor, L Statt, M E Torrey, C Barnett, R Schur, A McCauley, Florence N Trentman, Emma Kehrig, Mary T Walsh, E Mae Clayman, Margaret Barber, Madeline Affleck, Sadie Riebe, Frances Dolan, A Ruth Murphy, Mrs Ione Lerkins, Marion M Costello, Rose M Fritz, Helen Egan, Dorothy Nelson, Arlene Ames, Martha A Chudzinski, C Margt Collyer, Gertrude Cummings, Gertrude McDonald, Helen E Veltz, Mrs Elra W Balling, Anna L Powers, Olive Young, Mrs Bernadine Kelley, Lucy A Madden, Ruby M Trofeko, Loretta Dean, Lillian Franks, Grace MacFarland, Wanda Pestke, Mrs Frances Cooley, Iola A Peth

**Bureau of Parks**

34 Court, 3d fl

**Director**—Path J. Slavin. **Deputy Director**—Gertrude M Hartnett. **Superintendent**—Bernard Slavin. **City Forester**—Malcolm Milne.

**Division of Playgrounds and Recreation**

34 Court, 3d fl

**Superintendent**—Chester B Leake. **Asst Supt.**, Raymond G Slattery

**Board of Examiners of Midwifery**

**Examiners**—Dr James K Quigley, Dr David B Jewett

**Department of Public Welfare**

Convention Hall Annex

251 Clinton av S

**Commissioner**—Emmett R Gauhn  
**Deputy Commissioner**—J Grover Conley  
**Chief Case Supervisor**—Mrs Catherine M Manning

**BUREAU OF VETERAN RELIEF**

34 Court, 3d fl

**Administrator and Deputy Commissioner of Welfare**—Edwin I Cooper. **Assistant Director**, Graham H Scott. **Case Supervisor**—Helen Howland

**Board of Examiners of Plumbers**

28 Spring

**Examiners**—George Pappert, term expires Dec 31, 1943; Herman Weldel, term expires Dec 31, 1942; Edward M Scott, term expires Dec 31, 1942  
**City Engineer**—Henry L Howe  
**Chief Plumbing Inspector**—Harold B Driscoll  
**Clerk**—John A Koehler Jr

**PLANNING BOARD**

54 Court

**Citizen Members**, Carey H Brown, Wm G Knelber, David C Barry; **Ex-officio Members**, Harold S W MacFarlin, Henry L Howe; **Secretary**—August H Wagener, 54 Court. Meets on call of secretary in Department of Commerce office.

**ZONING BOARD OF APPEALS**

C A Livingston, Chas Dumont, Harry Barcham Jr, Burt F Ewell, Henry B Hanley, Harry B Crowley, Supervisor, R F Mee. Meets every other Thursday of each month at 10 AM at 80 S Fitzhugh.

**MUNICIPAL MUSEUM COMMISSION**

**ROCHESTER MUSEUM OF ARTS AND SCIENCES**

9 Edgerton Park

**Director**—Arthur C Parker. **John E Williams, MD,** chairman. **Commissioners**—Geo H Clark, Carl S Hal-lauer, Jas B Duffy, Edwin A Stebbins, Mayor and Supt of Schools

**CITY HISTORIAN**

Rundel Memorial Bldg 115 South av

**Historian**—Dr Dexter Perkins. **Asst Historian**, Dr Blake F McKeelvey.

**PRINTING AND ADVERTISING**

**City Printers**—Democrat and Chronicle—for proceedings, resolutions, ordinances and notices.

**CONSTABLES**

Elected by the People

Ward 1—Edwd J Conley. Ward 2—Thos Terrigeno.  
 Ward 3—John P Condon. Ward 4—Leo Finegan.  
 Ward 5—Richd W Nersinger. Ward 6—Wm Kelly.  
 Ward 7—Morton E Perlman. Ward 8—Robt McCell.  
 Ward 9—Alchrl J DeLaRosa. Ward 10—Danl M Egan.  
 Ward 11—Jos DeRose. Ward 12—Wilfred L LaCour. Ward 13—Chas Scherer Jr. Ward 14—Eug Sullivan.  
 Ward 15—Sam Piazza. Ward 16—Leslie Parker. Ward 17—Stanley Fellerski. Ward 18—Frank Dublin. Ward 19—Frank Schreiber. Ward 20—Carl Steimes. Ward 21—John Nobus. Ward 22—Jos R Vecchio. Ward 23—John S Stubbs. Ward 24—Emil Preiss

**BOARD OF EDUCATION**

Office, Education Bldg, 13 S Fitzhugh. Hours, 8.30 AM to 6.00 PM, Saturdays, 12 M

**Commissioners**

Salaries \$1,200 per year. Elected by the people for a term of four years. Term expires Dec 31 of year following name

James E Kittrell (pres) 1943; Helen C Gilman, 1941; John E Keenan, 1941; Newton B Castle, 1941; Charles F Wray, 1943  
**Superintendent**—James M Spinning. **Asst Superintendents**—David W Densmore, Harold E Akerly, Verne A Bird. **Purchasing Agent**—Joseph L Ernst  
**Superintendent of Buildings**—Francis R Scherer. **Asst Supt of Buildings**—Brainard M Wilson

**Terms and Holidays**

The school year is divided into two semesters. The first begins Tuesday, Sept 3d, and continues until Friday, Jan 24th. The second begins on Monday, Jan 27th, and continues until Friday June 20th.

**Holidays**—All National and State Thanksgiving Days; Columbus Day (Oct 12th); Armistice Day (Nov 11th); Memorial Day (May 30th); Washington's Birthday (Feb 22d); Christmas, New Year's and intervening days, the day following Thanksgiving Day and Saturdays

**Number of Pupils and Teachers**

Number of pupils registered in Public Schools (day and evening), 65,844. Number of teachers, 1,814 not including evening school teachers or supply teachers

**High Schools**

Benjamin Franklin High School, 950 Norton cor. Hudson av.—Principal, Roy L Butterfield; Associate, Geo E Eddy.  
 Charlotte High School, 4115 Lake av.—Principal, Nathaniel G West; v-principal, Glenn M Denison  
 East High School, 410 Alexander near Main East.—Principal, Wm C Wolgast; v-principal, John L Merrill  
 East High School Annex, 200 University av cor Selco.—Principal, Arthur E Harris  
 Edison Technical & Industrial High School, 725 Clifford av.—Principal, Howard S Bennett  
 Jefferson High School, Edgerton park.—Principal, Arnold B Swift, v-principal, Marguerite Shelmadine  
 John Marshall High School, Ridgeway av cor Mar-gold.—Principal, Elmer W Snyder; v-principal, C Willard Burt  
 Madison High School, 101 Elworth at Wilson park.—Principal, Frank M Jenner; Vice-principal, Fredk A Newhall  
 Monroe High School, 184 Alexander cor Pearl.—Principal, Wm E Hawley; v-principal, V Jas Morgan  
 Vocational High School and Continuation School, 2 Saratoga av.—Principal, Royal F Johnson  
 West High School, 501 Genesee.—Principal, Chas H Holzwarth; v-principal, Melvin E Coon.

**Grade Schools**

Number One.—(Martin B Anderson School), 85 Hillside Av. Principal, Mrs Dorothea K Lortcher  
 Number Three.—(Nathaniel Rochester School) 59 Tremont near Plymouth Av. S. Principal, Fred B Parker  
 Number Four.—(George Mather Forbes School), 108 Bronson av. Principal, Mrs Edna S Jones  
 Number Five.—(John Williams School), 555 Plymouth Av. N. Principal, B Park Parkhill  
 Number Six.—(William Fitzhugh School), 15 Costar. Principal, Edith M Briggs  
 Number Seven.—(Lake View School), 219 Pierpont Principal, Mary K Toomey  
 Number Eight.—(Carriage School), 253 Conkey Av. Principal, Josephine L Hoffman  
 Number Nine.—(Andrews School), 261 Joseph Av. cor Baden. Principal, Geo A McNeill  
 Number Eleven.—(Samuel A Lattimore School), 500 Webster Av. Principal, Milton R Priddy  
 Number Thirteen.—(Horace Mann School), 81 Hick-ory near South Av. Principal, Katherine E Powers  
 Number Fourteen.—(Chester Dewey School), 300 University Av. cor Selco. Principal, Arthur E Harris.  
 V-Prin, Irene M Murphy  
 Number Fifteen.—(Freeman Clarke School), 494 Averill Av. Principal, Mildred L Potter  
 Number Sixteen.—(John Walton Spencer School), 321 Post Av. Principal, Julia E Arnett  
 Number Seventeen.—(Whitney School), 259 Orange cor Saxton. Principal, Jackson Gallie  
 Number Eighteen.—(Concord School), 20 Draper cor North. Principal, Squire H Small; v-prin, Anna M Vyverberg

Number Nineteen.—(Wm H Seward School), 465 Seward cor Magnolia. Principal, Howard H Lewis.  
 Asst Prin, Blanche E Fullmer  
 Number Twenty.—(Henry Lomb School), 54 Oak-man near Clinton Av. N. Principal, Mrs Gertrude F Brown  
 Number Twenty-One.—(Jonathan Child School), 399 Colvin near Jay. Principal, Ralph N Cogswell  
 Number Twenty-Two.—(Lincoln School), 27 Zim-brich near Joseph Av. Principal, Karl F Rex  
 Number Twenty-Three.—(Francis Parker School), 170 Barrington cor Milburn. Principal, L May Clark  
 Number Twenty-Four.—(Ellwanger & Barry School), 900 Meigs near Crawford. Principal, Albert H Down-ey  
 Number Twenty-Five.—(Nathaniel Hawthorne School) 965 North Goodman. Principal, Loretta deS Wilkinson.  
 Number Twenty-Seven.—(Susan B. Anthony School) 127 First St. Principal, Fred M Pile  
 Number Twenty-Eight.—(Hendrik Hudson School), 450 Humboldt. Principal, Regina K Kennedy  
 Number Twenty-Nine.—(James Whitcomb Riley School), 46 Moran near Genesee. Principal, Edna M Hixson  
 Number Thirty.—(General Ellwell S. Otis School), 44 Otis. Principal, Mrs Isabel McCook Butler  
 Number Thirty-One.—(Hamilton School), 208 N Goodman. Principal, Mrs Mabel L Orr  
 Number Thirty-Three.—(Audubon School), 250 Grand Av. Principal, Mrs Caroline H Brown  
 Number Thirty-Four.—(Lexington School) 530 Lex-ington Av. Principal, E Helen MacLachlan  
 Number Thirty-Five.—(Pinnacle School), 156 Field Acting Principal, Ethel G Pease  
 Number Thirty-Six.—(Henry W. Longfellow School), 85 St.Jacob St. Principal, Ivan K Potter  
 Number Thirty-Seven.—(Lewis H Morgan School), 353 Congress Av cor Post Av. Principal, Emma M O'Keefe  
 Number Thirty-Eight.—(George Clinton Latta School), 270 Latta Rd. Principal, Geo W Cooper  
 Number Thirty-Nine.—(Andrew J. Townsend School), 145 Midland Av. Principal, Earle W Nash  
 Number Forty.—(John Warrant Castlemann School), 409 LaGrange Av. Principal, E Helen MacLachlan  
 Number Forty-One.—(Kodak Park School), 279 Ridge Ad. W. Principal, Alex R Roller  
 Number Forty-Two.—(Abelard Reynolds School), 3330 Lake Av. opp. Stonewood Av. Principal, Geo W Cooper  
 Number Forty-Three.—(Theodore Roosevelt School) 1305 Lyell av cor MtRead Blvd. Principal, Olive A Palms  
 Number Forty-Four.—(Lincoln Park School), 820 Chili Av cor Stanton. Principal, Christine L Lots  
 Number Forty-Six.—(Chas. Carroll School), 250 Newcastle rd cor Dorchester Rd. Principal, Mrs Doro-thea K Lortcher  
 Number Forty-Nine.—(George H Thomas School), Lattimore Rd. and Norfolk St. Principal, Emma M O'Keefe  
 Number Fifty-Two.—(Frank Fowler Dow School), 100 Farmington Rd. Principal, Charleb E Bruce  
 Open Air School.—(Edward Mott Moore School), 100 Culver Rd, Cobb's Hill. Teacher in Charge, Cath-erine A Lovell  
 Iola Sanatorium School.—E. Henrietta Rd, corner Westfall Rd. Teacher, Mrs C Clywa A Osterberg.  
 Junior Vocational.—135 Bernard. Principal, O E Raab

**Directors**

**Director of Health Education**—Herman J Norton  
**Associate Director**—Edith M Walker. **Assistant to Director**—Elmer K Smith  
**Director of Attendance and Employment Certifying**—Raymond C Keopke  
**Director of Business Education**—Charles E Cook  
**Director of Art**—Marjorie J Lush. **Supervisor of Art**, Rose M Acker  
**Director of Home Economics**—Jessie W Tiekell.  
**Director of Practical Arts**—Edwin A Roberts  
**Director of Music**—Alfred Spouse. **Assistants to Director**—Sherman Clute, Howard N Hinga. **Super-visor of Vocal Music**, Marlow G Smith  
**Director of School Lunch Rooms**—Constance C Hart  
**Director of Visiting Teachers**—Helen E Weston  
**Elementary Education**—Helen Hadley, coordinator  
**Asst. Director**—Harriet Stillman. **Supervisor of Grades 4, 5 and 6**, Hazel Frehm  
**Director of Child Study and Special Education**—A Lella Martin. **Assistant Director of Special Educa-tion**—Christine F Ingram. **Supervisor Special Educa-tion**, Mary T Walsh. **Supervisor of Child Study**, Edna C Corrie  
**Director of Teacher Employment and Certification**—Henry E Wendgenen  
**Director of Visual and Radio Education**—Paul C Reed  
**Director of Educational and Vocational Guidance**—Howard C Seymour

**ROCHESTER PUBLIC LIBRARY**

Administration Headquarters, Rundel Memorial Building  
 Board of Trustees

Terms expire Dec 31 of year after name

Harvey F Remington, 1940, pres; Mrs Richard F Ford, 1943, v-pres; Albert W Beaven, 1944; Harvey J Burkhardt, 1942; Rt Rev Monsignor Jas E Grady, 1941; Edw G Miner (Reynolds) 1940; The Mayor and the Pres. Board of Education

The Library Board consists of eight members, five appointed by the City Manager for a term of five years, and two members ex-officio, the Mayor and the President of the Board of Education and one from Reynolds Library Board.

Director of Libraries and Secretary to the Board of Trustees.—John Adams Lowe. Assistants to Director—Bernice E Hodges, J Vernon Steinmann. Head of Book Order and Catalogue Dept.—Ada J White. Head of Children's and Extension Dept.—Julia L Sauer. Main Librarian, Marion D Mosher.

Main Library—Rundel Memorial bldg 115 South av Branches; Building 9, Edgerton Park; 707 Main W; 809 Monroe av; 585 Clifford av; 511 N Goodman; 40 Stutsong; 25 Winton rd N; 310 Arnett blvd; 571 Portland av; 5 Owen; 715 South av; 1151 Hudson av. Other agencies consist of 10 sub-branches, 48 stations and 379 Grade Libraries.

**LIBRARIES**

(See Classified Business Directory)

**CHURCHES**

(See Classified Business Directory)

**HOSPITALS**

(See Classified Business Directory)

**CONVALESCENT HOSPITAL FOR CHILDREN**

425 Beach Avenue

Officers: Albert E Vogt, President; John D Pike, Vice President; Mrs John R Fox, Secretary; Allen P Mills, Treasurer; Daniel M Beach, Attorney; Hannah L Harle, Superintendent. Board Members: Mrs W D Ellwanger, Mrs Thomas L Foulkes, Mrs Frank E Gannett, Mrs Paul Knox, Webster H Kline, Mrs Harry F Lelter, Arthur M Lowenthal, Mrs Albert A Hopeman, Mrs Leon W Sage, Mrs Albert K Chapman, Mrs Eric C Moore, Fredk J Odenbach, Mrs Chas H Stearns, Mrs Harvard Castle, Mrs Wm G

Stuber, John P Day, Ranlet Milner, Herbert W Bramley, Schuyler C Wells Jr, Mrs Howard L Prince, D Russell Chamberlain, Carl L Bausch, Mrs Harold L Field, Mrs Chas Yulle, Miss Marion Beach, Mrs Chas W Wels Jr, Ernest A Paviour, Mrs Clyde Heatly, Charles K Flint, Fred E McKelvey

**THE GENESEE HOSPITAL**

224 Alexander St

Officers: John D Pike, President; H Dean Quinby Jr, 1st V-Pres; Kendall B Castle, 2d V-Pres; Geo J Keyes, Secretary; Hiram Sibley, Treasurer; Leslie H Wright, MD, Medical Director. Board Members: Harper Sibley, Bernard E Finucane, Dr J S Watson, Herman Russell, George J Keyes, Raymond Thompson, John D Pike, Thos G Spencer, John Sibley, Hiram Sibley Jr, Homer Strong, H Dean Quinby Jr, Dr Dexter Perkins, W V Castle, Wesley M Angle, Kendall B Castle, Jas S Watson

**HIGHLAND HOSPITAL OF ROCHESTER**

Bellevue Drive

Officers: J Sawyer Fitch, pres; Arthur F Reed, v-pres; Chas T Crouch, sec; Chas P Schlegel, treas; John P Boylan, Louis S Foulkes, John B Frey, Leonard H Henderson, Herbert P Lansdale, Chas W Markus, Albert E May, Lee McCanne, Fredk S Miller, Harry S Moody, Henry D Shedd, Hitter Shumway, Jas H Slocum, Chas Winslow Smith, John Van Voorhis, Robt C Watson, Dwight Wetmore, Chas F Wray, directors

**PARK AVENUE HOSPITAL**

789 Park Avenue

Officers: Willis E Bowen MD, President; George H Gage, MD, Vice President; Homer W Smith, MD, Secretary; Roland C Harris, MD, Treasurer; Harriet G

Moore, RN, Superintendent. Board Members: Sol J Appelbaum, MD, Charles G Lenhart, MD, Edward T Wentworth, MD, Clyde C Sutter, MD, J L Hondorf, MD, Carl Huber, MD, Luther Sampson, MD, Jas M Flynn, MD, Eugene M Lath, MD

**ROCHESTER GENERAL HOSPITAL**

501 Main St W

Officers: Frank J Little, President; Fredk T Pierson, Thos R White, Vice Presidents; Fred H Gordon Jr, Secretary; Geo H Hawks, Treasurer; Christopher G Parnall, MD, Medical Director. Board Members: Erickson Parkins, Edwd G Miner, Wm E Sloan, Edwd Harris, Edwin Allen Stebbins, Geo C Gordon, Edwd Bausch, Mortimer R Anstice, Fredk J Odenbach, Douglas C Townson, Theo C Briggs, Samuel Durand, Albert A Hopeman, J Howard Kidd Jr, Raymond N Ball, Frank E Gannett, Ezra A Hale, R E Frederickson, Arthur Lowenthal, David C Barry, Marion B Folsom, Fred H Gordon Jr, Richd M Harris, Geo H Hawks, Sol Heumann, Frank J Little, Ranlet Milner, Fredk T Pierson, John Craig Powers, Thos R White

**ST MARY'S HOSPITAL**

900 Main St W

Officers: Sister Martina, President; Sister Emily, Secretary-Treasurer; Sister Isabella, Sister Hilda, Sister Mary Agnes, Trustees; Advisory Board: Hon William H Love, Michael Shea, Frederick Welder, James E Cuff, J P B Duffy, A J Cunningham, Leo McSweeney, Martin B O'Neill, Thomas Carroll

**STRONG MEMORIAL HOSPITAL**

260 Crittenden Blvd

Officers: Basil C MacLean, MD, Director. Hospital Committee of Board of Trustees: James E Gleason, Chas F Hutchison, Albert D Kaiser, Frank W Loveloy, Edwd G Miner, Harper Sibley, Thos G Spencer

**MONROE COUNTY**

Incorporated in 1821—Includes 682 square miles.

**BOARD OF SUPERVISORS**

Salary, \$1,200. Elected Biennially. Annual Session begins on first business day of January. Regular Meetings, first and second business day of each month at the Supervisors' Rooms, Court House

**Rochester**

Terms of all expire December 31, 1941.

Ward 1—Arthur Lochte (R), Ward 2—Ralph Amecchino (R), Ward 3—Leo T Minton (R), Wd 4—Charles H Scollick (B), Ward 5—Clarence J Schoeneman (D), Wd 6—Robert Averill (R), Wd 7—Sam Solome (D), Wd 8—Jacob Komenski (D), Wd 9—John DiGaetano (R), Wd 10—Joseph Kaufman (R), Wd 11—Eugene Mooney (R), Wd 12—Carl E Bausch (R), Wd 13—John W Conrad (R), Ward 14—Irving G Drew (R), Wd 15—August Muehleisen (R), Wd 16—Patsy Laudisi (R), Wd 17—Harry Lill (D), Wd 18—Fred I Parrish (R), Wd 19—William T Nolan (R), Wd 20—Jesse C Fox (R), Ward 21—A Gould Hatch (R), Wd 22—Charles J Knapp (D), Wd 23—John E Howell (R), Wd 24—Frank M Hemmerich (B).

**Towns**

Terms of all expire December 31, 1941.

Brighton—Sam A Cooper (B)  
Chili—Gaga M Miller (B)  
Clarkson—George E Edmunds (B)  
Gates—Fred C Scurs (R)  
Greece—Gordon A Howe (R)  
Hamula—Fred Leverenz (B)  
Henrietta—Thomas O Owen (B)  
Irondequoit—Thomas E Broderick (R)  
Mendon—Alfred H Lord (B)  
Ogden—Harvey Way (B)  
Parma—Frank G Blair (R)  
Penfield—Henry U Rothfuss (B)  
Perinton—Raymond J Lee (B)  
Pittsford—Charles H Westerman (R)  
Blgo—Wm D Kearney (D)  
Rush—Harry G Hart (R)  
Sweden—William F Udell (R)  
Webster—G Robert Wilmer (B)  
Wheatland—George E Boylen (B)  
Clerk Board of Supervisors—James L Wiles, Deputy Clerk of Board—Michl Pastorelle. Committee Clerk, M Ralph Walsh. Counter Clerk, Hugh H Hamill. Clerk and Messenger, Richard Dean, elected annually by the Supervisors.

Commissioners of Public Buildings—Arthur Lochte, Irving G Drew, A Gould Hatch, G Robt Witmer, meet at Court House, Wednesdays; appointed annually by the Supervisors

County Manager, Clarence A Smith, salary, \$10,000, appointed by Board of Supervisors, term four years, expires December 31st, 1943; Arthur H Crapsey, sec Superintendents of Schools—1st Dist, Wallace W Rayfield, Webster; 2d Dist, Lester E Forman, Pittsford; 3d Dist, Fred W Hill; 4th Dist, John Malloch, Churchville

County Sealer of Weights and Measures—Fred J Young, 1400 South av; appointed annually by the Supervisors

Librarian Appellate Division (Law Library)—Fred E Rosbrook; appointed by the Justices of Appellate Division, Fourth Dept. Assistants—Mrs Lois Dean, Mrs Edna L Block

County Superintendent of Highways — George C Wright, 19 Main W, rm 810; appointed by the Supervisors

Purchasing Agent—C A Bennett, salary, \$3,600; appointed by County Manager

Deputy Purchasing Agent—Adelaide B Heberling. Clerks—Mildred Hill, Abigail J Rice; appointed by Purchasing Agent.

Superintendent Court House—Michael Ryan

Chief Engineer—Arthur Fertig

Night Watchman Court House—Leon Tolynek

Director of County Laboratories—Walter S Thomas appointed annually by the Supervisors. Office Assistant—M E Seifert. Laboratory Assistants—Mrs G A Metcalfe, Mary C Loos, Marion Brandin, Olive B Hoffman, Monica Welch. Bacteriologist, Edith Bradshaw. Haematologist, Mary C Loos

**COUNTY CLERK'S OFFICE**

Office, Court House

Office Hours, 9 AM to 5 PM

County Clerk—Walter H Wickins, salary, \$7,500; elected by the people; term three years; expires December 31, 1942

Deputy Clerk—Kenneth T Power  
First Assistant—Lewis D Clements  
Second Assistant—Henry E Bleiski  
Secretary—Leontine Meagher  
Bookkeeper—Florence M LeRoy.  
Supreme Court Clerk—John C Hebe

County Court Clerk—John B Beardon  
Asst County Court Clerk—William J Ward  
Asst Court Clerks—Martin J Rowan, Willis C Gillette

Naturalization Court Clerk—Howard G Cooper  
Transcript and Execution Clerk—Louise Hanna  
Mortgage Tax Clerk—Frances J Larkin  
Seach Clerk—Marvin Novick  
Indexers—Beruce M Hill, Margaret G Fanning  
Comparer—Ida M Salyerds  
Photostate Operators—Fredk Gardner, Albert Croze, Norman Klindler

Superintendent of Records—Ida VanOrder  
Clerks—Kathleen Carroll, Winifred E Clement, Gertrude M Lavin, Mary M Miller, Adah Joan Smith, Florence M Sullivan, Clyde LeMessurier, Florence E Tobin, Helen M Brown, Eleanor M Geraghty, Helen C Weed, Blanche B Winter, Emma L Cook, Emma Jack, Clayton F Kennedy, Marie Albright, S Corinne Hill, Arthur Quackenbush, Leonard Christopher, Grace Moriarty, Jas Lockhart, Alfred Grove.

Typewriter Copyists—Adelaide Cray Johnson, Harriet Schoener, Violet Heidt, Catherine Cushman, Robt Norget, Gertrude Rice

Cashiers—Robt F Mackey, Chas Z Ferrin  
License Inspector—Raymond N Gupp  
Court Messenger—Morris Meyer  
The County Clerk appoints all his subordinates

**FINANCIAL DEPARTMENT**

Office, Court House. Office Hours, 9 AM to 5 PM  
Director of Finance—Clarence A Smith, appointed by Board of Supervisors.

Deputy Treasurer—George T White, appointed by Director of Finance

Clerks—Fred B McGuire, James A Patterson, James B Milligan, Edna M Killip, Francis L Ryan, John D Allen, Clarence P Wagner, Ellsworth W Belyea, Ella M Thane, Grace Dugan, May E O'Connor  
Tabulating Dept.—John G Cullen, director  
Personnel Record Clerk—Eleanor F Rogers  
Controller—James Klos, salary, \$3,600, appointed by Director of Finance

Deputy Controller—Ada Watson, salary, \$3,000, appointed by Director of Finance  
Director of Finance appoints all his subordinates  
Tax Foreclosure Attorney—Jerry Leonardo



**County Taxes payable January 1**

Fees will be added as follows:—  
 All of January without fees; February 1st to February 28th inclusive, 1 per cent; March 1st to March 31st inclusive, 2 per cent; April 1st to April 14th inclusive, 3 per cent  
 After April 14th said addition of 3 per cent and also interest from that date at the rate of 8 per cent per annum  
 On August 1st an additional fee of \$1.50  
 On the 15th day of August a list of all unpaid taxes will be published  
 On the 20th day of August all unpaid taxes will be sold, and can be redeemed only by paying advertising and sales charges with interest  
 Checks payable to Director of Finance, and mailed, will be accepted  
 Office hours 9 AM to 5 PM. Saturdays 9 AM to 12 M

**LAW DEPARTMENT**

Office, Court House

District Attorney—Danl J O'Mara of Rochester, salary, \$9,000, fixed by Supervisors; elected by the people; term three years; expires December 31, 1940  
 Asst District Attorneys—Anthony Miceli, Clarence J Henry, Stephen K Pollard, Harry L Rosenthal, John C Little Jr, Alan M Hill, appointed by District Attorney  
 Grand Jury Stenographers—Edgar C Ostrander, Bert J Barton; appointed by District Attorney  
 Stenographers—Virginia A Weber, Marlon T Dingle, appointed by District Attorney  
 Managing Clerk—Frank B Schmidt, appointed by District Attorney  
 Interpreters—Fulgencio E DelVaglio (Italian), Walter A Stanley (Polish) appointed by District Attorney  
 Telephone Operator—Anna M Happ

**LEGAL DEPARTMENT**

16 Main W rm 400

Legal Adviser—Harry Rosenberg, salary, \$6,500; appointed by Supervisors. Deputy Legal Adviser—Jos B Boyle  
 Law Clerk—Henry S McGonegal  
 Stenographers—Mildred Merlmsky, Melanie Taylor, Mae J Brady

**COMMISSIONER OF JURORS**

Commissioner of Jurors—Richard L Saunders; appointed by the resident Judges of the Supreme Court and Judge of Monroe County Court; term five years  
 Assistant Examiner—Mrs C Lillian Rich  
 Clerk—Margaret J Feenstra  
 Stenographer—Evelyn Cottrell  
 All subordinates are appointed by the Commissioner of Jurors, and approved by the Justices of the Supreme Court and Judge of County Court

**BOARD OF ELECTIONS**

Office, Court House. Hours, 9 AM to 5 PM  
 Commissioners of Elections—Robt W Smith, Patk A Grimes; terms expire Dec 31, 1940; salary \$4,000; appointed by Board of Supervisors  
 Stenographer—Mrs Evelyn B Nichols

**SHERIFF AND DEPUTIES**

Office, Court House

Sheriff—Albert W Skinner, elected by the people; term three years; expires December 31, 1940; salary, \$7,500, fixed by statute  
 Under Sheriff—Geo A Conway; appointed by the Sheriff  
 Chief Deputy Sheriffs—Robt J Fagan, Ray O'Loughlin  
 Attorney—Donald Harris  
 Cashier—Evelyn H Bobm  
 Deputy Sheriffs—Hiram C Johnson, Edwd G Rice, Chas C Schey, Chas Kase, Erwin L Sullivan, Gordon B Speares, Patsy J Rancone, Raymond F Flynn, Frank Palumbo, Roy D Ward, Harold J Vickery, Chas H McAllister, John Williams, Chas A Miller, Walter Wilcox, Fenton J Coakly, Leon R Mosher, Frank J Cook, Chas M Harris, Wilfred A Schrelner, Merton J Drum, James J McManus, Carl W Peterson, Francis H Broomfield, Chas H Huntoon, Albert H Haight, Elmer Wood, Theo W Klee, Walter E Schuchart, Irvin T Hobby.  
 Secretary to Sheriff—Irene Bless

**Jail**

Jailors—Geo F Bastian, Don Mitchell, Douglas E Todd. Women Jailors, Agnes Dafner, Cella M Donovan, F Lillian Richards; appointed by the Sheriff  
 Physician—James Davis; appointed by the Supervisors  
 Chaplains—Protestant, Dominic Porfario; Catholic, Laurence Casey; Jewish, Solomon Sadowsky; appointed by the Supervisors  
 Deputy Sheriffs—Clarence Bates, Ernest F Dell, Walter Malcolm, Fred W Cacic, Frank C Smith, Geo W Moore, Wesley Trousdale; appointed by the Sheriff  
 Engineers—Alex Milne, Patrick J Kane, Arthur Smith

**CORONERS**

Office, Public Morgue, 70 Clarissa

Richard A Leonardo, David H Atwater, elected by the people for a term of three years. Attendants—Patrick Brennan, Geo M Glasser, Chas J Welch  
 Chauffeurs — Raymond Fredrick, William Brodie, Lorin T Hinton  
 Laborers—Phillip Eisenbauer, Martin Sullivan, Alfredo Maurizio  
 Coroners' Physicians  
 City—Walter J Riley, for East Side; Floyd Winslow, for West side, Rochester  
 Towns—George S Price, for East side, Fairport; John L Hazen, for West side, Brockport

**BOARD OF CHILD WELFARE**

Office, 1460 South av

Members of the Board—Harry B Crowley, chairman. Mrs Louis A Langle, Corresponding Secretary. Charles W Marcus v-chairman, Mrs John L Hazen, Mrs Clara K Foley, John J Reilly, Jesse B Hannan, Era H Shepard, executive secretary. Assistant Secretary—M Vera Wilbur.

**DEPARTMENT OF PUBLIC WELFARE**

244 Plymouth Av S

Director of Public Welfare—Jesse B Hannan; appointed by County Manager. Confidential Secretary—Dana M Porter. Deputy Director—Agnes T George.

Deputy Director—W C Bray at 1460 South av. General Case Supervisor—Katharine D Van DeCarr. Accounting Division—Wendell F Pierce at 1460 South av.  
 Resource Division—Supervisor of Resource, Clinton O Ballou at 1460 South av  
 Division of Child Placing, 1460 South av. Case Supervisor—Adelaide Kaiser. Accounting Division—William Leichter  
 Division of Old Age Assistance, 1400 South av. Supervisor—William J Powers. Supervisor of Case Work—Mabelle S Whitcarr. Accounting Division—George J Stroup  
 County Home, 435 E Henrietta rd. Warden—George H Matland. Matron—Lucille P Hannan. Chief Clerk—Ben Lipschutz  
 County Infirmary, 435 E Henrietta rd. Medical Supervisor—Eric S Green. Chief Resident Physician—James D Hague. Chief Clerk—Mildred B Schrelner. Superintendent of Nurses—Mary E Anderson

**IOLA MONROE COUNTY TUBERCULOSIS SANATORIUM**

E Henrietta and Westfall rds, Rochester  
 Superintendent—Ezra Bridge, MD  
 Business Officer—Wallace H Bush  
 Resident Physicians—John M MacMillan, Perry A Bly, Robt H Marks, William B Test, Evelyn G Watkins, Felix Ottaviano, Geo Craft  
 Board of Managers—Dr Floyd S Winslow, pres; Dr Harvey J Vary, Elbert W Brigham  
 Established by the County of Monroe, October 1, 1910, for the care and treatment of tuberculosis

**ROCHESTER STATE HOSPITAL**

Incorporated 1891, 1600 South Av

Medical Superintendent, John L VanDeMark; First Asst Physician, Willard H Veeder; Acting Director of Clinical Psychiatry, Kenneth K Slaght; Pathologist, Wm H English; Senior Asst Physicians, Benj Pollock, Robert A Wise, Robert C Hunt, Malvina T Lemmie; Asst Physicians, George H Harkin, Harold Feldman, Wm Libertson; Medical Internes, Hugh M Pierce, Henry H Haines, Martin A Sander; Dentist, Jenner P Sayler; Pharmacist, Albert F Veeder; Steward, Wm L Buck. Principal School of Nursing, Christine S Kittredge, R.N. Asst Principal School of Nursing, Nellie M Zukaltus, Chief Occupational Therapist, Jessie W Tozier. Social Workers, Minnie I Gill, R. N.; Ida May VanLengen. Chief Engineer, Stephen H Velle. There are approximately 650 employees in the hospital.

**DEPARTMENT OF SANITATION**

E. Henrietta Rd. at Westfall Rd.

Chief—Frank G Tegg; appointed annually by Supervisors  
 Stenographers—Genevieve L Pritchard, Marjorie C Grundke  
 Inspectors—Charles L Binder and Lyle E Wells  
 Asst Inspectors—Jas F Nast, Pobl L Bradstreet

**COMMISSIONERS FOR BURIAL OF DECEASED SOLDIERS**

East Side—Theo S Pulver  
 At Large—Chas H Kellinger, 34 Court rm 819.

**NEW YORK STATE RELIEF BUREAU COMMISSIONERS**

Monroe County—Dist 1, Charles W Felst; Dist 2, Vincent T Izzo; Dist 3, Leighton Gridley; Dist 4, Edwin I Cooper; Dist 5, Edward P Noonan;

## COURTS

### COURT OF APPEALS

Term of Office, fourteen years

Chief Judge—Irving Lehman of N Y city; salary, \$22,500; term expires December 31, 1946  
 Associate Judges—Salary \$22,000 and \$3,000 in lieu of expenses  
 Charles B Sears of Buffalo; term expires Dec 31, 1940. Harlan W Rippey, of Rochester, term expires December 31, 1944, John T Loughran, Kingston, term expires Dec 31, 1948; Edmund H Lewis of Syracuse, term expires Dec 31, 1940; Edward R Finch of New York, term expires December 31, 1943  
 Clerk—John J Ludden. Deputy Clerk—Rufus Kimball. Reporter—Louis J Rezzemini.

### SUPREME COURT

Appellate Division (Fourth Department). Includes the Fifth, Seventh and Eighth Judicial Districts.  
 Presiding Justice—Harley N Crosby, Falconer; term expires Dec 31, 1945; salary \$17,500  
 Associate Justices—Wm F Dowling, Utica; term expires Dec 31, 1940; Saml J Harris, Buffalo, term expires Dec 31, 1947. Francis D McCurn, Syracuse; term expires Dec 31, 1952. Benj B Cunningham, Rochester; term expires Dec 31, 1944. Marsh N Taylor, Rochester; term expires Dec 31, 1941.  
 Clerk—Herbert E Wait. Deputy Clerk—Floyd G Greens  
 Consultation Clerk—Olga G Johnson.  
 Seventh Judicial District of New York. Includes the Counties of Cayuga, Livingston, Monroe, Ontario, Seneca, Steuben, Wayne, Yates  
 Justices—Salaries, \$15,000; when assigned to Appellate Division, \$17,000. (Term of Office, fourteen years)  
 Benjamin Kanyon, Auburn; term expires Dec 31, 1944  
 John W Miles, Lyons; term expires Dec 31, 1940.  
 John Van Voorhis, Rochester; term expires Dec 31, 1950  
 John C Wheeler, Canning; term expires Dec 31, 1949  
 Nathan D Lapham, Geneva; term expires Dec 31, 1951  
 Wm F Love, Rochester; term expires Dec 31, 1945  
 Official Referees—Arthur E Sutherland, Willis K Gillette.  
 Clerk—John C Hebe. Asst Clerks—Martin J Rowan, Edw A Brown. Assignment Clerk—Willis C Gillette  
 Asst Court Clerk and Naturalization Clerk—Howard M Cooper. Appointments by County Clerk. Stenographers—William E Cherry, Harold W Soule, Fred S Reed, Louis B Freer, Albert E Lazarus, Rupert O Burrows, Leslie H Wayman; appointed by Judges of Districts in session

### COURT OF CLAIMS

The Court of Claims (restored by Laws of 1915), is required to hold eight sessions each year, unless otherwise ordered by the Court. Court regularly composed

of three Judges, appointed by Governor. Term nine years. Additional Judges may be appointed as required, for term not exceeding three years.  
 Judges—James J Barrett, Syracuse, presiding; term expires Dec 31, 1939; Bernard Ryan, Albion, term expires 1941; Joseph A Murphy, Albany, term expires Dec 31, 1944; salaries \$10,000 and expenses.  
 Special Judge—Emanuel Greenberg, Brooklyn  
 Referee—Fred M Ackerson, Niagara Falls  
 Clerk—John J Clark

### COUNTY COURT

Court House

County Judges—William C Kohlmetz, of Rochester, salary, \$14,000; fixed by statute; term expires 1940; H Douglass VanDuser, of Brighton; salary \$14,000, term expires December 31, 1944.  
 Special County Judge—Henry D Shedd, salary, \$10,000, fixed by statute; term expires December 31, 1941.  
 County Court Clerks—John R Reardon, Wm J Ward  
 Stenographers—Howard G Nobles; Herbert J Erb; appointed by County Judge  
 Confidential Clerk to Special County Judge—Helen O Vogler  
 Special Clerk, Children's Court—Victor E Brown  
 Clerk, Children's Court—Lou Magrain  
 Chief Probation Officer for Children—Harry O Argento; appointed by County Judge  
 Asst Chief Probation Officer—Mrs Jeanne E Jacques  
 Probation Officers—Leon C Whitlock, Dorothy L Allen, Harold D Bryant and Edward F Geen  
 Confidential Clerks to County Judge—Martha M Miller and Lucille C Schoeffel  
 Clerk and Stenographer, Children's Court—Margaret Wilder  
 Stenographer and Record Clerk—Regina M Powers  
 County Probation Office—Adult Division  
 Chief Probation Officer—Abram N Jones  
 Asst Chief Probation Officer—Elmer T Lindquist  
 Probation Officers—Joseph H McMahon, George J Gray, Charles B Tutty Jr, John A Vaisey, Willard M Green  
 Clerk—Emille A LePine; appointed by County Judge  
 Stenographers—Esther S Whall, Jessie Mulholland

### Terms of Court

Third Monday of January; third Monday of March; third Monday of May; third Monday of September; third Monday of November; each with a trial jury; every Monday, except when Monday falls on a holiday, for contested motions and Ex-parte applications.

### SURROGATE'S COURT

Court House

Surrogate—Joseph M Feely, salary, \$14,000; fixed by statute; term six years; expires December 31, 1948  
 Clerk of Court—Frank R O'Brien; appointed by the Surrogate  
 Deputy Clerk—Ray C Schaefer; appointed by the Surrogate

Clerks—Indexer, Mrs Ada Pettis, Clara M Selner, Mrs Mabel W Grey, Mrs Helen R Schroedl, Ruth A Holden, Maude A DeWitt, Mrs Mary M Bleck, Anne P K Susko  
 Transfer Tax Clerk—Mrs Laura B Reed  
 Custodian of Records—Walter F Gunther  
 Stenographer—George A Cruttenden, appointed by the Surrogate  
 Sessions daily at 10 A.M. (except Wednesdays and Saturdays and the month of August)

### CITY COURT OF ROCHESTER

(See General Index)

### UNITED STATES COURTS

Federal Building, North Fitzhugh Street  
 Chief Justice Supreme Court—Charles E Hughes (Fourth Circuit); salary \$20,500  
 Associate Justice—Harlan F Stone of N. Y.. (Second Circuit); \$20,000; appointed in 1925

### Circuit Court

Circuit Judges for Second Circuit (includes New York, Vermont and Connecticut)—Learned Hand, of New York city; Thomas W Swan, of New Haven, Conn; Augustus N Hand, of New York city; Harrie B Chase, of Brattleboro, Vt; Julian W Mack, of New York city; Charles E Clark, of New Haven, Conn

### District Court

(Western District of New York)

District Judges—John Knight of Buffalo, Harold P Burke, Rochester; appointed, salaries \$10,000  
 Clerk—May C Siskmon, of Buffalo, salary, \$5,400  
 Chief Deputy Clerk—Alice J Riester of Buffalo  
 U. S. Marshal—Frank C Blackford of Spencerport, salary, \$5,800  
 Deputy Marshals—Richard T Carey, Dominic Della-Ventura, Martin J Herbst, Nelson Boehler, Helen E Griffin, John S Zimmer, Robt B Nellis  
 U. S. Attorney—Geo L Grobe of Buffalo, salary, \$7,000. Asst U. S. Attorney—Goodman A Sarachan of Rochester  
 U. S. Commissioners—Arnold Becker, Walter A Swan, of Rochester  
 U. S. Referee in Bankruptcy—Nelson P Sanford  
 Clerk—Alice King

### Terms of District Court

Second Tuesday of January, at Elmira; second Tuesday of March, at Buffalo; second Tuesday of May, at Rochester; second Tuesday of July, at Jamestown; second Tuesday of September, at Canandaigua; second Tuesday of October at Lockport; second Tuesday of November, at Buffalo

### RAILROAD STATIONS

(See Classified Business Directory)

# NEW YORK STATE GOVERNMENT 1940—1941



**ELECTION QUADRENNIALLY  
FIRST TUESDAY AFTER  
THE FIRST MONDAY  
IN NOVEMBER**

**LEGISLATURE MEETS ON  
THE FIRST WEDNESDAY  
AFTER THE FIRST MONDAY  
IN JANUARY**

### ELECTIVE OFFICERS

**Governor**—Herbert H Lehman of N Y city, salary \$25,000. Term expires Dec 31, 1942. Walter T Brown, Sec to the Governor, Office, rm 203, Capitol bldg, Albany  
**Lieutenant Governor**—Charles Poletti of N Y city, salary \$10,000; term expires Dec 31, 1942. Office third floor, Capitol bldg, Albany  
**Comptroller**—Morris S Tremaine of Buffalo. Salary \$12,000. Term expires Dec 31, 1942. State Office bldg, Albany  
**Attorney General**—John J Bennett Jr of Brooklyn. Salary \$12,000. Term expires Dec 31, 1942. Office 218 The Capitol, Albany

### DEPARTMENT OF TAXATION AND FINANCE

**Commissioner**—Mark Graves of Albany, term expires Dec 31, 1942, salary \$12,000. 5th Floor, State Office bldg, Albany

### DEPARTMENT OF STATE

**Secretary of State**—Michael F Walsh of Brooklyn, salary \$12,000; term expires Dec 31, 1942. Appointed by the Governor. Office, 260 The Capitol, Albany

### DEPARTMENT OF PUBLIC WORKS

**Superintendent**—Arthur W Brandt, of Albany, salary \$12,000, appointed by the Governor. 13th floor State Office building, Albany

### DEPARTMENT OF AGRICULTURE AND MARKETS

**Commissioner**—Holton V Noyes of Kenwood, Madison County; salary \$12,000. State Office bldg, Albany  
**New York State Fair**—Paul Smith of Syracuse, Director

### DEPARTMENT OF LABOR

**Industrial Commissioner**—Frieda S Miller, of N Y city, salary \$12,000. 9th floor State Office building, Albany and State Office bldg, N Y

### EDUCATION DEPARTMENT

**Commissioner**—Ernest E Cole, salary \$15,000. Education Building, Albany

### DEPARTMENT OF HEALTH

**Commissioner**—Edwd S Godfrey Jr, M D, of Albany, salary \$12,000. 15th floor State Office building, Albany

### DEPARTMENT OF MENTAL HYGIENE

**Commissioner**—Wm J Tiffany, MD, of Albany, salary \$12,000. 15th floor, State Office building, Albany

### DEPARTMENT OF SOCIAL WELFARE

**Commissioner**—David C Adle, of Albany, salary \$12,000. State Office building, Albany

### DEPARTMENT OF CORRECTION

**Commissioner**—John A Lyons, of N Y city, salary \$12,000. 17th floor State Office building, Albany

### PUBLIC SERVICE COMMISSION

**Commissioner**—Milo R Maltbie, of N Y city, chairman. State Office bldg, Albany

### BANKING DEPARTMENT

**Superintendent**—Wm R White, of N Y city, salary \$12,000. 27th floor State Office building, Albany

### INSURANCE DEPARTMENT

**Superintendent**—Louis H Pink, of Brooklyn, salary \$12,000. State Office bldg, Albany

### DEPARTMENT OF CIVIL SERVICE

**Commissioner**—Grace A Reavy, of Cohoes, President, salary \$9,000. 24th floor State Office building, Albany

## NEW YORK REPRESENTATIVES IN CONGRESS

### MEMBERS OF THE SEVENTY-SIXTH CONGRESS

At large—Matthew J Merritt (D), Malba, L I  
At large—Mrs Danl O'Day (D), Bye  
1 Leonard W Hall (R), Oyster Bay  
2 Wm B Barry (D), St Albans, LI  
3 Joseph L Pfeller (D), Brooklyn  
4 Thos H Cullen (D), Brooklyn  
5 Marcellus H Evans (D), Brooklyn  
6 Andrew L Somers (D), Brooklyn  
7 John J Delaney (D), Brooklyn  
8 Donald L O'Toole (D), Brooklyn  
9 Eugene J Keogh (D), Brooklyn  
10 Emanuel Celler (D), Brooklyn  
11 James A O'Leary (D), W New Brighton  
12 Saml Dickstein (D), N Y city  
18 Christopher D Sullivan (D), N Y city  
14 M Michl Edelstein (D), N Y city

15 Michael J Kennedy (D), N Y city  
16 James H Fay (D), N Y city  
17 Bruce Barton (R), N Y city  
18 Martin J Kennedy (D), N Y city  
19 Sol Bloom (D), N Y city  
20 Vito Marcantonio (American Labor), N Y city  
21 Jas A Gavanan (D), N Y city  
22 Walter A Lynch (D), Bronx  
23 Charles A Buckley (D), Bronx  
24 Jas M Fitzpatrick (D), Bronx  
25 Ralph A Gamble (R), Larchmont  
26 Hamilton Fish (R), Garrison  
27 Lewis K Rockefeller (R), Chatham  
28 Wm T Byrne (D), Loudonville  
29 E Harold Cluett (R), Troy  
30 Frank Crowther (R), Schenectady

31 Clarence E Kilburn (R), Malone  
32 Francis D Calkin (R), Oswego  
33 Fred J Douglas (R), Utica  
34 Edwin A Hall (R), Binghamton  
35 Clarence E Hancock (R), Syracuse  
36 John Taber (R), Auburn  
37 W Sterling Cole (R), Bath  
38 Joseph J O'Brien (R), East Rochester  
39 James W Wadsworth (R), Genesee  
40 Walter G Andrews (R), Buffalo  
41 J Francis Harter (R), Eggertsville  
42 Plus L Schwert (D), Buffalo  
43 Danl A Reed (R), Dunkirk

**LEGISLATIVE DEPARTMENT**

Legislature meets on the first Wednesday in January.

**Assembly**

Monroe County is divided into Five Assembly Districts.

**District 1**—Towns of Brighton, Henrietta, Irondequoit, Mendon, Penfield, Perinton, Pittsford, Rush and Webster; together with the following city wards: fourteenth (14th and 15th election districts), seventeenth (1, 2, 3, 4, 5, 8, 7, 8, 9, 10, 16, 17, 18, 19 and 20th election districts), eighteenth (12, 21, 22, 26, 27 and 28th election districts), twenty-first (12th election district), twenty-second (1, 2, 3, 10 and 11th election districts), 59 districts in towns, 29 in city, Assemblyman, Frank J Sellmayer Jr.

**District 2**—Sixth ward (6, 7 and 8th election districts), eighth (6, 7, 8 and 9th election districts), twelfth (10, 11, 12, 13, 16 and 17th election districts), sixteenth (5th and 9th election districts), eighteenth (1, 2, 3, 4, 5, 6, 7, 8, 9, 10, 11, 13, 14, 15, 16, 17, 18, 19, 20, 23, 24, 25, 26 and 30th election districts), twenty-first (1, 2, 3, 4, 5, 6, 7, 8, 9, 10 and 11th election districts), twenty-second (4, 5, 6, 7, 8, 9, 12, 13, 14, 15, 16 and 17th election districts), 62 districts. Assemblyman, Abr Schulman

**District 3**—Fourth ward, sixth (1, 2, 3, 4 and 5th election districts), seventh, eighth (1, 2, 3, 4 and 5th election districts), twelfth (1, 2, 3, 4, 5, 6, 7, 8, 9, 14 and 15th election districts), thirteenth (3, 4, 5 and 6th election districts), sixteenth (1, 2, 3, 4, 6, 7 and 8th election districts), seventeenth (11, 12, 13, 14 and 15th election districts), 47 districts. Assemblyman, George T Manning

**District 4**—The town of Greece; together with the following city wards: first, second, third, fifth, ninth, tenth (1, 2, 3, 4, 5, 6, 7, 8, 9, 10, 11, 12, 13, 14, 15, 16, 17, 20, 21, 22, 23, 24, 25, 26 and 27th election districts), eleventh (1, 2, 3 and 4th election districts), thirteenth (1st and 2d election districts), fourteenth (1, 2, 3, 4, 5, 6, 7, 8, 9, 10, 11, 12, 13, 16, 17 and 18th election districts), fifteenth (1st and 2d election districts), twenty-third, 10 districts in towns, 79 in city. Assemblyman, Patk Provenzano

**District 5**—The towns of Chili, Clarkson, Gates, Hamlin, Ogden, Parma, Riga, Sweden and Wheatland, together with the following city wards: tenth (18 19 and 28th election districts), eleventh (5, 6, 7, 8 and 9th election districts), fifteenth (3, 4, 5, 6, 7 and 8th election districts), nineteenth, twentieth and twenty-fourth, 27 districts in towns, 65 in city. Assemblyman, Wm B Mann

**Senate**

Monroe County constitutes the Forty-fifth and Forty-sixth Districts.

**District 45**—The forty-fifth senate district shall consist of that part of the county of Monroe comprising the towns of Brighton, Henrietta, Irondequoit, Mendon, Penfield, Perinton, Pittsford, Rush and Webster; together with the following city wards: fourth, sixth, seventh, eighth, twelfth, thirteenth (3, 4, 5 and 6th election districts), fourteenth (14th and 15th election districts), sixteenth, seventeenth, eighteenth, twenty-first and twenty-second. 59 districts in towns, 138 in city. Senator, Rodney B Jones

**District 46**—The forty-sixth senate district shall consist of that part of the county of Monroe comprising the towns of Chili, Clarkson, Gates, Greece, Hamlin, Ogden, Parma, Riga, Sweden and Wheatland; together with the first, second, third, fifth, ninth, tenth, eleventh, thirteenth (1st and 2d election districts), fourteenth (1, 2, 3, 4, 5, 6, 7, 8, 9, 10, 11, 12, 13, 16, 17 and 18th election districts), fifteenth, nineteenth, twentieth, twenty-third and twenty-fourth wards. 37 districts in towns, 144 in city. Senator, Karl K Bechtold

**Thirty-Eighth Congressional District**

First Ward, second, third, fourth, fifth, sixth, seventh, eighth, ninth, tenth, twelfth, thirteenth, fourteenth, fifteenth (1, 2, 6, 7 and 8th election districts), sixteenth, seventeenth, eighteenth, twentieth (1st and 2d election districts), twenty-first, twenty-second, twenty-third; together with the following towns, in Monroe County: Brighton, Greece, Henrietta, Irondequoit, Mendon, Penfield, Perinton, Pittsford, Rush, Webster. 69 districts in towns, 221 districts in cities. Congressman, Joseph J O'Brien.

**Thirty-Ninth Congressional District**

Consists of the following towns, in Monroe County: Chili, Clarkson, Gates, Hamlin, Ogden, Parma, Riga, Sweden, Wheatland; together with the following city wards: eleventh fifteenth (3, 4 and 5th election districts), nineteenth, twentieth (3, 4, 5, 6, 7, 8, 9, and 10th election districts), twenty-fourth. 27 districts in towns, 61 districts in city. Congressman, James W Wadsworth  
Total—96 districts in towns. 282 districts in city. 378 districts in county.

**NATIONAL GUARD, NEW YORK**

Commander-in-Chief—Herbert H Lehman  
Major General, Wm N Haskell. The Adjutant General of the State, Chief of Staff  
Office of the Adjutant General of the State, 600 The Capitol, Albany  
Brig Gen Ames T Brown, Adj General. Col Wm A Taylor, Asst Adj General. Lieut Col F A Thiessen, Asst Adj General, Exec Officer  
Lieut Col Burton H Mull, Director of Finance Bureau  
Lieut Col C Pemberton Lenart, Director of Personnel Bureau  
Major John A Coffey, Director Grounds and Structures Bureau  
Lieut Col Wm J Mangine, Director of Bureau of War Records  
Captain Thurber T Hine, Director Files, Mail and Distribution Bureau  
Lieut Col Christopher B Degenaar, Director Veterans and Soldiers' Affairs Bureau

**COMPANY A, 102 MEDICAL REGIMENT**

New York State Armory, Rochester, N Y  
Captain, John Eugene Kraft  
Captain, Harrison F Ward

**NATIONAL GUARD**

**FIFTY-FOURTH BRIGADE**

Headquarters Second Battalion, 108th Infantry, State Armory, Rochester, N Y  
Lieut Col Charles F Mosher, commanding  
First Lieut, Chas L Lane, battalion adjutant  
Exec Officer, Lieut Col Arthur T Smith

**Meets Wednesday nights**

Headquarters Detachment, Second Battalion—First Lieut Charles L Lane, Commanding. Second Lieut Ernest W Kraftschick. Drills Wednesdays  
Company E—Captain Frank C Smith. First Lieut Edwin DeFoy, Second Lieut H Schmuker. Drills Wednesday nights  
Company G—Captain McKee A Palmer. First Lieut A L Groat. Second Lieut, Ray H Mosher. Drills Thursdays  
Company H—Machine Gun Company—Captain Clarence M Olson. Second Lieut Thos D McManus. Drills Mondays  
Anti Tank Platoon, Headquarters Co—1st Lieut Geo C Schminka. Drills Mondays  
Medical Corps—Major George H Clark  
Headquarters 121st Cavalry, Culver Road Armory—Lieut Col Geo M Denny, Commanding  
Headquarters Troop—Capt Herbert C Wickenden, Commanding  
Troop F—Capt Cyril G Kress  
121st Cavalry Band—R A Furness, Leader  
Headquarters 3d Squadron 121st Cavalry—Major John Meston, Commanding  
209th Coast Artillery (Anti Aircraft)—Col Kenneth C Townson, commanding

**NAVAL MILITIA**

Organized 1891  
Headquarters of the Third Battalion,  
U S N R—N Y N M  
Lieut Commander, Edwd L Denton, USNR, Commanding officer, 3d Battalion

**HEADQUARTERS STAFF**

Commander William B Zimmer, Supply Corps, officer in charge and control armories  
Lieut Chester H Lauterbach, Medical Corps, USNR, Medical Officer  
Ensign K D Gallinger, USNR, Adjutant

**NINTH FLEET DIVISION**

Lieut (Junior Grade) Richard H Bates, Commanding Officer, 9th fleet Division and USSC No 433  
Ensign George T Malley, USNR

**TENTH FLEET DIVISION**

Lieut (JG) Leo J Flynn, USNR, Commanding Officer, 10th Fleet Division & Ordnance Officer  
Ensign Kenneth Woehr, USNR, Engineer Officer and Naval Courts  
Headquarters 1st Battalion USMCR, Maj Frank Doyle

**COMPANY "C" U S MARINE CORPS RESERVES**

1st Lieut G Frederick Doyle, USMCR, commanding officer

# UNITED STATES GOVERNMENT

## THE EXECUTIVE

**President**—Franklin D Roosevelt of New York; salary \$75,000; term expires Jan 20, 1941  
**Vice President**—John N Garner of Texas; salary \$15,000; term expires Jan 20, 1941

## THE CABINET

Arranged in the order of succession for the Presidency.  
**Secretary of State**—Cordell Hull of Tennessee; salary \$15,000  
**Secretary of the Treasury**—Henry Morgenthau Jr of New York; salary, \$15,000  
**Secretary of War**—Henry L Stimson, of New York; salary \$15,000  
**Attorney-General**—Robt H Jackson, of New York; salary \$15,000  
**Postmaster General**—Frank C Walker, of New York; salary \$15,000  
**Secretary of the Navy**—Frank Knox, of Illinois; salary \$15,000  
**Secretary of the Interior**—Harold L Ickes of Illinois; salary \$15,000  
**Secretary of Agriculture**—Claude R Wickard, of Indiana; salary \$15,000  
**Secretary of Commerce**—Jesse H Jones, of Texas; salary \$15,000  
**Secretary of Labor**—Miss Frances Perkins of New York; salary \$15,000

## DEPARTMENTAL EXECUTIVES

**Comptroller General**—Fred H Brown  
**Comptroller of the Currency**—Preston Delano  
**Treasurer of the United States**—Wm A Jullian  
**Director of the Budget**—Harold D Smith  
**Director of the Mint**—Mrs Nellie T Ross  
**United States Marshal**—John B Colpoys  
**United States Attorney**—David A Pine  
**Director Bureau of Standards**—Lyman J Briggs  
**Chief of Weather Bureau**—Francis W Reichelderfer  
**Administrator of Veterans' Affairs**—Brig Gen Frank T Hines  
**Commissioner of Education**—John W Studebaker; salary \$9,000  
**Commissioner of Patents**—Conway P Coe  
**Commissioner of Indian Affairs**—John Collier; salary \$9,000  
**Director, Bureau of Engraving and Printing**—Alvin W Hall; salary \$9,000  
**Civil Service Commissioners**—Harry B Mitchell, pres; Mrs Lucille F McMillin, Arthur S Flemming, salaries \$8,500. L A Moyer, Executive Director and Chief Examiner, salary \$8,000  
**Interstate Commerce Commissioners**—Jos B Eastman, chairman; J Monroe Johnson, Wm E Lee, Chas D Mahaffie, Clyde B Atchison, Walter M W Spiawn, Claude R Porter, Carroll Miller, John L Rogers, Wm J Patterson

**Commissioner of Internal Revenue**—Guy T Helvering; salary \$10,000  
**Commissioner of Labor Statistics**—Isador Lubin; salary \$9,000  
**Commissioner of Immigration and Naturalization**—Lemuel B Schoffeld (in charge); salary \$9,000  
**Director of Census**—Wm L Austin  
**Librarian of Congress**—Archibald MacLelsh; salary \$9,000

## THE SENATE

Seventy-sixth Congress; convened Jan 3, 1940  
 Salary of Senators and Representatives, \$10,000 and 20 cents mileage.

## SENATORS

Alabama.—\*John H Bankhead, 1943; \*Lister Hill, 1945  
 Arizona.—\*Henry F. Ashurst, 1941; \*Carl Hayden, 1945  
 Arkansas.—\*Mrs Hattie W. Caraway, 1945; \*John E. Miller, 1943  
 California.—\*Sheridan Downey, 1945; Hiram W. Johnson, 1941.  
 Colorado.—\*Edwin C. Johnson, 1943; \*Alva B. Adams, 1945.  
 Connecticut.—John A. Danaher, 1945; \*Francis T. Maloney, 1941.  
 Delaware.—John G. Townsend Jr, 1941; \*James H. Hughes, 1943.  
 Florida.—\*Claude Pepper, 1945; \*Charles O. Andrews, 1941.  
 Georgia.—\*Walter F. George, 1945; \*Richard B. Russell Jr., 1943.  
 Idaho.—John Thomas, 1943; \*D Worth Clark, 1945.  
 Illinois.—\*James M. Slattery, 1943; \*Scott W. Lucas, 1945.  
 Indiana.—\*Frederick VanNuy, 1945; \*Sherman Minton, 1941.  
 Iowa.—\*Guy M. Gillette, 1945; \*Clyde LaV. Herring, 1943.  
 Kansas.—Arthur Capper, 1943; Clyde M. Reed, 1945.  
 Kentucky.—\*Alben W. Barkley, 1945; \*Albert B. Chandler, 1943  
 Louisiana.—\*John H. Overton, 1945; \*Allen J. Ellender, 1943.  
 Maine.—\*Fredk. Hale, 1941; Wallace H. White, Jr., 1943.  
 Maryland.—\*Millard E. Tydings, 1945; \*Geo. L. Badcliffe, 1941.  
 Massachusetts.—\*David I. Walsh, 1941; Henry Cabot Lodge Jr., 1943.  
 Michigan.—Arthur H. Vandenberg, 1941; \*Prentiss M. Brown, 1943.  
 Minnesota.—†Henrik Shipstead, 1941; Jos H Ball,

Mississippi.—\*Pat. Harrison, 1943; \*Theodore G. Bilbo, 1941.  
 Missouri.—\*Bennett C. Clark, 1945; \*Harry S. Truman, 1941.  
 Montana.—\*Burton K. Wheeler, 1941; \*James E. Murray, 1943.  
 Nebraska.—(Independent) George W. Norris, 1943; \*Edward R. Burke, 1941.  
 Nevada.—\*Patrick A. McCarran, 1945; \*Key Pittman, 1941.  
 New Hampshire.—Charles W. Tobey, 1945; H. Styles Bridges, 1943.  
 New Jersey.—\*Wm H. Smathers, 1943; W. Warren Barbour, 1941.  
 New Mexico.—\*Carl A. Hatch, 1943; \*Dennis Chavez, 1941.  
 New York.—James M. Mead, 1941; \*Robert F. Wagner, 1945.  
 North Carolina.—\*Robert B. Reynolds, 1945; \*Joseph W. Bailey, 1943.  
 North Dakota.—Gerald P. Nye, 1945; Lynn J. Frazier, 1941.  
 Ohio.—Robert A. Taft, 1945; \*A. Vic Donahay, 1941.  
 Oklahoma.—\*Elmer Thomas, 1945; \*Josh Lee, 1943.  
 Oregon.—Charles L. McNary, 1943; Rufus C. Holman, 1945.  
 Pennsylvania.—James J. Davis, 1945; \*Joseph F. Guffey, 1941.  
 Rhode Island.—\*Theodore F. Green, 1943; \*Peter G. Gerry, 1941.  
 South Carolina.—\*Ellison D. Smith, 1945; \*James F. Byrnes, 1943.  
 South Dakota.—Chan Gurney, 1945; \*Wm. J. Bulow, 1943.  
 Tennessee.—\*Kenneth I. McKellar, 1941; \*Tom Stewart, 1943.  
 Texas.—\*Morris Sheppard, 1943; \*Tom Connally, 1941.  
 Utah.—\*Elbert D. Thomas, 1945; \*Wm. H. King, 1941.  
 Vermont.— — — — —; Warren R. Austin, 1941.  
 Virginia.—\*Carter Glass, 1943; \*Harry F. Byrd, 1941.  
 Washington.—\*Homer T. Bone, 1945; \*Lewis B. Schwellenbach, 1941.  
 West Virginia.—\*Matthew M. Neely, 1943; \*Rushford D. Holt, 1941.  
 Wisconsin.—(Progressive) Robert M. LaFollette, Jr., 1941; Alexander Wiley, 1945.  
 Wyoming.—\*H. H. Schwartz, 1943; \*Joseph C. O'Mahoney, 1941.

\*Indicates Democrats; its absence Republicans; †Farmer-Labor.

**CUSTOM HOUSE**

Office, Federal Building, N Fitzhugh Street  
 By regulation of the Treasury Department, the Custom House opens at 9 AM and closes at 4:30 PM except Saturday, closes at 1:00 PM for the Transaction of business through the year  
 Collector—Austin J Mahoney  
 Assistant Collector—Frank Gallagher  
 Deputy Collectors at Rochester—Fred O Buchan, Daniel DeLelys  
 Cashier—F A Neal jr  
 Inspectors at Rochester—John W Dunne, Carl A Forest

The District of Rochester includes all of the counties of Oswego, Oneida, Onondaga, Cayuga, Seneca, Wayne, Broome, Tompkins, Chenango, Madison, Cortland, Hamilton, Schuyler, Chemung, Herkimer, Monroe, Ontario, Livingston, Yates, Steuben, Orleans, Genesee, Wyoming, Alleghany and Tioga with District headquarters at Rochester. Rochester, Oswego, Utica, Syracuse and Sodus Point are ports of entry.

Amount of cash receipts at Custom House for the fiscal year ending June 30, omitting cents, in 1939, \$1,602,933; in 1940, \$1,526,909.

Appraiser of Merchandise, Appraiser—Harold A King; Examiners—John J Devaney, Maxwell S Johnson

**INTERNAL REVENUE**

Twenty-eighth Collection District of New York  
 Headquarters at Buffalo

Includes the Counties of Monroe, Orleans, Livingston, Ontario, Yates, Chemung, Steuben, Alleghany, Niagara, Erie, Genesee, Wyoming, Cattaraugus, Chautauqua  
 Deputy Collector's Office, Federal Building, N Fitzhugh Street; Office Hours, 9:00 AM to 4:30 PM.  
 Saturday, 8:30 AM to 12:30 PM. Agents Office, 934 Granite bldg

Collector—Geo T McGowan  
 Division Chief—Francis A Dalton  
 Office Deputies at Rochester—Martha C Hill, Leo A Koch  
 Cashier—Matthew R Connor  
 Zone Deputies at Rochester—Edward A Brown, Paul Brigandi, Jack Horne, Edwin J Brown, Elmer J Cappon, Harry Rosenberg, Chevalier D Williams, Richd Holliban, Nelson Zulauf, Leo A Koch, Irving H Kreckman, Wm B Johncox, John E Collins  
 Amount of collections for year ending June 30, 1939, \$81,751,771.92; for year ending June 30, 1940, \$80,174,761.57.

**U S WEATHER BUREAU**

Office, 40 Federal Building, North Fitzhugh St  
 Office Hours, 8 AM to 4 PM

Meteorologist in Charge—Jesse L Vanderpool. Asst Observer—W F Pearson. Minor Observer—Chas Rosenholtz.

For Meteorological Record of Rochester, for year ending May, 1940, see page 16

**ROCHESTER POST OFFICE**

Main P O, 216 Cumberland Street  
 Established in 1812

Postmaster—William J Hunt. Asst Postmaster Chas J Fleckenstein. Supt of Mails—Edward J Donnelly. Asst Supts of Mails—Joseph A Renaud, Edwd F Moran, John J Sullivan, Leo M Brownard, John F McGuire. Bookkeepers—George W Powers, Donald McCowan. Cashier Money Order Division—Geo J Sullivan. Foreman Registry Dept—John Amster. Foremen—Leo Stephenson, Harry T Doolin, Isaac Behage, Robert J Hall, Louis Gelsler, Harry R Schroth, Wilbur H Edwards, Robt W Laragy, L Cornelius Gibbs, Geo R Miller, Jas L McGee, Stephen R Fullam, Leon Stevens

Cashier Edwd L Frank. Assistant Cashiers—Edwd F Rosenhagen, Rudolph E Vay. Field Foremen—Patk H Gilgan, Carl A Schubmehl, Gerald M Grimes, John J Eckhardt. Retail Stamp Clerks—Wm G Wynn, Wm P J Furlong, Harold G Ensign, Wm Schneider. Wholesale Stamp Clerk—Wm Schenk  
 Station Examiner—John J Keegan  
 Supt of Motor Vehicles—Andrew J Wittman  
 Local Secretary Board of U S Civil Service Examiners—Edwd F Rosenhagen  
 Railway Mail Service—Clerk in Charge—Harry Castle.  
 Office at New York Central R R station  
 There are also 285 carriers, 275 clerks, 25 laborers, 1 Janitor and 52 custodians

The General Delivery is open from 7 AM to 6 PM. Saturday, 7 AM to 6 PM for delivery of transient letters.

Money Order Department issued 8:30 AM to 5 PM paid 9:00 AM to 5 PM. Postal Savings Bank is open from 9 AM to 5 PM; Saturday 9 AM to 1 PM. Registry Departments from 8 AM to 6 PM, Saturday 8 AM to 6 PM. Parcel Post Department from 7 AM to 7:30 PM; Saturday 7 AM to 6 PM. Gross receipts for the year ending June 30, 1940, \$2,938,223.66.

Post Office Stations—Open from 7.30 AM to 6.00 PM for registration of letters and parcels issuing and paying money orders, sale of stamps, &c.

Bull's Head—32 York. Matthew J Renner, supt  
 Beechwood Station—1099-1101 Main street East. Arthur Buckley, supt

Brighton Station—177 Winton rd North. Carl Amon, supt  
 Charlotte Station—4363 Lake av. Harold E Chiquennol, supt

Dewey Station—Driving Park av. Thos J Buckley, supt  
 Federal Station—26 Church. Jos A Hart, supt

**POST OFFICES IN MONROE COUNTY.**

Post Office	Town	Post Office	Town
*Adams Basin	Ogden	*Industry	Rush
*Beechwood	Rochester	*Mendon	Mendon
*Brighton	Rochester	*Mumford	Wheatland
*Brookport	Sweden	*North Chili	Chili
*Bull's Head	Rochester	*North Greece	Greece
*Charlotte	Greece	*Penfield	Penfield
*Chili	Chili	*Pittsford	Pittsford
*Churchville	Riga	*Point Pleasant	Irondequoit
*Clarison	Clarkson	*Rochester	Rochester
*Clifton	Chili	*Rochester Junction	Mendon
*Cold Water	Gates	*Rush	Rush
*Crittenden	Rochester	*Scottsville	Wheatland
*Dewey	Rochester	*Sea Breeze	Irondequoit
*East Rochester	Perinton	*Spencerport	Ogden
*Fairport	Perinton	*Union Hill	Webster
Federal	Rochester	*Walker	Hamlin
Carbutt	Wheatland	*Webster	Webster
*Hamlin	Hamlin	*West Henrietta	Henrietta
*Henrietta	Henrietta	*West Rush	Rush
*Hilton	Parma	*West Webster	Webster
*Honeoye Falls	Mendon		

†Station of Rochester  
 \*Money Order Offices

# RATES OF POSTAGE

## DOMESTIC POSTAGE RATES

### First Class

Letters, etc.: 3 cents for each ounce or fraction of an ounce. Letters addressed for local delivery 2 cents each ounce or fraction of an ounce.

Post Cards: 1 cent each, within prescribed sizes.

Business Reply Cards: Ordinary, 2 cents each; air mail, 6 cents per ounce.

Business Reply Envelopes: Ordinary 1 cent in addition to regular postage. Apply at P O for permit.

### Second Class

Newspapers and Periodicals (Transient rate): 1 cent for each 2 ounces or fraction of 2 ounces or fourth class rate whichever is lower.

### Third Class

Printed Circulars: Books having less than 24 pages, catalogs, merchandise, miscellaneous printed matter, (except first and second class), weighing 8 ounces or less, 1 1/2 cents for each 2 ounces or fraction.

Book: Printed of 24 or more pages, seeds, bulbs, plants, cuttings, etc.: 1 cent for each 2 ounces or fraction.

\*Book Rate: 1 1/2 cents a pound applies to certain types of books which are permanently bound by stitching or stapling, or by means of spiral or plastic binding, when covered with paper, cloth, leather or other substantial material, such as music books, a view book or atlas, bibles, etc. Books mailed under this rate must be indorsed by the mailers "Book" or "Books".

\*Consult Post Office concerning books mailable under this rate.

The rates of postage on individually addressed catalogs and similar printed advertising matter in bound form, consisting of 24 or more pages and not exceeding 10 pounds in weight, shall be as follows:

### ZONES

Rates	LOCAL	1ST	2D	3D	4TH	5TH	6TH	7TH	8TH
First Pound	4c	4c	4c	3c	6c	7c	8c	8c	10c
Each Additional Pound	3c	1c	1c	2c	3c	4c	5c	6c	7c

The rates do not apply to bulk parcels containing a number of pieces sent to one address. It will be permissible to include with catalogs and other printed advertising matter mailed at these new rates the usual loose inclosures, such as order forms, reply envelopes, loose circulars, etc., provided, such inclosures are incidental. Matter mailed under the provisions of the new regulation should be clearly endorsed in order to distinguish the same from other fourth-class mail and prevent rating such matters with deficient postage at the regular fourth-class rate. These rates do not apply to packages weighing 8 ounces or less, that is, third-class matter.

### FOURTH CLASS—PARCEL POST

Fourth Class: Includes printed matter, merchandise and all other matter weighing in excess of 8 ounces except first and second class matter. Parcels limited to 100 inches, length and girth combined.

Weight limit 70 pounds.

For complete Parcel Post rates see next page.

Insure all valuable parcels.

For quick delivery, send Special Delivery and Special Delivery air mail.

Library Books: First, Second and Third Zones, and State, 8 cents for first pound or fraction, 1 cent each additional pound or fraction.

Note—On parcels for delivery in first and second zones where shortest practicable mail route is 300 miles or more, the rate is 8 cents for first pound and 3 cents for each additional pound.

C. O. D. Delivery service is applicable to third and fourth class mail and sealed matter of any class bearing postage at the first class rate. Collections up to \$200.

### General Instructions

Pack well—wrap securely—address plainly.

Show name of sender.

Fragile and perishable matter should be so marked.

## FOREIGN POSTAGE RATES

The countries listed below will be subject to the following rates:

Letters, for each ounce or fraction 3 cents  
 Post Cards (single) 2 cents  
 Post cards (double) 4 cents  
 Argentina, Bolivia, Brazil, Canada, Chili, Colombia, Costa Rica, Cuba, Dominican Republic, Ecuador, Guatemala, Haiti, Republic of Honduras, Mexico, Morocco (Spanish Zone), Newfoundland (including Labrador), Nicaragua, Panama, Paraguay, Peru, RioDeOro, Salvador (El), Spain (including Andorra and the Spanish possessions shown below), Spanish Guinea, Uruguay, Venezuela.

Spanish Possessions: Alhucemas Islands, Balearic Islands, Canary Islands, Ceuta, Mellilla, Penon De Velez De La Gomera, Tangier, and Chaferinas or Zafarani Islands.

First class rates to all other foreign countries not listed above:

Letters (first ounce) 5 cents  
 Letters (each additional ounce or fraction) 3 cents  
 Post cards (single) 3 cents  
 Post cards (double) 6 cents

For foreign parcel post rates consult parcel post division. Call Main 4792, Extn 29.

The postage rates on printed matter, samples of merchandise, and commercial papers to all foreign countries, are as follows:

	Each 2 ounces or fraction of 2 ounces	Minimum Charge
*Printed Matter	1 1/2c.	
Samples of Merchandise	1 1/2c.	3c.
Commercial Papers	1 1/2c.	5c.

\*Apply to Post Office for publishers and registered news agents rates under second-class entry.

The rates of postage on merchandise packages up to and including 8 ounces, which are mailable to the following countries only, is 2 cents for each 2 ounces or fraction of 2 ounces; unless the contents consist of seeds, scions, plants, cuttings, bulbs and roots, when the rate will be 1 1/2 cents for each 2 ounces or fraction of 2 ounces. (Merchandise packages mailed under these rates must not have customs declarations attached, and must not be sealed except when addressed for delivery in Canada in which case such packages must bear the required printed indicia, "This Parcel May be Opened For Postal Inspection If Necessary.") Note—Sealing optional for Canada.

Argentina, Bolivia, Brazil, Canada, Chili, Colombia, Costa Rica, Cuba, Dominican Republic, Ecuador, Fernando Po, Guatemala, Haiti, Republic of Honduras, Labrador, Mexico, Morocco (Spanish Zone), Newfoundland, Nicaragua, Panama, Paraguay, Peru, Rio De Oro, El Salvador, Spain (including Andorra and the Spanish possessions shown below), Spanish Guinea, Uruguay, Venezuela.

Spanish Possessions: Alhucemas Islands, Balearic Islands, Canary Islands, Ceuta, Mellilla, Penon De Velez De La Gomera, Tangier and Chaferinas or Zafarani Islands.

### AIR MAIL INFORMATION

Six cents for each ounce or fraction thereof. Air mail can be insured, registered, sent C O D or special delivery when the additional fees are prepaid. It may be deposited in any mail box, but must be indorsed "VIA AIR MAIL" underneath the postage stamp immediately above the address. Air Mail boxes are located at the following points: Main W and Exchange; Main E and St Paul; Main E and Clinton av S; Main E and Elm; Main E and Stone.

For further information concerning air mail, call Main 4792, Extn 7.

## FEES IN ADDITION TO REGULAR POSTAGE

### Special Delivery

First Class Only—2 pounds or less, 10 cents; over 2, not over 10 pounds, 20 cents; over 10 pounds, 25 cents.

Mail Other Than That of the First Class will be given the most expeditious handling and transportation practicable, and in addition receive immediate delivery at the office of address, upon payment of the following special-delivery fees:

2 lbs. or less.....15 cents  
 Over 2 lbs. but not over 10 pounds.....25 cents  
 Over 10 lbs.....35 cents  
 "Special Delivery" must be so indorsed.

### Special Handling

(Assures first class transportation, but not special delivery service)

Fourth Class: 2 pounds or less, 10 cents; over 2, not over 10 pounds, 15 cents; over 10 pounds, 20 cents. "Special Handling" must be so indorsed.

### Money Orders

Not exceeding \$ 2.50.....6 cents  
 Not exceeding 5.00.....8 cents  
 Not exceeding 10.00.....11 cents  
 Not exceeding 20.00.....13 cents  
 Not exceeding 40.00.....15 cents  
 Not exceeding 60.00.....18 cents  
 Not exceeding 80.00.....20 cents  
 Not exceeding 100.00.....22 cents

### Registry

Up to \$5.....	\$0.15	\$300 to \$400....	\$0.80
\$5 to 25.....	.18	400 to 500.....	.70
25 to 50.....	.20	500 to 600.....	.80
50 to 75.....	.25	600 to 700.....	.85
75 to 100.....	.30	700 to 800.....	.90
100 to 200.....	.40	800 to 900.....	.95
200 to 300.....	.50	900 to 1000....	1.00

Registered matter may be sent C O D. Fee for return receipt, except C O D'S, 3 cents extra, to Foreign Countries, 5 cents. Limit of C O D collection \$200. When declared value of registered matter exceeds \$1,000 a small zone rate surcharge is made.

### Collect-On-Delivery

Not exceeding \$ 5.00.....12 cents  
 Not exceeding 25.00.....17 cents  
 Not exceeding 50.00.....22 cents  
 Not exceeding 100.00.....32 cents  
 Not exceeding 150.00.....40 cents  
 Not exceeding 200.00.....45 cents

### Insurance

Indemnity not exceeding \$ 5.00.... 5 cents  
 Indemnity not exceeding 25.00.... 10 cents  
 Indemnity not exceeding 50.00.... 15 cents  
 Indemnity not exceeding 100.00.... 25 cents  
 Indemnity not exceeding 150.00.... 30 cents  
 Indemnity not exceeding 200.00.... 35 cents

Fee for return receipt, 3 cents extra.

Registered, insured, or C O D mail, the delivery of which is restricted to the addressee only, or to the addressee on order, will be subject to an additional fee of 10 cents at the time of mailing.

### Senders' Receipts for Domestic Ordinary Mail

A receipt (certificate of mailing) is furnished the sender of domestic ordinary mail of any class upon payment of 1 cent for each piece. This fee does not insure against loss, rifling or damage, but merely furnishes evidence of mailing, and no receipt will be obtained from the addressee on delivery. Additional duplicate receipts may be obtained upon payment of 1 cent each.

### AIDS TO PROPER MAILING

Write name and address plainly and completely. Place name and address of sender on all matter. Prepay postage fully on all letters and parcels. Always address mail for city delivery to street and number and request correspondents to do likewise. Use designation North or South, East or West when it is a proper part of the address and save delay in delivery.

Insure valuable parcels.  
Wrap parcel post carefully in heavy paper and tie knots securely.

You will often gain a day's time in delivery by depositing mail as soon as it is ready.

**TRANS-ATLANTIC AIR MAIL SERVICE**

Air mail rate—30c. per half ounce (To any Country of Europe)

**New York—Lisbon**

Mails close at Rochester—Mondays, Wednesdays and Fridays

(Read down)		(Read up)
Tues, Thurs, Sat	Lv New York N Y	Ar Tues, Fri, Sat
Wed, Fri, Sun	Ar Horta Azores	Lv Mon, Thurs, Sat
Wed, Fri, Sun	Lv Horta Azores	Ar Mon, Thurs, Sat
Wed, Fri, Sun	Ar Lisbon Portugal	Lv Mon, Thurs, Sat

Articles prepaid at the rate of 30c. per half ounce shall be entitled in addition to Trans-Atlantic air service, to transportation by the United States air mail routes, and to onward dispatch by air to destination in any country of Europe where delivery can be expedited thereby.

Articles to be carried by the Trans-Atlantic air service to Europe and by air to countries beyond Europe must be prepaid at the rate of 30c. per half ounce, plus the air mail fee prescribed for onward air service from Europe.

Articles should have affixed on the address side a blue "Par Avion-By Air Mail" label, which may be obtained at the post office without charge, and should also be marked "By Trans-Atlantic Route."

**TRANS-PACIFIC AIR MAIL SERVICE**

San Francisco to Hong Kong

Mails close at Rochester—Mondays

(Read down)		(Read up)
Tues.	Lv. San Francisco	Ar. Tues.
Wed.	Ar. Honolulu	Lv. Mon.
Thurs.	Lv. Honolulu	Ar. Sun.
Thurs.	Ar. Midway Island	Lv. Sun.
Fri.	Lv. Midway Island	Ar. Sat.

**(International Date Line)**

Sat.	Ar. Wake Island	Lv. Sun.
Sun.	Lv. Wake Island	Ar. Sat.
Sun.	Ar. Guam	Lv. Sat.
Mon.	Lv. Guam	Ar. Fri.
Mon.	Ar. Manila	Lv. Fri.
Tues.	Lv. Manila	Ar. Wed.
Tues.	Ar. Macao	
Tues.	Ar. Hong Kong	Lv. Wed.

Articles for Hawaii, Guam and the Philippines should be marked prominently "By Air Mail—Trans-Pacific Route." Articles destined to all foreign countries should have affixed on the address side a blue "Par Avion—By Air Mail" label, which may be obtained at the post office without charge, and should also be marked "By Trans-Pacific Route."

**San Francisco to New Zealand**

Mails close at Rochester—Every other Thursday

(Read Down)		(Read Up)
Sat.	Lv. San Francisco	Ar. Wed.
Sat.	Ar. Los Angeles	Lv. Wed.
Sat.	Lv. Los Angeles	Ar. Wed.
Sun.	Ar. Honolulu	Lv. Tues.
Mon.	Lv. Honolulu	Ar. Mon.
Mon.	Ar. Canton Island	Lv. Mon.
Tues.	Lv. Canton Island	Ar. Sat.

**(International Date Line)**

Wed.	Ar Noumea, New Caledonia	Lv Sun
Thurs.	Lv Noumea, New Caledonia	Ar Sat
Thurs.	Ar Auckland, New Zealand	Lv Sat

**AIR MAIL RATES**

Per Half Ounce		Per Half Ounce	
Hawaii .....	20c	New Caledonia .....	10c
Canton Island .....	30c	New Zealand .....	50c

Articles should have affixed on the address side a blue "Par Avion—By Air Mail" label, which may be obtained at the Post Office without charge, and should also be marked "By Trans-Pacific Route."

**Air Mail Rates**

Per Half Ounce		Per Half Ounce	
Hawaii .....	20c.	Japan .....	70c.
Guam .....	40c.	Malay States .....	70c.
Philippine Islands .	50c.	Netherlands Indies .	70c
Australia .....	70c.	Straits Settlements	70c.
China .....	70c.	Thailand, Siam....	70c
India .....	70c.		

(The above rates also cover Service by Air Mail routes in United States)

**SEATTLE TO ALASKA**

Mails Close at Rochester—Saturdays & Tuesdays

(Read Down)		(Read Up)
Mon, Thurs	Lv Seattle	Ar Tues, Fri
Mon, Thurs	Ar Ketchikan, Alaska	Lv Tues, Fri
Mon, Thurs	Lv Ketchikan, Alaska	Ar Tues, Fri
Mon, Thurs	Ar Juneau, Alaska	Lv Tues, Fri
Tues, Fri	Lv Juneau, Alaska	Ar Mon, Thurs
Tues, Fri	Lv Whitehorse, Yukon Ter	Lv Mon, Thurs
Tues, Fri	Ar Fairbanks, Alaska	Lv Mon, Thurs

Air Mail Rate to Alaska—6c per ounce





## SOCIAL SERVICE AGENCIES

**Council of Social Agencies**—70 North Water st. Pres. Vilas M Swan, V-Pres, Rev Gerald C Lambert, Treas, Dr Sol J Appelbaum, Asst-Treas, Mrs DeWitt B Macomber, Gen Sec, Oscar W Kuolt

**American Red Cross**—Rochester Chapter—100 Plymouth av. S.—Chairman, George H Hawks; Exec Sec, Veronica Maher; Sec, Mrs Morton Baum; Treas, Edwd Harris 2d

**Association for the Blind of Rochester, Inc**—430 Monroe av. Inc 1913. Pres, Alfred J Wntson; Vice-pres, Edith Carter; 2d Vice-Pres, Harris Ellenwood; Sec, Roy W Smith; Treas, David F Lawless; Supt, H Frances Lewis; Auditor, Thos L McLeod. Meets 3d Tues.

**Baden Street Settlement of Rochester**—Org 1901 152 Baden, Pres, Mrs Chas A Witherspoon; V-Pres, Mrs Henry M Stern; Sec, Mrs Henry W Hays; Treas, Mortimer Adler

**Baptist Home of Monroe County**—Fairport, N Y Inc 1904 Pres G F Laube; V-Pres, J H Gilmore; Sec, Harry F Remington; Treas, Geo C Eichelman

**Boy Scouts of America—Rochester Council**—616 Mercantile bldg. Pres, Herman M Cohn; Vice Pres, Carl F W Kaelber; Treas, Frederick D Whitney; Scout Commissioner, Carl Pearson; Scout Executive, Kenneth B Spear; Asst Scout Executive, Forrest W White; Field Executives, Dewey Sawyer, Edmund T Hesser, Wm P Barrows; Assistant Scout Executives, Ray Angerine, Wallace W Christensen, Danl W Earle

**Catholic Women's Club**—Organized April 28 1922. Pres, Mrs Geo R Guerinot; Sec, Eva Schreiner; Treas, Mary L Dunbar. Meets 3d Mon at 215 Alexander

**Charles Settlement House**—445 Jay—Pres, Most Rev James E Kearney DD; Vice-pres, Rev Msgr, Wm M Hart VG; Sec-Treas, Wm T Farrell; Exec Sec, Mary Hannick

**Church Home of the Protestant Episcopal Church in the City of Rochester**—509 MtHope av. Org 1868 Inc 1869. Pres, Geo H Hawks; Vice-Pres, Rev Fredk M Winnie; Sec, Joseph L Humphrey; Treas, John Craig Powers. The home receives and cares for aged women and men

**Columbus Youth Association**—50 Chestnut. Pres, Most Rev James E Kearney DD; Treas, Peter Tettelbach; Exec Sec, Rev Gerald C Lambert

**Family Society of Rochester, Inc** (formerly The Family Welfare Society)—31 Gibbs. Pres, Herbert W Bramley; V-Pres, Margt J Bacon, and Dr Basil MacLean; Treas, Edwd Harris 2d; Gen Sec, Mrs Blythe Francis

**Genesee Institute**—10 Dake. Pres, Most Rev Jas E Kearney DD; Treas, David F Lawless; Exec-Sec, Ann Gray

**Hillside Children's Center**—1183 Monroe av. Org 1837. Inc 1838. Pres, Chas F Hutchinson; Vice-Pres, M H Eisenhart; Sec, Carl F W Kaelber; Asst Pres, Francis S Macomber; Treas, Herbert J Winn; Sec, Francis S Macomber; Supt, Kenneth L Messenger. Meets last Wed. Annual meeting in May

**Humane Society for the Prevention of Cruelty to Animals**—Pres, Rev Wm C Compton; Sec, Mrs W M Angle; Treas, Henry G White; Supt and Pound Master, William J Boyink. Meets second Thurs at 263 Central av

**Industrial Workshops Inc**—292 Alexander. Pres, F Ritter Shumway; Vice-Pres, Dr G Kirby Collier; Sec, Edwin Mix; Treas, Dr Rufus B Crain; Exec-Sec, Ellis K Wise

**Jewish Children's Home** (for orphan children)—Inc 1914. 27 Gortam. Pres, Mrs Al Hart; Vice-Pres, Hyman Kolko, Mrs Bessie Amdursky; Sec, Benj Robfogel; Treas, Frederick Bieger; Supt, Jacob S Hollander. Directors meet the first Monday

**Jewish Children's Placement & Guidance Bureau of Western New York**—Pres, Isaac Adler; V-Pres, Mrs Abram Katz; Sec-Treas, Arthur M Lowenthal; Exec Sec Mrs Anna R Victor, 144 Baden

**Jewish Home for the Aged**—1162 StPaul. Pres, Lester Nusbaum; Vice-Pres, Allen Eber, Abr Cherkass, Saml Bloom; Sec, Sidney Grossman; Treas, Samuel Ball, Solomon Levin; Dir, Belle Fenig

**Jewish Welfare Council**—144 Baden. Pres Dr S J Appelbaum; Vice-Pres, Jos E Silverstein, Hyman Kolko; Sec, A W Black; Treas, Solomon Levin; Social Workers, Anna Wolfe, Stella J Schifrin; Exec Dir, Jacob M Kammen; Israel J Jacobson

**Jewish Young Men's and Women's Association**—Org. 1906. Inc. 1907. University av at Andrews. Pres, Jos Goldstein; Vice-Pres, Mrs Mortimer Adler, Chas W Markus; Sec, Jos E Silverstein; Exec Sec, Tobias Roth; Treas, Jos M Neisner. Directors meets second Wed. Annual meeting in Oct

**Legal Aid Society of Rochester**, 25 Exchange. Pres, Joseph P MacSweeney; Vice-Pres, Mrs Arthur Sutherland Jr; Sec, Emery A Brownell; Treas, Don C Allen

**Lewis Street Center**—57 Lewis street. Pres, Dr Edwin Fauver, Vice-Pres, Carl Lauterbach; Sec, Mrs E S Ingersoll; Treas, Lee Bacon; Dir, Miss Louise Naylor, supt

**Lutheran Inner Mission Society**—752 N Clinton av. Pres, Pastor Peter Fanning; Vice-Pres, Henry Meyers; Sec, Pastor Fredk Reissig; Treas, Fred Hussey; Exec-Sec, Pastor Fredk W Helms

**Masonic Service Bureau**, 875 Main E

**People's Rescue Mission**, 134 Front. Pres, Chas W Carson; Vice-Pres, Augustus S Mertz; Sec, Wm H Zimmer; Treas, Louis B Cartwright; Supt, Herbert F Baker

**Rochester Catholic Charities**—Inc. 1917. Pres, Most Rev James E Kearney, Diocesan Director, Rev Gerald C Lambert; Vice-Pres, John L Keenan; Sec, William T Farrell; Gen Sec, William T Nolan. Executive Offices, 50 Chestnut st. Family and Child Welfare Dept, 39 State. Kathleen D'Olier, Exec-Sec

**Rochester Children's Nursery**—133 Exchange. Inc. 1857. Pres, Mrs James E Gleason; Vice-Pres, Mrs John H Kitchen; Treas, Mrs Frank Ocumpaugh; Cor Sec, Mrs Alex Beach; Rec Sec, Mrs Jeffries Gouverneur; Supt, Mrs Cora L Hanna. The monthly meeting last Thurs. Annual meeting last Thurs in April.

**Rochester Community Chest, Inc**—70 N Water. Pres, M Herbert Eisenhart; Vice-Pres, Harper Sibley, Bernard E Finucane, Theo C Briggs; Treas, George II Hawks; Asst Treas, Mortimer Adler; Sec Herbert W Bramley; Mgr, Harry P Wareham

**Rochester Community Home for Girls Inc**—293 Troup. Pres, Mrs Chas B Forsyth, Vice-Pres, Mrs Henry D Shedd, Mrs Jos F Weller, Mrs Herbert R Lewis; Sec, Mrs Harry F Thomas; Treas, Mrs Halton D Bly; Exec Sec, Mildred P Carpenter

**Rochester Council of Girl Scouts Inc**—76 N Water. Comr, Mrs Wm G Watson; 1st Depy Comr, Mrs Wilber R R Winans; 2d Depy Comr, Mrs Howard J Henderson; Sec, Mrs Howard T Cummings; Treas, Mrs Wm I Dean; Exec Sec, Mrs Miriam B McIntyre

**Rochester Dental Dispensary**—800 Main E. Pres, Wm Bauseh; 1st Vice-Pres, F Harper Sibley; 2d Vice-Pres, Geo H Clark; Sec, Milton K Robinson; Treas, Chas P Schlegel; Exec Sec, Harvey J Burkhardt

**Rochester Female Charitable Society**—Org. 1822, for the relief of the sick poor. Pres, Mrs Charles Hoelting; Vice-Pres, Mrs W D Ellwanger; Treas, Miss Anna D Hubbell; Rec Sec, Mary Laird; Cor Sec, Mrs Edwd M Harris. Meets first Tues. Election of officers in April

**Rochester Friendly Home**—East av, Brighton. Org. 1849. Inc 1855. Pres, Mrs Arthur J Stewart; Cor Sec, Mrs Robt K Osborne; Treas, Mrs Wm B Macomber; Matron, Mrs Emma B Paekard. Meets third Tues.

**Rochester Guidance Center**—31 Gibbs. Pres, Mrs Hugh Shirey; Vice-Pres, Vilas M Swan; Sec, Mrs Jesse Horwitz; Treas, Mrs Adrian Devine; Exec-Sec, Dr Chester L Reynolds

**Rochester Hospital Service Corp**—16 Main E rm 720 Sherman Meech, Dir

**Rochester Jewish Relief Organization Inc.**, Est 1914. Pres, Jack Cohan; Rec Sec, Meyer Carson, 44 Bismark ter. Meets 2d and 4th Monday at Joseph av cor Sullivan. Election July and January

**Rochester Presbyterian Home**, 256 Thurston rd.

**Rochester School for the Deaf**, 1545 StPaul  
**Rochester Society for Prevention of Cruelty to Children**, 150 Plymouth av N.—Inc. 1875. Pres, John W Remington; Vice-Pres, Thos J Hargrave, Mrs Isane Adler, Wm F Lynn; Rec Sec, Mrs Hugh Shirey; Cor Sec, Mrs Jesse Horwitz; Treas, Mrs John Finucane;

Asst Treas, Mrs Mortimer Anstice; Acting Director, Robt M Mulford. Meets second Thurs at 81 Plymouth av N. Officers elected in October

**StAnn's Home for the Aged**, 1971 Lake av. Sister M Benigna, supt

**StElizabeth's Guild House**, Mrs Esther U Kane, resident director, 1 Field

**StJohn's Home for the Aged**, 1262 South av. Pres, Rev Fredk Diehm; Treas, Wm G Staudenmaier; Supt, Lillian Rothe

**StMary's Boys' Home**—851 Main W. Under the charge of Sisters of StJoseph. Sister M Mildred, superior

**StPatrick's Girls' Home**—160 Clifton st. Under direction of Sisters of StJoseph. Sister M Edith, superior

**Salvation Army**—64 North. Major John H Brunner. Pres, Hon Charles S Owen

**Travelers Aid Society**—N Y C Station. Pres, Hugh Shirey; Vice-Pres, Judson Parsons; Treas, Ruth A Hemenway; Executive Sec, Mrs Emily A Madden; Sec, Mrs H Wilbur Graves

**Tuberculosis and Health Assn of Rochester and Monroe County, Inc**—Chairman, Jos P MacSweeney; Vice-Pres, Dr John J Lloyd; Treas, Frank H Goler; Exec Sec, Raymond H Greeman. Office, 277 Alexander

**Vacation Home SanRafael Dr.** Chairman, Mrs T Clarence Oppenheimer; Co-Chairman, Mrs Saml Well; Sec, Mrs Jesse Horwitz; Treas, Mrs Nelson Corihill

**Visiting Nurse Association**—Director, Cora Warrant, RN. Board of Directors: Pres, Dr Basil C MacLean; V-Pres, Mrs E Clinton Wolcott; Cor Sec, Mrs C Schuyler Davis; Rec Sec, Mrs Eug J Dwyer; Treas, Hiram Sibley. Office 130 Spring

**Volunteer Motor Service**, 277 Alexander. Pres, Mrs Geo B Leech; V-Pres, Mrs Bernard Held; Rec Sec, Mrs Edwd Forman; Cor Sec, Mary Nelson Thomas; Treas, Emily G Kingston; Exec Sec, Mrs Eliz Saunders Richards

**Woman's Educational and Industrial Union**—Org. 1893. Pres, Mrs William F Washburn; Vice-Pres, Mrs George McKinstry; Rec Sec, Mrs Harold Hodge; Cor Sec, Mrs Ernest Whitebeck; Treas, Mrs Charles B Witherspoon. About 300 members. Directors meet second Fri at Women's Union, 86 North. Officers elected in May

**Young Men's Christian Assn**—Org. 1875. Inc. 1880. General Offices, Gibbs cor Grove pl. Pres, E Reed Shutt; Vice-Pres, Gilbert J C McCurdy; Rec Sec, Mercer Brugler; Treas, Roland O Roberts; Assn Treas, Robt C Tait; Gen Sec, Herbert P Lansdale Jr. Board of Directors meets third Mon except July and August. Annual meeting in April

**Central Branch**—100 Gibbs. Chairman, F Ritter Shumway; Sec, Geo A Brown

**Maplewood Branch**—Driving Park av near Lake av Chairman, Archbold Robinson; Exec Sec, Frederick J Weismiller

**Railroad Department**—9 Hyde park. Organized 1881 Sec, Frederick D Lomb; Treas, Edwd C Stratton; Chairman Committee of Management, Franklin T Everett. Business meetings first Mon

**Monroe Branch**—797 Monroe av. Chairman, Carl Lauterbach. Exec Sec, M Ceell Meador

**Arnett Branch**—Arnett bird cor Kenwood av. Chairman, Chas R Kirby; Sec, Arthur L Taylor

**West Side Branch for Colored Men**—100 Gibbs. Chairman, G Walter Derham; Exec Sec, Geo Hancock

**Women's Auxiliary**—Org. 1885. Pres, Mrs Thomas Jameson; Rec Sec, Mrs Isabelle McIntyre; Member Sec, Mrs J L Hondorf; Treas, Mrs Robert K Howard. Meets 1st Thurs Feb, Oct and May, in Y M C A bldg. 100 Gibbs. Election of officers in May

**Young Women's Christian Assn**—Org. 1883. Administration bldg, 100 Franklin; residence 175 Clinton av N, Kent Hall, 57 S Washington; Mary Thompson Ellison House, 26 Portsmouth ter; Branch for Colored Women, 193 Clarissa. Camp-Oranida Canandaigua Lake. Honorary Pres, Mrs Henry A Strong; Pres, Jean C McCurdy; Vice-Pres, Mrs Wesley M Angle; Vice-Pres, Mrs Hugh C Burr; Rec Sec, Miss Helen A Barker; Cor Sec, Helen W Creelman; Vice-Pres, Mrs Frederic S Welsh, Mrs Raymond N Ball; Treas, Mrs Bernard Held; Gen Sec, Miss Agnes R Kilder. Election of officers in May

**Youth Service Bureau**—710 Temple bldg. Pres, Mrs Henry M Stern; Vice-Pres, Frank X Kelly; Sec, Louis A Langie; Treas, Julian Wiley; Exec-Sec, Mary C Gleason

# SOCIETIES, CLUBS, ASSOCIATIONS ETC.

Before deciding that a society has been omitted from this list, look under Rochester, Monroe County, Knight and other designations which might form the initial word of its title

**Alpha Zeta Alumni, Chapter of Theta Chi Fraternity Inc—U of R Campus, River Blvd.** Pres, E Willard Dennis; Vice-Pres, Don Garman; Sec, Walter Dutton; Treas, Geo Weber

**Alumnae Assn of Highland Hospital—Reorganized 1909.** Pres, Rosalie Loritz; 1st Vice-Pres, Constance Houston; 2d Vice-Pres, Almina Hickey; Sec, Maybelle Ferris; Treas, Mary Schlicher. Meets 3d Wed of Jan, March, May, Sept and Nov at Highland Hospital

**Alumni Council of the University of Rochester—Org 1925.** Pres, H Eug Ackerly, Vice-Pres, Eug Boeser; Treas, Raymond G Phillips. Meets June and October. Officers elected in June

**American Association of University Women—Rochester Branch—(College Women's Club)—Org 1897.** Pres, Mrs Walter W Post; First Vice-Pres, Charlotte Henderson; Second Vice-Pres, Mrs G Alfred Sprout; Third Vice-Pres, Mary A Sheehan; Rec Sec, Mrs Paul Fredericks; Cor Sec, Mrs Raymond Wengel; Treas, Mrs Theron Robinson; Counsellors, Della Simpson, Mrs Franklin A Knape; Junior Chairman, Mrs Fred R Brown. Meets 2d Mon from Oct to May. Officers elected in April

**American Chemical Society—Rochester Section—Org 1912.** Chairman, Louis K Eilers; Vice-Chairman, Harold Hodge; Sec-Treas, Thomas F Murray Jr, 301 Ridgeway av. Meets 1st and 3d Mondays, Oct to May at the Lattimore Chemical Laboratory, U of R, River Blvd. Officers elected in May

**American Institute of Banking, Rochester Chapter—Pres, Howard R Chamberlain; Sec, Marie M Keating; Treas, Frank B Amon**

**American Institute of Electrical Engineers—Chairman, B M Werley; Vice-Chairman, Clarence L Tuttle**

**American Order of the Square, Inc—Supreme Council—Inc, 1921.** Supreme Master, Edw A Guldenschuh; Supreme Sec, Marvin L Todd; Supreme Treas, Mrs Mary L Guenther; Headquarters, 108 Main W

**Council No 1—Org 1921—Worthy Master, Robt Schults; Sec, Alfred G Nudd; Treas, Edw O Schulz.** Meets 2d and 4th Tues at 188 Main W. Officers elected in December

**Council No 2—Instituted 1925—Worthy Mistress, Hilda Mollan; Sec, Frances LeBlanc; Treasurer, Mary L Guenther.** Meets 4th Friday of the month at 188 Main W. Officers elected in December

**American Society for Metals, Rochester Chapter—Chairman, Walter F Morton; Sec-Treas, E L Spangol.** Meets 2d Mon October to May at Lower Strong Auditorium, Univ of Roch, River Blvd. Officers elected in May

**American Society of Civil Engineers—Rochester Section—Pres, Norman H Davidson; 1st Vice-Pres, Arthur L Vedder; 2d Vice-Pres, Albert R Bellly; Sec-Treas, Raymond Schurnd**

**Ancient and Sublime Order of the Sphinx-Egyptic Labyrinth No 211—Instituted 1821.** H N, Alex Harper; Sec, Ellis Lewis. Meets 2d and 4th Thursdays at 178 Cady. Election in Oct

**Associate Alumnae of Vassar College—Rochester Branch—Pres, Mrs Hazen Pratt; Vice-Pres, Mrs W A Alexander; 2d Vice-Pres, Mrs Kenneth Keating; Sec, Ruth Cohen; Treas, Mary Nelson Thomas.** Meets 1st Wed Oct to May at the homes of members. Officers elected in April

**Associated Alumni of The University of Rochester—Inc 1894.** Pres, H Eug Ackerly; Vice-Pres, Eug Boeser; Treas, R G Phillips. Annual meeting in June

**Associated Master Plumbers of Rochester—Pres, Aloys Fischer; Vice-Pres, Nathan Feinberg; Sec, John Bliss; Treas, Herbert J Heinze.** Meets 1st and 3d Tues at Builders Exchange

**Automobile Club of Rochester—Headquarters, Sagamore Building, 80 East av.** Pres, Harry C Stevens; Vice-Pres, Harry O Alderman; Treas, Sol Heumann; Sec, Geo C Donahue

**Baptist Union of Rochester and Monroe County—Executive Sec, Ber Albert R DeMott; First Baptist Church; Treas, Leonard H Henderson, 94 Berkeley.** Annual meeting in June

**San Wm Life Assn, Genesee Valley Court No 18—Chief, Wm T Robinson; Scribe, Cur L Robinson, 53 Chapin st; Keeper Tribute, Mary McDonald.** Meets 1st and 3d Thursdays at 217 Lake av

**Benvolent Protective Order of Elks—Rochester Lodge No 24—Organized 1884.** Incorporated 1899. Exalted Ruler, Albert Yoss; Sec, T Edw Freckleton; Treas, Saml Dieker. Meets every Wed at 113 Clinton st North except during June, July, August and September, when there is but one meeting each month. Election of officers in March

**Birth Control League of Monroe County—Exec Sec, Mrs Ruth Backus, 1 Grove pl**

**Bo'nal B'rith—Zerubbabel Lodge, No 53—Organized 1864.** Pres, Jack Cohen. Meets 1st Mon except Aug and Sept at Seneca Hotel. Officers elected in April

**Boy Torch Bearers of America, Inc—Hon Pres, Elmer K Smith; Hon Vice-Pres, Robert A Bernhard; Chief Torch Bearer, Edwin F Smith; Treas, Emil Vetter; Chief Torch Bearer Executive, F Alton Frasch, National Headquarters, 312 Hurstbourne rd Rochester**

**Brotherhood of Locomotive Firemen and Enginemen—Rochester Lodge No 89—Pres, John McNally; Rec Sec, Wm P Aeger, 612 Maple; Fin Sec, P H Protz.** Meets 1st and 3d Thurs at 90 State

**Ladies' Society No 58—Pres, Myrtle Taylor; Sec, Catherine Weigle; Treas, Loretta Ellersten; Coll, Mae Sells.** Meets 2d and 4th Wed in Odd Fellows Temple, 11 Clinton av N. Election in Nov

**Brotherhood of Railway Carmen of America—Lincoln Park Lodge No 845.** Meets 3d Wed of each month at Eagles Hall

**Brotherhood of Railway Trainmen—Genesee Lodge, No 289—Pres, R J Plant; Sec, L P Flaherty; Treas, A F Kilek, 47 Troup; Legislative Representative, H F Vine.** Meets 1st and 3d Sun at 46 N Fitzhugh. Election of officers in Nov

**Rochester Lodge, No 681—Pres, Frank Heldman; Sec and Treas, Harold F Wade.** Meets 2d and 4th Tues at 1101 Main East. Election of officers in Nov

**Rochester Auxiliary, No 311—Pres, Gretchen Haman; Vice-Pres, Mrs Bertha M Sallee; Sec, Mrs John Brye; Treas, Grace Starr.** Meets 1st and 3d Tues at 1101 Main East.

**Builders' Exchange—135 Spring, Inc 1888.** Pres, Danl J Mengher; Vice-Pres, Chas L Urlaub; Sec, Harry C Taylor; Treas, Joseph F Garner. Meets 4th Thurs. Annual meeting in Jan

**Borough's Audubon Nature Club—Sec, Mrs Amelia M Heydeweller.** Meets Rochester Museum, Edgerton Park

**Canadian Legion British Empire Service League—Maple Leaf Post No 8—Org 1920.** Chartered Commander, James T McGuire; Sec, Claude Danke, 46 Comfort. Meets Wed in Moose Temple, 441 East av

**Catholic Daughters of America—Court 1139.** Org 1929. Grand Regent, Mrs Mary J Murphy; Historian, Miss Eliz B Roby; Treas, Mrs Alice Meyerling. Meets 2d and 4th Tuesdays, 50 Chestnut

**Catholic Young Men's Association—Organized 1890.** Pres, Fred Kuhn; Vice-Pres, John C McDowell; 82 Woodworth. Fin Sec and Treas, George E Meyer; Rec Sec, Albert J Mura. Annual election of officers in December. Rooms at 51-53 Franklin sq

**Century Club—Organized 1910.** Club House, 568 East av. Pres, Mrs Geo A Hotchkiss; Vice-Pres, 1st, C Maude Clements, 2d Mrs Geo H Clark; Sec, Mrs Jas B Woodruff; Exec Sec, Mrs Edna F McAllister; Treas, Mrs Arthur F Reed. Annual meeting 2d Mon in May

**Chatterbox Club—25 N Goodman st.** Sec, Mrs Oscar N Solbert; Exec Sec, Helen D Little

**Checker and Chess Club of Rochester—Organized 1938.** 360 Main E, rm 12

**Church Extension Society—Founded 1914.** Meets at 311 Alexander

**Citizens Rifle and Revolver Club—Org 1908.** Affiliated with the National Rifle Association of America. Pres, Livingston Whalen; Vice-Pres, David Bennett; Sec-Treas, Andrew E Edgerton; Executive Officer, Jos Rice. Meets every Monday and Friday evening at 4 Commercial. Annual election in Jan

**Citizens Tax League—16 State.** Pres, C Storrs Barrows; Vice-Pres, Howard Sauer, Allan C Stam; Sec, R Beavan Woodward; Treas, Lester P Slade; Chairman Exec Committee, Jonas Knopf; Exec Sec, Robt J Menzie

**City Club of Rochester—Pres, Rev Fred A Relffig; Sec, Fred L Hurd; Treas, Clement R Miller.** Meets every Saturday Nov through March inclusive at Hotel Powers

**Civil Service Employees Assn—Rochester and Monroe County—Rochester Council No 128.** Pres, Abram N Jones; Vice-Pres, Howard M Shaffer; Treas, George T White; Cor Sec, Sylvia Green 39 Main W; Fin Sec, Mrs Ada E Pettis

**Clothing's Exchange—1155 Clinton av N.** Inc 1890. Pres, Morton J Baum

**College Women's Club—See American Assn of University Women**

**Colonial Club—Org 1896.** Pres, C B Lenke; Treas, Wilfred Downhill; Sec, J P Schauf, 42 Allerton st, Greece. Meets 2d Friday of month

**Cornell Club of Rochester—Inc 1907.** Pres, Howard J Ludington; Vice-Pres, Fred W Armbruster; Rec Sec, Geo West; Membership Sec, Howard E Blair; Treas, Jas K Albright Jr. Business Office, 39 State rm 324

**Cosmos Club—Org 1913.** Pres, Harry A Carpenter; Vice-Pres, Mrs Frank Kelper; Sec, Mrs David Teter; Treas, Harry Glover. Meets 1st Fri. Officers elected in April

**Council of Jewish Women—Rochester Section—Org 1895.** Pres, Mrs Henry Reich; 1st Vice-Pres, Mrs Robt J Hellbrunn; 2d Vice-Pres, Mrs Sidney Applebaum; Rec Sec, Mrs Ira Morris; Cor Sec, Mrs Maurice Davidson; Treas Mrs Harry D Goldstein; Auditor, Mrs Robt Adler. Meets monthly Oct to May inclusive. Officers elected in May

**Country Club of Rochester—Club House at Brighton.** Pres, A J Cunningham; Vice-Pres, Adrian J Devine, James H Slocum Jr; Treas, Clarence S Lunt; Sec, John H Kitchen. Election of officers in April

**Daughters of Scotia—Lady MacNaughton Lodge, No 80—Instituted 1818; Chief Daughter, Miss Mary Gray; Rec Sec, Margt Topham; Fin Sec, Mrs Jessie Napier; Treas, Mrs Mary Stewart.** Meets Wednesdays, Ukrainian Civic Centre, Hudson av. Officers elected in October

**Daughters of the American Revolution, The—Irondequoit Chapter—1894-1922-1927.** Chapter House, 11 Livingston pk. Regent, Mrs Eldred W Kennedy; Rec Sec, Mrs Jas A Small; Cor Sec, Mrs C E Elmendorf; Treas, Mrs Carol Feneyvoss. Annual meeting May 1st  
**Degree of Honor—Hops Lodge No 15—Inst 1895.** Financial Sec, Ida M Toplam. Meets 4th Wed at 22 Danforth. Officers elected in Dec

**Delta Kappa Epsilon—Beta Phi Chapter—Inc 1890** Chapter House, River Campus, University of Rochester. Pres Dr Victor J Chambers; Vice-Pres, Ezra A Hale; Sec, P Austin Bleyler; Treas Howard J Henderson

**Delta Tau Delta—Rochester Alumni Chapter—Organized 1912.** Sec and Treas, Edgar O'Neill, 79 Argyle

**Duca degli Abruzzi Societa—Pres, Joseph Tantalò; Sec, Francesco Grosso, 131 Child; Treas, Jos Bianchi.** Meets first Fri at 597 Broad W. Officers elected in November

**Eighteenth Ward Permanent Republican Club—Organized January, 1892.** Inc 1897. Club House, 510 Central park. Meets second Fri. Annual meeting in January

**Epworth League Rochester District—Cor Sec, Ella Blossom, 483 Hazelwood ter. Dist Supt, Dr Jas Blagrove**

**Eureka Lodge, No 36, F & A M—W 31, Edgar Poles; Sec, Samuel R Ball.** Meets 2d Tues at 90 State. Annual meeting in December

**Exempt Volunteer Fireman—Inc 1898.** Pres, John C Holz; Vice-Pres, Curtis W Barker; Rec Sec, Gilbert H Hiondori; Fin Sec, Frank X Harter; Treas, J J Herliem. Meets second Wed at Fire Headquarters

**Federation of Insurance Counsel—Sec, John A Muller, 43 Exchange, rm 525**

**Federation of Italian Societies of Rochester—Org 1900.** Pres Pietro Roncone; Rec Sec, Frank Triano; Treas, Geo Scialdone. Meets second Wed at 414 Smith. Officers elected in Jan

**Finger Lakes Association—Dist Rep, J Allan Doyle; Washington sq, Monroe av and Clinton av S**

**Fire Department of the City of Rochester, Trustees of the (formerly Firemen's Benevolent Association)—Org 1836.** Inc 1864. 810 Powers bldg. Pres, Jay W Mansfield; Vice-Pres, ———, R Andrew Hamilton; Sec, Chas E Sunderlin; Treas, Curtis W Barker; Collector, Geo N Fletcher, Attorney, Herbert L Ward. Meets second Mon. Annual meetings in Dec

**First Fraternal Regiment N Y Inc—Pres Joseph Cleminson; Vice-Pres, Anton Huth; Clerk, Mrs Harriet L Landers; Col, John R Kelley.** Board of officers meets at call of President. Election of officers in January

**Fraternal Order of Eagles—Aerie No 52—Org 1899.** Pres, Geo W Slorb; Vice-Pres, Geo F Esze; Sec, Henry J Gabe; Treas, Wm G Moore. Meets first and third Thursday at 23 N Wash. Officers elected in June

**Fres Sons of Israel—Rochester Continental Lodge No 45—Organized 1872.** Pres-Treas, David Present; Fin Sec, Sol Posner. Meets annually at 8 State rm 203. Election of officers in December

**French Alliance—Rochester Branch—Org 1904.** Pres, Mrs Hawley Ward; Vice-Pres, Mrs Beekman C Little, Dr Nell C Arvin, Mrs Edwin Allen Stebbins; Sec, Mrs Francis C Wilkes; Treas, Miss Jean McCurdy. Meets bi-monthly from October to May

**Funeral Directors Association—Eleventh Dist Inc (formerly Rochester Funeral Directors Assn).** Pres, Aug M Maier; Sec-Treas, Edw H Dreier. Meets 1st Mon in May and at call of president

**General Hospital Alumnae Association**—Org 1883. Pres, Judith Dignin; Sec, Grace Cuyler; Treas, Mrs Luellian C Rumball. Meets first Mon. Annual meeting in January

**Genesee Conference of the Methodist Episcopal Church**—Treas, J H Olmstead, 240 Powers bldg

**Genesee Golf Club**—Links at Genesee Valley Park. Annual election in November

**Genesee Valley Canoe Club**—Org 1904. Genesee Valley Park. Commodore, Arthur L Schoen; Vice Commodore, James Rife. Purser, G Wallace Neth; Clerk, Oscar Schaefer. Meets weekly. Annual election in May

**Genesee Valley Club**—Org 1885. Club House, 421 East av; Pres, Kenneth B Keating; Vice-Pres, John H Rae; Sec, Fred E McKelvey; Treas, A R Todd

**German-American Society**—Org 1883. Pres, Wm F Stelwasch; Fin Sec, Mrs G Utbe 59 Hartsdale rd Treas, H E Dull. Meets second Tues at 315 Gregory

**German American Typographia**, No 5—Sec, Fred Spier 285 Hague

**Grand United Order of Odd Fellows**—Empire Lodge, No 3124—Org 1889. Sec, G Walter Derham, 40 Cypress; Treas, D E Jackson, 73 Barton. Meets 2d and 4th Tuesday of each month and third Thurs at 285 Clarissa

**P G Master's Council**, No 451—Org Nov 27, 1917. Sec, G W Derham, 40 Cypress; Treas, Alex Alexander. Meets third Thurs at 285 Clarissa

**Marilda Household of Ruth**, No 759—Org 1891. Sec, Mrs Margaret Evans, 221 Columbia av. Meets second Tues at 472 Clarissa

**Gyro Club of Rochester, Inc**—Installed Feb 4 1921. Member of International Assn Gyro Clubs. Pres, J Raymond Lewis; Vice-Pres, Arthur T Pammenter; Sec Wm J Cable; Treas, Arthur J Dagen. Meetings Wednesday noon Rochester Club. Business meeting fourth Wednesday. Elections in Dec

**H S Duncan Memorial Fund**—Sec, J Franklin Bonner, 1460 South av

**Hand Organ Grinders**—Org 1938. Pres, J S Stewart Kames; Vice-Pres, Oliver McQuay; Sec-Treas, Frank E Kleuber. Meets 2d Fri and last Tues of each month at 807 Dewey av

**Harugari—Ladies' Society**. Pres, Mrs Bertha Siels; Treas, Mrs Mary Hannemann

**Columbia Lodge**, No 38 (Ladies)—Rec Sec, Mrs Mary Reitter; Treas, Mrs Mary Hannemann. Meets second and fourth Tues at 486 Clifford av. Election of officers in June

**Wallroth Lodge**, No 813—Org 1873. Rec Sec, Andrew Schwartz; Treas, Geo Aulbck. Meets third Tues at Clifford av cor Remington

**Harvard Club of Rochester**—Org Jan 1908. Pres E Blakeney Gleason; 1st Vice-Pres, John B Sibley; 2d Vice-Pres, Herman E Pearce; Sec and Treas, Chas T Bunnell. Meets at University Club, 26 Broadway monthly or on call of President

**Hobart Club of Rochester**—Organized Nov 1924. Pres, Clarence H Peachy; Vice-Pres, Jerome Kate; Sec, Stephen McKay; Treas, Donald Whedon. Meetings every Friday at University Club. Officers elected in November

**Independent Ladies' Benefit Society**—Fin Sec, Rosa A Heller. Meets second and fourth Tues in Odd Fellows Hall, South av

**Independent Order of Brith Abraham**—Alfred Dreyfus Lodge No 201—Org 1898. Pres, Charles Spector; Vice-Pres, Herman Green; Rec and Fin Sec, Max Lubelle; Treas, Meyer Goldblatt; Trustees, Saml Bloom, Isaac Aronson, Isaac Pelton. Meets 2d and 4th Thursdays at 549 Joseph av. Officers elected in December

**Jewish National Aid Society**—Org 1908. Pres, Manuel Hoffman; Fin Sec, Y Levine. Meets second and fourth Thurs at Joseph av cor Sullivan. Officers elected in June and December

**Kent Club**—Organized 1877. Pres, Jas P B Duffy; Vice-Pres, Wm F Strang; Sec, Edwd Cumpston. Meetings held monthly. Officers elected annually in October

**Kiwanis Club of Rochester**, Hotel Seneca. Pres, R N Titus; Vice-Pres, J Jones; Sec, S E Stubbs; Treas, E E Chilson. Meets Wed at Hotel Seneca

**Knights of Calvin**—Pres, Max H Leiske; Vice-Pres, Franklin F Evert; Rec Sec, Roy C W Schroeder; Fin Sec, Chas L Frobel; Treas, Aug Frankensteln. Meets 1st and 3d Thursdays of each month at 486 Clifford av. Annual election in December

**Knights of Columbus**—Rochester Council, No 178—G K, Jos P Flynn; D G K, Jas N Eastham Recorder, Thos H O'Connor; Fin Sec, Paul A Predmore; Treas, Leo F Rombaut; Advocate, Chris D'Amanda; Warden, Francis T Toomey; Inside Guard, Wm C Voegele; Outside Guard, Theo J Houck; Trustees, Walter B O'Neill, Leo C Fleming, Wm J Woerner

**Rochester Fourth Degree Assembly No 178**—F N, Herbert L Trimby; F Comp, Chas H Geyer. Officers elected in June

**Order of the Alhambra**, Musa Caravan, No 25—G C, Frank M Beaucaire; V G C, Anthony F Furstoss; G S, Thos H O'Connor. Meets each month at Sagamore Hotel

**Knights of Malta**—Gerard Commandery, No 254—Recorder, Wm Beldue 17 Blismark ter. Meets first and third Tues. Officers elected in September and March

**Lincoln Commandery**, No 429—Recorder, George Grunt; Treas, Edwd F Meyer. Meets first and third Fri at 217 Lake av

**Dames of Malta**, Gerard Sisterhood, No 30—K of A, Mrs Freda E Klauk 65 Eastland rd. Meets first and third Monday at 217 Lake av. Officers elected March and September annually

**Dames of Malta**, Eastern Star Sisterhood, No 37—K of A, Mrs Anna Howden, 384 Selye terrace. Meets first and third Mon at 217 Lake av. Officers elected March and September

**Dames of Malta**, Pierce Sisterhood, No 62—K of A, Mrs Alice M Callahan. Meets second and fourth Mon at 198 Main W

**Dames of Malta** Friendship Sisterhood, No 106—Keeper of Archive, Mrs Eliz Stucker. Meets second and fourth Wed at Council Hall 198 Main W

**Dames of Malta**, Lincoln Sisterhood, No 146—Bursar, Mrs J Church, 1899 Dewey av. Meets second and fourth Mon at 217 Lake av

**Knights of the Danish Brotherhood**—Harmony Lodge, No 240—Organized 1906. Pres, Alfred Brown; Sec, Paul Peters; Treas, Herman A Habersat. Meets 2d and 4th Friday at cor Cayuga and Gregory sts. Officers elected annually

**Lady Foresters of America**—United Circle, No 11—Sec, Roy L Brown, 222 Frost av. Meets fourth Mon at Fraternity Hall, cor Swan and Main

**Lake Ontario Country Assn**—Organized 1928. Pres, Harry B Crowley; V-Pres, Leroy E Snyder, L B Skeffington; Sec, J F Bonner, 1460 South av

**Lake Shore Country Club**—Beach av. Pres, Jacob Turner; Vice-Pres, E R Taylor; Sec, Walter G Purchase

**Lincoln Club**—Org 1879. Inc 1896. Pres, James L Whitley; Sec, William C Asmuth

**Lions Club of Rochester**—Pres, John S Cain; Vice-Pres, Dr Byron Palmer; Sec, Wm S Barclay; Treas, Dr John M Swan. Meets Tues noon, Powers Hotel

**Lock Haven Welfare Club**—Organized 1903. Pres, Mrs Wm Green; Sec, Mrs Chris Bender; Cor Sec, Mrs J Mareille. Meets second and fourth Mon at homes of members. Officers elected in March

**Lecust Club**—Org and Inc 1904. Clubhouse, 111 Spring street. Pres, Geo E O'Hara; Sec, Jos Yurgenalls; Treas, Earl Krebs. Meets 1st and third Thursdays of each month. Officers elected in December

**Loyal Orangemen**—Rochester Guiding Star, Loyal Orange Lodge, No 156—Org 1913. Sec, John Garland. Meets first and 3d Sat at 90 State

**Loyal Orange Ladies**—Rochester Lodge No 212—Sec, Rose Pearson, 678 Seward. Meets second and fourth Tuesdays at 44 State. Officers installed in Nov

**Crimson Star**, No 250—Rec Sec, Mrs Mae J Sells, 90 Arch. Meets first and third Thurs at 44 State. Officers elected in Oct

**Royal Black Knights of the Camp of Israel**—Mt Horeb Preceptory, No 65—Registrar, Wilfred Thompson; Treas, Elmer A Smith

**Loyal Order of Blue Bells**—Pres, David G Brown; Fin Sec, Betty Robertson; Rec Sec, Wm Boom, 4 Enterprise

**Loyal Order of Moose**—Rochester Lodge, No 113—Gov, W Earl Smith; Vice Gov, Adam Scheuerlein; Sec, Roy R Rumpff; Treas, Fred Kress. Meets every Tues at 441 East av

**Marinal Elenesi Societa**—Org 1911. Pres, Raymond Magliozzi; Sec, Benj Nardone; Treas, Vincent Dischino. Officers elected in Dec

**Mason Contractors' Assn**—Org 1905. Pres, Arthur W Beale; Vice-Pres, Geo H Stothard; Sec, Lewis J Summerhays; Treas, Harry C Taylor. Meets second Tues at 135 Spring. Annual meeting and election in Jan

**Master Bakers Assn**—Sec-Treas, John B McQuatters. Meets third Monday of Jan, April, July and October at call of chairman

**Medical Society of the County of Monroe**—Org 1820. Pres, Dr Albert D Kaiser; Vice-Pres, C Stewart Nash; Sec, Dr Wm MacVay; Treas, Dr John J Rooney. Annual meeting in December

**Memorial Art Gallery**—490 University av. Pres, Alan Valentine; Vice-Pres, James S Watson; Sec, Thos G Spencer; Treas, Raymond L Thompson; Director, Gertrude H Moore; Asst Director, Isabel C Herdle

**Men's Benevolent Society of Salem Evangelical Church**—Pres, Wm Beldue; Vice-Pres, Geo Roser; Rec Sec, Lester Feldt; Fin Sec, Raymond A Selke; Treas, G Wallace Neth. Meets first Mon

**Methodist Episcopal Union of Rochester**—Inc 1911 Pres, Raymond W Cross; Vice-Pres, C H Maurinus; Sec, Fred B Goodelle; Treas, H E Lewis. Officers elected in May

**Monroe County Fish & Game Protective Assn**—Organized 1920. Pres, John White Johnston; Sec, F Lopez. Meets at call of the President. All mail to P O Box 475, Rochester, N Y

**Monroe County Food Merchant's Assn**—Reorganized 1933. Pres, Wm Schalber; Sec, John E DeWolf; Treas, Walter B McNally. Meets second and fourth Thurs at Seneca Hotel. Officers elected in Dec

**Monroe County Youth Federation**. Pres, Chester Groff; Vice-Pres, Lois Heiningner; Sec, Ruth S Stoll; Treas, Merton Marshall. Meets 2d Tues of each month at 100 Gibbs. Election of officers in May

**National Association of Cost Accountants**—Pres, R B Welch; Vice-Pres, F G MacIlroy, R D Kinsella; Sec, W E Jackman; Treas, A S Gibson. Meets 3d Wed of each month at Hotel Seneca

**National Assn of Letter Carriers**—Rochester Branch, No 210—Pres, Geo C Monagan; Vice-Pres, Frank G Tischer; Rec Sec, Joseph A Hart, 340 Champlain; Fin Sec, Geo H Doll; Treas, Elmer J Eisele. Meets first Sat at 113 N Fitzhugh. Annual election in Dec

**National Assn of Letter Carriers Auxiliary**—Rochester Branch No 162. Pres, Mrs Rose M Hart; Vice-Pres, Mrs Hannah Nohe; Sec, Mrs Eleanor Gruetman; Fin Sec, Mrs Gladys Warner; Treas, Mrs Annette Eisele. Meets fourth Wed of each month at Hotel Seneca Green Room

**National Assn of Power Engineers**—Flower City Assn, No 3—Pres, Peter Nolan; Vice-Pres, Thos Jenkinson; Cor Sec, Frank Bosche; Fin Sec, Peter Cortz; Rec Sec, Cornelius Bourcy; Treas, A W Fertig. Meets every Thursday at 44 State. Election of officers in June

**National Federation of Post Office Clerks**—Local No 215. Organized 1917. Pres, Jas E Martin; Vice-Pres, Herbert V Demer; Rec Sec, Fred H Hoffman; Fin Sec, Lawrence A Minn; Treas, Harold O Jameson. Sergeant-at-Arms, Leo J Katzenberger. Meeting second Sat from Sept to June at 8 PM, Eagles Hall, N Wash st. Election held in Feb

**National Fraternal Society of the Deaf**, Roch Dir 52 Sec, Glen Poland 64 Lisbon. Meets 1st Sat of each month at Beechwood Hall 1001 Main E

**National Railway Historical Society Inc The Rochester Chapter**—Pres, Richd J deJongh; Sec and Treas, Ward C Shafer. Meets 1st and 3d Thursday of each month at 155 Main W rm 516

**New York State Horticultural Society (Western New York Horticultural Society and New York State Fruit Growers' Assn combined)**—Pres, J Wessel TenBroeck Jr; Sec-Treas, R P McPherson, LeRoy. Annual meeting in Civic Exhibits bldg, Rochester in Jan

**New York State Shoe Retailers Assn**—Org 1919. Pres, Ernest R Park; Sec, Harry A Chase, 121 Powers bldg

**Niagara University**—D V C. Pres, John Kreckel; Vice-Pres, Albert Klemmer; Sec, Brian McMahon; Treas, Robt Brayer, 50 Chestnut. Election in May

**Northcote Camp No 4961**—Grade, Mrs Mary Beaudette; Recorder, Emma F Kler; Receiver, Carrie Yockel. Meets 1st and 4th Thursday at 800 Main W

**Oak Hill Boat Club**—Inc 1898. Genesee Valley Park. Pres, Wm Meade; Sec, Rudy W Haefele; Treas, William Backmann. Annual meeting first Wed in May

**Oak Hill Country Club**—Org 1901. Club House at Pittsford. Pres Clarence Wheeler; Vice-Pres, Carl S Hallauer; Sec, Arthur P Kelly; Treas, Otto A Shultz. Officers elected in April

**Oak Leaf Charity Club**—Org 1926. Pres, Mrs Arthur G Jimmer; Vice-Pres, Mrs Peter Manning; Sec, Mrs Louis Gilder; Treas, Mrs Frank Monroe. Meets Tuesdays at 441 East av. Officers elected in Nov

**Old Guard of Rochester**, N Y—Commander, F H Boyer; S V Commander, Eugene Pope; J V Commander, Jas J Phillips; Rec Rec, W C Case; Treas, Benj M Stallman. Meets at E Main Armory, 1st Thurs. Election of officers 1st Thurs in December

**Order of Railway Conductors**—Rochester Division, No 8—Chief Conductor, E E Drew; Sec and Treas, Edwd F Corrigan, 104 Ardmore. Meets 4th Sunday at 904 W Main except July and August. Annual election in Nov

**Order of Scottish Clans**—Clan McNaughton, No 28—Org 1886. Chief, Chas Bertie; Rec Sec, Alex Webster; Fin Sec, William Deans. Meets 1st and 3d Fri in Highland Hall, South av and Gregory

**Order of United Commercial Travelers of America**—Flower City Council, No 203—Sec and Treas, Howard L Lawrence, 44 Mona. Meets last Sat eve of each month at 441 East av

**Phi Beta Kappa Society**—Tota Chapter of New York—Pres, Kenneth B Keating; Sec, Prof G VanDeusen. Annual meeting in June at the University Club

**Pi Kappa Alpha Alumna Club of Rochester**—Sec, J A DeMund, 256 Meigs

**Pi Sigma Theta Alumnae Chapter of Sigma Alpha Iota**—Pres, Mrs A W Dunbar 6 Birmingham dr; Vice-pres, Mrs David S Cook; Sec, Mrs Carl D Ott; Treas, Mrs John Patek. Meets first Monday of each month at members homes

**Polish Falcon Gymnastic and Semi-Military Association**—Branch No 52—Org 1905. Inc 1910. Pres, Joseph Paprocki; Fin Sec, Alphonse V Grzywinski, 67 Zimrich; Treas, John Polanski. Meets 1st Fri at 24 Bay View.

**Polish National Alliance—Commune No 27**—Meets last Wed at 972 Hudson av  
Branch 216—Sec, Marjan Sztokowski, 769 Norton  
Branch 512—Sec, Louis Zabelny, 169 Klein  
Branch 1020—Sec, John X Siwicki, 21 Peckham  
Branch 1145—Sec, Anthony Anuskiewicz, 36 Dayton  
Branch 1200—Sec, Mrs Eugenia Dembowski, 2873 Culver rd. Meets at 818 Hudson av

**Polish Young Men's Citizens Club**—Meets 2d Wed at 972 Hudson av

**Post Office Clerks' Mutual Benefit Association**—Rochester Post Office—Org 1903. Pres, John J Sullivan; Cor Sec, J J Ammering; Fin Sec, Jos Norman; Treas, John L Schnorr. Annual meeting in Jan

**Progressive Working People's Lyceum**—580 St Paul st. Pres, Isadore Tischler; Sec, Mary Ertz Will

**Protectives Inc**—Pres, C Monroe Hedges; Vice Pres, Morris J Caley; Rec Sec, W T Hall; Fin Sec, Curtis W Barker; Treas, William E Blackwood. Meets 1st Thurs of each month at Fire Headquarters. Annual meetings in Jan

**Psi Upsilon Alumni Assn of Western N Y Inc**—inc 1891. Chapter House, University of Rochester Campus. Pres, Harold L Field; Sec, David Allyn; Treas, Nicholas E Brown

**Purchasing Agents' Assn of Rochester**—Pres, A P Lapp; 1st Vice Pres, J A Cooney; 2d Vice Pres, H B Collins; Sec, J T Harbison; Treas, H L Cooper

**Real Estate Board of Rochester, Inc**—Org 1910 Inc 1921. Member State and National Assn of Real Estate Boards. Pres, Harry F Thomas; Vice-Pres, Dwight H Allen, Robt Reilly, Pollett L Greeno; Sec, Ralph Klonek; Treas, Wm G Hall; Exec Dir, John D Tighe, 932 Genesee Valley Trust bldg. Regular business meetings 1st and 3d Fri except July and Aug. Election of officers in Dec

**Rochester Academy of Medicine**—Inc 1900. Pres, Dr Leo F Simpson; Vice-Pres, Dr Merle Scott; Sec, Dr John J Finnigan; Treas, Dr Harold Baker. Meetings are held at the Medical Assn bldg, 1441 East av, Wed from Oct to May, inclusive

**Rochester Academy of Science**—Org 1881. Pres, Floyd C Fairbanks; Sec, Milroy N Stewart, 172 Roosevelt rd Br; Treas, Geo Wendt. Meets 2d and 4th Mon from Oct to May at the Eastman building, University of Rochester. Annual meeting in Jan

**Rochester Ad Club**—Org 1909. Inc 1912. Pres, Harry P Ruppert; 1st Vice-Pres, Wm H Beers; 2d Vice-Pres, Edw M Ogden; Exec Sec, Glenn C Morrow; Treas, Warren W Allen. Offices and club rooms, 128 Powers Hotel. Regular meetings at noon Mon, Wed and Thurs. Annual meeting in May

**Rochester Aquarium Society**—Pres, Chester Lerkins; Vice-Pres, Mrs Jas Snyder; Sec, Chas Lewis; Treas, Jos Kress. Meets first Wed at Rochester Museum, Edgerton Park

**Rochester Art Club**—Org 1877; Inc 1882. Pres, Ardery V DeFonds; Sec, Mrs John Christie; Treas, Mrs Clarence Hall. Annual election of officers in May

**Rochester Assn of Credit Men**—Org 1806. Pres, Geo C Lennox; Sec, Herbert T Haldt. Meets 2d Wed Oct to May inclusive at Hotel Seneca

**Rochester Automobile Dealers Assn Inc**—133 East av. Pres, E J Mott; Vice-Pres, A E Gulinton; Sec, Edw C Bohen; Treas, Edw J Horton. Annual meeting 1st Wed in April

**Rochester Bar Assn**—Org 1892. Pres, Chas VanVoorhis; Sec, Jos W Martin; Treas, E Reed Shutt. Officers elected in Dec

**Rochester Benevolent Society**—Org 1888. Pres, Frank J Kesel; Vice-Pres, Casper J Behberg; Rec Sec, Myron Elchert; Fin Sec, F Peter Scheid; Treas, George M Wegman. Meets 1st Wed at 913 Clinton av N. Officers elected in October

**Rochester Bible Union**—Pres, Rev E B McClellan; Sec, Rev G Chas Weaver

**Rochester Brudertreu Benevolent Assn**—Pres, Wm Bauer; Vice-Pres, Carl J Kraus; Rec Sec, Fritz Stoll, 226 Gregory st; Fin Sec, Arthur Stoll; Treas, Frank Heipeln. Meets 4th Thurs at rear 611 Clifford av. Officers elected in Sept

**Rochester Business and Professional Women's Club, Inc**—Pres, Florence Kreckel; Rec Sec, Irene E Connelly; Cor Sec, Evelyn Urtel; Treas, Mrs May Tozier. Club Headquarters, Hotel Sagamore. Meets 1st and 3d Tues except June, July and August. Annual meeting in April

**Rochester Chamber of Commerce**—55 St Paul corner Mortimer. Org 1887. Inc 1888. Pres, Warren S Parks; 1st Vice-Pres, Raymond N Ball; 2d Vice-Pres, L Dudley Field; 3d Vice-Pres, Jos M Nelsner; Treas, Walter L Todd; Asst Treas, Douglas C Townson; Exec Vice-Pres, Roland B Woodward

**Rochester Chapter of The International Society of Master Painters & Decorators, Inc**—Pres, Henry J Wette; Sec-Treas, Mortimer W Sablin. Meets second Thurs at Powers Hotel. Officers elected in December

**Rochester Clearing House Assn**—138 Powers bldg Org 1890. Pres, Wm F Foster; V-Pres, Raymond F Leinen; Sec-Treas, Deloss M Rose; Mgr, Wm G Watson. Amount of clearings for year ending Dec 31, 1938, \$385,256,538.12. Balances for year 1938, \$81,074,276.73. Capital of combined banks, January 1, 1939, \$11,092,100.00. Capital Notes \$3,620,000.00. Surplus and undivided profits January 1, 1939; \$24,552,809.18. Deposits \$350,140,621.26. Loans, \$171,347,797.95. Security Investments \$136,933,369.77. Resources \$395,320,672.09. Banking Homes and Equipment, \$11,874,441.72. Bank Debits for year of 1938, \$1,480,613,076.18.

**Rochester Club, Merchant Tailor Designers Assn**—Pres, Wm Erenstone; Vice-Pres, Jos Bouchion; Sec, William B Knapp; Treas, Frank Merritt; Librarian, F D Ashe. Meets first Thurs at Seneca Hotel

**Rochester Club The**—120 East av. Inc 1869 Honorary Pres, Wm Bausch; Pres Ernest C Scobell; 1st Vice-Pres, Carl S Hallauer; 2d Vice-Pres, Sol Heumann; Sec, Geo B Raines; Treas, Eugene C Roemer. Election of officers in Jan

**Rochester Coal Merchants Assn**—Seneca Hotel. Pres, Wm E Rogers; Vice-Pres, Ardean R Miller; Sec, John VanNugen; Treas, Fred W Erans

**Rochester Commercial Travelers' Mutual Benefit Assn**—Pres, Harold J LeFevre; Vice-Pres, J Raymond Tobin; Sec, Marvin A Gysel; Treas, John A Taylor. Officers elected first Sat in Oct

**Rochester Committee**—130 Main E rm 824. Chairman, Wm F Strang; Treas, Carl S Potter; Exec Sec, Willis G Broadbooks

**Rochester Company of Jehovah's Witnesses**—Sec, Kenneth R Curtis, 25 Hartsdale rd. Meets every Sunday and Wednesday at 8:30 at Delphce Hall, 668 North

**Rochester Convention & Publicity Bureau Inc**—Washington sq, Monroe av and S Clinton av. Pres, Sol Heumann; Vice-Pres, Carl S Hallauer; Treas, Chas F Wicks; Executive Sec, J Allan Doyle

**Rochester Council of Civic Clubs**—The Sagamore. Pres, Harry B Crowley; Vice-Pres, Mrs Chas G Lyman; Sec-Treas, O Laurence Angerine

**Rochester Credit Men's Service Corp**—34 State at Pres, Willis H Daggs; Vice-Pres, Herbert Bradshaw; Sec, Franklin S Meinhart; Treas, Wm G Bromley; Executive Manager, Chas J Briggs; Asst Manager, Jack D Cogswell. Annual meeting second Monday in June

**Rochester Dental Society**—Org 1878. 25 North rm 1172. Pres, Jos L Guzzetta; Vice-Pres, A B Riffle; Sec, Elmer Greenstone; Treas, Geo Greenwood. Meets 1st Monday. Election of officers in April

**Rochester Dental Study Club**. Meets at Rochester Dental Dispensary. Pres, Robt M Galbraith; Vice-Pres, Harold D Dowman; Sec, Bruce C Suter; Treas, Burdette Koop

**Rochester District Osteopathic Society**—Org 1903 Pres, Hanford Petri, DO; Vice-Pres, James H Reid, DO; Sec-Treas, Geo Smith, DO. Meets 3d Thurs. Annual meeting in April

**Rochester Division No 52 National Fraternal Society of the Deaf**—Pres, Ira Todd; Vice-Pres, Howard Whyland; Sec, Yates Lansing; Treas, Claude H Samuelson. Meets the first Sat of each month at Beechwood Hall, 1101 Main E

**Rochester Dog Protectors & Animal Clinic Assn Inc**—Executive Sec, Mary E Foubister, 146 Melrose, Shelter and Pet Cemetery, Scottsville rd

**Rochester Engineering Society Inc**—219 The Sagamore, 115 East av. 450 members. Org 1897. Pres, Leonard A Waasdorp; 1st Vice-Pres, Geo H Sophr; 2d Vice-Pres, Wm H Hutchins; Treas, Howard Harding; Exec Sec, O L Angerine. Meets Thurs except during July and August at The Sagamore

**Rochester Federation of Women's Clubs**—Pres, Mrs John Branch; Rec Sec, Mrs Loren Clark; Cor Sec, Mrs A H Lane 3240 Elmwood av; Treas, Mrs A H Lord. Headquarters, Hotel Seneca

**Rochester Fellowship**—Pres, Rev Harry G Greensmith; Sec, Rev LuVerne Erickson, 434 Grand av

**Rochester Film Council**—Pres, Alvin A Gressens; Vice-Pres, Mrs Clyde B Harris; Sec, Ruth King 380 Aberdeen; Treas, Lawrence Ross. Election in May

**Rochester Graduate Assn of Theta Delta Chi**—Inc 1902. Charge House, River Campus. Pres, Edwin J Appel; Sec, Carl Paul Jr. Annual meeting 2d Wed in April

**Rochester Historical Society**—Museum Bldg, 100 Lake av. Org 1860. Reorg 1888. Pres, Mrs Geo B Selden; Vice-Pres, Mrs Whitney Allen, Mitchell Pierson; Treas, Deloss M Rose; Sec, Dr Blake McKelvey. Meets second Wed, Nov to April inclusive. Annual meeting in Nov

**Rochester Hotel Association**—Washington sq, Monroe av and S Clinton av. Pres, John A Mole; Vice-Pres, Alf Cullan; Treas, Chas F Wicks; Sec, J Allan Doyle

**Rochester League for the Hard of Hearing**—130 Clinton av 8 rm 21. Pres, Roy N Sackett; Sec, Mrs Irene W Servis

**Rochester Liederkreis Inc**—Org 1873. Inc 1917. Pres, Vincent L Sealey; 1st Vice-Pres, Earl R Manly; 2d Vice-Pres, John N Spitz; Sec, Gebhard F Schwarz; Treas, Walter J Hayes. Meets second Monday at 680 Main W. Annual election in Nov

**Ladies' Auxiliary—Org 1905**. Pres, Mrs Margt Witzel; Sec, Mrs Louis G McGrath; Treas, Mrs Marie Lewis. Meets last Wed at 660 Main W

**Rochester Life Underwriters Inc**—Org April 9, 1904. Inc May 13, 1925. Pres, Phil E Needham; Vice-Pres, Philip O Works; Sec-Treas, Nelson B Read; Asst Sec, Harriet L Troan. Meets 2d Thursday, except July and August

**Rochester Modern History Club**—Org 1898. Pres, Raymond H Arnot; Sec and Treas, Frederick W Dwight, of Avon. Meets first and third Thurs from Oct to May inclusive, at homes of members

**Rochester-Monroe Joint Harbor Survey**—1460 South av. Chairman, Harry C Stevenson; Sec, J Franklin Bonner

**Rochester National Defense Contingent, Inc**—Contingent Rifle Club (subsidiary). Pres, Walter Hofman; Sec and Treas, Carl Ernst, 738 Joseph av. Rifle range at West Rush

**Rochester Numismatic Assn**—Pres, Floyd B Newell; Sec, John Miller; Treas, Edw E Meinhart. Meets first and third Tuesdays at the Rochester Museum. Visitors welcome

**Rochester Optimist Club Inc**—Pres, Henry B Dutcher Attorney; Vice Pres, Dr Walter Lockwood, Dentist; Treas, Curtis W Rowe, Insurance; Sec Geo H Randall. Meets at Hotel Rochester every Tuesday at 6:30 PM

**Rochester Optometric Society**—Pres P Albert Shapiro; Vice-Pres, C C Bradley; Sec, William E Beel; Treas, C O Williams. Officers elected in May

**Rochester Parent-Teachers Council**—Pres, Mrs Emory Champney; 1st Vice-Pres, Mrs Arthur Kobi; 2d Vice-Pres, Mrs David Schleichler; Rec Sec, Mrs Max Mesinger; Cor Sec, Marion Westfall, 3356 Chyll av (Gates); Treas, Alf B Reed, 434 Thomas av (Ironrd)

**Rochester Pathological Society**—Org 1871. Inc 1899. Pres, Dr Norman Pfaff; Vice-Pres, Dr Jas S Houck; Sec-Treas, Ellis B Sobie. Meets 2d Tues alternate months Nov to May inclusive at 1441 East av. Election of officers in June.

**Rochester Pharmaceutical Assn**—Org 1901. Pres, James Chilson; Sec, Julian Zweigel; Treas, Robt Arndt. Meets 2d Thurs at Hotel Seneca. Officers elected in Jan

**Rochester Philatelic Assn**—Pres, W A Burrough; Vice-Pres, E J Huggler; Sec, John Gnaedinger, 240 Laurelton rd; Treas, Paul C Wild; Librarian, Miss L B Albright. Meets second and fourth Thurs in library room, Municipal Museum, 9 Edgerton park. Officers elected in Dec. Visitors welcome

**Rochester Police Benevolent Assn**—Org 1875. Pres, Henry T Copenhagen; Vice-Pres, William R Miller; Sec, Clarence Schied; Treas, Arthur J Doyle. Meetings held semi-annually at 137 Exchange

**Rochester Polish Peoples Home Inc**—rear 818 Hudson av. Mgr, Anthony Stankiewicz

**Rochester Professional Entertainers Club**—Pres, Elmer Eckman; Sec, Paul Miller; Treas, Mrs Arvilla Sandori Haller. Meets fourth Mon at 441 East av. Election in Dec

**Rochester Retail Shoe Dealers' Assn**—Org 1911. Pres, Wm Pledgeon, Jr; Sec, Fred Myers. Meets monthly. Officers elected in December

**Rochester Rose Society**—Pres, Geo A McNeill; Sec, Geo E Mayo, 28 Darwin; Treas, Mrs H A Cowles

**Rochester Rotary Club**—Headquarters Powers Hotel, room 118. Pres, Mark Ellingson; Vice-Pres, Laurence S Greene; Sec, Wm H Campbell; Treas, Louis B Cartwright. Meetings Tues at 12:10

**Rochester Society Assn of Electrical Contractors**—Pres, G Fred Laube; Treas, Ray F Hornbeck; Sec, Wm Quinlan. Meets every Monday at 219 East av

**Rochester Society of Architects**—Pres, Wm G Koelber; Sec, Irving E Horsey; Treas, Keith Marvin

**Rochester Stock Exchange**—Org 1903. Vice-Pres, Arthur G Moore; Sec and Treas, Frank C Kramer

**Rochester Teachers' Assn**—Pres, Leon Friel, Benjamin Franklin High School

**Rochester Torch Club**—Pres, Theodore A Zornow; Vice-Pres, C Storrs Barrows; Sec-Treas, O Laurence Angerine. Meets alternately last Tues and Wed monthly except July and Aug at Sagamore Hotel

**Rochester Turn-Verein**—Org 1852 Inc 1857. Pres, Wm J Cable; Vice-Pres, Bobb V Hall; Cor Sec, Paul E Priezt; Treas, Olie Pasch. Meets second Monday at 1550 Clinton av N. Officers elected in December

**Rochester Wellesley Club**—Org 1888. Pres, Mrs Mary S M Henderson; Vice-Pres, Mrs Leland Judd; Treas, Constance Kimball; Cor Sec, Mrs Walter Hoppe; Rec Sec, Mrs J Howard Cather

**Rochester Yacht Club**—Org 1886 Inc 1887. Club House and Anchorage at Summerville. Com, John VanVoorhis; R C, Wm S Nevin; Sec, Thos A Sharp; Treas, Raymond W Staub. Meets first Thurs. Annual election 1st Thursday in December

**Rochester and Monroe County Civil Service Employees Assn**—Rochester Council No 123. Pres, A N Jones; Chairman of Exec Committee, Hiram E Bryan; Cor Sec, Sylvia M Green. Office of sec 30 City Hall. Meets 3d Wed of each month at the Court House

**Royal Arcanum—Rochester City Council, No 24.** Org 1877. Regent, Carl A Johnson; Sec, Nathaniel Patrick; Collector, Henry Longeman; Treas, Chas E Gale. Meets second and fourth Mon at 35 Main E

**St Andrew's B otherhood—Org 1880.** Pres, Fred Quetchnach; Vice-Pres, Geo Nobes; Fin Sec, Wm J Bailey; Treas, W Leigh Bailey; Rec Sec, Wm E Madricks; Chaplain, Rev Frederick Crosby Lec. Meets first and third Tues at 94 Averill av. Election of officers in Dec

**St Andrew's Scottish Society—Inc 1850.** Sec, John White Johnston. Appointment by mail to the Secretary. Address Post Office Box 475, Rochester, N. Y. Meetings called by the Secretary when matters of special importance arise

**St Anthony's Benevolent Society—Org 1881.** Pres-Wm J Fubher; Sec and Treas, Charles T Troitt; Vice-Pres, Joseph Camp; Rec Sec, Joseph Kuchman. Meets 4th Wrd in St Michael's Hall, Clinton av N. Officers elected in Jan

**St Boniface Benevolent Society—Org 1861.** Sec, Edward Yeckel, 20 Mt Vernon av; Treas, Leo G Hotes. Meets first Tues in St Boniface Hall. Officers elected in Dec

**St Fidelis Benevolent Society—Org 1880.** Pres, Frank Lill; Fin Sec, Frank A Walz; R & Sec, John C Kastner, 770 Clifford av; Treas, Louis Williams. Meets 2d Wrd in Holy Redeemer Hall, Clifford av. Officers elected in Jan

**St Herman's Benevolent Society—Org 1888.** Rooms at St Boniface Parish Hall. Pres, Norbert F Trahol; Fin Sec, R J Mooney; Rec Sec, Joseph C Wnnamaker; Treas, Lorenz G Weis. Officers elected in Jan

**St John's Home For The Aged—1262 South av cor Highland av—Org 1898.** Pres, Rev Fred Diehm; Vice-Pres, Pastor Paul M Schroeder; Cor Sec, Rev Danl Fuchs; Rec Sec, Aug Reinhardt; Fin Sec, Wm G Staudenmeyer; Treas, Edw Weunsch; Supt, Lillian Rothe

**St Joseph's Benevolent Society—No 2—Org 1864** Rooms in St Boniface Hall. Pres, Raymond Klee; Sec, Geo Mack; Treas, Norbert Elmann. Meets 4th Tues of each month. Officers elected in Dec

**St Lawrence Seaway Power Association—Treas, J Franklin Bonner, 1460 South av**

**St Leo's Benevolent Society—Org 1879.** Rec Sec, Geo P Horsch; Fin Sec, Geo Lill. Meets 2d Fri at St Michael's Hall. Annual election of officers in Feb

**Scottish Women's Society—Org 1890.** Pres, Mrs Wm H Anderson; Rec Sec, Mrs Fred M Butler; Cor Sec, Mrs Jas Kirkpatrick; Treas, Mrs A Ina J Chapin. Meets 2d and 4th Tues at D A R House from Oct to May, inclusive

**Sepphard'm Young Men's Association—336 Cumberland.** Pres, Jacob Pess; Vice-Pres, Joseph Farash; Sec-treas, Abr Aroeste

**Seventh Battery Veteran Assn—Org 1898.** Pres, Anthony A Andrews; Vice-Pres, Henry J Plant; Sec-Treas, George Edgcomb. Meets at call of President. Election of officers in July

**Seventh District Dental Society of the State of New York—Org 1868.** Pres, Harley W Lawrence (Corning); Vice-Pres, Robt M Galbraith; Rec Sec, Harold D Bowman, 14 Franklin rd 721; Cor Sec, Elmer J Greenstone; Treas, Geo D Greenwood; Librarian, Geo T Harter. Election of officers in April

**Societa Principe d'Piemonte—423 North Societa SanCataldese—Pres, Giuseppe Ferrara**

**Sons of St George American Order Inc—Rochester Lodge No 253—Sec, Francis W Morrill, 104 Cobbs Hill dr; Treas, Reuben Heffer; Trustees, Raymond Brink, Arthur Lewis, Albert Lane. Meets 2d and 4th Thurs of each month at 22 N Wash. Officers elected semi-annually**

**Sons of the American Revolution Empire State Society—Rochester Chapter—Org 1894.** Pres, Henry L Dutcher; Sec-Treas, Frank C Sherman; Historian, A Emerson Babcock; Chaplain, Rev G B Ewell. Annual meeting in Oct

**Supervisors' and Ex-Supervisors' Assn of Monroe County—Org 1886.** Sec-Treas, Clarence A Smith. Meets annually in August

**Swiss Ladies' Benevolent Society—Pres, Mrs Lula Ollager; Sec, Mrs Minnie Weiersmiller; Treas, Mrs Marie E Baumann. Meets 3d Wed at homes of members. Annual election in Dec**

**Swiss Society—Org 1861.** Pres, John H Hahzzer; Cor Sec, Jacob Schrag; Fin Sec-Treas, Benj Meyer. Meets 3d Thurs at 315 Gregory. Officers elected in December

**Syracuse University Alumni Club of Rochester—Pres, Chas G Benjamin; Sec, Culver A Barr; Treas, Wm O'Brien. Meets Tues noon at Chamber of Commerce**

**Tennis Club of Rochester Inc—Club House, foot of Furrington place. Inc, 1915.** Pres, John Hecker; Vice-Pres, N A Albertson; Sec-Treas, Warren L Hawkins

**Teutonia Liedertafel—Org 1914.** (Union of Beethoven Singing Society and Schwebischer Liedertanz). Pres, Albert Ziegler; Vice-Pres, Fritz Pister; Fin Sec, Eng Ziegler; Cor Sec and Rec Sec, Wm Kopp; Treas, Christ Kamm; Conductor, Herman Genhart. Meets every Thurs at 315 Gregory

**Theosophical Society—Genesee Lodge—Org 1900.** Vice-Pres, Robt Percy; Sec, Mrs Anna D Mason; Treas, Mrs Vergil Walker. Meets 14 Franklin

**Phoenix Lodge 15—Pres, Mrs Florence G Cowles; Sec, Mayme-Lee Ogden, 1206 Park av. Meets at members' homes**

**Theta Chi Club of Rochester—Inc 1901.** Chapter House, River Blvd. Pres, Walter Dutton; Vice-Pres, Wm G Schulz; Treas, Harold J Kemp; Sec, Carl D Ott

**Triangle Charity Club—441 East av.** Org January, 1936. Pres, Mrs Viola Bartlett; 1st Vice-Pres, Mrs Ru h E Bruce; 2d Vice-Pres, Mrs Josephine McCabe; Rec Sec, Mrs Ru h Murdoch; Fin Sec, Mrs Pearl Monroe; Treas, Mrs Edna G Powers. Meets 1st and 3d Wednesdays

**Underwriters Board of Rochester N Y Inc—Pres, Roy A Duffus; Vice-Pres, Fred W Townsend; Treas, Robt M Markin; Exec-Sec, Louis Hawes. Meets 1st Thurs. Election of officers in Dec**

**Rochester German Club Inc (United German American Societies of Rochester)—315 Gregory.** Pres, John G Schroeder; Vice-Pres, Wm F Stehwarks; Sec, Herman Duill; Treas, Geo Duerr. Meets 2d Mon at 315 Gregory. Election of officers in Jan

**Universal Craftsmen Council of Engineers—Rochester Council, No 4—Org 1904.** Worthy Chief, Saml Springer; Sec, Frank L Woodworth. Meets first and third Saturdays at 441 East av. Officers elected in Dec

**University Club—24 Bway.** Org and Inc 1909. Pres, Archibold H Robinson; Vice-Pres, Robt C Tall; Sec, Edmund R Klug (Webster); Treas, Wilson Hamilton (East Rochester). Annual meeting first Thursday after the second Monday in May

**Upper Lake Avenue Improvement Association—Pres, Edwin W Fiske; 1st Vice-Pres, Frank S Miller; 2d Vice-Pres, Lawrence J Cleary; 3d Vice-Pres, Whitney K Yeaple, DD; Rec Sec, Fred A McCormick; Fin Sec, Mark F Kirchmaler; Treas, Wm B Z immer; Exec Sec, David V Gagner. Meetings held at the Malta Temple, 217 Lake av on the third Monday of the month**

**Western N Y Apple Blossom Festival—Pres, Horbert W Bramley; Treas, Kendrick J Smith; Exec Vice-Pres, Franklin Bonner and L B Skiffington; Sec, Howard Bloomfield, 1460 South av**

**Williams College Alumni Assn of Rochester and Vicinity—Pres, L Elliott Fitch; Vice-Pres, Alexander Beach; Sec, Frank J Goodwin; Treas, Wintrop K Howe. All meetings at call of the president**

**Women of Rotary—Pres, Mrs Clarence Higgins; Vice-Pres, Mrs Chas G Lyman; Sec, Mrs Harold H Clapp; Treas, Mrs Leonard R Moore. Meets third Monday each month at The Sagamore**

**Women's Ad Club of Rochester—Pres, Celeste Hughes; Sec, Marie Welland; Treas Florence Combs. Meets 2d and 4th Wed, Hotel Rochester 8:30 PM**

**Women's Christian Temperance Union Rochester City Union—Pres, Mrs Gertrude D Brown; Vice-Pres, Mrs W D Olson, 260 Laburnum Crescent; Cor Sec, Mrs Howard Stone; Treas, Mrs L Punnett. Election of officers in October. Meets fourth Tues in YWCA on Franklin st. There are 6 local unions in the different wards of the city**

**Workmen's Circle—Branch 27—Org 1903.** Sec, Joseph Kerstein, 82 Watkins ter; Treas, Harry L Goldsman. Meets first and third Sun at 540 Joseph av. Officers elected in July and Jan

**Branch 27—Ladies' Auxiliary.** Org 1908. Sec, Mrs Anna Fstelstein. Meets second and fourth Wed at 549 Joseph av

**Branch 152—Org 1910.** Meets first and third Mon at 540 Joseph av cor Sullivan

**Branch 340—Org 1909.** Chairman, Morris Levin; Vice-Chairman, Edw Cominsky; Rec Sec, Abraham Shulman; Fin Sec, Phillip Gordon; Treas, David Gordon 347 Wilkins. Meets first and third Thurs at 540 Joseph av

**Young Men's Sepphardim Assn—336 Cumberland**  
**Young People's Society of Christian Endeavor—Rochester Monroe County Union—Pres, Jacob DeVuyt; Cor Sec, Edna Smith; Rec Sec, Evelyn Johnson; Treas, Helen Smith. Union meetings third Tues except July and August. Election of officers in May**

**Youth Federation of Rochester and Monroe County—Pres, Donald Wolcott; Sec, Jean Caille; Treas, Lois Heininger. Meets 1st Tues at 1010 Temple bldg**

**Zeta Psi Alumni Assn—Org 1905.** Sec-Treas, Herbert G Williams

**Zionist District of Rochester—Exec Sec, H A Sarachan, 469 Gorham**

**Zionist Organization of America—Rochester Dist, University av and Andrews st—Pres, Harry Germanow; Treas, Morris Cohen; Sec, Herman A Sarachan**

**Zionist Organization of America—Hadassah Chapter of Rochester—Pres, Mrs Shepard Nusbaum, 465 Harvard; Cor Sec, Mrs Jacob Epstein, 24 Thayer; Rec Sec, Mrs I Gamler, 41 Pinnacle rd; Treas, Mrs Max Messinger, 66 Charlton rd**

**Zonta Club of Rochester—Pres, Miss Ellis M Gledhill; Sec, Edwina Hogadone. Meets Tues at Rochester Club, 120 East av**

**ANCIENT ORDER OF HIBERNIANS**  
County Board—Pres Martin K Fenelon; Vice-Pres, Martin Carroll; Sec, Walter Anderson; Treas, Paul Shannon. Meets fourth Thurs at 198 Main W. Officers elected biennially in Sept  
Div No 2—Sec, Walter Anderson. Meets second and fourth Thurs at 198 Main W  
Ladies' County Board—Pres, Mrs Helen Wenzel; Vice-Pres, Cecilia Fenelon; Treas, Vera O'Brien; Sec, Mrs Mary Morrison. Meets at 46 N Fitzhugh  
Auxiliary No 1—Cor Sec, Mrs Mae Scabill. Meets second and fourth Thurs at 46 N Fitzhugh

**CATHOLIC WOMEN'S BENEVOLENT LEGION**  
Floral Council, No 50—Sec, Miss Hannah Schwind; Collector, Mrs Theresa Rossner; Treas, Mary Schwind. Meets first Tuesday of each month at St Michael's Hall. Election of officers in March

**CATHOLIC WOMEN'S BENEVOLENT ASSN**  
Good Shepherd Council, No 103—Sec, Cecelia M Yawman. Meets the fourth Wed of each month at 50 Chestnut. Election of officers in March  
Holy Redeemer Council, No 114—Sec, Mrs Anna Storanit. Meets third Wednesday of each month in Holy Redeemer Hall

**GRAND ARMY OF THE REPUBLIC**  
Myron Adams Post, No 84—Organized 1896. Commander Frank Bissell. Meets first Wednesday afternoon of each month. Election of officers in October.  
I F Quinly Post, No 409—Commander, James A Hurd. Meets third Thursday of each month. Election of officers third Thursday in October  
Veterans Memorial and Executive Committee—Org 1898. Commander, Wm Mulligan. Election of officers in December  
Woman's Relief Corps—Auxiliary No 16 to F B Pierce Post—Meets second and fourth Mon. Officers elected in Dec  
Auxiliary No 26. Meets first and third Mon  
Auxiliary No 27, to E G Marshall Post—Meets first and third Tues  
Auxiliary No 30, to Myron Adams Post—Org 1899. Meets first and third Mon of each month  
W McKinley Circle, No 30—Ladies of the G A R. Meets first and third Fri  
Captain Henry Lomb Circle, No 75—Ladies of the G A R. Meets second and fourth Fri

**ARMY & NAVY UNION**  
Henry-Wilde Garrison (colored) No 274—Com, Benj Harrison. Meets every 1st and 3d Tuesday at 84 Court  
Lt Edgar F Koehler Auxiliary—Com, Mrs Ella Anderson. Meets every 1st and 3d Friday at 34 Court  
John Gubler Jr Auxiliary—Com, Carolyn Hemmerich. Meets at 34 Court

**FORESTERS of AMERICA**  
Knights of Sherwood Forest. Line-In Conclave, No 97—Commander, Albert Perlin; Adjutant and Paymaster, Emil Augustein; Sergt Major, Harry C Stone. Meets fourth Fri of each month at Harugard Hall cor Clifford and Remington sts. Officers elected in Jan  
Court City of Rochester, No 35—Chief Ranger, Maurice H Thomas; Fin Sec, Charles F Muntz; Treas, Edward J Ward. Meets second and fourth Thurs at 746 Jay  
Court Genesee Valley, No 107—Fin Sec, Chas T Troitt, 20 Princeton; Rec Sec, Fred Bauer; Treas, Wm E Kramer. Meets first and third Mondays at Clifford cor Remington  
Court Highland, No 178—Fin Sec, Charles Cooman, 341 Farmington rd. Meets second and fourth Wednesday at Highland Hall, Gregory and Cayuga sts  
Court Maplewood, No 315—Fin Sec, Clayton James, 100 Gardiner av. Meets 2d and 4th Thurs at 740 Jay  
Shepherds of America—Sanitary Seneca, No 64—Fin Scribe, Patrick Cullen, 380 Magnolia. Meets 3d Friday at Highland Hall, 301 Gregory  
Companions of the Forest of America—Floral Circle, Org 1896. Fin Sec, Mrs Anna Pierson. Meets 1st and 3d Wed at 668 South av  
Flower City Circle, No 464—Fin Sec, Mrs Augusta Bandemer, 307 Avenue A. Meets second and fourth Mon at 11 Clinton av N  
Golden Circle, No 307—Org 1897. Fin Sec, Rosella Fee, 0 Burkhardt pl. Meets 2d and 4th Tues at Odd Fellows Hall 11 Clinton av N  
Diamond Circle, No 443—Fin Sec, Mrs Hattie Oraker, 139 Caroline. Meets 1st and 3d Monday at 290 Gregory  
Maplewood Circle, No 637—Org 1901. Fin Sec, Mrs Carrie M Lass. Meets 2d and 4th Tuesday evenings at Bavarian Club Hall, 746 Jay  
City of Rochester Circle, No 862—Fin Sec, Mrs Anna Nernst, 333 Selo. Meets second and fourth Thurs at Union League Hall, Gregory or South av  
Radium Circle, No 977—Fin Sec, Mrs Lena Schleyer. Meets the first and third Monday at 11 Clinton av N  
Marie S Cobbin Circle, No 1341. Org 1925. Fin Sec, Mrs Helen VanGemert, 97 Flower. Meets 1st and 3d Wed at 11 Clinton av N

**SONS OF UNION VETERANS OF THE CIVIL WAR**  
C A Glidden Camp, No 6—Com, Robt H McMahon; Sec, Charles S Quinn, 130 Genesee Park Blvd; Treas, Rev Wm H Hallock. Meets first Mon at 84 Court. Annual election first Mon in Oct

Col Samuel C Pierce Camp, No 15—Com, Leland H Walte; Sec, John H Waste; Treas, Curtis L Smith. Meets second and fourth Mon at 34 Court. Annual election in October  
 Auxiliary No 18 to Pierce Camp S of V, No 15—Pres, Mrs Margt Dodson; Treas, Marjorie Tagart; Sec Mrs Alice M Waste  
 O'Rorke Camp No 60—Com, Fred E Colwell; Sec, Harold Belby; Treas, William Bay. Meets second and fourth Wed at 34 Court. Annual election in December  
 Captain Henry Lomb Camp, No 100—Com, Roy Butterfield; Sec-Treas, Henry Close  
 Sons of Union Veterans' Auxiliary, No 1—Pres, Mrs Lena Townsend; Sec, Mrs Sellina Kurtz; Treas, Mrs Nettie C Gardner. Meets second and fourth Tues at 34 Court. Officers elected in Dec  
 Sons of Union Veterans' Auxiliary, No 23—Pres, Amber E Bailey; Sec, Mrs Margt Heinsler; Treas, Cella E Petz. Meets second and fourth Wed at 34 Court. Annual election in Jan  
 Sons of Veterans Reserves, Company H—Capt, Geo W Drew. Meets second and fourth Thurs at 34 Court. Annual election Dec 1  
 Daughters of Union Veterans of the Civil War—Anna P Cleary Tent, No 19—Org 1910. Pres, Mrs Jessie McCombs; Treas, Gracia Dammon; Sec, Marguerite Axmacher. Meets 1st and 3d Wed at 34 Court. Officers elected in Dec  
 Clara Barton Tent, No 22—Treas, Mrs Carrie Groves. Meets second and fourth Fri at 11 Clinton av N

**UNITED SPANISH WAR VETERANS**

L Bordman Smith Camp, No 25—Org 1900. Com, Andrew H Mayer; Sr Vice Com, Arthur C Bennett Jr; Vice Com, Nicholas Cole; Adjt, Freeman J Boyer; Quartermaster, Jos E Marcellie. Meets 1st and 3d Wed at 34 Court. Officers elected in Dec, installed to office 1st Wed in Jan  
 Betsey Ross Auxiliary, No 6—Org 1903. Pres, Emma Geller; Treas, Mrs Stella A Marcellie; Sec, Lena Townsend. Meets 1st and 3d Wednesday at 34 Court. Officers elected in Dec  
 Col Wm W Gilbert Camp, 108—Adjt, C E Smalley, 303 Electric av. Meets 1st and 3d Thurs at 34 Court. Officers elected in Dec  
 Col Wm W Gilbert Auxiliary, No 60—Pres, Martha H C Irrig. Meets first and third Thurs at 34 Court

**AMERICAN LEGION**

Headquarters 54 Court

Monroe County Organization, County Officers: Commander, Anthony V Cotroneo; 1st Vice-Comdr, Alf A Johns; 2d Vice-Comdr, Maurice D Scanlan; Adjutant, Francis W Smith; Treas, Chas H Rellingler; Chaplains, Rev Chas J Bruton, Bev R LaRue Coker; Historian, Jack Rosenberg. County Committee meets 1st Monday at Council Chamber, City Hall  
 Ahey-Barry Post No 985—Commander, George W Texter; Adjutant, Edwd A MacIntyre  
 Brighton No 1064—Commander, Wm E Williams; Adjutant, Basil E Savard  
 Brooks-Shepard Post No 705—Commander, Edwd Valentine; Adjutant, Harry D Emery  
 Burton-Miller No 238—Commander, Earl Anderson; Adjutant, Chas H Rellingler  
 Wm H Cooper No 603—Commander, Harold Hyatt; Adjutant, Miles J Dorsey  
 Cottrell-Warner No 842—Commander, Walter O Lobinski; Adjutant, Geo C Hoffmeyer  
 Antonio D'Angelo Post No 1190—Commander Carmino Scaldone; Adjutant, Max Krivitzka. Meets 2d and 4th Friday at 274 Colvin  
 Doty-Magill No 771—Commander, Herbert J Benzoni; Adjutant, Arthur B Curran  
 Wm W Doud No 98—Commander, Frank B Schmidt; Adjutant, Don McCulloch. Meets 1st and 3d Fri at Doud Post Home Coldwater (Buffalo Road)  
 Ely-Fagan Post 1151—Commander, Edmund P Dorfner; Adjutant Carl B Bartholomay. Meets 2d Monday at Post Home East Henrietta  
 Emerick-Neefield-Richardson No 952—Commander, Edward J Hilbert; Adjutant, Hurley Fisher. Meets 2d and 4th Tues at 461 Ridge rd West  
 Engineer No 445—Commander, Ray Marvin; Adjutant Aug H Wagener. Meets 3d Wed at Sagamore Hotel  
 Falls No 664—Commander, Hubert G Dreschler; Adjutant, Jos N Peck. Meets 1st Thursday, Legion Home (Homeoye Falls)  
 Ferris-Goodridge No 380—Commander, Jos Ryan; Adjutant, Arthur Pulver. Meet 1st Wed at Village Bldg Spencerport  
 Flower City No 180—Commander, Victor A Botash; Adjutant, I James Pastorelle. Meets 2d and 4th Friday at Post Home 221 Dewey av  
 Freeman C Allen Post No 1156—Commander, Fred M Butler; Adjutant, Jas B Hitchcock. Meets every 2d Monday at 14 Monroe av  
 Genesee Valley No 104—Commander, Willis A Kiggins; Adjutant, Randall W Kurtz. Meet 2d Friday at Eagles Club  
 Greece No 468—Commander, Thas L Ransom; Adjutant, Dudley A Morris. Meet 2d Friday at Greece Memorial Hall  
 Quindus No 469—Commander, Sylvester A Butrim; Adjutant, Jos L Bertram  
 Harsch-Crisp-Beaman No 370—Commander, Frank M Jenkins; Adjutant, Edwd Ward. Meet 2d Monday at Public Bldg Brockport  
 Hiseock-Fishbaugh No 788 — Commander, Walter Klafahn; Adjutant, Geo Paulsen. Meet 1st Thurs at Village bldg Hilton

Irondequoit No 134—Commander, Wm F Kobler; Adjutant, Ernest Elliott. Meet 2d and 4th Thurs at Community Hall, Sea Breeze  
 Ira J Jacobson No 474—Commander, Wm H Quinn; Adjutant, John R Neld; meets second Monday at 56 Stutson  
 Jules Verne Fish No 896—Commander, Wm Hoffman; Adjutant, Carlton Rothfus. Meet 2d Monday at Municipal Bldg, E Roch  
 Burrell R Kohlmetz No 674—Commander, Wm H O'Grady; Adjutant, Eug Boor. Meet 2d Thurs at 107 Infantry Armory  
 Major Joseph E Hurley No 1183—Commander, Jos R Relder; Adjutant, Wendell R Emmerich. Meet 2d Thurs at 333 Driving Park av  
 Milton L Lewis No 121—Commander, J Dwey Powers; Adjutant, Herbert T German. Meet 2d Monday at Moose Club  
 Liberty No 1098—Commander, Arthur M Doud; Adjutant, Edwd F Unterborn. Meet 3d Monday at 844 S Clinton av  
 Memorial No 206 — Commander, Lester A Ayres; Adjutant, Earl L Grace. Meet 2d Thurs at Moose Club  
 Florence Nightingale No 709—Commander, Jane D Gomm; Adjutant E Bessie Nelson. Meet 2d Thurs at Red Cross bldg 123 Plymouth av S  
 Harvey C Noone No 954—Commander, Alber M Glanzel; Adjutant, Chas Tower. Meet 3d Monday at Stewart Block, Churchville  
 Pulaski No 782 — Commander, John N Bernacki; Adjutant, Michl Wagenhauser. Meet 3d Friday at Falcon Hall  
 Rayson-Miller No 899—Commander, Jack B Palmer; Adjutant, Donald E Wilson. Meet 3d Tues at Town Hall Pittsford  
 Frank E Robertshaw No 100—Commander, Wm H Owens; Adjutant, Donald R Tennent. Meet 2d Wed at 108 Infantry Armory  
 Rochester Police Post No 1182—Commander, John Culhane; Adjutant, Elwood Sherwood. Meets 2d Tuesday at 111 Spring  
 Frank L Simes No 146—Commander, Frank H Wegner; Adjutant, Tobias J Davis. Meet 2d Friday at 34 Court  
 Slager Band No 941—Commander, Carl M Butts; Adjutant, Fred J Clark. Meet 1st Monday at Eagles Club  
 Smith-Warren No 367—Commander, Walter Cushman; Adjutant, Danl W Relyea. Meet 2d Tuesday at Post Home Scottsville  
 Frank M Stewart No 117—Commander, J Griffin Little; Adjutant, Geo H Cooper  
 Clayton L Warner No 1013—Commander, Raymond L Clauss; Adjutant, Harold Watkins. Meet last Thurs at Masonic Temple, St Paul blvd and Titus av  
 Emanuel R Wilson No 153—Commander, Herman G Wood; Adjutant, Danl J Donovan. Meet 2d Mon Taylor; Adjutant, Jos W Benn. Meet last Wed at Clifford av and Remington  
 Yerkes-Couchman No 99 — Commander, Harold C Vaisey; Adjutant, Danl J Donovan. Meet 2d Monday at 108 Infantry Armory

**VETERANS OF FOREIGN WARS OF THE UNITED STATES**

Dept State of New York  
 County of Monroe  
 Monroe County Council V F W Headquarters, Rm 104 City Hall Annex, 34 Court; Comdr, Phillip Guenther; Adjutant, Arthur W Ross, 102 Elmford av; Q M, H C Godette. Meets 1st Wednesday at Elks Club, Clinton av N  
 Thomas F Healy Post No 16—Comdr, John J Fox; Adjutant, John Hirschler, 387 Adirondack; Q M, Paul M Caprio. Meets 1st and 3d Thursday at 38 State  
 57th C A Post No 57—Comdr, Edwd J Gnaedinger; Adjutant, Gregory Mills, 616 Powers bldg; Q M, Eug Brown. Meets 3d Tuesday at Staub's Hall, Oakman and Hawkins  
 Indian Landing Post No 124—Comdr, Herbert Garlick; Adjutant, Edwd J Dash, 2493 East av Br; Q M, A Dale Webster, 201 Bastian rd. Meets 3d Monday at East av and Landing rd  
 Browncroft Post No 107—Comdr, Jas W Brennan, 340 Culver rd; Adjutant, Frank W Greffath, 44 Hall; Q M, Chas O'Rorke, cor Juniper and Nottingham. Meets 1st Friday, Beechwood Hall, Main st E and Goodman st N  
 Northeast Post No 221—Comdr, Edwd G Marzell; Adjutant, Wm Furo, 108 Roycroft rd; Q M, Chris Reinhardt, 32 Sullivan. Meets 2d and 4th Friday, Harugart Hall, 3 Remington  
 Carl Laemlein Post No 269—Comdr, Jesse Feinstein; Adjutant, Wm R Wunsch, 60 Turpin; Q M, Roy L Moore. Meets 3d Thurs, Echo Club, 26 Sobieski  
 309th Field Artillery Post No 309—Comdr, August F Gloeckle; Adjutant, Orr M Sixbey, 65 Monica; Q M, Harry Eber, 98 Avery. Meets 4th Wednesday, Elks Club, Clinton av N  
 Crouch Doud Post No 600—Comdr, Arthur Ross; Adjutant, Franklin King, 46 Nellis pk; Q M, Gil Kohlmeier, 134 Farragut. Meets 2d and 4th Monday, 374 Thurston rd  
 Lt W Kirke Otis Post No 1457—Comdr, Ralph Warren; Adjutant, H C Godette, 16 Cairn; Q M, Herbert Reeg. Meets 2d and 4th Monday at 34 Court  
 Monroe County Post No 1466—Comdr, Roland W Catlin; Adjutant, Geo Heath; Q M, Evan G Davis, 39 Vassar. Meets 2d and 4th Wednesday, 34 Court, City Hall annex

27th Division Post No 1554—Comdr, Floyd Carbone; Adjutant, Wm Janness, 906 Glide; Q M, Norris Ellsworth, 15 Kay ter. Meets 1st and 3d Thursday at 34 Court  
 Gold Chevron Post No 2700—Comdr, Geo Yatteau; Adjutant, Geo Emmel, 583 Child; Q M, Elmer Akins. Meets 1st Friday, Healey Post rms 38 State  
 James R Civitello Post No 2752—Comdr, Salvatore Cistello; Adjutant, Sam Muranti, 180 Myrtle; Q M, John Tiberio. Meets 2d and 4th Friday at 38 State  
 Veterans Memorial Post No 2780—Comdr, Walter Martin; Adjutant, Leo McAvoy, 15 Melrose; Q M, Geo Barrett. Meets 2d and 4th Wednesday at 451 Ridge rd W  
 Police & Fireman's Post No 2834—Comdr, Saml Gosnell; Adjutant, Fred Winters, 108 Flint; Q M, Louis Stoler. Meets 2d and 4th Thursday at 274 Colvin  
 Trott Emerich Post No 2844—Comdr, Louis J Zimmer; Adjutant, Frank Cummings, 130 Comfort; Q M, Jos W Lee. Meets 2d and 4th Fridays at 1104 Monroe av  
 Rochester West End Post No 3180—Comdr, Louis Strassner; Adjutant, Jas McGinness, 88 Glendale pk; Q M, Oliver Hudon. Meets 2d and 4th Monday at 274 Colvin  
 Military Order of Cootles—Comdr, Paul M Caprio; Adjutant, Wm H Hirmser, 320 S Main, Canandaigua; Q M, Harry Ketchum, 333 Inglewood dr. Meets 2d Tuesday at 38 State  
 Monroe County Council Auxiliary—Pres, Mrs Harriet Emsweller; Sec, Mrs Sophia I O'Halloran, 475 Melville. Meets 29th of each month at 34 Court  
 Thomas F Healy Auxiliary No 16—Pres, Mrs John J Fox; Sec, Mrs Margt Williams, 156 Seward. Meets 2d and 4th Friday at 34 Court  
 Lt W Kirke Otis Auxiliary No 1457—Pres, Mrs Anna Grimsey; Sec, Mrs Sophia I O'Halloran, 475 Melville. Meets 1st and 3d Friday at 34 Court  
 27th Division Auxiliary No 1554—Pres, Mrs Prudence Hiasbrouck; Sec, Mrs Kay Shellhamer, 115 Kay ter. Meets 3d Friday at Seneca Hotel  
 Gold Chevron Auxiliary No 2700—Pres, Olga Leary; Sec, Mrs Katherine Ragan, 583 Childs. Meets 2d Tuesday at 34 Court  
 Veterans Memorial Auxiliary No 2780—Pres, Pearl McAvoy. Meets 2d and 4th Thursday at 34 Court  
 Police & Fireman's Auxiliary No 2834—Pres, Mrs Anna Schafer; Sec, Mrs Dorothy Schaubert, 68 Midvale. Meets 2d Thursday at 274 Colvin  
 Trott Emerich Auxiliary No 2844—Pres, Mrs Ann Jennings; Sec, Mrs Harriet Emsweller, 2212 Main E. Meets 2d and 4th Monday at 2 Belmont st  
 Rochester West End Auxiliary No 3180—Pres, Mrs Edith Butler; Sec, Mrs Katherine Stars, 411 Fernwood av. Meets 3d Tuesday at 904 Main W

**IMPROVED ORDER OF RED MEN**  
 I O R M Bldg, 40 N Fitzhugh  
 Great Council State of N Y—Guy V Vinton, Great Chief of Records, 46 N Fitzhugh st  
 Wah Be Tribe, No 1—C of R, Ferd B Smith, 56 Lenox. Meets Wed at 40 N Fitzhugh  
 Minnetonka Tribe, No 221—C of R, Joseph Vay, 395 Main. Meets first and third Tues at 740 Jay  
 Wahoo Tribe, No 228—C of R, Andrew Davis. Meets second and fourth Fri at 40 N Fitzhugh  
 Tecumseh Tribe, No 233—C of R, Louis R Schwelkart, 388 Benton. Meets first and third Mon at 46 N Fitzhugh  
 Monon Tribe, No 480—C of R, Paul Stangor, 72 Willite dr. Meets second and fourth Mon at 40 N Fitzhugh  
 Hi-o-ka-too Hay Makers Assn, Hay Loft, No 744—Org 1900. Collector of Straws, Phillip J Mell. Meets 1st and 3d Thurs at Water st

**Degree of Pocahontas**  
 Leota Council, No 54—Keeper of Records, Mrs Charlotte A Lang, 126 Lozier. Meets 1st, 3d and 5th Thursday of each month at 46 N Fitzhugh  
 Mistra Council, No 48—K of R, Mrs Madge Harmon, 284 Ridge rd W. Meets 2d and 4th Thurs at 46 N Fitzhugh  
 Wahsee Council, No 298—K of R, Lauretta Com-mengenger, 246 W High ter. Meets 1st, 3d and 5th Tuesday at 46 N Fitzhugh  
 White Cloud Council, No 134—K of R, Mrs Carrie Beck, 273 Champlain. Meets second and fourth Mon at 46 N Fitzhugh

**INDEPENDENT ORDER OF FORESTERS**  
 Deputy Supreme Chief Ranger—Geo H Smith, Spencer Rd  
 Court Flower City, No 836—Org 1888. C R, Danl Clark; Fin Sec, Chas W Steffen; Rec Sec, A E Goettel. Meets first and third Thurs at Highland Hall, Gregory cor Cayuga. Election of officers in Dec  
 Court Genesee, No 887—C of R, D Mall; Fin Sec, Wm German; Rec Sec, Clarence Snyder; Treas, Fred Mols. Meets fourth Tues at 461 North  
 Court Hope—C E, Walter Knopf. Meets second and fourth Fridays

Court Rochester, No 1687—Org 1892. C R, Geo W Day; Fin Sec, Roy York; Rec Sec, M D Quinlan; Treas, Chas Space. Meets second and fourth Fri at 11 Clinton av N  
Companion Court Louise, No 223—C R, Mrs Edna Decker; Fin Sec & Rec Sec, Mrs Della Mortensen; Treas, Mrs Amelia Graham. Meets fourth Wed at 11 Clinton av N  
Companion Court Flower City No 336—Meets 1st and 3d Friday at 668 South av  
Companion Court Flower City, No 539—Org 1921. Chief Ranger, Eva Schleeter; Fin Sec, I M Decker; Rec Sec, Emily Aulburn. Meets first and third Fri at 668 South av. Election of officers in March  
Companion Court Gladibus, No 725—C R, Caroline Wolfe; Fin Sec, Hattie Glosser; Rec Sec, Mary Alexander; 39 Joslyn rd; Treas, Ella Groh

**INDEPENDENT ORDER OF ODD FELLOWS**

Odd Fellows' Temple, 11 Clinton av N

**Monroe District, No 1**

District Grand Committee—District Deputy Grand Master, Henry F Buch; Sec, Frank Pucci, 1092 Dewey av. Meets second Wed in Jan, April, July and Oct at 11 Clinton av N  
Aetna Lodge No 834. Rec Sec, Lloyd Davis, 905 Main, E Rochester. Meets Wed at 100 F Hall  
Genesee Lodge, No 3—Meets Fri at 11 Clinton av N  
Irondequoit Lodge No 40—Meets Tues, 2841 Culver rd  
Toronto Lodge, No 8—Meets Mon at 11 Clinton av N  
Rochester Lodge, No 60—Meets Tues at 11 Clinton av N  
Columbo Saronarola Lodge No 307—Meets Wed at 710 Lake av  
Tippecanoe Lodge, No 629—Meets Fri at 44 State  
Webster Lodge No 742—Meets Tues at Webster, N Y

**Monroe District No 2**

District Grand Committee—District Deputy Grand Master, Wm Strauss; Sec, Clarence Green, 11 Clinton av N. Meets second Wed in April, third Wed in June, September and November at 11 Clinton av N  
Orient Lodge, No 273—Meets Mon at 257 Hawley  
Floral Lodge, No 281—Meets Wed at 90 State  
Aurora Lodge, No 406—N G, Rudolph Lutz; V G, Geo D Rice; Rec Sec, Aug R Aab; F N Sec, Wm T Graves; Treas, Chas F Miller. Meets every Wed at 44 State  
Flower City Lodge, No 555—Meets Mon at 257 Hawley  
Unity Lodge, No 736—Meets Fri at 217 Lake av 1st Battalion—Grand Canton Stebbins No 2. Capt Edw T Howden; Canton Rech No 33, Capt Emmett P Wadt

**Monroe District No 3**

District Grand Committee—Sec, Joseph L Kirchmaier, 140 Glenwood av  
Humboldt Lodge, No 138—Meets Wed at 11 Clinton av N  
Koerner Lodge, No 288—Rec Sec, Theo H Freese. Meets Wed at 11 Clinton av N  
Frankfort Lodge, No 570—Rec Sec, Geo Helmboldt. Meets Wed at 217 Lake av  
Gleason Lodge, No 785—Meets Tues at 540 Joseph av  
Stonewood Lodge No 4—Meets Wednesdays at 4359 Lake av

**Monroe District No 4**

District Grand Committee—District Deputy Grand Master, Arnhald H Robertson; Sec, Edw S Fuhrman, 100 E Parkway. Meets second Wed in Jan, April, July and Oct at 11 Clinton av N  
Central Lodge, No 600—Meets Tues at 11 Clinton av North  
South Avenue Lodge, No 733—Meets Mon at 668 South av  
Zayat Lodge, No 784—Meets Fri at cor 549 Joseph av and Sullivan

**Patriarchs Militant**

Grand Canton John W Stebbins, No 2—Organized 1889. Meets second Fri at 11 Clinton av N

**Rebekah Lodges**

Monroe District, No 1—D D P, Mrs Emeline A Spangler  
Monroe Rebekah Lodge, No 1—Meets first and third Wed at 11 Clinton av N  
Lakealde, Rebekah Lodge, No 21—Meets second and fourth Thurs at 4361 Lake av  
Germana Rebekah Lodge, No 83—Meets second Wed at 11 Clinton av N  
Monroe District, No 2—N G, Catherine Miller, 14 Sheridan  
Guiding Star Rebekah Lodge, No 44—Meets first and third Tues at 11 Clinton av N  
Titania Rebekah Lodge, No 170—Meets first and third Thurs at 11 Clinton av N  
Rochester Rebekah Lodge, No 174—Meets first and third Fri at 11 Clinton av N  
Agatha Rebekah Lodge, No 218—Meets second and fourth Tuesday at 11 Clinton av N  
Leah Rebekah Lodge, No 352—Meets first and third Mon at 11 Clinton av N  
Venus Rebekah Lodge, No 523—Meets second and fourth Thurs at 11 Clinton av N  
Grace Rebekah Lodge, No 64—Meets second and fourth Thurs at 11 Clinton av N

Highland Rebekah Lodge, No 172—Meets first and third Tues at 668 South av  
Melba Rebekah Lodge, No 332—Meets first and third Thurs at 11 Clinton av N

**Patriarchal Branch**

D.D.G.P., Lawrence H Hill, 170 Raleigh st  
Mount Hope Encampment, No 2—Scribe, L R Lattime, 283 Hamilton street. Meets first and third Thursdays of each month at 11 Clinton av N  
Teutonia Encampment, No 55—Scribe, Otto Schanz. Meets second and fourth Thursdays of each month at 11 Clinton av N  
Alliance Encampment, No 165—Scribe, R C Doersam, 320 Banton. Meets first and third Fridays of each month at 11 Clinton av N

**Associations**

Ancient Mystic Order Samaritans of the United States and Canada—Khedor Khan Sanctoium No 136. G M, Jacob Uetz; V G M, Jesse Weaver; G C, Robt V Schlafer; R. gistrar, Erwin C Franke; A M O S, meets 2d Sat of each month at 441 East av  
Odd Fellows' Fraternal Union—Meets first Tues at 11 Clinton av N  
Millhope Burial Lot Assn—Meets semi-annually at 11 Clinton av N  
Monroe County Past Grand's Assn—Meets in April, August and Dec, at 11 Clinton av N

**KNIGHTS OF PYTHIAS**

30th Pythian District—S D G C, Orrin A Senzel; D G C, Irving H Meyer, 42 Dyson  
Aurora Gata Lodge, No 39 Org 1870. K of R & S, Gordon N Maas. Meets 1st and 3d Mon at 441 East av  
Bluecher Lodge No 93—Org 1873. C C, Anson H-neman; K of R & S, Bruno A E Lehman, 76 Strong. Meets second and fourth Fridays at Odd Fellows Temple, 668 South av  
United Lodge, No 212—Consolidated May 4, 1923 K of R & S, Arthur Friedler, 327 Parsells av. Meets first and third Mon at 11 Clinton av N. Election of officers in Dec  
Rochester Lodge No 593—K of R & S, Harry R Bloch, 57 Northview ter. Meets second and fourth Thursdays at 113 Clinton av N  
Uniform Rank—Anson Company, No 16—Org 1886. Capt, Albert G Ritter; Recorder, William Schleber, 144 Front  
Insurance Dept, Section No 104—Org 1878. Sec, William Schleber, 144 Front. Annual meeting in Dec  
Pythian Sisters, Rochester Temple, No 31—Org 1892. M E C, Anna M Steinfeldt M of R & C, Cella E Petz, 1828 St Paul. Meets 2d and 4th Fri at 457 Main E. Election of officers in Dec  
Monroe Temple, No 33—Org 1897. M of R & S, Mrs Emma Schleber. Meets first and third Thurs at 668 South av. Election of officers in Dec  
Jay Lodge, No 630—Keeper of R & S, Harry Hamburg, 41 Main E. Meets 1st, 3d and 5th Mondays, Moose Temple, 441 East av

**KNIGHTS OF ST JOHN**

First New York Regiment—Colonel, Fredk J Wegman; Adjutant, Emil Eckert. Meets first Fri of March, June, Sept, and Dec, at St Joseph's Church Meeting Hall. Election of officers every five years in Dec  
St Mauritus Commandery, No 8—Rec Sec, Albert Henry. Meets second Sunday each month during winter at 108 Franklin  
St Boniface Commandery, No 25—Rec Sec, Frank Dieb, 96 Henrietta. Meets second Tues at St Boniface's Hall, Wallin st  
SS. Peter and Paul's Commandery, No 28—Rec Sec, George A Barker, 104 Wilder. Meets third Mon in SS. Peter and Paul's Church Hall, Brown st  
St Eustace Commandery, No 30—Rec Sec, Clement H Schlueter, 64 Avenue C, Point Pleasant, NY. Meets first Wed at 108 Franklin  
St Michael Commandery No 40—Rec Sec, Joseph T Riesebarger, 952 Joseph av. Meets first Mon at Our Lady of Perpetual Help Church Hall, Joseph av  
St George Commandery, No 43—Rec Sec, Joseph M Welsmiller, 47 Teralta pl. Meets first Wed at 889 Clinton av N. Election of officers in Nov  
Cathedral Commandery, No 100—Rec Sec, Chas Keller, 17 Maryland. Meets 4th Monday at Holy Rosary Hall  
Holy Family Commandery, No 107—Rec Sec, William C Schwab, 289 Campbell. Meets second Tues in Holy Family School Hall  
St Bernard Commandery, No 272—Rec Sec, George M Knassman, 88 Cedarwood rd. Meets second Wed at 34 Empire blvd, St Ambrose Hall

**LABOR ORGANIZATIONS**

Central Trades and Labor Council—Pres, Henry D O'Connell; Sec, Jas Faulkner. Meets alternate Thurs at 118 N Fitzhugh  
Allied Printing Trades—Sec, Julius J Loos. Meets 2d Fri at 35 Main E  
Amalgamated Clothing Workers of America Rochester Joint Board—Sec, Jas B Whitaker. Meets alternate Thurs at 476 Clinton av N  
Amalgamated Lithographers of America, No 11—Pres, Rudolph Duchin; Sec, Wm Hilsdorf; Rec Sec, Howard Roberts. Meets second and fourth Wed at 35 Main E

Asbestos Workers, No 26—Sec, Burton F Belkirc, 234 Hamilton. Meets second Wed at 113 N Fitzhugh  
Bakers' Union, No 14—Sec, Joseph Stenglein, 580 St Paul. Meets fourth Saturday at 580 St Paul  
Barbers' Union, No 248—Sec, Samuel Gelleite, 112 N Fitzhugh. Meets 3d Tues at 113 N Fitzhugh  
Baritenders No 171—Sec, E Korcleski. Meets second and fourth Sun at 90 State  
Boiler Makers, No 220—Sec, Ernest G VanDyne, 93 McKinley. Meets second and fourth Tues at Eagles Hall, 22 N Washington  
Bookbinders, Nos 80 and 155—Sec, Edward A Hahn, 153 S Union. Meets at 35 Main E  
Boot and Shoe Workers' Council No 3—Sec, Esther M Englert. Meets last Fri of every month at 16 State  
Boot and Shoe Workers, Cutters & Fitters, No 137—Sec, Esther M Englert. Meets at 113 N Fitzhugh  
Boot & Shoe Workers Mixed Union, No 15—Sec, Esther M Englert. Meets alternate Thursdays at 113 N Fitzhugh  
Brewery Workers No 57—Sec, Jos Walters. Meets 2d and 4th Mondays at 580 St Paul  
Brewery and Soft Drink Workers, No 57—Sec, Jos Walters, 421 Wash av (Char Sta). Meets every 2d and 4th Monday at 580 St Paul  
Bricklayers, Masons, Plasterers, No 11—Sec, Walter Hayden, 18 N Wash. Meets every Fri at 18 N Wash  
Brotherhood of Railway Clerks NYC Div—Meets 4th Mon at 113 N Fitzhugh  
Building Material Drivers and Helpers Local Union, No 826—Pres, John W Pellett; Vice-Pres, John E Anderson; Sec-Treas, Anthony A Capone. Meets every Monday at 113 N Fitzhugh rm 11  
Card & Label League—Sec, Seymour L Scott, 106 Elba. Meets alternate Thurs at 113 N Fitzhugh  
Carpenters' District Council—Sec, Arthur W White, 113 N Fitzhugh. Meets 2d and 4th Wed at 113 N Fitzhugh  
Carpenters, No 72—Sec, Ralph Brye, 113 N Fitzhugh. Meets every Mon at 113 N Fitzhugh  
Carpenters, No 231—Sec, John Heiden. Meets second and fourth Tues at 113 N Fitzhugh  
Carpenters, No 240—Sec, Bert DeMorker, 8 Hulburt av, Fairport. Meets first and third Thursday at 8 Hulburt av Fairport  
Central Trades and Labor Council—Sec, Chas Murray. Meets alternate Thursdays at 113 N Fitzhugh  
Cigar Makers' Union, No 5—Sec, Charles Bosdyck. Meets second Thursday  
Clothing Cutters, No 136—Fin Sec, Frank H Bush, 1056 Main E. Meets 3d Fri  
Coal & Coke Truckmen Union No 291—Business Agent, Matt VanDame. Meets 1st and 3d Monday at 580 St Paul  
Coopers' Union, No 68—Sec-Treas Thos McLaughlin, 9 Hudson av  
Electrical Workers, No 86—Meets 2d and 4th Fri at 113 N Fitzhugh  
Elevator Constructors Local No 27—Pres, J Faulkner, 105 Midvale ter; Fin Sec, F Dengler, 120 Coolidge rd; Rec Sec-Treas, G Fegan, 71 Alberta. Meets 2d and 4th Fri at 35 Main E  
German American Typographia No 5—Sec, Fred Spier, 285 Hague  
Glass Bottle Blowers Local No 26—Sec, Ernest Helms, 101 Sherwood av. Meets fourth Sunday  
Hoisting and Portable Engineers, No 832—Business Agent, H Orville Warner. Meets every other Monday at 68 Mill  
I U O E Local, No 71—Sec, Ernest B Brundage. Meets 1st and 3d Wed each month at 22 N Wash  
Ice Handlers, No 398—Sec, A F Boyce. Meets 1st and 3d Fri at 96 St te  
Iron Molders, No 11—Pres, Chas J Curran, 252 Caroline; Sec, Wm H Burke. Meets 1st and 3d Wednesdays at 35 Main E  
Ironworkers Local No 33—Bus Agt, Harry E Keys, 360 S Plymouth. Meets at 360 S Plymouth  
Laborers, No 435—Sec, John Bruce, 113 N Fitzhugh. Meets 2d and 4th Fri at 113 N Fitzhugh  
Lathers Local, No 14—Sec, Chas Wilson. Meets every 2d Tuesday at 90 Mortimer  
Letter Carriers, No 210—Sec, Jos A Hart, 340 Champlain. Meets first Sat at 113 N Fitzhugh  
Machinists, No 93—Sec, Raymond Delcour, 35 Main W rm 207. Meets 2d and 4th Mon at 90 State  
Machinists B R No 793—Sec, John E Ingham, 132 Bock. Meets 2d and 4th Fri at Eagles Hall, N Wash st  
Metal Polishers, No 113—Meets first and third Fri at 22 N Wash  
Milk Drivers, No 645—Sec-Treas, George H Streeter 29 Home pl. Meets first and third Fri at Highland Hall  
Moulders Union, No 11—Meets 1st and 3d Wednesdays  
Moving Picture Machine Operators, No 253—Sec, F B Spencer, Glen Haven, Beechwood Sta. Meets 2d Tues at cor N Water & Mortimer sts  
Operating Engineers No 71—Sec, Ernest B Brundage, 529 Seward. Meets every Wednesday at 68 Mill  
Painters Local No 150—Sec, John Frank, 113 N Fitzhugh. Meets every Mon at 86 State  
Painters & Decorators Local No 150—Sec, John L Frank. Meets every Monday at 86 State  
Photo Engravers, No 32—Sec, Jack Shea. Meets first Fri at 35 Main E  
Plumbers and Steamfitters, No 13—Sec, Frank Hartnett. Meets 2d and 4th Tues at 113 N Fitzhugh

Post Office Clerks; Local 215—Pres, Howard Fleishman; Sec, Fred H Hoffman, 24 Morville dr. Meets second Sat at 22 N Wash  
Pressmen and Assistants, No 38—Sec-Treas, Jos Cumliffe, 45 Bloomfield pl. Meets 3d Friday at 35 Main E

Railroad Carmen, No 645. Meets third Wed at Eagles Hall

Rochester Musicians Protective Assn, Local No 66, A F of J—Sec, Harry T Waterhouse. Meets second Sun of Jan and Feb at 81 Clinton av N

Rochester Newspaper Pressmen's Union—Meets 3d Monday at 35 Main E

Sheet Metal Workers, No 46—Sec, Leo A Lally, 27 Ironquils. Meets first and third Wed at 113 N Fitzhugh

Stationary Firemen, No 37—Sec, Charles S Kirby, 143 Curlew. Meets second Monday of each month at 113 N Fitzhugh

Stenotypers and Electrotypers, No 49—Sec, Chas Wulshleger, Rochester. Meets first Monday at 35 Main E

Street Railway Employees, Division No 282—Sec, Wm M Foley, 76 Electric av. Meets second and fourth Fri at 90 State

Teamsters, Chauffeurs, Stablenen & Helpers Union, Local 118—Bus Agts, Edwin R Young, Henry M Steeres 34 State rm 320

Theatrical Stage Employees—Sec, Harry Malone, 264 Ravenwood av. Meets 1st Tues of the month at 35 Main E, PO Box 3102, Federal Sta

Typographical Union, No 15—Sec, Julius J Loos, 35 Main E. Meets first Sun at 35 Main E

United Garment Workers Local No 142—Business Manager, Thos E McGuire, 34 State rm 205

Upholsters—Pres, Jas Marstun; Treas, Albert V Lovb, 40 Coventry. Meets second Wed of month in Carpenter Hall

Walters Alliance No 763—Sec, Robt E Haffey. Meets every Friday at 21 Front

Web Pressmen, No 36—Sec, Edwin H Fordham, 49 Richard. Meets third Mon at 35 Main E

Women's Auxiliary No 55 to Typographical Union No 15—Sec, Mrs Edith Katz, 77 Rutledge dr. Meets 1st Thurs at 35 Main E

Women's Int Labor League, No 24—Meets alternate Thurs at 62 State

**THE MACCABEES**

Great Camp for New York, 341 Powers bldg. Great Record Keeper, Edward G Hartel; Asst Great Record Keeper, Ethel C Townsend; Asst Great Commander, E W VanHeusen

Flower City Tent, No 30—Org 1886. Record Keeper, Ethel Townsend. Meets 2d and 4th Mon at 11 Clinton av N

Rochester Tent No 80—Record Keeper, Stephen D Perdue. Meets first and fourth Fri at 35 Main E

Troutonia Tent, No 94—Record Keeper, Fred Reinger Jr. Meets third Fri

Concordia Tent, No 128—Record Keeper, Leo Katzenberger, 368 Benton. Meets 2d Thurs at Ukrainian Hall, 976 Joseph av

Siegel Tent, No 135—Record Keeper, Fred M Dony. Meets third Thurs at 975 Joseph av

Jefferson Tent, No 138—Record Keeper, Thos J Love, 650 Genesee. Meets third Tues at 213 Bronson av

Imperial Tent No 108—Record Keeper, Edwd G Hartel. Meets 4th Monday at 441 East av

Schiller Tent No 207—Record Keeper, Herman C Schankin. Meets third Tues at Clifton J av, cor Remington st

Rochester Hive, No 898. Record Keeper, Ethel C Townsend. Meets fourth Mon at 441 East av

**MASONIC SOCIETIES**

Masonic Temple, 875 Main E

Valley Lodge, No 109, F & A M—W M, Leland L Odell; Sec, Carroll W McConnell, 22 Caroline; Treas, Fredk B Lydion. Stated communications first and third Mon

Yonondio Lodge, No 163, F & A M—W M, F Stanley DeVoy; Sec, Frank Homan; Treas, John J Gabrielse. Stated communications first and third Tues

Genesee Falls Lodge, No 507, F & A M—W M, John E Worrall; Sec, Harry W Hall; Treas, Lowell A DeWitt. Stated communications first and third Thurs

Rochester Lodge, No 660, F & A M—W M, Ralph W Coates; Sec, Walter O Remington; Treas, S Harold Osgood. Stated communications second and fourth Mon

Germania Lodge, No 722, F & A M—W M, John Mollueck; Sec, George F Albrecht; Treas, Reinhold O Leitau. Stated communications second and fourth Wed

Frank R Lawrence Lodge, No 707, F & A M—W M, Albert H Barrett; Sec, Alfred H S Swan; Treas, Harry I Edgerton. Stated communications second Mon

Union Temple Lodge, No 805, F & A M—W M, Harry Susman; Sec, Luther H Miller; Treas, Charles A E wahl. Stated communications first and third Mon

Flower City Lodge, No 810, F & A M—W M, Herman A Sarachan; Sec, Jacob Rosenzweig; Treas, Jos E Silverstein. Stated communications second Tues

Geneva Lodge, No 920, F & A M—W M, W Fred Dewart; Sec, Leonard O Gould; Treas, Lawrence S Grenc. Stated communications third Tues

Ancient Craft Lodge, No 943, F & A M—W M, Fredk M Roberts; Sec, Wilson H DaBall; Treas, J Herbert Kaelber. Stated communications second and fourth Wed

Fame Lodge, No 945, F & A M—W M, Leonard Read; Sec, Howard W Franke; Treas, Geo B Hunt. Stated communications second and fourth Tues in Masonic Temple, Irondequoit

Zetland Lodge, No 951, F & A M—W M, Earl G Hallman; Sec, Jas A Thompson; Treas, Abelard Hitchcock. Stated communications second and fourth Thurs

Warren C Hubbard Lodge, No 964, F & A M, W M, Elmer A Rotmans; Sec, Augustave A Brandlin; Treas, Gordon Driver. Stated communications first and third Friday

Craftsman Lodge, No 969, F & A M—W M, Floyd M Mender; Sec, Walter G Fox; Treas, Chas F Rebscher. Stated communications first and third Tues

Frank L Simes Lodge, No 990, F & A M—W M, James H Albright; Sec, Howard G Nobles; Treas, Minor J Baker. Stated communications second and fourth Tues

John A Robertson Lodge, No 1032, F & A M—W M, T Ivan Meyer; Sec, William H Stark; Treas, John H McKenny. Stated communications first and third Monday

Wakan Lodge, No 1054, F & A M—W M, Wallace Macauley; Sec, B Leroy Findlay; Treas, Lawrence M Tarnow. Stated communications 2d and 4th Mon in Masonic Temple, Irondequoit

Orpheus Lodge, No 1082, F & A M—W M, T Kenneth Plain; Sec, Louis G Sciarrino; Treas, Max Fogel. Meets second and fourth Tues

Charlotte Lodge, No 1088, F & A M—W M, Victor Altpeter; Sec, James P Schaffer; Treas, Raymond Alstead. Meets first and third Tues at 36 Statson

Hamilton Chapter, No 62, R A M—H P, Milton R Voelker; Sec, Frederick B Lydion; Treas Grover C Bradstreet. Stated convocations second and fourth Thurs

Ionie Chapter, No 210, R A M—H P, Harry E Spankie; Sec, Jas A Thompson; Treas, Lowell M DeWitt. Stated convocations second and fourth Tues

Doric Council, No 19, R & S M—T I M, Arthur J Manning; Rec, Robt Salter; Treas, Charles F Rebscher. Stated assemblies fourth Mon

Monroe Commandery, No 12, K T—E C, Jas C Corbett; Rec, Edwd F Fox; Treas, Benj G Stallman. Stated conclaves first and third Fri

Cyrene Commandery, No 39, K T—E C, S Fulton Seavy; Rec, Wm S Barnard; Treas, Harry W Bradford. Stated conclaves second and fourth Friday

Grand Commandery, K T—Grand Recorder, John B Mullan, 608 Terminal bldg

Germania Lodge of Perfection, A A Scottish Rite—T P Master, Emil C Schmidt; Sec, Richd Lyman; Treas, Oswald Luckenbach. Stated communications third Tues

Rochester Lodge of Perfection, A A Scottish Rite—T P Master, Ernest C Madden; Sec, Lewis G Ames; Treas, Luther H Miller. Stated communications first and third Thurs

Rochester Council of P of J, A A Scottish Rite—Sov Prince, Edwd T Sweeting; Sec, Lewis G Ames; Treas, Luther H Miller. Stated convocations first and third Thurs

Rochester Chapter Rose-Croix, A A Scottish Rite—M W Master, Frank S Lowrey; Sec, Lewis G Ames; Chief, Clyde T Sutton; Sec, Lewis G Ames; Treas, Edwd G Stallman. Stated assemblies first and third Thurs

Rochester Consistory, A A Scottish Rite—Com in Chief Clyde T Sutton. Stated assemblies 1st and 3d Thurs

Damascus Temple, A A Order Nobles of the Mystic Shrine—Potentate, Fredk W Evans; Rec, Wm T Price; Treas, Herbert Kaelber. Meets first Wed

Lulla Rookh Grotto, No 3, M O V P—Monarch Edwd T Sweeting; Sec, Charles M Colton; Treas, Fredk B Lydion. Meets third Wed

Supreme Council, M O V P E R—Grand Treas, Chas M Colton; Grand Sec, Otto Heldabrand

Masonic Club—Ine June 1903

Temple Civic Center of Rochester—Pres, Raymond Westbury; 1st Vice-Pres, Alf H S Swan; 2d Vice-Pres, Chas E LaBounty; Sec, Edwd O Stallman; Treas, Lewis G Ames. Meets second Wed

Masonic Service Bureau—Pres, Richd Y Holden; Vice-Pres, J Earle Laird; Sec, Barton Baker; Treas, Anthony J Schatzlein; Mgr, Hugh A Taylor. Meets second Wed

Rochester Chapter Order of DeMolay. Meets the first and third Mon in Masonic Temple

**ORDER OF THE EASTERN STAR**

Sunshine Chapter. W Matron, Mrs Frances Ketchum; Sec, Mrs S A Kurts, 822 Lake av. Meets first and third Friday of each month

Ruth Chapter, No 56—W Matron, Mrs Margt Clevenger; Sec, Mrs E H Temnitz, 44 Belgard. Meets second and fourth Tues

Corinthian Temple Lodge No 805, F & A M—W M, Alvin R Mason; Sec, Luther H Miller; Treas, Dr W Bruce Large. Stated communications first and third Mondays

Monroe Chapter, No 57—W Matron, Mrs Matie A Nussle; Sec, Mrs Florence R Larsen, 20 Bloomfield pl. Meets 1st and 3d Tues

Golden Rule Chapter, No 59—W Matron, Mrs Grace Davis; Sec, Mrs Julla D Barthold, 358 Laurelton rd. Meets second and fourth Mon

Germania Chapter, No 72—W Matron, Mrs Ruth Maier; Sec, Mrs Emma C Huber. Meets first and third Mon

Rochester Chapter, No 314—W Matron, Mrs Belle Lenfest; Sec, Mrs Irene M Beech. Meets first and third Sat

Corinthian Chapter, No 322—W Matron, Mrs Anne M Clark; Sec, Mrs Sadie M Clark. Meets second and fourth Wed

Niner Chapter, No 414—W Matron, Caroline M Wright; Sec, Mrs Viola M Heffron, 337 Curlew. Meets second and fourth Fri

Paul Chapter, No 480—W Matron, Mrs Betty I Taylor; Sec, Mrs Lillian Wright, 230 Glenwood av. Meets first and third Thurs

Amo Chapter, No 547—W Matron, Mrs Cora Rivers. Meets first and third Mon

Queen Louise Chapter, No 589—W Matron, Mrs Esther A Koppler; Sec, Mrs Isabel T McIntyre. Meets second and fourth Tues

Fellowship Chapter, No 685—W Matron, Mrs Catherine Conger; Sec, Mrs Agnes Crichton. Meets second and fourth Tues

Flower City Chapter No 597—Associate Matron, Mrs Berdie Coan; Sec, Mrs Belle Oppen 27 Harvud. Meets 2d Wed

University Star Chapter, No 797—W Matron, Mrs Madeline B Miller; Sec, Ellz A Holman, 84 Laura. Meets 1st and 3d Thurs

Vidalia Chapter, No 723—W Matron, Mrs Lauretta Alway; Sec, Mrs Marietta L Lowry, 645 Clay. Meets second and fourth Fri

White Shrine—W High Priestess, Mrs Florence W Sleder; Sec, Mrs Ellz C Copson, 12 Park av. Meets third Wed

Ray-Diant Court, No 9, O of A—Royal Matron, Mrs Pearl Cason; Sec, Mabel Langenberger, 236 Brooks av. Meets second Thurs

Franklin S Stebbins Court, No 16, O of A—Royal Matron, Mrs Ethel Nundy; Sec, Mrs Catherine D Corlett, 293 McVernon av. Meets first and third Wed

Temple Court, No 69, O of A—Royal Matron, Evelyn R Garlinghouse. Meets first and third Fri

Genesee Valley Court, No 91, O of A—Sec, Mrs Henrietta V Breckenridge. Meets third Tues

University Star, Chapter No 797—Meets first and third Thurs

Zama Temple—Queen, Mrs Myrtle H Sabin; Sec, Mrs Edythe L Brickner, 5 Crossman ter. Meets first Wed

**MODERN WOODMEN OF AMERICA**

Office, 802 Temple Bldg

Genesee Camp, No 8450—Sec, Chas F Zellner, 14 Franklin rm 802. Meets first and third Wed at Temple bldg

Rochester Camp, No 8871—Clerk, Wm E Stanton, 772 Flower City park. Meets first Mon of each month at 16 Main W rm 130

Munroe Camp, No 9188—Clerk, Harry C Stowe, 176 Clay av. Meets first and third Mon at 90 State

Flower City Camp, No 9198—Clerk John A Hoeh, 180 Danforth. Meets first Thurs at 180 Danforth

Deutsche Nachbarn Camp, No 10691—Clerk, Fredk Wolf. Meets first Friday at Schug's Hall, 290 Avenue A

Uhland Camp No 10727—Clerk, Morris VanGraafelland, 932 Joseph av. Meets first Tues at 575 Joseph av

**PROTECTED HOME CIRCLE**

District Deputy, Daniel L Stralt, 51 Strohmn Crown Circle, No 384—Sec, Hazel Rinder, 92 Hoster. Meets first Fri at Malta Temple

Champion Circle, No 413—Org July, 1902. Sec, Anna Scouton, 4 Oscar. Meets third Thurs at Malta Temple 217 Lake av

Consolidated Circle, No 620—Sec, Grace M Munsie, 35 Ellis pl. Meets 1st and 3d Sat at 44 State

Charlotte Circle, No 375—Rec Sec, Mrs Lillian L Stralt, 51 Strohmn; District Deputy, Daniel L Stralt, 51 Strohmn. Meets first and third Fridays at North Greece, N. Y. Officers elected semi-annually

**WOODMEN OF THE WORLD**

District Manager, Howard A Naples, 240 Flower City pk

Hudson Camp, No 62—Fin Sec, Dr Wm F Frasch. Meets when specially called. Election of officers in Dec

Wilber-Flower City, No 80—Consul Com, George S Snyder. Clerk, Leigh A Wakeman, 33 Upton pl; Banker, Norman W Happ. Meets every Thurs at 441 East av. Election of officers in Dec

Hand-in-Hand Camp, No 123—Consul Henry Mueller; Clerk and Banker, Charles Lang. Meets fourth Sat. Election of officers in Dec

Liberty Camp, No 201—Consul Com, Fred Lytell; Fin Sec, Justine W Pero; Banker, Bruce Morrison. Meets fourth Tuesday at 105 Flower. Election of officers in Dec

**WOODMEN'S CIRCLE**

Poplar Grove, No 17—Guardian, Gladys McDermott; Fin Sec, Margt Wakeman; Banker, Geo Kraus. Meets second Thurs at 441 East av. Election of officers in Dec

**SAVINGS AND LOAN ASSOCIATIONS**

(See Classified Business Directory)



## PUBLIC PARKS

Aberdeen Park—On Aberdeen st bet Woodbine av and Post av. 1.52 acres  
 Anderson Park—Between Main East, University av and N Union St. .933 acre  
 Carter St Park—On west side of Carter between Wedhale way and Gothic. 6.846 acres  
 Cobbs Hill Park—Between Culver rd and city line. 152.407 acres  
 Convention Hall Triangle—Between Monroe av and Clinton Av South. .10 acre  
 Douglass Triangle—At junct St Paul st and Central av. .603 acre  
 Durand-Eastman Park—On Lake Ontario and Sen Breeze rd. 3.6 miles from Norton st. 499.496 acres  
 Edgerton Park—Between Backus st and Dewey av. 32.387 acres

Franklin Park—Between Andrews and Cumberland sts. .984 acre  
 Genesee Valley Park—On both sides of the Genesee river, at south end of the city. 640.637 acres  
 Highland Park—Between South av, S Goodman st and Highland av, and between South av and Milllope av. 108.3 acres  
 Jones Park—Bounded by Saratoga and Jones avenues, Lorimer and Plymouth av N. 6.722 acres  
 Lake View Park—On Lake View park, near Lake av. 5.18 acres  
 Madison Park—Between Madison and King sts. .844 acre  
 Maplewood Park—On the west side of the Genesee river, north of Driving Park av. 113.3 acres

Ontario Beach Park—On Lake Ontario at end of Lake av. 34.65 acres  
 Plymouth Park—On Plymouth av S, between Edinburgh and Glasgow sts. .757 acre  
 Seneca Park—On east side of the Genesee river, at north end of the city. 242.3 acres  
 Sumner Park—On Sumner park near Richard st. .58 acre  
 Washington Park—On Court st, between South and Clinton av S. 1.081 acres  
 Washington Playground—Rear of School No 26, between Thomas and Weeger sts. .09 acre  
 Webster Av. Park—Between Webster av and Bay st. 10.335 acres  
 Wilson Park—Between Frost av, Wooden, Cady and Epworth sts. 5.441 acres

## CITY PLAYGROUNDS

First—First st  
 No 7—Kisslingbury and Dewey av  
 No 8—Joseph av (rear of School 9)  
 No 11—Webster av (rear of School 11)  
 No 14—University av and Scio  
 No 15—Monroe av  
 No 16—End of Colgate  
 No 18—Concord and Merrimac  
 No 20—Oakman (rear of School 20)  
 No 21—Colvin (rear of School 21)  
 Armory Park—E Main (rear of Armory)  
 Bronson av—Bronson and Olean sts  
 Brown Square—Verona and Brown sts  
 Carter—Carter and Norton sts  
 Clarissa—Clarissa st

Cobbs Hill—Culver rd and Monroe av  
 Durand Eastman—Durand Eastman Park (picnic grove)  
 Edgerton Park—Edgerton Park  
 Avenue D—Avenue D near Conkey av  
 Gardiner av—Gardiner av  
 Genesee Valley (Elmwood)—Elmwood av  
 Genesee Valley (picnic)—Picnic Grounds, Genesee Valley Park  
 Goodman—Lamont pl  
 Hartford—Hartford st  
 Humboldt at 28 School—Humboldt st  
 Lower Maplewood—Maplewood dr  
 Upper Maplewood—Lake and Driving Park av  
 Ontario Beach Park—Beach av

Seneca Park—Picnic Grove (Seneca Park)  
 Tacoma—Tacoma and Glendale Park  
 U of R—Culver and E Main sts  
 Wadsworth—cor Broadway and Marshall st  
 Washington—Thomas and Weeger  
 West High—Arnett blvd  
 Woodward—Woodward and North  
 Area small parks and squares. 2.977 acres  
 Area playgrounds (not located in parks). 62.308 acres  
 Area parks and playgrounds. 1031.488 acres  
 Actual park area. 1869.180 acres  
 Amounts invested in land and buildings, \$5,600,000.00

## WARD BOUNDARIES

When a street, river, canal or railroad is named as constituting the boundary line, the line runs by its centre unless otherwise stated.

**Ward 1**—Beginning at a point in the Genesee river at Broad street and running by Broad to Allen, by Allen to State, State to Andrews, Andrews to the Genesee river thence by the river to the place of beginning.

**Ward 2**—Beginning at a point in the Genesee river at Andrews street and running by Andrews to State, State to Allen, Allen to the subway, the subway to Jay, Jay street and its extension easterly, to the Genesee river thence by the river to the place of beginning.

**Ward 3**—Beginning at a point in the Genesee river at the subway and running by the subway to the lands formerly used for the Genesee Valley canal, thence southerly by said lands to the south line of the Strong tract, by the south line of the Strong tract to the Genesee river, thence northerly by the river to the place of beginning.

**Ward 4**—Beginning at a point in the Genesee river at Main street East, and running by Main East to East avenue, East avenue to Broadway, Broadway to Monroe avenue, Monroe avenue to Alexander, Alexander to the subway, by the subway, northerly to Howell street extended westerly, by Howell street extended to the Genesee river, thence northerly by the river to the place of beginning.

**Ward 5**—Beginning at a point in the Genesee river at Main street East and running northerly by the river to Avenue E extended westerly, by Avenue E and its extension to an alley 192 feet east of St Paul street by said alley to Avenue D, Avenue D to Harris, Harris to Avenue A, Avenue A to Gladys, Gladys to Nielson, Nielson to Harris, Harris to Clifford avenue, Clifford avenue to Durgin, Durgin to Evergreen, Evergreen to Conkey avenue, Conkey avenue to Clifford avenue, Clifford avenue to Clinton avenue North, Clinton avenue North to Main East, Main East to the place of beginning.

**Ward 6**—Beginning at a point on Main street East at North and running by North to University avenue, University avenue to Main East, Main East to the N Y C RR, by the railroad to Culver road, by Culver road to East avenue, East avenue to Main East, Main East to the place of beginning.

**Ward 7**—Beginning at a point on Main street East at Clinton avenue North and running by Clinton avenue North to Nassau street extended westerly, by Nassau street and its extension to Joseph avenue, Joseph avenue to Baden, Baden to Hudson avenue, Hudson avenue to Wilson, Wilson to North, North to Main East, Main East to the place of beginning.

**Ward 8**—Beginning at a point on Clinton avenue North at Nassau street extended westerly and running by Clinton avenue North to Clifford avenue, Clifford avenue to Portland avenue, Portland avenue to North, North to Wilson, Wilson to Hudson avenue, Hudson avenue to Baden, Baden to Joseph avenue, Joseph avenue to Nassau, Nassau and its extension westerly to the place of beginning.

**Ward 9**—Beginning at a point in the subway at Jay street and running by Jay and its extension easterly to the Genesee river, by the river to Lorimer street extended, by Lorimer street and its extension, to Fulton avenue, Fulton avenue to Bloss, Bloss to the subway, thence by the subway to the place of beginning.

**Ward 10**—Beginning at a point in the centre of the Genesee river at its intersection of Scrantom street extended, and running by this extension and Lorimer street to Fulton avenue, by Fulton avenue to Bloss and its extension to Sherman street, Sherman to Otis, Otis and its extension to its intersection with the easterly line of lot number seventy-four of the town of Gates, thence northerly to a point 134 feet south of the south line of Emerson street, thence continuing northerly along the easterly line of the right of way of the N Y C RR, to the centre of Lexington avenue, which is also the division line between the towns of Gates and Greece, thence westerly along the centre of Lexington avenue to a point in the new city line 500 feet westerly from the west line of Lee road, thence northerly on a line parallel to and 500 feet distance from the westerly line of Lee road a distance of a 150 feet from the northerly line of Lexington avenue, extended westerly, thence along a line parallel to and 150 feet distant northerly from Lexington avenue to a point 150 feet from the west line of Middlefield Blvd, thence following the new city line in its northerly and easterly courses to a point that shall be 150 feet south of the south line of the McCall road, thence westerly along a line parallel to and 150 feet southerly to a point that shall be southerly and at right angles to a point in the division line between townships numbers one and two short range,

thence northerly to a point in the division line between townships numbers one and two, short range to the centre of the Genesee river and by the river to the place of beginning.

**Ward 11**—Beginning at a point on the lands of the W N Y & P R R at Bronson avenue and running by Bronson avenue to Genesee, Genesee to Brown, Brown to Saxton, Saxton to Jay, Jay to the subway, subway to lands formerly used for the Genesee Valley canal, and by said lands to the place of beginning.

**Ward 12**—Beginning at a point on East avenue at Broadway and running by Broadway to Monroe avenue, Monroe avenue to Alexander, Alexander to the subway, by the subway to Culver road, thence northeasterly by Culver road to East avenue, through East avenue to the place of beginning.

**Ward 13**—Beginning at a point in the Genesee river at Howell street extended westerly and running easterly by said extension to the subway, subway to South Goodman street, South Goodman to Caroline, Caroline to South avenue, South avenue to Averill avenue, Averill avenue and its extension westerly to the Genesee river, thence by the river to the place of beginning.

**Ward 14**—Beginning at a point in the Genesee river at Averill avenue extended westerly and running by said extension and Averill avenue to South avenue, South avenue to Caroline, Caroline to South Goodman, South Goodman to the subway, subway to Culver road, Culver road and its extension to the south line of the city, thence through the lands of the Hillside Home for Children and by the south and east bounds of the city (including section annexed in 1914) to the Genesee river, thence by the river to the place of beginning.

**Ward 15**—Beginning at a point in the subway at Jay street and running by Jay to the old west bounds of the city, thence northerly by the old city bounds and Burrows street to Otis street, by Otis street to Sherman, Sherman to the extension of Bloss street, thence by said extension to the subway, by subway to the place of beginning.

**Ward 16**—Beginning at a point on North street at University avenue and running by North street to Portland avenue, Portland avenue to Bay, Bay to Hebard, Hebard to the NYC RR, by the railroad to Main East, Main East to University avenue, University avenue to the place of beginning.

**Ward 17**—Beginning at a point in the Genesee river at the extension of Avenue E and running by the centre of the river to the short line of Lake Ontario at low water mark, by said shore line to a point 150 feet east of the east pier, thence south along a line 150 feet distant from all points of the river at low water mark to the lands of Upton and Robinson, thence easterly to a point in the west line of RW&O RR thence south to the north line of lot No 14 in the town of Irondequoit, thence east to the east line of the RW&O RR, south along this line to the north line of the Sibley property at the East Side boulevard, thence east along the north line of this property to its northeast corner, south along its east side to a point 150 feet north of the Ridge road; thence easterly on a line parallel with the Ridge road to the east line of the 1000 acre tract or Village of Carthage so called, thence south to a point 300 feet south of south line of Ridge Road E, thence east to the centre line of Hudson avenue, Hudson avenue to Clifford avenue, Clifford avenue to Conkey avenue, Conkey avenue to Evergreen street, Evergreen to Durgin, Durgin to Clifford avenue, Clifford avenue to Harris, Harris to Nielson, Nielson to Gladys, Gladys to Avenue A, Avenue A to Harris, Harris to Avenue D, Avenue D to an alley 192 feet east of St Paul street, by said alley to Avenue E and its extension to the place of beginning. This ward includes lands along the east side of the Genesee river annexed in 1916.

**Ward 18**—Beginning at a point on Portland avenue at Clifford avenue and running by Clifford avenue to city bounds, thence southerly, easterly and southerly (including section annexed in 1914) by city bounds to Browncroft boulevard to Winton road North, by Winton road North to Main East, Main East to Culver road, and by Culver road southerly to NYC RR, thence by the railroad to Hebard street, Hebard to Bay, Bay to Portland avenue, Portland avenue to the place of beginning.

**Ward 19**—Beginning at a point in Bronson avenue at its intersection with the lands of the Pennsylvania Railroad Company, being the lands formerly used and

occupied by the Genesee Valley canal, thence southeasterly by these lands to a point at the intersection with the south line of the Strong tract, thence along the south line of the Strong tract, and said line extended to the centre of the Genesee river, thence southwesterly, westerly and southerly by the river to the city line, thence crossing river and following the city line to the northerly water line of the Barge canal, thence northwesterly along this water line, which is also the new city line to Chill avenue, by Chill avenue to West avenue, West avenue to Genesee street, Genesee to Bronson avenue and by Bronson avenue to the place of beginning.

**Ward 20**—Beginning at a point on Genesee street at Main West and running by Main West to Chill avenue, Chill avenue to the east line of Lincoln avenue, by the east line of Lincoln avenue to the south line of West avenue, by the south line of West avenue to Oren street extended southerly, thence northerly by said extension and Oren street and Oren street extended northerly to Jay street, Jay to Saxton, Saxton to Brown, thence by Brown street to the place of beginning.

**Ward 21**—Beginning at a point in Culver road at its intersection with Main East, and running easterly by Main East to Winton road North, by Winton road North to Browncroft boulevard to the easterly bounds of the city, thence southerly, westerly and southerly by city line to lands of Hillside Home for Children, thence around lands of the Hillside Home for Children to the boundary line of ward 14, by the boundary line of ward 14 to Culver road, Culver road to Main East, the place of beginning. This ward includes the old village of Brighton, Cobb's Hill section, and lands of Hillside Home for Children, annexed to the city in 1905, and a part of section annexed in 1914.

**Ward 22**—Beginning at a point in Clifford avenue at its intersection with Hudson avenue and running northerly by Hudson avenue to city bounds, thence easterly by city bounds to Culver road, by Culver, Hoffman and Wisner roads to Durand-Eastman Park, thence following the bounds of the park and lands belonging to the Sewage Disposal Plant of Lake Ontario, by the shore of Lake Ontario to the east bounds of the park, by the east bounds of the park back to the east side of Wisner road, by the east side of Wisner road and Culver road southerly to a point 150 feet north of Norton street (including section annexed in 1914), thence southerly along this boundary line to the northerly line of the Dunsmore Creek territory (annexed in 1908), and following this northerly line to Irondequoit Bay, thence southerly along the west shore of Irondequoit Bay to the southerly line of the Dunsmore Creek territory, thence southwesterly to city line near Culver road, thence southerly and southeasterly to Clifford avenue, Clifford avenue to Hudson avenue, the place of beginning.

**Ward 23**—Beginning at a point in the centre of the Genesee river at its intersection with the division line between township numbers one and two, short range extended easterly, then westerly along said division line and its extension, to a point that shall be 1019 feet westerly from the easterly line of lot number fifty-six, township number two, short range, thence northerly at right angles to this line for a distance of about 592.33 feet, thence easterly along a line parallel to said division line between townships numbers one and two, short range to the westerly property line of the B&O RR, following the various curves and angles of this line to a point 150 feet north of the Latta road, thence following the city line to Hebery street, to a point on the shore of Lake Ontario at low water mark, thence easterly along this low water mark and said line extended to the centre of the Genesee river, thence southerly along the centre of the river to the place of beginning.

**Ward 24**—Beginning at a point in the centre of Chill avenue where it intersects the easterly water line of the Barge canal, by this easterly water line to a point 500 feet west of the west line of the Lee road, thence northerly along a line parallel with Lee road and 500 feet therefrom to Lexington avenue, thence along the centre line of Lexington avenue, which is also the town line between the towns of Gates and Greece, to the easterly line of the Charlotte branch of the NYC RR, thence southerly by this line to a point 134 feet south of the south line of Emerson street, thence continuing southerly by Burrows street and extension and Oren street and extension to West avenue, West avenue to Lincoln avenue, Lincoln avenue to Chill avenue, and by Chill avenue to the place of beginning.

**Information in the mass**

seems like a dull proposition

**but when we have a need**

of some person or thing

nothing interests us more than getting  
information about that person or thing

---

**This directory**

looks like a big book to be walked around or fallen over or put out of the way, *until* you need some information it contains, and then it becomes the handiest thing around the place.

You can never tell when you are going to want to know something this book will tell you. When you do, you will probably be in a hurry. Why not spend a little time looking it over, so when the need arises you will know just where to look?

It may be you will find a lot of information you did not know was here before, that you would have spent a lot of time and trouble to find in other ways, and

**you will increase your efficiency  
just that much**

# ABBREVIATIONS



acct .....	accountant	ct .....	court	leut .....	lieutenant	real est .....	real estate
adj .....	adjuster	ctr .....	cutter	lino .....	linotype	rem .....	removed
adjt .....	adjutant	dec .....	decorator	litho .....	lithographer	rep .....	representative
adv .....	advertising	dept .....	department	lndrs .....	laundress	restr .....	restaurant
agcy .....	agency	depy .....	deputy	lndry .....	laundry	Rev .....	Reverend
agric .....	agricultural	dir .....	director	Luth .....	Lutheran	rm .....	room
agt .....	agent	dist .....	district	M or Meth .....	Methodist	rpr .....	repair or repairer
al .....	alley	div .....	division	mach .....	machinist	Ry .....	Railway
Am .....	American	dlr .....	dealer	Mass .....	Massachusetts	Ry Ex .....	Railway Express
appr .....	apprentice	do .....	ditto	mdse .....	merchandise		Agency Inc
apts .....	apartments	dom .....	domestic	mech .....	mechanic	Ry MS .....	Railway Mail
archt .....	architect	dr .....	drive		or mechanical		Service
assn .....	association	drftsmn .....	draftsman	mer .....	merchant	S .....	South
asst .....	assistant	drsmkr .....	dressmaker	Met .....	Metropolitan	sch .....	school
atndt .....	attendant	E .....	East	mfg .....	manufacturing	sec .....	secretary
aud .....	auditor	elec .....	electric or electrical	mfr .....	manufacturer	sergt .....	sergeant
auto .....	automobile	electn .....	electrician	mgr .....	manager	shtmtlwrk .....	sheet metal
av .....	avenue	eler .....	elevator	mkr .....	maker		worker
Bapt .....	Baptist	emp .....	employee	mkt .....	market	sls .....	sales
bdg .....	boarding	eng .....	engineer	mltr .....	molder	soc .....	society
bet .....	between	engvr .....	engraver	mlnr .....	milliner	soletr .....	solelector
bey .....	beyond	Epis .....	Episcopal	mn .....	man	spel .....	special
bgeman .....	baggageman	est .....	estate	mono .....	monotype	sq .....	square
bktndr .....	bookbinder	Ex .....	Express	msgng .....	messenger	sta .....	station
bkpr .....	bookkeeper	exch .....	exchange	ntmrm .....	motorman	sten .....	stenographer
bidg .....	building	extn .....	extension	mus .....	music	stmftr .....	steamfitter
bldr .....	builder	FE .....	Fire Engine	musn .....	musician	struct .....	structural
blea .....	bleachery	film opr .....	motion picture	Mut .....	Mutual	studd .....	student
blk .....	block		operator	N .....	North	su .....	suite
blksmith .....	blacksmith	flagmn .....	flagman	NE .....	New England	supt .....	superintendent
blvd .....	boulevard	fnshr .....	finisher	Natl .....	National	supr .....	supervisor
br .....	branch	formn .....	foreman	nr .....	near	surg .....	surgeon
brklyr .....	bricklayer	forwmn .....	forewoman	opp .....	opposite	techr .....	teacher
Bros .....	Brothers	frt .....	freight	opr .....	operator	tel .....	telephone
Bway .....	Broadway	ft .....	foot	optm .....	optometrist	teleg .....	telegraph
CS pract .....	Christian Science practitioner	ftr .....	fitter	osteo .....	osteopath	ter .....	terrace
		furn .....	furniture	PO .....	Post Office	timekpr .....	timekeeper
cabtmkr .....	cabinet maker	furng .....	furnishing	paperhng .....	paperhanger	lmstr .....	teamster
capt .....	captain	gardnr .....	gardener	pat .....	patent	tndr .....	tender
carp .....	carpenter	gas sta .....	filling station	pdlr .....	peddler	trav .....	traveler or traveling
cashr .....	cashier	gasftr .....	gasfitter	pharm .....	pharmacist	treas .....	treasurer
Cen .....	Centre	gds .....	goods	Phila .....	Philadelphia	typwtr wkr .....	typewriter worker
ch .....	church	gen .....	general	photog .....	photographer	US .....	United States
chauf .....	chauffeur	gro .....	grocer	phys .....	physician	USA .....	U S Army
civ .....	civil	h .....	house	pk .....	park	USMC .....	U S Marine Corps
clk .....	clerk	hairdrsr .....	hairdresser	pkwy .....	parkway	USN .....	U S Navy
clnr .....	cleaner	hdqtrs .....	headquarters	pl .....	place	undtkr .....	undertaker
clnsr .....	cleanser	hdw .....	hardware	plmbr .....	plumber	Unit .....	Unitarian
collr .....	collector	hltds .....	highlands	plshr .....	polisher	Univ .....	University or
comdr .....	commander	hlpr .....	helper	plstr .....	plasterer		Universallist
coml .....	commercial	hosp .....	hospital	ptr .....	painter	uphol .....	upholsterer
Comlth .....	Commonwealth	Hs .....	Hights	pres .....	president	vet .....	veterinary
comm .....	commission	Imptr .....	Importer	Presb .....	Presbyterian	v-pres .....	vice president
comp .....	composer	inc .....	Incorporated	prin .....	principal	vul .....	vulcanizer
compt opr .....	comptometer operator	ins .....	insurance	prntr .....	printer	W .....	West
		insp .....	inspector	prof .....	professor	Wash .....	Washington
comr .....	commissioner	instr .....	instructor	prop .....	proprietor	watchmn .....	watchman
cond .....	conductor	Int rev .....	Internal revenue	prfdr .....	pressfeeder	whf .....	wharf
confr .....	confectioner	JYM&WA .....	Jewish Young Men's & Women's Association	prsmn .....	pressman	whol .....	wholesale
Cong .....	Congregational	jan .....	janitor	ptrmkr .....	patternmaker	wid .....	widow
cons .....	consulting	jr .....	junior	pub .....	publishing	wkr .....	worker
contr .....	contractor or contract-	junct .....	junction	purc .....	purchasing	wks .....	works
	ing	juvr .....	jeweler	r .....	resides	wmn .....	woman
car .....	corner	lbr .....	laborer	RC .....	Roman Catholic	YMCA .....	Young Men's
corp .....	corporation	lea .....	leather	RD .....	Rural Delivery		Christian Association
eres .....	crescent			RR .....	Railroad	YWCA .....	Young Women's
				rd .....	road		Christian Association



# ABBREVIATIONS FOR GIVEN NAMES

Abn .....	Abraham	Danl .....	Daniel	Jas .....	James	Robt .....	Robert
Alex .....	Alexander	Edwd .....	Edward	Jos .....	Joseph	Saml .....	Samuel
Alf .....	Alfred	Ells .....	Elizabeth	Margt .....	Margaret	Sol .....	Solomon
Aug .....	August	Eug .....	Eugene	Michl .....	Michael	Theo .....	Theodore
Benj .....	Benjamin	Fredt .....	Frederick	Patk .....	Patrick	Thos .....	Thomas
Chas .....	Charles	Geo .....	George	Richd .....	Richard	Wm .....	William