

**EDISON E. WEST & CO.**

**ACCOUNTS RECEIVABLE  
FINANCED — MAIN 2133**

**E. S. BOHACHEK INC.**

**MAIN 87**

**MUTUAL**

**MAIN 88**

**Auto Insurance Fire**

**LOEW'S ROCHESTER THEATRE BUILDING**

**CLINTON AVENUE, SOUTH AT COURT STREET**

**PHOTO CO  
STONE 6480**

**1940**

**F. SCHOCK**

**CITY BLUE PRINT CO.**

**BLACK AND WHITE PRINTS -- DRAWING MATERIALS  
6 ATLAS STREET**

**GENERAL CREDIT ADJUSTORS**

**E. STANLEY SIGGELKO**

**COMMERCIAL COLLECTIONS**

**"Every Claim Personally Contacted"**

**PHONES MAIN 120—5083**

**25 EXCHANGE STREET**

**A COMPLETE REAL ESTATE SERVICE**



**Frank A. Drumm, President**

**SUNDAYS AND EVENINGS CHARLOTTE 334**

**Lincoln-Alliance Bank Bldg.**

**STONE 7270**

**Eaton & Sims**

**LUGGAGE AND  
GIFTS**

**29 CLINTON AVE. S.**

**(opp. HOTEL SENECA)**

**STONE 4088**

**EARL E. LINCOLN, General Agent  
SUITE 906, GAS & ELECTRIC BLDG.  
PHONE STONE 498**

**THE NORTHWESTERN MUTUAL LIFE INSURANCE CO.  
OF MILWAUKEE, WIS.**

**GOLE - LAKE SHORE COUNTRY CLUB  
PLAY AND PAY BY THE DAY  
BEACH AVENUE**

A



# FURNITURE

YOU'LL LOVE TO LIVE WITH

AT PRICES

YOU CAN AFFORD TO PAY

FURNITURE  
CARPETS—RUGS  
LINOLEUM  
GLASSWARE  
DINNERWARE  
RADIOS  
DRAPERIES  
BEDS—BEDDING  
KITCHEN EQUIPMENT  
ELECTRIC WASHERS  
REFRIGERATORS  
STOVES—RANGES  
TOYS  
NURSERY FURNITURE  
LAMPS  
GIFT ITEMS  
EVERYTHING FOR THE HOME



ESTABLISHED 1889

Free Parking

## 6 GOOD REASONS

For Visiting

## THE GRAVES STORE

When Buying Home Furnishings

### 1. *Wide Variety of Assortments*

From the Lowest Price that is Good to the finest creations of master designers and craftsmen.

### 2. *Expertly Selected Merchandise*

By buyers, schooled thru training and experience to choose wisely and well.

### 3. *Courteous Service*

### 4. *All Home Furnishings Under One Roof*

### 5. *27 Completely Furnished Rooms Give Helpful Suggestions*

### 6. *Increased Customer Satisfaction as Features of Style, Comfort and Durability Are Tested By Time.*

**FURNITURE OF QUALITY...  
TRADITIONAL OR MODERN**

# H.B. GRAVES CO. INC.

78 STATE STREET, CORNER OF MARKET

*Open Charge or Budget Payment Accounts*

# *Your City Directory..*

**S**hould be Trade Marked

**E**nables buyer to meet seller

**R**enders a public service

**V**eritable Text-book of local facts

**E**mphasizes, increases and insures  
your business

**S**erves many millions

**Y**ields a valuable public service

**O**ffers guide to buyer and seller

**U**nsolicited testimonials prove  
its worth

**PUBLISHED ANNUALLY AND BIENNIALLY**

(1940) B. L. POLK & CO.'S

# POLK'S ROCHESTER

(MONROE COUNTY, N. Y.)

## CITY DIRECTORY

Vol. **1940** LXXXX

Containing an Alphabetical Directory of Business Concerns and Private Citizens, a Directory of Householders, Occupants of Office Buildings and Other Business Places, Including a Complete Street and Avenue Guide, and Much Information of a Miscellaneous Character;  
also a

**BUYERS' GUIDE**  
and a Complete  
**Classified Business Directory**  
FOR DETAILED CONTENTS SEE GENERAL INDEX



**SOLD BY SUBSCRIPTION ONLY**

**R. L. POLK & CO., Inc., Publishers**

**729 POWERS BUILDING, ROCHESTER, N. Y.**

DIRECTORY LIBRARY FOR LIMITED FREE USE OF PUBLIC  
AT ROCHESTER PUBLIC LIBRARY

Member Association of North American Directory Publishers

---

Copyright, 1939, by R. L. Polk & Co., Inc.



# NAMES IN THE ROCHESTER DIRECTORY

\*Number of Names in General Directory of 1940 ..... 201,241  
 Number of Names in General Directory of 1939 ..... 200,485

Increase of Names ..... 756

\*This number includes the names of 4820 persons who have died or removed from the city since the 1939 Directory was issued.

## CALENDAR

1939

1940

1940

	Sun.	Mon.	Tues.	Wed.	Thurs.	Fri.	Sat.		Sun.	Mon.	Tues.	Wed.	Thurs.	Fri.	Sat.		Sun.	Mon.	Tues.	Wed.	Thurs.	Fri.	Sat.
July	1	2	3	4	5	6	7	Jan.	1	2	3	4	5	6	7	July	1	2	3	4	5	6	7
8	9	10	11	12	13	14	15	8	9	10	11	12	13	14	15	8	9	10	11	12	13	14	
16	17	18	19	20	21	22	23	16	17	18	19	20	21	22	23	16	17	18	19	20	21	22	
24	25	26	27	28	29	30	31	24	25	26	27	28	29	30	31	24	25	26	27	28	29	30	
Aug.	1	2	3	4	5	6	7	Feb.	1	2	3	4	5	6	7	Aug.	1	2	3	4	5	6	7
8	9	10	11	12	13	14	15	8	9	10	11	12	13	14	15	8	9	10	11	12	13	14	
16	17	18	19	20	21	22	23	16	17	18	19	20	21	22	23	16	17	18	19	20	21	22	
24	25	26	27	28	29	30	31	24	25	26	27	28	29	30	31	24	25	26	27	28	29	30	
Sept.	1	2	3	4	5	6	7	Mar.	1	2	3	4	5	6	7	Sept.	1	2	3	4	5	6	7
8	9	10	11	12	13	14	15	8	9	10	11	12	13	14	15	8	9	10	11	12	13	14	
16	17	18	19	20	21	22	23	16	17	18	19	20	21	22	23	16	17	18	19	20	21	22	
24	25	26	27	28	29	30	31	24	25	26	27	28	29	30	31	24	25	26	27	28	29	30	
Oct.	1	2	3	4	5	6	7	Apr.	1	2	3	4	5	6	7	Oct.	1	2	3	4	5	6	7
8	9	10	11	12	13	14	15	8	9	10	11	12	13	14	15	8	9	10	11	12	13	14	
16	17	18	19	20	21	22	23	16	17	18	19	20	21	22	23	16	17	18	19	20	21	22	
24	25	26	27	28	29	30	31	24	25	26	27	28	29	30	31	24	25	26	27	28	29	30	
Nov.	1	2	3	4	5	6	7	May	1	2	3	4	5	6	7	Nov.	1	2	3	4	5	6	7
8	9	10	11	12	13	14	15	8	9	10	11	12	13	14	15	8	9	10	11	12	13	14	
16	17	18	19	20	21	22	23	16	17	18	19	20	21	22	23	16	17	18	19	20	21	22	
24	25	26	27	28	29	30	31	24	25	26	27	28	29	30	31	24	25	26	27	28	29	30	
Dec.	1	2	3	4	5	6	7	June	1	2	3	4	5	6	7	Dec.	1	2	3	4	5	6	7
8	9	10	11	12	13	14	15	8	9	10	11	12	13	14	15	8	9	10	11	12	13	14	
16	17	18	19	20	21	22	23	16	17	18	19	20	21	22	23	16	17	18	19	20	21	22	
24	25	26	27	28	29	30	31	24	25	26	27	28	29	30	31	24	25	26	27	28	29	30	

### PUBLISHERS' NOTE

The information in this book is gathered as far as possible by actual canvass, and is compiled in a way to ensure maximum accuracy. While the Publishers will in no way be held responsible for any errors that may occur, they will be glad to have any inaccuracies brought to their attention, so that they may be corrected in succeeding editions.

R. L. Polk & Co., Publishers.

*Schaich Company*  
 10/5/1939

### UNITED STATES COPYRIGHT LAW

In Force On and After July 1, 1909

Section 28.—That any person who wilfully and for profit shall infringe any copyright secured by this Act, or who shall knowingly and wilfully aid or abet such infringement, shall be deemed guilty of a misdemeanor, and upon conviction thereof shall be punished by imprisonment for not exceeding one year, or by a fine of not less than one hundred dollars nor more than one thousand dollars, or both, in the discretion of the court.

## AICH REALTY COMPAN

## GENERAL INDEX

	PAGE		PAGE
Abbreviations .....	48	Improved Order of Red Men .....	36
Advertising Index .....	4	Internal Revenue .....	28
Alphabetical Section .....	49	Introduction .....	6
American Legion .....	36	Jail .....	23
Apartment Buildings .....	911	Knights of Pythias .....	37
Assessment and Taxation Bureau .....	20	Knights of StJohn .....	37
Association of North American Directory Publishers .....	X	Labor Organizations .....	37
Associations .....	32, 913	Law Departments .....	20, 23
Births and Marriages .....	9	Libraries .....	21, 968
Board of Education .....	21	Maccabees .....	38
Builders Exchange .....	32	Masonic Societies .....	38
Buildings—Public and Office .....	924	Meteorological Record .....	17
Bureau of Buildings .....	20	Military .....	26
Bureau of Water .....	20	Modern Woodmen .....	38
Buyers' Guide .....	opp 908	Monroe County Home .....	23
Calendar .....	2	Municipal Museum .....	21
Catholic Benevolent Societies .....	35	Naval Militia .....	26
Cemeteries .....	926	New York National Guard .....	26
Chamber of Commerce .....	34	New York State Government .....	25
Child Welfare Board .....	23	Odd Fellows .....	36
Churches in Rochester .....	927	Parks .....	21, 39
Circuit Court of the United States .....	24	Police .....	20
City Council .....	19	Population .....	10
City Courts .....	20	Post Offices .....	28
City Government .....	19	Protected Home Circle .....	38
City Planning Commission .....	21	Public Buildings & Halls .....	924
City Statistical Review .....	7	Public Safety Department .....	20
Civil Service .....	20, 25	Public Schools .....	21
Classified Business Directory .....	909	Public Welfare Department .....	21, 23
Clearing House Association .....	34	Public Works Department .....	20
Clubs .....	32	Railroad Passenger Stations .....	990
Commissioners of Elections .....	23	Rates of Postage .....	29
Commissioners of Jurors .....	23	Representatives .....	25
Coroners .....	23	Rochester Post Office .....	28
County Court .....	24	Royal Arcanum .....	35
County Home .....	23	Schools .....	21
County Officers .....	22	Senators .....	27
Courts .....	20, 24	Sheriff and Deputies .....	23
Custom House .....	28	Social Service Agencies .....	31
Deaths in Rochester .....	9	Societies .....	32
Directory Library .....	968	Sons of Union Veterans .....	35
District Court .....	24	State Dept of Social Welfare .....	25
Division of Playgrounds and Recreation .....	21	State Hospital .....	23
Elks Benevolent Protective Order of .....	32	State Officers .....	25
Financial Departments .....	19, 22	Street & Avenue Guide .....	1065
Fire Department .....	20	Supervisors .....	22
Foresters .....	35, 36	Supreme Court .....	24
General Directory .....	49	Surrogate's Court .....	24
Grand Army of the Republic .....	35	United Spanish War Veterans .....	36
Halls .....	924	United States Courts .....	24
Health Bureau .....	20	United States Government .....	27
Hibernians .....	35	Veterans of Foreign Wars of U. S. ....	36
Holidays .....	17	Ward Boundaries .....	40
Hospitals .....	23, 957	Weather Bureau .....	17, 28
House Directory .....	1065	Woodmen .....	38
House Directory street number changes too late for regular inclusion .....	1307	Young Men's Christian Association .....	31
		Young Women's Christian Association .....	31

# INDEX TO ADVERTISEMENTS

	PAGE		PAGE
Abbott Proctor & Paine, Hotel Seneca arcade 16 Clinton av S	20	Clements James C Inc 409 Powers bldg	41
Abstract Title & Mortgage Corporation 47 S Fitzhugh	2	Cook Iron Store Co 120-128 StPaul	68
Aetna Life Insurance Co, Lincoln-Alliance Bank bldg 31 Exchange rm 201	43	Cool Chevrolet Corp 340 360 Culver rd	3
Alhart Electrical Co Inc 1149 Culver rd	43	Corbett-Steeves Pattern Works 55 Allen	60
Alliance Mercantile Agency 1200 Commerce bldg 119 Main E	46	Cowles A B 4 Commercial	18
front cover		Crombie's 565 N Goodman	36
Alliance Realty Corp 1014 Lincoln-Alliance Bank bldg 183 Main E	64	Cross Bros Co Inc 112-114 Mill	16
front cover		Crowley Harry B 403 405 Granite bldg 130 Main E	41
alling & Miles Inc 82 Stone	2	Crown Ribbon & Carbon Mfg Co 782-790 StPaul	56
American Clay & Cement Corporation 1175 Main E	23	Davenport Machine Tool Co Inc 167 Ames	51
American Glass & Construction Co 46-48 Cortland	22	Democrat & Chronicle 59 61 Main E	54
American Laundry Machinery Co The 110 Buffalo rd	50	Doyle Detective Bureau & Armored Car Service 901-903-905 Commerce bldg 119 Main E	32
American Lumbermen's Mutual Casualty Co of Illinois, Loew's Rochester Theatre bldg 130 Clinton av S at Court	front cover	Drumm Frank A 1014 Lincoln-Alliance Bank bldg 183 Main E	62
American Motorists Insurance Co, Chicago, Ill 311 Triangle bldg 335 Main E	45	DuBois Press The 637 Broadway	64
American Motorists Insurance Co, Chicago, Ill 154 East av	42	Dutton Insurance Office 4th floor Wilder bldg 8 Exchange	39
"Arpeako" Meat Products 900 Maple	65	East Side Savings Bank of Rochester, The, Main E at Clinton av S	9
Ashley Egbert F Co 212 Union Trust bldg 19 Main W back bone, left top lines and	40	Eaton & Sims 29 Clinton av S	47
Ashley Machine Works Inc 714 University av	20	Edwards Coal & Coke Company Inc 85 Howell cor Monroe av	26
Babcock H H & Co Inc 105-110 Wilder bldg, 8 Exchange	50	Edwards E W & Son 144 158 Main E	30
Bache J S & Co 32 State	20	Englehardt Edw Co 206 208 Exchange bldg 16 State	41
Bailey George C J Art Shop 150 Clarissa	60	Erdle Perforating Co 171 York	66
Baker Thomas R 183 Main E at Stone	7	Erickson Perkins & Co 134-145 Powers bldg 16 Main W	21
Ball Raymond N 183 Main E at Stone	7	Exchange Lumber Company Inc 551-563 Lyell av	47
Bancroft Motors 33 Stillson	61	Fincher Motors Inc 18 S Union	3
Bareham & McFarland Inc 136 North opp Andrews st	3	First Industrial Bank Rochester NY 30-32 Clinton av N	15
Barnard, Porter & Remington 9-11-13 N Water	57	Fleisch & Schmitt Inc 118 Brown	66
left top lines and		Flower City Charcoal Co Inc 135-149 Colvin	26
Barr & Creelman, Engineers & Contractors Corp 224 Main W	61-67	Flower City Furnace Co 565 N Goodman	36
Barr & Creelman Mill & Plumbing Supply Co 224 Main W	67	Flower City Specialty Co 158 Hollenbeck	59
Barry David C 183 Main E at Stone	7	Forbes & Porter Inc 306 308 Granite bldg 130 Main E	42
Bartholomay Company Inc 555 StPaul	30	Ford Hotel, Chestnut at Elm	37
Barton & Coates 137 Cadz	30	Forman B Company 46 Clinton av S	31
Bausch & Lomb Optical Company 635 StPaul	56	Francis Metal Door and Window Corporation 46-48 Cortland	22
Beaucare Inc 228-230 Broadway	63	Gamrod-Harman Co Inc 75 Exchange right top lines and	57
Bender Bros 301 Alexander	34	Gannett Company Inc, Times sq Exchange cor Broad W	64
Benham Leon LeRoy 1069 Lyell av	66	General Credit Adjustors 400 Monroe bldg 25 Exchange	front cover
Berger Bros Electric Motors Inc 395 State	32	General Ice Cream Corporation, Cliff ft White	38
Betten Robert S 228-230 Main E	31	Genesee Valley Motors Inc 250 MtHope av	4
Better Business Bureau of Rochester Inc 1423 Lincoln-Alliance Bank bldg 183 Main E	17	Genesee Valley Trust Co 45 Exchange at Broad W	8
Bietry Herbert J 1216 Lincoln-Alliance Bank bldg 183 Main E	64	Georgian Bay Lumber Co Inc 181 Humboldt	48
Black Elm Dairy Co 476 480 Exchange	30	back cover and	
Bligh Diamond Coal Corp 190 York	25	Glen Brothers Inc 1768 Main E	55
Bohachek E S Inc 130 Clinton av S at Court	front cover	Goldman David Co Inc 101-102 Elwood bldg 6 State	42
Boller Ezra J Agency Inc 832-838 Granite bldg 130 Main E	41	Goodbody & Co 183 Main E	21
Bonbright Geo D B & Co 100 Powers bldg 16 Main W	20	Graesser Wm V Co 38-40-42 Clinton av N	36
right top lines and		Graves H B Co Inc 78 State	inside front cover
Bourne John R 131-133 State	55	Greece Lumber Co 788 Ridge rd W at B&ORR	48
Bramley Herbert W 228-230 Main E	31	Green T H Electric Co Inc 31-37 Water N	top edge and
Brewster, Crittenden & Co Inc 48 King	36	Hadlock Paint Co Inc 466 Central av	57
Brighton Place Dairy Co Inc 45 Fulton av	30	Halloran Henry D & Sons (Thos B Mooney's Sons Inc) 341 Plymouth av S	34
right top lines and		Hardwood Lumber Co 350 Main W	47
Brown Brothers Company office 891 Garson av	55	Hartford Accident & Indemnity Co of Hartford, Conn 401-404 East av bldg 49 East av	42
Bulck Motor Cars 342-360 East av	4	Haubner & Stallknecht 828 Jay	34
Burke Steel Co Inc 30 Shorer	67	Haverstick & Co Inc 45-49 Ford	67
Burr & Starkweather Co 39-57 MtHope av	2	Hayes, Sharp & Haggerty Inc 414 Main E cor Gibbs	42
Caley & Nash Inc 1828 East av	5	Hennrich Carl H Inc 401-404 East av bldg 49 East av	42
Case W A & Son Mfg Co 72-90 StPaul	61	Herrick Lumber Co Inc 1030 Main E	48
Catholic Courier & Journal Inc 50 Chestnut 5th floor	53	Hetzler Bros Ice Co Inc 801 Driving Park av	38
Central Trust Co, Central Trust bldg 25 Main E	6	Heughes F L & Co Inc 1029 Lyell av	68
City Blue Print Co 6 Atlas front cover, left top lines and	18	Hickok Mfg Co Inc 850 StPaul	16
Clancy Carting & Storage Co Inc 9 Grand av	69	Hickson Electric and Radio Corporation cor Main and Franklin opp East av	33
Clark Paint, Oil & Glass Co 71-73 State	back cover	Hollister Lumber Company Ltd 100 Anderson av	48
Clark-Princeton Co 30 Sager dr	5	Home & Auto Loan Co Inc 204 Taylor bldg 328 Main E	46
Clark Steko-O Corporation 1631 Dewey av at Stek-O Hill	59	Hopeman A W & Sons Co 569 Lyell av	27
		Horton E J Inc 1044 University av	4



	PAGE		PAGE
Hotel Rochester 95 Main W at Plymouth av S	38	Rochester Air Conditioning Corp 74 Exchange	56
Howe & Bassett Co Inc 840 850 University av	61	Rochester Box & Lumber Co 570 Culver rd	19
Hubbs & Hastings Paper Co 319-325 Main W	59	Rochester Cleaning & Dyeing Co 20 Clinton av S	24
Humphreys The Paint Man 38 South av	58	Rochester Electrotype & Engraving Co Inc 170-172 Water N	60
Jeffreys L A Co 32 Chestnut	bottom edge	Rochester Folding Box Co, Boxart P O Box 1012	19
Jenkins & Macy Co 100 Cutler bldg 42 East av	26	Rochester Gas & Electric Corporation 89-91 East av	right top lines
Jonathan James Agency Inc 204 Granite bldg 130 Main E	43	Rochester German Publishing Co 237 Andrews	55
Jukes Edward W 1104 Lincoln-Alliance Bank bldg	21	Rochester Ice Cream Co, Cliff ft White	38
Kalbfleisch-Champion Inc 306-308 Granite bldg 130 Main E	42	Rochester Ice & Cold Storage Utilities Inc 55 Canterbury rd	27
Keller J B Sons Inc 28 Clinton av N	back cover	Rochester Iron & Metal Co Inc 325 St Paul	51
King Harry M 1331 Lincoln-Alliance Bank bldg 183 Main E	64	Rochester Lead Works Inc 380 382 Exchange	52
Knapp Homer 1462 Main E	28	Rochester Lumber Co 2040 East av	49
Knowles & Peck Co Inc 131 Gould	66	Rochester Packing Co Inc 900 Maple	62
Lake Shore Country Club, Beach av	front cover	Rochester Savings Bank 47 Main W	11
Lake Shore Properties Inc, Beach av	front cover	Rochester Telephone Corporation gen offices 5th fl Triangle bldg 335 Main E	69
Langie Fuel Service Inc 326 Main E	26	Rochester Times-Union, Times square Exchange cor Broad W	54
Laube Electric Corporation 219 East av	33	Rochester Trust & Safe Deposit Co 5 Main W	front edge, back bone and
Leland-Weston-Lowe Co 1138 MtHope av	53	Sage, Rutty & Co Inc 808 Genesee Valley Trust bldg 45 Exchange	12
Lester Henry Hardware Co Inc 150 Main W	37	Scheer E J Inc 249 Main E	21
Levis Music Stores 33 South av	53	Scheuerman C F Sons 412 Brown	35
Likly Agency Inc The 42 East av	43	Schlegel Mfg Co The 277 N Goodman	5
Likly Stores Inc The 271 Main E	left top lines and	School of Commerce 362 East av at Alexander	65
Lincoln-Alliance Bank & Trust Co 183 Main E at Stone	right top lines and	Schwab Coal & Oil Co Inc 92 Portland av	27
Lincoln Earl E suite 906 Gas & Electric bldg 89-91 East av	front cover	Scrantom's Inc, Taylor bldg 334 Main E	18
Lindsay Jesse W 228-280 Main E	right top lines and	Security Trust Company of Rochester 103 Main E at S Water	13
Link's Anthony Sons rear 616 N Goodman	28	Shafer Co, (William F and S George Shafer) 27-29 Gibbs	36
Loewenguth & Dineen Inc 34 State rm 208	43	Sherwin-Williams Co The 64 Exchange	58
Lucas & Dake Co Inc 31 Exchange rm 201	43	Sibley Lindsay & Curr Co 228-280 Main E	right top lines and
Ludington's I M Sons Inc 720 Lexington av	28	Simonds Press 49 South av	63
Manufacturers Tool & Die Co Inc 24 Verona	51	Simpson Box & Lumber Co Inc 1290 MtRead blvd	19
Massachusetts Bonding & Insurance Co, Boston, Mass 311 Triangle bldg 335 Main E	45	Sloan Samuel & Company 67-71 Exchange	62
Mathews & Boucher 26 Exchange	37	Smith J Hungerford Co 410 N Goodman	67
Mattle A J & Son 300 Cumberland	35	Standard Insurers Agency of NY Inc 912-914 Granite bldg 130 Main E	44
McCurdy & Co Inc 275 291 Main E	31	Stewart, Hanford & Casler Inc 11 James	2
McIntosh C E Corp, Monroe bldg 23 Exchange	64	Stewart & Bennett Inc 124 132 Water N	28
McKay Harry J 409 Central Trust bldg 25 Main E	back cover and	Stromberg Carlson Telephone Mfg Co 100 Carlson rd	63
McKesson & Robbins Incorporated Rochester Division 230-236 StPaul	32	Stuart-Oliver-Holtz Co 406 Platt cor Allen	60
Mechanics Savings Bank of Rochester NY The 21 Exchange	15	Sullivan H H Inc 65-71 South av	back cover
Miller-Peerless Products Inc 691 Exchange	49	Summerhays William Sons Corp 614 632 Clinton av S	29
Monroe Abstract & Title Corporation, Five Fitzhugh S	2	Sutro Bros & Co 1104 1112 Lincoln-Alliance Bank bldg 21	21
Monroe Block Co Inc 48 Olean	22	Swan Theodore H Brick & Tile Co Inc 723 Clarissa	23
Monroe County Savings Bank 35 State	10	Taft Herbert A 982 Chili av	24
Moore E C Inc 400 Taylor bldg 328 Main E	44	Tapner Ernest H 72 78 Water S	29
Morse C H & Son 21 Water N	65	Taylor Instrument Companies 95 Ames cor West av	69
Morse Sash & Door Co 101 Ford cor Waverly pl	23	Tice & Gates 347-349 East av	24
Morse Wm B Lumber Co 340 Main W	47	Timmerman Eugene A 510 Monroe av	35
National Brass Mfg Co 193 195 Mill	20	Trott Thomas F successor to Hermance Company 683 Main E	35
Neun H P Co Inc 415 Culver rd	18	Union Trust Co of Rochester 19 Main W	14
Normandie The 253 Alexander	38	Upton Cold Storage Co Inc The 33 Cliff	68
Northwestern Mutual Life Insurance Co 906 Gas & Electric bldg 89 91 East av	front cover	Valley Cadillac Corp The 333 East av	4
Nunn Brass Works Inc 17 Wentworth	19	Van deYesse & Kildea Lumber Co Inc 1503 Lyell av	49
Otis Lumber Co 936 Main E	49	VanHoesen F P Co Inc 41 45 StPaul, right top lines and	58
Paine Drug Co The 24-26 E Main	left top lines and	Viall George I & Sons Inc 5-7 N Water	59
Patchen & Hoefler 40 Aqueduct	51	Vick Clarence A 154 East av cor Scio	45
Paviour R S & Son Inc 1233-1245 Lincoln-Alliance Bank bldg 183 Main E	right top lines and	Vierhile & DeMallie Inc 502 505 Powers bldg 16 Main W	45
Perkins Erickson & Co 134 145 Powers bldg 16 Main W	21	Ward C P Inc 700 Hollenbeck	29
Perkins Henry T Real Estate Co 31 Exchange rm 403	back cover	West Chas C Coal Co Inc 231-235 N Union	27
Plymouth Dairy Inc 388 Seward	back cover	West Edison E & Co 1200 Commerce bldg 119 Main E	front cover
Pomeroy Organization Inc 243 Powers bldg 16 Main W	65	White Wire Works Co The 79-83 Exchange	69
Preferred Accident Insurance Co 832-838 Granite bldg 130 Main E	41	Whiting Buick Inc 342-360 East av	4
Provident Loan Society 31 Exchange rm 401	right top lines and	Whitmore Rauber & Vicinus 51 Griffith	23
Pullman Mfg Corporation 1170 University av	23	Wilson J C Co 39 Main E	46
Pye Harold A Agency 912-914 Granite bldg 130 Main E	44	Wolfert Brothers 311 Triangle bldg 335 Main E	45
Raeo Products Inc 210 Lyell av	58	Wray Henry & Son Inc 193 195 Mill	20
Richardson Corporation 1069 Lyell av	66	Wright & Alexander Company 21-23 Otsego	62
Roby Sidney B Co The 208 214 South av	52	Yates Coal Co The 612 Lincoln-Alliance Bank bldg 183 Main E	25
Rochester Agency Inc 2040 East av	45	Zielinski Stephen 1115 Hudson av	50

# INTRODUCTION

R. L. POLK & CO., publishers of more than 750 city, county, state and national Directories, present to subscribers and the general public, this, the 1940 edition of the Rochester City Directory.

Confidence in the growth of Rochester's industry and wealth, and in the advancement of their civic and social activities, will be maintained as sections of this Directory are consulted, for the Directory is a mirror truly reflecting Rochester to the world.

The enviable position occupied by R. L. POLK & CO.'S Directories in the estimation of the public throughout the country, has been established by rendering the best in Directory service. With an unrivaled organization, and having had the courteous and hearty co-operation of the business and professional men and residents, the publishers feel that the result of their labors will meet with the approval of every user, and that the Rochester Directory will fulfill its mission as a source of authentic information pertaining to the city.

## Five Major Departments

The five major departments are arranged in the following order:—

**THE MISCELLANEOUS DEPARTMENT**, on white paper, pages 7 to 40, presents lists of city, county, state and federal officials, post office information, schools and institutions, with officers, courts holding sessions in the city, population tables, statistical review, and manufacturing, trade and civic surveys.

**THE ALPHABETICAL LIST OF NAMES** of residents and business and professional concerns, on white paper, is included in pages 49 to 908. This is the only record in existence that aims to show the name, marital status, occupation and addresses of each adult resident of Rochester, and the name, official personnel, nature and address of each firm and corporation in the city.

**THE BUYERS' GUIDE** beginning opposite page 908, printed on India paper in a separate series of pages from 1 to 70, contains the advertisements of leading banking, manufacturing, business and professional interests of Rochester. The advertisements are indexed under headings descriptive of the business represented. This is reference advertising at its best, and merits a survey by all buyers eager to familiarize themselves with sources of supply. In a great commercial and industrial center like Rochester, the necessity of having this kind of information immediately available is obvious. General appreciation of this fact is evidenced by the many reference users of this City Directory service.

**THE CLASSIFIED BUSINESS DIRECTORY** is included in pages 909 to 1064, on yellow paper. This department lists the names of all business and professional concerns in alphabetical order under appropriate headings. This feature constitutes an invaluable and indispensable catalog of the numerous interests of the community. The Directory is the common intermediary between buyer and seller. As such it plays an important part in the daily activities of the commercial and professional world. More buyers and sellers meet through the Classified Business Directory than through any other medium.

**THE DIRECTORY OF HOUSEHOLDERS, INCLUDING STREET AND AVENUE GUIDE**, on pink paper, covers pages 1065 to 1308. In this section the names of the streets are arranged in alphabetical order; the numbers of the residences and business concerns are arranged in numerical order under the name of each street, and the names of the householders and concerns are placed opposite the numbers. The names of the intersecting streets appear at their respective crossing points on each street. A feature of this section is the designation of tenant-owned homes.

## Municipal Publicity

The Directory reflects the achievements and ambitions of the city, depicting in unbiased terms what it has to offer as a place of residence, as a business location, as a manufacturing site and as an educational center. To broadcast this information, the publishers have placed copies of this issue of the Directory in Directory Libraries, where they are readily available for free public reference, and serve as perpetual and reliable advertisements of Rochester.

## The Rochester Directory Library

Through the courtesy of the publishers of the Rochester City Directory, a Directory Library is maintained in the Public Library, for free reference by the general public. This is one of more than 475 Directory Libraries installed in the chief cities of the U. S. and Canada by members of the Association of North American Directory Publishers, under whose supervision the system is operated.

The publishers appreciatively acknowledge the recognition by those progressive business and professional men who have demonstrated their confidence in the City Directory as an advertising medium, with assurance that it will bring a commensurate return.

R. L. POLK & CO., INC.  
Publishers

# City Directory Statistical Review

*Suggested and Planned by American Community Advertising Association*

*Adopted by Association of North American Directory Publishers*

*Compiled Jointly by Statistical Bureau, and City Directory Committee of the Rochester Chamber of Commerce*

## ROCHESTER, NEW YORK—"Where Quality Dominates"

### PHYSICAL DATA

**Population:** 341,543 as of July 1st, 1939.

**Predominating Nationalities, Other Than Native:** Italian, German, Canadian, Russian, Polish and English.

**Area:** 34 square miles.

**Altitude:** 500 to 679 feet.

### CITY GOVERNMENT

**Form of Government:** City Manager.

**Assessed Valuation:** 1939, \$529,961,622.

**City Tax Rate:** 1939, \$31.42 per thousand.

**Fire Department:** All modern motorized equipment. Over 500 uniformed men in 1939; engine companies 22; trucks 10; hose 3; water tower 1; supply companies 2; protective companies 1.

**Police Department:** Force of 436 men; Teletype system centrally controlled; total 39 motor cars, including 19 prowl cars, radio equipped, 5 with two-way radios; 2 safety cars for accident prevention and investigation, both with two-way radio; 19 motorcycles, radio equipped.

**City Parks:** (See Paragraph Amusement and Recreation, and Public Parks and Squares in Index).

**City's Net Debt September 1st, 1939:** \$49,032,183.

**Water Supply:** Pure water from city owned lake 30 miles distant, with capacity for 242,000,000 gallons, and an average daily pump of 30,000,000 gallons. Supplementary water supply from Lake Ontario. Additional industrial and fire fighting water supply from Genesee River. Approximately 550 miles of main; and an estimated plant value of over \$14,000,000.

### FINANCIAL FACILITIES

Four Savings Banks, Six Trust Companies, Ten Savings & Loan Associations. For further details see Rochester Clearing House Association data on page 34 Miscellaneous Department.

### EDUCATIONAL AND CULTURAL FACILITIES

**Public Elementary Schools:** 43.

**Public Junior and Senior High Schools:** 11.

**Special Schools Devoted to Instruction of Backward Pupils:** 4.

**Parochial Elementary Schools:** 33.

**Parochial Senior High Schools:** 4.

**Rochester School for the Deaf:**

**Business Schools and Colleges:** 8.

**Mechanics Institute:**

**University of Rochester With Its Colleges:**

Eastman School of Music.

Women's College of Arts and Sciences.

Men's College of Arts and Sciences.

College of Medicine and Dentistry.

Extension Division.

**Niagara University:**

**Nazareth College:**

**Colgate Rochester Divinity School:**

**St. Andrew's and St. Bernard's Seminary:**

**Rochester Academy of Science** with Sections on Botany,

Entomology, Mineralogy, and making Microscope slides.

Musical appreciation taught in the schools through the

Civic Orchestra.

### Libraries:

Rochester Public Library in Rundel Memorial Building,

and 11 Branch Libraries. (See Index.)

University of Rochester Libraries; River Campus, and

Prince Street Campus.

Public School Libraries.

Art Library in Rundel Memorial Art Gallery.

Music Library, Eastman School of Music.

Appellate Division Law Library, Court House.

Rochester Law Library, Powers Building.

### Art Galleries:

Memorial Art Gallery.

Mechanics Institute, Bevier Building Art Gallery.

Rundel Memorial Building Art Gallery.

**Garden Clubs:** Over 25.

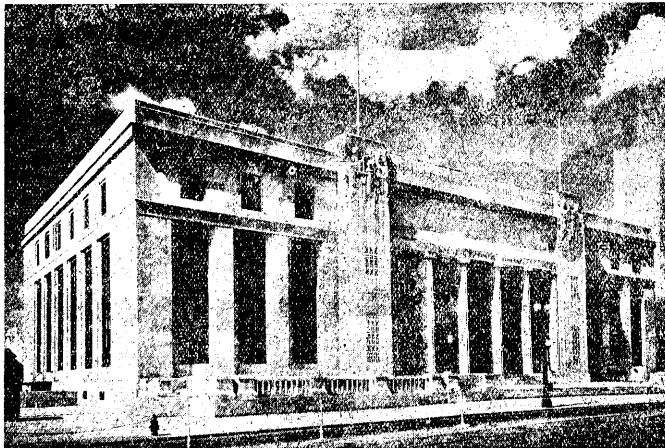

PUBLIC LIBRARY

## TRADE AND INDUSTRY

**689** manufacturing establishments, each of which produce annually goods valued at over \$5,000. Value of manufactured products, \$303,364,282.

**Leads the world in manufacture of photographic film, cameras, mail chutes, optical goods, check protectors, dental equipment, thermometers, office systems, enameled steel tanks, and horticultural products.**

**Ranks high in production of men's clothing, buttons, shoes, machinery, telephone apparatus, radios, electrical supplies, railway signals, printing and lithography, malt and soft beverages.**

**Building Construction:** Number of building permits for 1939, 2,541. Value of building permits issued, \$3,827,246.

**Retail Outlets:** 4,745.

**Trading Area:** Serves 700,000 persons within a radius of 50 miles.

**Metropolitan Area Serves:** 432,000 persons within 10 mile radius.

**Trade Jobbing Territory:** Serves 2,000,000 persons within 90 mile radius.

**Hotels:** 9 modern, with total 2,650 rooms.

## PUBLIC UTILITIES, TRANSPORTATION AND COMMUNICATION

**Post Office Receipts for Year Ending June 30, 1939:** \$2,844,927. Located on Air Mail Route.

**Telephones:** June 30, 1939, 89,755.

## GAS, ELECTRIC AND STEAM SERVICES

**Gas:** A dependable supply of 537 B.T.U. manufactured gas.

**Electricity:** Residential service is largely 60 cycle, alternating current. Various types of service are available to industrial and commercial establishments, depending on location and requirements.

**Steam:** District steam for heating and industrial processes is provided from four stations.

**Railroads:** 5, New York Central, Erie, Pennsylvania, Baltimore & Ohio and Lehigh Valley.

**Local Transportation:** Bus and street car.

**Subway:** Owned by city, and crosses entire city for inter-urban, passenger and freight service.

**Bus Lines Entering City:** 15.

Barge Canal Harbor and Warehouses in Center of City.

Port of Rochester on Lake Ontario, 7 miles from City

Center with Municipal Docks.

Daily Ferry Service to Canada.

Day and Night Boat Service to Canada and Thousand Islands, Seasonal.

**Flying Field:** Class A. Government rating, municipally owned and operated. 300 acres, including 3 modern hangars.

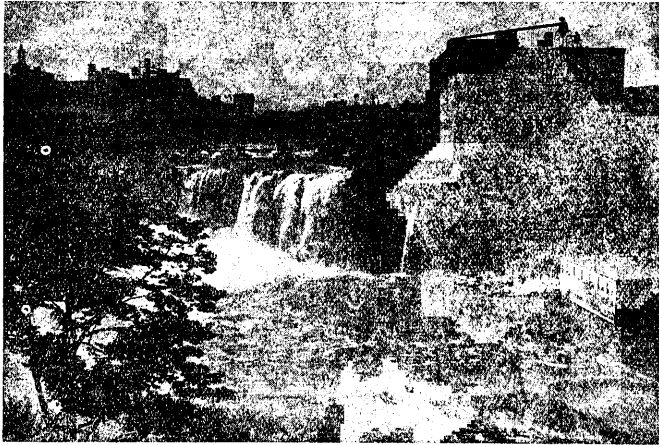

UPPER FALLS OF THE GENESSEE RIVER  
ONE OF THE THREE FALLS IN THE HEART OF THE CITY

## AMUSEMENT AND RECREATION

**Parks:** 33 in city limits (see Public Parks and Squares).

**County Parks:** Six, three on Lake Ontario.

Public baseball diamonds and tennis courts, in all larger parks.

**Golf Courses:** 3 city courses in parks, and 10 private golf courses close to city.

**Theatres with Facilities for Stage Productions:** 6, largest seating capacity 4,200.

**Motion Picture Houses:** 31.

**Convention Hall:** Municipally owned.

Annual Rochester Exposition and Monroe County Fair.

**International League Baseball** with new stadium equipped for night play.

## GENERAL INFORMATION

**Chamber of Commerce:** Membership over 3,000; incorporated 1888. Objective: To make Rochester a better place in which to live and do business. Operates under guidance of 35 standing committees.

**Churches:** 186 of all denominations.

**Hospitals:** 7 registered with the States Regents. (See Classified Business or City Government.)

**Luncheon Clubs:** (See Clubs in Index.)

**Newspapers:** 3 English dailies, 1 business and local daily, 1 German daily, 1 Italian weekly, Ward and Neighborhood weekly papers.

**Radio Broadcasting Stations:** 3—WHAM, WHEC, WSAI.

## DEATHS, BIRTHS, MARRIAGES.

DEATHS IN ROCHESTER FOR THE YEAR ENDING JUNE 30, 1939.  
From the Health Bureau Summary

Total.....	July, 1938	Aug.	Sept.	Oct.	Nov.	Dec.	Jan. 1939	Feb.	Mar.	Apr.	May	June	Total
	238	225	234	266	251	271	323	288	306	303	306	257	3,268
<b>Ages</b>													
Under 1 year.....	16	14	17	18	15	8	15	22	12	23	21	14	195
Between 1 and 5.....	1	1	1	0	1	2	5	1	5	4	0	1	22
Between 5 and 10.....	1	4	2	5	0	1	3	1	1	5	2	3	28
Between 10 and 15.....	1	1	1	1	3	2	4	2	2	1	0	8	26
Between 15 and 30.....	7	9	11	9	5	16	9	10	13	10	15	10	124
Between 30 and 50.....	25	26	32	37	27	32	42	31	28	33	29	27	369
Between 50 and 70.....	67	83	87	100	98	101	140	111	118	115	120	104	1,284
70 and over.....	90	77	83	96	102	109	105	110	127	112	119	90	1,220
<b>Births</b> .....	473	508	437	485	415	479	459	430	496	468	436	440	5,526
<b>Marriages</b> .....	46	129	148	170	139	115	97	92	114	173	284	279	1,776
<b>Birth Rate</b> .....	16.40	17.62	15.66	16.82	14.87	16.61	15.83	16.51	17.20	16.77	15.11	15.76	16.26
<b>Deat Rate</b> .....	8.23	7.80	8.38	9.22	8.99	9.39	11.19	11.05	10.61	10.85	10.61	9.18	9.62

## MORTALITY OF THE LAST TWENTY-FIVE YEARS.

	June	July	Aug	Sept.	Oct.	Nov.	Dec.	Jan.	Feb.	Mar.	Apr	May	Total
1914-1915.....	308	231	261	271	279	270	268	292	284	372	383	276	3,495
1915-1916.....	243	274	260	265	257	257	322	349	275	313	313	296	3,423
1916-1917.....	315	312	296	271	279	329	368	439	351	356	374	385	4,075
1917-1918.....	297	280	303	301	298	295	300	337	320	332	370	289	3,742
1918-1919.....	241	271	260	268	858	477	553	555	303	376	355	341	4,658
1919-1920.....	243	233	221	240	261	266	291	348	416	340	355	360	3,382
1920-1921.....	264	247	257	263	284	248	268	338	333	328	301	296	3,429
1921-1922.....	222	289	309	240	286	296	277	281	308	400	343	315	3,561
1922-1923.....	263	274	239	224	293	279	289	334	409	368	336	293	3,601
1923-1924.....	249	228	247	252	281	277	268	284	291	357	335	322	3,599
1924-1925.....	282	228	254	250	291	274	278	319	263	340	388	333	3,511
1925-1926.....	274	292	291	261	284	280	337	358	311	554	386	380	4,018
1926-1927.....	312	279	254	251	278	254	311	304	306	334	342	350	3,595
1927-1928.....	290	240	269	261	285	293	324	354	323	369	368	338	3,714
1928-1929.....	291	268	284	271	272	321	350	478	366	348	305	343	3,897
1929-1930.....	268	250	297	245	261	280	330	303	313	370	333	300	3,580
1930-1931.....	275	271	266	244	306	307	296	355	357	398	344	303	3,692
1931-1932.....	281	250	279	282	286	276	302	321	298	372	373	332	3,646
1932-1933.....	302	275	298	293	250	307	350	451	358	336	322	288	3,705
1933-1934.....	288	291	228	247	234	261	310	333	289	301	313	310	3,414
1934-1935.....	259	233	227	247	263	286	285	313	267	323	329	347	3,379
1935-1936.....	258	261	237	239	282	260	340	375	358	427	292	333	3,653
1936-1937.....	273	332	246	223	261	290	376	313	317	302	300	267	3,498
1937-1938.....	251	260	260	256	311	274	345	335	269	306	326	324	3,500
1938-1939.....	230	238	225	234	266	251	271	323	288	306	303	306	3,241



# POPULATION OF NEW YORK

UNITED STATES CENSUS OF 1930

Total - - - - - 12,588,066

Number of Cities, designated by an (\*) asterisk, 60; Number of Counties, 62

<b>Albany</b>	<b>Cattaraugus</b>	<b>Chautauque</b>	<b>Chazy</b>
*Albany.....127,412	Allegany.....3,731	Cherry Creek.....1,114	Chazy.....2,916
Berne.....1,210	Ashford.....1,214	Clymer.....1,181	Clinton.....1,191
Bethlehem.....7,160	Carrollton.....1,026	*Dunkirk.....17,802	Dannemora.....4,720
Coeysmans.....4,542	Cold Spring.....541	Dunkirk.....726	Ellenburg.....2,243
*Cohoes.....23,226	Conewango.....1,011	Elery.....1,919	Moers.....2,655
Colonia.....17,498	Dayton.....1,602	Ellicott.....8,237	Peru.....1,939
Green Island.....4,331	East Otto.....751	Ellington.....1,079	*Plattsburg.....13,349
Guilderland.....4,394	Elko.....160	French Creek.....768	Saranac.....2,132
Knox.....863	Ellicottville.....1,793	Gerry.....1,112	Schuyler Falls.....1,350
New Scotland.....2,841	Farmersville.....719	Hanover.....5,993	
Rensselaerville.....1,203	Franklinville.....2,963	Harmony.....1,425	46,687
*Watervliet.....16,083	Freedom.....863	*Jamestown.....45,155	
Westerlo.....1,220	Great Valley.....1,366	Kiantone.....706	<b>Columbia</b>
211,953	Hinsdale.....969	Mina.....944	Ancram.....850
	Humphrey.....528	North Harmony.....1,462	Austerlitz.....643
<b>Allegany</b>	Ischua.....566	Poland.....1,598	Canaan.....979
Alfred.....1,404	Leon.....720	Pomfret.....8,062	Chatham.....2,908
Allen.....419	Little Valley.....1,542	Portland.....3,001	Claverack.....4,168
Alma.....884	Lyndon.....463	Ripley.....2,254	Clermont.....805
Almond.....1,101	Machias.....1,255	Sheridan.....2,035	Copake.....1,165
Amity.....1,867	Mansfield.....661	Sherman.....1,350	Gallatin.....511
Anandover.....1,905	Napoli.....578	Stockton.....1,574	Germantown.....1,462
Angela.....1,338	New Albion.....21,790	Villanova.....917	Ghent.....2,818
Angola.....1,113	Olean.....1,162	Westfield.....4,785	Greenville.....1,800
Belfast.....364	Otto.....704	Cattaraugus In- dian Res. (part of).....22	Hillsdale.....968
Birdsall.....2,113	Perryburg.....1,358	126,457	*Hudson.....12,337
Bolivar.....1,152	Persia.....2,510		Kinderhook.....3,104
Burns.....1,066	Portville.....2,407	<b>Chemung</b>	Livingston.....1,473
Caneadea.....553	Randolph.....2,255	Ashland.....948	New Lebanon.....1,081
Conterville.....768	Red House.....313	Baldwin.....483	Stockport.....2,422
Clarksville.....2,256	Salamanca.....9,577	Big Plats.....1,679	Stuyvesant.....1,440
Cuba.....1,868	South Valley.....310	Catlin.....670	*Taghkanic.....683
Friendship.....1,119	Yorkshire.....1,512	Chemung.....1,285	41,617
Genesee.....477	Allegany Indian Reservation.....972	*Elmira.....47,397	<b>Cortland</b>
Groves.....1,574	Cattaraugus In- dian Res. (part) .....174	Elmira.....5,084	Cincinnati.....901
Hume.....1,056	72,398	Erin.....774	*Cortland.....18,043
Independence.....585		Horseheads.....8,420	Cortlandville.....3,520
New Hudson.....936		Southport.....5,421	Cuyler.....748
Rushford.....1,205		VanEtten.....1,004	Freetown.....418
Soto.....299		Veteran.....1,515	Harford.....554
Ward.....6,909	<b>Cayuga</b>	74,680	Homer.....3,991
Wellsville.....391	*Auburn.....36,652		Lapeer.....393
West Almond.....820	Aurelius.....1,430	<b>Chenango</b>	Marathon.....1,322
Willing.....1,269	Brutus.....2,109	Afton.....1,871	Preble.....642
Wirt.....38,025	Cato.....1,256	Bainbridge.....2,192	Scott.....544
	Conquest.....906	Columbus.....724	Solon.....483
	Fleming.....987	Coventry.....780	Taylor.....504
	Genoa.....1,407	Greene.....3,048	Truxton.....997
	Ira.....1,342	Gulford.....1,719	Virgil.....1,137
	Ledyard.....1,236	Lincklaen.....447	Willet.....512
	Locke.....714	McDonough.....598	31,709
	Mentz.....1,553	New Berlin.....2,123	<b>Delaware</b>
	Montezuma.....890	North Norwich.....689	Andes.....1,899
	Moravia.....1,913	*Norwich.....3,378	Bovina.....771
	Niles.....903	Norwich.....1,131	Colchester.....2,489
	Owasco.....1,754	Otsello.....880	Davenport.....1,197
	Scipio.....991	Oxford.....2,904	Dehls.....2,853
	Sempronius.....542	Pharsalla.....464	Deposit.....1,469
	Sennett.....1,528	Pitcher.....598	Franklin.....2,037
	Springport.....1,316	Plymouth.....767	Hamden.....1,171
	Sterling.....1,966	Preston.....579	Hancock.....3,953
	Summerhill.....448	Sherburne.....2,619	Harpersfield.....1,285
	Throop.....996	Smithville.....831	Kortright.....1,340
	Venice.....1,050	Smyrna.....1,020	Masonville.....854
	Victory.....1,037	34,665	Meredith.....1,295
	64,751	<b>Clinton</b>	Middletown.....3,532
		Albion.....1,834	Roxbury.....2,267
		Beekmantown.....1,533	Sidney.....3,854
		Black Brook.....1,692	Stamford.....2,141
		Champlain.....4,848	Tompkins.....1,665
			Walton.....6,111
			41,163
<b>Bronx</b>	<b>Chautauque</b>		
Bronx borough (part of New York city).....1,265,258	Arkwright.....746		
	Busti.....3,508		
<b>Broome</b>	Carroll.....1,072		
Barker.....962	Charlotte.....1,208		
*Hinghamton.....70,662			
Hinghamton.....1,092			
Chenango.....2,074			
Coleville.....2,394			
Conklin.....1,332			
Dickinson.....4,255			
Fenton.....2,043			
Kirkwood.....1,237			
Lisle.....1,299			
Maine.....1,628			
Nanticoke.....454			
Sanford.....2,538			
Triangle.....1,452			
Union.....42,579			
Vestal.....2,548			
Windsor.....2,183			
147,022			

<b>Duchess</b>		<b>Bombay</b>		<b>1,216</b>		<b>Herkimer</b>		<b>Nunda</b>		<b>2,100</b>	
*Beacon.....		1,969		Columbia.....		915		Essian.....		510	
Beekman.....		11,333		Danvers.....		700		Portage.....		790	
Clinton.....		764		Brigute.....		1,512		Sparta.....		1,248	
Cortland.....		1,041		Chatesaugay.....		2,687		Springwater.....		1,381	
Covington.....		3,775		Conestoga.....		1,016		West Sparta.....		667	
East Fishkill.....		1,122		Dickinson.....		1,191		York.....		2,349	
East Poughkeepsie.....		2,890		Duane.....		177					
Hyde Park.....		3,388		Dor Covington.....		1,728					
LaGrange.....		1,210		Malone.....		1,242					
Madison.....		1,141		Harrisstown.....		6,456		<b>Madison</b>			
Northeast.....		2,119		Franklin.....		11,798		Brookfield.....		1,750	
Pawling.....		2,391		Maithe.....		2,101		Cazenovia.....		3,504	
Pine Plains.....		1,209		Santa Clara.....		528		DeWuyter.....		1,047	
Planert Valley.....		1,520		Warren.....		1,337		Easton.....		2,168	
*Poughkeepsie.....		12,707		Westville.....		880		Fond Du Lac.....		1,255	
Poughkeepsie.....		12,707		StRegis Indian Reservation.....		945		Georgetown.....		663	
Rel Hook.....		3,404						Hamilton.....		3,687	
Rhinebeck.....		2,968						Lebanon.....		895	
Stanford.....		1,025						Lebanon.....		895	
Union Vale.....		1,025						Lincoln.....		5,857	
Wappinger.....		4,083						Madison.....		1,515	
Washington.....		3,042		<b>Fulton</b>				Madison.....		1,515	
				Bleecker.....		202		Nelson.....		1,026	
				Broadbain.....		2,226		*Neida.....		10,558	
				Caroga.....		306		Smithfield.....		2,072	
<b>Erie</b>		105,462		Ephrata.....		949		StRockbridge.....		1,369	
Allen.....		4,463		*Gloversville.....		23,099		Sullivan.....		3,383	
Amherst.....		13,181		*Johnstown.....		10,801				39,790	
Auron.....		1,368		Johnstown.....		2,612		<b>Monroe</b>			
Boston.....		1,368		Mayfield.....		2,077		Brighton.....		9,065	
Brant.....		1,603		Mayfield.....		1,919		Chili.....		2,465	
*Buffalo.....		573,076		Oppenheim.....		1,147		Clarkson.....		1,456	
Tonawanda.....		20,849		Perth.....		838		Gates.....		3,634	
Clarence.....		3,208		Stratford.....		384		Greene.....		12,113	
Colden.....		1,217						Hamlin.....		2,149	
Collins.....		4,424						Henrietta.....		2,072	
Concord.....		4,234		<b>Genesee</b>				Inediquett.....		18,024	
East Hamburg.....		2,773		Alabama.....		1,734		Mendon.....		2,636	
Eden.....		2,773		Alexander.....		1,378		Oyster.....		3,159	
Elma.....		2,320		*Batavia.....		17,375		Parnass.....		1,715	
Evans.....		3,827		Batavia.....		2,248		Penfield.....		3,306	
*Tonawanda.....		13,058		Bergen.....		1,512		Perinton.....		9,854	
Hamburg.....		1,473		Bethany.....		2,254		Pittsford.....		7,192	
Holland.....		23,948		Byron.....		1,347		Rochester.....		328,132	
*Lackawanna.....		15,260		Darien.....		1,740		Rush.....		1,901	
Lancaster.....		1,234		Elba.....		1,695		Sweden.....		4,613	
Marilla.....		4,424		LeRoy.....		3,115		Webster.....		4,778	
Newstead.....		2,332		Oakfield.....		1,007		Wheatland.....		2,364	
North Collins.....		4,424		Pavilion.....		1,236					
Sardinia.....		1,618		Pembroke.....		2,209					
Tonawanda.....		25,060		Stafford.....		1,231					
Tonawanda.....		25,060		Tonawanda Indian Reservation (part of).....		387		<b>Kings</b>		423,881	
Wales.....		1,086						Brooklyn borough (part of New York city).....		2,560,401	
West Seneca.....		10,401									
Cattaraugus Indian Reservation (part of).....		1,196						<b>Livingston</b>			
								Croghan.....		2,392	
								Donnerberg.....		1,987	
								Diana.....		2,080	
								Greig.....		821	
								Harrisburg.....		2,580	
								High Market.....		222	
								Lewis.....		639	
								Leyden.....		1,432	
								Lowville.....		4,486	
								Lyonsdale.....		762	
								Martinsburg.....		1,969	
								Montague.....		366	
								New Bremen.....		1,597	
								Osceola.....		319	
								Puckney.....		646	
								Turin.....		807	
								Watson.....		528	
								West Turin.....		1,886	



Romulus..... 2,856	Sullivan	Shandaken..... 2,066	Westchester
Seneca Falls..... 7,166	Bethel..... 1,799	Shawangunk..... 2,127	Bedford..... 8,653
Tyre..... 743	Callicoon..... 1,996	Ulster..... 3,597	Cortlandt..... 26,492
Varick..... 1,013	Cochecton..... 1,154	Wawarsing..... 7,437	Eastchester..... 20,340
Watkins..... 4,569	Delaware..... 1,777	Woodstock..... 1,652	Greenburgh..... 35,821
			Harrison..... 19,198
	24,983	Forestburg..... 415	Lewisboro..... 1,427
Steuben	Fremont..... 1,386		Mamaroneck..... 19,040
Addison..... 1,975	Highland..... 880	Warren	Mount Pleasant..... 20,944
Avoca..... 1,788	Liberty..... 6,967	Bolton..... 1,308	*Mount Vernon..... 61,499
Bath..... 7,843	Lumberland..... 499	Caldwell..... 1,730	Newcastle..... 5,792
Bradford..... 507	Mamakating..... 2,277	Chester..... 1,610	*New Rochelle..... 54,000
Cameron..... 704	Neversink..... 1,256	*Glens Falls..... 18,531	North Castle..... 2,546
Campbell..... 1,263	Rockland..... 3,286	Hague..... 741	North Salem..... 1,128
Canisteo..... 3,391	Thompson..... 5,950	Horicon..... 800	Ossining..... 17,724
Caton..... 915	Tusten..... 914	Johnsburg..... 1,887	Pelham..... 11,851
Cobcocton..... 2,516		Luzerne..... 1,150	Poundridge..... 602
*Corning..... 15,777	35,272	Queensbury..... 3,169	Rye..... 37,495
Corning..... 2,997	Tioga	Stony Creek..... 464	Scarsdale..... 9,690
Dansville..... 995	Barton..... 7,219	Thurman..... 521	Somers..... 1,514
Erwin..... 3,518	Berkshire..... 771	Warrensburg..... 2,263	*White Plains..... 35,830
Fremont..... 997	Candor..... 2,564		*Yonkers..... 134,646
Greenwood..... 968	Newark Valley..... 1,843	34,174	Yorktown..... 2,724
Hartsville..... 470	Nichols..... 1,407	Washington	520,947
Hornby..... 683	Owego..... 7,804	Argyle..... 1,452	
*Hornell..... 16,256	Richford..... 805	Cambridge..... 1,677	
Hornellsville..... 2,505	Spencer..... 1,480	Dresden..... 470	
Howard..... 1,032	Tioga..... 1,587	Easton..... 1,726	Wyoming
Jasper..... 986		Fort Ann..... 2,977	Arcade..... 2,404
Lindley..... 945	25,480	Fort Edward..... 5,841	Autica..... 2,891
Prattsburg..... 1,421	Tompkins	Granville..... 5,806	Bennington..... 1,515
Pulteney..... 983	Caroline..... 1,617	Greenwich..... 3,872	Castile..... 1,996
Rathbone..... 695	Danby..... 1,407	Hampton..... 673	Covington..... 696
Thurston..... 646	Dryden..... 3,534	Hartford..... 1,102	East..... 986
Troupsburg..... 839	Endicott..... 939	Hebron..... 1,191	Gainesville..... 2,074
Tuscarora..... 830	Enfield..... 3,789	Jackson..... 522	Genesee Falls..... 509
Urbana..... 2,108	Groton..... 20,708	Kingsbury..... 8,094	Java..... 1,403
Wayland..... 3,071	*Ithaca..... 2,943	Putnam..... 479	Middlebury..... 1,091
Wayne..... 516	Lansing..... 2,720	Salem..... 2,145	Orangeville..... 679
West Union..... 715	Newfield..... 1,451	White Creek..... 2,180	Perry..... 5,086
Wheeler..... 677	Ulysses..... 2,382	Whitehall..... 5,975	Pike..... 913
Woodhull..... 1,151			Sheldon..... 1,545
	82,671	46,482	Warsaw..... 4,361
Suffolk	Ulster	Wayne	Wethersfield..... 641
Babylon..... 19,291	Denning..... 292	Arcadia..... 10,051	28,764
Brookhaven..... 28,291	Esopus..... 4,167	Butler..... 1,384	
Easthampton..... 6,569	Gardiner..... 988	Galen..... 3,901	
Huntington..... 25,682	Harderburgh..... 1,313	Huron..... 1,313	
Islip..... 33,194	Hartford..... 5,073	Lyons..... 2,230	Yates
Riverhead..... 7,956	*Kingston..... 28,088	Macedon..... 2,330	Barrington..... 790
Shelter Island..... 1,113	Kingston..... 194	Marion..... 2,172	Benton..... 1,846
Smithtown..... 11,855	Lloyd..... 3,709	Ontario..... 2,713	Benton..... 510
Southampton..... 15,341	Marbletown..... 2,276	Palmyra..... 4,223	Italy..... 2,072
Southold..... 11,669	Marlborough..... 3,627	Ros..... 1,921	Jerusalem..... 839
Shinnecock and	New Paltz..... 2,550	Savannah..... 1,485	Middlesex..... 6,561
Poospatuck In-	Olive..... 1,196	Sodus..... 5,003	Milo..... 1,190
dian Reserva-	Plattekill..... 1,713	Walworth..... 2,047	Potter..... 2,237
tion..... 194	Rochester..... 2,051	Williamson..... 3,504	Starkey..... 804
	Rosendale..... 2,192	Wolcott..... 2,876	
	161,055	49,995	16,848

## POPULATION OF NEW YORK, 1790 TO 1930

CENSUS YEAR	Population	INCREASE OVER PRE- CEDING CENSUS	
		Number	Per cent
1790.....	12,588,066	2,202,839	21.2
1820.....	10,385,227	1,271,613	14.0
1850.....	9,113,614	1,844,720	20.4
1900.....	1,265,894	1,265,720	21.1
1900.....	6,003,174	920,303	18.1
1880.....	5,082,571	700,112	16.0
1870.....	4,382,759	522,024	12.9
1860.....	3,880,735	783,341	25.3
1850.....	3,097,394	668,473	27.5
1840.....	2,428,921	510,313	26.6
1830.....	1,918,608	545,790	39.8
1820.....	1,372,812	413,763	43.1
1810.....	959,049	369,998	62.6
1800.....	598,051	248,931	73.2
1790.....	340,120		

# LARGEST CITIES IN UNITED STATES

UNITED STATES CENSUS OF 1920, 1930

Three hundred and sixty-five cities are stated below in the order of their rank by population, the list comprising all the cities of the country whose population reaches 25,000.

Rank	CITIES	1930	1920	Rank	CITIES	1930	1920
1	New York City, N. Y.	6,930,446	5,620,048	91	Tampa, Fla.	101,161	51,808
2	Chicago, Ill.	3,376,438	2,701,705	92	Gary, Ind.	100,426	55,378
3	Philadelphia, Pa.	1,950,961	1,823,779	93	Lowell, Mass.	99,584	112,759
4	Detroit, Mich.	1,568,681	993,478	94	Waterbury, Conn.	99,902	91,715
5	Los Angeles, Cal.	1,238,048	576,673	95	Schenectady, N. Y.	95,692	88,723
6	Cleveland, O.	900,429	796,841	96	Sacramento, Cal.	93,750	65,908
7	St. Louis, Mo.	821,960	772,897	97	Allentown, Pa.	92,563	73,502
8	Baltimore, Md.	804,874	733,826	98	Bayonne, N. J.	88,979	76,765
9	Boston, Mass.	761,186	748,060	99	Wilkes-Barre, Pa.	86,626	73,833
10	Pittsburgh, Pa.	669,817	588,343	100	Rockford, Ill.	85,864	65,651
11	San Francisco, Cal.	634,394	506,676	101	Lawrence, Mass.	85,068	94,270
12	Milwaukee, Wis.	578,249	457,147	102	Savannah, Ga.	85,024	83,252
13	Buffalo, N. Y.	573,076	506,775	103	Charlotte, N. C.	82,675	46,338
14	Washington, D. C.	486,869	437,571	104	Berkeley, Cal.	82,109	56,036
15	Minneapolis, Minn.	464,356	380,582	105	Altoona, Pa.	82,054	60,331
16	New Orleans, La.	458,762	387,219	106	Little Rock, Ark.	81,679	65,142
17	Cincinnati, O.	451,160	401,247	107	St. Joseph, Mo.	80,935	77,339
18	Newark, N. J.	442,337	414,524	108	Saginaw, Mich.	80,715	61,903
19	Kansas City, Mo.	399,746	324,410	109	Harrisburg, Pa.	80,339	75,917
20	Seattle, Wash.	365,583	315,312	110	Sioux City, Ia.	79,183	71,227
21	Indianapolis, Ind.	364,161	314,194	111	Lansing, Mich.	78,397	67,327
22	Rochester, N. Y.	328,123	295,750	112	Pawtucket, R. I.	77,149	64,248
23	Jersey City, N. J.	316,715	298,103	113	Manchester, N. H.	76,834	78,384
24	Louisville, Ky.	307,745	234,891	114	Binghamton, N. Y.	76,662	66,800
25	Portland, Ore.	301,815	253,288	115	Shreveport, La.	76,655	43,874
26	Houston, Tex.	252,352	138,276	116	Passadena, Cal.	76,086	45,564
27	Toledo, O.	290,718	243,164	117	Lincoln, Neb.	75,439	53,948
28	Columbus, O.	290,564	237,081	118	Huntington, W. Va.	75,572	50,177
29	Denver, Colo.	287,861	256,491	119	Niagara Falls, N. Y.	75,460	50,760
30	Oakland, Cal.	284,663	216,261	120	Winston-Salem, N. C.	75,274	48,395
31	St. Paul, Minn.	271,123	234,608	121	E. St. Louis, Ill.	74,747	66,767
32	Atlanta, Ga.	270,366	200,616	122	Troy, N. Y.	72,763	72,013
33	Dallas, Tex.	260,475	158,976	123	Quincy, Mass.	71,983	47,876
34	Birmingham, Ala.	259,678	178,806	124	Springfield, Ill.	71,864	59,183
35	Akron, O.	255,940	208,435	125	Portland, Me.	70,810	69,272
36	Memphis, Tenn.	263,143	189,351	126	Lakewood, O.	70,509	41,732
37	Providence, R. I.	252,981	237,595	127	Roanoke, Va.	69,206	50,842
38	San Antonio, Tex.	231,542	161,379	128	Springfield, O.	68,743	60,840
39	Omaha, Neb.	214,066	191,601	129	Mobile, Ala.	68,202	60,777
40	Syracuse, N. Y.	217,326	171,717	130	New Britain, Ct.	67,248	59,589
41	Dayton, O.	200,982	152,559	131	E. Orange, N. J.	68,020	50,710
42	Worcester, Mass.	195,311	179,754	132	Racine, Wis.	67,542	58,593
43	Oklahoma City, Okla.	185,389	91,295	133	Johnstown, Pa.	66,993	67,527
44	Richmond, Va.	182,929	171,667	134	Cleero, Ill.	66,603	44,995
45	Youngstown, O.	170,692	132,358	135	Atlantic City, N. J.	66,498	50,067
46	Grand Rapids, Mich.	168,592	137,634	136	Montgomery, Ala.	66,079	43,464
47	Hartford, Conn.	164,072	138,036	137	Newton, Mass.	65,276	46,064
48	Fort Worth, Tex.	163,447	106,482	138	Covington, Ky.	65,252	57,121
49	New Haven, Ct.	162,655	162,537	139	Pontiac, Mich.	65,028	54,274
50	Flint, Mich.	156,492	91,599	140	Hammond, Ind.	64,569	39,004
51	Nashville, Tenn.	153,866	118,342	141	Topeka, Kan.	64,120	50,022
52	Springfield, Mass.	149,900	129,614	142	Oak Park, Ill.	63,982	39,858
53	San Diego, Cal.	147,995	74,663	143	Brockton, Mass.	63,797	66,254
54	Bridgeport, Ct.	146,716	145,555	144	Evansville, Ind.	63,538	37,234
55	Seranton, Pa.	143,433	137,783	145	Passaic, N. J.	62,959	63,841
56	Des Moines, Ia.	142,559	126,468	146	Terre Haute, Ind.	62,810	66,083
57	Long Beach, Cal.	142,032	55,593	147	Glendale, Cal.	62,736	13,536
58	Fulsa, Okla.	141,258	72,075	148	Charleston, S. C.	62,265	67,957
59	Salt Lake City, Utah	140,267	118,110	149	Wheeling, W. Va.	61,659	56,208
60	Paterson, N. J.	138,513	135,875	150	Mt. Vernon, N. Y.	61,499	42,726
61	Yonkers, N. Y.	134,646	100,176	151	Davenport, Ia.	60,751	56,727
62	Norfolk, Va.	129,710	115,777	152	Charleston, W. Va.	60,408	39,608
63	Jacksonville, Fla.	129,543	91,568	153	Augusta, Ga.	60,268	40,492
64	Albany, N. Y.	127,412	113,441	154	Lancaster, Pa.	59,949	53,150
65	Trenton, N. J.	123,356	119,289	155	Medford, Mass.	59,714	39,038
66	Kansas City, Kan.	121,857	101,177	156	Hoboken, N. J.	59,261	68,106
67	Chattanooga, Tenn.	119,198	87,895	157	Chester, Pa.	59,044	58,030
68	Camden, N. J.	118,700	116,809	158	Union City, N. J.	58,859	
69	Erie, Pa.	115,967	93,372	159	Malden, Mass.	58,036	49,103
70	Spokane, Wash.	115,514	104,437	160	Madison, Wis.	57,899	38,378
71	Fall River, Mass.	115,274	120,485	161	Bethlehem, Pa.	57,892	50,368
72	Fort Wayne, Ind.	114,946	89,548	162	Bloomington, Ind.	57,732	40,492
73	Elizabeth, N. J.	114,589	95,783	163	Springfield, Mo.	57,527	39,631
74	Cambridge, Mass.	113,643	109,694	164	Decatur, Ill.	57,510	43,818
75	New Bedford, Mass.	112,597	121,217	165	Irrington, N. J.	56,733	25,480
76	Reading, Pa.	111,171	107,784	166	Holyoke, Mass.	56,537	60,203
77	Wichita, Kan.	109,119	72,317	167	Hartman, Mich.	56,268	48,615
78	Miami, Fla.	110,637	29,571	168	Cedar Rapids, Ia.	56,097	45,566
79	Tacoma, Wash.	106,817	96,965	169	York, Pa.	55,254	47,512
80	Wilmington, Del.	106,597	110,168	170	Jackson, Mich.	55,187	48,374
81	Knoxville, Tenn.	105,802	77,818	171	Kalamazoo, Mich.	54,786	48,487
82	Peoria, Ill.	104,969	76,121	172	E. Chicago, Ind.	54,784	49,867
83	Canton, O.	104,906	87,091	173	McKeesport, Pa.	54,632	46,781
84	South Bend, Ind.	104,193	70,983	174	New Rochelle, N. Y.	54,000	36,213
85	Somerville, Mass.	103,908	98,001	175	Macon, Ga.	53,829	52,995
86	El Paso, Tex.	102,421	75,507	176	Greensboro, N. C.	53,683	19,863
87	Lynn, Mass.	102,320	99,148	177	Austin, Tex.	53,120	36,476
88	Evansville, Ind.	102,249	85,264	178	Highland Park, Mich.	52,959	46,499
89	Utica, N. Y.	101,740	94,156	179	Galveston, Tex.	52,938	44,255
90	Duluth, Minn.	101,463	98,917	180	Waco, Tex.	52,848	38,500



Rank	CITIES	1930	1920	Rank	CITIES	1930	1920
181	Fresno, Cal.	52,513	45,086	274	Easton, Pa.	34,468	33,513
182	Hamilton, O.	52,176	39,675	275	Plainfield, N. J.	34,422	27,700
183	Durham, N. C.	52,037	21,719	276	Newport News, Va.	34,417	35,596
184	Cleveland Heights, O.	50,945	15,235	277	Santa Barbara, Cal.	33,613	19,441
185	Port Arthur, Tex.	50,902	22,251	278	Paduah, Ky.	33,541	25,738
186	Dearborn, Mich.	50,358	2,470	279	Mansfield, O.	33,525	27,824
187	Kenosha, Wis.	50,262	40,472	280	Waukegan, Ill.	33,499	19,226
188	Columbia, S. C.	50,211	37,524	281	Joplin, Mo.	33,454	29,902
189	Asheville, N. C.	50,182	28,155	282	Newport, O.	33,411	24,966
190	Pueblo, Colo.	50,096	48,050	283	Sioux Falls, S. D.	33,318	25,802
191	Pittsfield, Mass.	49,677	41,763	284	Colorado Springs, Colo.	33,237	30,165
192	Woonsocket, R. I.	49,376	43,496	285	Elkhart, Ind.	32,949	24,277
193	Haverhill, Mass.	48,710	53,884	286	Kokomo, Ind.	32,843	30,067
194	New Castle, Pa.	48,674	44,338	287	Laredo, Tex.	32,810	27,710
195	Everett, Mass.	48,424	40,120	288	Tucson, Ariz.	32,506	20,592
196	Jackson, Miss.	48,282	22,817	289	Richmond, Ind.	32,493	26,765
197	Phoenix, Ariz.	48,118	29,053	290	Rome, N. Y.	32,338	26,341
198	Stockton, Cal.	47,963	40,296	291	Wilmington, N. C.	32,270	33,372
199	Brookline, Mass.	47,490	37,748	292	Moline, Ill.	32,236	30,784
200	Elmira, N. Y.	47,397	45,393	293	Watertown, N. Y.	32,205	31,285
201	Bay City, Mich.	47,355	47,554	294	Muskogee, Okla.	32,026	30,277
202	Berwyn, Ill.	47,027	14,150	295	Meridian, Miss.	31,854	23,399
203	Clifton, N. J.	46,875	26,470	296	Pensacola, Fla.	31,579	31,035
204	Aurora, Ill.	46,589	36,397	297	Nashua, N. H.	31,438	28,379
205	Muncie, Ind.	46,548	36,524	298	Fort Smith, Ark.	31,429	28,870
206	Stamford, Conn.	46,346	35,096	299	Port Huron, Mich.	31,361	26,944
207	Waterloo, Ia.	46,191	36,230	300	Newburgh, N. Y.	31,275	30,368
208	Chelsea, Mass.	45,816	43,184	301	Marion, O.	31,039	27,491
209	Lexington, Ky.	45,736	41,534	302	Bloomington, Ill.	30,930	28,725
210	Williamsport, Pa.	45,729	36,198	303	Hagerstown, Md.	30,861	28,064
211	Portsmouth, Va.	45,704	54,387	304	Bellingham, Wash.	30,823	25,585
212	Jamestown, N. Y.	45,135	38,317	305	Baton Rouge, La.	30,729	21,752
213	Lorain, O.	44,512	37,295	306	Newark, O.	30,618	26,718
214	Chicopee, Mass.	43,930	36,214	307	Everett, Wash.	30,567	27,644
215	Wichita Falls, Texas.	43,690	40,079	308	Santa Ana, Cal.	30,322	15,485
216	Battle Creek, Mich.	43,375	36,164	309	Alton, Ill.	30,151	24,682
217	Perth Amboy, N. J.	43,316	41,707	310	Middletown, O.	29,992	23,504
218	Salem, Mass.	43,353	42,529	311	Newport, Ky.	29,744	29,317
219	Amarillo, Tex.	43,132	15,494	312	Garfield, N. J.	29,739	19,381
220	Columbus, Ga.	43,131	31,125	313	Riverside, Cal.	29,696	19,341
221	Joliet, Ill.	42,993	38,442	314	Parkeburg, W. Va.	29,623	20,050
222	Cranston, R. I.	42,911	45,407	315	Wilkinsburg, Pa.	29,539	24,405
223	Portsmouth, O.	42,560	33,011	316	Greenville, S. C.	29,154	23,127
224	Lima, O.	42,287	41,326	317	Ashland, Ky.	29,074	14,729
225	Council Bluffs, Ia.	42,048	36,162	318	Clarksburg, W. Va.	28,866	27,869
226	Montclair, N. J.	42,019	38,919	319	Galesburg, Mo.	28,850	23,534
227	Debuque, N. C.	41,679	39,411	320	Great Falls, Mont.	28,822	14,822
228	Muskegon, Mich.	41,390	36,570	321	Bangor, Me.	28,749	25,978
229	Warren, O.	41,062	27,050	322	Spartanburg, S. C.	28,723	22,638
230	Kearny, N. J.	40,716	26,724	323	Mishawaka, Ind.	28,630	15,199
231	Fitchburg, Mass.	40,692	41,624	324	Fargo, N. D.	28,599	24,405
232	Lynchburg, Va.	40,661	30,070	325	Petersburg, Va.	28,564	31,012
233	St. Petersburg, Fla.	40,425	14,237	326	Bristol, Ct.	28,451	20,620
234	Poughkeepsie, N. Y.	40,288	35,000	327	Bellefonte, Pa.	28,425	24,823
235	Ogden, Utah	40,272	32,804	328	Wyandotte, Mich.	28,368	18,551
236	Oshkosh, Wis.	40,108	33,162	329	Kingston, N. Y.	28,088	26,688
237	Anderson, Ind.	39,804	29,767	330	Ottumwa, Ia.	28,075	23,003
238	East Cleveland, O.	39,667	27,292	331	Corpus Christi, Tex.	27,741	10,522
239	LaCrosse, Wis.	39,614	30,421	332	Newport, R. I.	27,612	30,255
240	Butte, Mont.	39,532	41,611	333	Orlando, Fla.	27,330	9,282
241	Sheboygan, Wis.	39,251	30,955	334	Aliquippa, Pa.	27,116	9,281
242	Waltham, Mass.	39,247	30,915	335	Hutchinson, Kan.	27,085	23,298
243	Quincy, Ill.	39,241	35,978	336	Bellefonte, N. J.	26,974	15,660
244	Meriden, Ct.	38,481	29,667	337	Ann Arbor, Mich.	26,944	19,516
245	Bloomfield, N. J.	38,077	27,019	338	Burlington, Wis.	26,775	24,057
246	Rock Island, Ill.	37,953	35,177	339	Michigan City, Ind.	26,735	19,457
247	Cumberland, Md.	37,747	29,837	340	West Palm Beach, Fla.	26,610	8,659
248	San Bernardino, Cal.	37,481	18,721	341	Albuquerque, N. M.	26,570	15,157
249	Greer Bay, Wis.	37,417	41,417	342	Fond du Lac, Wis.	26,442	23,427
250	Raleigh, N. C.	37,370	24,418	343	Masonell, O.	26,400	17,428
251	Taunton, Mass.	37,355	37,137	344	Enid, Okla.	26,399	15,676
252	Santa Monica, Cal.	37,146	15,252	345	Eau Claire, Wis.	26,287	20,906
253	W. New York, N. J.	37,107	29,328	346	Salem, Ore.	26,266	16,679
254	Danville, Ill.	36,765	33,776	347	LaFayette, Ind.	26,246	21,747
255	Hazleton, Pa.	36,765	32,277	348	Nanticoke, Pa.	26,043	22,614
256	High Point, N. C.	36,745	14,302	349	Torrington, Conn.	26,040	20,623
257	Auburn, N. Y.	36,652	36,192	350	Monroe, La.	26,028	12,675
258	Zanesville, Ohio	36,440	29,569	351	Bakersfield, Cal.	26,015	18,638
259	Superior, Wis.	36,113	39,671	352	Sharon, Pa.	25,908	21,747
260	Arlington, Mass.	36,094	18,665	353	Central Falls, R. I.	25,898	24,174
261	Norwalk, Ct.	36,019	27,743	354	Maywood, Ill.	25,829	12,072
262	Elgin, Ill.	35,929	27,454	355	New Albany, Ind.	25,819	22,992
263	Roseton, Pa.	35,856	32,219	356	University City, Mo.	25,809	6,736
264	White Plains, N. Y.	35,830	41,031	357	Clinton, Ia.	25,726	27,151
265	Revere, Mass.	35,680	28,823	358	Elyria, O.	25,633	20,474
266	Steubenville, O.	35,422	28,508	359	Lebanon, Pa.	25,561	24,643
267	Orange, N. J.	35,399	33,268	360	San Angelo, Tex.	25,308	10,050
268	Alameda, Cal.	35,303	38,806	361	Appleton, Wis.	25,147	19,641
269	Lewiston, Me.	34,948	31,791	362	Concord, N. H.	25,228	22,167
270	Watertown, Mass.	34,913	21,457	363	Granite City, Ill.	25,130	14,757
271	Amsterdam, N. Y.	34,817	33,524	364	Beverly, Mass.	25,086	22,561
272	West Allis, Wis.	34,671	13,745	365	Johnson City, Tenn.	25,080	12,442
273	New Brunswick, N. J.	34,555	32,779				

# POPULATION OF UNITED STATES

UNITED STATES CENSUS OF 1920 and 1930

**TOTAL POPULATION** in 1920, 107,347,291; in 1930, 124,746,053

STATES	POPULATION		STATES	POPULATION	
	1930	1920		1930	1920
Alabama.	2,046,248	2,348,174	New York	12,588,066	10,385,227
Arizona	335,673	334,162	North Carolina.	3,170,276	2,559,123
Arkansas	1,854,482	1,752,204	North Dakota.	680,845	646,872
California	4,877,251	4,281,661	Ohio	6,640,697	6,094,242
Colorado	1,035,791	939,639	Oklahoma.	*2,946,040	2,028,283
Connecticut.	1,606,903	1,380,631	Oregon.	953,786	783,389
Delaware	238,380	225,003	Pennsylvania	9,631,350	8,720,017
District of Columbia.	498,860	537,571	Rhode Island	687,407	604,397
Florida	1,463,211	965,470	South Carolina.	1,738,765	1,633,734
Georgia	2,908,506	2,895,832	South Dakota.	692,849	635,547
Idaho	445,032	431,866	Tennessee.	2,616,556	2,337,895
Illinois	7,630,046	6,730,046	Texas	5,624,715	4,763,228
Indiana.	3,238,503	2,930,390	Utah.	607,547	449,396
Iowa	2,470,939	2,404,021	Vermont.	359,611	352,428
Kansas	1,880,999	1,769,257	Virginia	2,421,851	2,309,187
Kentucky	2,614,589	2,416,639	Washington.	1,563,396	1,56,621
Louisiana	2,197,923	1,799,099	West Virginia.	1,230,205	1,163,701
Maine	791,548	768,014	Wisconsin.	2,939,006	2,632,067
Maryland	1,631,526	1,449,661	Wyoming.	225,565	194,402
Massachusetts	4,249,614	3,852,356			
Michigan	4,842,325	3,668,412	Total for States.	122,775,046	105,710,620
Minnesota.	2,563,153	2,387,125			
Mississippi.	2,009,821	1,790,618	Territories		
Missouri	3,629,267	3,404,065			
Montana.	537,606	548,889	Alaska.	58,758	54,899
Nebraska.	1,377,963	1,296,372	Hawaii.	388,336	255,912
Nevada	91,058	77,407	Porto Rico.	1,543,913	1,299,800
New Hampshire.	465,293	443,08			
New Jersey.	4,061,834	3,155,861	Total for Territories.	1,971,007	1,610,720
New Mexico.	423,317	360,350			

\*Includes Indian Territory

## POPULATION OF ROCHESTER AND MONROE COUNTY

State Census of 1926

United States Census of 1920 and 1930

Wards	1920	1925	1930	Towns	1920	1925	1930
1	2,113	2,428	1,346	Brighton	3,911	4,584	9,003
2	3,821	2,924	2,163	Chill	1,780	2,086	2,483
3	7,900	7,622	7,775	Clarkson	1,403	1,501	1,456
4	6,065	4,825	4,151	Gates	1,419	2,289	3,670
5	10,877	9,044	8,251	Greene	3,483	3,587	13,675
6	8,396	8,138	7,109	Hamlin	1,999	2,251	2,015
7	8,281	6,868	5,861	Henretta	1,910	2,127	1,924
8	16,161	16,161	17,361	Ironquoit	5,123	10,469	17,361
9	8,444	8,515	7,379	Mendon	2,509	2,736	2,338
10	28,404	31,699	34,040	Ogden	2,681	3,096	3,159
11	12,246	13,264	14,246	Parnum	3,223	3,258	3,223
12	17,777	18,033	17,376	Pendell	3,081	3,207	3,207
13	5,851	5,577	5,001	Pertston	7,919	9,265	9,743
14	17,268	18,882	20,100	Pittsford	4,614	6,296	7,338
15	9,505	9,950	9,277	Rice	1,649	1,737	1,710
16	12,361	10,489	9,705	Rush	2,091	2,024	1,901
17	21,681	23,700	20,290	Sweden	3,984	4,578	4,608
18	29,635	33,613	34,217	Webster	3,976	4,572	4,671
19	29,402	36,007	39,522	Wheatland	5,116	5,276	5,276
20	11,408	11,846	11,672				
21	7,011	8,976	11,524	Rural total	56,284	75,398	94,036
22	12,024	16,578	20,010	Rochester	295,750	316,780	324,010
23	3,511	4,717	6,482				
24	4,924	6,047	7,546	County	352,034	392,174	419,955
Total	295,750	316,786	324,019				

# METEOROLOGICAL RECORD

Furnished by the U. S. Weather Bureau, Federal Building.  
For the year ending May 31, 1939. Hours of Observation: 7:30 A.M. to 7:30 P.M.

MONTH	THERMOMETER					BAROMETER (STATION*)			WIND		AM'T OF RAIN AND MELTED SNOW	
	Maximum	Date	Minimum	Date	Mean	Highest	Lowest	Mean	Prevailing Direction	Maximum ve- locity (miles per hour)	Amount in Inches	No. of days in which ratio of snow fell
1938												
June.....	91	25	52	8	68	29.70	29.12	29.43	S. W.	28	1.56	9
July.....	94	8	57	3	74	29.56	29.07	29.40	S. W.	23	3.62	11
August.....	93	3	53	26	74	29.61	29.11	29.43	S. W.	25	4.85	9
September.....	80	4	42	25-30	60	29.82	28.05	29.45	S. W.	30	5.27	11
October.....	84	12	37	31	54	29.94	28.93	29.55	S. W.	24	1.4	3
November.....	77	7	11	25	43	29.85	28.89	29.53	S. W.	31	2.10	8
December.....	59	5	11	31	32	29.96	28.96	29.46	S. W.	34	1.24	20
1939												
January.....	56	10	0	25	26	29.82	28.76	29.43	W.	34	3.39	19
February.....	52	14	2	16	27	30.05	28.83	29.46	W.	34	2.67	14
March.....	71	26	8	19	31	30.02	28.85	29.49	W.	40	2.56	18
April.....	77	24	24	9	42	29.77	28.94	29.36	W.	29	2.59	18
May.....	90	27	37	3	60	29.71	28.80	29.41	S. W.	34	.64	8
Summary.....	63		0		49	29.82	28.63	29.45	S. W.	30	2.55	148

\*Correction to sea level adds about six-tenths of an inch. Rochester lies about 510 feet above sea level. During the year June 1, 1938—May 31, 1939, there were 83 clear days; 107 partly cloudy; 163 cloudy; rain or snow fell on 147 days to the amount of 0.01 inch or more; on 110 to the amount of 0.04 or more; snow fell on 82 days; thunder storms occurred on 24 days; no hail; auroras occurred on 2 days. The total wind movement was 77,061 miles; total rainfall 30.63 inches; average cloudiness 65 percent; average humidity 70 percent; the maximum temperature was freezing or below 57 days; minimum freezing or below 126 days. Average temperature for 67 years 45; average precipitation 32.83 inches.

## LEGAL HOLIDAYS.

There are eleven public holidays—New Year's Day, 1st of January; Lincoln's Birthday, 12th of February; Washington's Birthday, 22d of February; Memorial Day, 30th of May; Independence Day, 4th of July; Labor Day, first Monday in September; Columbus Day, October 12th; Tuesday following the first Monday in November, or day of State election; Armistice Day, November 11th; any day appointed by the Governor of the State or President of the United States, as a day of public fast, or Thanksgiving; Christmas day, 25th of December; also every Saturday, from 12 o'clock noon until 12 o'clock midnight.

When a public holiday falls upon Sunday, the following Monday becomes a public holiday.

*There are two kinds of Advertising*

That which the Buyer seeks, and that which is thrust upon him.

*Both are good*

*Display* advertising *suggests* wants and *creates* desire. Of its tremendous power many present day successes bear witness.

*Reference Advertising* steps in when the desire has been created. It shows where the goods can be purchased and gives information that the buyer wants *when he wants to buy*.

*A Connecting Link*

The weakness of display advertising is that often a need is not realized until the ad that suggested it is misplaced or thrown away.

A shrewd buyer usually looks the field over before buying and where is so logical a place to look as *in this book*.

*A Help to You*

In your buying, use the lists in this book. If you see a name in *heavy type* it is because that concern thought enough of your possible business to make it easy for you to find them. If it says "See page — —", you will find there information that will really help you.

*Are You Covered?*

Have you made it easy for buyers to find you, by putting a bold type listing under every heading where they might look for you or a competitor? Have you put information in the "Selling Section" that will really help a buyer, and point to *you* as the one who can serve him best?

If not, make a note to do it in the next edition, and let us tell you *now* how little it costs to be *protected*.

**R. L. POLK & CO., Inc.**

**179 LINCOLN ST.**

**BOSTON, MASS.**

# POLK'S ROCHESTER CITY DIRECTORY 1940

Copyright, 1939, by R. L. Polk & Co., Inc.

## Miscellaneous Information

For information not found in this department see regular Alphabetical Section or under proper headings in the Classified Business Directory

MUNICIPAL

ELECTION

FIRST TUESDAY

AFTER THE

FIRST MONDAY

OF NOVEMBER,

IN AN ODD-

NUMBERED

YEAR



CITY

GOVERNMENT

ORGANIZED

SECOND

DAY OF

JANUARY

IN AN EVEN

NUMBERED

YEAR

### MAYOR, SAMUEL B. DICKER

Salary \$750. Office, 8 City Hall; Office Hours, 9 AM to 5 PM

### VICE MAYOR—Harry H Frank

The Mayor is the presiding officer of the City Council and is chosen by the Council

### CITY COUNCIL

Councilmen at Large—Joseph E Silverstein, Ross E Erwin, Wm A Doane, Chas Lambiase, Harry H Frank. Terms expire December 31, 1941  
District Councilmen—Northeast District (wards 5, 7, 8, 17, 22) John Hart. East District (wards 6, 12, 16, 18, 21), Saml B Dicker. Northwest District (wards 1, 2, 9, 10, 15, 20, 23, 24), Fredk J Ruppel. South District (wards 3, 4, 11, 13, 14, 19), Frank E VanLare. Salaries, \$1,500, term expires Dec 31, 1941.

Regular Meetings of the Council—Regular meetings shall be held at 8 PM in the Council Chamber Room, No 30 City Hall, on the second and fourth Tuesday of each month except that during the months of July and August regular meetings shall be held on the second Tuesday of the month; and also at such other time as the Council may by adjournment to a day certain appoint. When the date for a regular meeting falls on a legal holiday the meeting shall be held on the following day

Special Meetings—Special meetings may be called at any time by the Mayor, the City Manager or any three Councilmen. The City Clerk shall cause the written notice thereof specifying the object of the meeting, to be served upon each member personally or to be delivered at his usual place of residence at least twenty-four hours before the time fixed for such meeting. At such special meeting no business other than that named in the notice of meeting shall be transacted

City Manager—Harold W Baker, salary, \$10,000. Office 8 City Hall; office hours, 9 AM to 5 PM  
Secretary, Evelyn A Urtel

The City Manager is the Chief Executive Officer of the City; appointed by the City Council. All officers of the City not elected by the people (except as otherwise provided) are appointed by the City Manager

City Clerk—Thomas P O'Leary; office hours, 9 AM to 5 PM; office, 31 City Hall, appointed biennially by the Council; term expires Dec 31, 1939

Deputy City Clerk—Robt B Clifford, appointed by City Clerk

Secretary—Harland J Boardman; appointed by the City Clerk

Clerk—Etelle J Smyth  
Stenographers—Evelyn L Pattison, Helen E Gaines  
Messenger to Common Council—Ralph B Schauman, appointed by the Council

Examining Board of Stationary Engineers—John G Weller, Frank P Dullen, Michel J Kelly; terms expire Dec 31, 1941; appointed by the Commissioner of Public Safety. Meets every Wednesday at 7:30 PM at 31 City Hall

Examination fee, \$3 and \$2; renewals, \$2 and \$1

### DEPARTMENT OF COMMERCE

Office, 54 Court

Commissioner—Harold S W MacFarlin  
Secretary—Edward R Murphy

### Bureau of Weights and Measures

Rochester Food Terminal, near NYC RR  
City Sealer—Anthony C Samentfuk

### Division of Municipal Enterprises

54 Court

Acting Director—August Wagener

Airport—Howard Shafer, mgr

Port of Rochester—Joseph Biel, mgr

Bureau of Markets—Henry R Stevens, Market Master

Municipal Railroad—Myron Knickerbocker, acting dir

### Division of Real Estate

30 City Hall

Superintendent—Edw Perdue

### Division of Public Relations

54 Court

Director—Jack Burgan

### Division of Planning and Zoning

54 Court

Director—Aug H Wagener

Superintendent of Zoning—Robt Mee

### Commissioner of Railways

Office, 34 State

Commissioner—Harold S W MacFarlin  
Transportation Engineer—Wille Collins

### DEPARTMENT OF FINANCE

Comptroller's Office and Div Audit and Accounts

Office, 23 City Hall; Hours 9 AM to 5 PM

Comptroller—Louis B Cartwright, appointed by City Manager. Secretary—Anna R McGrath. Deputy Comptroller and Auditor, Fred W Breth

Chief Bookkeeper—Adrian S Leys



**Division of Treasury**

Office, 16 City Hall; Hours 9 AM to 3 PM  
City Treasurer—Haskell H Marks, appointed by the  
Comptroller. Deputy Treasurer—Asst. to  
Treas—Fred J Smith  
Cashier—Lee J Rowley. Assistant Cashier—George  
A Fox

**Division of Purchase and Supply**

Office, 36 City Hall  
Purchasing Agent—W Raymond Whitley

**Department of Assessment and Taxation**

Office, 26 City Hall; Hours 9 AM to 4 PM  
Assessor—Wm H Woodworth; Deputy Assessors, Jos  
Fazio, Martin B O'Neil  
City taxes payable without interest in four install-  
ments, the first during the month of January; the second  
during the month of March; the third during the month  
of June; and the fourth during the month of August.  
Beginning with the first day of February on the first  
installment, the first day of April on the second install-  
ment, the first day of July on the third installment  
and the first day of September on the fourth installment  
one percentum per month shall be added up to and  
including November. After November 15th, interest on  
all unpaid taxes and accrued penalties thereto shall be  
charged at the rate of ten per centum per annum

**CIVIL SERVICE COMMISSION**

34 Court, 3d fl

Commissioners—Franklyn T Everett, term expires  
May 31, 1940; Fred D Lamb, chairman, term expires  
May 31, 1942; Jos L Guzzetta, term expires May  
31, 1944. Chief Examiner—Euz E Lazarus. Sec—  
Helen M Murphy

**DEPARTMENT OF PUBLIC WORKS**

(Water Works, Streets, Sewers)

Office, 54 Court, rm 124. Hours, 9 AM to 5 PM  
Commissioner of Public Works—Wm H Roberts,  
salary, \$7,500; appointed by the City Manager  
Head Clerk—Edward P Nier  
Secretary—Howard VanVorhis  
Permit Dept, 54 Court rm 117

**Division of Engineering**

Office, 52 City Hall; Hours 9.00 AM to 5 PM  
City Engineer—Henry L Howe  
Chief Clerk—John A J Papineau

**Division of Surveys**

Office, 52 City Hall

Superintendent—Arthur L Vedder

**Division of Maintenance and Operation**

Office, 54 Court rm 124

Director—John V Lewis  
Supervisor of Maintenance—Edward E Miller  
Superintendent of Garbage Collection—John Stucke  
Supt of Asks and Rubbish Collection—Herman Sam-  
anth; Asst Supt—Lewis S Clements  
Supt of Sewers—E M VanDolder  
Supt of Street Lighting—Ruden W Post

**Division of Water**

Office, 65 Broad W; Hours 9 AM to 5 PM  
Superintendent of the Division of Water—Lewis Kohl, ap-  
pointed by the Commissioner of Public Works  
Asst Office Engineer—A P Mussi  
Accounting Office, 65 Broad W; Hours 9 AM to 5  
PM  
Managing Clerk—J Arthur Barth  
Engineer Holly Works—Frank Swan  
Foreman of Repair Shop and Supt Meter Shop—  
Norman Price

**DEPARTMENT OF LAW**

Office, 46 City Hall; Hours, 9 AM to 5 PM  
Corporation Counsel—Wm H Emerson  
Deputies—Irvin L Gelser, C Ben Forsyth, Clarence  
M Platt, Max Cohen. Senior Assistants, Honora  
Miller, Saml D D'Allesandro, Junior Assistants, Henry  
E Bickel, Saml Crogen, Saml J Danno, Clarence H  
Hardell, Jack Harrison, Matthew Kowalski.  
Secretary—Geo J Hanlon

**City Court of Rochester Civil Branch**

Court Room, 34 Court 2d fl

Judges—James P O'Connor, Arthur L Wilder; terms  
expire Dec 31, 1941; Geo D Ogden, Thos P Culhane,  
Michl L Rogers; terms expire Dec 31, 1945. Elected  
by the people for the term of six years  
Clerk—appointed by the court  
Reporters—Elmer J Rogers, Wm H Walsh, Alan G  
Rowntree, Joseph Schreiber.

**City Court of Rochester Criminal Branch**

137 Exchange

Judge City Court—City Court Judges alternate each  
month  
Clerk—Rubin Brodsky; appointed by the Court  
Deputy Clerk—Samuel Byer  
Investigator—Thos E Moran  
Confidential Clerk—R Leighton Gridley  
Judge's Clerk—Hugh J Neary  
Stenographers—Justus S Allen, Francis W Smith

**Bureau of Probation**

34 Court, rms 101 and 102

Chief Probation Officer—E L Verton Beebe  
Probation Officers—R Delmar Barker, Phil Feder-  
busch, Thomas Satter, J Dwight Kemble, Wm Schulz,  
Helen F McLaughlin, John L Donlon, Porter W Van-  
Zandt, Cashier, Helen A Lorscheider. Sten, Bella  
Saragolitz. Clerk, Ida Bassett.

**Traffic Violations Bureau**

137 Exchange

City Judges' Clerks—John S Zimmer, Arthur G  
Metzger, Anthony H Lang

**DEPARTMENT OF PUBLIC SAFETY**

(Police, Fire, Health, Parks, Buildings, Playgrounds,  
Fire and Police Telegraph)

Office 34 City Hall

Commissioner of Public Safety—Thos C Woods,  
appointed by the City Manager  
Sergeant—W L Dean, MD  
Secretary—Wm A Lang

**Bureau of Buildings**

Office, 60 S Fitzhugh St

Supt of Buildings—Walker S Lee  
Office Mgr—Michl Cleary  
Building Board—Francis R Secher, chairman.  
Daniel J Meagher, Chas A Carpenter, Ben G Stallman.  
Appointed by the City Manager for terms of two years.  
Terms expire Dec 31, 1940. Wm H Roberts, Com-  
missioner of Public Works; Walker S Lee, Superinten-  
dent of Buildings; Irwin L Gelser, Deputy Corporation  
Counsel; and Frank R Davis, Engineer of the Bureau  
of Buildings, also sit with the board. Meetings are  
held the second and fourth Friday of each month at  
10:30 AM, at 60 S Fitzhugh

**Bureau of Police**

Central Police Station, 137 Exchange Street.  
Chief of Police—Henry T Copenhagen. Deputy Chief  
of Police—Wm H Miller. Inspectors, Geo E Stein-  
miller, Wm McLaughlin, Capt Edw Fisher. Detective  
Bureau—Capt Edward W Collins. Supervising Detec-  
tives—Emil Landisane, Charles Austin, J Leo Hebl.  
Detective Sergt—Geo L Miller. Detectives—Geo R  
Smyle, Jas Luciano, Michl Lodato, Jas Smith, Leo  
Shay, Wm Pribus, Wesley W Kuebel, Wm Hussey,  
Wm Popp, Geo G Fordham, Euz Badhorn, Ambrose  
Armstrong, John Koepplin, George O'Hara, Jas Lord,  
Francis Heaney, Victor Rayeroff, Maurice Scanlon, Chas  
Sweeney, John Fleming, Wm Doherty, H F Norman,  
Patk Durkin, Clarence Clancy, Clarence Schlegel, David  
Fox, Wm Foubister, Chas Yockel, Jos Hagerty, Harry  
Schwird, Wm Connell, Bernard Daily, Richd Lanson,  
Jacob Roberts, John Rowan, Geo Sailer, Thos Burke,  
Wm Higgins, Chas Hogan. Women Police Officers  
Rose C Knobles, Mrs Florence Williams. Traffic  
Squad—Captain, George Heisel, Lieut E D Bahringer,  
John Culhane. Property Lieut—Jos W Sheridan.  
Record Lieut—Charles W Vollmed. Lieut of Training  
School—Lryan Ford. Chief Sanitary Inspector—  
Chas F Maguire.

Court Officers—Stephen Drexilius, Wm C Slder.  
Bertillon Lieuts—Wm A Wnfield, Geo W Keenan.  
Turnkeys—Danl Collins, Jos Holenstein, John T Hal-  
ran. License Officers—Geo Anderson, Raymond Hirsch-  
man, Albert Bartlett. Matrons—Mary Kerber, Anna  
McNamara, Elizabeth Duskey, Helen Laybourn

**Police Precincts**

First Precinct—137 Exchange. Inspector—Geo E  
Steinmiller. Captain—T Herbert Kilip. Lieutenant—  
Forrest Burne. Sergeants—Thos Billington, John  
Evans, Arthur Schulten. Detectives—Alex Tomczak,  
Wm Spennburgh. Special Officers—I Jas Martin,  
Harry Shave, Edw Schwab.  
Second Precinct—213 Franklin. Captain—Chas  
Roth. Lieutenant—Olson H Wilkin. Sergeants—Paul  
Hutchinson, Ray Pemberton, Robt Mubs. Detectives—  
Milton Curtiss, Frank Piotraske, Lester Louth, Anthony  
Blond.  
Third Precinct—740 University av. Captain—Jas  
R Moran. Lieutenant—Richd Moore. Sergeants—  
Lewis P Fleckenstein, Frank Puff, Camillo Bossner.  
Detectives—Edmund Schneider, Robert Stroig.  
Fourth Precinct—480 Joseph av. Captain—Geo  
Rosenberg. Lieutenant—Herbert Leary. Sergeants—  
Hiram Moran, Michl J Moynihan, Chas Galloway.  
Detective—Clarence O'Toole. Special Officer—John  
Donlon.  
Fifth Precinct—484 Lyell av. Captain—Edw J  
Doherty. Lieutenant—William J. Pohl. Sergeants—  
Leo Renaud, Victor Aytte, Jos Lang. Detective—  
Jas Duffy. Special Officers—David Hughes, John Car-  
roll.

First Inspection District, Fifth Precinct—50 Stutton  
Sergeants—Frank Janison, Wm Wilson, Elwood A  
Shepard.  
Sixth Precinct—140 Bronson av. Captain—Harold  
J Burris. Lieutenant—Edwin M Wildey, Sergeant,  
Michl J Boehm, Geo A Mensing, John Sullivan. Detec-  
tives—Roy Dye

**Bureau of Fire**

185 North

Chief—George N Fletcher. Deputy Chiefs—John A  
Slattery, Wm E J O'Leary. Battalion Chiefs—Frank V  
Gallagher, Frank B Kelly, Thomas H Coates, Jos A  
Long, Edward G Selke, Geo Ulrich, Arthur Ritsberger,  
Timothy J O'Brien, John C Mueller, Edw Adams.

Instructor of Training School—Alex Sutherland.  
Chief Clerk—Edward A Shults. Superintendent Hose  
Depot—John C Forbes  
Supervisor of Apparatus—John P Hoffman

**Engine Companies**

Engine Co. No. 1.—83 Stone; Raymond T Schleyer,  
captain  
Engine Co. No. 2.—676 Clinton av N; Joseph J  
Slattery, captain  
Engine Co. No. 4.—25 Ford st; Edward M Legler,  
captain  
Engine Co. No. 5.—262 Lyell av; George A  
Fiechter, captain  
Engine Co. No. 6.—785 University av; Charles Berl,  
captain  
Engine Co. No. 7.—373 Plymouth av S; James B  
Rickard, captain  
Engine Co. No. 8.—357 Gregory st; Geo J Holzhue,  
captain  
Engine Co. No. 9.—50 Parsons av; Clarence R  
Norman, captain  
Engine Co. No. 10.—5 Driving Park av; Albert E  
Hoestery, captain  
Engine Co. No. 13.—109 Genesee st; Wm Percy  
Norris, captain  
Engine Co. No. 14.—61 Central av; John J Fur-  
long, captain  
Engine Co. No. 15.—715 Monroe avenue, Paul  
Smith, captain  
Engine Co. No. 16.—704 Hudson av; Danl Mc-  
Mahon, captain  
Engine Co. No. 17.—185 North; Ambrose E Foss,  
captain  
Engine Co. No. 18.—Child cor Campbell; Eugene  
Donnelly, captain  
Engine Co. No. 19.—East av near Probert; Geo  
Kummer, captain  
Engine Co. No. 20.—Dewey av cor Bryan; Frank A  
Ryan, captain  
Engine Co. No. 21.—Genesee cor Barton; William  
J Sweeney, captain  
Engine Co. No. 22.—68 Stutton st; John H Bisher,  
captain  
Engine Co. No. 23.—156 Exchange st; Jay I Dick-  
erson, captain  
Engine Co. No. 24.—300 Ridge rd; Geo Asmuth,  
captain  
Engine Co. No. 25.—1492 Clifford av; William  
Kalamack, captain  
Hose Co. No. 3.—Plymouth av N corner Platt;  
Stephen Eling, captain  
Truck Co. No. 1.—188 StPaul; Walter Adams,  
captain  
Truck Co. No. 2.—185 North; Geo L Holzhue,  
captain  
Truck Co. No. 3.—260 Lyell av; Adelbert McMillan,  
captain  
Truck Co. No. 4.—713 Monroe st; Earl Webber,  
captain  
Truck Co. No. 5.—105 Genesee st; Joseph R Lara,  
captain  
Truck Co. No. 6.—Hudson av cor Bernard; James G  
Murray, captain  
Truck Co. No. 7.—1261 South av; Benjamin Thomas,  
captain  
Truck Co. No. 8.—Dewey av cor Bryan; Fred W Stark,  
captain  
Truck Co. No. 9.—212 Webster av; Adolph A May,  
captain  
Truck Co. No. 10.—156 Exchange; Alfred Rose, cap-  
tain  
Protective Sack and Bucket Co.—185 North; Frank  
Tege, captain  
Water Tower No 1.—185 North; George M Andrews,  
captain  
Supply Co. No 1.—25 Ford st  
Supply Co. No 2.—85 Stone  
Fire Prevention Bureau—188 StPaul; Frank V Gal-  
lahue, battalion chief; Louis Howe, captain; Thos E  
Boyle, lieut. Floating Captain, John P Casey.  
Homer Sprague. Floating Lieutenants, Joseph C Bickel,  
Herbert Reichert.

**Bureau of Fire and Police Telegraph**

315 Cumberland

Superintendent—Jeremiah J McCarthy. Assistant  
Superintendent—John J McGinty. Chief Operator—  
Wm T Hall

**Bureau of Health**

Office, 82 Chestnut; Hours, 8.30 AM to 5 PM  
Health Officer—Arthur M Johnson, MD. Deputy  
Health Officers—Harry C Hunsell, MD, Joseph R. Roby  
MD. Clerk—Elizabeth C Smith. Telephone Operator—  
Ad-Idale Walters. Stenographers—Pauline Meagher, Mil-  
red I Reynolds, Olivine M Weldenborn. Registrar—  
Henry Lieberwurst. Asst Registrars—Arthur Bernhard,  
Anthony Voelkl. Technician—Adeline Sedgwick. Asst  
Serologists—George W Westin, Richard L Woodruff.  
Secretary—Lucia Logrosso. Junior Clerk—Walter J  
Corcoran  
Inspectors of Plumbing—Martin W Halloran, Chas E  
Gander, Harold B Driscoll, James E Riggs. Steno-  
grapher—Mary A Lynne  
Health Inspectors—John Quinn, Herbert E Olney,  
Max Shapiro, Joseph J Lorso, A W Oliver, N Ritters-  
bach, Wm L Lafferty, L J Fletcher, David B Hill,  
Frederick Leathers, Nathan Lawrence  
Janitor—Frank D Street  
Chief Supervisor of Food and Sanitation—George A  
West.

**Office Record Nurse**—Florence Dalley  
**City Physicians**—Edgar P. O'Connell, M.D., James T. McGovern, R. J. Brown, J. A. O'Connor, Curtiss N. Jameson, Edw. B. Nugent, Grace A. B. Carter, Homer W. Smith, L. H. Burger, H. L. Stahm, George Vetter, H. Sadien, N. G. Graham, R. Eugene Krueger, M. C. Sney, Harold S. Dorrance, Charles Kaufman, Roland Goldstein, Jesse E. Guidin, Wm. Levinstein.

**Health Nurses**—Supervising Nurse—Mrs. Nellie L. Russ. Asst. Supervising Nurse—Gertie O'Brien. Health Nurses, Anna L. Cummings, Mrs. Florence Quinn, Lulu E. Burt, Rose A. Weber, Irene Bishop, Cecelia A. Shaw, Mrs. Hilda T. Fisher, Susan Cummings, Bessie Nelson, Barbara Walters, Grace Dowdle, Margaret Kannon, Helen Raesch, Ella Whitaker, Ethel Miller, Virginia Almaraz, Clyde L. Irwin, Irene Bowes, Mabel Earl, Emma Frey, G. M. Virkus, Elsie K. Becker, Elizabeth Carter, Mrs. Anna Resch, Mary O'Neill, Margaret Ryan, M. A. Clement, M. D. Hoctor, L. Stett, M. E. Torrey, C. Barnett, R. Schur, A. McCaffrey, Florence N. Trentmann, Emma Keltner, Mary T. Walsh, E. Mae Clayman, Margaret Barber, Madeline McAlle, Sadie Riebe, Frances Dolan, A. Ruth Murphy, Mrs. Ione Lorkins, Marion M. Costello, Rose M. Fritz, Helen Gann, Dorothy Nelson, Ella VanNiel, Arlene Ames, Martha A. Chudinski, C. Margy Collier, Estelle Fursten, Gertie Cummings, Gertrude McDonald, Helen E. Veltz, Mrs. Elva W. Balling, Anna L. Powers, Olive Young, Mrs. Bernadine Kelley, Lucy A. Maddin, Ruby M. Troleke, Loretta Dean, Lilian Franks, Grace Schuchard, Wanda Pester, Mrs. Frances Cooley, Mrs. Elsie R. Knight, Ruth M. Schramm, Lila A. Peth.

#### Bureau of Parks

34 Court, 3d fl

**Director**—Patk J. Slavin. **Deputy Director**—Gertrude M. Harriott. **Superintendent**—Bernard Slavin. **City Forester**—Malcolm Milne.

#### Division of Playgrounds and Recreation

34 Court, 3d fl

**Superintendent**—Chester B. Leake. **Asst. Supt.**, Raymond G. Slattery.

#### Board of Examiners of Midwifery

**Examiners**—Dr. James K. Quigley, Dr. David B. Jewett.

#### Department of Public Welfare

Convention Hall Annex

251 Clinton av. S

**Commissioner**—Emmett R. Gauth.

**Deputy Commissioner**—J. Grover Conley.

**Chief Case Supervisor**—Sarah James.

#### BUREAU OF VETERAN RELIEF

34 Court, 3d fl

**Administrator and Deputy Commissioner of Welfare**—Edwin I. Coop. **Assistant Administrator**—Graham H. Scott. **Case Supervisor**—Willbur R. Dunn. **Assistant Case Supervisor**—Joseph Galvin.

#### Board of Examiners of Plumbers

28 Spring

**Examiners**—Ernest Cappon, term expires Dec. 31, 1939; Herman Weider, term expires Dec. 31, 1941; Edward M. Scott, term expires Dec. 31, 1942. **City Engineer**—Henry L. Howe. **Chief Plumbing Inspector**—Martin W. Halloran.

#### PLANNING BOARD

54 Court

**Citizen Members**, Aug. J. Zimmerman, Howard M. Woods, Richard Baybutt; **Ex Officio Members**, Harold S. W. MacFarlin, Henry H. Howe; **Secretary**—August H. McGee, 54 Court. Meets on call of secretary in Department of Commerce office.

#### ZONING BOARD OF APPEALS

C. A. Livingston, Wm. H. Gorsline, Burd F. Ewell, Henry B. Hanley, Harry B. Crowley. **Superior**, R. F. McGee, 54 Court. Meets on Thursday of each month at 10 AM at 60 S. Fitzhugh.

#### MUNICIPAL COMMISSION

#### ROCHESTER MUSEUM OF ARTS AND SCIENCES

9 Edgerton Park

**Director**—Arthur C. Parker. **John R. Williams**, MD, chairman. **Commissioners**—Geo. H. Clark, Carl S. Hallauer, Jas. P. Duffy, Edwin A. Stebbins, Mayor and Supt. of Schools.

#### CITY HISTORIAN

Rundel Memorial Bldg. 115 South av

**Historian**—Dr. Dexter Perkins. **Asst. Historian**, Dr. Blake F. McGee.

#### PRINTING AND ADVERTISING

**City Printers**—Democrat and Chronicle—for proceedings, resolutions, ordinances and notices.

#### BOARD OF EDUCATION

**Office**, Education Bldg., 13 S. Fitzhugh. **Hours**, 8.30 AM to 5.00 PM, Saturdays, 12 M.

#### Commissioners

**Salaries**, \$1,200 per year. Elected by the people for a term of four years. Term expires Dec. 31 of year following term.  
**James E. Kittrell** (pres) 1939; Helen C. Gilman, 1941; John E. Keenan, 1941; Newton B. Castle, 1941; Charles F. Wray, 1939.  
**Superintendent**—James M. Spinning. **Asst. Superintendent**—Theodore A. Zornow, Harold E. Akery, Verne A. B. rd. **Purchasing Agent**—Joseph L. Ernst. **Superintendent of Buildings**—Francis R. Scherer. **Asst. Supt. of Buildings**—Brainerd M. Wilson.

#### Terms and Holidays

The school year is divided into two semesters. The first begins Tuesday, Sept. 5th, and continues until Friday, Jan. 26th. The second begins on Monday, Jan. 28th, and continues until Friday June 21.  
**Holidays**—All National and State Thanksgiving Days; Columbus Day (Oct. 12th); Armistice Day (Nov. 11th); Memorial Day (May 30th); Washington's Birthday (Feb. 22d); Christmas, New Year's and intervening days the day following Thanksgiving Day and Saturdays.

#### Number of Pupils and Teachers

Number of pupils registered in Public Schools (day and evenings), 66,559. Number of teachers, 1,974 not including evening school teachers or supply teachers.

#### High Schools

Benjamin Franklin High School, 950 Norton cor. Hudson av.—Principal, Roy L. Butterfield; v-prin, Willard A. Sabin.  
 Charlotte High School, 4115 Lake av.—Principal, Nathaniel G. West; v-principal, Glenn M. Denison.  
 East High School, 410 Alexander near Main East, —Principal, Wm. C. Wolgast; v-principal, John L. Merrill.  
 East High School Annex, 200 University av. cor. Seelye—Principal, Arthur E. Harris.  
 Edison Technical and Industrial High School, 24 Lowell—Principal, Howard S. Bennett.  
 Jefferson High School, Edgerton park—Principal, David W. Densmore; v-principal, Marguerite Shelmadine.  
 John Marshall High School, Ridgeway av. cor. Marigold—Principal, Elmer W. Snyder; v-principal, C. Willard Ruri.  
 Madison High School, 101 Epworth at Wilson park, —Principal, Frank M. Jenner; Vice-principal, Fredk A. Newhall.  
 Monroe High School, 164 Alexander cor. Pearl—Principal, Wm. E. Hawley; v-principal, V. Jas. Morgan.  
 Vocational High School and Continuation School, 2 Saratoga av.—Principal, Royal F. Johnson.  
 Washington High School, 725 Clifford—Principal, Geo. E. Eddy; v-principal, Mary A. Sheehan.  
 West High School, 501 Genesee—Principal, Chas. H. Holzwarth; v-principal, Melvin E. Coon.

#### Grade Schools

Number One.—(Marlin B. Anderson School), 85 Hillside av. Principal, Ben H. Root.  
 Number Three.—(Nathaniel Rochester School), 59 Tremont near Plymouth av. S. Principal, Fred B. Parker.  
 Number Four.—(George Mather Forbes School), 198 Brown av. Principal, Mrs. Edna S. Jones.  
 Number Five.—(Charles Williams School), 555 Plymouth av. N. Principal, R. Park Parkhill.  
 Number Six.—(William Fitzhugh School), 15 Costar. Principal, Edith M. Briggs.  
 Number Seven.—(Lake View School), 219 Pierpont Principal, Ralph N. Cogswell.  
 Number Eight.—(Carthage School), 253 Conkey av. Principal, Josephine L. Hoffman.  
 Number Nine.—(Andrews School), 261 Joseph av. cor. Barden. Principal, George A. McNeill; v-principal, L. May Clark.  
 Number Eleven.—(Samuel A. Lattimore School), 500 Webster av. Principal, Milton R. Priddy.  
 Number Thirteen.—(Harlan Mack School), 81 Hickory near South av. Principal, Katherine B. Power.  
 Number Fourteen.—(Chester Dewey School), 200 University av. cor. Seelye. Acting Principal, Arthur E. Harris.  
 Number Fifteen.—(Freeman Clarke School), 494 Averill av. Acting Principal, Mildred L. Potter.  
 Number Sixteen.—(John Walton Spencer School), 321 Post av. Principal, Alexander R. Roller.  
 Number Seventeen.—(Whitney School), 259 Orange cor. Sexton. Principal, Jackson Gallup; v-prin, Blanche E. Fullmer.  
 Number Eighteen.—(Concord School), 20 Draper cor. North. Principal, Squire H. Snell; v-prin, Anna M. Vyverberg.  
 Number Nineteen.—(Wm. H. Seward School), 465 Seward cor. Magnolia. Principal, Howard H. Lewis.  
 Number Twenty.—(Henry Lomb School), 54 Oakman near Clinton av. N. Principal, Mrs. Gertrude F. Brown; v-prin, Irene M. Murphy.  
 Number Twenty-One.—(Jonathan Child School), 399 Colvin near Jay. Principal, Mrs. Dorothea K. Litcher.  
 Number Twenty-Two.—(Lincoln School), 27 Lumber near Joseph av. Principal, Karl F. Rex.  
 Number Twenty-Three.—(Francis Parker School), 170 Barrington cor. Milburn. Principal, L. May Clark.  
 Number Twenty-Four.—(Ellwanger & Barry School), 900 Meigs near Crawford. Principal, Albert H. Downey.

Number Twenty-Five.—(Nathaniel Hawthorne School), 965 N. rth Goodman. Principal, Loretta de W. Wilkison.  
 Number Twenty-Six.—(Susan B. Anthony School), 127 First St. Principal, Fred M. Pile, v-prin, Henry E. Wondereg.

Number Twenty-Eight.—(Hendrick Hudson School), 450 Humboldt. Acting Principal, Regina K. Kennedy.  
 Number Twenty-Nine.—(James Whitcomb Riley School), 48 Moran near Genesee. Principal, Olive A. Paine.

Number Thirty.—(General Ewell S. Otis School), 44 Otis. Principal, Mrs. Isabel McCook Butler.  
 Number Thirty-One.—(Hamilton School), 208 N. Goodman. Principal, Mrs. Mabel L. Orr.

Number Thirty-Three.—(Audubon School), 250 Grand av. Principal, Clifford G. Stark.  
 Number Thirty-Four.—(Lexington School) 530 Lexington av. Principal, E. Helen MacLachlan.

Number Thirty-Five.—(Helen MacLachlan School), 156 Field Acting Principal, Ethel G. Pesse.  
 Number Thirty-Six.—(Henry Av. Longfellow School), 85 S. Jacob St. Principal, Ivan K. Potter.

Number Thirty-Seven.—(Lewis H. Morgan School), 353 Congress av. cor. Post av. Principal, Emma M. O'Keefe.

Number Thirty-Eight.—(George Clinton Latta School), 270 Latta Rd. Principal, Edna M. Hixson.  
 Number Thirty-Nine.—(Andrew J. Townsend School), 145 Midland av. Principal, Earle W. Nash.

Number Forty.—(John Varrant Castleman School), 409 LaGrange av. Principal, Julia E. Arnold.  
 Number Forty-One.—(Kodak Park School), 279 Ridge Rd. W. Principal, Arnold B. Swift.

Number Forty-Two.—(Abelard Reynolds School), 330 Lake av. opp. Stonewood av. Principal, L. Dudley Wilcox.

Number Forty-Three.—(Theodore Roosevelt School), 1305 Lyell av. cor. Mt. Eden Blvd. Principal, George Wallace.

Number Forty-Four.—(Lincoln Park School), 820 Chili av. cor. Stanton. Principal, Christine L. Lotz.  
 Number Forty-Six.—(Chas. Carroll School), 250 Newcastle rd. cor. Dorchester Rd. Principal, Mrs. Leslie S. Clark.

Number Forty-Nine.—(George H. Thomas School), Lattimore Rd. and Norfolk St. Principal, Emma M. O'Keefe.

Number Fifty-Two.—(Frank Fowler Dow School), 100 Farmington Rd. Principal, Carlhel E. Bruce.  
 Open Air School.—(Edward Mott Maine School), 100 Culver Rd. Cobb's Hill. Teacher in Charge, Catherine A. Lovell.

Iola Sanatorium School.—E. Henrietta Rd. corner Westfall Rd. Teacher in Charge, Mrs. C. Clytia A. Osterberg.

Junior Vocational.—135 Bernard. Principal, O. E. McGee.

#### Directors

**Director of Health Education**—Ilerman J. Norton.  
**Associate Director**—Edith M. Walker. **Assistant to Director**—Elmer K. Smith.  
**Director of Attendance and Employment Certifying**—Raymond C. Kogale.  
**Director of Business Education**—Charles E. Cook.  
**Director of Art**—Orel L. Adams. **Supervisor of Art**—Marjorie J. Lush.  
**Director of Home Economics**—Jessie W. Tickell.  
**Supervisor of Foods**—Mrs. Emma H. Hunt.  
**Director of Practical Arts**—Edwin A. Roberts.  
**Director of Music**—Alfred Spoons. **Assistants to Director**—Sherman Clute, Howard N. Smith.  
**Director of Vocal Music**, Marlow G. Hing.  
**Director of School Lunch Rooms**—Constance C. Hart.  
**Director of Visiting Teachers**—Helen E. Weston.  
**Director of El. Grades and Edg.**—Helen Hadley.  
**Asst. Director**—Harriet Stillman. **Supervisor of Grades 4, 5 and 6**—Caroline H. Brown.  
**Director of Child Study and Special Education**—A. Leila Martin. **Supervisor of Advanced Special Classes**, Christine P. Ingram. **Supervisor of Primary and Intermediate Class**, Mary T. Walsh. **Supervisor of Child Study**, Edna C. Gorrie.  
**Director of Teacher Employment and Certification**—Henry E. Wondereg.  
**Director of Educational Tests and Research**—A. Laura McGregor.  
**Director of Visual and Radio Education**—Paul C. Reed.

#### ROCHESTER PUBLIC LIBRARY

**Administration Headquarters**, Rundel Memorial Building  
 Board of Trustees

Terms expire Dec. 31 of year after name.  
 Harvey F. Remington, 1940, pres; Mrs. Richard T. Ford, 1943, v-pres; Albert W. Beaven, 1939; Harvey J. Burkhardt, 1942; Rt. Rev. Monsignor Jos. E. Grady, 1941; Edw. G. Miner (Reynolds) 1940; The Mayor and the Pres. Board of Education.

The Library Board consists of eight members, five appointed by the City Manager for a term of five years, and two members ex-officio, the Mayor and the President of the Board of Education and one from Reynolds Library Board.

**Director of Libraries and Secretary to the Board of Trustees**—John Adams Lowe. **Assistants to Director**—Bernice E. Hodges, J. Vernon Steinmann. **Head of Book Order and Catalogue Dept.**—Ada J. White. **Head of Periodical and Reference Dept.**—Julia L. Sauer. **Main Librarian**, Marion D. Mosher.

**Main Library—Rundel Memorial bldg 115 South av Branches:** Building 9, Edgerton Park; 707 Main W; 809 Monroe av; 535 Clifford av; 511 N Goodman; 40 Stutsen; 25 Winton rd N; 310 Arnett bldg; 571 Portland av; 5 Owen; 715 South av; 1151 Hudson av. Other agencies consist of 10 sub-branches, 48 stations and 411 Grade Libraries.

#### LIBRARIES

(See Classified Business Directory)

#### CHURCHES

(See Classified Business Directory)

#### HOSPITALS

(See Classified Business Directory)

#### CONVALESCENT HOSPITAL FOR CHILDREN

435 Beach Avenue

Officers: Albert E. Vogt, President; John D. Pike, Vice President; Mrs. John R. Fox, Secretary; Allen P. Mills, Treasurer; Daniel M. Beach, Attorney; Hannah L. Harle, Superintendent. Board Members: Mrs. Edw. Bausch, Mrs. W. D. Ellwanger, Mrs. Thos. L. Foulkes, Mrs. Frank E. Gannett, Mrs. Paul Knox, Webster H. Kline, Mrs. Harry P. Leiter, Arthur M. Lowenthal, Mrs. Albert A. Hopeman, Mrs. Leon W. Sage, Mrs. Albert K. Chapman, Mrs. Eric C. Moore, Fredk J. Odenbach, Mrs. Chas. H. Stearns, Mrs. Harvard Castle, Mrs. Wm. G. Stuber, John P. Day, Ranlet Miner, Herbert W. Bramley, Schuyler C. Wells Jr., Mrs. Howard L. Prince, D. Russell Chamberlain, Carl L. Bausch, Mrs. Harold L. Field, Mrs. Chas. Yuille, Miss Marion Beach, Mrs. Chas. W. Weis Jr., Ernest A. Paviour, Mrs. Clyde Heatly, Charles K. Flint, Fred E. McKelvey

#### THE GENESEE HOSPITAL

224 Alexander St

Officers: Wilnot V. Castle, President; John D. Pike, 1st V-Pres; H. Dean Quinby Jr., Secretary; Kendall B. Castle, 2d V-Pres; Hiram Sibley Jr., Treasurer; Leslie H. Wright, MD, Medical Director. Board Members: Harper Sibley, Bernard E. Finucane, Dr. J. S. Watson, Herman Russell, George J. Keyes, Raymond Thompson, John D. Pike, Thos. G. Spencer, John Sibley, Hiram Sibley Jr., Homer Strong, H. Dean Quinby Jr., Dr. Dexter Perkins, Chas. W. Weiss, W. V. Castle, Wesley M. Angle, Kendall B. Castle

#### HIGHLAND HOSPITAL OF ROCHESTER

Bellevue Drive

Officers: Willis E. Bowen MD, President; George H. Gage, MD, Vice President; Homer W. Smith, MD, Sec-Appellbaum, MD, Charles G. Lenhart, MD, Edward T. Wentworth, MD, Clyde C. Sutter, MD, J. L. Hondorf, MD, Carl Huber, MD, Luther Sampson, MD, John M. Swan, MD, Eugene M. Lath, MD

#### PARK AVENUE HOSPITAL

789 Park Avenue

Officers: Willis E. Bowen MD, President; George H. Gage, MD, Vice President; Homer W. Smith, MD, Secretary; Roland C. Harris, MD, Treasurer; Harriet G. Moore, RN, Superintendent. Board Members: Sol J. Appelbaum, MD, Charles G. Lenhart, MD, Edward T. Wentworth, MD, Clyde C. Sutter, MD, J. L. Hondorf, MD, Carl Huber, MD, Luther Sampson, MD, John M. Swan, MD, Eugene M. Lath, MD

#### ROCHESTER GENERAL HOSPITAL

501 Main St W

Officers: Ezra A. Hale, President; Frank J. Little, Thos. R. White, Vice Presidents; Fredk T. Pierson, Secretary; Geo. H. Hawks, Treasurer; Christopher G. Farnall, MD, Medical Director. Board Members: Erickson Perkins, Edw. G. Edw. Geo. D. B. Bonbright, Wm. E. Sloan, Edw. Harris, Edwin Allen Stebbins, Geo. C. Gordon, Edw. Bausch, Mortimer R. Anstice, Fredk J. Odenbach, Douglas C. Townsend, Theo. C. Briggs, Samuel Durand, Albert A. Hopeman, Thomas H. Remington, J. Howard Kidd Jr., Raymond N. Ball, Frank E. Gannett, Ezra A. Hale, Adrian G. Devine, R. E. Fredrickson, Arthur Lowenthal, David C. Barry, Marion B. Folsom, Fred H. Gordon Jr., Richd. M. Harris, Geo. H. Hawks, Sol Hummum, Frank J. Little, Ranlet Miner, Fredk T. Pierson, John Craig Powers, Thos. R. White

#### ST MARY'S HOSPITAL

909 Main St W

Officers: Sister Martina, President; Sister Emily, Secretary-Treasurer; Sister Isabella, Sister Adela, Sister Mary Anne, Trustees; Advisory Board: Hon. William H. Love, Michael Shea, Frederick Weider, James E. Culf, J. P. D. Ryley, A. J. Cunningham, Leo McSweeney, Martin B. O'Neill, Thomas Carroll

#### STRONG MEMORIAL HOSPITAL

280 Crittenden Blvd

Officers: Basil C. MacLean, MD, Director. Hospital Committee of Order of Trustees: James E. Gleason, Frank W. Lovejoy, Harper Sibley, Thomas G. Spencer, Martin F. Tierman, Chas. F. Hutchison, Edw. G. Miner

## MONROE COUNTY

Incorporated in 1821—Includes 682 square miles.

#### BOARD OF SUPERVISORS

Salary, \$1,200. Elected Biennially. Annual Session begins on first business day of January. Regular Meetings, first and second business day of each month at the Supervisors' Rooms, Court House

#### Rochester

Terms of all expire December 31, 1941.

Ward—Arthur Lochte (R), Ward 2—Ralph Annecchino (R), Ward 3—Leo T. Minton (R), Ward 4—Charles H. Scollick (R), Ward 5—Clarence J. Schoeneman (D), Ward 6—Robert Averill (R), Ward 7—Sam Solimine (D), Ward 8—Jacob Komerski (D), Ward 9—John D. Gaetano (R), Ward 10—Joseph Kaufman (R), Ward 11—Eugene Mooney (R), Ward 12—Carl R. Bausch (R), Ward 13—Timothy J. Kelly (R), Ward 14—Irving G. Drew (R), Ward 15—August Muchleisen (R), Ward 16—Futzy Landis (R), Ward 17—Harry Lill (D), Ward 18—Fred I. Parrish (R), Ward 19—William T. Nolan (R), Ward 20—Jesse C. Fox (R), Ward 21—A. Gould Hatch (R), Ward 22—Charles J. Knapp (D), Ward 23—John E. Howell (R), Ward 24—Frank M. Hemmerich (R).

#### Towns

Terms of all expire December 31, 1939.

Brilliant—Sam A. Cooper (R)  
Chili—Gage M. Miller (R)  
Clarkson—George E. Edmunds (R)  
Gates—Fred C. Sours (R)  
Greece—Gordon A. Howe (R)  
Hamlin—Fred Leverenz (R)  
Henrietta—Thomas O. Owen (R)  
Irondequoit—Thomas E. Brodrick (R)  
Mendon—Alfred H. Lord (R)  
Ogden—Harvey Way (R)  
Parma—Frank G. Rahr (R)  
Penfield—Henry U. Rothfuss (R)  
Perinton—Raymond J. Lee (R)  
Pittsford—Charles H. Westernman (R)  
Riga—Wm. D. Kearney (D)  
Rush—Harry G. Hart (R)  
Sweden—William F. Udell (R)  
Webster—George Robert Wimer (R)  
Wheatland—George E. Boylen (R)  
Clerk Board of Supervisors—James L. Wiles, Deputy Clerk of Board—Micheil Pastorolite. Committee Clerk, Kenneth T. Power. Counter Clerk, Hugh H. Hamill, Clerk and Messenger, Richard Dean, elected annually by the Supervisors.  
Commissioners of Public Buildings—Arthur Lochte, Irving G. Drew, A. Gould Hatch, G. Robert Wimer, meet at Court House, Wednesdays; appointed annually by the Supervisors

County Manager, Clarence A. Smith, salary, \$10,000, appointed by Board of Supervisors, term four years, expires December 31st, 1939; Arthur H. Crapsey, sec. Superintendents of Schools—1st Dist., Wallace W. Rayfield, Velosier; 2d Dist., Lester B. Forman, Pittsford; 3d Dist., Fred W. Hill; 4th Dist., John Matloch, Churchville

County Sealer of Weights and Measures—Fred J. Young, 1400 South av; appointed annually by the Supervisors

Librarian Appellate Division (Law Library)—Fred E. Rusokor; appointed by the Justices of Appellate Division, Fourth Dept. Assistants—Mrs. Lois Dean, Mrs. Edna L. Hock

County Superintendent of Highways — George C. Wright, 19 Main W, rm 810; appointed by the Supervisors

Purchasing Agent—C. A. Bennett, salary, \$3,600; appointed by County Manager

Deputy Purchasing Agent—Adelaide R. Heberling, Clerks—Mildred Hill, Abigail J. Rice; appointed by Purchasing Agent. Sten-Clk, May Feldman.

Superintendent Court House—Michael Ryan

Chief Engineer—Arthur Fertig

Night Watchman Court House—Leon Terlyneck

Director of County Laboratories—Walter S. Thomas

appointed annually by the Supervisors. Office Assistants—M. E. Seibert, Laboratory Assistant—Mrs. G. A. Metcalfe, Mary C. Loos, Marion Brandin, Olive G. Hoffman, Monica Welch. Bacteriologist, Edith Bradshaw. Haematologist, Mary C. Loos

#### COUNTY CLERK'S OFFICE

Office, Court House

Office Hours, 9 AM to 5 PM

County Clerk—Walter H. Wickins, salary, \$7,500; elected by the people; term three years; expires December 31, 1942

Deputy Clerk—Robert E. Burke

First Assistant—Glenn W. Gazley

Second Assistant—Chas. S. Ritzer

Secretary—Gertrude A. Fitzgerald

Bookkeeper—Florence M. LeRoy

Supreme Court Clerk—John C. Hohe

County Court Clerk—John R. Reardon

Asst County Court Clerk—William J. Ward

Asst Court Clerks—Martin J. Rowan, Willis C. Gillette

Naturalization and Assistant Court Clerk—Howard G. Cooper

Transcript and Execution Clerk—Louise Hanna

Mortgage Tax Clerk—Frances J. Larkin

Search Clerk—Chas. Davis

Indexers—Bernice M. Hill, Margaret G. Fanning

Comptroller—Ida M. Salterds

Photostat Operators—Fredek Gardner, Albert Groze,

Norman Kinder

Clerks—Audeline Carroll, Winifred E. Clement, Gertrude M. Lavin, Mary M. Miller, Adah Joan Smith, Florence M. Sullivan, Clyde LeMessurier, Florence E. Tobin, Helen M. Brown, Eleanor M. Geraghty, Helen C. Wood, Blanche B. Winter, Emma L. Cook, Rosa Wahl, Emma Jack, Clayton F. Kennedy, John A. Daehn, James Lockert, Alfred Grove.

Typewriter Copyists—Bessie W. Sill, Adelaide Gray

Johnson, Harriet Schenker, Violet Hecht,

Cassiers—Ruth F. Mackey, Chas. Z. Perrin

License Inspector—Raymond N. Gupp

Court Messenger—Morris Meyers

The County Clerk appoints all his subordinates

#### FINANCIAL DEPARTMENT

Office, Court House. Office Hours, 9 AM to 5 PM

Director of Finance—Clarence A. Smith, appointed by Board of Supervisors.

Deputy Treasurer—George T. White, appointed by Director of Finance.

Clerks—Fred B. McGuire, James A. Patterson, James B. Milligan, Edna M. Killip, Francis L. Ryan, Joan D. Allen, Clarence F. Wagner, Ellsworth R. Ryley, Ella M. Toney, Grace Dugan, May E. O'Connor

Personnel Record Clerk—Eleanor F. Rogers

Controller—James Klos, salary, \$3,000, appointed by Director of Finance

Deputy Controller—Ada Watson, salary, \$3,000, appointed by Director of Finance

Director of Finance appoints all his subordinates

#### County Taxes payable January 1

Fees will be added as follows:—

All of January without fees; February 1st to February 28th inclusive, 1 per cent; March 1st to March 31st inclusive, 2 per cent; April 1st to April 14th inclusive, 3 per cent.

After April 14th said addition of 3 per cent and also interest from that date at the rate of 8 per cent per annum

A warrant may be issued for taxes and fees and interest with collector's fees of 5 per cent added after April 14th

On August 1st an additional fee of \$1.50

On the 15th day of August a list of all unpaid taxes will be published

On the 20th day of August all unpaid taxes will be sold, and can be redeemed only by paying advertising and sales charges with interest.

Checks payable to Director of Finance, and mailed, will be accepted.

Office hours 9 AM to 5 PM. Saturdays 9 AM to 12 M.

#### LAW DEPARTMENT

##### Office, Court House

District Attorney—Danl J O'Mara of Rochester, salary, \$9,000, fixed by Supervisors; elected by the people; term three years; expires December 31, 1940  
Asst District Attorneys—Anthony Miceli, Clarence J Henry, Stephen K Pollard, Harry L Rosenthal, Theo P Culhane, Alan M Hill, appointed by District Attorney  
Grand Jury Stenographers—Edgar C Ostrander, Bert J Barton; appointed by District Attorney  
Stenographers—Virginia A Weber, Marion T Dingle, appointed by District Attorney  
Managing Clerk—Frank B Schmidt, appointed by District Attorney  
Interpreters—Pulgenzio E DelVaglio (Italian), Walter A Stanley (Polish) appointed by District Attorney  
Telephone Operator—Anna M Happ

#### LEGAL DEPARTMENT

##### 16 Main Wm Rm 400

Legal Adviser—Harry Rosenberg, salary, \$6,500; appointed by Supervisors. Deputy Legal Adviser—Jos B Boyle  
Law Clerk—Henry S McGonegal  
Legal Investigator—John G Doyle  
Stenographers—Mildred Merimsky, Melanie Taylor, Mae J Brady

#### COMMISSIONER OF JURORS

Commissioner of Jurors—Richard L Saunders; appointed by the resident Judges of the Supreme Court and Judge of Monroe County Court; term five years  
Assistant Examiner—Mrs C Lillian Rich  
Clerk—Margaret J Feenstra  
Stenographer—Evelyn Cottrill  
All subordinates are appointed by the Commissioner of Jurors, and approved by the Justices of the Supreme Court and Judge of County Court

#### BOARD OF ELECTIONS

Office, Court House. Hours, 9 AM to 5 PM  
Commissioners of Elections—Robt W Smith, Patk A Grimes; terms expire Dec 31, 1940; salary \$4,000; appointed by Board of Supervisors  
Stenographer—Mrs Evelyn B Nichols

#### SHERIFF AND DEPUTIES

##### Office, Court House

Sheriff—Albert W Skinner, elected by the people; term three years; expires December 31, 1940; salary, \$7,500, fixed by statute  
Under Sheriff—Geo A Conway; appointed by the Sheriff  
Chief Deputy Sheriffs—Robt J Fagan, Ray O'Loughlin

Attorney—Donald Harris  
Cashier—Evelyn H Bohm  
Deputy Sheriffs—Hiram C Johnson, Edw G Rice, Chas C Sehey, Chas Kase, Erwin L Sullivan, Gordon B Spears, Harry O Schirtz, Raymond F Flynn, Frank Palumbo, Roy D Ward, Harold J Vickery, Chas H McAllister, John Williams, Chas A Miller, Walter Wilcox, Fenton J Cookly, Leon B Mosher, Frank J Cook, Chas M Harris, Wilfred A Schreiner, Merton J Drum, James J McManus, Carl W Peterson, Francis H Brookfield, Chas H Huntton, Albert H Haight, Elmer Wood, Theo W Klee, Walter E Schuchart, Irvin T Hobby.

Secretary to Sheriff—Irene Riess

#### Jail

Jailors—Geo F Bastian, Don Mitchell, Douglas E Todd, Wmone Jailors, Agnes Dufner, Celia M Donovan, F Lillian Richards; appointed by the Sheriff  
Physician—James Davis; appointed by the Supervisors  
Chaplains—Protestant, Dominic Porfario; Catholic, Laurence Casey; Jewish, Solomon Sadowsky; appointed by the Supervisors  
Deputy Sheriffs—Clarence Bates, Ernest F Dell, Walter Malcolm, Fred W Cabie, Frank C Smith, Geo W Moore, Wesley Trousdale; appointed by the Sheriff  
Engineers—Alex Milne, Patrick J Kane, Arthur Smith

#### CORONERS

##### Office, Public Morgue, 70 Clarissa

Richard A Leonardo, David H Atwater, elected by the people for a term of three years. Attendants—Patrick Brennan, Geo M Glusser, Chas J Welch  
Chaufeurs — Raymond Fredrick, William Brodie, Lorin T Hinton  
Laborers—Philip Eshenbauer, Martin Sullivan, Alfredo Maurizio  
Coroners' Physicians  
City—Walter J Riley, for East Side; Floyd Winslow, for West side, Rochester  
Towns—George S Price, for East side, Fairport; John L Hazen, for West side, Brockport

#### BOARD OF CHILD WELFARE

##### Office, 1460 South av

Members of the Board—Harry B Crowley, chairman. Mrs Louis A Langie, Corresponding Secretary. Charles W Marcus v-chairman, Mrs John L Hazen, Mrs Clara K Foley, John J Kelly, Jesse B Hannan, Eva H Shepard, executive secretary. Assistant Secretary—M Vera Wilbur.

#### DEPARTMENT OF PUBLIC WELFARE

##### 244 Plymouth Av S

Director of Public Welfare—Jessie B Hanczan; appointed by County Manager. Confidential Secretary—Dana M Porter. Deputy Director—Agnes T George. Deputy Director—W C Bray at 1460 South av. General Case Supervisor—Katharine D Van DeCarr. Accounting Division—Wendell F Pierce at 1460 South av. Resource Division—Supervisor of Resource, Clinton O Ballou at 1460 South av  
Division of Child Placing, 1460 South av. Case Supervisor—Adelaide Kaiser. Accounting Division—William Lechtner

Division of Old Age Assistance, 1400 South av. Supervisor—William J Powers. Supervisor of Case Work—Mabelle S Whilacre. Accounting Division—George J Stroup  
County Home, 435 E Henrietta rd. Warden—George H Maltland, Matron—Lucille P Harman. Chief Clerk—Ben Lipschutz  
County Infirmary, 435 E Henrietta rd. Medical Supervisor—Eric S Green. Chief Resident Physician—James D Hague. Chief Clerk—Mildred B Schreiner. Superintendent of Nurses—Mary E Anderson

#### IOLA MONROE COUNTY TUBERCULOSIS SANATORIUM

E Henrietta and Westfall rds, Rochester  
President—Max L Holtz  
Vice-President—Jas L Hendorf MD  
Superintendent—Ezra B Bridge  
Business Officer—Wallace H Bush  
Res dent Physicians—John M MacMillan, Perry A Bly, Robt H Marks, William B Test, G Evelyn Watkins, John G Russo, George Craft  
Board of Managers—Max L Holtz, Jas L Hendorf, MD, Elbert W Brigham, Milton E Gibbs, Floyd S Winslow, MD  
Established by the County of Monroe, October 1, 1910, for the care and treatment of tuberculosis

#### ROCHESTER STATE HOSPITAL

##### Incorporated 1891, 1600 South Av

Medical Superintendent, John L VanDeMark; First Asst Physician, Willard H Veeder; Acting Director of Clinical Psychiatry, Kenneth K Slaght; Acting Pathologist, Wm H English; Senior Asst Physicians, Ben Polack, Robert A Wise, Robert C Hunt, Malwina T Lemmie; Asst Physicians, George H Harkin, Harold Feldman, Rollin P Floro, Wm Liberson; Medical Internes, Hugh M Pierce, Henry H Haines, Harold E Wasy; Dentist, Jenner P Sawyer; Pharmacist, Albert F Veeder; Steward, Wm L Buck. Principal School of Nursing, Christine S Klitzke, R.N. Asst Principal School of Nursing, Florence W Dean. Chief Occupational Therapist, Jessie W Tozier. Social Workers, Minnie I Gill, R.N.; Ida May VanLengen. Chief Engineer, Stephen H Veile. There are approximately 650 employees in the hospital.

#### DEPARTMENT OF SANITATION

##### E. Henrietta Rd. at Westfall Rd.

Chief—(vacancy); appointed annually by Supervisors  
Acting Chief Inspector—Frank G Tegz  
Stenographers—Genevieve L Pritchard, Marjorie C Grunke  
Two Inspectors—Charles L Binder and Lyle E Wells  
Asst Inspector—James F Nasz  
County Veterinarian—Frank G Tegz  
County Laboratory Director—W S Thomas

#### COMMISSIONERS FOR BURIAL OF DECEASED SOLDIERS

West Side—Henry J Ryan  
East Side—Theo S Pulver  
At Large—Chas H Rellinger, 34 Court rm 319.  
Charles Brewer, 34 Court rm 330

#### NEW YORK STATE RELIEF BUREAU COMMISSIONERS

Monroe County—Dist 1, Charles W Feist; Dist 2, Vincent T Izzo; Dist 3, Leighton Gridley; Dist 4, Edwin J Cooper; Dist 5, Edward P Noonan;



**COURT OF APPEALS**

Term of Office, fourteen years

Chief Judge—Fredk E Crane, of Brooklyn; salary, \$22,500; term expires December 31, 1939

Associate Judges—Salary \$22,000 and \$3,000 in lieu of expenses

Irving Lehman, New York City; term expires December 31, 1945. Harlan W Rippey, of Rochester, term expires December 31, 1944. John T Loughran, Kingston, term expires Dec 31, 1948; John F O'Brien, New York City; term expires December 31, 1941. Irving G Hubbs, Pulaski; term expires December 31, 1940. Edward R Finch of New York, term expires December 31, 1943

Clerk—John J Ludden. Deputy Clerk—Rufus Kimball. Reporter—Louis J Rezzemini.

**SUPREME COURT**

Appellate Division (Fourth Department). Includes the Fifth, Seventh and Eighth Judicial Districts.

Presiding Justice—Charles B Sears, Buffalo; term expires Dec 31, 1943; salary \$17,500

Associate Justices—Wm F Dowling, Utica; term expires Dec 31, 1940; Harley N Crosby, Falconer; term expires Dec 31, 1943. Edmond H Lewis, Syracuse; term expires December 31, 1943. Ben J Cunningham, Rochester; term expires Dec 31, 1944. Marsh N Taylor, Rochester; term expires Dec 31, 1941.

Clerk—Herbert E Walt. Deputy Clerk—Floyd G Greene

Consultation Clerk—Olga G Johnson.

Seventh Judicial District of New York. Includes the Counties of Cayuga, Livingston, Monroe, Ontario, Seneca, Steuben, Wayne, Yates

Justices—Salaries, \$15,000; when assigned to Appellate Division, \$17,000. (Term of Office, fourteen years)

Benjamin Kenyon, Auburn; term expires Dec 31, 1944

Benjamin R Cunningham, Rochester; term expires Dec 31, 1944

Clyde W Knapp, Lyons; term expires Dec 31, 1941

John VanVoorhis, Rochester; term expires Dec 31, 1950

John C Wheeler, Corning; term expires Dec 31, 1949

Marsh N Taylor, Rochester; term expires Dec 31, 1941

Nathan D Lapham, Geneva; term expires Dec 31, 1951

Wm F Love, Rochester; term expires Dec 31, 1945

Official Referees—Nathaniel Poole, Arthur E Sutherland, Willis K Gillette.

Clerk—John C Hohe. Asst Clerks—Martin J Rowan, Edw A Brown. Assignment Clerk—Willis C Gillette

Asst. Court Clerk and Naturalization Clerk—Howard M Cowar. Appointments by County Clerk, Stenographers—William E Cherry, Harold W Soule, Fred S Reed, Louis B Freer, Albert E Lazarus, Rupert O Burrows, Leslie H Wayman; appointed by Judges of Districts in session

**COURTS****COURT OF CLAIMS**

The Court of Claims (restored by Laws of 1915), is required to hold eight sessions each year, unless otherwise ordered by the Court. Court regularly composed of three judges, appointed by Governor. Term nine years. Additional judges may be appointed as required, for term not exceeding three years.

Judges—James J Barrett, Syracuse, presiding; term expires Dec 31, 1939; Bernard Ryan, Albion, term expires 1941; Joseph A Murphy, Albany, term expires Dec 31, 1944; salaries \$10,000 and expenses.

Special Judges—Emanuel Greenberg, Brooklyn, Milton E Gibbs, Rochester

Referees—Fred M Ackerson, Niagara Falls

Clerk—John J Clark

**COUNTY COURT****Court House**

County Judges—William C Kohlmetz, of Rochester, salary, \$14,000; fixed by statute; term expires 1949; H Douglas Vanduser, of Brighton; salary \$14,000, term expires December 31, 1944.

Special County Judge—Henry D Shedd, salary, \$10,000, fixed by statute; term expires December 31, 1941.

County Court Clerks—John R Reardon, Wm J Ward

Stenographers—Howard G Nobles; Herbert J Erb; appointed by County Judge

Confidential Clerk to Special County Judge—Helen O Voelz

Special Clerk, Children's Court—Victor E Brown

Clerk, Children's Court—Lou Magrain

Chief Probation Officer for Children—Harry O Argento; appointed by County Judge

Asst Chief Probation Officer—Mrs Jeanne E Jaques

Probation Officers—Leon C Whitlock, Dorothy L Allen, Harold D Bryant and Edward F Gen

Confidential Clerks to County Judge—Martha M Miller and Lucille C Schoeffel

Clerk and Stenographer, Children's Court—Margaret Wilder

Stenographer and Record Clerk—Regina M Powers

County Probation Officer—Adult Division

Chief Probation Officer—Abram N Jones

Asst Chief Probation Officer—Elmer T Lirdquist

Probation Officers—Joseph H McMahon, George J Gray, Charles B Tutty Jr, John A Vaisey, Willard M Green

Clerk—Emilie A LePine; appointed by County Judge

Stenographers—Esther S Whall, Jessie Mulholland

**Terms of Court**

Third Monday of January; third Monday of March; third Monday of May; third Monday of September; third Monday of November; each with a trial jury; every Monday, except when Monday falls on a holiday, for contested motions and Ex-parte applications.

**SURROGATE'S COURT****Court House**

Surrogate—Joseph M Feely, salary, \$14,000; fixed by statute; term six years; expires December 31, 1943

Clerk of Court—Frank B O'Brien; appointed by the Surrogate

Deputy Clerk—Ray C Schaefer; appointed by the Surrogate

Clerks—Indexer, Ada E Campbell, Clara M Seiner, Mrs Mabel W Grey, Mrs Helen R Schroedl, Ruth A Holden, Maude A DeWitt, Mrs Mary M Black, Anne P K Susko

Transfer Tax Clerk—Mrs Laura B Reed

Stenographer—George A Crutenden, appointed by the Surrogate

Sessions daily at 10 A.M. (except Wednesdays and Saturdays and the month of August)

**CITY COURT OF ROCHESTER**

(See Index to Contents)

**UNITED STATES COURTS**

Federal Building, North Fitzhugh Street

Chief Justice Supreme Court—Charles E Hughes (Fourth Circuit); salary \$20,500

Associate Justice—Harlan F Stone of N. Y., (Second Circuit); \$20,000; appointed in 1925

**Circuit Court**

Circuit Judges for Second Circuit (includes New York, Vermont and Connecticut)—Learned Hand, of New York City; Thomas W Swan, of New Haven, Conn;

Augustus N Hand, of New York City; Harrie B Chase, of Brattleboro, Vt; Julian W Mack, of New York City; Charles E Clark, of New Haven, Conn; Robert P Patterson, of New York City, salaries, \$12,500.

Clerk—William Parkin, of New York City

**District Court**

(Western District of New York)

District Judges—John Knight of Buffalo, Harold P Burke, Rochester; appointed, salaries \$10,000

Clerk—May C Slekmon, of Buffalo, salary, \$5,400

Chief Deputy Clerk—Ailee J Riestler of Buffalo

U. S. Marshal—Frank C Blackford of Spencerport, salary, \$5,600

Deputy Marshals—Richard T Carey, Dominie Della Ventura, Martin J Ilberst, Nelson Boehler, Helen E Griffin, Raymond J Cannon.

U. S. Attorney—Geo L Grobe of Buffalo, salary, \$7,000.

Asst U. S. Attorney—Goodman A Sarachan of Rochester

U. S. Commissioners—Leo J Hosenfeld, Walter A Swan, of Rochester

U. S. Referee in Bankruptcy—Nelson P Sanford

Clerk—Ailee Kling

**Terms of District Court**

Second Tuesday of January, at Elmira; second Tuesday of March, at Buffalo; second Tuesday of May, at Rochester; second Tuesday of July, at Jamestown; second Tuesday of September, at Canandaigua; second Tuesday of October, at Lockport; second Tuesday of November, at Buffalo

**RAILROAD STATIONS**

(See Classified Business Directory)

# NEW YORK STATE GOVERNMENT 1939—1940

ELECTION BIENNIALLY  
FIRST TUESDAY AFTER  
THE FIRST MONDAY  
IN NOVEMBER



LEGISLATURE MEETS ON  
THE FIRST WEDNESDAY  
IN JANUARY

## ELECTIVE OFFICERS

**Governor**—Herbert H. Lehman of New York, salary \$25,000. Term expires Dec 31, 1942. Walter T. Brown, Sec to the Governor, Office, rm 203, Capitol bldg, Albany

**Lieutenant Governor**—Charles Poletti of N Y city, salary \$10,000; term expires Dec 31, 1942. Office third floor, Capitol bldg, Albany

**Comptroller**—Morris S. Tammie of Buffalo, Salary \$12,000. Term expires Dec 31, 1942

**Attorney General**—John J. Bennett Jr of Brooklyn, Salary \$12,000. Term expires Dec 31, 1942. Office 216 The Capitol, Albany

## DEPARTMENT OF TAXATION AND FINANCE

**Secretary of State**—Michael F. Walsh of Brooklyn, salary \$12,000; term expires Dec 31, 1942. Appointed by the Governor. Office, 260 The Capitol, Albany

## DEPARTMENT OF STATE

**Secretary of State**—Michael F. Walsh, salary \$12,000; term expires Dec 31, 1942. Appointed by the Governor. Office, 260 The Capitol, Albany

## DEPARTMENT OF PUBLIC WORKS

**Superintendent**—Arthur W. Brandt, of Ontario, salary \$12,000, appointed by the Governor. 13th floor State Office building, Albany

## DEPARTMENT OF AGRICULTURE AND MARKETS

**Commissioner**—Hilton V. Noyes of Kenwood, Madison County; salary \$12,000. State Office bldg, Albany

**N. Y. State Fair**—Paul Smith of Syracuse, Director

## DEPARTMENT OF LABOR

**Industrial Commissioner**—Freda S. Miller, of New York, salary \$12,000. 9th floor State Office building, Albany and State Office bldg, N Y

## EDUCATION DEPARTMENT

**Commissioner**—Frank P. Graves, of Albany, salary \$15,000. Education Building, Albany

## DEPARTMENT OF HEALTH

**Commissioner**—Edw. S. Godfrey Jr, M. D., of Albany, salary \$12,000. 15th floor State Office building, Albany

## DEPARTMENT OF MENTAL HYGIENE

**Commissioner**—Wm J. Tiffany, MD, of Albany, salary \$12,000. 18th floor, State Office building, Albany

## DEPARTMENT OF SOCIAL WELFARE

**Commissioner**—David C. Adie, of Albany, salary \$12,000. State Office building, Albany

## DEPARTMENT OF CORRECTION

**Commissioner**—John A. Lyons, of New York, salary \$12,000. 17th floor State Office building, Albany

## PUBLIC SERVICE COMMISSION

**Commissioner**—Milo R. Maltese, of New York, chairman. State Office bldg, Albany

## BANKING DEPARTMENT

**Superintendent**—Wm R. White, of New York, salary \$12,000. 27th floor State Office building, Albany

## INSURANCE DEPARTMENT

**Superintendent**—Louis H. Plink, of Brooklyn, salary \$12,000. State Office bldg, Albany

## DEPARTMENT OF CIVIL SERVICE

**Commissioner**—Grace A. Reany, of Cohoes, President, salary \$9,000. 24th floor State Office building, Albany

# NEW YORK REPRESENTATIVES IN CONGRESS

## MEMBERS OF THE SEVENTY-SIXTH CONGRESS

At large—Matthew J. Merritt (D), Malba, L I  
At large—Mrs. Dani O'Day (D), Rye  
1 Leonard W. Hall (R), Oyster Bay  
2 Wm B. Barry (D), St Albans, LI  
3 Joseph L. Pfeiffer (D), Brooklyn  
4 Thos. H. Cullen (D), Brooklyn  
5 Marcellus H. Evans (D), Brooklyn  
6 Andrew L. Somers (D), Brooklyn  
7 John J. Delaney (D), Brooklyn  
8 Donald L. O'Toole (D), Brooklyn  
9 Eugene J. Krogh (D), Brooklyn  
10 Emanuel Celler (D), Brooklyn  
11 James A. O'Leary (D), W. New Brighton  
12 Saml. Diekstein (D), New York  
13 Christopher D. Sullivan (D), New York  
14 Dr. Wm. I. Slovich (D), New York

15 Michael J. Kennedy (D), New York  
16 James H. Fay (D), New York  
17 Bruce Barton (R), New York  
18 Martin J. Kennedy (D), New York  
19 Sol Bloom (D), New York  
20 Vito Marcantonio (American Labor), New York  
21 Joe A. Gavagan (D), New York  
22 Edw. W. Curley (D), Bronx  
23 Charles A. Buckley (D), Bronx  
24 Jas. M. Fitzpatrick (D), Bronx  
25 R. H. A. Gamble (R), Larchmont  
26 Hamilton Fish Jr (R), Harrison  
27 Lewis K. Rockefeller (R), Chatham  
28 Wm. T. Byrne (D), Loudonville  
29 E. Harold Cluett (R), Troy  
30 Frank Crowther (R), Schenectady

31 Wallace E. Pierce (R), Plattsburg  
32 Francis D. Gulkin (R), Oswego  
33 Fred J. Douglas (R), Utica  
34 Edwin A. Hall  
35 Clarence E. Hancock (R), Syracuse  
36 John Taber (R), Auburn  
37 W. Sterling Cole (R), Bath  
38 Joseph J. O'Brien (R), E. Rochester  
39 James W. Wainwright (R), Genesee  
40 Walter G. Andrews (R), Buffalo  
41 J. Francis Harter (R), Eggertsville  
42 Plus L. Schwert (D), Buffalo  
43 Danl. A. Reed (R), Dunkirk



# LEGISLATIVE DEPARTMENT

Legislature meets on the first Wednesday in January.

## Assembly

Monroe County is divided into Five Assembly Districts.

District 1—Towns of Brighton, Henrietta, Irondequoit, Mendon, Penfield, Perinton, Pittsford, Rush and Webster; together with the following city wards: fourteenth (14th election district), seventeenth (1, 2, 3, 4, 5, 6, 7, 8, 9, 10, 16 and 17th election districts), eighteenth (12, 21, 22, 26, 27 and 28th election districts), twenty-second (1, 2, 3, 10 and 11th election districts). 52 districts in towns, 24 in city. Assemblyman, Frank J. Sellmeyer Jr.

District 2—Sixth ward (6, 7 and 8th election districts), eighth (6, 7, 8 and 9th election districts), twelfth (10, 11, 12, 13, 16 and 17th election districts), sixteenth (15th election district), eighteenth (1, 2, 3, 4, 5, 6, 7, 8, 9, 10, 11, 13, 14, 15, 16, 17, 18, 19, 20, 23, 24 and 25th election districts), twenty-first, twenty-second (4, 5, 6, 7, 8, 9, 12, 13 and 14th election districts), 56 districts. Assemblyman, Abraham Schulman

District 3—Fourth ward (11, 12, 13, 14 and 5th election districts), seventh, eighth (1, 2, 3, 4, 5 and 5th election districts), twelfth (1, 2, 3, 4, 5, 6, 7, 8, 9, 14 and 15th election districts), thirteenth (3, 4, 5 and 6th election districts), sixteenth (1, 2, 3, 4, 6 and 7th election districts), seventeenth (11, 12, 13, 14 and 15th election districts), 45 districts. Assemblyman, George T. Manning

District 4—The town of Greece; together with the following city wards: first, second, third, fifth, ninth, tenth (1, 2, 3, 4, 5, 6, 7, 8, 9, 10, 11, 12, 13, 14, 15, 16, 17, 20, 21, 22, 23, 24, 25 and 26th election districts), eleventh (1, 2, 3 and 4th election districts), thirteenth (1st and 2d election districts), fourteenth (1, 2, 3, 4, 5, 6, 7, 8, 9, 10, 11, 12 and 13th election districts), twenty-third (1st and 2d election districts), twenty-third. 10 districts in towns, 73 in city. Assemblyman, Pat B. Provenzano

District 5—The towns of Chili, Clarkson, Gates, Hamlin, Ogdens, Parma, Riga, Sweden and Wheatland; together with the following city wards: tenth (18 and 19th election districts), eleventh (5, 6, 7, 8 and 9th election districts), fifteenth (3, 4, 5, 6, 7 and 8th election districts), nineteenth, twentieth and twenty-fourth. 23 districts in towns, 63 in city. Assemblyman, Wm B. Mann

## Senate

Monroe County constitutes the Forty-fifth and Forty-sixth Districts.

District 45—The forty-fifth senate district shall consist of that part of the county of Monroe comprising the towns of Brighton, Henrietta, Irondequoit, Mendon, Penfield, Perinton, Pittsford, Rush and Webster; together with the following city wards: fourth, fifth, seventh, eighth, twelfth, thirteenth (3, 4, 5 and 6th election districts), fourteenth (14th election district), sixteenth, seventeenth, eighteenth, twenty-first and twenty-second. 53 districts in towns, 125 in city. Senator, Rodney B. Jones

District 46—The forty-sixth senate district shall consist of that part of the county of Monroe comprising the towns of Chili, Clarkson, Gates, Greece, Hamlin, Ogdens, Parma, Riga, Sweden and Wheatland; together

with the first, second, third, fifth, ninth, tenth, eleventh, thirteenth (1st and 2d election districts), fourteenth (1, 2, 3, 4, 5, 6, 7, 8, 9, 10, 11, 12 and 13th election districts), fifteenth, nineteenth, twentieth, twenty-third and twenty-fourth wards. 33 districts in towns, 136 in city. Senator, Karl K. Bechtold

## Thirty-Eighth Congressional District

First Ward, second, third, fourth, fifth, sixth, seventh, eighth, ninth, tenth, twelfth, thirteenth, fourteenth, fifteenth (1, 2, 6, 7 and 8th election districts), sixteenth, seventeenth, eighteenth, twentieth (1st and 2d election districts), twenty-first, twenty-second, twenty-third; together with the following towns, in Monroe County: Brighton, Greece, Henrietta, Irondequoit, Mendon, Penfield, Perinton, Pittsford, Rush, Webster. 62 districts in towns, 201 districts in cities. Congressman, Joseph J. O'Brien

## Thirty-Ninth Congressional District

Consists of the following towns, in Monroe County: Chili, Clarkson, Gates, Hamlin, Ogdens, Parma, Riga, Sweden, Wheatland; together with the following city wards: eleventh (15th, 4 and 5th election districts), nineteenth, twentieth (3, 4, 5, 6, 7, 8, 9, and 10th election districts), twenty-fourth. 23 districts in towns, 60 districts in city. Congressman, James W. Wadsworth

Total—85 districts in towns. 261 districts in city. 346 districts in county.

## NATIONAL GUARD, NEW YORK

Commander-in-Chief—Herbert H. Lehman  
Major General, Wm N. Haskell. The Adjutant General of the State, Chief of Staff

Office of the Adjutant General of the State, 600 The Capitol, Albany

Brig Gen Walter G. Robinson, Adj. General. Col Wm A. Taylor, Asst. Adj. General. Col Amos T. Brown, Executive Officer

Lieut. Col Burton H. Mull, Director of Finance Bureau

Lieut. Col C. Pemberton Lenart, Director of Personnel Bureau

Major John A. Coffey, Director Grounds and Structures Bureau

Lieut. Col Wm J. Mangione, Director of Bureau of War Records

Captain Thurber T. Hine, Director Files, Mail and Distribution Bureau

Lieut. Col Christopher B. Degenaar, Director Veterans and Soldiers' Affairs Bureau

## COMPANY A, 102 MEDICAL REGIMENT

New York State Armory, Rochester, N. Y.

Captain, John Eugene Kraft

Captain, Harrison F. Ward

NATIONAL GUARD

FIFTY-FOURTH BRIGADE

Headquarters Second Battalion, 108th Infantry, State

Armory, Rochester, N. Y.

Major Arthur T. Smith, Commanding

Major Charles F. Mosher, plans and training officer

First Lieut., Chas. L. Lane, battalion adjutant

## Meets Wednesday nights

Headquarters Company, Second Battalion—First Lieut. Charles L. Lane, Commanding. Second Lieut. Ernest W. Kraftschick. Drills Wednesdays

Company E—Captain Frank C. Smith. First Lieut. Edwin DeFoy, Second Lieut. H. Schmucker. Drills Wednesday nights

Company G—Captain McKee A. Palmer. First Lieut. A. L. Groat. Second Lieut., Ray H. Mosher. Drills Thursdays

Company H—Machine Gun Company—Captain Clarence M. Olson. First Lieut. (vacancy). Second Lieut. Thomas D. McManus. Drills Mondays

Howitzer Company—Capt. Edw. Thompson. 1st Lieut. Geo. C. Schmick. 2d Lieut. Robt. F. Armour. Drills Mondays

Medical Corps—Major George H. Clark

Headquarters 121st Cavalry, Culver Road Armory—Colonel Chas. N. Morgan, Commanding

Headquarters Troop—Capt. Herbert C. Wickenden, Commanding

Troop F—Capt. Cyril G. Kress

121st Cavalry Band—R. A. Furness, Leader

Headquarters 3d Squadron 121st Cavalry—Major John Meston, Commanding

## NAVAL MILITIA

Organized 1891

Headquarters of the Third Battalion,

U. S. N. R.—N. Y. N. M.

Lieutenant Henry G. Baist, USNR, Commanding officer, 3d Battalion

## HEADQUARTERS STAFF

Commander William B. Zimmer, Supply Corps, officer in charge and control armories

Lieut. Chester H. Lauterbach, Medical Corps, USNR, Medical Officer

Lieut. (J. G.) H. H. Moser, USNR, Adjutant

## NINTH FLEET DIVISION

Lieut. (Junior Grade) Richard H. Bates, Commanding Officer, 9th Fleet Division and UNSC No. 433

Ensign George T. Malley, USNR

## TENTH FLEET DIVISION

Ensign Fredk. J. Kirch, USNR, Commanding Officer, 10th Fleet Division & Ordnance Officer

Ensign Kenneth Wehr, USNR, Engineer Officer and Naval Courts

Ensign Leo T. Flynn

## COMPANY "C" U. S. MARINE CORPS RESERVES

Captain E. Frank Doyle, USMCR, Commanding Officer, Company "C"

1st Lieut. G. Frederick Doyle, USMCR, Drill Instructor

2d Lieut. (vacancy), USMCR, Quartermaster

# UNITED STATES GOVERNMENT

## THE EXECUTIVE

**President**—Franklin D Roosevelt of New York; salary \$75,000; term expires Jan 20, 1941  
**Vice President**—John N Garner of Texas; salary \$15,000; term expires Jan 20, 1941

## THE CABINET

Arranged in the order of succession for the Presidency.  
**Secretary of State**—Cordell Hull of Tennessee; salary \$15,000  
**Secretary of the Treasury**—Henry Morgenthau Jr of New York; salary, \$15,000  
**Secretary of War**—Harry H Woodring of Kansas; salary \$15,000  
**Attorney-General**—Frank Murphy of Michigan; salary \$15,000  
**Postmaster General**—James A Farley of New York; salary \$15,000  
**Secretary of the Navy**—Charles Edison of New Jersey (acting); salary \$15,000  
**Secretary of the Interior**—Harold I Ickes of Illinois; salary \$15,000  
**Secretary of Agriculture**—Henry A Wallace of Iowa; salary \$15,000  
**Secretary of Commerce**—Harry L Hopkins of Iowa; salary \$15,000  
**Secretary of Labor**—Frances Perkins of New York; salary \$15,000

## DEPARTMENTAL EXECUTIVES

**Commissioner of Education**—John W Studebaker; salary \$9,000  
**Commissioner of Patents**—Conway P Coe; salary \$9,000  
**Commissioner of Indian Affairs**—John Collier; salary \$9,000  
**Director, Bureau of Engraving and Printing**—Alvin W Hall; salary \$9,000  
**Civil Service Commissioners**—Harry B Mitchell, pres; Mrs Laetitia F McMillin, Saml H Ordway jr; salaries \$8,500. L A Moyer, Executive Director and Chief Examiner; salary \$8,000  
**Interstate Commerce Commissioners**—Marion M Cashe, chairman; W P Bartel, sec; Geo W Laird, asst sec; Balthasar H Meyer, Frank McManamy, Joseph B Eastman, Wm E Lee, Chas D Mahaffie, Clyde B Aitchison, Walter M W Spawen, Claude Porter, Carroll Miller, John L Rogers  
**Commissioner of Internal Revenue**—Guy T Helvering; salary \$10,000  
**Commissioner of Labor Statistics**—Isador Lubin; salary \$9,000  
**Commissioner of Immigration and Naturalization**—Jas L Houghteling; salary \$9,000

**Director of Census**—Wm L Austin  
**Librarian of Congress**—Archibald MacLeish; salary \$10,000

## THE SENATE

Seventy-sixth Congress; convened Jan 3, 1939.  
Salary of Senators and Representatives, \$10,000 and 20 cents mileage.

## SENATORS

Alabama.—\*John H. Bankhead, 1943; \*Lister Hill, 1945.  
Arizona.—\*Henry F. Ashurst, 1941; \*Carl Hayden, 1945.  
Arkansas.—\*Hattie W. Caraway, 1945; \*John E. Miller, 1943  
California.—\*Sheridan Downey, 1945; \*Hiram W. Johnson, 1941.  
Colorado.—\*Edwin C. Johnson, 1943; \*Alva B. Adams, 1945.  
Connecticut.—John A. Danaher, 1945; \*Francis T. Maloney, 1941.  
Delaware.—John G. Townsend Jr, 1941; \*James H. Hughes, 1943.  
Florida.—\*Claude Pepper, 1945; \*Charles O. Andrews, 1941.  
Georgia.—\*Walter F. George, 1945; \*Richard B. Russell Jr., 1943.  
Idaho.—Wm E. Borah, 1943; \*D Worth Clark, 1945.  
Illinois.—\*James M. Slattery, 1943; \*Scott W. Lucas, 1945.  
Indiana.—\*Frederick VanNuys, 1945; \*Sherman Minton, 1941.  
Iowa.—\*Guy M. Gillette, 1945; \*Clyde LaV. Herring, 1943.  
Kansas.—Arthur Capper, 1943; Clyde M. Reed, 1945.  
Kentucky.—\*Alben W. Barkley, 1945; A. B. Chandler, 1943.  
Louisiana.—\*John H. Overton, 1945; \*Allen J. Ellender, 1943.  
Maine.—Fredk. Hale, 1941; Wallace H. White, Jr., 1943.  
Maryland.—\*Millard E. Tydings, 1945; \*Geo. L. Radcliffe, 1941.  
Massachusetts.—\*David I. Walsh, 1941; Henry Cabot Lodge Jr., 1943.  
Michigan.—Arthur H. Vandenberg, 1941; \*Prentiss M. Brown, 1943.  
Minnesota.—\*Henrik Shipstead, 1941; \*Ernest Lundeen, 1943.  
Mississippi.—\*Pat. Harrison, 1943; \*Theodore G. Bilbo, 1941.

Missouri.—\*Bennett C. Clark, 1945; \*Harry S. Truman, 1941.  
Montana.—\*Burton K. Wheeler, 1941; \*James E. Murray, 1943.  
Nebraska.—(Independent) George W. Norris, 1943; \*Edward R. Burke, 1941.  
Nevada.—\*Patrick A. McCarran, 1945; \*Key Pittman, 1941.  
New Hampshire.—Charles W. Tobey, 1945; H. Styles Bridges, 1943.  
New Jersey.—\*Wm H. Smathers, 1943; W. Warren Barbour, 1941.  
New Mexico.—\*Carl A. Hatch, 1943; \*Dennis Chavez, 1941.  
New York.—\*James M. Mead, 1941; \*Robert F. Wagner, 1945.  
North Carolina.—\*Robert B. Reynolds, 1945; \*Josiah W. Bailey, 1943.  
North Dakota.—Gerald P. Nye, 1945; Lynn J. Frazier, 1941.  
Ohio.—Robert A. Taft, 1945; \*A. Vic Donahey, 1941.  
Oklahoma.—\*Elmer Thomas, 1945; \*Josh Lee, 1943.  
Oregon.—Charles L. McNary, 1943; Rufus C. Holman, 1945.  
Pennsylvania.—James J. Davis, 1945; \*Joseph F. Guffey, 1941.  
Rhode Island.—\*Theodore F. Green, 1943; \*Peter G. Gerry, 1941.  
South Carolina.—\*Ellison D. Smith, 1945; \*James F. Byrnes, 1943.  
South Dakota.—Chan Gurney, 1945; \*Wm. J. Bulow, 1943.  
Tennessee.—\*Kenneth I. McKellar, 1941; \*Tom Stewart, 1943.  
Texas.—\*Morris Sheppard, 1943; \*Tom Connally, 1941.  
Utah.—\*Elbert D. Thomas, 1945; \*Wm. H. King, 1941.  
Vermont.—Ernest W. Gibson, 1945; Warren R. Austin, 1941.  
Virginia.—\*Carter Glass, 1943; \*Harry F. Byrd, 1941.  
Washington.—\*Homer T. Bone, 1945; \*Lewis B. Schwellenbach, 1941.  
West Virginia.—\*Matthew M. Neely, 1943; \*Rush D. Holt, 1941.  
Wisconsin.—(Progressive) Robert M. LaFollette, Jr., 1941; Alexander Wiley, 1945.  
Wyoming.—\*H. H. Schwartz, 1943; \*Joseph C. O'Mahoney, 1941.

\*Indicates Democrats; its absence Republicans; †Farmer-Labor.

**CUSTOM HOUSE**

Office, Federal Building, N Fitzhugh Street.

By regulation of the Treasury Department, the Custom House opens at 9 AM and closes at 4:30 PM except Saturday, closes at 1:00 PM for the transaction of business through the year.

Collector—Austin J Mahoney

Assistant Collector—Frank Gallagher

Deputy Collectors at Rochester—Fred O Buchan, Daniel DeLelys

Cashier—F A Neal Jr

Inspectors at Rochester—John W Dunne, John M Walton, Robt E Doyle, Carl A Forest

The District of Rochester includes all of the counties of Oswego, Oneida, Onondaga, Cayuga, Seneca, Wayne, Broome, Tompkins, Chemung, Madison, Cortland, Hamilton, Schuyler, Chemung, Herkimer, Monroe, Ontario, Livingston, Yates, Steuben, Orleans, Genesee, Wyoming, Alleghany and Tioga with District headquarters at Rochester. Rochester, Oswego, Ulster, Syracuse, Fair Haven and Sochu Point are ports of entry.

Amount of cash receipts at Custom House for the fiscal year ending June 30, omitting cents, in 1938, \$1,959,022, in 1939, \$1,602,933.

Appraiser of Merchandise, Appraiser—Harold A King; Examiners—John J Devaney, Maxwell S Johnson

**INTERNAL REVENUE**Twenty-eighth Collection District of New York  
Headquarters at BuffaloIncludes the Counties of Monroe, Orleans, Livingston, Ontario, Yates, Chemung, Steuben, Alleghany, Niagara, Erie, Genesee, Wyoming, Cattaraugus, Chautauque  
Deputy Collector's Office, Federal Building, N Fitzhugh Street: Office Hours, 9:00 AM to 4:30 PM. Saturday, 8:30 AM to 12:30 PM. Agents Office, 924 Granite bldg

Collector—Geo T McGowan

Division Chief—Francis A Dalton

Office Deputies at Rochester—Martha C Hill

Cashier—Matthew R Connor

Zone Deputies at Rochester—Edward A Brown, Paul Brigand, Jack Horne, Edwin J Brown, Elmer J

Cannon, Harry Rosenberg, Chevalier D Williams, Clyde H Corlett, Leo A Koch, Irving H Kreckman, Wm B

Johnston, John E Collins

Amount of collections for year ending June 30,

1938, \$70,622,308.38; June 30, 1939, \$61,751,-

771.92

**U S WEATHER BUREAU**

Office, 40 Federal Building, North Fitzhugh St

Office Hours, 8 AM to 4 PM

Meteorologist in Charge—Jesse L Vanderpool. Junior

Observer—Jas S Collier. Minor Observer—Charles

Rosenholtz.

For Meteorological Record of Rochester, for year ending May, 1939, see page 17

**ROCHESTER POST OFFICE**

Main P O, 216 Cumberland Street

Established in 1812

Postmaster—William J Hunt. Asst Postmaster Chas J Fleckenstein. Supt of Mails—Edward J Donnelly.

Asst Supts of Mails—Joseph A Renaud, Edward F Moran,

John J Sullivan, Leo M Brownard, John F McGuire.

Bookkeepers—George W Powers, Donald McCowan.

Cashier Money Order Division—Geo J Sullivan. Fore-

man Registry Dept—John Amaler. Foreman—Leo

Stephenson, Harry T Doan, Isaac Behage, Robert J

Hall, Louis Geisler, Harry R Schmidt, Jas W Orr,

Robt W Laragy, L Cornelius Gibbs, Geo R Miller,

Jas L McGee, Stephen R Fullam, Leon Stevens.

Cashier Edw L Frank. Assistant Cashiers—Edw F Rosenhagen, Chas E Toal. Field Foremen—Patk H Gilgan, Carl A Schubmehl, Gerald M Grimes, John J Eckhardt. Retail Stamp Clerks—Wm G Wynn, Wm P J Furlong, Harold G Ensign. Wholesale Stamp Clerk—Wm Schenk.

Station Examiner—John J Keegan

Supt of Motor Vehicles—Andrew J Wittman

Local Secretary Board of U S Civil Service Examiners—Edw F Rosenhagen

Railway Mail Service—Clerk in Charge—Harry Castle.

Office at New York Central R R station

There are also 285 carriers, 274 clerks, 25 laborers,

1 janitor and 52 custodians

The General Delivery is open from 7 AM to 6 PM

Saturday, 7 AM to 6 PM for delivery of transient letters.

Money Order Department issued 8:30 AM to 5 PM

paid 9:00 AM to 5 PM. Postal Savings Bank

is open from 9 AM to 5 PM; Saturday 9 AM to 1

PM. Registry Departments from 8 AM to 6 PM.

Saturday 8 AM to 6 PM. Parcel Post Department

from 7 AM to 7:30 PM; Saturday 7 AM to 6 PM.

Gross receipts for the year ending June 30, 1939,

\$2,844,927.01.

Post Office Stations—Open from 7:30 AM to 6:00

PM for registration of letters and parcels issuing and

paying money orders, sale of stamps, &amp;c.

Bull's Head—32 York. Matthew J Rimmer, supt.

Beechwood Station—1099-1101 Main street East.

Arthur Buckley, supt.

Brighton Station—177 Winton rd North. Carl

Amon, supt.

Charlotte Station—4863 Lake av. Harold E

Clayton, supt.

Dewey Station—Driving Park av. Thos J Buckley,

supt

Federal Station—26 Church. Jos A Hart, supt

**POST OFFICES IN MONROE COUNTY.**

Post Office	Town	Post Office	Town
*Adams Basin	Ogden	*Industry	Rush
*Bull's Head	Rochester	*Mendon	Mendon
*Beechwood	Rochester	*Mumford	Wheatland
*Brighton	Rochester	*North Chili	Chili
*Brookport	Sweden	*North Greece	Greece
*Charlotte	Greece	*Penfield	Penfield
*Chili	Chili	*Pittsford	Pittsford
*Churchville	Riga	*Point Pleasant	Irondequoit
*Clarkson	Clarkson	*Rochester	Rochester
*Clifton	Chili	*Rochester Junction	Mendon
*Cold Water	Gates	*Rush	Rush
*Crittenden	Rochester	*Scottsville	Wheatland
*Dewey	Rochester	*Sea Breeze	Irondequoit
*East Rochester	Perinton	*Spencerport	Ogden
*Fairport	Perinton	*Union Hill	Webster
*Federal	Rochester	*Walker	Hamlin
*Forest Lawn	Webster	*Webster	Webster
*Garbutt	Wheatland	*West Henrietta	Henrietta
*Hamlin	Hamlin	*West Rush	Rush
*Henrietta	Henrietta	*West Webster	Webster
*Hillton	Parma		
*Honeyoye Falls	Mendon		

†Station of Rochester.

\*Money Order Offices

†Discontinued for winter.

(Read down)		(Read up)
Wed.	Lv. New York, N.Y. (Port Washington)	Ar. Tues.
Thurs.	Ar. Horta, Azores	Lv. Mon.
Thurs.	Lv. Horta, Azores	Ar. Mon.
Thurs.	Ar. Lisbon, Portugal	Lv. Mon.
Fri.	Lv. Lisbon, Portugal	Ar. Sun.
Fri.	Ar. Marseilles, France	Lv. Sun.

**New York—Southampton****Mails close at Rochester—Fridays**

(Read down)		(Read up)	
Sat.	Lv. New York, N.Y.	Ar. Thurs.	(Port Washington)
Sat.	Ar. Shediac, New Brunswick	Lv. Thurs.	
Sat.	Ar. Botwood, Newfoundland	Lv. Thurs.	
Sat.	Lv. Botwood, Newfoundland	Ar. Thurs.	
Sun.	Ar. Foynes, Ireland	Lv. Wed.	
Sun.	Lv. Foynes, Ireland	Ar. Wed.	
Sun.	Ar. Southampton	Lv. Wed.	

Articles prepaid at the rate of 30c. per half ounce shall be entitled in addition to Trans-Atlantic air service, to transportation by the United States air mail routes, and to onward dispatch by air to destination in any country of Europe where delivery can be expedited thereby.

Articles to be carried by the Trans-Atlantic air service to Europe and by air to countries beyond Europe must be prepaid at the rate of 30c. per half ounce, plus the air mail fee prescribed for onward air service from Europe.

Articles should have affixed on the address side a blue "Par Avion-By Air Mail" label, which may be

obtained at the post office without charge, and should also be marked "By Trans-Atlantic Route."

**TRANS-PACIFIC AIR MAIL SERVICE**

Mails close at Rochester—Tuesdays

(Read down)		(Read up)	
Wed.	Lv. San Francisco	Ar. Tues.	
Thurs.	Ar. Honolulu	Ar. Mon.	
Fri.	Lv. Honolulu	Lv. Mon.	
Fri.	Ar. Midway Island	Ar. Sun.	
Sat.	Lv. Midway Island		
(International Date Line)			
Sun.	Ar. Wake Island	Lv. Mon.	
Mon.	Lv. Wake Island	Ar. Sun.	
Mon.	Ar. Guam	Lv. Sun.	
Tues.	Lv. Guam	Ar. Sat.	
Tues.	Ar. Manila	Lv. Sat.	
Wed.	Lv. Manila	Ar. Thurs.	
Wed.	Ar. Macao		
Wed.	Ar. Hong Kong	Lv. Thurs.	

Connections will be made at Hong Kong with the Chinese domestic air mail system for the coastal cities, Shanghai, Nanking, Peiping, and the interior of China. Connection will also be made with the British air mail route for Straits Settlements, Siam, India, Netherlands,

Indies, and Australia. Articles for points beyond Hong Kong bearing the postage specified below, will be given onward dispatch by air from Hong Kong where they can be advanced thereby. Otherwise they will be given onward dispatch by ordinary means.

**Air Mail Rates**

Per Half Ounce		Per Half Ounce	
Hawaii	20c.	Japan	70c.
Guam	40c.	Macao	70c.
Philippine Islands	50c.	Malay States	70c.
Australia	70c.	Netherlands Indies	70c.
China	70c.	New Zealand	70c.
Hong Kong	70c.	Siam	70c.
India	70c.	Straits Settlements	70c.

(The above rates also cover Service by Air Mail routes in United States)

Articles for Hawaii, Guam and the Philippines should be marked prominently "By Air Mail—Trans-Pacific Route." Articles destined to all foreign countries should have affixed on the address side a blue "Par Avion—By Air Mail" label, which may be obtained at the post office without charge, and should also be marked "By Trans-Pacific Route."



## SOCIAL SERVICE AGENCIES

**Council of Social Agencies**—70 North Water st. Pres. Vilas M. Swan, V-Pres. Rev Gerald C Lambert, Treas. Dr Sol J Appelbaum, Asst-Treas. Mrs DeWitt B Macomber, Gen Sec, Oscar W Kuolt

**American Red Cross**—Rochester Chapter—199 Plymouth av. 8.—Chairman, George H Hawks; Exec Sec, Veronica Maher; Sec, Mrs Morton Baum; Treas, Edw Harris 2d

**Association for the Blind of Rochester**—Inc.—439 Monroe av. Inc. 1913. Pres, Alfred J Watson; Vice-pres, Edith Carter; 2d Vice-Pres, Harris Ellenwood; Sec, Ray W Smith; Treas, David P Lawless; Supt, H Frances Lewis; Auditor, Thos L McLeod. Meets 3d Tues.

**Baden Street Settlement of Rochester**—Org. 1901 152 Baden, Pres, Mrs Chas A Witherspoon; V-Pres, Mrs Abram J Katz; V-Pres, Mrs Henry M Stein; Rec Sec, Mrs Hmy W Hays; Cor Sec, Mrs Libby Pulsifer; Treas, Mortimer Adler

**Boys' Home of Monroe County**—Fairport, N. Y. Inc. 1904 Pres Frank O Erb; V-Pres, Mrs A J Summers; Sec, F J Hayden; Treas, Mrs J F Eades

**Boy Scouts of America—Rochester Council**—42 East av. rm. 212 Pres, B Emmett Finucane; Vice Pres, Carl F W Kaebler; Treas, Frederick D Whitney; Scout Commissioner, Carl Pearson; Scout Executive, Kenneth B Spear; Asst Scout Executive, Forrest W White; Field Executives, Russell Lauer, Dewey Sawyer, John O Shanks, Herman M Cohn, Wm P Barrows

**Catholic Women's Club**—Organized April 23 1922. Pres, Mrs Geo R Gueriot; Sec, Eva Schreiner; Treas, Mary L Dunbar. Meets 3d Mon at 215 Alexander

**Church Home of the Protestant Episcopal Church in the City of Rochester**—509 Millrose av. Org. 1868 Inc. 1869. Pres, Herbert W Wall; Vice-Pres, Rev Bartel H Benheimer; Sec, Joseph L Humphrey; Treas, John Craig Powers. The home receives and cares for aged women and men

**Family Welfare Society of Rochester, Inc** (formerly The Social Welfare League)—31 Gibbs. Pres Herbert W Bramley; V-Pres, Margt J Bacon and Dr Basil MacLean; Treas, Edw Harris 2d; Gen Sec, Mrs Blythe Francis

**Hillside Children's Center**—1183 Monroe av. Org. 1837. Inc. 1838. Pres, Chas F Hutchinson; Vice-Pres, M H Elsenhart; Sec, Carl F W Kaebler; Asst Sec, Francis S Macomber; Treas, Herbert J Winn; Asst Treas, Herbert J Noble; Supt, Kenneth L Messenger. Meets last Wed. Annual meeting in May

**Humane Society for the Prevention of Cruelty to Animals**—Pres, Rev Wm C Compton; Sec, Mrs W M Angle; Treas, Henry G White; Supt and Pound Master, William J Boykin. Meets second Thurs at 263 Central av

**Jewish Children's Home** (for orphan children)—Inc. 1914. 23 Gorham. Pres, Mrs Alf Hart; Vice-Pres, Hyman Kolk, Mrs Bessie Amisfar; Sec, Ben Robford; Treas, Frederick Biezer; Supt, Jacob S Hollander. Directors meet the first Monday

**Jewish Children's Placement & Guidance Bureau of Western New York**—Pres, Isaac Adler; V-Pres, W W Saperston; Sec-Treas, Arthur M Lowenthal; Exec Sec Anna R Victor, 144 Baden

**Jewish Home for the Aged**—1162 St Paul. Pres, Lester Nusbaum; Vice-Pres, Allen Eber, Mrs A F Horwitz, Saml Bloom; Sec, Sidney Grossman; Treas, Samuel Bal, Solomon Levin; Dir, Belle Fenig

**Jewish Welfare Council**—144 Baden. Pres Dr S J Appelbaum; Vice-Pres, Joseph E Silverstein, H Kolk; Sec, Jacque L Meyers; Treas, Solomon Levin; Social Workers, Anna Wolfe, Stella J Schiffin, Mrs Ruth Hamburg; Exec Dir, Jacob M Kammen; Israel Jacobson

**Jewish Young Men's and Women's Association**—Org. 1906. Inc. 1907. University av at Andrews. Pres, Sol Heumann; Vice-Pres, Mrs Mortimer Adler, Jos Goldstein; Sec, Jos E Silverstein; Exec Sec, Tobias Roth; Treas, Harry Klonick. Directors meet second Wed. Annual meeting in Oct

**Legal Aid Society of Rochester**, 21 S Fitzhugh. Pres, Joseph P MacSweeney; Vice-Pres, Mrs Chas W Dodge; Sec, Emery A Brownell; Treas, Don C Allen

**Lewis Street Center**—57 Lewis street. Pres, Dr Edwin Fawer, Vice-Pres, Carl Lauterbach; Sec, Fredk Pircson; Treas, Wm O Boswell; Dir, Miss Louise Naylor, supt

**Masonic Service Bureau**, 875 Main E

**People's Rescue Mission**, 134 Front. Pres, Willard J Smith; Supt, Herbert F Baker

**Public Health Nursing Assn Inc**—Director, Cora Warrant, R. N. Board of Directors: Pres, Dr Albert D Kraser; Vice-Pres, Mrs Robt J Heilbrunn; Cor Sec, Mrs J Francis Weller; Rec Sec, Mrs Eug J Dwyer; Treas, Chas F Turton. Office 130 Spring

**Rochester Catholic Charities**—Inc. 1917. Pres, Most Rev Lambert E Kearney, Diocesan Director, Rev Gerald C James; Vice-Pres, John L Keenan; Sec, William T Farrell; Gen Sec, William T Nolan. Executive Offices, 50 Chestnut st. Family and Child Welfare Dept, 39 State

**Rochester Children's Nursery**—133 Exchange. Inc. 1857. Pres, Mrs James E Gleason; Vice-Pres, Mrs John H Kitchens; Treas, Mrs Frank Oumpanough; Cor Sec, Mrs Alex Beach; Rec Sec, Mrs Jeffries Gouverneur; Supt, Mrs Cora L Hanna. The monthly meeting last Thurs. Annual meeting last Thurs in April.

**Rochester Community Chest, Inc**—70 N Water. Pres, M Herbert Elsenhart; Vice-Pres, Harper S bley, Bernard E Finucane, Theo C Briggs; Treas, George H Hawks; Asst Treas, Mortimer Adler; Sec Herbert W Bramley; Mgr, Harry P Wareham

**Rochester Community Home for Girls Inc**—293 Troup. Pres, Mrs Chas B Forsyth, Vice-Pres, Mrs Henry D Shedd, Mrs Jos F Weller, Mrs Herbert R Lewis; Sec, Mrs Halton D Bly; Treas, Mrs Harry Tompkins; Exec Sec, Mildred P Carpenter

**Rochester Female Charitable Society**—Org. 1822, for the relief of the sick poor. Pres, Mrs Charles Hoeling; Vice-Pres, Mrs W D Ellwanger; Treas, Miss Anna D Hubbard; Rec Sec, Mary Laird; Cor Sec, Mrs Edw M Harris. Meets first Tues. Election of officers in April

**Rochester Friendly Home**—East av, Brighton. Org. 1849. Inc. 1855. Pres, Mrs Arthur J Stewart; Cor Sec, Mrs Robt K Osborne; Treas, Mrs Wm B Macomber; Matron, Mrs Emma B Packard. Meets third Tues.

**Rochester Hospital Service Corp**—16 Main E rm 720

**Rochester Jewish Relief Organization Inc**, Est. 1914. Pres, Abr Shulman; Rec Sec, Meyer Carson, 44 Bismark ter. Meets 2d and 4th Monday at Joseph av cor Sullivan. Election July and January

**Rochester Presbyterial Home**, 256 Thurston rd.

**Rochester School for the Deaf**, 1545 St Paul

**Rochester Society for Prevention of Cruelty to Children**—Inc. 1875. Pres, Thomas J Ilargrav; Vice-Pres, John W Remington, Wm F Lynn; Rec Sec, Mrs Hugh Shirley; Cor Sec, Mrs Jesse Ilorwitz; Treas, Mrs John Finucane; Asst Treas, Mrs Mortimer Ancile; Acting Director, Robt M Mulford. Meets second Thurs at 81 Plymouth av. N. Officers elected in October

**StAnn's Home for the Aged**, 1971 Lake av

**StElizabeth's Guild Home**, Mrs Esther U Kane, resident director, 1 Field

**StJohn's Home for the Aged**, 1262 South av. Supt, Sister Christine Schwarz

**StMary's Boys' Home**—851 Main W. Theodora, Sister Theodora, superior

**StPatrick's Sisters' Home**—160 Clifton st. Under direction of Sisters of StJoseph. Sister M Edith, superior

**Salvation Army**—64 North. Major John H Brunner

**Travelers Aid Society**—N Y C Station. Pres, Hugh Shirley; Vice-Pres, Judson Parsons; Treas, Ruth A Hemenway; Executive Sec, Mrs Emily A Madden; Sec, Mrs H Wilbur Graves

**Tuberculosis and Health Assn of Rochester and Monroe County, Inc**—Chairman, Jos P MacSweeney; Vice-Pres, Dr John J Lloyd; Treas, Frank H Goler; Exec Sec, Raymond H Greetman. Office, 277 Alexander

**Woman's Educational and Industrial Union**—Org. 1893. Pres, Mrs William F Washburn; Vice-Pres, Mrs George McKinstry; Rec Sec, Mrs Harold Dodge; Cor Sec, Mrs Ernest Whitebeck; Treas, Mrs Charles R Witherspoon. About 300 members. Directors meet second and 4th Mondays. Women's Union, 86 North. Officers elected in May

**Young Men's Christian Assn**—Org. 1875. Inc. 1880. General Offices, Gibbs cor Grove pl. Pres, Ernest A Pavlou; Vice-Pres, Gilbert J McCurdy; Rec Sec, Mercer Brugler; Treas, Roland O Roberts; Asst Treas, Robt C Tait; Gen Sec, Herbert P Lansdale Jr. Board of Directors meets third Mon except July and August. Annual meeting in April

**Central Branch**—100 Gibbs. Chairman, F Ritter Shumway

**Maplewood Branch**—Driving Park av near Lake av; Chairman, Archibald Robinson; Exec Sec, Frederick J Weismiller

**Railroad Department**—9 Hyde park. Organized 1881 Sec, Frederick D Lamb; Treas, Edw C Stratton; Chairman Committee of Management, Franklin T Everett. Business meetings first Mon

**Monroe Branch**—797 Monroe av. Chairman, Carl Lauterbach. Exec Sec, M Cecil Meador

**Arnett Branch**—Arnett blvd cor Kenwood av. Chairman, Alex K Deane; Sec, Geo A Brown

**West Side Branch for Colored Men**—100 Gibbs. Chairman, G Walter Debarb; Exec Sec, Geo Hancock

**Women's Auxiliary**—Org. 1885. Pres, Mrs Thomas Jameson; Rec Sec, Mrs Isabelle McIntyre; Member Sec, Mrs J L Hundoft; Cor Sec, Mrs Robert K Howard. Meets 1st Thurs Feb, Oct and May, in Y M C A bldg. 100 Gibbs. Election of officers in May

**Young Women's Christian Assn**—Org. 1883. Administration bldg, 100 Franklin; residence 175 Washington av. N. Kent Hall, 57 S Washington; Mary Thompson Ellison House, 26 Portsmouth ter; Branch for Colored Women, 102 Clarissa. Camp-Onunda Chanaquida Lake. Honorary Pres, Mrs Henry A Strong; Pres, Mrs Arthur J Gonnell; Rec Sec, Miss Helen A Barker; Cor Sec, Helen W Creelman; Vice-Pres, Mrs Frederic S Welsh; Mrs Raymond N Ball; Treas, Mrs Bernard Held; Gen Sec, Miss Agnes R Kidder. Election of officers in May



# SOCIETIES, CLUBS, ASSOCIATIONS ETC.

Before deciding that a society has been omitted from this list, look under Rochester, Monroe County, Knight and other designations which might form the initial word of its title.

**Alpha Zeta Alumni, Chapter of Theta Chi Fraternity Inc.**—U of R Campus, River Blvd. Pres, E. Willard Dennis; Vice-Pres, Don Garman; Sec, Walter Dutton; Treas, Geo Weber.

**Alumnae Assn of Highland Hospital**—Reorganized 1909. Pres, Rosalie Lortie; 1st Vice-Pres, Constance Houston; 2d Vice-Pres, Almira Hickey; Sec, Maybelle Ferris; Treas, Mary Schicker. Meets 3d Wed of Jan, March, M, y, Sept and Nov at Highland Hospital.

**Alumni Council of the University of Rochester**—Org 1925. Pres, H. Eug Ackery, Vice-Pres, Eu; Roesser; Treas, Raymond G Phillips. Meets June and October. Officers elected in June.

**American Association of University Women**—Rochester Branch—(College Women's Club)—Org 1897. Pres, Mrs Paul S Collier; First Vice-Pres, Charlotte Henderson; Second Vice-Pres, Mabel Peck; Third Vice-Pres, Mrs Mary N Dye; Sec, Mrs Paul Fredericks; Cor Sec, Mrs Harold Lines; Treas, Mrs Theron Twinson. Meets 2d Mon from Oct to May. Officers elected in April.

**American Chemical Society—Rochester Chapter**—Org 1913. Chairman, Edwin O Wigg; Vice-Chairman, Richard K Elory; Sec-Treas, Thomas F Murray Jr, 301 R. g. w. y. w. y. Meets 1st and 3d Mondays, Oct to May at the Lattimore Chemical Laboratory, U of R, River Blvd. Officers elected in May.

**American Institute of Banking, Rochester Chapter**—Pres, Luke T Smith; Sec, Virginia L Gill; Treas, Alas U Hay.

**American Institute of Electrical Engineers**—Chairman, B M Werley; Vice-Chairman, Clarence L Tuites.

**American Order of the Square, Inc.**—Supreme Council—Inc, 1921. Supreme Master, Edwin A Gundershield; Supreme Sec, Marvin L Todd; Supreme Treas, Mrs Mary L Guenther; Headquarters, 198 Main W.

**Council No. 1**—Org 1921—Worthy Master, Robert Schultz; Sec, Alfred A Nudd; Treas, Edw G Schulz. Meets 2d and 4th Tues at 198 Main W. Officers elected in December.

**Council No. 2**—Instituted 1925—Worthy Mistress, Rilla Mellon; Sec, Frances LeBlanc; Treasurer, Mary L Guenther. Meets 4th Fri of the month at 198 Main W. Officers elected in December.

**American Society for Metals, Rochester Chapter**—Chairman, Emmett W Moore; S. e. Treas, E L Svanagel. Meets 2d Mon October to May at Lower Strong Auditorium, Univ of Roch, River Blvd. Officers elected in May.

**American Society of Civil Engineers—Rochester Section**—Pres, Col Carey H Brown; 1st Vice-Pres, Norman H Davidson; 2d Vice-Pres, Arthur L Yedder; Sec-Treas, Albert R Rilly; 1st S. P. Fitzhugh.

**Ancient Order of Turtles (Horn Shelled)**—Grand Paraffin, Frank Bond; Grand Snapper, Frank Rossi. Meets 1st Tuesday of every month at 40 Costar.

**Ancient and Sublime Order of the Sphinx-Ei-tyh Lodge, No. 211**—Instituted 1921. H. N. Alex Harper; Eliza Lewis; Sec, Rose A Pearson; Meets 2d and 4th Thursdays at 44 State. Election in Oct.

**Associate Alumnae of Vassar College—Rochester Branch**—Pres, Mrs Hazen Pratt; Vice-Pres, Mrs W A Alexander; 2d Vice-Pres, Mrs Kenneth Keating; Sec, Ruth Cohen; Treas, Mary Nelson Thomas. Meets last Wed Oct to May at the homes of members. Officers elected in April.

**Associated Alumni of The University of Rochester**—Inc 1894. Pres, H. Eug. Akery; Vice-Pres, Eug Roesser; Treas, R G Phillips. Annual meeting in June.

**Associated Master Plumbers of Rochester**—Pres, Fred Nusselle; Vice-Pres, Aloys Fischer; Sec, John Bliss; Treas, Herbert J Helmize. Meets 1st and 3d Tues at Builders Exchange.

**Auto-Mile Club of Rochester**—Headquarters, Sagamore Building, 90 East 4th St. Pres, Saml H Pies; Vice-Master, Harry C Stevenson; Treas, Sol Heumann; Sec, Geo C Danahue.

**Baptist Union of Rochester and Monroe County**—Executive Sec, Rev Albert R DeMott; First Baptist Church; Treas, Leonard H Henderson, 94 Berkeley. Annual meeting in June.

**Ben Hur Life Assn, Genesee Valley Court No. 18**—Pres, Wm T Robinson; Scribe, Cora L Robinson, 52 Chapin St; Keeper, Tribute, Mary McDonald. Meets 1st and 3d Thursdays at 217 Lake av.

**Benevolent Protective Order of Elks—Rochester Lodge No. 24**—Organized 1884. Incorporated 1899. Exalted Ruler, Harold MacFarling; Sec, T. Edw Presbiterian. Treas, Saml Dicker. Meets every Wed at 113 Clinton av North except during June, July, August and September, when there is but one meeting each month. Election of officers in March.

**Birth Control League of Monroe County**—Exec Sec, Mrs Ruth Backus, 1 Grov Pl.

**B'nai B'rith—Zerubbabel Lodge, No. 52**—Organized 1864. Pres, Lester L Pollock; Sec, Maxwell Posner. Meets 1st Mon except Aug and Sept at Seneca Hotel. Officers elected in April.

**Boy Troop Bearers of America, Inc.—Iron Pres, Elmer K Smith; Hon. Vice-Pres, Robert A. Bernhard; Chief Torch Bearer, Edwin F Smith; Treas, Emil Vetter; Chief Torch Bearer Executive, F Alton Frasch, National Headquarters, 312 Hurstbourne rd Rochester.**

**Brotherhood of Locomotive Firemen and Engineers**—Rochester Lodge No. 60—Pres, John McNulty; Sec, Wm P Reeger, 612 Maple; Fin Sec, P. H. Protz. Meets 1st and 3d Thurs at 90 State.

**Ladies' Society No. 58**—Pres, Myrtle Taylor; Sec, Catherine Weigle; Treas, Loretta Ellerstein; Coll. Mae Sells. Meets 2d and 4th Wed in Moose Hall, 11 Clinton av N. Election in Nov.

**Bethesda of Railway Carmen of America—Lincoln Park Lodge No. 615**. Meets 3d Wed of each month at Eagles Hall.

**Brotherhood of Railway Trainmen—Genesee Lodge, No. 1**—Pres, R J Plant; Vice-Pres, L P Flaherty; Treas, A F Klink, 100 Troup; Legislative Representative, H F Vine. Meets 1st and 3d Sun at 46 N Fitzhugh. Election of officers in Nov.

**Rochester Lodge, No. 681**—Pres, Frank Heldman; Sec and Treas, Harold F Ward. Meets 2d and 4th Tues at 1101 Main East. Election of officers in Nov.

**Rochester Auxiliary, No. 311**—Pres, Gretchen Haman; Vice-Pres, Mrs Bertha M Sallee; Sec, John Byrne; Treas, Grace Starr. Meets 1st and 3d Tues at 1101 Main East.

**Builders' Exchange—135 Spring, Inc 1888**. Pres, Francis Perdue; Vice-Pres, Donl MacGough; Sec, Harry C Taylor; Treas, Joseph F Garner. Meets 4th Thurs. Annual meeting in Jan.

**Borough's Audubon Nature Club**—Sec, Mrs Amelia M Heydeweller. Meets Rochester Museum, Edgerton Park.

**Canadian Legion British Empire Service League—Manly Leaf Post No. 8**—Org 1929. Chartered Commander, James T McQuire; Sec, Claude Dank, 46 Comford. Meets Wed in Moose Temple, 441 East av.

**Catholic Daughters of America—Court 1139**. Org 1929. Grand Regent, Eliza Meyerling; Historian, Eliza Roy; Treas, Alas V Gargan. Meets 2d and 4th Tuesdays, 50 Chestnut.

**Catho's Young Men's Association**—Organized 1890. Pres, Fred Kuhn; Vice-Pres, John C McD well; 82 Woodward; F. N. Sec and Treas, George E Meyer; Rec Sec, Albert J Mura. A. n. a. n. a. l. election of officers in December. Rooms at 51-53 Franklin sq.

**Century Club**—Organized 1910. Club House, 566 East av. Pres, Mrs Geo A Hotchkiss; Vice-Pres, Mrs Chas W Weiss; Sec, Mrs Annie Allen; Treas, Mrs Chas W Weiss; Exec Sec, Mrs Jas B Woodruff; Treas, C Maude Clements. Annual meeting 2d Mon in May.

**Chatterbox Club**—25 N Goodman st. Sec, Mrs Chas W Wells Jr; Exec Sec, Dora S Kelly.

**Checker Chess Club of Rochester**—Organized 1938, 360 Main E, rm 12.

**Church Extension Society**—Founded 1914. Meets at 311 Alexander.

**Citizens Rifle and Revolver Club**—Org 1908. Affiliated with the National Rifle Association of America. Pres, Walter A Stuber; Vice-Pres, Forrest McGraw; Sec-Treas, Andrew B Edgerton; Executive Officer, Livingston Whalen. Meets every Monday and Friday evening at 4 Commercial. Annual election in Jan.

**Citizens Tax League**—70 Exchange rm 106. Pres, Joseph H. Vice-Pres, Alers; Sec, Lester P Slade; Chairman Exec Committee, E. Clinton Wolcott; Exec Sec, Robt J Menzie.

**City Club of Rochester**—Pres, Rev Fred A Ruffin; Sec, Fred L Hwy; Treas, Clement R Miller. Meets every Saturday Nov through March inclusive at Hotel Powers.

**Civil Service Employees Assn—Rochester and Monroe County—Rochester Council No. 123**. Pres, Abram N Jones; Vice-Pres, Kenneth Knapp; Treas, George T White; Cor Sec, Joe Schreiber; Fin Sec, Ada Campbell.

**Clothiers' Exchange**—222 Granite bldg. Inc 1890. Pres, Max L Holtz.

**College Women's Club**—See American Assn of University Women.

**Colonial Club**—Org 1896. Pres, Harry Barth; Sec and Treas, J P Schnal; 42 Allerton st, Greece. Meets 1st Mon of month. Officers elected in Dec.

**Cornell Club of Rochester**—Inc 1907. Pres Alfred M Danlow; Vice-Pres, Howard J Lindquist; Rec Sec, Floyd Kirkham; Membership Sec, Philip D Ruppert; Treas, Robt M Hunsay. Lu-ness office, 1 J Main West.

**Cosmos Club**—Org 1913. Pres, Judson A Parsons; Vice-Pres, Harry A Carpenter; Sec, Judge Harvey F Remington; Treas, Harry Glover. Meets 1st Fri. Officers elected in April.

**Council of Jewish Women—Rochester Section**—Org 1895. Pres, Mrs Henry Reich; 1st Vice-Pres, Mrs Robt J Hellbrun; 2d Vice-Pres, Mrs Sidney Applebaum; Rec Sec, Mrs Ira Morris; Cor Sec, Mrs Maurice Dovidko; Treas, Mrs Harry D Goodman; Auditor, Mrs Robt Adler. Meets monthly Oct to May inclusive. Officers elected in May.

**Country Club of Rochester**—Club House at Brighton. Pres, A J Cunningham; Vice Pres, Adrian J Devine, James H Stum Jr; Treas, Clarence S Lunt; Sec, John H Kitchen. Election of officers in April.

**Daughters of Scotia—Lady MacNaughton Lodge, No. 1**—Org 1918. Chief Daughters, Mrs Mary Gray; Rec Sec, Margt Topham; F. N. Sec, Mrs Jessie Napier; Treas, Mrs Mary Stewart. Meets 1st and 3d Fri Ukrainian Civic Centre, Hudson av. Officers elected in October.

**Daughters of the American Revolution, The**—Iron daniel, Rochester—1894-1923-1927. Chapter House, 11 Livingston k. Regent, Mrs Eldred Kennedy; Rec Sec, Mrs R L Butterfield; Cor Sec, Mrs Harold Lambricht; Treas, Mrs Cuthl N Rodenmayer. Annual meeting May 1st.

**Degree of Honor—Hope Lodge No. 15**—Inst. 1895. Financial Sec, Ida M Topham. Meets 4th Wed at 22 Danforth. Officers elected in Dec.

**Delta Kappa Epsilon—Beta Phi Chapter**—Inc 1890 Chapter House, River Campus, University of Rochester. Pres, Dr Victor J Chambers; Vice-Pres, Ezra A Hale; Sec, P Austin Eleyer; Treas, Howard J Henderson.

**Delta Tau Delta—Rochester Alumni Chapter**—Organized 1912. Sec and Treas, Edgar O'Neill, 79 Argyle.

**Duca degli Abuzzi Societa**—Pres, Joseph Tantalo; Sec, Francesco Gossio, 131 Child; Treas, Jos Bianchi. Meets 1st Fri at 507 Broad W. Officers elected in November.

**Eighteenth Ward Permanent Republic Club**—Organized 1904. 1802 av and 1807. Club House, 519 Central park. Meets second Fri. Annual meeting in January.

**Epworth League of Rochester District**—Pres, Elwood Brown, 559 Sawyer; Cor Sec, Eliza Blossom, 483 Hazelwood ter. Dist Supt, Dr Jas Bsgrove.

**Eureka Lodge, No. 26, F & A M—W M, Edgar Poles; Sec, Samuel R Hall. Meets 2d Tues at 90 State. Annual meeting in December.**

**Exempt Volunteer Firemen**—Inc 1898. Pres, John C Holz; Vice-Pres, Curtis W Barker; Rec Sec, Gilbert H Hordorf; F. N. Sec, Frank K Harter; Treas, J J Herberich. Meets second Wed at Fire Headquarters.

**Federation of Insurance Councils**—Sec, John A Miller, 43 Exchange, rm 812.

**Federation of Italian Societies of Rochester**—Org 1903. Pres, Pietro Roncone; Rec Sec, Frank Triano; Treas, Geo Scandone. Meets second Wed at 414 Smith. Officers elected in Jan.

**Finger Lakes Association**—Dist Rep, J Allan Doyle; Warehouse, No. 40 av and 41 Union st.

**Fire Department of the City of Rochester, Trustees of the (formerly Firemen's Benevolent Association)**—Org 1836. Inc 1864. 810 Powers bldg. Pres, Jay W Mansfield; Vice-Pres, , R Andrew Hamilton; Sec, Chas E Sunderlin; Treas, Curtis W Baker; Collector, Geo F Fletcher; Attorney, Herbert L Ward. Meets second Mon. Annual meetings in Dec.

**First Fraternal Regiment N Y Inc—Pres, Joseph Clemenson; Vice-Pres, Anton Holth; Clerk, Mrs Harriet L Landers; Col, John R Kelley. Board of officers meets at call of President. Election of officers in January.**

**Fraternal Order of Eagles—Aerie No. 52**—Org 1899. Pres, Geo W Siorah; Vice-Pres, Geo F Esse; Sec, Henry J Gabe; Treas, Geo M Moore. Meets first and third Thursday at 22 N Wash. Officers elected in June.

**Free Sons of Israel—Rochester Continental Lodge No. 45**—Organized 1871. Pres, David Present; Fin Sec, Sol Posner. Meets annually at 6 State rd 1922. Election of officers in December.

**French Alliance—Rochester Branch**—Org 1904. Pres, Mrs Hawley Ward; Vice-Pres, Mrs Beckman C Little, D. Keil C Arvin, Mrs Edwin Allen Stebbins; Sec, Mrs Francis W. Treas, Jeanne Jean McCubdy. Meets 1st Monday from October to May.

**Funeral Directors Association—Eleventh Dist. Inc (formerly Rochester Funeral Directors Assn)**. Pres, Rufus F Maier; Sec-Treas, Edw H Dreier. Meets 1st Mon in May and at call of president.



**Polish National Alliance—Commune No 27—Meets**

last Wed  
Branch 216—Sec, Maryann Szatkowski, 769 Norton  
Branch 512—Sec, Louis Zabelny, 169 Klein  
Branch 1020—Sec, John X Siewicki, 21 Peckham  
Branch 1145—Sec, Anthony Anusiewicz, 36 Dayton  
Branch 1200—Sec, Mrs Eugenia Dembowski, 2873  
Culver rd

**Polish Peoples Home Inc—near 818 Hudson av.**  
Mgr, Anthony Stankiewicz

**Post Office Clerks' Mutual Benefit Association—**  
Rochester Post Office—Org 1903. Pres, John J Sullivan; Cor Sec, J J Ammering; Fin Sec, Jos Norman; Treas, John L Schmitt. Annual meeting in Jan

**Progressive Workingmen's League—650 St Paul st.** Pres, Isadore Teicher; Sec, Mary Ette Will

**Protectives Inc—Pres, C Monroe Hodges; Vice Pres, Morrill J Caley; Rec Sec, W T Hall; Fin Sec, Curtis W Barker; Treas, William E Blackwood. Meets 1st Thurs of each month at Fire Headquarters. Annual meeting in Jan**

**Psi Upsilon Alumni Assn of Western N Y Inc—**  
Inc 1897. Chapter House, University of Rochester Campus. Pres, Harold L Field; Sec, W E Vandewall; Treas, Nicholas E Brown

**Purchasing Agents' Assn of Rochester—Pres, R W Taylor; 1st Vice-Pres, A P Lapp; 2d Vice-Pres, J A Cooney; Sec, J T Harrison; Treas, H L Cooper**

**Real Estate Board of Rochester, Inc—Org 1910**  
Inc 1921. Member State and National Assn of Real Estate Boards. Pres, Harry B Macrielle; Vice-Pres, Robt Reilly, Rollett L Greeno, Harry F Thomas; Sec, Albert Stretz; Treas, Warren W Allen. Regular monthly meetings at 3d Fri except July and Aug. Election of officers in Dec

**Rochester Academy of Medicine—Inc 1900. Pres, Dr Warren Woodson; Vice-Pres, Dr Leo F Simpson; Sec, Dr John J Finnigan; Treas, Dr Harold Barker. Meetings are held at the Medical Bldg, 1441 East av, from Oct to May, inclusive**

**Rochester Academy of Science—Org 1881. Pres, Floyd C Fairbanks; Sec, Milroy N Stewart, 172 Roosevelt br; Treas, Geo Wendt. Meets 2d and 4th Mon from Oct to May at the Eastman building, University of Rochester. Annual meeting in Jan**

**Rochester Ad Club—Org 1909. Inc 1912. Pres, Francis K Remington; 1st Vice-Pres, Ralph R Borchard; 2d Vice-Pres, Elmer C Humes; Exec Sec, Glenn C Morrow; Treas, Harry P Rupert. Offices and club rooms, 144 Powers Hall. Regular meetings at noon Mon, Wed and Thurs. Annual meeting in May**

**Rochester Aquarium Society—Pres, Frank Levard; Vice-Pres, Chester Larkin; Sec, Mrs Jas Snyder; Treas, Harry J Small. Meets first Wed at Rochester Museum, Edgerton Park**

**Rochester Art Club—38 S Wash st. Org 1877; Inc 1882. Pres, Ardyk V DeFonds; Sec, Mrs Clarence Hall; Treas, Theresa M Zickl. Annual election of officers in May**

**Rochester Assn of Credit Men—Org 1896. Pres, E J Connor; Sec, Herbert T Haldt. Meets 2d Wed Oct to May inclusive at Hotel Seneca**

**Rochester Automobile Dealers Assn Inc—133 East av. Pres, E J Mott; Vice-Pres, A B Guinton; Sec, Edw C Schoen; Treas, Edw J Horton. Annual meeting 1st Wed in April**

**Rochester Bar Assn—Org 1892. Pres Geo J Skivington; Sec Jos W Martin; Treas, E Reed Shutt. Officers elected in Dec**

**Rochester Benevolent Society—Org 1888. Pres, Frank J Kuehl; Vice-Pres, Casper J Rehner; Sec, Myron Eichert; Fin Sec, P Peter Schick; Treas, George M Wegman. Meets 1st and 3d Wed at 913 Clinton av. N. Officers elected in October**

**Rochester Bible Union—Pres, Rev Walter Krumwiede; Sec, Rev Harry G Greensticht, 49 Lozier**

**Rochester Brudertreu Benevolent Assn—Pres, Wm Bauer; Vice-Pres, Carl J Kraus; Rec Sec, Fritz Stoll, 225 Gregory st; Fin Sec, Arthur Stoll; Treas, Frank Henlein. Meets 4th Thurs at rear 611 Clifford av. Officers elected in Sept**

**Rochester Business and Professional Women's Club, Inc—Pres, Madeline Snyder; Rec Sec, Irene E Connolly; Cor Sec, Larcinda Barth; Treas, Mary Spittall. Club Headquarters, Hotel Sagamore. Meets 1st and 3d Tues except June, July and August. Annual meeting in April**

**Rochester Chamber of Commerce—55 St Paul corner Mortimer. Org 1887. Inc 1888. Pres, Bernard E Finuance; 1st Vice-Pres, Warren S Parks; 2d Vice-Pres, Raymond M Ball; 3d Vice-Pres, Wm H Gursline; Treas, Edwin R Davenport; Asst Treas, Roland B Roberts; Exec Vice-Pres, Roland B Roberts**

**Rochester Chapter of The International Society of Master Painters & Decorators, Inc—Pres, Henry J Wette; Sec-Treas, Mortimer W Sablin. Meets second Thurs at Powers Hotel. Officers elected in December**

**Rochester Clearing House Assn—138 Powers bldg. Org 1890. Vice-Pres, W W Foster; Mgr, Wm G Watson; Asst Mgr, A E Cullen; Sec, J. J. and Treas, D R Rose. Amount of clearings for year ending Dec 31, 1938: \$385,256,538.12. Balances for year 1938, \$81,974,276.73. Capital of combined banks,**

January 1, 1939: \$11,092,100.00. Capital Notes \$3,620,000.00. Surplus and undivided profits January 1, 1939: \$24,552,809.18. Deposits \$350,140,621.26. Loans \$171,847,787.95. Security Investments \$136,933,369.77. Resources \$385,320,672.08. Assets, Liabilities and Equipment, \$11,874,441.72. Bank Debts for year of 1938: \$1,480,613,076.18.

**Rochester Club, Merchant Tailor Designers Assn—**  
Pres, Wm Erenstoss; Vice-Pres, Jos Bouchion; Sec, Wm Knapp; Treas, Frank Meritt; Librarian, F D Ashe. Meets first Thurs at Seneca Hotel

**Rochester Club The—120 East av. Inc 1880**  
Honorary Pres, Wm Bausch; Pres Ernest C Scobell; 1st Vice-Pres, Carl S Hallauer; 2d Vice-Pres, Sol Heumann; Sec, Geo R Raines; Treas, Eugene C Roesser. Election of officers in Jan

**Rochester Coal Merchants Assn—Seneca Hotel. Pres, Wm E Rogers; Vice-Pres, Ardean R Miller; Sec, John Vangen; Treas, Fred W Evans**

**Rochester Commercial Jewelers' Mutual Benefit Assn—Pres, Frank D Perkins; Vice-Pres, Fred Aulbach; Sec, Jas L White; Treas, John A Taylor. Officers elected 1st Sat in Oct**

**Rochester Committee—130 Main rm 824. Chairman, Wm F Strong; Treas, Chas S Potter; Exec Sec, Willis A Broadbents**

**Rochester Company of Jehovah's Witnesses—Sec, Kenneth R Curtis, 25 Harbards rd. Meets every Sunday and Wednesday at 8:30 at Delphic Hall, 668 North**

**Rochester Convention & Publicity Bureau Inc—Washington sq, Monroe av and S Clinton av. Pres, John P Boyle; Vice-Pres, Raymond Leinen; Treas, Chas F Wicks; Executive Sec, J Allan Doyle**

**Rochester Council of Civic Clubs—The Sagamore. Pres, John P Boylan; Vice-Pres, John D Tigher; Sec-Treas, O Lawrence Angwine**

**Rochester Credit Men's Service Corp—34 State st. Pres, W C Hussey; Vice-Pres, Mercer Brugler; Sec, Wm H Brill; Treas, Willis H Dag; Executive Manager, Chas J Wicks; Asst Manager, Jack C Coswell. Annual meeting second Monday in June**

**Rochester Dental Society—Org 1878. 25 North rm 1172. Pres, Robert M Galbraith; Vice-Pres, Jos L Mazzetta; Sec, A B Riffle; Treas, Geo Greenwood. Meets 1st Monday. Election of officers in April**

**Rochester Dental Study Club. Meets at Dental Dispensary, 155 E 3d St. Pres, R J Vines; Sec, Robert M Galbraith; Sec, Harold D Bowman; Treas, Bruce Suter**

**Rochester District Osteopathic Society—Org 1903**  
Pres, Hanford Petri, DO; Vice-Pres, James H Reid, DO; Sec-Treas, Florence D Kemmler, DO. Meets 3d Thurs. Annual meeting in April

**Rochester Division No 52 National Fraternal Society of the Deaf—Pres, Ira Todd; Vice-Pres, Howard Whyland; Sec, Yates Lansing; Treas, Claude H Samuelson. Meets the first Wed of each month at Beechwood Hall, 1101 Main E**

**Rochester Dog Protectors & Animal Clinic Assn Inc—Executive Sec, Mary E Foulisher, 146 Melrose, Shelter and Pet Cemetery, Scituate rd**

**Rochester Engineering Society Inc—219 The Sagamore, 155 E 3d st. Pres, Wm H Rogers; Sec, Harry E Gordon; 1st Vice-Pres, Leonard A Waasdorf; 2d Vice-Pres, Geo H Spohr; Treas, Howard Harding; Exec Sec, O L Angwine. Meets Thurs except during July and August at The Sagamore**

**Rochester Federation of Women's Clubs—Rec Sec, Mrs James C Moore; Sec, Mrs Norman O'Brien, Windemere rd; Treas, Mrs Sibley Converse. Headquarters, Hotel Seneca**

**Rochester Fellowship—Pres, Rev Harry G Greensticht; Sec, Rev LuVerne Erickson, 434 Grand av**

**Rochester Film Council—Pres, Lawrence Ross; Vice-Pres, Myrtle B Hardy; Sec, John C. and Treas, Flint; Treas, Rose Sutter. Election of officers in May**

**Rochester Graduate Assn of Theta Delta Chi—Inc 1902. Charge House, River Campus. Pres, Chas W Watkins; Sec, Carl Luitertbach. Annual meeting 2d Wed in April**

**Rochester Historical Society—Museum Bldg, 100 Lake av. Inc 1880. Pres, Wm H Rogers; Sec, J Arthur Jennings; Vice-Pres, Frank H Goler; Treas, Deloss Rose; Rec Sec, Joseph L Ernst; Curator, J Sheldon Fisher. Meets second Wed, Nov to April inclusive. Annual meeting in Nov**

**Rochester Hotel Association—Washington sq, Monroe av and S Clinton av. Pres, Harry H Hogbin; Vice-Pres, Alfred Callan; Treas, Chas F Wicks; Sec, J Allan Doyle**

**Rochester League for the Hard of Hearing—130 Clinton av S rm 21. Pres, John Sutherland; Sec, Irene W Serda**

**Rochester Liederkranz Inc—Org 1873. Inc 1917. Pres, Vincent L Seelye; 1st Vice-Pres, Earl R Manly; 2d Vice-Pres, John N Spitz; Sec, Gebhard F Schwarz; Treas, Walter J Hayes. Meets second Monday at 660 Main W. Annual election in Oct**

**Ladies' Auxiliary—Org 1905. Pres, Mrs Margt Witzel; Sec, Mrs Louis G McGrath; Treas, Mrs Marie Lewis. Meets last Wed at 680 Main W**

**Rochester Life Underwriters Inc—Org April 9, 1904. Inc May 13, 1925. Pres, J Howard Davies; Vice-Pres, Phil E Needham; Sec-Treas, Nelson B Barie; Asst Sec, Harriet L Troan. Meets 2d Thursday, except July and August**

**Rochester Modern History Club—Org 1898. Pres, Raymond H Annot; Sec and Treas, Frederica W Dwight, of Avon. Meets first and third Thurs from Oct to May inclusive, at homes of members**

**Rochester-Monroe Joint Harbor Survey—1460 South av. Chairman, Harry C Stevenson; Sec, J Franklin Bonner**

**Rochester National Defense Contingent, Inc—Contingent Rifle Club (subsidiary). Pres, Henry R Selden; Sec and Treas, Hiram Bryant. Office of Sec 129 Plymouth av S. Rifle range at West Rush**

**Rochester Numismatic Assn—Pres, Wm A Elston; Sec, Floyd B Newell; Treas, Edw E Meinhardt. Meets first and third Tuesdays at the Rochester Museum. Visitors welcome**

**Rochester Opometric Society—Pres, A J Free; Vice-Pres, P Albert Shapiro; Sec, William Beel; Treas, C O Williams. Officers elected in May**

**Rochester Parent-Teachers Council—Pres, Mrs Wilbur C Kingsley; Vice-Pres, Mrs Arthur S. 2d Vice-Pres, Mrs David Schleicher; Rec Sec, Mrs Max Messenger; Cor Sec, Mrs Hugh Johnson, 252 Terrace pk; Treas, Mrs Fred Bareis, 66 Henley**

**Rochester Pathological Society—Org 1871. Inc 1889. Pres, Dr Norman Pfaff; Vice-Pres, Dr Jas S Houck; Sec-Treas, Ellis B Noble. Meets 2d Tues alternate months from Oct to May inclusive at 1441 East av. Election of officers in June**

**Rochester Pharmaceutical Assn—Org 1901. Pres, Wm Arndt; Sec, John O'Brien; Treas, Julian Zweigel. Meets 2d Thurs at Hotel Seneca. Officers elected in Jan**

**Rochester Philatelic Assn—Pres, W A Burroughs; Vice-Pres, D J Haugler; Sec, John Quaedring, 240 Laurelton rd; Treas, Paul C Wild; Librarian, Miss L B Albright. Meets second and fourth Thurs in library room, Municipal Museum, 9 Edgerton park. Officers elected in Dec. Visitors welcome**

**Rochester Public Benevolent Assn—Org 1875. Pres, Henry T Copenhagen; Vice-Pres, William R Miller; Sec, Jos W Sheridan; Treas, Arthur J Doyle. Meetings held semi-annually at 137 Exchange**

**Rochester Professional Entertainers Club—Pres, Elmer Eckam; Sec, Joseph Diamond; Treas, Mrs Arvilla Sandori Haller. Meets fourth Mon at 441 East av. Election in Dec**

**Rochester Real Estate Sales' Assn—Org 1911. Pres, Wm P Pionon; Sec, Fred Myers. Meets monthly. Officers elected in December**

**Rochester Rose Society—Pres, Geo A McNeill; Sec, Geo E Mayo, 28 Darwin; Treas, Mrs H A Cowles**

**Rochester Rotary Club—Headquarters Powers Hotel, room 118. Pres, Guy M Harty; Vice-Pres, Mark E. Lingson; Sec, Wm H Campbell; Treas, Louis B Cartwright. Meetings Tues at 12:10**

**Rochester Shakespeare Society—Org 1864. Sec, Milton E Bond, 55 Plymouth av S. Meetings are held every two weeks from Oct to June. Officers elected in Oct**

**Rochester Society of Electrical Contractors—Pres-Treas, G Fred Luger; Sec, Wm Quinlan. Meets second Monday at 219 East av**

**Rochester Society of Architects—72 Franklin st. Pres, Irving E Horses; Sec, Wm G Kaelber; Treas, Robt S McGraw**

**Rochester Stock Exchange—Org 1903. Vice-Pres, Arthur G Moore; Sec and Treas, Frank C Kramer**

**Rochester Teachers' Assn—Pres, Willard A Sablin, Benjamin Franklin High School**

**Rochester Torch Club—Pres, John A Lowe; Vice-Pres, Thos A Lornow; Sec-Treas, O Laurence Angwine. Meets alternate Tues and Wed monthly except July and Aug at Sagamore Hotel**

**Rochester Turn-Verein—Org 1852 Inc 1857. Pres, Clayton E Handy; Vice-Pres, Wm J Cable; Cor Sec, Paul E Prietz; Treas, Robt V Hall. Meets second Monday at 1550 Clinton av. N. Officers elected in December**

**Rochester Wellesley Club—Org 1888. Pres, Mrs Thos H Remington; Vice-Pres, Mrs Leland Judd; Treas, Mrs Lawrence Bay; Cor Sec, Eliza Clark; Sec, Mrs Howard Cather**

**Rochester Yacht Club—Org 1886 Inc 1887. Club House and Anchorage at Summerville. Com, Harold J Field; R C, Wm N Nevins; Vice-Com, John VanVoorhis; Sec, Thos A Sharp; Treas, Raymond W Staub. Meets 1st Thurs. Annual election 1st Thursday in December**

**Rochester Zionist Dist—Exec Sec, H A Sarachan, 46A Gorham**

**Rochester and Monroe County Civil Service Employees Assn—Rochester Council No 123. Pres, A N Jones; Chairman of Exec Committee, Hiram E Bryan; Sec-Treas, Rosamond B Mabe. Office of Sec 96 City Hall. Meets 3d Wed of each month at the Court House**



**Royal Arcanum**—Rochester City Council, No. 240. Org. 1877. Regent, Carl A. Johnson; Sec. Nathaniel Patrick; Collector, Henry Leuenman; Treas. Chas. P. E. Gale. Meets second and fourth Mon at 35 Main E.

**StAndrew's B. otherhood**—Org. 1880. Pres, Fred Quetenbach; Vice-Pres, Geo. Nobes; Fin Sec, Wm J. Bailey; Treas, W. Leigh Bailey; Rec Sec, Wm E. Madicks; Chaplin, Rev. Frederick Crosby Lee. Meets first and third Tues at 84 Averill av. Election of officers in Dec.

**StAndrew's Scottish Society**—Inc. 1850. Sec, John White Johnston. Appointment by mail to the Secretary. Address Post Office Box 476, Rochester, N. Y. Meetings called by the Secretary when matters of special importance arise.

**StAnthony's Benevolent Society**—Org. 1881. Pres, Wm J. Fuchser; Sec and Treas, Charles T. Trutt; Vice-Pres, Joseph Camp; Rec Sec, Joseph Kuchman. Meets 4th Wed in StMichael's Hall, Clinton av N. Officers elected in Jan.

**StBoniface Benevolent Society**—Org. 1861. Sec, Edward Yekel, 20 Mt Vernon av; Treas, Leo G. Hodes. Meets first Tues in StBoniface Hall. Officers elected in Dec.

**StFidels Benevolent Society**—Org. 1886. Pres, Frank Lill; Fin Sec, Frank A. Walz; Rec Sec, John C. Kastner, 770 Clifford av; Treas, Wm Williams. Meets 2d Wed in Holy Redeemer Hall, Clifford av. Officers elected in Jan.

**StGerman's Benevolent Society**—Org. 1888. Rooms at StGerman Parish Hall. Pres, Norbert F. Trubold; Vice-Pres, Clarence Roy; Fin Sec, Leonard J. Nowak; Rec Sec, Joseph C. Wannamaker; Treas, Lorenz G. Wels. Officers elected in Jan.

**StJohn's Home For The Aged**—1262 South av cor Highland av—Org. 1898. Pres, Rev. Fred Diehm; Vice-Pres, Pastor Paul M. Schroeder; Cor Sec, Carl Betz; Rec Sec, Henry F. Albrecht; Fin Sec, Wm G. St. John; Treas, Carl P. W. Kaebler; Supt, Sister Christine Schwarz.

**StJoseph's Benevolent Society**—No. 2—Org. 1884. Rooms in StBoniface Hall. Pres, Raymond Klee; Treas, Geo. Mack; Treas, Norbert Eumann. Meets 4th Tues of each month. Officers elected in Dec.

**StLawrence Seaway Power Association**—Sec, J. Franklin Bonner, 1460 South av.

**StLeo Benevolent Society**—Org. 1879. Rec Sec, Geo. P. Horach; Fin Sec, Geo. Lill. Meets 2d Fri at StMichael's Hall. Annual election of officers in Feb.

**Scottish Women's Society**—Org. 1890. Pres, Marion B. MacDowell; Rec Sec, Mrs. Fred M. Butler; Cor Sec, Mrs. Chas. Kiprutiak; Treas, Mrs. L. Chaplin. Meets 2d and 4th Tues at D A R House from Oct to May, inclusive.

**Sephardim Young Men's Association**—336 Cumberland. Pres, Jacob Pessio; Vice-Pres, Joseph Farashi; Sec-Treas, Abr. Aroeste.

**Seventh Battery Veteran Assn**—Org. 1898. Pres, Anthony A. Andrews; Vice-Pres, Henry J. Plant; Sec-Treas, George Edgcomb. Meets at call of President. Election of officers in July.

**Seventh District Dental Society of the State of New York**—Org. 1868. Pres, Malcolm J. McKinnon; Vice-Pres, Robt M. Galbraith; Rec Sec, Harold D. Bowman, 1 Franklin rd; Cor Sec, Harley W. Lawrence; Sec (Com), Treas, Geo. D. Greenwood; Librarian, Geo. T. Harter. Election of officers in April.

**Societa Principe d'Piemonte**—423 North.  
**Societa SanCatalde**—Pres, Giuseppe Ferrara. 417 Central pk.

**Sons of StGeorge American Order Inc**—Rochester Lodge, No. 253—Sec, Francis W. Morley, 104 Cobble Hill rd; Treas, Ruben Heffer; Trustees, Raymond Brink, Arthur Lewis, Albert Lane. Meets 2d and 4th Thurs of each month at 22 N. Wash. Officers elected semi-annually.

**Sons of the American Revolution Empire State Society**—Rochester Chapter—Org. 1894. Pres, Henry L. Dutcher; Sec-Treas, Frank C. Sherman; Historian, A. Emerson Babcock; Chaplain, Rev. G. B. Ewell. Annual meeting in Oct.

**Supervisors' and Ex-Supervisors' Assn of Monroe County**—1888. Sec-Treas, Clarence A. Smith. Meets annually in August.

**Swiss Ladies' Benevolent Society**—Pres, Mrs. Lydia Oslager; Sec, Mrs. Minnie Weismiller; Treas, Mrs. Marie E. Raimann. Meets 3d Wed at home of members. Annual election in Dec.

**Swiss Society**—Org. 1861. Pres, John H. Hahner; Cor Sec, Leo Schraus; Fin Sec-Treas, Benj. Meyer. Meets 3d Thurs at 315 Gregory. Officers elected in December.

**Syracuse University Alumni Club of Rochester**—Pres, Chas G. Benjamin; Sec, Culver A. Barr; Treas, Wm O'Brien. Meets Tues noon at Chamber of Commerce.

**Tennis Club of Rochester Inc**—Club House, foot of Farmington place. Inc. 1918. Pres, Chas. Goodenough; Vice-Pres, John Hecker; Sec-Treas, Warren Hawkins.

**Teutonia Liedertafel**—Org. 1914. (Union of Beethoven Singing Society and Schwabacher Liederkreis). Pres, Albert Ziebler; Vice-Pres, Fritz Pitzler; Fin Sec, Rug Ziebler; Cor Sec and Rec Sec, Wm Kopp; Treas, Christ. Hamm; Conductor, Herman Genhart. Meets every Thurs at 315 Gregory.

**Theosophical Society**—Genesee Lodge—Org. 1900. Vice-Pres, Robt Percy; Sec, Mrs. Anna D. Mason; Treas, Mrs. Vergil Walker; Members, 14. Franklin Avenue Lodge, No. 136—Pres, Mrs. Florence C. Cowles; Sec, Mayme-Lee Ogden, 1206 Park av. Meets at members' homes.

**Theta Chi Club of Rochester**—Inc. 1901. Chapter House, River blvd. Pres, Walter Dutton; Vice-Pres, Wm G. Schurz; Treas, Harold J. Kemp; Sec, Carl D. Ott.

**Triangle Chavly Club**—41 East av—Org. Jan. 1899. Pres, Mrs. Viola Bartlett; 1st Vice-Pres, Mrs. Ruth E. Bruce; 2d Vice-Pres, Mrs. Josephine McCabe; Rec Sec, Mrs. Ruth Murdoch; Fin Sec, Mrs. Pearl Monroe; Treas, Mrs. Edna G. Powers. Meets 1st and 3d Wednesdays.

**Undertakers Board of Rochester N. Y. Inc**—Pres, Roy A. Duffus; Vice-Pres, Fred W. Townsend; Treas, Robt M. Markin; Exec-Sec, Louis Hawes. Meets 1st Thurs. Election of officers in Dec.

**Rochester German Club Inc (United German American Societies of Rochester)**—315 Gregory. Pres, John G. Schreiner; Vice-Pres, Wm P. Steinwachs; Sec, Herman Dull; Treas, Geo. Duerr. Meets 2d Mon at 315 Gregory. Election of officers in Jan.

**Universal Craftsmen Council of Engineers**—Rochester Chapter—No. 4—Org. 1904. Worthy Chief, Howard Leithinger; Sec, Frank L. Wadsworth. Meets first and third Saturdays at 411 East av. Officers elected in Dec.

**University Club**—26 Bway. Org and Inc. 1909. Pres, Sanford H. Carragi; Vice-Pres, Robt C. Talt; Sec, Edmund R. Kall (Webster); Treas, Alden Sulist. Annual meeting in May.

**Upper Lake Avenue Improvement Association**—Pres, Edwin W. Piske; 1st Vice-Pres, Fred S. Miller; 2d Vice-Pres, Lawrence J. Cleary; 3d Vice-Pres, Whitney K. Yeaple, DD; Rec Sec, Fred A. McCormick; Fin Sec, Frank E. Kirschman; Treas, Wm B. Zinner; Exec Sec, David W. Miller. Meetings held at the Maple Hotel, 217 Lake av on the third Monday of the month.

**Western N. Y. Apple Blossom Festival**—Chairman, Carl S. Hallauer; Treas, Kendrick J. Smith; Exec Vice-Pres, Franklin Bonner, 1460 South av.

**Williams College Alumni Assn of Rochester and Vicinity**—Pres, L. Elmholtz Fitch; Vice-Pres, Francis C. Wickes; Sec-Treas, John A. Ring. Annual meeting in April. Other meetings at call of the president.

**Women of Rotary**—Pres, Mrs. Clarence Higgins; Vice-Pres, Mrs. Chas G. Lyman; Sec, Mrs. Harold H. Clapp; Treas, Mrs. Leonard R. Moore. Meets third Monday each month at The Sagamore.

**Women's Ad Club of Rochester**—Pres, Mrs. Mary Louise Brennan; Sec, Marie Welland; Treas, Florence Combs. Meets 2d and 4th Wed, Hotel Rochester 6:30 PM.

**Women's Christian Temperance Union Rochester City Union**—Pres, Mrs. Gertrude D. Brown; Vice-Pres, Mrs. W. D. Olsen, 269 Laburnum Crescent; Cor Sec, Mrs. Howard Stone; Treas, Mrs. L. Punnett. Election of officers in October. Meets fourth Tues in YWCA on Franklin st. There are 6 local unions in the different wards of the city.

**Workmen's Circle**—Branch 27—Org. 1903. Sec, Joseph Kerstin, 82 Watkins tr; Treas, Harry L. Goldman. Meets first and third Sun at 549 Joseph av. Officers elected in July and Jan.

**Branch 27—Ladies' Auxiliary**. Org. 1908. Sec, Mrs. Anna Weinstein. Meets second and fourth Wed at 549 Joseph av.

**Branch 152—Org. 1910**. Meets first and third Mon at 549 Joseph av. cor Sullivan.

**Branch 349—Org. 1909**. Chairman, Morris Levin; Vice-Chairman, Edw. Cominsky; Rec Sec, Abraham Shulman; Fin Sec, Philip Gordon; Treas, Philip Boyarsky. Meets first and third Thurs at 549 Joseph av.

**Young Men's Sephardim Assn**—336 Cumberland.  
**Young People's Society of Christian Endeavor**—Rochester Union—Pres, Helen Smith; Sec, Edna Smith; Treas, Helen Smith. Union meetings third Tues except July and August. Election of officers in May.

**Youth Federation of Rochester and Monroe County**—Pres, Donald Wolcott; Sec, Jean Clude; Treas, Lois Holmlander. Meets 1st Tues at 1010 Temple bldg.

**Zeta Phi Alumni Assn**—Org. 1905. Sec-Treas, Herbert G. Williams.

**Zionist Organization of America**—Rochester District, University av and Andrews st—Pres, Harry Germanow; Treas, Morris Cohen; Sec, Herman A. Sarachan.

**Zionist Organization of America**—Indusash Chapter of Rochester—Pres, Mrs. Max Lapides; Sec, Mrs. I. S. Gamlar; Treas, Mrs. Jacob Rosenberg.

**Zonta Club of Rochester**—Pres, Adeline Bush; Sec, Leah Woodruff. Meets Tues at Rochester Club, 120 East av.

#### ANCIENT ORDER OF HIBERNIANS

County Board—Pres, Patk J. O'Hara; Sec, Mrs. Martin Walsh; Sec, John McMahon; Treas, Harold McGrath. Meets 1st Tues at 193 Main W. Officers elected biennially in Sept.

**Div No. 2**—Sec, Walter Anderson. Meets second and fourth Thurs at 193 Main W.

**Div No. 3**—Pres, Mrs. Margaret Finn; Vice-Pres, Mrs. Cecelia Fenelon; Sec, Mrs. Helen Wenzel; Treas, Mrs. Mary Morrison. Meets at 46 N. Fitzhugh

Auxiliary No. 1—Cor Sec, Mrs. Mae Schall. Meets second and fourth Thurs at 46 N. Fitzhugh.

#### CATHOLIC WOMEN'S BENEVOLENT LEAGION

Floral Council, No. 50—Sec, Mrs. Catharine L. Rauber; Treas, Miss Mary Schwind. Meets first Tuesday of each month in StMichael's Hall. Election of officers in March.

#### CATHOLIC WOMEN'S BENEVOLENT ASSN

Good Shepherd Council, No. 103—Sec, Cecelia M. Yawman. Meets the fourth Wed of each month at 50 Chestnut. Election of officers in March.  
Holy Redeemer Council, No. 114—Sec, Mrs. Anna Storandt. Meets third Wednesday of each month in Holy Redeemer Hall.

#### GRAND ARMY OF THE REPUBLIC

Myron Adams Post, No. 84—Organized 1896. Commander, Charles T. Peck. Meets first Wednesday afternoon of each month. Election of officers in October.  
I F Quinby Post, No. 409—Commander, James A. Hard. Meets third Thursday of each month. Election of officers third Thursday in October.  
Memorial and Executive Committee—Org. 1898. Commander, Joseph A. Bauer. Election of officers in December.

**Women's Relief Corps**—Auxiliary No. 16 to F E Pierce Post—Meets second and fourth Mon. Officers elected in Dec.

**Auxiliary No. 28**. Meets first and third Mon.  
**Auxiliary No. 27**. To E G Marshall Post—Meets first and third Tues.

**Auxiliary No. 30**, to Myron Adams Post—Org. 1898. Meets first and third Mon of each month.

**Auxiliary No. 51**, to I F Quinby Post—Org. 1897. Meets second and fourth Tues.

**Auxiliary No. 112**, to O'Rourke Post—Org. 1894. Meets first and third Thurs.

**W McKinley Circle**, No. 30—Ladies of the G A R. Meets first and third Fri.

**Captain Henry Lomb Circle**, No. 75—Ladies of the G A R. Meets second and fourth Fri.

#### ARMY & NAVY UNION

Henry-Wilde Garrison (colored) No. 274—Com, Benj. Harrison. Meets every 1st and 3d Tuesday at 34 Court.

Lt Edgar F. Koehler Auxiliary—Com, Mrs. Ella Anderson. Meets every 1st and 3d Friday at 34 Court.

John Quinby Auxiliary—Com, Carolyn Hemmick. Meets at 34 Court.

#### FORESTERS OF AMERICA

Knights of Sherwood Forest, Line-In Conclave, No. 97—Commander, Albert Perlin; Adjutant and Paymaster, Emil Anderson; Sec, George Maule; Hary C. Stone. Meets fourth Fri of each month at Harargi Hall cor Clifford and Remington sts. Officers elected in Jan.

**Court City of Rochester**, No. 35—Chief Ranger, Maurice H. Thomas; Fin Sec, Charles F. Muniz; Treas, Edward J. Ward. Meets second and fourth Thurs at 746 Jay.

**Court Genesee Valley**, No. 107—Fin Sec, Chas T. Trot, 20 Princeton; Rec Sec, Fred Bauer; Treas, Peter Brubaker. Meets first and third Mondays at Clifford cor Remington.

**Court Highland**, No. 178—Fin Sec, Charles Cooman, 341 Farmington rd. Meets second and fourth Wednesday at Highland Hall. Clifford and Cayuga sts.

**Court Maplewood**, No. 315—Fin Sec, Charles F. Ward. Meets second and fourth Thurs at 746 Jay.

**Shedders of America**, Sanctuary Seneca, No. 64—Fin Sec, Patrick Culen, 303 Magnolia.

**Companions of the Forest of America**—Floral Circle, Org. 1896. Fin Sec, Mrs. Anna Pierson. Meets 1st and 3d Wed at 868 South av.

**Flower City**, No. 404—Fin Sec, Mrs. Augusta Bandemer, 307 Avenue A. Meets second and fourth Mon at 11 Clinton av N.

**Golden Circle**, No. 397—Org. 1897. Fin Sec, Clara Sager, 151 Perry. Meets 2d and 4th Tues at Odd Fellows Hall 11 Clinton av N.

**Diamond Circle**, No. 443—Fin Sec, Mrs. Hattie Oraker, 139 Caroline. Meets 1st and 3d Monday at 290 Gregory.

**Maplewood Circle**, No. 637—Org. 1901. Fin Sec, Mrs. Carrie M. Lass. Meets 2d and 4th Tuesdays at Bavarian Club, Ruffarg and Jay.

**City of Rochester Circle**, No. 862—Fin Sec, Mrs. Anna Norma, 325 Seneca. Meets second and fourth Thurs at Union League Hall, Gregory nr South av.

**Radium Circle**, No. 077—Fin Sec, Mrs. Lena Schleyer. Meets the first and third Monday at 11 Clinton av N. Marie S. Cobbin Circle, No. 1341. Org. 1925. Fin Sec, Mrs. Viola Webster, 2036 Clinton av N. Meets 1st and 3d Wed at 11 Clinton av N.

#### SONS OF UNION VETERANS OF THE CIVIL WAR

C A Childs Chapter, No. 6—Com, Robt H. McMahon; Sec, Charles S. Quinn, 180 Greenwood blvd; Treas, Rev. Wm H. Hallock. Meets first Mon at 34 Court. Annual election first Mon in Oct.

**Col Samuel C. Pierce Camp**, No. 15—Com, Leland H. Walter; Sec, John W. Smith; Treas, Curtis L. Smith. Meets second and fourth Mon at 34 Court. Annual election in October.

Auxiliary No 18 to Pierce Camp S of V, No 15—Pres, Maigt A Conrad; Treas, Billie Taggart; Sec, Mrs Alice M Waste  
 O'Rourke Camp 60—Com, Fred E Colwell; Sec, Harold Bellmy; Treas, William Bay. Meets second and fourth Wed at 34 Court. Annual election in December  
 Captain Henry Lomb Camp, No 100—Com, Roy Butterfield; Sec-Treas, Henry Close  
 Sons of Union Veterans' Auxiliary, No 1—Pres, Mrs Irene M Bolger; Sec, Mrs Selma Kurtz; Treas, Nettie C Gardner. Meets second and fourth Tues at 34 Court. Officers elected in Jan  
 Sons of Union Veterans' Auxiliary, No 23—Pres, Mrs Marie Colwell; Sec, Mrs Margt Heinsler; Treas, Celia E Petz. Meets second and fourth Wed at 34 Court. Annual election in Jan  
 Sons of Veterans' Auxiliary, Company H—Capt, Geo W Drew. Meets second and fourth Thurs at 34 Court. Annual election Dec 1  
 Daughters of Union Veterans of the Civil War—Anna P Clary Tent, No 19—Org, 1910. Pres, Mrs Marion Smith; Treas, Margt Enid; Sec, Marguerite Axmacher. Meets 1st and 3rd Wed at 34 Court. Officers elected in Dec  
 Clara Barton Tent, No 22—Treas, Mrs Carrie Groves. Meets second and fourth Fri at 11 Clinton av N

## UNITED STATES VETERANS

L Borden Smith Camp No 25—Org 1900. Com, Wm J Mulligan; Vice Com, Andrew Meyer; Adj, Fred J Boyer. Meets 1st and 3rd Wed at 34 Court. Officers elected in Dec  
 Boyce Ross Auxiliary, No 6—Org 1903. Pres, Mabelle Pfeiffer; Treas, Stella Marcell; Sec, Lena Townsend. Meets 1st and 3rd Wednesday at 34 Court. Officers elected in Dec  
 Col Wm Gilbert Camp, 108—Adj, Frank H Pelletier. Meets first and third Thurs at 34 Court. Officers elected in Dec  
 Col Wm W Gilbert Auxiliary, No 60—Pres, Martha H C Irrig. Meets first and third Thurs at 34 Court

## AMERICAN LEGION

## Headquarters 54 Court

Monroe County Organization, Commanding Officers: Command r, Geo C Monagan; 1st Vice-Comdr, Victor Ayyette, 2d Vice-Comdr, Jerome Stotler; Adjutant, Francis W Smith; Treas, Chas H Relling; Chaplains, Rev Chas J Bruton, Rev Ernest E Davis; Historian, Alfred A Johns. County Executive meets first Monday at Council Chamber City Hall  
 Abey-Barry Post No 985—Commander, Roman W Gommengrager; Adjutant, Edw A MacIntyre  
 Brighton No 1064—Commander, Marvin M Winter; Adjutant, Frank J Lash; Sec, George W Winter  
 Brooks-Shepard Post No 705—Commander, Joseph Lowmy; Adjutant, Miss Josephine D Lawrence  
 Burton-Hill No 238—Commander, Dr Cornelius P Dehner; Adjutant, Chas H Relling  
 Wm H Cooper No 603—Commander, Cornelius De Nagel; Adjutant, Gordon Martin  
 Cort-Alt-Warner No 942—Commander, Chas F Nichols; Adjutant, Ralph Wilson  
 DeWagill No 771—Commander, Culver A Barr; Adjutant, Arthur B Curran  
 Wm W Doud No 98—Commander, Albert J Seiheld; Adjutant, Don McCulloch. Meets 1st and 3d Fri at Pearl Post Home Church (Buffalo Road)  
 Ely-Fagan Post 1151—Commander, Hamilton R Morel; Adjutant Carl B Bartholomay. Meets 2d Monday at Post Home East Henrietta  
 Emorick-Swift-E-R-Chan No 952—Commander, Wm H McGillivuddy; Adjutant, Hurley Fisher. Meets 2d and 4th Tues at 461 Ridge rd West  
 Firdner No 445—Commander, Frank L Rogers; Adjutant, Clarence A Damuth. Meets 3d Wed at Sagamore Hotel  
 Falls No 664—Commander, Oliver Mattern; Adjutant, Joseph N Peck. Meets 1st Thursday, Legion Home (Hon-o-r Falls)  
 Fend-Goedrich Post 330—Commander, Sheldon Jones; Adjutant, Ralph Gravelle. Meet 1st Wed at Village Bldg Spencerport  
 Flower City No 180—Commander, T. Ws Izzo; Adjutant, J James Patten. Meets 2d and 4th Friday at Post Home 221 Dewey av  
 Freeman C Allen Post No 1156—Commander, Dewey M Anderson; Adjutant, John T Welch. Meets every 2d Monday at 14 Monroe av  
 George Valler Post 194—Commander, Julius F Lochner; Adjutant, Randall W Kurtz. Meet 2d Friday at Eagles Club  
 Geo W Casaretti Post No 1166—Commander, Jos F Blase; Adjutant, Jacob Hefner. Meets 2d and 4th Thurs at No 8 School, Joseph av  
 Geo No 468—Commander, J Dumont Stone; Adjutant, Fredk Rasmussen. Meet 2d Friday at Greece Memorial Hall  
 Gerasus No 459—Commander, Sylvester A Buttrick; Adjutant, Jos U Bertman. Meet 2d Wed at 560 Hudson av  
 Greich-Orsen-Seaman No 379—Commander, Roland W Barch; Adjutant, Frank M Jenkins. Meet 2d Monday at Town Hall, Breckport  
 Hiscock-Fishbaugh No 788—Commander, Dewey DeWey; Adjutant, Geo Paulson. Meet 1st Thurs at Village Bldg Hilton  
 Housquet Post 134—Commander, Geo M Kolb; Adjutant, Ernest Elliott. Meet 2d and 4th Thurs at Community Hall, Ss Breeze

Ira J Jacobson No 474—Commander, Richd H McPherson; Adjutant, Herbert O Groth. Meet 2d Monday at 56 Stutton

Jules Verne Fish No 896—Commander, Chas S Kearns; Adjutant, Robt O'Brien. Meet 2d Monday at Municipal Bldg, B Roch  
 Burrell R Kohlmietz No 674—Commander, Walter J Bayer; Adjutant, Francis W Smith. Meet 2d Thurs at 107 Infantry Armory  
 Major Joseph E Hurley No 1183—Commander, Lorenzo W Whitney; Adjutant, Fredk Wilcox. Meet 2d Thurs at 333 Driving Park av

Milton L Lewis No 121—Commander, Walter S Forsyth; Adjutant, Walter G Brayer. Meet 2d Monday at Moose Club

Liberty No 1098—Commander, Wm H McNalley; Adjutant, Arthur Doud. Meet 3d Monday at 844 S Clinton

Memorial No 206—Commander, Harold A Benham; Adjutant, Earl L Grace. Meet 2d Thurs at Moose Club

Florence Nightingale No 709—Commander, Pluma Plann; Adjutant, Anna L Miller. Meet 2d Thurs at Nurses Club

Harvey C Noone No 954—Commander, Alber M Glanzel; Adjutant, Chas Tower. Meet 3d Monday at Stewart Block, Churchville

Polaski No 782—Commander, John N Bernake; Adjutant, Henry Laboski. Meet 3d Friday at Falcon Hall

Rayson-Miller No 899—Commander, Alf Yole; Adjutant, Chas Clark. Meet 3d Tues at Town Hall Pittsford

Frank E Robertshaw No 100—Commander, John P Karle; Adjutant, Chester J Cocker. Meet 2d Wed at 108 Infantry Armory

Rochester Police Post No 1182—Commander, John Culligan; Adjutant, Elwood Sherwood. Meets 2d Tuesday at 111 Spring

Frank L Simes No 146—Commander, Wm J Yates; Adjutant, Gordon S Kipp. Meet 2d Friday at 34 Court

Slager Band No 941—Commander, Raymond M Woodward; Adjutant, Jos Ashe. Meet 3d Monday at Eagles Club

Smith-Warren No 367—Commander, Clarence Armstrong; Adjutant, Chas P Wagner. Meet 2d Thurs at Post, Scottsville

Frank M Stewart No 117—Commander, Alton Shantz; Adjutant, Edw F Perdue

Clayton L Warner No 1013—Commander, Saml L Russell; Adjutant, Harold Watkins. Meet last Thurs at Massie Temple, StPaul blvd and Titus av

Emanuel R Wilson No 153—Commander, Geo S Taylor; Adjutant, Jos W Bern. Meet last Wed at Clifford av and Remington

Verick-Thomas No 99—Commander, Harry B Young; Adjutant, Danl J Donovan. Meet 2d Monday at 108 Infantry Armory

## VETERANS OF FOREIGN WARS OF THE UNITED STATES

## Dept State of New York

## County of Monroe

Monroe County Council, W Headquarters, Rm 104 City Hall Annex, 34 Court; Comdr, John J Gokey; Adjutant, H C Godette, 16 Cairn; Q M, Frank P O'Halloran. Meets 1st Wednesday at Elks Club, Clinton av

Thomas F Healy Post No 16—Comdr, John J Fox; Adjutant, John Hirschler, 387 Adirondack; Q M, Paul M Caprio. Meets 1st and 3d Thursday at 38 State

57th C C Post No 57—Comdr, Elmer Harner; Adjutant, Fred Beck, 30 Buck; Q M, Lawrence DeGeorge. Meets 3d Tuesday at Staub's Hall, Oakman and Hawkins

Indian Landing Post No 124—Comdr, Geo G Klem; Adjutant, Robt J Merdell, 116 Willowhead rd; Q M, A Dale Webster, 201 Bastian rd. Meets 3d Monday at East av and Landing rd

Browncroft Post No 107—Comdr, Fred Schiltzer; Adjutant, John Currier, 138 Woodstock rd; Q M, O'Rourke, ex-Jumper and Nottingham. Meets 1st Friday, Beechwood Hall, Main st R and Goodman st N

Northeast Post No 221—Comdr, Edw G Marzell; Adjutant, Chris Reinhardt, 32 Sullivan; Q M, Chris Reinhardt, 32 Sullivan. Meets 2d and 4th Thursday, Staub's Hall, Oakman and Hawkins st

Carl Laemlein Post No 259—Comdr, Robt Benedict, 166 Lux; Adjutant, Jas Paine, 151 Seio; Q M, Stanley Reinhardt, 25 Norton. Meets 3d Friday, Echo Club, 26 Solisli

309th Field Artillery Post No 309—Comdr, Philip Guenther, 115 Cosman ter; Adjutant, Frank A Donner, 544 Frost av; Q M, Harry Eber, 93 Avery. Meets 4th Wednesday, Elks Club, Clinton av

Crouch Dowd Post No 600—Comdr, Robt Hicks, 65 Flanders; Adjutant, Frank King, 46 Nellis pk; Q M, Gil Kohlmeier, 134 Farragut. Meets 2d and 4th Monday, 34 Thurston rd

Wm K Kirk, Otis Post No 1457—Comdr, H C Godette; Adjutant, Theo Levey, 106 Alliance av, Q M, Herbert W Regg. Meets 2d and 4th Monday at 34 Court

Monroe County Post No 1460—Comdr, Anthony DeMay; Adjutant, Roland W Catlin, 73 Chapel, Canandaigua; Q M, Evan G Davis, 39 Vassar. Meets 2d and 4th Wednesday, 34 Court, City Hall Annex

27th Division Post No 1954—Comdr, Don Mansell; Adjutant, Earl J Scheelhammer, 14 Sterling; Q M, Norris Ellsworth, 15 Kay ter. Meets 1st and 3d Thursday at 34 Court

Gold Chevon Post No 2700—Comdr, Elmer F Walling; Adjutant, Walter Wunsch, 60 Turpin; Q M, Geo Mintzer. Meets 1st and 3d Thursday at State Armory, Main st E

James R Civitello Post No 2752—Comdr, Salvatore Civitello; Adjutant, Jas Porcari, 55 Jones av; Q M, John Tiberio. Meets 2d and 4th Friday at 38 State

Veterans Memorial Post No 2789—Comdr, Jas Savage; Adjutant, Frank Smith, 170 Maryland; Q M, Geo Barrett. Meets 2d and 4th Wednesday at 451 Ridge rd W

Police & Fireman's Post No 2834—Comdr, Saml Gosselin; Adjutant, Fred Winters, 168 Flint; Q M, Louis Stoler. Meets 2d and 4th Thursday at 274 Colvin

Trott Emrich Post No 2844—Comdr, Louis J Zimmet; Adjutant, Frank Smith, 170 Maryland; Q M, Jos W Lee. Meets 1st and 3d Tuesday at German Club bldg, Gregory st

Police & Fireman's Post No 2834—Comdr, Saml Gosselin; Adjutant, Fred Winters, 168 Flint; Q M, Louis Stoler. Meets 2d and 4th Thursday at 274 Colvin

Rochester West End Post No 3180—Comdr, Herbert Oly; Adjutant, Sam Viza, 516 Hugue; Q M, Harry Ketchum. Meets 2d and 4th Monday at 274 Colvin

Military Order of Cooties—Comdr, Paul M Caprio; Adjutant, Wm H H-rmer, 320 S Main, Canandaigua; Q M, H-rty Ketchum, 333 Ingewood or. Meets 1st Friday at 38 State

Monroe County Council Auxiliary—Pres, Mrs Ruth Atkins; Sec, Mrs Sophia I O'Halloran, 474 Melville. Meets 1st Tuesday at N Y State Armory, Main st E

Thomas F Healy Auxiliary No 16—Pres, Mrs Elma Caprio; Sec, Mrs Margt Williams, 35 Columbia av. Meets 2d and 4th Friday at 34 Court

Lt W Kirkie Otis Auxiliary No 1457—Pres, Mrs Julia Baxter; Sec, Mrs Sophia I O'Halloran, 474 Melville. Meets 1st and 3d Friday at 34 Court

27th Division Auxiliary No 1554—Pres, Mrs Celia Finzer; Sec, Mrs Alice Belunde, 800 Coldwater rd. Meets 3d Friday at Seneca Hotel

Gold Chevon Auxiliary No 2700—Pres, Mrs Lena Carpenter; Sec, Mrs Katherine Ragan, 583 Chicks. Meets 2d Tuesday at 34 Court

Veterans Memorial Auxiliary No 2789—Pres, Mrs Mildred Knauder; Sec, Mrs Florence Smith, 170 Maryland. Meets 2d and 4th Thursday at 34 Court

Police & Fireman's Auxiliary No 2834—Pres, Mrs Marie Foley; Sec, Mrs Dorothy Schwaert, 68 Midvale. Meets 2d and 4th Thursday at 274 Colvin

Trott Emrich Auxiliary No 2844—Pres, Mrs Gertrude Trott; Sec, Mrs Harriet Ensweller, 64 Clinton. Meets 2d and 4th Monday at German Club bldg, Gregory st

Rochester West End Auxiliary No 3180—Pres, Mrs Sophie Viza; Sec, Mrs Katherine Stark, 411 Fernwood av. Meets 3d Tuesday at 904 Main W

## IMPROVED ORDER OF RED MEN

Q M, Big, 46 Fitzhugh  
 Great Council State of N—Guy V Vincent, great chief of records, 46 N Fitzhugh at

Wah Be Tribe, No 7—C of R, Ferd B Smith, 56 Lenox. Meets Wed at 46 N Fitzhugh

Manassah Tribe, No 28—K of R, Joseph Vass, 395 Maple. Meets first and third Tues at 40 Jay

Waboo Tribe, No 228—C of R, Andrew Davis. Meets second and fourth Fri at 40 N Fitzhugh

Tecumseh Tribe, No 233—C of R, Louis F Schwehr, 388 Benton. Meets first and third Mon at 46 N Fitzhugh

Munon Tribe, No 489—C of R, Paul Stangor, 72 Willite dr. Meets second and fourth Mon at 46 N Fitzhugh

Ill-o-ka-toy Hays Makers Assn, Hays Loft, No 744 Meets 1st and 3d Thurs at 46 N Fitzhugh

—Org 1900. Collector of Staws, Phillip J Meli. Meets first and third Thurs at 46 N Fitzhugh

## Degree of Pocahontas

Leota Council, No 54—Keeper of Records, Mrs Charlotte A Lang. Meets 1st and 3d Fri of each month at 46 N Fitzhugh

Mista Tribe, No 18—K of R, Mrs Mudge Harmon. Meets 2d and 4th Tues at 46 N Fitzhugh

Wabbee Council, No 206—K of R, Lauretta Council. Meets 1st, 3d and 6th Tuesday at 46 N Fitzhugh

Willie Cloud Council, No 134—K of R, Mrs Carrie Beck. Meets second and fourth Mon at 46 N Fitzhugh

## INDEPENDENT ORDER OF FORESTERS

Deputy Supreme Chief Ranger—Geo H Smith, Spencer Rd

Court Flower City No 936—Org 1888. C R, Danl Clark; Fin Sec, Chas W Steffen; Sec-Sec, A E Mettel. Meets first and third Thurs at Highland Hall, Gregory or Cayuga. Election of officers in Dec

Court Greece, No 387—C of R, D Mall; Fin Sec, Wm Seaton. Meets 1st and 3d Thurs at 46 N Fitzhugh

Court Hope—C R, Walter Knopf. Meets second and fourth Fridays

30th Rochester, No 1687—Org 1892. C R, Geo E Day; Fin Sec, Roy York. Meets second and fourth Fri at 11 Clinton av N

Companion Court Louise, No 223—C R, Mrs Edw Decker; Fin Sec & Rec Sec, Mrs Dulla Mortenson; Treas, Mrs Amelia Graham. Meets fourth Wed at 11 Clinton av N

Companion Court Flower City No 338—Meets 1st and 3d Friday at 668 South av

Companion Court Flower City, No 539—Org 1921. Chief Ranger, Jennie Morse; Fin Sec, I M Decker; Rec Sec, Eva Schleuter. Meets first and third Fri at 668 South av. Election of officers in March

Companion Court Gladstone, No 725—C R, Caroline Wolfe; Fin Sec, Hattie Glosser; Rec Sec, Mary Alexander, 39 Joslyn rd; Treas, Ella Groh

#### INDEPENDENT ORDER OF ODD FELLOWS

Odd Fellows' Temple, 11 Clinton av N

#### Monroe District, No 1

District Grand Committee—District Deputy Grand Master, Henry F Buch; Sec, Frank Pucci, 1092 Day av. Meets second Wed in Jan, April, July and Oct at 11 Clinton av N

Aetna Lodge No 834. Rec Sec, Lloyd Davis, 905 Main, E Rochester. Meets Wed at 100 F Hall

Amesbury Lodge, No 3—Meets Fri at 11 Clinton av N

Irenequid Lodge No 40—Meets Tues, 2341 Culver rd

Toronto Lodge, No 8—Meets Mon at 11 Clinton av N

Rochester Lodge, No 66—Meets Tues at 11 Clinton av N

Girlando Savonarola Lodge No 367—Meets Wed at 710 W 4th av

Tippecanoe Lodge, No 629—Meets Fri at 44 State

Webster Lodge No 742—Meets Tues at Webster, N Y

#### Monroe District No 2

District Grand Committee—District Deputy Grand Master, Wm Strauss; Sec, Clarence Green, 11 Clinton av N. Meets second Wed in April, third Wed in June, September and November at 11 Clinton av N

Orient Lodge, No 274—Meets Mon at 257 Hawley

Floral Lodge, No 281—Meets Wed at 10 State

Aurora Lodge, No 466—N G, Rudolph Lutz; V G, Geo D Rice; Rec Sec, Aug R Aab; Fin Sec, Wm T Graves; Treas, Chas F Miller. Meets every Wed at 44 State

Flower City Lodge, No 555—Meets Mon at 257 Hawley

Unity Lodge, No 736—Meets Fri at 217 Lake av 1st Bldg

Grand Canyon Lodge No 2, Capt Emmett Edw T Howard; Canton Roch No 33, Capt Emmett P Wadt

#### Monroe District No 3

District Grand Committee—Sec, Joseph L Kirchmair, 140 Glenwood av

Humboldt Lodge, No 138—Meets Wed at 11 Clinton av N

Koerner Lodge, No 288—Rec Sec, Theo H Freese. Meets Wed at 11 Clinton av N

Frankfort Lodge, No 579—Rec Sec, Geo Helmboldt. Meets Wed at 217 Lake av N

Gideon Lodge, No 735—Meets Thurs at 549 Joseph av

Stonewood Lodge No 4—Meets Wednesdays at 4359 Lake av N

#### Monroe District No 4

District Grand Committee—District Deputy Grand Master, Archibald H Robertson; Sec, Edw S Fahrman, 100 E Parkway. Meets second Wed in Jan, April, July and Oct at 11 Clinton av N

Central Lodge, No 666—Meets Thurs at 11 Clinton av North

South Avenue Lodge, No 733—Meets Mon at 668 South av

Zavay Lodge, No 784—Meets Fri at cor 549 Joseph av and Sullivan

#### Patrician's Militant

Grand Canyon John W Stebbins, No 2—Organized 1886. Meets second Fri at 11 Clinton av N

#### Rebekah Lodges

Monroe District, No 1—D D P, Mrs Emeline A Spindler

Monroe Rebekah Lodge, No 1—Meets first and third Wed at 11 Clinton av N

Lakeville, Rebekah Lodge, No 21—Meets second and fourth Thurs at 4361 Lake av

Germann Rebekah Lodge, No 83—Meets second Wed at 11 Clinton av N

Monroe District, No 2—N Q, Catherine Miller, 14 Sheridan

Goulding Star Rebekah Lodge, No 44—Meets first and third Thurs at 11 Clinton av N

Titania Rebekah Lodge, No 170—Meets first and third Thurs at 11 Clinton av N

Rochester Rebekah Lodge, No 174—Meets first and third Fri at 11 Clinton av N

Acacia Rebekah Lodge, No 218—Meets second and fourth Tuesdays at 11 Clinton av N

Leah Rebekah Lodge, No 352—Meets first and third Mon at 11 Clinton av N

Venus Rebekah Lodge, No 523—Meets second and fourth Thurs at 11 Clinton av N

Grace Rebekah Lodge, No 54—Meets second and fourth Thurs at 11 Clinton av N

Highland Rebekah Lodge, No 172—Meets first and third Thurs at 4602 Tenth av

Melba Rebekah Lodge, No 332—Meets first and third Thurs at 11 Clinton av N

#### Patrician's Branch

D.D.G.P., Lawrence H Hill, 170 Raleigh st

Mount Hope Encampment, No 1—Scribe, L R Latimer, 283 Hamilton street. Meets first and third Thursdays of each month at 11 Clinton av N

Teutonia Encampment, No 55—Scribe, Otto Schanz. Meets second and fourth Thursdays of each month at 11 Clinton av N

Alliance Encampment, No 165—Scribe, R C Doersam, 320 Banton. Meets first and third Fridays of each month at 11 Clinton av N

#### Associations

Ancient Mystic Order Samaritans of the United States and Canada—Kheder Khan Sanctum No 136, G M, Jacob Uetz; V G M, Jesse Weaver; G C, Robt V Schlarf; R. Edgar, Erwin C Franke; A M O S, Meets 2d Sat of each month at 11 Clinton av N

Old Fellows' Fraternal Union—Meets first Tues at 11 Clinton av N

Altioppe Burial Lot Assn—Meets semi-annually at 11 Clinton av N

Monroe County Past Grangers Assn—Meets in April, August and Dec, at 11 Clinton av N

#### KNIGHTS OF PYTHIAS

30th Pythian District—S D G C, Orrin A Senzel; D G C, Irving H Meyer, 422 Dyson

Aurora G-ata Lodge, No 39 Org 1870. K of R & S, Gordon N Mass. Meets 1st and 3d Mon at 441 East av

Bluecher Lodge No 93—Org 1873. C C, Anson Hreneman; K of R & S, Bruno A E Lehman, 76 Strong. Meets second and fourth Fridays at Old Fellows Temple, 668 South av

United Lodge, No 212—Consolidated May 4, 1923 K of R & S, Arthur Friedler, 327 Parsells av. Meets first and third Mon at 11 Clinton av N. Election of officers Dec

Rochester Lodge No 593—K of R & S, Harry R Bloch, 57 Northview ter. Meets second and fourth Wed at 44 East av

Uniform Rank and File Company, No 16—Org 1886. Capt, Albert G Ritter; Recorder, William Schleber, 144 Front

Insurance Dept, Section No 194—Org 1878. Sec, William Schleber, 144 Front. Annual meeting in Dec

Pythian Sisters, Rochester Temple, No 31—Org 1892. M of R E, Marion Phillips; M of R & C, Celia E Petz, 1828 St Paul. Meets 2d and 4th Fri at 457 Main E. Election of officers in Dec

Monroe Temple, No 33—Org 1897. M of R & S, Mrs Emma Schleber. Meets first and third Thurs at 668 South av. Election of officers in Dec

Jay Lodge, No 639—Keeper of R & S, Harry Hamburg, 41 Main E. Meets 1st, 3d and 5th Mondays, Moose Temple, 441 East av

#### KNIGHTS OF ST JOHN

First New York Regiment—Colonel, Fredk J Wegman; Adjutant, Emil Eckert. Meets first Fri of March, June, Sept, and Dec, at St Joseph's Church Meeting Hall. Election of officers every five years in Dec

St Maurits Commandery, No 9—Rec Sec, Albert Henry. Meets second Sunday each month during winter at 108 Franklin

St Boniface Commandery, No 25—Rec Sec, Frank Diehl, 95 Henrietta. Meets second Tues at St Boniface's Hall, Whalin st

SS. Peter and Paul's Commandery, No 28—Rec Sec, George A Barker, 104 Wilder. Meets third Mon in SS. Peter and Paul's Church Hall, Brown st

St Eustace Commandery, No 39—Rec Sec, Clement H Schleuter, 54 Avenue C, Iron. Meets first Wed at 108 Franklin

St Michael's Commandery No 40—Rec Sec, Joseph T Riesnerger, 952 Joseph av. Meets first Mon at Our Lady of Perpetual Help Church Hall, Joseph av

St George Commandery, No 43—Rec Sec, Joseph M Weismiller, 47 Tenth pl. Meets first Wed at 899 Clinton av N

Cathedral Commandery, No 106—Rec Sec, Chas Keller, 51 Bellance av. Meets second Thurs at Holy Rosary Hall

Holy Family Commandery, No 197—Rec Sec, William C Schwab, 280 Campbell. Meets second Tues in Holy Family School Hall

St Bernard Commandery, No 272—Rec Sec, George M Kassman, 88 Cedarwood rd. Meets second Wed at 314 Bay

#### LABOR ORGANIZATIONS

Central Trades and Labor Council—Pres, Henry D O'Connell; Sec, Chas Murray. Meets alternate Thurs at 113 N Fitzhugh

Adfed Printing Trades Sec, Julius J Loos. Meets 3d Fri at 35 Main E

Amalgamated Clothing Workers of America—Sec, James B Whitaker. Meets alternate Thurs at 476 Clinton av N

Amalgamated Lithographers of America, No 11—Pres, Fredk H Groh; Sec, Wm Willard; Rec Sec, Howard Roberts. Meets second and fourth Wed at 35 Main E

American Federation of State, County and Municipal Employees—Local 123, Pres, Jas Mulhern; Treas Edgar Tindal, 200 Rockview ter

Asbestos Workers, No 26—Sec, Burton F Belkirk, 234 Hamilton. Meets second Wed at 113 N Fitzhugh

Bakers' Union, No 14—Sec, Joseph Stenglein, 580 St Paul. Meets second and fourth Sat at 580 St Paul

Barbers' Union, No 246—Sec, Samuel Gellert, 112 N Fitzhugh. Meets 3d Tues at 113 N Fitzhugh

Barbers' Union No 171—Sec, E Kovelski. Meets second and fourth Sun at 113 N Fitzhugh

Boiler Makers, No 229—Sec, Ernest G VanDyne, 93 McKinley. Meets second and fourth Tues at Eagles Hall, 22 N Washington

Bookbinders, Nos 80 and 155—Sec, Edward A Hahn, 134 S Union. Meets 2d and 4th Wed, 35 Main E

Boot and Shoe Workers' Council No 3—Sec, John A Loge. 16 State rd 319. Meets last Fri of every month at 16 State

Bowl and Shoe Workers, Cutlers & Fillets, No 137—Sec, John A Logie, 16 State. Meets at 113 N Fitzhugh

Boot & Shoe Workers Mixed Union, No 15—Sec, John A Logie. Meets alternate Thursdays at 113 N Fitzhugh

Brewery Workers No 57—Sec, Jos Walters. Meets 2d and 4th Mondays at 580 St Paul

Brewery and Soft Drink Workers, No 57—Sec, Jos Walters, 421 Wash. Meets second and fourth Tues at 580 St Paul

Bricklayers, Masons, Plasterers, No 11—Sec, Walter Hayden, 18 N Wash. Meets every Fri at 18 N Wash

Brotherhood of Railway Clerks NYC Div—Meets 4th Mon at 113 N Fitzhugh

Building Material Drivers and Helpers Local Union, No 826—Pres, John Pallett; Vice-Pres, John Anderson; Sec-Treas, Anthony A Capone. Meets 1st, 2d, 3d and 5th Mon at 113 N Fitzhugh

Card & Label League—Sec, Seymour L Scott, 106 Elba. Meets alternate Thurs at 113 N Fitzhugh

Carpenters' District Council—Sec, Arthur W White, 11 N Fitzhugh. Meets alternate Wed at 113 N Fitzhugh

Carpenters, No 72—Sec, Ralph Brye, 113 N Fitzhugh. Meets every Mon at 113 N Fitzhugh

Carpenters, No 231—Sec, John Heiden. Meets second and fourth Tues at 113 N Fitzhugh

Carpenters, No 240—Sec, Bert DeMocker, 8 Hubbard av, Fairport. Meets first and third Thursday at 100 F Hall, E Rochester

Central Trades and Labor Council—Sec, Chas Murray. Meets alternate Thursdays at 113 N Fitzhugh

Cigar Makers' Union, No 5—Sec, Charles Dowsky. Meets 1st and 3d Fri at 113 N Fitzhugh

Clothing Cutters, No 136—Sec, Frank H Bush, 106 Main E. Meets third Fri

Coal & Coke Truckmen Union No 291—Business Agent, Matt VanDane. Meets 1st and 3d Monday at 580 S Paul

Coopers' Union, No 68—Sec-Treas, Thos McLaughlin, 9 Hudson av

Electrical Workers, No 86—Meets 2d and 4th Fri at 113 N Fitzhugh

Elevator Constructors, No 27—Sec, Geo H Fegan, 5 Hobson. Meets second and fourth Fri at 35 Main E

German American Typographers No 5—Sec, Fred Spier, 285 Haque

Glass Bottle Blowers, No 26—Sec, George J Slayer. Meets second and fourth Sun

Hoisting and Rigging Engineers, No 832—Business Agent, H Orville Warner. Meets every Tues at 63 Mill

I U O E Local, No 71—Sec, Ernest B Brundage. Meets every Thursday at 22 N Wash

Ice Handlers, No 398—Sec, A F Boyce. Meets 1st and 3d Fri at 96 State

Iron Molders, No 11—Pres, Chas J Curran, 252 Caroline; Sec, Wm H Burke. Meets 1st and 3d Wednesdays at 35 Main E

Ironworkers, No 33—Sec, Jas D Earnest, 64 Mill. Meets at 64 Mill

Labor Temple Assn—Meets alternate Thurs at 90 State

Laborers, No 435—Sec, John Bruce, 113 N Fitzhugh. Meets 2d and 4th Fri at 113 N Fitzhugh

Lathers Local, No 14—Sec, Delbert Krehner, 215 Depew. Meets every Mon cor Clarissa & Atkinson

Letter Carriers, No 11—Sec, Jas A Hart, 340 Champlain. Meets first Sat at 113 N Fitzhugh

Machinists, No 93—Sec, H B Cramer, 96 State. Meets second and fourth Mon at 96 State

Machinists R N John B Ingham, 132 Beck. Meets second and fourth Fri at 113 State

Metal Polishers, No 113—Meets first and third Fri at 22 N Wash

Milk Drivers, No 645—Sec-Treas, George H Streeter, 27 Home pl. Meets first and third Fri at Highland Hall

Molders Union, No 11—Meets 1st and 3d Wednesdays

Moving Picture Machine Operators, No 253—Sec, F B Spencer, Box 4, Beechwood Sta. Meets second Tues at cor N Water & Mortimer sts

Operating Engineers No 71—Sec, Ernest B Brundage, 525 Seward. Meets every Wednesday at 96 State

Painters Local, No 130—Sec, Frank J Frank, 113 N Fitzhugh. Meets every Mon at 86 State

Painters & Decorators Local No 150—Sec, John L Frank. Meets every Monday at 86 State

Photo Engravers, No 213—Sec, Jack Shea. Meets first Fri at 35 Main E

Plumbers and Steamfitters, No 13—Sec, Frank Hartnett. Meets 2d and 4th Tues at 113 N Fitzhugh



Post Office Clerks: Local 215—Pres, Howard Fleishman; Sec, Fred H Hoffman, 24 Morville dr. Meets second Sat at 22 N Wash.

Pressmen and Assistants. No 38—Sec, William G Halpine, 49 Quentin rd. Meets 3d Friday at 35 Main E.

Railroad Carmen, No 645. Meets third Wed at Eagles Hall.

Rochester Musicians Protective Assn, Local No 66, A F of M—Sec, Harry T Waterhouse. Meets second Sun of Jan and Feb at 11 Clinton av N.

Rochester Newspaper Pressmen's Union—Meets 3d Monday at 35 Main E.

Sheet Metal Workers, No 46—Sec, Leo A Lilly, 27 Ingham. Meets first and third Wed at 113 N Fitzhugh.

Stationary Firemen, No 37—Sec, Charles S Kirby, 143 Curlew. Meets second and fourth Mondays at 113 N Fitzhugh.

Stereotypers and Electrotypers, No 49—Sec, Chas Wahleiger, Rochester. Meets first Monday at 35 Main E.

Stone Cutters—Sec, W A Robinson, 15 Alvin pl. Meets 2d Fri at Labor Lyceum.

Street Railway Employees, Division No 283—Sec, Wm M Foley, 76 Electric av. Meets second and fourth Fri at 90 State.

Teamsters, Chauffeurs, Stablemen & Helpers Union, Local 118—Bus Agt, Edwin R Young, Henry M Steves 34 State. Meets 3d Monday.

Theatrical Stage Employees—Sec, Harry Malone, 269 Ravenwood av. Meets Main at 24 Main E.

Typographical Union, No 15—Sec, Julius J Loos, 35 Main E. Meets first Sun at 35 Main E.

United Garment Workers Local No 142—Business Manager, Thos E Moser, 34 State. Meets 3d Monday.

Upholsterers—Pres, Jas Marston; Treas, Albert V Loeb, 60 Coventry. Meets second Wed of month in Carpenter Hall.

Waiters Alliance No 763—Sec, Robt E Haffey. Meets every Friday at 21 Front.

Web Pressmen, No 36—Sec, Edwin H Fordham, 49 Richard. Meets third Mon at 35 Main E.

Women's Auxiliary Typographical Union—Sec, Mrs Edith Katz, 540 Hollenbeck. Meets first Thursday at 35 Main E.

Women's Int Labor League, No 24—Meets alternate Thurs at 62 State.

#### THE MACCABEES

Great Camp for New York, 1008 Genesee Valley Terr. Bldg, Great Neck, Long Island. Sec, Edward G Harter; Asst Great Record Keeper, Ethel C Townsend; Asst Great Commander E W VanDrusen.

Flower City Tent, No 30—Org 1886. Record Keeper, Ethel Townsend. Meets 2d and 4th Mon at 11 Clinton av N.

Rochester Tent No 80—Record Keeper, Stephen D Perdue. Meets first and fourth Fri at 35 Main E.

Troutonia Tent, No 34—Record Keeper, Fred Reinhold Jr. Meets third Fri.

Concordia Tent, No 128—Record Keeper, John C Noelle, 607 South av. Meets second Thurs at Ukrainian Hall, 975 Joseph av.

Siegel Tent, No 35—Record Keeper, Fred M Dony. Meets third Thurs at 975 Joseph av.

Jefferson Tent, No 138—Record Keeper, Thos J Love, 656 Genesee. Meets third Tues at 213 Bronson av.

Imperial Tent No 198—Record Keeper, Edw G Harter. Meets 4th Monday at 441 East av.

Schiller Tent No 207—Record Keeper, Herman C Selankin. Meets third Tues at Clifford av, cor Remington at.

Rochester Hive, No 898. Record Keeper, Ethel C Townsend. Meets fourth Mon at 441 East av.

#### MASONIC SOCIETIES

Masonic Temple, 875 Main E.

Valley Lodge, No 109, F & A M—W M, Ernest C Madden; Sec, Carroll W McConnell, 760 Genesee; Treas, Fred B Lydton. Stated communications first and third Mon.

Monmouth Lodge, No 163, F & A M—W M, Robt D Adair; Sec, Frank Homan; Treas, John J Gabriele. Stated communications first and third Tues.

Genesee Falls Lodge, No 507, F & A M—W M, Nelson V Harding; Sec, Harry W Hall; Treas, Lowell A Dagwitz. Stated communications first and third Thurs.

Rochester Lodge, No 690, F & A M—W M, Walter J Hagstrom; Sec, Clarence S Callister; Treas, S Harold Osmond. Stated communications second and fourth Mon.

Germania Lodge, No 722, F & A M—W M, Frank C Rogalski; Sec, George F Albrecht; Treas, Reinhold O Leitauz. Stated communications second and fourth Wed.

Frank R Lawrence Lodge, No 797, F & A M—W M, Ernest C J Purdon; Sec, Alfred H S Swan; Treas, Charles S Bartlett. Stated communications second Mon.

Corinthian Temple Lodge, No 805, F & A M—W M, Harry Susman; Sec, Luther H Miller; Treas, Charles A Brown. Stated communications first and third Mon.

Flower City Lodge, No 910, F & A M—W M, Benj Leve; Sec, Jacob Rosenzweig; Treas, Jos E Silverstein. Stated communications second Tues.

Seneca Lodge, No 920, F & A M—W M, Milton R Voelker; Sec, Leonard A Gould; Treas, Lawrence S Greene. Stated communications third Tues.

Ancient Craft Lodge, No 943, F & A M—W M, Arthur R Quakenbush; Sec, Wilson H DaBall; Treas, J Herbert Kaehler. Stated communications second and fourth Wed.

Fame Lodge, No 945, F & A M—W M, Raymond Eaton; Sec, Howard W Franke; Treas, Geo B Hunt. Stated communications second and fourth Tues in Masonic Temple, Irondequoit.

Zetland Lodge, No 951, F & A M—W M, Harold R Prince; Sec, James A Thompson; Treas, Abiel Hight Clark. Stated communications second and fourth Thurs.

Warren C Hubbard Lodge, No 964, F & A M—W M, Maxwell H Waite; Sec, Rev Harry C Greensmith; Treas, Gordon Driver. Stated communications first and third Friday.

Craftsmen Lodge, No 969, F & A M—W M, Alf T Stewart; Sec, Walter G Fox; Treas, Chas F Rebscher. Stated communications first and third Tues.

Frank L Simms Lodge, No 990, F & A M—W M, Walter G Schaffner; Sec, Howard G Nobles; Treas, Minor J Baker. Stated communications second and fourth Tues.

John A Robertson Lodge, No 1032, F & A M—W M, T Gordon Parker; Sec, William H Stark; Treas, John H McKenny. Stated communications first and third Monday.

Wakan Lodge, No 1054, F & A M—W M, Geo Buchanan; Sec, B Leroy Findlay; Treas, Lawrence M Tarnow. Stated communications second and fourth Mon in Masonic Temple, Irondequoit.

Orpheus Lodge, No 1080, F & A M—W M, Max Fogel; Sec, Louis G Sciarino; Treas, Geo Waterhouse. Meets second and fourth Tues.

Charlotte Lodge, No 1088, F & A M—W M, Chas Hoffinger; Sec, James P Schaffer; Treas, Raymond Almond. Meets first and third Tues at 36 Stutton.

Hamilton Chapter, No 62, R A M—H P, Clarence F Grab; Sec, Frederick B Lydton; Treas, Grover C Bradstreet. Stated convocations second and fourth Thurs.

Ionie Chapter, No 210, R A M—H P, Arthur L Nussle; Sec, Jas A Thompson; Treas, Lowell M DeWitt. Stated convocations second and fourth Tues.

Doric Council, No 19, R & S M—T I M, Harold J Dobson; Sec, Robt Salter; Treas, Chas F Rebscher. Stated assemblies fourth Mon.

Monroe Commandery, No 12, K T—E C, Falton Franch; Rec, Edw F Fox; Treas, Benj G Stalman. Stated convocations first and third Fri.

Cyrene Commandery, No 39, K T—E C, Homer E Dick; Sec, Wm S Rammer; Treas, Harry W Bradford. Stated convocations second and fourth Fri.

Grand Commandery, K T—Grand Recorder, John B Mullan, 608 Terminal bldg.

Germania Lodge of Perfection, A Scottish Rite—T P Master, Albert O Witt; Sec, Richd Lyman; Treas, Oswald Lattin. Stated communications third Tues.

Rochester Lodge of Perfection, A Scottish Rite—T P Master, Ernest C Madden; Sec, Lewis G Ames; Treas, Luther H Miller. Stated communications first and third Thurs.

Rochester Council of P, J, A Scottish Rite—Soo Prince, E Wd T Sweeting; Sec, Lewis G Ames; Treas, Luther H Miller. Stated convocations first and third Thurs.

Rochester Chapter Rose-Croix, A Scottish Rite—W M Master, Frank S Lowrey; Sec, Lewis G Ames; Chieft, Clyde T Sutton; Sec, Lewis G Ames; Treas, Luther H Miller. Stated assemblies first and third Thurs.

Rochester Consistory, A Scottish Rite—Com in Luther H Miller. Stated assemblies first and third Thurs.

Damascus Temple, A Order Nobles of the Mystic Shrine—Foremaster, Martin W Utz; Rec, Luther H Miller; Treas, J Herbert Kaehler. Meets first Wed.

Lalla Rookh Grotto, No 3, M O V P—Monarch Stuart O Bowie; Sec, Charles M Colton; Treas, Fred B Lydton. Meets third Wed.

Supreme Council, M O V P E R—Grand Treas, Chas M Oltro; Grand Sec, Otto Heldbrand.

Masonic Club—Inc June 1903.

Temple Civic Center of Rochester—Pres, Raymond Westbury; 1st Vice-Pres, Geo MacFarlane; 2d Vice-Pres, Alf H Swan; Sec, Edward Stalman; Treas, Lewis G Ames. Meets second Wed.

Masonic Service Bureau—Pres, Richd Y Holden; Vice-Pres, Albert J Viole; Sec, Barton Baker; Treas, Anthony W Schatzlein; Mgr, Hugh A Taylor. Meets second Wed.

Rochester Chapter Order of D-Molay. Meets the first and third Mon in Masonic Temple.

#### ORDER OF THE EASTERN STAR

Sunshine Chapter, W Matron, Mrs Beatrice Smith; Sec, Mrs S A Karts, 332 Lake av. Meets first and third Friday of each month.

Ruth Chapter, No 56—W Matron, Mrs Hattie Buehlman; Sec, M E H Temiltz, 44 Belgard. Meets second and fourth Tues.

Corinthian Temple Lodge No 805, F & A M—W M, Raymond A Thom; Sec, Luther H Miller; Treas, De W Bruce Large. Stated communications first and third Mondays.

Monroe Chapter, No 67—W Matron, Mrs Mildred

Fotch. Meets first and third Tues.

Golden Rule Chapter, No 59—W Matron, Mrs Marguerite Morrice; Sec, Mrs Julia D Barford, 358 Laurelton rd. Meets second and fourth Mon.

Germania Chapter, No 72—W Matron, Mrs Eliz Kopal. Meets first and third Mon.

Rochester Chapter, No 314—W Matron, Mrs Katherine Roe. Meets first and third Sat.

Corinthian Chapter, No 322—W Matron, Mrs Ella Giesler; Sec, Mrs Sadie M Clark. Meets second and fourth Wed.

Niner Chapter, No 414—W Matron, Mrs Gladys F Bridgland; Sec, Mrs Viola Hefstrom, 337 Curlew. Meets second and fourth Fri.

Paul Chapter, No 480—W Matron, Mrs Lily Anderson; Sec, Mrs Lillian Wright, 230 Glenwood av. Meets first and third Thurs.

Amo Chapter, No 547—W Matron, Mrs Anna Wahl. Meets first and third Mon.

Queen Louise Chapter, No 589—W Matron, Mrs Martha Kent. Meets second and fourth Thurs.

Fellowship Chapter, No 685—W Matron, Mrs Gladys Farnan; Sec, Mrs Charlotte Weichert. Meets second and fourth Tues.

Vidalia Chapter, No 723—W Matron, Mrs Hilda Holtz Phillips; Sec, Mrs Marietta L Lowry, 645 Clay. Meets second and fourth Fri.

White Shrine—W High Priestess, Mrs Eva Corbett. Meets third Wed.

Ray-Diant Court, No 9, O of A—Royal Matron, Mrs Katherine Newton; Sec, Mabel Langenberg, 236 Brooks av. Meets second Thurs.

Franklin S. Court, No 16, O of A—Royal Matron, Mrs Ethel Walls; Sec, Mrs Catherine D Corlett, 293 McVernon av. Meets first and third Wed.

Temple Court, No 69, O of A—Royal Matron, Evelyn R Garlinghouse. Meets first and third Fri.

Genesee Valley Court, No 94, O of A—Sec, Mrs Henrietta V Breckenridge. Meets third Thurs.

University Star, Chapter No 797—Meets first and third Thurs.

Emma Temple—Queen, Mrs Alice Schraub; Sec, Mrs Edythe Bricker, 22 Crossman ter. Meets first Wed.

#### MODERN WOODMEN OF AMERICA

Office, 802 Temple Bldg.

Genesee Camp, No 8450—Sec, Chas F Zellbier, 14 Franklin. Meets first and third Wed at Temple bldg.

Rochester Camp, No 8871—Clerk, Wm E Stanton, 772 Flower City park. Meets first Mon of each month at 16 Main W. Meets 130.

Monroe Camp, No 9188—Clerk, Harry C Stowe, 176 Clay av. Meets first and third Mon at 180 State.

City Camp, No 9197—Clerk, John E Hoch, 130 Danforth. Meets first Thurs at 180 Danforth.

Myrtle Hill Camp, No 9503—Clerk, Chas F Featherly, 214 Otis. Meets second and fourth Wed at 746 Jay.

Deutscher Norddeutschen Camp, No 10091—Clerk, Fred Wolf. Meets first Friday at Selig's Hall, 200 Avenue A.

Uhlund Camp No 10727—Clerk, Morris VanGraafeland, 932 Joseph av. Meets first Thurs at 575 Joseph av.

Northcott Camp, No 4961—Oracle, Mrs Mary Beaudette; Recorder, Emma F Kler; Receiver, Catherine Yockel. Meets 1st and 4th Thursday at 900 Main W.

#### PROTECTED HOME CIRCLE

District Deputy, Daniel L Stritt, 51 Strohman.

Crown Circle, No 384—Sec, Hazel Rindor, 92 Holister. Meets first Fri at Malta Temple.

Champion Circle, No 413—Org July, 1902. Sec, Anna Seaton, 4 Oscar. Meets third Thurs at Malta Temple.

Consolidated Circle, No 620—Sec, Grace M Munale, 35 Ellis pl. Meets 1st and 3d Sat at 44 State.

Charlotte Circle, No 375—Rec Sec, Mrs Lillian L Strail, 51 Strohman. District Deputy, Daniel L Strail, 51 Strohman. Meets first and third Wednesdays at members homes. Officers elected semi-annually.

#### WOODMEN OF THE WORLD

District Manager, Howard A Maples, 240 Flower City pk.

Hudson Camp, No 62—Fin Sec, Dr Wm F Franch, Meets when specially called. Election of officers in Dec.

Wilber-Flower City, No 80—Consul Com, George S Snyder. Clerk, Leigh A Wakeman, 33 Upton pl; Banker, Norman W Happ. Meets every Thurs at 441 East av. Election of officers in Dec.

Hand-in-Hand Camp, No 122—Consul Com, B Javet; Clerk and Banker, Charles Lang. Meets fourth Sat. Election of officers in Dec.

Liberty Camp, No 201—Consul Com, Fred Lytell; Fin Sec, Justine W Perot; Banker, Bruce Morrison. Meets fourth Tuesday at 105 Flower. Election of officers in Dec.

#### WOODMEN'S CIRCLE

Foplar Grove, No 17—Guardian, G W McDermott; Fin Sec, Hugh W Keenan; Banker, Geo Kaus. Meets second Thurs at 441 East av. Election of officers in Dec.

#### SAVINGS AND LOAN ASSOCIATIONS

(See Classified Business Directory)

## PUBLIC PARKS

Aberdeen Park—On Aberdeen st bet Woodbine av and Post av. 1.52 acres  
 Anderson Park—Between Main East, University av and N Union St. .833 acre  
 Carter St Park—On west side of Carter between Weddale way and Gothic. 6.846 acres  
 Cobb's Hill Park—Between Culver rd and city line. 152.407 acres  
 Convention Hall Triangle—Between Monroe av and Clinton Av South. .19 acre  
 Douglass Triangle—At junct StPaul st and Central av. .003 acre  
 Durand-Eastman Park—On Lake Ontario and Sea Breeze rd. 3.6 miles from Norton st. 499.496 acres  
 Edgerton Park—Between Backus st and Dewey av. 32.587 acres

Franklin Park—Between Andrews and Cumberland sts. .984 acre

Genesee Valley Park—On both sides of the Genesee river, at south end of the city. 640.637 acres  
 Highland Park—Between South av, S Goodman st and Highland av, and between South av and MtHope av. 108.3 acres

Jones Park—Bounded by Saratoga and Jones avenues, Lorimer and Plymouth av N. 6.722 acres  
 Lake View Park—On Lake View park, near Lake av. 5.18 acres

Madison Park—Between Madison and King sts. .844 acre

Maplewood Park—On the west side of the Genesee river, north of Driving Park av. 113.3 acres

Ontario Beach Park—On Lake Ontario at end of Lake av. 34.65 acres

Plymouth Park—On Plymouth av S, between Edinburgh and Glasgow sts. .757 acre

Seneca Park—On east side of the Genesee river, at north end of the city. 242.3 acres

Summer Park—On Summer park near Richard st. .58 acre

Washington Park—On Court st, between South and Clinton av S. 1.081 acres

Washington Playground—Rear of School No 26, between Thomas and Weeger sts. .99 acre

Webster Av. Park—Between Webster av and Bay st. 10.335 acres

Wilson Park—Between Frost av, Wooden, Cady and Epworth sts. 5.441 acres

## CITY PLAYGROUNDS

First—First st  
 No 7—Kislingbury and Dewey av  
 No 9—Joseph av (rear of School 9)  
 No 11—Webster av (rear of School 11)  
 No 14—University av and Selo  
 No 15—Monroe av  
 No 16—End of Colgate  
 No 18—Concord and Merrimac  
 No 20—Oakman (rear of School 20)  
 No 21—Colvin (rear of School 21)  
 Armory Park—E Main (rear of Armory)  
 Bronson av—Bronson and Olean sts  
 Brown Square—Verona and Brown sts  
 Carter—Carter and Norton sts  
 Clarissa—Clarissa st

Cobbs Hill—Culver rd and Monroe av  
 Durand Eastman—Durand Eastman Park (picnic grove)  
 Edgerton Park—Edgerton Park  
 Avenue D—Avenue D near Conkey av  
 Gardiner av—Gardiner av  
 Genesee Valley (Elmwood)—Elmwood av  
 Genesee Valley (picnic)—Picnic Grounds, Genesee Valley Park  
 Goodman—Lamont pl  
 Hartford—Hartford st  
 Humboldt at 28 School—Humboldt st  
 Lower Maplewood—Maplewood dr  
 Upper Maplewood—Lake and Driving Park av  
 Ontario Beach Park—Beach av

Seneca Park—Picnic Grove (Seneca Park)  
 Tacoma—Tacoma and Glendale Park  
 U of R—Culver and E Main sts  
 Wadsworth—cor Broadway and Marshall st  
 Washington—Thomas and Weeger  
 West High—Arnett blvd  
 Woodward—Woodward and North  
 Area small parks and squares. 2,977 acres  
 Area playgrounds (not located in parks). 62,308 acres  
 Area parks and playgrounds. 1931.488 acres  
 Actual park area. 1869.180 acres  
 Amounts invested in land and buildings, \$5,600,-000.00

## WARD BOUNDARIES

When a street, river, canal or railroad is named as constituting the boundary line, the line runs by its centre unless otherwise stated.

**Ward 1**—Beginning at a point in the Genesee river at Broad street and running by Broad to Allen, by Allen to State, State to Andrews, Andrews to the Genesee river, thence by the river to the place of beginning.

**Ward 2**—Beginning at a point in the Genesee river at Andrews street and running by Andrews to State, State to Allen, Allen to the subway, the subway to Jay, Jay street and its extension easterly, to the Genesee river, thence by the river to the place of beginning.

**Ward 3**—Beginning at a point in the Genesee river at the subway and running by the subway to the lands formerly used for the Genesee Valley canal, thence southerly by said lands to the south line of the Strong tract, by the south line of the Strong tract to the Genesee river, thence northerly by the river to the place of beginning.

**Ward 4**—Beginning at a point in the Genesee river at Main street East, and running by Main East to East avenue, East avenue to Broadway, Broadway to Monroe avenue, Monroe avenue to Alexander, Alexander to the subway, by the subway, northerly to Howell street extended westerly, by Howell street extended to the Genesee river, thence northerly by the river to the place of beginning.

**Ward 5**—Beginning at a point in the Genesee river at Main street East and running northerly by the river to Avenue E extended westerly, by Avenue E and its extension to an alley 192 feet east of St Paul street by said alley to Avenue D, Avenue D to Harris, Harris to Avenue A, Avenue A to Gladys, Gladys to Nielson, Nielson to Harris, Harris to Clifford avenue, Clifford avenue to Durgin, Durgin to Evergreen, Evergreen to Conkey avenue, Conkey avenue to Clifford avenue, Clifford avenue to Clinton avenue North, Clinton avenue North to Main East, Main East to the place of beginning.

**Ward 6**—Beginning at a point on Main street East at North and running by North to University avenue, University avenue to Main East, Main East to the N Y C RR, by the railroad to Culver road, by Culver road to East avenue, East avenue to Main East, Main East to the place of beginning.

**Ward 7**—Beginning at a point on Main street East at Clinton avenue North and running by Clinton avenue North to Nassau street extended westerly, by Nassau street and its extension to Joseph avenue, Joseph avenue to Baden, Baden to Hudson avenue, Hudson avenue to Wilson, Wilson to North, North to Main East, Main East to the place of beginning.

**Ward 8**—Beginning at a point on Clinton avenue North at Nassau street extended westerly and running by Clinton avenue North to Clifford avenue, Clifford avenue to Portland avenue, Portland avenue to North, North to Wilson, Wilson to Hudson avenue, Hudson avenue to Baden, Baden to Joseph avenue, Joseph avenue to Nassau, Nassau and its extension westerly to the place of beginning.

**Ward 9**—Beginning at a point in the subway at Jay street and running by Jay and its extension easterly to the Genesee river, by the river to Lorimer street extended, by Lorimer street and its extension, to Fulton avenue, Fulton avenue to Bloss, Bloss to the subway, thence by the subway to the place of beginning.

**Ward 10**—Beginning at a point in the centre of the Genesee river at its intersection of Seranton street extended, and running by this extension and Lorimer street to Fulton avenue, Fulton avenue to Bloss and its extension to Sherman street, Sherman to Otis, Otis and its extension to its intersection with the easterly line of lot number seventy-four of the town of Gates, thence northerly to a point 134 feet south of the south line of Emerson street, thence continuing northerly along the easterly line of the right of way of the N Y C RR, to the centre of Lexington avenue, which is also the division line between the towns of Lexington and Greece, thence westerly along the centre of Lexington avenue to a point in the new city line 500 feet westerly from the west line of Lee road, thence northerly on a line parallel to and 500 feet distance from the westerly line of Lee road to a point 134 feet south of the south line of Lexington avenue, extended westerly, thence along a line parallel to and 150 feet distant northerly from Lexington avenue to a point 150 feet from the west line of Lee road, thence southerly to the new city line and its northerly and easterly courses to a point that shall be 150 feet south of the south line of the McCall road, thence westerly along a line parallel to and 150 feet southerly to a point that shall be southerly and at right angles to a point in the division line between townships numbers one and two short range,

thence northerly to a point in the division line between townships numbers one and two, short range to the centre of the Genesee river and by the river to the place of beginning.

**Ward 11**—Beginning at a point on the lands of the N Y & P R R at Brown avenue and running by Brown avenue to Genesee, Genesee to Brown, Brown to Saxton, Saxton to Jay, Jay to the subway, subway to lands formerly used for the Genesee Valley canal, and by said lands to the place of beginning.

**Ward 12**—Beginning at a point on East avenue at Broadway and running by Broadway to Monroe avenue, Monroe avenue to Alexander, Alexander to the subway, by the subway to Culver road, thence northerly by Culver road to East avenue, through East avenue to the place of beginning.

**Ward 13**—Beginning at a point in the Genesee river at Howell street extended westerly and running easterly by said extension to the subway, subway to South Goodman street, South Goodman to Caroline, Caroline to South avenue, South avenue to Averill avenue, Averill avenue and its extension westerly to the Genesee river, thence by the river to the place of beginning.

**Ward 14**—Beginning at a point in the Genesee river at Averill avenue extended westerly and running by said extension and Averill avenue to South avenue, South avenue to Caroline, Caroline to South Goodman, South Goodman to the subway, subway to Culver road, Culver road and its extension to the south line of the city, thence through the lands of the Hillside Home for Children and by the south and east bounds of the city (including section annexed in 1914) to the Genesee river, thence by the river to the place of beginning.

**Ward 15**—Beginning at a point in the subway at Jay street and running by Jay to the old west bounds of the city, thence northerly by the old city bounds and Burrows street to Otis street, by Otis street to Sherman, Sherman to the extension of Bloss street, thence by said extension to the subway, by subway to the place of beginning.

**Ward 16**—Beginning at a point on North street at University avenue and running by North street to Portland avenue, Portland avenue to Jay, Jay to Hebard, Hebard to the NYC RR, by the railroad to Main East, Main East to University avenue, University avenue to the place of beginning.

**Ward 17**—Beginning at a point in the Genesee river at the extension of Avenue E and running by the river to the shore line of Lake Ontario at low water mark, by said shore line to a point 150 feet east of the east pier, thence south along a line 150 feet distant from all points of the river at low water mark to the lands of Upton and Robinson, thence easterly to a point in the west line of RW&O RR thence south to the north line of lot No 14 in the town of Irondequoit, thence east to the east line of the RW&O RR, south along this line to the north line of the Sibley property at the East Side boulevard, thence east along the north line of this property to its northeast corner, south along its east side to a point 150 feet north of the Ridge road; thence easterly on a line parallel with the Ridge road to the east line of the 1000 acre tract or Village of Carthage so called, thence south to a point 300 feet south of south line of Ridge Road E, thence east to the centre line of Hudson avenue, Hudson avenue to Clifford avenue, Clifford avenue to Conkey avenue, Conkey avenue to Evergreen street, Evergreen to Durgin, Durgin to Clifford avenue, Clifford avenue to Harris, Harris to Nielson, Nielson to Gladys, Gladys to Avenue A, Avenue A to Harris, Harris to Avenue D, Avenue D to an alley 192 feet east of St Paul street, by said alley to Avenue E and its extension to the place of beginning. This ward includes lands along the east side of the Genesee river annexed in 1916.

**Ward 18**—Beginning at a point on Portland avenue at Clifford avenue and running by Clifford avenue to city bounds, thence southerly, northerly and southerly (including section annexed in 1914) by city bounds to Browncroft boulevard to Winton road North, by Winton road North to Main East, Main East to Culver road, and by Culver road southerly to NYC RR, thence by the railroad to Hebard street, Hebard to Bay, Bay to Portland avenue, Portland avenue to the place of beginning.

**Ward 19**—Beginning at a point in Brownson avenue at its intersection with the lands of the Pennsylvania Railroad Company, being the lands formerly used and

occupied by the Genesee Valley canal, thence southerly by these lands to a point at the intersection with the south line of the Strong tract, thence along the south line of the Strong tract, and said line extended to the centre of the Genesee river, thence southwesterly, westerly and southerly by the river to the city line, thence crossing river and following the city line to the northerly water line of the large canal, thence northwesterly along this water line, which is also the new city line to Chili avenue, by Chili avenue to West avenue, West avenue to Genesee street, Genesee to Brownson avenue and by Brownson avenue to the place of beginning.

**Ward 20**—Beginning at a point on Genesee street at Main West and running by Main West to Chili avenue, Chili avenue to the east line of Lincoln avenue, by the east line of Lincoln avenue to the south line of West avenue, by the south line of West avenue to Oren street, thence southerly, thence northerly by said extension and Oren street and Oren street extended northerly to Jay street, Jay to Saxton, Saxton to Brown, thence by Brown street to the place of beginning.

**Ward 21**—Beginning at a point in Culver road at its intersection with Main East, and running easterly by Main East to Winton road North, by Winton road North to Browncroft boulevard to the easterly bounds of the city, thence southerly, westerly and southerly by city line to lands of Hillside Home for Children, thence around lands of the Hillside Home for Children to the boundary line of ward 14, by the boundary line of ward 14 to Culver road, Culver road to Main East, the place of beginning. This ward includes the old village of Brighton, Cobb's Hill section, and lands of Hillside Home for Children, annexed to the city in 1905, and a part of section annexed in 1914.

**Ward 22**—Beginning at a point in Clifford avenue at its intersection with Hudson avenue and running northerly by Hudson avenue to city bounds, thence easterly by city bounds to Culver road, by Culver, Hoffman and Wisner roads to Durand-Eastman Park, thence following the bounds of the park and lands belonging to the Sewage Disposal Plant of Lake Ontario, by the shore of Lake Ontario to the east bounds of the park, by the east bounds of the park back to the east side of Wisner road, by the east side of Wisner road and Culver road southerly to a point 150 feet north of Norton street (including section annexed in 1914), thence following the boundary line of the north line of the Denmore Creek territory (annexed in 1908), and following this northerly line to Irondequoit Bay, thence southerly along the west shore of Irondequoit Bay, thence southerly along the Denmore Creek territory, thence southwesterly to city line near Culver road, thence southerly and south-easterly to Clifford avenue, Clifford avenue to Hudson avenue, the place of beginning.

**Ward 23**—Beginning at a point in the centre of the Genesee river at its intersection with the division line between townships numbers one and two, short range extended easterly, then westerly along said division line and its extension, to a point that shall be 1010 feet westerly from the easterly line of lot number fifty-six, township number two, short range, thence northerly at right angles to this line for a distance of about 592 feet, thence easterly along a line parallel to said division line between townships numbers one and two, short range to the westerly property line of the R&O RR, following the various curves and angles of this line to a point 150 feet north of the Latta road, thence following the city line to Hickory street, to a point on the shore of Lake Ontario at low water mark, thence easterly along this low water mark and said line extended to the centre of Genesee river, thence southerly along the centre of the river to the place of beginning.

**Ward 24**—Beginning at a point in the centre of Chili avenue where it intersects the easterly water line of the Range canal, by this easterly water line to a point 500 feet west of the west line of the Lee road, thence northerly along a line parallel with Lee road and 500 feet distance from Lexington avenue, thence along the centre line of Lexington avenue, which is also the town line between the towns of Gates and Greece, to the easterly line of the Charlotte branch of the NYC RR, thence southerly by this line to a point 134 feet south of the south line of Emerson street, thence continuing southerly by Burrows street and extension and Oren street and extension to West avenue, West avenue to Lincoln avenue, Lincoln avenue to Chili, Chili to the place of beginning.

## Bricks Without Straw

In ancient times, we are told, the Israelites were forced to do their work without the proper materials. They did it—after a fashion—but at an enormous cost in time and labor. Labor was cheap in those days, however, and their task masters had the power to insist upon the full quota being given in spite of limitations.

Now the labor market is high, yet, in many cases history repeats itself. We still often see business trying to get along without the proper tools or with antiquated equipment.

You *can* do business without the telephone; it is possible to get along without a typewriter; you may use a quill pen for your correspondence if you so desire; it is your privilege to be without insurance, or the latest directory. If you wish you may still use a mailing list that was old when grandfather was a boy.

*If the results are not entirely satisfactory, it is up to you.*

---

Some firms prate wisely of business efficiency and then lose time and money sending to wrong addresses culled from an out-of-date directory. Rather than spend the few dollars necessary to insure themselves being properly listed under all the headings applicable to their business, they run the risk of letting their competitor get their trade. They save the first cost and waste postage stamps by the gross.

*Would you improve on old methods?* Then phone or write at once for particulars to

**R. L. Polk & Co., Inc.**

**179 LINCOLN ST., BOSTON, MASS.**

## ABBREVIATIONS



acct .....	accountant	ct .....	court	lieut .....	lieutenant	real est .....	real estate
adj .....	adjuster	ctf .....	cutler	lino .....	linotype	rem .....	removed
adjv .....	adjutant	dec .....	decorator	litho .....	lithographer	rep .....	representative
adv .....	advertising	dept .....	department	Indrs .....	laundress	restr .....	restaurant
agency .....	agency	deny .....	deputy	Indry .....	laundry	Rev .....	Reverend
agrie .....	agricultural	dir .....	director	Luth .....	Lutheran	rm .....	room
agt .....	agent	dist .....	district	M or Meth .....	Methodist	rpr .....	repair or repairer
al .....	alley	div .....	division	mach .....	machinist	Ry .....	Railway
Am .....	American	dtr .....	dealer	Mass .....	Massachusetts	Ry Ex .....	Railway Express
appr .....	apprentice	do .....	ditto	mdse .....	merchandise	Agency Inc	Agency Inc
apls .....	apartments	dom .....	domestic	mech .....	mechanic	Ry MS .....	Railway Mail
archt .....	architect	dr .....	drive	mer .....	merchant	Service	Service
asn .....	association	drftsmn .....	draftsman	Met .....	Metropolitan	S .....	South
asst .....	assistant	dmskr .....	dressmaker	mfg .....	manufacturing	sch .....	school
atndt .....	attendant	E .....	East	mfr .....	manufacturer	sec .....	secretary
aud .....	auditor	elec .....	electric or electrical	mgr .....	manager	sergt .....	sergeant
auto .....	automobile	electn .....	electrician	mkr .....	maker	shtmtlwr .....	sheet metal
av .....	avenue	elev .....	elevator	mkt .....	market	sls .....	sales
Bapt .....	Baptist	emp .....	employee	mlde .....	molder	solctr .....	solicitor
bdg .....	boarding	eng .....	engineer	mlnr .....	milliner	spel .....	spectral
bet .....	between	engr .....	engraver	mn .....	man	sq .....	square
bey .....	beyond	Epis .....	Episcopal	mono .....	monotype	sta .....	station
bggmn .....	haggageman	est .....	estate	mng .....	messenger	stn .....	steno
bkbndr .....	bookbinder	Ex .....	Express	motormn .....	motorman	stmftr .....	steamfitter
bkr .....	bookkeeper	exch .....	exchange	mus .....	musician	struct .....	structural
blig .....	building	extn .....	extension	Mut .....	Mutual	studd .....	student
bldr .....	builder	FE .....	Fire Engine	N .....	North	su .....	suite
blea .....	bleachery	film opr .....	motion picture operator	NE .....	New England	supt .....	superintendent
blk .....	block	flgm .....	flagman	Natl .....	National	supr .....	supervisor
blsmth .....	blacksmith	fnshr .....	finisher	nr .....	near	surg .....	surgeon
bvd .....	boulevard	formn .....	foreman	opp .....	opposite	tchr .....	teacher
br .....	branch	forwnn .....	forewoman	opt .....	operator	tel .....	telephone
brklyr .....	bricklayer	ftr .....	freight	optm .....	optometrist	telg .....	telegram
Bros .....	Brothers	ft .....	foot	osteo .....	osteopath	ter .....	terrace </td
Bway .....	Broadway	furn .....	furniture	PO .....	Post Office	timekpr .....	timekeeper
CS pract .....	Christian Science practitioner	furng .....	furnishing	paperhng .....	paperhanger	tmstr .....	teamster
cabtnr .....	cabinet maker	gardnr .....	gardener	pat .....	patent	tnfr .....	teuder
cap .....	captain	gash sta .....	filling station	pdtr .....	peddler	trav .....	traveler or traveling
carp .....	carpenter	gasftr .....	gasfitter	pharm .....	pharmacist	treas .....	treasurer
cashr .....	cashier	gds .....	goods	Phila .....	Philadelphia	typwtr wrk .....	typewriter worker
Cen .....	Centre	gen .....	general	photog .....	photographer	US .....	United States
ch .....	church	gro .....	grocer	phys .....	physician	USA .....	U S Army
chauf .....	chauffeur	b .....	house	pk .....	park	USMC .....	U S Marine Corps
civ .....	civil	hldrdr .....	hairdresser	pkwy .....	parkway	USN .....	U S Navy
clk .....	clock	hdqtrs .....	headquarters	pl .....	place	undtkr .....	undertaker
clnr .....	cleaner	hdw .....	hardware	plmbr .....	plumber	Unit .....	Unitarian
clnsr .....	cleanser	Hlds .....	Highlands	plshr .....	polisher	Univ .....	University or
collr .....	collector	hlp .....	helper	plstr .....	plaster	Univ .....	Universalist
comdr .....	commander	hosp .....	hospital	pntr .....	painter	uphol .....	upholsterer
coml .....	commercial	Hts .....	Heights	pres .....	president	vet .....	veterinary
Comlth .....	Commonwealth	Imprt .....	Importer	Presb .....	Presbyterian	v-pres .....	vice president
comm .....	commission	inc .....	Incorporated	prln .....	principal	vulc .....	vulcanizer
comp .....	composer	ins .....	insurance	prnt .....	printer	W .....	West
compt opr .....	comptometer operator	insp .....	inspector	prof .....	professor	Wash .....	Washington
comr .....	commissioner	instr .....	instructor	prop .....	proprietor	watchmn .....	watchman
cond .....	conductor	Int rev .....	Internal revenue	psfr .....	pressfeeder	whf .....	wharf
cnfr .....	confectioner	JYM&WA .....	Jewish Young Men's & Women's Association	prsm .....	pressman	whol .....	wholesale
Cong .....	Congregational	jan .....	janitor	ptmnmk .....	patternmaker	widw .....	widow
cons .....	consulting	jr .....	junior	pub .....	publishing	wkr .....	worker
contr .....	contractor or contracting	junct .....	Junction	purh .....	purchasing	wks .....	works
cor .....	corner	jwlr .....	Jeweler	rc .....	restles	wmn .....	woman
corp .....	corporation	kpr .....	keeper	RD .....	Rural Delivery	YMCA .....	Young Men's
eres .....	crescent	lab .....	laborer	RR .....	Railroad	YMCA .....	Young Women's
		lea .....	leather	rd .....	road	Christian Association	Christian Association



## ABBREVIATIONS FOR GIVEN NAMES

Abr .....	Abraham	Danl .....	Daniel	Jas .....	James	Robt .....	Robert
Alex .....	Alexander	Edwd .....	Edward	Jos .....	Joseph	Saml .....	Samuel
Alf .....	Alfred	Elis .....	Elizabeth	Marg .....	Margaret	Sol .....	Solomon
Aug .....	August	Eug .....	Eugene	Mchl .....	Michael	Thos .....	Thodore
Benj .....	Benjamin	Fredk .....	Frederick	Patk .....	Patrick	Tnos .....	Thomas
Chas .....	Charles	Geo .....	George	Rchd .....	Richard	Wm .....	William

# DRINK HOMOGENIZED VITAMIN D MILK

## BRIGHTON PLACE DAIRY

### GLENWOOD 144

# POLK'S ROCHESTER CITY DIRECTORY 1940

Copyright, 1939, by R. L. Polk &amp; Co., Inc.

Wife's Name—Appears in parentheses following husband's name when obtainable.

Removals—Against names showing removals from the city, the post office is given; if into another state, both the post office and state are given.

Deaths—The date of death of citizens whose names appeared in the Directory, dying during the past twelve months, is recorded against the name in the present book.

For List of Abbreviations see opposite page

## SPECIAL ABBREVIATIONS

B&O Co.	Bausch & Lomb Optical Co	NP Co.	Niagara Power Co
B&O.	Baltimore & Ohio Railroad	NYC	New York Central Railroad
Br.	Brighton	NYS Rys.	New York State Railways
C of C.	Chamber of Commerce	Penn RR.	Pennsylvania Railroad
Cld Wtr.	Cold Water	Pittsfd	Pittsford
EK Co.	Eastman Kodak Co	RD Mfg Co Inc.	Ritter Dental Manufacturing Co Inc
Erie RR.	Erie Railroad	RG&E Corp.	Rochester Gas & Electric Corp
F Pk.	Fashion Park	RT Corp.	Rochester Telephone Corp
GE Co.	General Electric Co	RW&O.	Rome, Watertown & Ogdensburg Railroad
GRYS Co.	General Railway Signal Co	Roch.	Rochester
Gr	Greece	SC Co.	Stromberg Carlson Co
HOLC	Home Owners Loan Corp	SL&C	Sibley, Lindsay & Curr Co
Horta	Havetta	SVO	Socoy Vacuum Oil Co
Irond	Irondequoit	S&G Co.	Sargent & Greenleaf Co
K Pk	Kodak Park	TI Co's.	Taylor Instrument Companies
L Pk	Lincoln Park	WUT Co.	Western Union Telegraph Co
LVR	Lehigh Valley Railroad	Y&E Mfg Co.	Yawman & Erbe Mfg Co

## Alphabetical List of Names

A B C Adding Machine Co, R G Cooper mgr 64 Clinton av N rm 3  
 A B C Fuels Inc inc Del '38 Chas H Kramb pres  
 Frank J Warney v-pres Frank E VanLare sec-treas  
 fuel oils 407 Chilli av  
 A B C Rug Cleaners Inc inc NY '25 William T Stride  
 pres Harrison P Montague sec-treas 2011 Main E  
 A B C Sales Co (Mrs Anna Becker) adv novelties 210  
 Cypress  
 A B C Systems & Service (James C D'Aprile) acct's  
 16 Main W rm 536  
 A B C Washer Shop (Albert G Jung) washing machines  
 209 Ridge rd E  
 A-No-One Polish Co (Mrs Martha V Magill) polish mfrs  
 371 Flint  
 A-1 Auto Paint Shop (Vincent P Carrozzi) 313 Jay  
 A & M Business Service (Wm M Sheppard) public  
 stenographers 44 Redfern dr  
 A & E Tire Co (Abr Rooley) used tires 405 Main W  
 Aab Annie E rem to Berkeley, Calif  
 —Aug R (Rose B) lab h 82 Aab  
 —Aug T (Eliz) h 41 Aab  
 —Dorothy C film wkr EK Co r 82 Aab  
 —Henry M (Bessie M) ptrnr 392 North h 374 Aber-  
 deen  
 —Wm E sbmtlwr 54 Stewart h 470 Lake View pk  
 —Wm W clk r 470 Lake View pk

Aaron Pearl r 26 Holland  
 —Sarah maid 8 Buckingham  
 Abar Kenneth, EK Co r 12 Amherst  
 Abate Angelo (Margt) h 450 Jefferson av  
 —Evangeline S Mrs office sec Walter W Post 16 Main  
 W rm 623 h 48 Wilder  
 —John r 294 Adams  
 —Michl (Michellina) h 47 Lime  
 —Morris r 294 Adams  
 —Saml (Angelina) h 294 Adams  
 —Saml Jr r 294 Adams  
 Abati Lorenzo r 5 Ritz  
 Abato Antoinette married Vincenzo Follo  
 —Antonio (Tomastina) gro 1254 St Paul h do  
 Abbadessa Eug (Yolanda) hairdrsr h 65 McKinster  
 Aballe Thos A (Sarah) lab h 7 Albion pl  
 Abamonte Ceelia r 728 Broad W  
 —Jos (Angelina) mach 56 Allen h 728 Broad W  
 —Lester J r 728 Broad W  
 Abate Angelina wid Vincent h 41 Lowell  
 —Carmelo (Mary) mason h 117 Hand  
 —Frank (Rose) lab h 48 Martin  
 —Sarah r 41 Lowell  
 Abbott E Baxter (Lily) dist rep 89 East av h 206  
 Carling rd  
 Abberger Eliz Mrs tailorress r 23 Bismark ter  
 —Florence A wid Fredk G h 554 Hudson av  
 —Geraldine F r 554 Hudson av

## ABBERGER

—Harold F r 554 Hudson av  
 —Marion V factory wkr Deleo r 554 Hudson av  
 Abbert Claude P (Martha E) physiciat TI Co's h RD 1,  
 Churchville  
 Abbey Arthur R optical wkr r 25 Evangeline  
 —Byron S (Edna L) real est h 118 Argyle  
 —C Robt (Marjorie L) state editor Times-Union h  
 59 Collingsworth dr Br  
 —Chauncey W (Abigail A) park formn h 25 Evange-  
 line  
 —Edwd F r 25 Evangeline  
 —Francis lab r rear 804 Brown  
 —Harriet L sec r 118 Argyle  
 —John W waiter r 25 Evangeline  
 —M Sanford real est 130 Main E rm 404 r 118 Ar-  
 gyle  
 —Robt S mach r 25 Evangeline  
 Abbot Chas H, Alex Grosshans br mgr ice cream 4791  
 Lake av h at Portland, Me  
 —Thos C (Evangeline) slsmn 50 State h 48 Wilder  
 Abbots Earl W (Nancy L) h 376 Champlain  
 Abbott Angelo (Margt) candy mkr h 55 Orange  
 —Christabel r 180 Highland pkwy  
 —Clara F wid Wm r 400 Hazelwood ter  
 —Clarence C (Flora) indy wkr h 69 Adams  
 —Eliz z wid Geo I h 6 Strathallan pk