

MAIN  
2131-2-3

COLLECTIONS COAST TO COAST  
ALLIANCE MERCANTILE AGENCY

MAIN  
2131-2-3

E. S. **BOHACHEK** INC.

MUTUAL

Auto **Insurance** Fire

LOEW'S ROCHESTER THEATRE BUILDING

CLINTON AVENUE, SOUTH AT COURT STREET

IF IT'S  
CONSULT  
**1939** STATE —  
PAUL E. L. SON CO.

REALTORS

LOCAL SAVINGS BANK AGENCY

103 EAST SIDE SAVINGS BANK BLDG.,  
6 CLINTON AVENUE S.

STONE  
822

GENERAL CREDIT ADJUSTERS

E. STANLEY SIGGELKO

COMMERCIAL COLLECTIONS

"Every Claim Personally Contacted"

PHONE MAIN 120-5083

25 EXCHANGE STREET

A COMPLETE REAL ESTATE SERVICE



Frank A. Drumm, President

SUNDAYS AND EVENINGS CHARLOTTE 334

1014 Lincoln-Alliance Bank Bldg. - Phone STONE 633

EDISON E. WEST & CO.

ACCOUNTS RECEIVABLE  
FINANCED — MAIN 2133

EARL E. LINCOLN, General Agent  
SUITE 808, GAS & ELECTRIC BLDG.  
PHONE STONE 488

THE NORTHWESTERN MUTUAL LIFE INSURANCE CO.  
OF MILWAUKEE, WIS.

GOLE - LAKE SHORE COUNTRY CLUB  
PLAY AND PAY BY THE DAY  
BEACH AVENUE



**FURNITURE**  
**CARPETS—RUGS**  
**LINOLEUM**  
**GLASSWARE**  
**DINNERWARE**  
**RADIOS**  
**DRAPERIES**  
**BEDS—BEDDING**  
**KITCHEN EQUIPMENT**  
**ELECTRIC WASHERS**  
**REFRIGERATORS**  
**STOVES—RANGES**  
**TOYS**  
**NURSERY FURNITURE**  
**LAMPS**  
**GIFT ITEMS**  
**EVERYTHING FOR THE HOME**



# FURNITURE

YOU'LL LOVE TO LIVE WITH

**AT PRICES**

YOU CAN AFFORD TO PAY

## 6 GOOD REASONS

For Visiting

## THE GRAVES STORE

When Buying Home Furnishings

### 1. *Wide Variety of Assortments*

From the Lowest Price that is Good to the finest creations of master designers and craftsmen.

### 2. *Expertly Selected Merchandise*

By buyers, schooled thru training and experience to choose wisely and well.

### 3. *Courteous Service*

### 4. *All Home Furnishings Under One Roof*

### 5. *Our 18 Completely Furnished Rooms Give Helpful Suggestions*

### 6. *Increased Customer Satisfaction as Features of Style, Comfort and Durability Are Tested By Time.*

Free Parking Opposite Store Front or Rear

**H.B. GRAVES CO. INC.**

STATE STREET CORNER OF MARKET

*Open Charge or Budget Payment Accounts*



**Do you realize that a City Directory advertisement is a testimonial to the permanency, the stability, of the advertiser?**

That's the sort of concern all of us want to patronize, because we know when they sell us merchandise they are behind it in every way, today, tomorrow, and for the years to come.

*"Fly-by-night," "fire-sale" and other temporary or "get-rich-quick" concerns rarely appear in the City Directory.*

And it is a noteworthy fact that the concerns which advertise one year in the city directory are there again next year. 90% of directory advertising is renewed.

Directory advertising is profitable. In connection with the classified business headings it is doubly effective.

***May we explain how and why it will pay you?***

**The Publishers of this Directory**

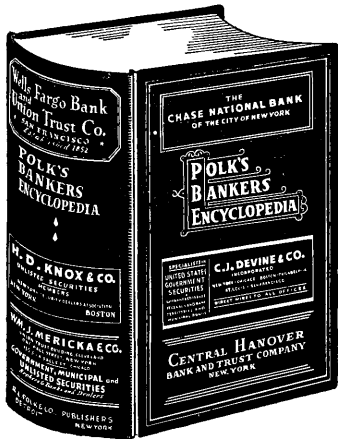

# POLK'S BANKERS ENCYCLOPEDIA

*The "Purple Book"*

**Bank Directory of the World**

It contains bank statements in statement form with totals and date, giving details as to capital, surplus, undivided profits and analyzed deposits including asset items of loans and discounts, cash and exchange, with segregation of bonds as to government, state and municipal.

Bank officers, directors, correspondents and accessible banking towns are conveniently arranged, with memberships in F D I C designated and special list of Transit Numbers in numerical form.

Among other reference features are clearing house rules and regulations with officers, names of national, state and city officials, national and state bank examiners, banking laws and regulations, bank attorneys and state and city maps.

It carries a complete list of the Investment Bankers Association and members of principal stock exchanges, dealers in commercial paper, as well as a selected list of general investment dealers.

Supreme in the bank directory field, this reference medium is of everyday practical use and importance in the world of banking and finance.

Issued in March and September each year.

Price \$15 Per Copy or \$20.00 to include Monthly Supplements.

## STATE AND SECTIONAL EDITIONS

From the sheets of the complete volume of Polk's Bankers Encyclopedia, State and Sectional Books are made up on special order and available in several styles at rates in accordance with desired specifications.

*Published by*

# R. L. POLK & CO.

**Executive Offices:**  
Polk Directory Bldg., Detroit, Mich.

**354-360 Fourth Ave.**  
**New York, N. Y.**



# THE ROCHESTER DIRECTORY

For the year ending November 1

## 1939

Containing

**Alphabetical Section** (Page 289) Gives names, occupations and addresses of all men twenty years old or over, women who carry on business or are employed, widows, and all business houses. Dates of deaths during the previous year are given, and, where possible, the addressee of people who have moved to other cities. The names of partners in firms are given in this department, with much other information that cannot be found elsewhere.

**Classified Business Finder** (Page 145) All business houses, individuals in business for themselves, and professional men are listed without charge under the heading that best describes them. The more progressive houses, realizing that it pays to be easily found, pay a nominal charge for special listings in heavy type, under every heading where a buyer might look for them, cross-indexed to a descriptive space in the "Buyers' Guide."

**Buyers' Guide** (Page 65) Where more information than is possible to give under the headings is placed on file for buyer's reference. The value of this department cannot be estimated. It is an index of the best business interests of the city, and stands for them and the city in reference libraries all over the country, as well as on the desks of progressive business men. It is accessible to everybody, and the logical place to look for specific information. This probably explains why no other form of publicity is so generally endorsed by business men, as a glance at this department will show.

**Street and House Directory** (Pink Section, Page 1155) A complete list of streets, giving numbers at intersections, and enabling one to tell at once between what streets a given number lies, and the quickest way to get there. All business houses, individuals in business, and householders are listed in numerical order upon their respective streets. The Streets are arranged in alphabetical order and show the ward in which they are located. The symbol © following a name in this section indicates that the house is owned by the person listed or by some member of the family.

**Map** (inside back cover) The clearest map ever made of the city, on a scale large enough to see, and small enough to be handled easily.

**Miscellaneous Information** (Page 12) Organization of City Departments, giving officers and salaries.—Railway stations.—Societies, Institutions, etc., with officers.—State officers and departments.—U. S. officers and departments.—Courts holding sessions in the city, with terms, officers and salaries.—Population tables, etc.

(For detailed Index to Contents, see page 7)

VOLUME



LXXXIX

SOLD BY SUBSCRIPTION ONLY

R. L. POLK & CO., INC., Publishers

729 POWERS BUILDING, ROCHESTER, N. Y.

Printed in U. S. A.

Copyright, R. L. Polk & Co., Inc., 1938

# NAMES IN THE ROCHESTER DIRECTORY

\*Number of Names in General Directory of 1939..... 200,485  
 Number of Names in General Directory of 1938..... 199,761

Increase of Names..... 724

\*This number includes the names of 4764 persons who have died or removed from the city since the 1937 Directory was issued.

## CALENDAR

1938

1939

1939

	Sun.	Mon.	Tues.	Wed.	Thurs.	Fri.	Sat.		Sun.	Mon.	Tues.	Wed.	Thurs.	Fri.	Sat.		Sun.	Mon.	Tues.	Wed.	Thurs.	Fri.	Sat.
July	9	10	11	12	13	14	15	16	17	18	19	20	21	22	23	24	25	26	27	28	29	30	31
Aug.	1	2	3	4	5	6	7	8	9	10	11	12	13	14	15	16	17	18	19	20	21	22	23
Sept.	4	5	6	7	8	9	10	11	12	13	14	15	16	17	18	19	20	21	22	23	24	25	26
Oct.	2	3	4	5	6	7	8	9	10	11	12	13	14	15	16	17	18	19	20	21	22	23	24
Nov.	6	7	8	9	10	11	12	13	14	15	16	17	18	19	20	21	22	23	24	25	26	27	28
Dec.	4	5	6	7	8	9	10	11	12	13	14	15	16	17	18	19	20	21	22	23	24	25	26
Jan.	1	2	3	4	5	6	7	8	9	10	11	12	13	14	15	16	17	18	19	20	21	22	23
Feb.	26	27	28	29	30	31	1	2	3	4	5	6	7	8	9	10	11	12	13	14	15	16	17
Mar.	5	6	7	8	9	10	11	12	13	14	15	16	17	18	19	20	21	22	23	24	25	26	27
Apr.	2	3	4	5	6	7	8	9	10	11	12	13	14	15	16	17	18	19	20	21	22	23	24
May	7	8	9	10	11	12	13	14	15	16	17	18	19	20	21	22	23	24	25	26	27	28	29
June	4	5	6	7	8	9	10	11	12	13	14	15	16	17	18	19	20	21	22	23	24	25	26
July	9	10	11	12	13	14	15	16	17	18	19	20	21	22	23	24	25	26	27	28	29	30	31
Aug.	6	7	8	9	10	11	12	13	14	15	16	17	18	19	20	21	22	23	24	25	26	27	28
Sept.	3	4	5	6	7	8	9	10	11	12	13	14	15	16	17	18	19	20	21	22	23	24	25
Oct.	1	2	3	4	5	6	7	8	9	10	11	12	13	14	15	16	17	18	19	20	21	22	23
Nov.	5	6	7	8	9	10	11	12	13	14	15	16	17	18	19	20	21	22	23	24	25	26	27
Dec.	3	4	5	6	7	8	9	10	11	12	13	14	15	16	17	18	19	20	21	22	23	24	25

### PUBLISHERS' NOTE

The information in this book is gathered as far as possible by actual canvass, and is compiled in a way to ensure maximum accuracy. While the Publishers will in no way be held responsible for any errors that may occur, they will be glad to have any inaccuracies brought to their attention, so that they may be corrected in succeeding editions.

R. L. Polk & Co., Inc., Publishers.

*Schmidt Realty Company*  
 10/27/41

### UNITED STATES COPYRIGHT LAW

In Force On and After July 1, 1909

Section 28.—That any person who wilfully and for profit shall infringe any copyright secured by this Act, or who shall knowingly and wilfully aid or abet such infringement, shall be deemed guilty of a misdemeanor, and upon conviction thereof shall be punished by imprisonment for not exceeding one year, or by a fine of not less than one hundred dollars nor more than one thousand dollars, or both, in the discretion of the court.

# INDEX TO CONTENTS

	PAGE		PAGE
Abbreviations .....	290	Internal Revenue .....	32
Advertising Index .....	9	Jail .....	26
Alphabetical Section .....	291	Knights of Pythias .....	41
American Legion .....	39	Knights of StJohn .....	41
Apartment Buildings .....	147	Labor Organizations .....	41
Assessment and Taxation Bureau .....	23	Law Departments .....	23, 26
Association of North American Directory Publishers .....	23	Libraries .....	25, 205
Associations .....	36, 149	Maccabees .....	41
Births and Marriages .....	13	Masonic Societies .....	41
Board of Education .....	25	Meteorological Record .....	21
Builders Exchange .....	36	Military .....	30
Buildings—Public and Office .....	161	Modern Woodmen .....	42
Bureau of Buildings .....	23	Monroe County Home .....	27
Bureau of Water .....	23	Monroe County Penitentiary .....	27
Business Finder .....	145	Municipal Museum .....	24
Buyers' Guide .....	65	Naval Militia .....	30
Calendar .....	6	New York National Guard .....	30
Catholic Benevolent Societies .....	39	New York State Government .....	29
Cemeteries .....	163	Odd Fellows .....	40
Chamber of Commerce .....	38	Parcel Post .....	34
Child Welfare Board .....	27	Parks .....	24, 42
Churches in Rochester .....	164	Penitentiary .....	27
Circuit Court of the United States .....	28	Police .....	23
City Council .....	23	Population .....	14
City Courts .....	23	Post Offices .....	32
City Government .....	23	Protected Home Circle .....	42
City Planning Commission .....	24	Public Buildings & Halls .....	161
City Statistical Review .....	11	Public Safety Department .....	23
Civil Service .....	23, 29	Public Schools .....	25
Clearing House Association .....	38	Public Welfare Department .....	24, 27
Clubs .....	36	Public Works Department .....	23
Commissioners of Elections .....	26	Railroad Passenger Stations .....	227
Commissioners of Jurors .....	26	Rates of Postage .....	33
Constables .....	25	Representatives .....	29
Coroners .....	27	Rochester Post Office .....	32
County Court .....	28	Royal Arcanum .....	38
County Home .....	27	Schools .....	25
County Officers .....	26	Senators .....	31
Courts .....	23, 28	Sheriff and Deputies .....	26
Custom House .....	32	Social Service Agencies .....	35
Deaths in Rochester .....	13	Societies .....	36
Directory Library .....	205	Sons of Union Veterans .....	39
District Court .....	28	State Dept of Social Welfare .....	29
Division of Playgrounds and Recreation .....	24	State Hospital .....	27
Elks Benevolent Protective Order of .....	36	State Officers .....	29
Financial Departments .....	23, 26	Street Directory .....	1155
Fire Department .....	24	Supervisors .....	26
Foresters .....	39, 40	Supreme Court .....	28
General Directory .....	289	Surrogate's Court .....	28
Grand Army of the Republic .....	39	United Spanish War Veterans .....	39
Halls .....	161	United States Courts .....	28
Health Bureau .....	24	United States Government .....	31
Hibernians .....	39	Veterans of Foreign Wars of U. S. ....	40
Holidays .....	21	Ward Boundaries .....	43
Hospitals .....	25, 193	Weather Bureau .....	21, 32
House Directory .....	1155	Woodmen .....	42
Improved Order of Red Men .....	40	Young Men's Christian Association .....	35
Insane Asylum .....	27	Young Women's Christian Association ..	35

# Bricks Without Straw

In ancient times, we are told, the Israelites were forced to do their work without the proper materials. They did it—after a fashion—but at an enormous cost in time and labor. Labor was cheap in those days, however, and their task masters had the power to insist upon the full quota being given in spite of limitations.

Now the labor market is high, yet, in many cases history repeats itself. We still often see business trying to get along without the proper tools or with antiquated equipment.

You *can* do business without the telephone; it is possible to get along without a typewriter; you may use a quill pen for your correspondence if you so desire; it is your privilege to be without insurance, or the latest directory. If you wish you may still use a mailing list that was old when grandfather was a boy.

*If the results are not entirely satisfactory, it is up to you.*

---

Some firms prate wisely of business efficiency and then lose time and money sending to wrong addresses culled from an out-of-date directory. Rather than spend the few dollars necessary to insure themselves being properly listed under all the headings applicable to their business, they run the risk of letting their competitor get their trade. They save the first cost and waste postage stamps by the gross.

*Would you improve on old methods? Then phone or write at once for particulars to*

## R. L. Polk & Co. nc.

729 POWERS BLDG., ROCHESTER, N. Y.



# SCHACH REALTY COMPANY

## INDEX TO ADVERTISEMENTS

	PAGE		PAGE
Abbott, Proctor & Paine, Hotel Seneca Arcade, 16 Clinton av S.....	86	Cool Chevrolet Corp. 340-360 Culver rd.....	68
Abstract Title & Mortgage Corporation, 47 S. Fitzhugh	66	Corbett-Steeves Pattern Works, 55 Allen.....	129
Aetna Life Insurance Co. Lincoln-Alliance Bank bldg.		Cowles A. B. 4 Commercial.....	83
31 Exchange rm. 201.....	113	Crombie's, 565 N. Goodman.....	101
Alhart Electrical Co. Inc. 1149 Culver rd.....	132	Cross Bros. Co. Inc. 112-114 Mill.....	81
Alliance Mercantile Agency, 1100 Commerce bldg. 119		Crouch & Beahan Co. 99 Dewey av.....	116
Main E.....	lines front cover	Crowley Harry B. 403-405 Granite bldg. 130 Main E.....	111
Alliance Realty Corp. 1014 Lincoln-Alliance Bank bldg.		Crown Ribbon & Carbon Mfg. Co. 782-790 StPaul.....	124
183 Main E.....	front cover and	Davenport Machine Tool Co. Inc. 167 Ames.....	119
Alting & Miles Inc. 82 Stone.....	134	Democrat & Chronicle, 59-61 Main E.....	123
American Clay & Cement Corporation, 1175 Main E.....	88	Diamond Paper Box Co. Inc. 1-15 Leighton av.....	84
American Glass & Construction Co. 46-48 Cortland.....	87	Doyle Detective Bureau & Armored Car Service, 801-803-	
American Laundry Machinery Co. The, 110 Buffalo rd.....	119	805 Commerce bldg. 119 Main E.....	96
American Lumbermen's Mutual Casualty Co. of Illinois,		Drumm Frank A. 1014 Lincoln-Alliance Bank bldg. 183	
Loew's Rochester Theatre bldg. 130 Clinton av. S. at		Main E.....	134
Court.....	front cover and	DuBois Press The, 637 Broadway.....	132
American Motorists Insurance Co. Chicago, Ill. 146-147		Dutton Percy Bruce, 4th fl Wilder bldg. 8 Exchange..	106
Cutler bldg. 42 East av.....	110	East Side Savings Bank of Rochester The, Main E. at	
American Motorists Insurance Co. Chicago, Ill. 311 Tri-		Clinton av. S.....	77
angle bldg. 335 Main E.....	109	Eaton & Sims, 29 Clinton av. S.....	115
"Arpeako" Meat Products, 900 Maple.....	132	Edwards Coal & Coke Company Inc. 85 Howell cor. Mon-	
Ashley Egbert F. Co. 212 Union Trust bldg. 19 Main W.		roe av.....	93
back bone, top lines and	107	Edwards E. W. & Son, 144-158 Main E.....	96
Ashley Machine Works Inc. 714 University av.....	119	Emerson Paul E. Co. 103 East Side Savings Bank bldg.	
Babcock H. H. & Co. Inc. 105-110 Wilder bldg. 8 Ex-		6 Clinton av. S.....	134
change.....	92	Englehardt Edw. Co. 206-208 Exchange bldg. 16 State..	111
Bache J. S. & Co. 32 State.....	86	Erdle Perforating Co. 171 York.....	136
Bailey George C. J. Art Shop, 150 Clarissa.....	129	Exchange Lumber Company Inc. 551-563 Lyell av.....	116
Baneroft Motors, 33 Stillson.....	69	Fields C. W. Inc. 157-167 Court.....	67
Bareham & McFarland Inc. 136 North opp. Andrews..	130	Fincher Motors Inc. 14-28 S. Union.....	69
Barnard, Porter & Remington, 9-11-13 N. Water.....		First Industrial Bank Rochester, N. Y. 30-32 Clinton av.	
top lines and	126	N.....	80
Barr & Creelman Engineers & Contractors Corp. 224		Flesch & Schmitt Inc. 118 Brown cor. Verona.....	137
Main W.....	top lines and	Flower City Charcoal Co. Inc. 135-149 Colvin.....	91
Barr & Creelman Mill & Plumbing Supply Co. 224 Main		Flower City Furnace Co. 565 N. Goodman.....	101
W.....	top lines and	Flower City Specialty Co. 158 Hollenbeck.....	128
Bartholomay Company Inc. 555 StPaul.....	95	Footo Edward B. 16 State.....	135
Bausch & Lomb Optical Company, 635 StPaul.....	125	Forbes & Porter Inc. 306-308 Granite bldg. 130 Main E.....	111
Beucaire Inc. 228-230 Broadway.....	133	Ford Hotel, Chestnut at Elm.....	105
Bender Bros. 301 Alexander.....	100	Forman B. Company, 46 Clinton av S.....	96
Berger Bros. Electric Motors Inc. 1346 University av.	98	Francis Metal Door and Window Corporation, 46-48	
Better Business Bureau of Rochester Inc. 1423 Lincoln-		Courtland.....	87
Alliance Bank bldg. 183 Main E.....	82	Gamrod-Harman Co. Inc. 75 Exchange.....	127
Bietry Herbert J. 1216 Lincoln-Alliance Bank bldg. 183		Gannett Company Inc. Times sq. Exchange cor. Broad W	
Main E.....	133	General Credit Adjustors, 400 Monroe bldg. 25 Exchange	
Big Elm Dairy Co. 476-480 Exchange.....	95	front cover	
Black Diamond Coal Corp. 190 York.....	91	Genesee Valley Motors Inc. 250 MtHope av.....	68
Bohachek E. S. Inc. 130 Clinton av S. at Court.....		Genesee Valley Trust Co. 45 Exchange at Broad.....	73
front cover and	108	Georgian Bay Lumber Co. Inc. 181 Humboldt.....	
Boller Ezra J. Agency Inc. 834-838 Granite bldg. 130		line back cover and	116
Main E.....	110	Glen Brothers Inc. 1768 Main E.....	124
Bonbright George D. B. & Co. 100 Powers bldg. 16 Main		Goldman David Co. Inc. 101-102 Elwood bldg. 6 State..	112
W.....	top lines and	Goodbody & Co. 183 Main E.....	86
Bourne John R. 131-133 State.....	125	Goodstone Mfg. Co. Inc. 470 Hollenbeck.....	88
Brewster, Crittenden & Co. Inc. 48 King.....	102	Gottry Frank S. & Son, 495 Broadway.....	line back cover
Brighton State Dairy Co. Inc. 45 Fulton av. top lines and	95	Graser Wm. V. Co. 38-40-42 Clinton av. N.....	102
Brown Brothers Company, office 891 Garson av.....	139	Graves H. B. Co. Inc. 78 State.....	inside front cover
Burke Steel Co. Inc. 30 Sherer.....	139	Greece Lumber Co. 788 Ridge rd W. at B.O. R.R.....	117
Burr & Starkweather Co. 39-57 MtHope av.....	67	Green T. H. Electric Co. Inc. 31-37 Water N.....	
Caley & Nash Inc. 1828 East av.....	70	top edge and	98
Case W. A. & Son Mfg. Co. 72-90 StPaul.....	131	Green & Dwyer Inc. 50 MtHope av.....	104
Catholic Courier & Journal Inc. 50 Chestnut 5th fl.....	122	Hadlock Paint Co. Inc. 466 Central av.....	127
Central Trust Co. Central Trust bldg. 25 Main E.....	72	Halloran Henry D. & Sons (Thos. B. Mooney's Sons Inc)	
Chase Brothers Company, 6th fl Cox bldg. 36 StPaul.....	124	195 Plymouth av. S.....	100
City Blue Print Co. 31 Elm.....	top lines and	Hardwood Lumber Co. 350 Main W.....	117
Clancy Carting & Storage Co. Inc. 3-5-7-9-11 Grand av..	140	Hart & Vick Inc. 45-55 Stone.....	136
Clancy J. C. Carting Co. 3-5-7-9-11 Grand av.....	140	Hartford Accident & Indemnity Co. of Hartford, Conn.	
Clark Paint, Oil & Glass Co. 71-73 State.....	line back cover	401-404 East av. bldg. 49 East av.....	108
Clark-Princeton Co. 30 Sager dr.....	70	Haubner & Stallknecht, 828 Jay.....	99
Clark Stek-O Corporation, 1631 Dewey av. at Stek-O Hill		Haverstick & Co. Inc. 45-49 Ford.....	138
Clements James C. Inc. 409 Powers bldg.....	113	Hayes, Sharp & Haggerty Inc. 414 Main E. cor. Gibbs..	112
Cook Iron Store Co. 120-128 StPaul.....	138	Hennrich Carl H. Inc. 401-404 East Av. bldg. 49 East av	
		Herrick Lumber Co. Inc. 1030 Main E.....	116

## INDEX TO ADVERTISEMENTS

	PAGE		PAGE
Hetzler Bros. Ice Co. Inc. 801 Driving Park av. ....	105	Pye Harold A. Agency, 912-914 Granite bldg. 130 Main E.	112
Hughes F. L. & Co. Inc. 1029 Lyell av. ....	139	Richardson Corporation, 1069 Lyell av. ....	137
Hickok Mfg. Co. Inc. 850 StPaul. ....	81	Roby Sidney B. Co. The, 208-214 South av. ....	121
Hickson Electric and Radio Corporation, cor. Main and Franklin opp. East av. ....	97	Rochester Airy Inc. 2040 East av. ....	108
Hollister Lumber Company Ltd. 100 Anderson av. ....	117	Rochester Air Conditioning Corp. 618 Main E. ....	67
Home & Auto Loan Co. Inc. 204 Taylor bldg. 328 Main E. ....	115	Rochester Box & Lumber Co. 570 Culver rd. ....	84
Horton E. J. Inc. 1044 University av. ....	69	Rochester Cleaning & Dyeing Co. 20 Clinton av. S. ....	90
Hotel Rochester, 95 Main W. at Plymouth av. S. ....	105	Rochester Electrotpe and Engraving Co. Inc. 170-172 Water N. ....	129
Howe & Bassett Co. Inc. 840-850 University av. ....	130	Rochester Evening News, 136 StPaul. ....	122
Hubbs & Hastings Paper Co. 319-325 Main W. ....	128	Rochester Folding Box Co. Boxart P. O. Box 1012. ....	83
Humphreys The Paint Man, 38 South av. ....	127	Rochester Gas and Electric Corporation, 89-91 East av. ....	top lines
Ironduquoit Coal & Supply Co. 149 Ridge rd E. near R. W. & O. tracks. ....	93	Rochester German Publishing Co. 237 Andrews. ....	122
Jeffreys L. A. Co. 32 Chestnut. ....	bottom edge	Rochester Ice & Cold Storage Utilities Inc. 55 Canterbury rd. ....	90
Jenkins & Macy Co. 100 Cutler bldg. 42 East av. ....	92	Rochester Iron & Metal Co. Inc. 325 StPaul. ....	120
Johnston James Agency Inc. 204 Granite bldg. 130 Main E. ....	109	Rochester Lead Works Inc. 380-382 Exchange. ....	120
Johnston John White, 145 StPaul. ....	125	Rochester Lumber Co. 2040 East av. ....	118
Jukes Edward W. 1104 Lincoln-Alliance Bank bldg. ....	86	Rochester Motors Inc. 77-87 Monroe av. ....	68
Kalbfleisch-Champion Inc. 306-308 Granite bldg. 130 Main E. ....	111	Rochester Packing Co. Inc. 900 Maple. ....	132
Keller J. B. Sons Inc. 28 Clinton av N. ....	line back cover	Rochester Savings Bank, 47 Main W. ....	79
King Harry M. 1331 Lincoln-Alliance Bank bldg. 183 Main E. ....	133	Rochester Telephone Corporation, general offices 5th fl Triangle bldg. 335 Main E. ....	140
Knapp Homer, 1462 Main E. ....	93	Rochester Times-Union, Times square, Exchange cor. Broad W. ....	123
Knowles & Peck Co. Inc. 131 Gould. ....	137	Rochester Trust & Safe Deposit Co. 5 Main W. ....	front edge, back bone and
Lake Shore Country Club, Beach av. ....	line front cover	Sage, Ruttly & Co. Inc. 1324 Lincoln-Alliance Bank bldg. 183 Main E. ....	87
Lake Shore Properties Inc. Beach av. ....	line front cover	Schauman's L. Sons, 609 Clinton av. N. ....	99
Langie Fuel Service Inc. 326 Main E. ....	92	Scheer E. J. Inc. 249 Main E. ....	114
Laube Electric Corporation, 191-193 East av. ....	98	Scheuerman C. F. Sons, 412 Brown. ....	101
Leland-Weston-Lowe Co. 1132-1138 MtHope av. ....	121	Schlegel Mfg. Co. The, 277 N. Goodman. ....	70
Lester Henry Hardware Co. Inc. 150 Main W. ....	103	School of Commerce, 362 East av. at Alexander. ....	136
Levis Music Stores, 33 South av. ....	122	Schwalb Coal & Oil Co. Inc. 92 Portland av. ....	90
Likly Agency Inc. The, 424 Cutler bldg. 42 East av. ....	111	Serantom's Inc. 21-23 State. ....	83
Likly Stores Inc. The, 271 Main E. ....	top lines and	Security Trust Company of Rochester, 103 Main E. at S. Water. ....	75
Lincoln-Alliance Bank and Trust Co. 183 Main E. at Stone. ....	top lines and	Shafer Co. (William F. and S. George Shafer) 27-29 Gibbs. ....	102
Lincoln Earl E. suite 906 Gas & Electric bldg. 89-91 East av. ....	line front cover	Sherwin-Williams Co. The, 53 State. ....	126
Loewenguth & Dineen Inc. 34 State rm. 208. ....	110	Sibley Lindsay & Curr Co. 228-280 Main E. ....	top lines
Lucas & Dake Co. Inc. 31 Exchange rm. 201. ....	113	Simpson Box & Lumber Co. Inc. 1290 MtRead blvd. ....	84
Lyman Photo-Lith Inc. 295 State. ....	132	Sloan Samuel & Company, 67-71 Exchange. ....	131
McCurdy & Co. Inc. 275-291 Main E. ....	96	Smith J. Hungerford Co. 410 N. Goodman. ....	137
McIntosh C. E. Corp. Monroe bldg. 23 Exchange. ....	134	Stambachs, 64 Exchange. ....	128
McKay Harry J. 409 Central Trust bldg. 25 Main E. ....	back cover and	Standard Insurers' Agency of N. Y. Inc. 912-914 Granite bldg. 130 Main E. ....	112
McKesson & Robbins Incorporated, Rochester Division, 230-236 StPaul. ....	97	Steck-Traug Lithograph Corporation, 274 N. Goodman. ....	114
Maiers L. W. Sons, 870 Clinton av. N. ....	100	Stewart, Hanford & Frohman Inc. 11 James. ....	66
Manufacturers Tool & Die Co. Inc. 24 Verona. ....	120	Stewart & Bennett Inc. 124-132 Water N. ....	94
Massachusetts Bonding & Insurance Co. Boston, Mass. 311 Triangle bldg. 335 Main E. ....	109	Streb Norbert Co. 223 Powers bldg. 16 Main W. ....	134
Mathews & Boucher, 26 Exchange. ....	104	Stromberg-Carlson Telephone Mfg. Co. 100 Carlson rd. ....	133
Mattie A. J. & Son, 300 Cumberland. ....	99	Stuart-Oliver-Holtz Co. 406 Platt cor. Allen. ....	130
Mechanics Savings Bank of Rochester The, 21 Exchange Miller Peerless Products Inc. 691 Exchange. ....	115	Sullivan H. H. Inc. 65-71 South av. ....	back cover
Monroe Abstract Corporation, Five Fitzhugh S. ....	66	Summerhays Wm Sons Corp. 614-632 Clinton av. S. ....	94
Monroe Block Co. Inc. 48 Olean. ....	88	Sutro Bros & Co. 1104-1112 Lincoln-Alliance Bank bldg. ....	86
Monroe County Savings Bank, 35 State. ....	78	Swan Theodore H. Brick & Tile Co. Inc. 723 Clarissa. ....	88
Moone E. C. Inc. 400 Taylor bldg. 328 Main E. ....	110	Taft Herbert A. 982 Chiff. av. ....	89
Morse C. H. & Son, 21 Water N. ....	135	Tapper Ernest H. 72-78 Water S. ....	93
Morse Sash & Door Co. 101 Ford cor. Waverly pl. ....	89	Taylor Instrument Companies, 95 Ames cor. West av. ....	140
Morse Wm. B. Lumber Co. 340 Main W. ....	117	Tice & Gates, 347-349 East av. ....	89
National Brass Mfg. Co. 193-195 Mill. ....	85	Timmerman Eugene A. 510 Monroe av. ....	101
National Casket Co. Inc. 142 Exchange. ....	101	Trott Thomas F. successor to Hermance Company, 683 Main E. ....	100
Neun H. P. Co. Inc. 415 Culver rd. ....	84	Union Trust Co. of Rochester, 19 Main W. back cover and Upton Cold Storage Co. Inc. The, 38 Cliff. ....	139
Normandie The, 253 Alexander. ....	106	Valley Cadillac Corp. The, 333 East av. ....	69
Northwestern Mutual Life Insurance Co. 906 Gas & Electric bldg. 89-91 East av. ....	line front cover	Van de Visse & Kildea Lumber Co. Inc. 1503 Lyell av. ....	118
Nunn Brass Works Inc. 17 Wentworth. ....	85	VanHoesen F. P. Co. Inc. 41-45 StPaul. ....	top lines and
Otis Lumber Co. 936 Main E. ....	118	Viall George I. & Sons Inc. 5-7 N. Water. ....	127
Paine Drug Co. The, 24-26 E. Main. ....	top lines and	Vick Clarence A. 373 Main E. ....	110
Patchen & Hoefler, 40 Aqueduct. ....	120	Vierhille & DeMallie Inc. 502-506 Powers bldg. 16 Main W. ....	113
Pavliour R. S. & Son Inc. 1233-1245 Lincoln-Alliance Bank bldg. 183 Main E. ....	top lines and	Vorndran August, Ridge rd. W. Webster. ....	94
Perkins Erickson & Co. 134-145 Powers bldg. 16 Main W. ....	85	Ward C. P. Inc. 700 Hollenbeck. ....	94
Perkins Henry T. Real Estate Co. 31 Exchange rm. 403 back cover and	135	West Chas C. Coal Co. Inc. 281-285 N. Union. ....	92
Polk R. L. & Co. Inc. 729 Powers bldg. 16 Main W. ....	66	West Edison E. & Co. 1100 Commerce bldg. 119 Main E. ....	line front cover
Pomeroy Organization Inc. 243 Powers bldg. 16 Main W. ....	135	White Wire Works Co. The, 79-83 Exchange. ....	140
Post J. K. Drug Co. 17 Main E. ....	97	Whiting-Butek Inc. 342-352 East av. ....	67
Frederick Accident Insurance Co. 834-838 Granite bldg. 130 Main E. ....	110	Whitmore, Rauber & Vicinus, 51 Griffith. ....	89
Projection Optics Co. Inc. 330 Lyell av. ....	125	Wilson J. C. Co. 39 Main E. ....	114
Provident Loan Society, 31 Exchange rm. 401. ....	top lines and	Wolfert Brothers, 311 Triangle bldg. 335 Main E. ....	109
Pullman Mfg. Corporation, 1170 University av. ....	87	Wray Henry & Son Inc. 193-195 Mill. ....	85
		Wright & Alexander Company, 21-23 Otsego. ....	130
		Yates Coal Co. The, 612 Lincoln-Alliance Bank bldg. 183 Main E. ....	91
		Zielinski Stephen, 1115 Hudson av. ....	118

# City Directory Statistical Review

*Suggested and Planned by American Community Advertising Association*

*Adopted by Association of North American Directory Publishers*

*Compiled Jointly by Statistical Bureau, and City Directory Committee of the Rochester Chamber of Commerce*

## ROCHESTER, NEW YORK—"Where Quality Dominates"

### PHYSICAL DATA

**Population:** 338,155 as of July 1st, 1937.

**Predominating Nationalities, Other Than Native:** Italian, German, Canadian, Russian, Polish and English.

**Area:** 34 square miles.

**Altitude:** 500 to 679 feet.

### CITY GOVERNMENT

**Form of Government:** City Manager.

**Assessed Valuation:** 1938, \$616,956,740.

**City Tax Rate:** 1938, \$27.34 per thousand.

**Fire Department:** All modern motorized equipment. Over 500 uniformed men in 1938; engine companies 22; trucks 10; hose 3; water tower 1; supply companies 2; protective companies 1.

**Police Department:** Force of 436 men; Teletype system centrally controlled; total 39 motor cars, including 19 prowl cars, radio equipped, 5 with two-way radios; 2 safety cars for accident prevention and investigation, both with two-way radio; 19 motorcycles, radio equipped.

**City Parks:** (See Paragraph Amusement and Recreation, and Public Parks and Squares in Index).

**City's Net Debt September 1st, 1938:** \$56,677,982.54.

**Water Supply:** Pure water from city owned lake 30 miles distant, with capacity for 242,000,000 gallons, and an average daily pump of 30,000,000 gallons. Supplementary water supply from Lake Ontario. Additional industrial and fire fighting water supply from Genesee River. Approximately 550 miles of main; and an estimated plant value of over \$14,000,000.

### FINANCIAL FACILITIES

Four Savings Banks, Six Trust Companies, Ten Savings & Loan Associations. For further details see Rochester Clearing House Association data on page — Miscellaneous Department.

### EDUCATIONAL AND CULTURAL FACILITIES

**Public Elementary Schools:** 43.

**Public Junior and Senior High Schools:** 11.

**Special Schools Devoted to Instruction of Backward Pupils:** 4.

**Parochial Elementary Schools:** 33.

**Parochial Senior High Schools:** 4.

**Rochester School for the Deaf:**

**Business Schools and Colleges:** 8.

**Mechanics Institute:**

**University of Rochester With Its Colleges:**

Eastman School of Music.

Women's College of Arts and Sciences.

Men's College of Arts and Sciences.

College of Medicine and Dentistry.

Extension Division.

**Nazareth College:**

**Colgate Rochester Divinity School:**

**St. Andrew's and St. Bernard's Seminary:**

**Rochester Academy of Science** with Sections on Botany, Entomology, Mineralogy, and making Microscope slides.

Musical appreciation taught in the schools through the Civic Orchestra.

### Libraries:

Rochester Public Library in Rundel Memorial Building, and 11 Branch Libraries. (See Index.)

University of Rochester Libraries; River Campus, and

Prince Street Campus.

Public School Libraries.

Art Library in Rundel Memorial Art Gallery.

Music Library, Eastman School of Music.

Appellate Division Law Library, Court House.

Rochester Law Library, Powers Building.

### Art Galleries:

Memorial Art Gallery.

Mechanics Institute. Bevier Building Art Gallery.

Rundel Memorial Building Art Gallery.

### Garden Clubs: Over 25.

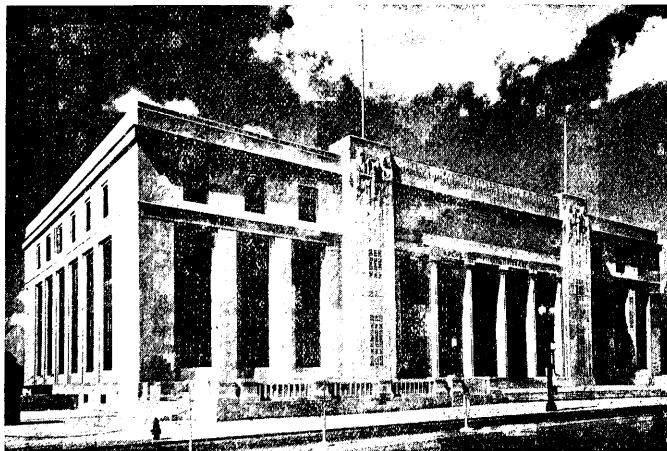

PUBLIC LIBRARY

## TRADE AND INDUSTRY

715 manufacturing establishments, each of which produce annually goods valued at over \$5,000.

Leads the world in manufacture of photographic film, cameras, mail chutes, optical goods, check protectors, thermometers, office systems, enameled steel tanks, and horticultural products.

Ranks high in production of men's clothing, buttons, shoes, machinery, telephone apparatus, radios, electrical supplies, railway signals, printing and lithography, malt and soft beverages.

**Building Construction:** Number of building permits for 1938, 1,951. Value of building permits, \$2,281,343.

**Retail Outlets:** 4,745.

**Trading Area:** Serves 700,000 persons within a radius of 50 miles.

**Metropolitan Area Serves:** 417,000 persons.

**Trade Jobbing Territory:** Serves 2,000,000 persons within 90 mile radius.

**Hotels:** 9 modern, with total 2,650 rooms.

## PUBLIC UTILITIES, TRANSPORTATION AND COMMUNICATION

**Post Office Receipts for Year Ending June 30, 1938:** \$2,805,063.68. Located on Air Mail Route.

**Telephones:** June 3, 1938, 86,996

## GAS, ELECTRIC AND STEAM SERVICES

**Gas:** A dependable supply of 537 B.T.U. manufactured gas.

**Electricity:** Residential service is largely 60 cycle, alternating current. Various types of service are available to industrial and commercial establishments, depending on location and requirements.

**Steam:** District steam for heating and industrial processes is provided from four stations.

**Railroads:** 5, New York Central, Erie, Pennsylvania, Baltimore & Ohio and Lehigh Valley.

**Local Transportation:** Bus and street car.

**Subway:** Owned by city, and crosses entire city for inter-urban, passenger and freight service.

**Bus Lines Entering City:** 15.

Barge Canal Harbor and Warehouses in Center of City. Port of Rochester on Lake Ontario, 7 miles from City Center with Municipal Docks.

Daily Ferry Service to Canada.

Day and Night Boat Service to Canada and Thousand Islands, Seasonal.

**Flying Field:** Class A. Government rating, municipally owned and operated. 300 acres, including 3 modern hangars.



UPPER FALLS OF THE GENESSEE RIVER  
ONE OF THE THREE FALLS IN THE HEART OF THE CITY

## AMUSEMENT AND RECREATION

**Parks:** 33 in city limits (see Public Parks and Squares).

**County Parks:** Six, three on Lake Ontario.

Public baseball diamonds and tennis courts, in all larger parks.

**Golf Courses:** 3 city courses in parks, and 10 private golf courses close to city.

**Theatres with Facilities for Stage Productions:** 6, largest seating capacity 4,200.

**Motion Picture Houses:** 31.

**Convention Hall:** Municipally owned.

Annual Rochester Exposition and Monroe County Fair.

**International League Baseball** with new stadium equipped for night play.

## GENERAL INFORMATION

**Chamber of Commerce:** Membership over 3,000; incorporated 1888. Objective: To make Rochester a better place in which to live and do business. Operates under guidance of 35 standing committees.

**Churches:** 186 of all denominations.

**Hospitals:** 7 registered with the States Regents. (See Classified Business or City Government.)

**Luncheon Clubs:** (See Clubs in Index.)

**Newspapers:** 3 English dailies, 1 business and local daily, 1 German daily, 1 Italian weekly, Ward and Neighborhood weekly papers.

**Radio Broadcasting Stations:** 3—WHAM, WHEC, WSAY.

## DEATHS, BIRTHS, MARRIAGES.

DEATHS IN ROCHESTER FOR THE YEAR ENDING JUNE 30, 1938.  
From the Health Bureau Summary

Total.....	July 1937 260	Aug. 260	Sept. 236	Oct. 311	Nov. 274	Dec. 348	Jan. 1938 335	Feb. 269	Mar. 306	Apr. 326	May 324	June 230	Total
<b>Ages</b>													
Under 1 year.....	9	11	14	19	14	21	24	16	16	21	22	10	197
Between 1 and 5.....	3	1	3	3	3	3	4	1	8	5	4	1	39
Between 5 and 10.....	3	4	3	0	2	1	2	1	3	2	4	1	26
Between 10 and 15.....	5	3	2	0	3	3	1	3	2	3	4	3	32
Between 15 and 30.....	17	11	10	16	7	16	13	9	5	7	5	8	124
Between 30 and 50.....	32	34	27	47	41	50	38	34	34	33	37	28	435
Between 50 and 70.....	109	93	87	124	106	134	125	108	109	138	121	91	1,345
Between 70 and over.....	82	103	90	102	98	120	128	97	129	117	127	88	1,281
<b>Births.....</b>	461	513	425	437	391	384	426	426	475	465	463	430	5,206
<b>Marriages.....</b>	280	408	287	259	241	139	107	127	130	199	279	1,071	3,527
<b>Birth Rate.....</b>	16.05	17.86	15.29	15.21	14.06	13.37	14.86	16.42	16.36	16.72	16.12	15.47	15.65
<b>Death Rate.....</b>	9.05	9.05	8.49	10.82	9.86	12.11	11.66	10.37	10.63	11.72	11.28	8.27	10.28

## MORTALITY OF THE LAST TWENTY-FIVE YEARS.

	June	July	Aug.	Sept.	Oct.	Nov.	Dec.	Jan.	Feb.	Mar.	Apr.	May	Total
1913-1914.....	273	257	258	275	272	282	283	301	320	344	325	336	3,526
1914-1915.....	308	231	261	271	279	270	268	292	284	372	385	276	3,495
1915-1916.....	243	274	259	265	257	257	322	340	275	313	313	296	3,423
1916-1917.....	315	312	296	271	279	329	368	439	351	356	374	385	4,076
1917-1918.....	297	280	303	301	298	295	300	337	320	352	370	289	3,742
1918-1919.....	241	271	260	268	258	477	553	355	303	376	365	341	4,658
1919-1920.....	245	233	221	240	261	266	291	348	416	346	355	360	4,582
1920-1921.....	264	247	257	263	284	248	266	338	356	328	301	296	3,429
1921-1922.....	222	289	309	240	286	296	277	284	308	400	343	315	3,561
1922-1923.....	263	274	239	224	293	279	289	334	409	368	336	293	3,601
1923-1924.....	249	228	247	252	281	277	268	284	291	357	335	322	3,399
1924-1925.....	282	228	254	259	291	274	278	319	265	340	358	333	3,611
1925-1926.....	274	202	291	261	284	280	337	368	311	554	386	380	4,018
1926-1927.....	312	279	254	251	278	254	311	304	306	354	342	350	3,596
1927-1928.....	290	240	269	261	285	293	324	354	323	369	368	338	3,714
1928-1929.....	291	268	284	271	272	321	350	478	366	348	305	343	3,897
1929-1930.....	268	250	297	245	291	280	330	303	313	370	333	300	3,580
1930-1931.....	275	271	266	244	306	307	296	355	357	368	344	303	3,692
1931-1932.....	281	250	273	282	286	276	302	321	298	372	373	332	3,646
1932-1933.....	302	275	268	252	259	297	339	451	328	336	327	288	3,703
1933-1934.....	288	291	228	247	234	261	310	333	289	301	313	319	3,414
1934-1935.....	269	233	227	247	263	286	285	313	267	323	329	347	3,379
1935-1936.....	258	261	237	230	282	280	340	375	358	427	292	333	3,653
1936-1937.....	273	332	246	223	261	290	306	343	357	302	300	265	3,498
1937-1938.....	251	280	260	236	311	274	348	335	269	306	326	324	3,500



# POPULATION OF NEW YORK

UNITED STATES CENSUS OF 1930

[illegible]

Number of Cities, designated by an (\*) asterisk, 60; Number of Counties, 62

[illegible]



## POPULATION OF NEW YORK

Duchess		Boronia		Herkimer		Nunda	
Amenia	1,969	Brandon	1,216	Columbia	915	Ossian	2,100
*Beacon	11,933	Brighton	516	Danube	790	Portage	610
Beekman	764	Burke	993	Fairfield	1,248	Sparta	793
Clinton	1,041	Chateaugay	2,687	Frankfort	6,918	Springwater	1,381
Dover	3,775	Constable	1,016	German Flats	13,923	West Sparta	867
East Fishkill	1,845	Dickinson	1,061	Herkimer	12,327	York	2,349
Fishkill	2,890	Duane	1,177	Litchfield	712		
Hyde Park	3,388	Fort Covington	1,728	Little Falls	11,105		37,560
LaGrange	1,210	Franklin	1,242	Manhemp	741		
Milan	622	Harrietstown	6,856	Manhemp	3,831		
Northest	2,119	Malone	11,799	Newport	1,768	Brookfield	1,750
Pawling	2,391	Malone	2,101	Norway	482	Cazenovia	3,504
Pine Plains	1,209	Santa Clara	528	Ohio	457	DeRuyter	1,047
Pleasant Valley	1,520	Waverly	1,337	Russia	1,347	Eaton	2,168
*Poughkeepsie	40,288	Westville	880	Salisbury	1,244	Fenner	795
Poughkeepsie	12,707	StRegis Indian Reservation	945	Schuyler	844	Georgetown	684
Rel Hook	3,404			Stark	974	Hamilton	3,687
Rhinebeck	2,968		45,694	Warren	1,785	Lebanon	895
Stanford	1,269			Webb	1,449	Lenox	5,887
Union Vale	1,025			Winfield	1,449	Lincoln	869
Wappinger	4,083					Madison	1,515
Washington	3,042					Nelson	1,026
	105,462				64,006	Oneida	10,558
Erie		Fulton		Jefferson		Smithfield	
Allen	4,463	Bleecker	202	Adams	3,294	Stockbridge	1,369
Amherst	13,181	Brooklyn	2,226	Alexandria	2,292	Sullivan	3,383
Aurora	6,875	Caroga	306	Antwerp	3,489		39,790
Boston	1,368	Ephratah	949	Brownville	1,958		
Brant	1,803	*Gloversville	23,099	Cape Vincent	3,001		
*Buffalo	573,076	Johnstown	2,612	Champion	3,698	Brighton	9,065
Cheektoewa	20,849	Mayfield	2,077	Clayton	3,026	Chili	2,493
Clarence	3,208	Northampton	1,919	Ellisburg	1,165	Clarkson	1,456
Colden	1,217	Ppenheim	1,147	Henderson	2,326	Gates	3,634
Collins	4,424	Perth	838	Hounsfield	2,422	Greece	12,113
Concord	4,453	Stratford	384	LeRay	848	Hamlin	2,079
East Hamburg	4,234		46,560	Lorraine	1,585	Henrietta	2,142
Edea	2,773			Orleans	1,790	Irondequoit	18,024
Elma	2,320	Alabama	1,734	Pamela	979	Mendon	2,636
Evans	3,827	Alexandria	1,737	Philadelph	1,562	Ogden	3,159
Grand Island	626	*Batavia	17,375	Rodman	935	Parma	3,222
Hamburg	13,058	Batavia	2,248	Rutland	1,734	Penfield	3,306
Holland	1,473	Bergen	1,512	Tennessa	1,715	Perinton	9,854
*Lackawanna	23,948	Bethany	1,257	*Watertown	32,205	Pittsford	7,192
Lancaster	15,260	Byron	1,347	Wilna	7,322	Riga	1,718
Marilla	1,282	Darien	1,740	Worth	415	*Rochester	328,132
Newstead	4,354	Elba	1,695			Rush	1,901
North Collins	2,522	LeRoy	6,007			Sweden	1,618
Sardinia	1,518	Oakfield	3,115			Webster	4,778
*Tonawanda	12,681	Pavilion	1,236		83,574	Wheatland	2,364
Tonawanda	25,006	Pembroke	2,209				423,881
Wales	1,086	Stafford	1,231				
West Seneca	10,401	Tonawanda Indian Reservation (part of)....	387				
Cattaraugus Indian Reservation (part of)....	1,196		44,408				
Tonawanda Indian Reservation (part of)....	56						
	762,408						
Essex		Greene		Kings		Montgomery	
Chesterfield	1,599	Ashland	482	Brooklyn borough (part of New York city)	2,560,401	*Amsterdam	34,817
Crown Point	1,468	Athens	2,254			Amsterdam	3,818
Elizabethtown	1,113	Calro	1,772			Canajoharie	4,023
Essex	1,116	Catskill	8,200			Charleston	594
Jay	2,153	Coxsackie	3,139			Florida	1,805
Keene	1,001	Durham	1,104			Glen	1,749
Lewis	607	Greenville	1,276			Minden	4,232
Minerva	567	Halcott	223			Mohawk	2,730
Moriah	6,191	Hunter	2,299			Palatine	2,287
Newcomb	437	Jewett	835			Root	1,021
North Elba	6,472	Lexington	815			StJohnsville	3,000
North Hudson	235	New Baltimore	1,434				
StArmand	1,190	Prattsville	1,269				
Schroon	932	Windham	25,808				
Ticonderoga	5,105						
Westport	1,534						
Willsboro	1,612						
Wilmington	567						
	33,959						
Franklin		Hamilton		Livingston		Nassau	
Altamont	6,097	Arietta	165	Avon	3,566	*Glen Cove	11,430
Bangor	1,701	Benson	69	Caledonia	2,305	Hempstead	186,735
Belmont	1,303	Bone	134	Coneuse	832	*Long Beach	5,817
		Indian Lake	1,120	Geneseo	3,135	North Hempstead	62,002
		Inlet	251	Groveland	3,295	Oyster Bay	36,869
		Lake Pleasant	540	Lima	1,900		303,053
		Long Lake	1,038	Livonia	2,644		
		Morhouse	85	Mount Morris	4,234		
		Wells	527	North Dansville	5,310		
			3,929				

## POPULATION OF NEW YORK

<b>Niagara</b>		Manchester.....	5,882	Middlefield.....	1,504	Massena.....	12,029
Cambria.....	1,786	Naples.....	1,933	Milford.....	1,635	Morristown.....	1,658
Harland.....	2,320	Phelps.....	4,590	Morris.....	1,355	Norfolk.....	3,047
Lewiston.....	3,420	Richmond.....	883	New Lisbon.....	781	*Ogdensburg.....	16,915
*Lockport.....	23,160	Seneca.....	2,635	*Onesota.....	12,536	Oswegatchie.....	2,269
Newark.....	2,720	St. John's Bristol.....	654	Onesota.....	2,314	Parisville.....	1,364
Newfane.....	4,225	Victor.....	2,425	Otego.....	1,373	Pierceland.....	1,330
Niagara.....	845	West Bloomfield.....	1,040	Otsego.....	4,345	Pierrepont.....	1,379
*Niagara Falls.....	75,460			Pittsfield.....	727	Pitcairn.....	576
*N. Tonawanda.....	19,019		54,276	Plainfield.....	707	Potsdam.....	8,880
Orangeton.....	1,253			Richfield.....	2,099	Rossie.....	720
Porter.....	2,954	<b>Orange</b>		Roseboom.....	633	Russell.....	1,585
Royalton.....	4,660	Blooming Grove.....	1,922	Springfield.....	1,305	Stockholm.....	2,253
Somerseset.....	1,892	Chester.....	2,164	Unadilla.....	2,276	Waddington.....	1,709
Wheatfield.....	2,212	Cornwall.....	5,067	Westford.....	652		
Wilson.....	2,801	Crawford.....	1,800	Worcester.....	1,946		90,960
Tuscarora Indian Reservation.....	402	Deerpark.....	1,779				
		Goshen.....	5,182		46,710	<b>Saratoga</b>	
		Greenville.....	674	<b>Putnam</b>		Ballston.....	2,578
	149,329	Hampdenburg.....	1,130	Carmel.....	3,434	Charlton.....	978
		Highlands.....	7,087	Kent.....	770	Clifton Park.....	2,222
<b>Oneida</b>		*Middletown.....	21,276			Corinth.....	3,760
Annsville.....	1,242	Minisink.....	1,360			Day.....	328
Augusta.....	1,739	Monroe.....	3,000			Edinburg.....	512
Ava.....	588	Montgomery.....	8,082			Galwa.....	1,137
Boonville.....	3,320	Mount Hope.....	1,847			Greenfield.....	1,544
Bridgewater.....	730	*Newburgh.....	31,275			Hadley.....	841
Camden.....	2,977	Newburgh.....	5,072		13,744	Halfmoon.....	1,739
Deerfield.....	983	New Windsor.....	3,128			Malta.....	1,277
Florence.....	641	*Port Jervis.....	10,243	<b>Queens</b>		*Mechanicville.....	470
Floyd.....	732	Tuxedo.....	2,606	Queens borough		Milton.....	5,672
Forestport.....	796	Walkill.....	3,835	(part of New York city).....	1,079,129	Moreau.....	4,471
Kirkland.....	5,059	Warwick.....	8,017	<b>Rensselaer</b>		Northumberland.....	1,059
Lee.....	1,500	*Wayanda.....	1,946	Berlin.....	1,359	Providence.....	470
Marcy.....	2,604	Woodbury.....	1,923	Brunswick.....	3,949	Saratoga.....	3,027
Marshall.....	1,431		130,383	East Greenbush.....	3,267	*Saratoga Springs.....	13,169
New Hartford.....	7,121	<b>Orleans</b>		Grafton.....	633	Stillwater.....	3,942
Paris.....	2,994	Albion.....	5,994	Hoosick.....	7,026	Waterford.....	5,667
Rumson.....	867	Barre.....	1,686	Nassau.....	2,020	Wilton.....	967
*Rome.....	32,338	Carlton.....	1,699	North Greenbush.....	2,215		63,314
Sangerfield.....	1,862	Chenango.....	1,224	Petersburg.....	976	<b>Schenectady</b>	
Steuben.....	690	Clinton.....	1,702	Poestenkill.....	2,426	Duanesburg.....	1,937
Trenton.....	2,260	Kendall.....	1,311	*Rensselaer.....	11,223	Glenville.....	1,069
*Utica.....	101,740	Ridgeway.....	6,068	Sandlake.....	2,022	Niskayuna.....	4,931
Vernon.....	4,854	Schenectady.....	3,944	Schaghticoke.....	3,006	Pineville.....	472
Verona.....	3,192	Yates.....	1,914	Schoharie.....	1,639	Riverdam.....	9,920
Vienna.....	1,534		28,795	Stephentown.....	1,093	*Schenectady.....	85,892
Western.....	3,393			*Troy.....	72,763		125,021
Westmoreland.....	2,170						
Whitestown.....	11,818						
	198,763	<b>Oswego</b>			119,871	<b>Schoharie</b>	
<b>Onondaga</b>		Albion.....	1,175	<b>Richmond</b>		Blenheim.....	397
Camillus.....	4,066	Amboy.....	507	Richmond borough (part of New York city).....	158,346	Broome.....	850
Cicero.....	3,684	Royston.....	444			Carlisle.....	796
Clay.....	3,580	Constantia.....	1,405			Cobleskill.....	3,980
DeWitt.....	9,536	*Fulton.....	12,462			Conesville.....	569
Elbridge.....	2,814	Granby.....	2,130			Esperance.....	881
Fabius.....	1,252	Hannibal.....	1,855	<b>Rockland</b>		Fulton.....	1,010
Geddes.....	10,210	Hastings.....	2,149	Clarkstown.....	10,188	Gilboa.....	978
Lafayette.....	1,438	Mexico.....	2,720	Haverstraw.....	11,603	Jefferson.....	916
Lysander.....	4,949	Minetto.....	856	Orangetown.....	18,029	Middlebury.....	1,927
Manlius.....	7,620	New Haven.....	1,116	Ramapo.....	16,321	Richmondville.....	1,463
Marcellus.....	2,993	Orwell.....	826	Stony Point.....	3,468	Schoharie.....	2,193
Onondaga.....	5,826	*Oswego.....	22,652		59,599	Seward.....	1,128
Otsego.....	5,271	Oswego.....	1,830			Sharon.....	1,319
Pompey.....	1,096	Palermo.....	1,012			Summit.....	705
Salina.....	10,117	Parish.....	1,249	<b>St. Lawrence</b>		Wright.....	755
Skaneateles.....	4,795	Redfield.....	583	Brasher.....	1,706		19,667
Spafford.....	767	Richland.....	3,816	Canton.....	6,795	<b>Schuyler</b>	
*Syracuse.....	209,326	Sandy Creek.....	2,156	Clare.....	227	Catharine.....	1,177
Tully.....	1,461	Schroeppe.....	3,010	Clifton.....	1,291	Cayuta.....	258
VanBuren.....	3,814	Scriba.....	1,973	Colton.....	986	Dix.....	3,583
Onondaga Indian Reservation.....	611	Volney.....	2,347	DeKalb.....	2,346	Hector.....	2,904
	291,606	Williamstown.....	706	DePoyster.....	805	Montour.....	1,368
			69,645	Edwards.....	1,399	Orange.....	812
<b>Ontario</b>				Fine.....	1,053	Reading.....	1,267
Bristol.....	743	<b>Otsego</b>		Fowler.....	1,608	Tyrene.....	1,050
Canadice.....	317	Burlington.....	913	Gouverneur.....	5,512		
*Canandaigua.....	7,541	Butternuts.....	1,260	Hammond.....	1,338		12,909
Canandaigua.....	1,938	Cherry Valley.....	1,326	Herkon.....	1,356	<b>Seneca</b>	
East Bloomfield.....	1,631	Decatur.....	336	Hopkinton.....	1,046	Covert.....	1,578
Farmington.....	1,477	Edmeston.....	1,556	Lawrence.....	1,526	Fayette.....	2,396
*Geneva.....	16,053	Exeter.....	691	Lisbon.....	1,355	Junius.....	1,775
Geneva.....	1,327	Hartwick.....	1,487	Louisville.....	1,457	Lodi.....	1,044
Gorham.....	1,843	Laurens.....	1,423	Macomb.....	953	Ovid.....	2,843
Hopewell.....	1,365	Maryland.....	1,530	Madrid.....	1,388		

## POPULATION OF NEW YORK

17

Romulus	2,856	Sullivan	Shadankens	2,066	Westchester	
Seneca Falls.....	7,166		Shawangunk	2,127	Bedford	8,653
Tyre	743	Bethel	Ulster	3,597	Cortlandt	26,492
Varick	1,013	Callicoon	Wawarsing	7,437	Eastchester	20,340
Waterloo	4,569	Cochecon	Woodstock	1,655	Greenburgh	35,822
		Delaware			Harrison	10,109
	24,983	Fallsburgh			Lewisboro	1,427
		Forestburg		80,155	Mamaroneck	19,040
Steuben		Freumont	Highland		Mount Pleasant	20,844
Addison	1,975	Liberty	Holmes		Mount Vernon	61,496
Avoca	1,788	Lumberland	Bolton	1,308	Newcastle	6,792
Bain	7,843	Mankating	Caldwell	1,610	*New Rochelle	54,000
Bradford	500	Nevinsville	Chester	18,531	North Castle	2,540
Cameron	704	Rockland	*Glens Falls	18,531	North Salem	1,280
Campbell	1,263	Thompson	Hagare	800	Ossining	17,724
Castleton	3,391	Tusten	Queensbury	1,887	Pelham	11,851
Caton	915		Luxemburg	1,150	Poundridge	602
Cornwall	2,516		Stony Creek	3,169	Rye	4,400
*Corning	15,777		Thurman	521	Scarsdale	9,690
Cornwall	2,987		Warrensburg	2,263	Somers	1,514
Danville	965	Barton		34,174	*White Plains	35,830
Erwin	3,518	Berkshire			*Yonkers	13,546
Freumont	897	Candor			Yorktown	2,724
Greenwood	968	Newark Valley				
Larabie	470	Nicola	Argyle	1,432		
Hornby	683	Owego	Cambridge	1,677		
*Hornell	16,250	Richford	Dresden	1,470		
Hornetville	2,505	Spencer	Easton	2,272		
Howard	1,032	Tioga	Port Ann	1,781	Wyoming	
Jasper	986		Port Edward	5,246	Arcade	2,404
Lindley	945		Granville	5,806	Attica	2,891
Prattsburg	1,421		Greenwich	3,872	Avon	1,515
Pulney	983	Tompkins	Hampton	672	Castile	1,996
Rhombone	695	Caroline	Hartford	1,102	Covington	960
Thurston	646	Danby	Hebron	1,191	Eagle	698
Troupsburg	839	Dryden	Oriskany	1,351	Geneseeville	409
Tuscarora	2,078	Groton	Kingsbury	8,094	Genesee Falls	409
Urbana	3,071	Enfield	Putnam	4,794	Java	698
Wayland	2,108	*Etheca		2,145	Midbury	1,091
Wearse	715	Lansing	White Creek	1,887	Orangetown	1,091
West Union	715	Lyons	Waltham	5,675	Perry	5,086
Wheeler	677	Ulysses		46,482	Pike	913
Woodhull	1,151				Sheldon	1,543
					Warsaw	4,361
	82,671	41,490	Arcadia	10,051	Wethersfield	641
			Wayne			
Suffolk		Ulster				
Babylon	19,291	Denning	Butler	1,384		
Brookhaven	28,291	Esopus	Galen	3,901		
Easthampton	6,560	Hamlet	Juron	2,022		
Huntington	25,582	Hardenbergh	Lions	5,012	Yates	
Islip	33,194	Hurley	Macedon	2,370		
Riverhead	7,956	*Kingston	Marion	4,222	Barrington	700
Easthampton	1,117	Monticello	Ontario	2,173	Benton	1,845
Smithtown	11,855	Lloyd	Palmyra	2,722	Italy	510
Southampton	15,341	Marlborough	Rose	1,921	Jerusalem	2,072
Southold	11,669	Marlborough	Savannah	1,485	Midlexess	839
Shenecook and		West Paltz	*Sodus	5,610	Orangetown	1,091
Poospatuck In-		Olive	Walworth	2,047	Potter	1,190
Reservation		Plattekill	Williamson	3,504	Stark	2,237
	194	Rochester	Wolcott	2,876	Torrey	804
		Roseland				
	161,055	Saugerties		49,995		16,848

## POPULATION OF NEW YORK, 1790 TO 1930

CENSUS YEAR	Population	INCREASE OVER PRE- CEDING CENSUS	
		Number	Per cent
1930	12,588,066	2,202,839	21.2
1920	10,385,227	1,271,613	14.0
1910	9,112,614	1,844,720	25.4
1900	7,268,894	1,265,720	21.1
1890	6,025,174	920,369	18.1
1880	5,082,871	700,112	16.0
1870	4,382,759	502,024	12.9
1860	3,880,735	783,341	25.3
1850	3,007,304	608,473	27.5
1840	2,428,921	510,313	20.6
1830	1,918,608	545,796	39.8
1820	1,372,812	413,763	43.1
1810	959,049	369,998	62.8
1800	580,061	248,951	73.2
1790	340,120	248,951	73.2

# LARGEST CITIES IN UNITED STATES

UNITED STATES CENSUS OF 1920, 1930

Three hundred and sixty-five cities are stated below in the order of their rank by population, the list comprising all the cities of the country whose population reaches 25,000.

Rank	CITIES	1930	1920	Rank	CITIES	1930	1920
1	New York City, N. Y.	6,930,446	5,620,048	91	Tampa, Fla.	101,161	51,608
2	Chicago, Ill.	3,376,438	2,701,705	92	Gary, Ind.	100,426	55,378
3	Philadelphia, Pa.	1,950,981	1,823,779	93	Lowell, Mass.	100,334	112,759
4	Detroit, Mich.	1,568,662	1,383,678	94	Waterbury, Conn.	99,902	91,715
5	Los Angeles, Cal.	1,238,048	576,873	95	Schenectady, N. Y.	95,692	88,723
6	Cleveland, O.	900,429	796,841	96	Sacramento, Cal.	93,750	65,908
7	St. Louis, Mo.	821,960	772,897	97	Allentown, Pa.	92,563	73,502
8	Baltimore, Md.	804,874	733,826	98	Bayonne, N. J.	88,979	76,754
9	Boston, Mass.	781,188	748,060	99	Wilkes-Barre, Pa.	86,628	73,833
10	Pittsburgh, Pa.	669,817	588,343	100	Rockford, Ill.	85,864	65,651
11	San Francisco, Cal.	634,394	506,676	101	Lawrence, Mass.	85,068	94,270
12	Milwaukee, Wis.	578,249	457,147	102	Savannah, Ga.	85,024	83,252
13	Buffalo, N. Y.	573,076	506,775	103	Charlotte, N. C.	82,675	46,388
14	Washington, D. C.	486,869	437,571	104	Berkeley, Cal.	82,109	56,036
15	Minneapolis, Minn.	464,356	380,582	105	Altoona, Pa.	82,054	60,331
16	New Orleans, La.	458,762	387,213	106	Little Rock, Ark.	81,679	65,142
17	Cincinnati, O.	451,160	401,247	107	St. Joseph, Mo.	80,995	77,939
18	Newark, N. J.	442,337	414,524	108	Saginaw, Mich.	80,715	61,903
19	Kansas City, Mo.	399,746	324,410	109	Harrisburg, Pa.	80,339	75,917
20	Seattle, Wash.	365,583	315,312	110	Sioux City, Ia.	79,183	71,227
21	Indianapolis, Ind.	364,161	314,194	111	Lansing, Mich.	78,397	67,327
22	Rochester, N. Y.	328,132	295,750	112	Pawtucket, R. I.	77,149	66,767
23	Jersey City, N. J.	316,715	298,103	113	Manchester, N. H.	76,834	78,384
24	Louisville, Ky.	307,745	234,891	114	Binghamton, N. Y.	76,662	66,800
25	Portland, Ore.	301,815	258,288	115	Shreveport, La.	76,665	43,874
26	Houston, Tex.	262,352	138,276	116	Pasadena, Cal.	76,056	45,354
27	Toledo, O.	290,718	243,164	117	Lincoln, Neb.	75,933	64,948
28	Columbus, O.	290,564	237,031	118	Huntington, W. Va.	75,572	50,177
29	Denver, Colo.	287,861	256,491	119	Niagara Falls, N. Y.	75,460	50,760
30	Oakland, Cal.	284,663	216,261	120	Winston-Salem, N. C.	75,274	48,395
31	St. Paul, Minn.	271,606	234,698	121	E. St. Louis, Ill.	74,347	66,767
32	Atlanta, Ga.	270,366	200,616	122	Troy, N. Y.	72,763	72,013
33	Dallas, Tex.	260,475	158,976	123	Quincy, Mass.	71,983	47,876
34	Birmingham, Ala.	259,678	178,806	124	Springfield, Ill.	71,864	59,183
35	Akron, O.	255,040	208,436	125	Portland, Me.	70,810	69,272
36	Memphis, Tenn.	233,143	162,351	126	Lakewood, O.	70,509	41,732
37	Providence, R. I.	252,981	237,595	127	Roanoke, Va.	69,206	50,842
38	San Antonio, Tex.	231,542	161,379	128	Springfield, O.	68,743	60,840
39	Omaha, Neb.	214,006	191,601	129	Mobile, Ala.	68,202	60,777
40	Syracuse, N. Y.	209,626	171,717	130	New Britain, Ct.	67,349	62,548
41	Dayton, O.	200,882	152,559	131	E. Orange, N. J.	68,020	50,710
42	Worcester, Mass.	195,311	179,754	132	Racine, Wis.	67,542	58,593
43	Oklahoma City, Okla.	185,389	91,295	133	Johnstown, Pa.	66,993	67,527
44	Richmond, Va.	182,629	171,867	134	Ciencero, Ill.	66,602	44,995
45	Youngstown, O.	170,001	132,368	135	Atlantic City, N. J.	66,198	66,208
46	Grand Rapids, Mich.	168,592	137,634	136	Montgomery, Ala.	66,079	43,464
47	Hartford, Conn.	164,072	138,036	137	Newton, Mass.	65,276	46,054
48	Fort Worth, Tex.	163,447	106,482	138	Covington, Ky.	65,252	67,121
49	New Haven, Ct.	162,055	162,537	139	Pontiac, Mich.	64,928	84,273
50	Flint, Mich.	156,492	91,599	140	Hammond, Ind.	64,580	36,004
51	Nashville, Tenn.	153,866	118,342	141	Topeka, Kan.	64,120	50,022
52	Springfield, Mass.	149,900	129,614	142	Oak Park, Ill.	63,982	39,858
53	San Diego, Cal.	147,995	74,683	143	Brockton, Mass.	63,797	66,254
54	Bridgeport, Ct.	146,716	143,555	144	Evaston, Ill.	63,338	37,264
55	Scranton, Pa.	143,433	137,783	145	Passaic, N. J.	62,959	63,841
56	Des Moines, Ia.	142,559	126,468	146	Terre Haute, Ind.	62,810	66,083
57	Long Beach, Cal.	142,032	55,598	147	Glendale, Cal.	62,736	13,636
58	Puls, Okla.	141,258	72,075	148	Charleston, S. C.	62,265	67,967
59	Salt Lake City, Utah	140,267	118,110	149	Wheeling, W. Va.	61,689	66,208
60	Paterson, N. J.	138,513	135,875	150	Mt. Vernon, N. Y.	61,499	42,726
61	Yonkers, N. Y.	134,646	100,176	151	Davenport, Ia.	60,751	56,727
62	Norfolk, Va.	129,710	115,777	152	Charleston, W. Va.	60,408	39,608
63	Jacksonville, Fla.	129,549	91,558	153	Augusta, Ga.	60,349	52,548
64	Albany, N. Y.	127,412	113,441	154	Lancaster, Pa.	59,949	53,560
65	Trenton, N. J.	123,356	119,289	155	Medford, Mass.	59,714	39,038
66	Kansas City, Kan.	121,857	101,177	156	Hoboken, N. J.	59,281	68,166
67	Chattanooga, Tenn.	119,758	97,895	157	Chester, Pa.	59,164	58,030
68	Camden, N. J.	118,700	116,300	158	Union City, N. J.	58,659	60,300
69	Erie, Pa.	115,967	93,372	159	Malden, Mass.	58,036	49,103
70	Spokane, Wash.	115,514	104,437	160	Madison, Wis.	57,899	38,378
71	Fall River, Mass.	115,274	120,485	161	Bethlehem, Pa.	57,892	50,358
72	Port Wayne, Ind.	114,946	86,549	162	Beaumont, Tex.	57,732	40,422
73	Elizabeth, N. J.	114,589	95,783	163	Springfield, Mo.	57,627	39,831
74	Cambridge, Mass.	113,643	109,694	164	Decatur, Ill.	57,510	43,818
75	New Bedford, Mass.	112,597	121,217	165	Irvinton, N. J.	56,733	25,480
76	Reading, Pa.	111,171	107,784	166	Holyoke, Mass.	56,537	60,203
77	Wichita, Kan.	111,110	72,217	167	Hamtramck, Mich.	56,228	48,615
78	Miami, Fla.	110,837	29,571	168	Cedar Rapids, Ia.	56,097	45,566
79	Tacoma, Wash.	106,817	98,965	169	York, Pa.	55,254	47,512
80	Wilmington, Del.	106,597	110,168	170	Jackson, Mich.	55,187	48,374
81	Knoxville, Tenn.	105,802	77,813	171	Kalamazoo, Mich.	54,786	45,487
82	Peoria, Ill.	104,969	112,129	172	E. Chicago, Ind.	54,784	35,907
83	Canton, O.	104,906	87,091	173	McKeesport, Pa.	54,532	45,881
84	South Bend, Ind.	104,193	70,983	174	New Rochelle, N. Y.	54,000	36,213
85	Somerville, Mass.	103,908	98,091	175	Macon, Ga.	53,829	52,995
86	El Paso, Tex.	102,421	77,560	176	Greensboro, N. C.	53,589	19,861
87	Lynn, Mass.	99,149	77,149	177	Austin, Tex.	53,249	34,876
88	Evansville, Ind.	102,249	85,284	178	Highland Park, Mich.	52,959	48,996
89	Utica, N. Y.	101,740	94,156	179	Galveston, Tex.	52,938	44,255
90	Duluth, Minn.	101,463	98,917	180	Waco, Tex.	52,848	38,500

## LARGEST CITIES IN UNITED STATES

19

Rank	CITIES	1930	1920	Rank	CITIES	1930	1920
181	Fresno, Cal.	52,513	45,086	274	Easton, Pa.	34,468	33,813
182	Hamilton, O.	52,176	39,675	275	Plainfield, N. J.	34,422	27,700
183	Durham, N. C.	52,037	21,719	276	Newport News, Va.	34,417	35,596
184	Cleveland Heights, O.	50,945	15,236	277	Santa Barbara, Cal.	33,613	19,441
185	Port Arthur, Tex.	50,902	22,251	278	Paduach, Ky.	33,541	24,335
186	Dearborn, Mich.	50,358	2,470	279	Mansfield, O.	33,525	27,824
187	Kenosha, Wis.	50,262	40,472	280	Waukegan, Ill.	33,499	19,226
188	Columbia, S. C.	50,211	37,524	281	Joplin, Mo.	33,454	29,902
189	Asheville, N. C.	50,163	28,504	282	Newwood, O.	33,290	24,782
190	Pueblo, Colo.	50,096	48,050	283	Sioux Falls, S. D.	33,262	25,202
191	Pittsfield, Mass.	49,677	41,763	284	Colorado Springs, Colo.	33,237	30,165
192	Woonsocket, R. I.	49,376	43,496	285	Elkhart, Ind.	32,949	24,277
193	Haverhill, Mass.	48,710	53,884	286	Kokomo, Ind.	32,843	30,007
194	New Castle, Pa.	48,574	44,934	287	Laredo, Tex.	32,618	22,710
195	Everett, Mass.	48,424	40,120	288	Tucson, Ariz.	32,506	20,292
196	Jackson, Miss.	48,282	22,817	289	Richmond, Ind.	32,493	26,765
197	Phoenix, Ariz.	48,118	29,053	290	Rome, N. Y.	32,338	26,341
198	Stockton, Cal.	47,963	40,296	291	Wilmington, N. C.	32,270	33,572
199	Brookline, Mass.	47,490	37,749	292	Moline, Ill.	32,236	30,734
200	Elmira, N. Y.	47,397	45,393	293	Watertown, N. Y.	32,205	31,285
201	Bay City, Mich.	47,355	47,554	294	Muskogee, Okla.	32,026	30,277
202	Berwyn, Ill.	47,027	14,150	295	Meridian, Miss.	31,954	23,399
203	Clifton, N. J.	46,875	26,470	296	Pensacola, Fla.	31,579	31,035
204	Amory, Ind.	46,589	36,397	297	Nashua, N. H.	31,463	28,379
205	Muncie, Ind.	46,543	36,524	298	Fort Smith, Ark.	31,429	28,870
206	Stamford, Conn.	46,346	35,096	299	Port Huron, Mich.	31,361	25,944
207	Waterloo, Ia.	46,191	36,230	300	Newburgh, N. Y.	31,275	30,556
208	Chesaco, Pa.	45,816	43,184	301	Marion, O.	31,084	27,391
209	Lexington, Ky.	45,736	41,534	302	Bloomington, Ill.	30,930	28,725
210	Williamsport, Pa.	45,729	36,198	303	Hagerstown, Md.	30,861	28,064
211	Portsmouth, N. Y.	45,704	54,387	304	Bellingham, Wash.	30,823	25,585
212	Jamestown, N. Y.	45,155	38,917	305	Baton Rouge, La.	30,729	27,792
213	Lorain, O.	44,512	37,295	306	Newark, O.	30,596	26,718
214	Chicopee, Mass.	43,930	36,214	307	Everett, Wash.	30,567	27,644
215	Wichita Falls, Texas.	43,690	40,079	308	Santa Ana, Cal.	30,322	15,485
216	Battle Creek, Mich.	43,575	36,164	309	Alton, Ill.	30,151	24,882
217	Perth Amboy, N. J.	43,510	41,707	310	Middletown, O.	29,992	23,594
218	Salem, Mass.	43,353	42,529	311	Newport, Ky.	29,744	29,317
219	Amario, Tex.	43,132	15,494	312	Garfield, N. J.	29,739	19,381
220	Columbus, Ga.	43,131	31,125	313	Riverside, Cal.	29,696	19,341
221	Joliet, Ill.	42,993	34,442	314	Parkersburg, W. Va.	29,323	20,050
222	Cranston, R. I.	42,911	29,407	315	Wilkinsburg, Pa.	29,339	24,403
223	Portsmouth, O.	42,560	35,011	316	Greenville, S. C.	29,154	23,127
224	Lima, O.	42,287	41,326	317	Ashland, Ky.	29,074	14,729
225	Council Bluffs, Ia.	42,048	36,162	318	Charlottesville, W. Va.	28,866	
226	Montclair, N. J.	42,010	29,810	319	Galesburg, Ill.	28,850	23,834
227	Dubuque, Ia.	41,879	39,141	320	Great Falls, Mont.	28,822	24,121
228	Muskegon, Mich.	41,390	36,570	321	Bangor, Me.	28,749	25,978
229	Warren, O.	41,062	27,050	322	Spartanburg, S. C.	28,723	22,638
230	Keary, N. J.	40,724	38,724	323	Mishawaka, Ind.	28,633	24,823
231	Fitchburg, Mass.	40,692	41,029	324	Fargo, N. D.	28,619	21,961
232	Leansburg, Va.	40,661	30,070	325	Petersburg, Va.	28,564	31,012
233	St. Petersburg, Fla.	40,425	14,237	326	Bristol, Ct.	28,451	20,620
234	Poughkeepsie, N. Y.	40,288	35,000	327	Belleville, Ill.	28,425	24,823
235	Ogden, Utah	40,272	32,804	328	Wyandotte, Mich.	28,368	13,851
236	Oakland, Wis.	40,108	33,162	329	Kingston, N. Y.	28,088	26,688
237	Anderson, Ind.	39,804	29,767	330	Ottumwa, Ia.	28,075	23,003
238	East Cleveland, O.	39,667	27,262	331	Corpus Christi, Tex.	27,741	10,522
239	LaCrosse, Wis.	39,614	30,421	332	Newport, R. I.	27,612	30,255
240	Butte, Mont.	39,532	41,811	333	Orlando, Fla.	27,350	9,282
241	Sheboygan, Wis.	39,251	30,955	334	Alhquippa, Pa.	27,116	2,931
242	Waltham, Mass.	39,247	30,915	335	Hutchinson, Kan.	27,085	23,298
243	Quincy, Ill.	39,241	39,978	336	Belleville, N. J.	26,974	15,660
244	Meriden, Ct.	38,481	29,867	337	Ann Arbor, Mich.	26,944	19,716
245	Bloomfield, N. J.	38,077	22,019	338	Burlington, Ia.	26,775	24,057
246	Rock Island, Ill.	37,953	35,177	339	Michigan City, Ind.	26,735	19,457
247	Cumberland, Md.	37,747	29,837	340	West Palm Beach, Fla.	26,610	8,659
248	San Bernardino, Cal.	37,481	15,721	341	Albuquerque, N. M.	26,570	15,157
249	Green Bay, Wis.	37,415	31,017	342	Fond du Lac, Wis.	26,449	23,427
250	Raleigh, N. C.	37,379	24,418	343	Massillon, O.	26,400	17,428
251	Taunton, Mass.	37,355	37,137	344	Enid, Okla.	26,399	16,576
252	Santa Monica, Cal.	37,146	15,252	345	Eau Claire, Wis.	26,287	20,906
253	W. New York, N. J.	37,107	29,926	346	Salem, Ore.	26,266	26,266
254	Danville, Ill.	36,765	33,776	347	Lafayette, Ind.	26,240	22,486
255	Hazleton, Pa.	36,765	32,277	348	Nanticoke, Pa.	26,043	22,614
256	High Point, N. C.	36,745	14,302	349	Torrington, Conn.	26,040	20,623
257	Auburn, N. Y.	36,652	36,192	350	Monroe, La.	26,028	22,043
258	Zanesville, O.	36,440	29,569	351	Bakersfield, Cal.	26,015	18,638
259	Superior, Wis.	36,113	39,671	352	Sharon, Pa.	25,908	21,747
260	Arlington, Mass.	36,094	18,065	353	Central Falls, R. I.	25,898	24,174
261	Norwalk, Ct.	36,019	27,743	354	Maywood, Ill.	25,829	12,072
262	Elgin, Ill.	35,826	27,454	355	New Albany, Ind.	25,819	22,992
263	Norristown, Pa.	35,853	32,319	356	University City, Mo.	25,809	6,792
264	White Plains, N. Y.	35,830	21,031	357	Clinton, Ia.	25,726	24,151
265	Revere, Mass.	35,680	28,823	358	Elyria, O.	25,633	20,474
266	Steuenville, O.	35,422	28,508	359	Lebanon, Pa.	25,561	24,043
267	Orange, N. J.	35,399	33,268	360	San Angelo, Tex.	25,308	10,050
268	Alameda, Cal.	35,033	28,806	361	Appleton, Wis.	25,267	19,561
269	Lewiston, Me.	34,948	31,791	362	Concord, N. H.	25,228	22,167
270	Watertown, Mass.	34,913	21,457	363	Granite City, Ill.	25,130	14,767
271	Amsterdam, N. Y.	34,817	33,524	364	Beverly, Mass.	25,086	22,561
272	West Allis, Wis.	34,671	13,745	365	Johnson City, Tenn.	25,080	12,442
273	New Brunswick, N. J.	34,555	32,779				

# POPULATION OF UNITED STATES

UNITED STATES CENSUS OF 1920 and 1930

TOTAL POPULATION in 1920, 107,347,291; in 1930, 124,746,053

STATES	POPULATION		STATES	POPULATION	
	1930	1920		1930	1920
Alabama.....	2,646,248	2,348,174	New York.....	12,588,066	10,385,227
Arizona.....	435,573	334,162	North Carolina.....	3,170,276	2,569,123
Arkansas.....	1,894,482	1,752,204	North Dakota.....	680,845	646,872
California.....	5,677,251	3,426,861	Ohio.....	6,646,497	5,759,394
Colorado.....	1,035,791	939,629	Oklahoma.....	*2,396,040	2,028,283
Connecticut.....	1,606,903	1,380,631	Oregon.....	953,786	783,389
Delaware.....	238,380	223,003	Pennsylvania.....	9,631,550	8,720,017
District of Columbia.....	486,869	437,571	Rhode Island.....	687,497	604,397
Florida.....	1,468,211	968,470	South Carolina.....	1,738,765	1,683,724
Georgia.....	2,908,606	2,895,832	South Dakota.....	692,849	636,547
Idaho.....	445,032	431,866	Tennessee.....	2,616,556	2,337,885
Illinois.....	7,630,654	6,485,280	Texas.....	5,624,715	4,663,228
Indiana.....	3,238,503	2,930,390	Utah.....	507,847	449,396
Iowa.....	2,470,939	2,404,021	Vermont.....	359,611	352,428
Kansas.....	1,880,999	1,769,257	Virginia.....	2,421,851	2,309,187
Kentucky.....	2,614,689	2,416,630	Washington.....	1,663,396	1,566,621
Louisiana.....	2,101,593	1,798,509	West Virginia.....	1,729,205	1,463,701
Maine.....	797,423	768,014	Wisconsin.....	2,939,006	2,632,067
Maryland.....	1,631,526	1,449,661	Wyoming.....	225,565	194,402
Massachusetts.....	4,249,614	3,352,356	Total for States.....	122,775,046	105,710,620
Michigan.....	4,842,325	3,668,412			
Minnesota.....	2,563,953	2,387,125	Territories		
Mississippi.....	2,009,821	1,790,618	Alaska.....	58,758	54,899
Missouri.....	3,629,367	3,404,055	Hawaii.....	368,336	255,912
Montana.....	537,606	548,889	Porto Rico.....	1,543,913	1,299,809
Nebraska.....	1,377,963	1,296,372	Total for Territories.....	1,971,007	1,610,720
Nevada.....	91,058	77,407			
New Hampshire.....	465,293	443,08			
New Jersey.....	4,041,334	3,155,900			
New Mexico.....	423,317	360,350			

\*Includes Indian Territory

## POPULATION OF ROCHESTER AND MONROE COUNTY

State Census of 1925.

United States Census of 1920 and 1930

State Census of 1925.				United States Census of 1920 and 1930			
Wards	1920	1925	1930	Towns	1920	1925	1930
1.....	2,113	2,428	1,346	Brighton.....	2,911	4,584	9,003
2.....	3,821	2,924	2,163	Chili.....	1,780	2,086	2,483
3.....	7,900	7,622	7,775	Clarkson.....	1,403	1,501	1,456
4.....	6,065	4,825	4,151	Gates.....	1,419	2,289	3,670
5.....	10,876	9,948	8,571	Greece.....	3,350	6,805	12,079
6.....	8,396	8,138	7,109	Hamlin.....	1,999	2,251	2,036
7.....	8,281	6,868	5,861	Henrietta.....	1,910	2,127	1,924
8.....	16,787	16,161	14,561	Irondequoit.....	5,123	10,469	17,935
9.....	8,444	8,515	7,579	Mendon.....	2,509	2,736	2,338
10.....	28,404	31,669	34,040	Ogden.....	2,681	3,066	3,159
11.....	12,246	13,264	11,684	Parma.....	2,923	3,258	3,225
12.....	17,777	18,033	17,376	Penfield.....	2,087	3,259	3,207
13.....	5,851	5,577	5,061	Perinton.....	7,799	9,265	9,743
14.....	17,268	18,862	20,100	Pittsford.....	4,614	6,266	7,338
15.....	9,505	9,959	9,277	Riga.....	1,649	1,737	1,710
16.....	12,361	10,489	9,705	Rush.....	2,091	2,024	1,901
17.....	21,681	23,700	26,299	Sweden.....	3,994	4,578	4,808
18.....	29,635	33,513	35,510	Webster.....	3,976	4,572	4,875
19.....	29,402	36,007	39,522	Wheatland.....	2,076	2,516	2,361
20.....	11,468	11,846	11,672				
21.....	7,011	8,976	11,524	Rural total.....	56,284	75,388	94,936
22.....	12,026	10,573	20,030	Rochester.....	293,750	316,786	325,019
23.....	3,511	4,717	6,482				
24.....	4,924	6,047	7,546	County.....	352,034	392,174	419,955
Total.....	295,750	316,786	325,019				



# METEOROLOGICAL RECORD

Furnished by the U. S. Weather Bureau, Federal Building.  
For the year ending May 31, 1938. Hours of Observation: 7:30 A.M. to 7:30 P.M.

MONTH	THERMOMETER					BAROMETER (STATION*)			WIND		AM'T OF RAIN AND MELTED SNOW	
	Maximum	Date	Minimum	Date	Mean	Highest	Lowest	Mean	Prevailing Direction	Maximum ve- locity (miles per hour)	Amount in Inches	No. of days on which rain or snow fell
1937												
June.....	86	25	50	11	67	29.67	29.03	29.38	S. W.	20	3.78	14
July.....	93	10	54	2	73	29.59	29.10	29.42	S. W.	30	1.92	9
August.....	91	20	57	15	74	29.75	29.15	29.51	S. W.	23	4.71	8
September.....	90	2	41	18	61	29.99	29.89	29.62	S. W.	28	.50	6
October.....	85	6	31	14	44	30.06	28.82	29.45	S. W.	34	4.21	15
November.....	67	8	24	22	40	29.97	28.84	29.46	S. W.	38	2.65	11
December.....	44	22	12	13	28	30.06	28.85	29.53	S. W.	33	2.15	15
1938												
January.....	53	30	-5	19	25	29.94	28.58	29.43	S. W.	28	1.37	16
February.....	55	6	3	23	30	30.16	28.71	29.41	S. W.	23	3.05	18
March.....	83	22	1	4	35	29.80	28.85	29.39	W.	32	1.33	14
April.....	83	27	24	6	48	29.85	28.76	29.46	S. W.	28	2.39	11
May.....	81	5	35	12	57	29.81	28.91	29.38	W.	33	2.18	12
Summary.....	93		-5		49	29.89	28.96	29.46	S. W.	29	2.52	149

\*Correction to sea level adds about six-tenths of an inch. Rochester lies about 510 feet above sea level. During the year June 1, 1937—May 31, 1938 there were 86 clear days; 83 partly cloudy; 196 cloudy; rain or snow fell on 149 days to the amount of 0.01 inch or more; on 91 to the amount of 0.04 or more; snow fell on 82 days; thunderstorms occurred on 24 days; no hail; and no auroras occurred. The total wind movement was 75,858 miles; total rainfall 30.22 inches; average cloudiness 67 percent; average humidity 68 percent; the maximum temperature was freezing or below 45; minimum freezing or below 120 days.

Average temperature for 66 years 48; average precipitation 32.88 inches.

## LEGAL HOLIDAYS.

There are eleven public holidays—New Year's Day, 1st of January; Lincoln's Birthday, 12th of February; Washington's Birthday, 22d of February; Memorial Day, 30th of May; Independence Day, 4th of July; Labor Day, first Monday in September; Columbus Day, October 12th; Tuesday following the first Monday in November, or day of State election; Armistice Day, November 11th; any day appointed by the Governor of the State or President of the United States, as a day of public fast, or Thanksgiving; Christmas day, 25th of December; also every Saturday, from 12 o'clock noon until 12 o'clock midnight.

When a public holiday falls upon Sunday, the following Monday becomes a public holiday.

# R. L. POLK & CO.

INCORPORATED

431 HOWARD ST.

DETROIT, MICH.

## *Publishers of Directories of Live Cities*

*List and Prices  
on Application*

Your advertisement in any or all of them will  
prove to be a compelling force for good business.

MUNICIPAL  
ELECTION  
FIRST TUESDAY  
AFTER THE  
FIRST MONDAY  
OF NOVEMBER,  
IN AN ODD-  
NUMBERED  
YEAR



CITY  
GOVERNMENT  
ORGANIZED  
SECOND  
DAY OF  
JANUARY  
IN AN EVEN  
NUMBERED  
YEAR

#### MAYOR, LESTER B. RAPP

Salary \$7,500. Office, 8 City Hall; Office Hours, 9 AM to 5 PM

#### VICE MAYOR—Samuel B. Dicker

The Mayor is the presiding officer of the City Council and is chosen by the Council

#### CITY COUNCIL

Councilmen at Large—Joseph E. Silverstein, Ross E. Erwin, Wm A. Doane, Chas Lambiase, Harry H. Frank. Terms expire December 31, 1941

District Councilmen—Northeast District (wards 5, 7, 8, 17, 22) John Hart; East District (wards 6, 12, 16, 18, 21) Saml B Dicker. Northwest District (wards 1, 2, 9, 10, 15, 20, 23, 24) Fredk J Ruppel. South District (wards 3, 4, 11, 13, 14, 19) Lester B Rapp. Salaries, \$1,500, term expires Dec 31, 1939. Regular Meetings of the Council—Regular meetings shall be held at 8 PM in the Council Chamber Room, No 30 City Hall, on the second and fourth Tuesday of each month except that during the months of July and August regular meetings shall be held on the second Tuesday of the month; and also at such other time as the Council may by adjournment to a day certain appoint. When the date for a regular meeting falls on a legal holiday the meeting shall be held on the following day

Special Meetings—Special meetings may be called at any time by the Mayor, the City Manager or any three Councilmen. The City Clerk shall cause the written notice thereof specifying the object of the meeting, to be served upon each member personally or to be delivered at his usual place of residence at least twenty-four hours before the time fixed for such meeting. At each special meeting no business other than that named in the notice of meeting shall be transacted

City Manager—Harold W Baker, salary, \$10,000. Office 8 City Hall; office hours, 9 AM to 5 PM

Executive Clerk, Evelyn A Urtel  
The City Manager is the Chief Executive Officer of the City; appointed by the City Council. All officers of the city not elected by the people (except as otherwise provided) are appointed by the City Manager

City Clerk—Thomas P O'Leary; office hours, 9 AM to 5 PM; office, 31 City Hall; appointed biennially by the Council; term expires Dec 31, 1939

Deputy City Clerk—Robt B Clifford, appointed by City Clerk

Secretary—Harland J Boardman; appointed by the City Clerk

Clerk—Eddie J Smyth  
Stenographers—Evelyn L Pattison, Helen E Gaines  
Messenger to Common Council—Ralph B Schumann, appointed by the Council

Examining Board of Stationary Engineers—John G Weller, Frank P Dollen, Michl J Kelly; terms expire Dec 31, 1938; appointed by the Commissioner of Public Safety. Meets every Wednesday at 7:30 PM at 31 City Hall

Examination fee, \$3 and \$2; renewals, \$2 and \$1

#### DEPARTMENT OF COMMERCE

Office, 54 Court

Commissioner—Harold S W MacFarlin  
Secretary—Edw Murphy

#### Bureau of Weights and Measures

Rochester Food Terminal, near NYC RR  
City Sealer—Anthony C Samenlik

#### Division of Municipal Enterprises

54 Court

Acting Director—August Wagner  
Aides—Howard Schofer, mgr  
Port of Rochester—Joseph Biel, mgr

Bureau of Markets—Henry R Stevens, Market Master  
Municipal Railroad—Myron Knickerbocker, acting dir

#### Division of Real Estate

30 City Hall

Superintendent—Edwrd Perdue  
Maintenance—Wm Flanagan

#### Division of Public Relations

54 Court

Director—Jack Burgan  
Central License Bureau—Henry Legg, 56-58 South Fitzguth  
Industrial Development—Harry Gaynor, acting dir

#### Division of Planning and Zoning

54 Court

Director—Aug H Wagner  
Superintendent of Zoning—Robt Mee

#### Commissioner of Railways

Office, 34 State

Commissioner—Harold S W MacFarlin  
Transportation Engineer—Wilkie Collins

#### DEPARTMENT OF FINANCE

##### Comptroller's Office and Div Audit and Accounts

Office, 23 City Hall; Hours 9 AM to 5 PM

Comptroller—Louis B Cartwright, appointed by City Manager. Secretary—Anna R McGrath. Deputy Comptroller and Auditor, Fred W Erath  
Chief Bookkeeper—John S Leys, Chief Clerk and Investigator—Thomas J Cashman

#### Division of Treasury

Office, 16 City Hall; Hours 9 AM to 3 PM

City Treasurer—Haskell H Marks, appointed by the Comptroller. Deputy Treasurer—Louis S Lee. Asst to Treas.—Fred J Smith  
Cashier—Lee J Rowley. Assistant Cashier—George A Fox

#### Division of Purchase and Supply

Office, 37 City Hall

Purchasing Agent—W Raymond Whitley  
Assistant in Charge of Real Estate—Edwrd Perdue

#### Department of Assessment and Taxation

Office, 26 City Hall; Hours 9 AM to 4 PM  
Assessor—Wm H Woodworth; Deputy Assessors, Jos Fazio, Martin B O'Neil

City taxes payable without interest in four installments; the first during the month of January; the second during the month of March; the third during the month of June; and the fourth during the month of August. Beginning with the first day of February on the first installment, the first day of April on the second installment, the first day of July on the third installment and the first day of September on the fourth installment one per centum per month shall be added up to and including November. After November 15th, interest on all unpaid taxes and accrued penalties thereto shall be charged at the rate of ten per centum per annum

#### CIVIL SERVICE COMMISSION

34 Court, 3d fl

Commissioners—Franklyn T Everett, term expires May 31, 1940; Fredk D Lamb, chairman, term expires May 31, 1942; Jos L Guzzetta, term expires May 31, 1944. Chief Examiner—Louis E Lazarus. Sec—Helen M Murphy

#### DEPARTMENT OF PUBLIC WORKS

(Water Works, Streets, Sewers)

Office, 54 Court, rm 124. Hours, 9 AM to 5 PM  
Commissioner of Public Works—Wm H Roberts, salary, \$7,500; appointed by the City Manager  
Secretary—Howard VanVoornis  
Permit Dept, 54 Court rm 117

#### Division of Engineering

Office, 52 City Hall; Hours 9:00 AM to 5 PM  
City Engineer—Henry L Howe  
Chief Clerk—John A J Papineau

#### Division of Surveys

Office, 52 City Hall

Superintendent—Arthur L Vedder

#### Division of Maintenance and Operation

Office, 54 Court rm 124

Director—John W Lewis  
Supervisor of Maintenance—Edward E Miller  
Superintendent of Garbage Collection—John Stucke  
Supt of Ash and Rubbish Collection—Herman Samenlik; Asst Supt—Lewis D Clements  
Supt of Sewers—E VanVorder  
Supt of Street Lighting—Ruden W Post

#### Division of Municipal Buildings

Office, 60 South Fitzguth Street  
Superintendent—William B Flannigan

#### Division of Water

Office, 43 City Hall; Hours, 9 AM to 5 PM  
Superintendent of Water Works—Lewis E Kohl, appointed by the Commissioner of Public Works  
Asst Office Engineer—A P Muesl  
Accounting Office, 43 City Hall; Hours 9 AM to 5 PM  
Managing Clerk—J Arthur Barth  
Engineer Holly Works—Frank Swan  
Foreman of Repair Shop and Supt Meter Shop—Norman Price

#### DEPARTMENT OF LAW

Office, 46 City Hall; Hours, 9 AM to 5 PM  
Corporation Counsel—Wm H Emerson  
Deputies—Irvn L Gelsor, C Benj Forsyth, Clarence M Platt, Max Cohen. Senior Assistants, Honora Miller, Saml D DiPasquale. Junior Assistants, Henry B Bielski, Saml Croog, Saml J Damo, Clarence H Harrell, Jack Harrison, Matthew Kowalski.  
Secretary—Geo J Ilianlon

#### City Court of Rochester Civil Branch

Court Room, 34 Court 2d fl

Judges—James P O'Connor, Arthur L Wilder; terms expire Dec 31, 1941; Wm H Tompkins, Fredk J Mx, Jacob Gillelman; terms expire Dec 31, 1939. Elected by the people for the term of six years  
Clerk—Carl P Campbell; appointed by the court  
Reporters—Elmer J Rogers, Wm H Walsh, Geo A Crutenden, Joseph Schreiner

#### City Court of Rochester Criminal Branch

137 Exchange

Judge City Court—City Court Judges alternate each month  
Clerk—Rubin Brodsky; appointed by the Court  
Deputy Clerk—Samuel Byer  
Investigators—Thos E Moran  
Confidential Clerk—R Leighton Gridley  
Judge's Clerk—Hugh J Neary  
Stenographers—Justus S Allen, Francis W Smith

# Bureau of Probation

34 Court, rm 102

Chief Probation Officer—E L Vinton Beebe  
Probation Officers—R Delmar Barker, Philip Federbuech, Thomas Satter, J Dwight Komble, Wm Schultz, Helen F. McLaughlin, John L. Donlon, Porter W. Van Zandt, Cashier, Helen A. Lorscheider, Sten, Bella Saragotz, Clerk, Ida Bassett.

# Traffic Violations Bureau

137 Exchange

City Judge's Clerks—John S. Zimmer, Arthur G. Metzger, Anthony H. Lang

# DEPARTMENT OF PUBLIC SAFETY

(Police, Fire, Health, Parks, Buildings, Fire and Police Telegraph)

Office 34 City Hall

Commissioner of Public Safety—Thos C Woods, appointed by the City Manager  
Surgeon—Wm I Dean, MD  
Secretary—Wm A Lang

# Bureau of Buildings

Office, 60 S Fitzhugh St

Supt of Buildings—Walker S Lee  
Office Mgr—Michael Cleary  
Building Board—Carl R. Stephany, chairman, Francis B. Scherer, Charles B. G. Stallman, appointed by the City Manager for terms of two years. Terms expire Dec 31, 1940. Wm H Roberts, Commissioner of Public Works; Walker S Lee, Superintendent of Buildings; Irwin L. Gelsler, Deputy Corporation Counsel; and Frank A. Davis, Engineer of the Bureau of Building; also sit with the Board. Meetings are held the second and fourth Friday of each month at 10:30 AM, at 60 S Fitzhugh

# Bureau of Police

Central Police Station, 137 Exchange Street.  
Chief of Police—Henry T Copenhagen. Deputy Chief of Police—William R. Miller. Inspectors, Geo E Steinert, Capt Wm McLaughlin, Capt Edw Fisher. Detective Bureau—Capt Anthony A. Andrews, Lieut—Edw W Collins. Sgt—Geo M. Miller. Detectives—Chas Austin, Geo R Smylie, Jas Luciano, Michi Lodato, Jas Smith, Leo Shay, Wm Pribus, Wesley W Kuebel, J Leo Hehn, Wm Hussay, Wm F Poop, Geo C Fordham, Eug Badhorn, Ambrose Armstrong, Emil Lambias, George O'Hara, Jas Lord, Francis Heaney, Victor Raycroft, Maurice Scanlon, Chas Sweeney, John Fleming, Wm Doherty, H F Norman, Jos L Harp, Park Dublin, Jos Clancy, Clarence Schlegel, Frank Piotraske, Dwight Fox, Wm Foubister, Chas Yockel, Jos Hagerty, Harry Schwind, Wm Connell, Bernard Dally, Richard Lanson, Jacob Roberts, John Rovani, Geo Sailer, Thos Burke, Wm Higgins, Chas Hogan. Woman Police Officers—Rose C Knobles, Florence Williams. Traffic Squad—Captain, George Heisel, Lieut E D Bahringer, John Culhane, Property Lieut, Wm Sheridan, Record Lieut—Charles W Vollmer. Lieut of Training School—Bryan E Ford. Chief Sanitary Inspector—Chas F Maguire.  
Court Officers—Stephen Drexelius, Wm C Snider, Bertillon Lieut—Wm A Winfield, Geo W Keenan, Tinkers—Dan O'Leary, Jos Kleiten, John T Halleran. License Officers—Geo Anderson, Raymond Hirschman, Albert Bartlett, Matrons—Mary Kerber, Anna McNamara, Elizabeth Duskey, Helen Laybourn

# Police Precincts

First Precinct—137 Exchange. Inspector—Geo E Steinmiller. Captain—T Herbert Kilpin. Lieutenant—Forrest Burne. Sergeants—Thos Billington, John Evans, Arthur Schulten. Detectives—Alce Tomczak, Wm Spennburgh. Special Officers—I Jas Martin, Harry Shore, Edw Schwab.  
Second Precinct—213 Franklin. Captain—Chas Roth. Lieutenant—Cleon H Wilkin. Sergeants—Paul Hutchinson, Frank Puff, Robt Muth. Detectives—Milton Curtis, John Donlon, Lester Louth, Anthony Biordi.

Third Precinct—740 University av. Captain—Jas R Moran. Lieutenant—Richd Moore. Sergeants—Lewis P Fleckenstein, Thos Mehalie, Camillo Roessner. Detectives—Edmund Schneider, Robert Strong.  
Fourth Precinct—480 Joseph av. Captain—Geo Ruthenberg. Lieutenant—Herbert Leary. Sergeants—Hiram Moran, Michi J Moynihan, Chas Galloway. Detective—Clarence O'Toole. Special Officer—John Kepplein.

Fifth Precinct—464 Lyell av. Captain—Edw J Dohbertin. Lieutenant—William J. Pohl. Sergeants—Leo Renaud, Victor Aytelle, Jos Lang. Detective—Jas Duffy. Special Officers—David Hughes, John Carroll.

First Inspection District, Fifth Precinct—50 Stinson Sergeants—Frank Janson, Wm Wilson.

Sixth Precinct—140 Bronson av. Captain—Harold J Burns. Lieutenant—Edwin M. Miller. Sergeants—Michi J Boehm, Geo A Mensing, John Sullivan. Detectives—Roy Dey, Jos Witsache.

# Bureau of Fire

185 North

Chief—George N Fletcher. Deputy Chiefs—John A Slattery, Wm E J O'Leary. Battalion Chiefs—Frank V Gallagher, Frank B Kelly, Thos H Coates, Jos A Long, Edward G Selke, Geo Ulrich, Arthur Ebsberger, Timothy J O'Brien, John C Mueller, Edw Adams.

# MISCELLANEOUS DEPARTMENT

Instructor of Training School—Alex Sutherland.  
Chief Clerk—Edward A Shults. Superintendent Hose Depot—John C Forbes.  
Supervisor of Apparatus—John P Hoffman

# Engine Companies

Engine Co. No. 1.—83 Stone; Raymond T Schleyer, captain.  
Engine Co. No. 2.—676 Clinton av N; Joseph J Slattery, captain.  
Engine Co. No. 4.—25 Ford st; Edward M Legler, captain.  
Engine Co. No. 5.—282 Lyell av; Louis Hawley, captain.  
Engine Co. No. 6.—785 University av; Charles Berl, captain.  
Engine Co. No. 7.—373 Plymouth av S; James R Rickard, captain.  
Engine Co. No. 8.—357 Gregory st; Geo J Holzhuze, captain.  
Engine Co. No. 9.—50 Parsells av; Clarence R Norman, captain.  
Engine Co. No. 10.—55 Driving Park av; Albert E Hoestery, captain.  
Engine Co. No. 13.—109 Genesee st; Wm Percy Norris, captain.  
Engine Co. No. 14.—61 Central av; John J Furlong, captain.  
Engine Co. No. 15.—715 Monroe avenue, Paul Smith, captain.  
Engine Co. No. 16.—704 Hudson av; Danl McMahon, captain.  
Engine Co. No. 17.—185 North; Ambrose E Foos, captain.  
Engine Co. No. 18.—Child cor Campbell; John P Casoy, captain.  
Engine Co. No. 19.—East av near Probert; Geo Kummer, captain.  
Engine Co. No. 20.—Dewey av cor Bryan; Frank A Ryan, captain.  
Engine Co. No. 21.—Genesee cor Barton; William J Sweeney, captain.  
Engine Co. No. 22.—58 Stutson st; John H Bisher, captain.  
Engine Co. No. 23.—156 Exchange st; Jay I Dickerson, captain.  
Engine Co. No. 24.—300 Ridge rd; Geo Asmuth, captain.  
Engine Co. No. 25.—1492 Clifford av; William Kalembsch, captain.  
Hose Co. No. 3.—Plymouth av N corner Platt; Stephen Ehlig, captain.  
Hose Co. No. 11.—82 North Fitzhugh; George A Fichtner, captain.  
Hose Co. No. 12.—185 North; Homer Sprague, captain.  
Truck Co. No. 1.—188 StPaul; Walter Adams, captain.  
Truck Co. No. 2.—185 North; Geo L Holzschuh, captain.  
Truck Co No 3—260 Lyell av; Adelbert McMillan, captain.  
Truck Co No 4—713 Monroe av; Earl Welber, captain.  
Truck Co No 5—105 Genesee st; Joseph R Lara, captain.  
Truck Co No 6—Hudson av cor Bernard; James G Murray, captain.  
Truck Co No 7—1261 South av; Benjamin Thomas, captain.  
Truck Co No 8—Dewey av cor Bryan; Fred W Stark, captain.  
Truck Co No 9—212 Webster av; Adolph A May, captain.  
Truck Co No 10—156 Exchange; Alfred Rose, captain.  
Protective Sack and Bucket Co.—185 North; Frank Tegg, captain.  
Water Tower No 1—185 North; Eug Donnelly, captain.  
Supply Co No 1—25 Ford st  
Supply Co No 2—85 Stone  
Fire Prevention Bureau—188 StPaul; Frank V Gallagher, chief; Geo Andrews, captain; Thos E Boyle, lieut.

# Bureau of Fire and Police Telegraph

315 Cumberland  
Superintendent—Jeremiah J. McCarthy. Assistant Superintendent—John J McGinty. Chief Operator—M T Hall

# Bureau of Health

Office, 82 Chestnut; Hours, 8:30 AM to 5 PM.  
Health Officer—Arthur M Johnson, MD. Deputy Health Officers—Harry C Hummel, MD, Joseph R Roby MD, Clerk—Elizabeth C Smith. Telephone Operator—Adelaide Walters. Stenographers—Pauline Mcgrier, Mildred I Reynolds, Olivine M Weidenborner. Registrar—Henry Lieberwurst. Asst Registrars—Arthur Bernhard, Anthony Voelkl. Technician—Adeline Sedgewick. Asst Serologist—Lewis J Gratian, Harold M Clark. Secretaries—Lucia Loggans.  
Inspectors of Plumbing—Martin W Halloran, Chas E Gaezler, Harold B Driscoll, James E Riggs. Clerk—Margaret C Reger.  
Health Inspectors—Christian Nagel, John Quinn, Joseph Ortolani, Herbert B Olney, Max Shapiro, Joseph J Lorton, A W Oliver, N Rittersbach, Wm L LaFrey, J F Fischer, David B Hill, Frederick Leathers, Wm H Flinch, Nathan Lawrence  
Janitor—John H Tooley

Chief Supervisor of Food and Sanitation—George A West.

Office Record Nurse—Florence Dalley  
City Physicians—Edgar B Cook, James T McGovern, R J Brown, J A O'Connor, Curtis N Jameson, Edw B Nugent, Grace A B Carter, Homer W Smith, L B Burger, H L StJohn, George Vetter, H Sadden, N G Orchard, J Eugene Kraft, Mary C Saxe, Harold S Durance, Charles Kaufman, Roland Goldstein, Jesse E. Guldin, Wm Levinstein.

Health Nurses—Supervising Nurse—Mrs Nellie L. Russ. Asst Supervising Nurse—Gertrude O'Hern. Health Nurses, Anna L Cummings, Mrs Florence Quinn, Lulu E Burt, Rose A Weber, Irene Bishop, Cecelia A Shaw, Mrs Hilda T Fisher, Susan Cummings, Bessie Nelson, Barbara Walters, Grace Dowdle, Margaret Kannan, Helen Rausch, Elva Whitmer, Ethel Miller, Virginia Almarode, Clidge Irwin, Irene Bowes, Mabel Earl, Emma Frey, G M Virkus, Elsie K Becker, Elizabeth Carter, Mrs Anna Resch, Mrs O'Neill, Margaret Ryan, M A Clement, M U Hector, L Stait, M E Torrey, C Barnett, B Schur, A McCauley, Florence N Trentman, Emma Kehrigh, Mary T Walsh, E Mae Clayman, Margaret Barber, Madeline Affleck, Sadie Riebe, Frances Dolan, A Ruth Murphy, Mrs Ione Lerkins, Marlon M Costello, Rose M Fritz, Helen Grant, Dorothy Nelson, Eliza VandeNiel, Ariene Ames, Martha A Chudzinski, Carl Collyer, Estelle Furstoss, Gertrude Cummings, Gertrude McDonald, Helen E Vertiz, Elva C Wirth, Anna L Powers, Olive Young, Mrs Bernadette Kelly, Lucy A Madden, Ruby M Trolan, Lovetta Dean, Lillian Franka, Grace MacFarland, Wanda Peste, Mrs Frances Cooley, Mrs Elsa R Knight, Ruth M Schramm, Iola A Peth.

# Bureau of Parks

34 Court, 3d fl

Director—Patk J. Slavin. Deputy Director—Gertrude M Hartcott. Superintendent—Bernard Slavin. City Forester—Thomas P. Maloy.

# Division of Playgrounds and Recreation

34 Court, 3d fl

Superintendent—Chester B Leake. Asst Supt, Raymond G Slattery

# Board of Examiners of Midwifery

Examiners—Dr James K Quigley, Dr David B Jewett

# Department of Public Welfare

Convention Hall Annex

251 Clinton av S

Commissioner—Emmett H Gauth  
Deputy Commissioner—J Grover Conley

# G A R Relief Committee

34 Court, 3d fl

Quartermaster—Chas T Peck. Administrator—Graham H Scott

# World War Relief Committee

34 Court, 3d fl

Administrator—Edwin I Cooper. Case Supervisors—Wilbur R Dunn, Jos Galvin

# Board of Examiners of Plumbers

28 Spring

Examiners—Elmer Cappon, term expires Dec 31, 1939; Herman Wedel, term expires Dec 31, 1941; Arthur R Andrews, term expires Dec 31, 1938

City Engineer—Henry L Ilwue  
Chief Plumbing Inspector—Martin W Halloran

# PLANNING BOARD

52 City Hall

Aug J Zimmerman, term expires July 2, 1939. Harold S W MacFarlin, Henry L Howe, members by charter authority. Howard M Woods, term expires July 2, 1940; Richard Baybutt, term expires July 2, 1941; Secretary—Arthur L Vodey, 52 City Hall. Meets on call of secretary in City Engineers' office.

# ZONING BOARD OF APPEALS

C A Livingston, Wm H Gorsline, Burt F Ewell, C H Hanley, Harry B Crowley, Supervisor, R F McE. Meets every other Thursday of each month at 10 AM at 60 S Fitzhugh.

# ROCHESTER MUSEUM OF ARTS AND SCIENCES

9 Edgerton Park

Director—Arthur C Parker. Commissioners—Geo II Clark, Carl S Hallauer, Jas P R Duffy, Edwin A Stebbins, Mayor and Supt of Schools

# CITY HISTORIAN

Rundel Memorial Bldg 115 South av

Historian—Dr Dexter Perkins. Asst Historian, Dr Blake F McKelvey.

# PRINTING AND ADVERTISING

City Printers—Democrat and Chronicle—for proceedings, resolutions, ordinances and notices—contract at \$10.00 agate line.

FOR YEAR ENDING NOVEMBER 1933

CONSTABLES

Elected by the People

Ward 1—Edw Conley. Ward 2—Louis Alletto, 207 Allen. Ward 3—Chas W PUNCH, 77 Glasgow. Ward 4—Joseph E Moran, 463 Broadway. Ward 5—Michi Desiderio, 62 Ward. Ward 6—Wm Kelly. Ward 7—Maurice Orgel, 59 Kelly. Ward 8—Raymond Printner, 43 Portland. Ward 9—Michi DeMarco. Ward 10—Dan Egan, 2085 Lake av. Ward 11—Jos Swanton, 273 Tremont. Ward 12—Wilfred J LaCout, 20 Wellesley. Ward 13—John Stanton Jr. Ward 14—Eug Sullivan, 11 Roosevelt. Ward 15—Nicholas Sassano. Ward 16—Paul Accorso, 22 Syracuse. Ward 17—Carl Elyman, 22 Holmbeck. Ward 18—Russell LoMonico. Ward 19—Geo F Bastian, 640 Jefferson av. Ward 20—John C Bubel. Ward 21—Frank J Cook, 1851 Main St E. Ward 22—Jos R Vecchio, 181 Mohawk. Ward 23—Walter B Malcolm, 4523 Lake av. Ward 24—Harry Haepner.

BOARD OF EDUCATION

Office, Education Bldg, 13 S Fitzhugh. Hours, 3.30 AM to 5.00 PM, Saturdays, 12 M

Commissioners

Salaries \$1,200 per year. Elected by the people for a term of four years. Term expires Dec 31 of year following name.  
James E Kittrell (pres) 1933; Helen C Gilman, 1941; John E Keenan, 1941; Newton B Castle, 1941; Charles F Wray, 1939.  
Superintendent—James M Spinning. Asst Superintendents—Theodore A Zarnow, Harold E Akerly, Verne A Bird. Purchasing Agent—Joseph L Ernst.  
Superintendent of Buildings—Francis R Scherer. Asst Supt of Buildings—Brainard M Wilson

Terms and Holidays

The school year is divided into two semesters. The first begins Tuesday, Sept 6th, and continues until Friday, Jan 27th. The second begins on Monday, Jan 30th, and continues until Friday, May 23rd.  
Holidays—All National and State Thanksgiving Days; Columbus Day (Oct 12th); Armistice Day (Nov 11th); Memorial Day (May 30th); Washington's Birthday (Feb 22d); Christmas, New Year's and intervening days, the day following Thanksgiving Day and Saturdays

Number of Pupils and Teachers

Number of pupils registered in Public Schools (day and evenings), 60,015. Number of teachers, 2,006 not including evening school teachers or supply teachers

High Schools

Benjamin Franklin High School, 950 Norton cor. Hudson av.—Principal, Roy L Butterfield; V-prin, Willard A Sablin.  
Charlotte High School, 4115 Lake av.—Principal, Nathaniel G West; v-principal, Glenn M Denison.  
East High School, 410 Alexander near Main East.—Principal, Wm C Wolgast; V-principal, John L Merrell.  
East High School Annex, 200 University av cor Sco.—Principal, Arthur E Harris.  
Edison Technical & Industrial High School, 24 Lowell.—Principal, Howard S Bennett.  
Jefferson High School, Edison park.—Principal, David W Densmore; V-principal, Marguerite Shelmadine.  
John Marshall High School, Ridgeway av cor Mari-gold.—Principal, Elmer W Snyder; V-principal, C Willard Burr.  
Madison High School, 101 Eworth at Wilson park.—Principal, Frank M Jenner; Vice-principal, Fredk A Newhall.  
Monroe High School, 164 Alexander cor Pearl.—Principal, Wm E Hawley; V-principal, Jas Morgan.  
Vocational High School and Continuation School, 2 Saratoga av.—Principal, Royal F Johncox.  
Washington High School, 725 Clifford av.—Principal, Geo E Eddy; V-principal, Max A Sheehan.  
West High School, 501 Geneva.—Principal, Chas H Holzwarth; v-principal, Melvin E Coon.

Grade Schools

Number One.—(Martin B Anderson School), 85 Hillside av. Principal, Ben H Root.  
Number Three.—(Nathanial Rochester School) 59 Tremont near Plymouth av S. Principal, Robert W Montfort.  
Number Four.—(George Mather Forbes School), 198 Bronson av. Principal, Mrs Edna S Jones.  
Number Five.—(John Williams School), 555 Plymouth av N. Principal, R Park Parkhill.  
Number Six.—(William Fitzhugh School), 15 Costar. Principal, Edith M Higgs.  
Number Seven.—(Lake View School), 219 Pierpont Principal, Ralph N Cogswell.  
Number Eight.—(Carthage School), 253 Conkey av. Principal, Josephine L Hoffman.  
Number Nine.—(Andrew School), 261 Joseph av. cor Baden. Principal, George A McNeill; v-principal, L May Clark.  
Number Eleven.—(Samuel A Lattimore School), 500 Webster av. Principal, Milton R Fridman.  
Number Thirteen.—(Hosea Mann School), 81 Hickory near South av. Principal, Katherine B Powers.  
Number Fourteen.—(Chester Dewey School), 200 University av cor Scio. Principal, Fred M Pile

Number Fifteen.—(Freeman Clarke School), 494 Averill av. Principal, Mrs Gertrude F Brown.  
Number Sixteen.—(John Walton Spencer School), 321 Post av. Principal, Alexander B Roller.  
Number Seventeen.—(Whitney School), 259 Orange cor Saxton. Principal, Jackson Gallup; v-prin, Blanche E Fulmer.  
Number Eighteen.—(Concord School), 20 Draper cor North. Principal, Squire H Snell; v-prin, Anna M Vyerberg.  
Number Nineteen.—(Wm H Seward School), 465 Seward cor Magnolia. Principal, Howard H Lewis.  
Number Twenty.—(Henry Lomb School), 54 Oakman near Clinton av. N. Principal, Fred M Pile; v-prin, Irene M Murphy.  
Number Twenty-One.—(Jonathan Child School), 399 Colvin near Jay. Principal, Mrs Dorothea K Lortcher.  
Number Twenty-Two.—(Lincoln School), 27 Zim-burgh. Principal, Albert B. Roller.  
Number Twenty-Three.—(Francis Parker School), 170 Barrington cor Milburn. Principal, L May Clark.  
Number Twenty-Four.—(Ellwanger & Barry School), 900 Meigs near Crawford. Principal, Albert H Downey.  
Number Twenty-Five.—(Nathanial Hawthorne School) 965 North Goodman. Principal, Loretta de Wilkinson.  
Number Twenty-Six.—(Susan B. Anthony School) 127 First St. Principal, George D Taylor; v-prin, Henry E Wondersgen.  
Number Twenty-Eight.—(Hendrik Hudson School), 450 Humboldt. Principal, Fred B Parker.  
Number Twenty-Nine.—(James Whitcomb Riley School), 46 Moran near Genesee. Principal, Olive A Paine.  
Number Thirty.—(General Ewell S. Otis School), 44 Otis. Principal, Mrs Isabel McCook Butler.  
Number Thirty-One.—(Hamilton School), 208 N Goodman. Principal, Mrs Mabel L Orr.  
Number Thirty-Three.—(Aubuchon School), 250 Grand av. Principal, Clifford G Stark.  
Number Thirty-Four.—(Lexington School) 530 Lexington av. Principal, E Helen MacLachlan.  
Number Thirty-Five.—(Pinnacle School), 156 Field Principal, Clara A Corry.  
Number Thirty-Six.—(Henry W. Longfellow School), 85 StJacob St. Principal, Ivan K Potter.  
Number Thirty-Seven.—(Lewis H Morgan School), 33 Congress av cor Post av. Principal, Emma M O'Keefe.  
Number Thirty-Eight.—(George Clinton Latia School), 270 Latta Rd. Principal, Edna M Hixson.  
Number Thirty-Nine.—(Andrew J Towsen School) 145 Midland av. Principal, Mrs Kathryn Ward Wright.  
Number Forty.—(John Warrant Castlemar School), 409 LaGrange av. Principal, Julia E Arnott.  
Number Forty-One.—(Kodak Park School), 279 Ridge Rd. W. Principal, Arnold B Swift.  
Number Forty-Two.—(Abelard Reynolds School), 3330 Lake av. opp. Stonewood av. Principal, L Duggie Wilcox.  
Number Forty-Three.—(Theodore Roosevelt School), 1305 Lyell av cor MtRead Bld. Principal, George Wallace Cooper.  
Number Forty-Four.—(Lincoln Park School), 820 Chas cor Stanton. Principal, Christine L Leslie.  
Number Forty-Six.—(Chas Carroll School), 250 Newcastle rd cor Dorchester Rd. Principal, Mrs Lora S Clark.  
Number Forty-Nine.—(George H Thomas School), 148 Montrose Rd. and Norfolk St. Principal, Emma M O'Keefe.  
Number Fifty-Two.—(Frank Fowler Dow School), 100 Farmington Rd. Principal, Claribel E Bruce.  
Open Air School.—(Edward Mott Moore School), 100 Culver Rd, Cobb's Hill. Teacher in Charge, Mary R Welman.  
Iola Sanatorium School.—E. Henrietta Rd, corner Westfall Rd. Teacher in Charge, Mrs C Clytia A Osterberg.  
Boys' Pre-Vocational School.—562 Bay cor North Goodman. Principal, Fredk O F Reed.  
West Side School for Boys—35 King. Principal, Maurice J Callahan.

Directors

Director of Health Education.—Herman J Norton.  
Associate Director.—Edith M Walker. Assistant to Director.—Elmer K Smith.  
Director of Attendance and Employment Certificating.—Raymond C Kopley.  
Director of Business Education.—Charles E Cook.  
Asso. Dir.—Mary M Ashe.  
Director of Art.—Orel L Adams.  
Director of Home Economics.—Jesse W Ticklel.  
Director of Practical Arts.—Edwin A Roberts.  
Director of Music.—Alfred Spouse.  
Assistant to Director.—Sherman Clute, Howard N Hinga.  
Director of Guidance.—Robert Voss.  
Director of School Lunch Rooms.—Constance C Hart.  
Director of Visiting Teachers.—Helen E Weston.  
Director of El Grades and Kdg.—Evelyn Hadley.  
Asst. Director.—Harriet Stillman.  
Director of Child Study and Special Education.—A Lella Martin.  
Assistant Director.—Christine P Ingram.  
Director of Teacher Employment and Certification.—Roy H Outtersoon.  
Director of Educational Tests and Research.—A Laura McGregor.  
Director of Visual and Radio Education.—Paul C Reed.

ROCHESTER PUBLIC LIBRARY

Administration Headquarters, Rundle Memorial Building  
Board of Trustees

Terms expire Dec 31 of year after name

Harvey F Remington, 1940, pres; Mrs Richard T Ford, 1938, v-pres; Albert W Heaven, 1939; Harvey J Burkhart, 1942; R. H. Leisigson; Jos E Grady, 1941; Edw G Dwyer; Reynolds, 1941; The Mayor and the Pres. Board of Education

The Library Board consists of eight members, five appointed by the City Manager for a term of five years, and two named by the Mayor and the President of the Board of Education, one from Reynolds Library Board.

Director of Libraries and Secretary to the Board of Trustees.—John Adams Lowe. Assistants to Director.—Bernice E Hodges, J Vernon Steinmann. Head of Book Order and Catalogue Dept.—Ada J White. Head of Children's and Extension Dept.—Julia L Sauer. Main Librarian, Marion D Mosher.

Main Library—Rundel Memorial bldg 115 South av Branches: 310 Arnett bldg, 585 Clifford av, 707 Main W, 809 Monroe av, 511 N Goodman, 5 Owen, 517 Portland av, 716 South av, 40 Sutton, 25 Winston rd N, 1151 Hudson av. Other agencies consist of 9 sub-branches, 58 stations and 391 Grade Libraries.

LIBRARIES

(See Classified Business Finder)

CHURCHES

(See Classified Business Finder)

HOSPITALS

(See Classified Business Finder)

CONVALESCENT HOSPITAL FOR CHILDREN

425 Beach Avenue

Officers: Albert E Vogt, President; John D Pike, Vice President; Mrs John R Fox, Secretary; Allen P Mills, Treasurer; Daniel M Beach, Attorney; Hannah Harle, Superintendent. Board Members: Mrs Edw Bausch, Mrs W D Ellwanger, Mrs Thos L Foulkes, Mrs Frank E Gannett, Mrs Paul Knox, Webster H Hume, Mrs Hone, Mrs J. L. Leiter, Carl F Lomb, Arthur M Lowenthal, Mrs Albert A Hopewell, Mrs W Sage, Mrs Albert K Chapman, Mrs Eric C Moore, Fredk J Odenbach, Mrs Chas H Stearns, Mrs Harvard Castle, Dr Wm G Stuber, Mrs Clarence P Thomas, John P Day, Raymond H Herbert, W Beasley, Schuyler C Wells Jr, Mrs Howard L Prince, Dr Russell Chamberlain, Carl L Bausch, Mrs Harold L Field, Mrs Chas Yulisse, Miss Marion Beach, Mrs Chas W Weis Jr, Ernest A Pavlou.

THE GENESEE HOSPITAL

224 Alexander St

Officers: Wilmet V Castle, President; John D Pike, 1st V-Pres; H Dean Quinby Jr, Secretary; Kendall B Castle, 2d Vice-President; B Emmett Pinnace, Treasurer; Leslie H Wright, MD, Medical Director. Board Members: Harper Sibley, Bernard E Pinnace, S Watson, Dr J S Watson, Herman Russell, George J Keys, Raymond Thompson, Roland B Woodward, John D Pike, Ralph H Spencer, John Sibley, Hiram Sibley Jr, Homer Strong, H Dean Quinby Jr, Dr Dexter Perkins, Chas W Weiss

HIGHLAND HOSPITAL OF ROCHESTER

Bellevue Drive

Officers: J Sawyer Fitch, President; A F Reed, 1st Vice President; Harry S Moody, 2d Vice President; Chas T Crouch, Secretary; Chas F Schlegel, Treasurer; Geo B Landers, MD, Superintendent. Board Members: Louis Foulkes, MD, H. H. Herbert, Dr Henry C E May, F S Miller, Harry S Moody, Henry C Schlegel, C W Smith, Robert C Watson, Chas F Wray, Jos Neisner, Chas T Crouch, Jas H Sloum Jr, John P Boylan, J Sawyer Fitch, Ritter Shumway, Arthur F Reed, Herbert P Landaise, Chas F Schlegel.

PARK AVENUE HOSPITAL

789 Park Avenue

Officers: Willis E Bowen MD, President; Charles G Lenhart, MD, Vice President; John M Swan, MD, Secretary; Roland C Harris MD, Treasurer; Harriet G Moore, RN, Superintendent. Board Members: Sol J Appelman, MD, George H Gage, MD, Edward T Wentworth, MD, Roland C Harris, MD, Clyde C Sutter, MD, J L H. H. Herbert, MD, Homer W Smith, MD, Luther Sampson, MD

ROCHESTER GENERAL HOSPITAL

501 Main St W

Officers: Ezra A Hale, President; Frank J Little, Thos R White, Vice Presidents; Fredk T Pierson, Secretary; Geo H Hawks, Treasurer; Christopher O Parmal, MD, Medical Director. Board Members: Edwken Perkins, Edw G Miner, Geo D Bonbright, Wm E Sibley, MD, Henry C Schlegel, MD, Harry C Gordon, Edw Bausch, Mortimer R Antzlie, Harvey E Cory, Fredk J Odenbach, Douglas C Towsen, Theo C Briggs, Samuel Durand, Albert A Hopewell, Thomas H Remington, J Howard Kild, Raymond C Ball, Frank E Gannett, Ezra A Hale, Adria E Devine, E B Fierickson, Arthur Lowenthal, David C Barry, Marion B Folsom, Fred H Gordon Jr, Richd M Harris, Geo H Hawks, Sol Heumann, Frank J Little, Ranlet Miner, Fredk T Pierson, John Craig Powers, Thos E White



# ST MARY'S HOSPITAL

909 Main St W

Officers: Sister Martina, President; Sister Emily, Secretary-Treasurer; Sister Isabella, Sister Hilda, Sister Mary Agnes, Trustees; Advisory Board: Hon William H

# MISCELLANEOUS DEPARTMENT

Lore, Michael Shea, Frederick Weider, James E Cuff, J P B Duff, A J Cunningham, Leo Mcweeney, John Murray, Martin B O'Neill, Thomas Carroll

# STRONG MEMORIAL HOSPITAL

260 Crittenden Blvd

Officers: Basil C Maclean, MD, Director. Hospital Committee of Board of Trustees: James E Gleason, William B Hale, Frank W Lovejoy, Harper Sibley Thomas G Spencer, Martin F Tiernan, Chas F Hutchison, Edw G Miner

# MONROE COUNTY

Incorporated in 1821—Includes 682 square miles.

## BOARD OF SUPERVISORS

Salary, \$1,200. Elected Biennially. Annual Session begins on second day of January. Regular Meetings, first and second day of each month at the Supervisors' Rooms, Court House

## Rochester

Terms of all expire December 31, 1933.

Ward 1—Arthur Lochte (R), Wd 2—Jos G Falconi (D), Wd 3—Leo T Minton (R), Wd 4—George T Manning (R), Wd 5—Clarence J Schoeneman (D), Wd 6—Robert Averill (R), Wd 7—Sam Solome (D), Wd 8—Jacob Komenski (D), Wd 9—Michael L Rogers (R), Wd 10—Joseph Kaufman (R), Wd 11—Paul McNamara (D), Wd 12—Carl R Bausch (R), Wd 13—Timothy J Kelly (R), Wd 14—Irving G Dress (R), Wd 15—Milton P Fess (D), Wd 16—Patsy Landis (R), Wd 17—Harry Lill (D), Wd 18—Fred C Traub (R), Wd 19—William T Nolan (R), Wd 20—John F Allen (D), Ward 21—A Gould Hatch (R), Wd 22—Charles J Knapp (D), Wd 23—John E Howell (R), Wd 24—George J Sallie (R).

## Towns

Terms of all expire December 31, 1933.

Brighton—Sam A Cooper (R)  
 Chili—Gage M Miller (R)  
 Clarkson—George E Edmunds (R)  
 Greece—Fred C Sours (R)  
 Greece—Gordon A Howe (R)  
 Hamlin—Fred Levensen (R)  
 Henrietta—Thomas O Owen (R)  
 Ingersoll—Thomas E Broderick (R)  
 Mendon—Alfred H Lord (R)  
 Ogdens—Joseph E Morgan (D)  
 Parma—Frank G Blair (R)  
 Pendleton—Henry U Rothfuss (R)  
 Perinton—Raymond J Lee (R)  
 Pittsford—Charles H Westerman (R)  
 Riga—Wm D Kearney (D)  
 Rush—Harry G Hart (R)  
 Sweden—William F Udell (R)  
 Webster—G Robert Witter (R)  
 Wheatland—George E Boylen (R)  
 Clerk of Board of Supervisors—James L Willes, Deputy Clerk of Board—Michele Pastorelli Jr. Committee Clerk, Kenneth T Power, Counter Clerk, Hugh H Hamill, Clerk and Messenger, Richard Dean, elected annually by the Supervisors.  
 Commissioners of Public Buildings—Arthur Lochte, Irving G Drew, A Gould Hatch, G Robert Witter, meet at Court House, Wednesdays; appointed annually by the Supervisors.  
 County Manager, Clarence A Smith, salary, \$10,000, appointed by Board of Supervisors, term four years, expires December 31st, 1933; Arthur H Craspey, sec Superintendents of Schools—1st Dist, Wallace W Rayfield, Webster; 2d Dist, Lester B Forman, Pittsford; 3d Dist, Fred W Hill; 4th Dist, John Malloch, Churchville.  
 County Sealer of Weights and Measures—Fred J Young, 1400 South av; appointed annually by the Supervisors.  
 Librarian Appellate Division (Law Library)—Fred E Rosbrook; appointed by the Justices of Appellate Division, Fourth Dept. Assistants—Mrs Lois Dean, Mrs Edna L Block.  
 County Superintendent of Highways—George C Wright, 19 Main W, rm 810; appointed by the Supervisors.  
 Purchasing Agent—C A Bennett, salary, \$3,800; appointed by County Manager.  
 Deputy Purchasing Agent—Adelaide R Heberling, Clerk—Mildred Hill, Abigail J Rice; appointed by Purchasing Agent. Sten-Clk, May Feldman.  
 Superintendent Court House—Michael Ryan  
 Chief Engineer—Arthur Fertig  
 Night Watchman Court House—Leon Telynyck  
 County Bacteriologist—George W O'Grady appointed annually by the Supervisors. Office Assistant—M E Seifert. Laboratory Assistants—Mrs O A Metcalfe, Mary C Loos. Bacteriologist, Edith Bradshaw. Bacteriologist, Mary C Loos

## COUNTY CLERK'S OFFICE

Office, Court House

Office Hours, 9 AM to 5 PM

County Clerk—Roy F Bush, salary, \$7,500; elected by the people; term three years; expires December 31, 1939

Deputy Clerk—Robert E Burke  
 First Assistant—Glenn W Gazley  
 Second Assistant—Chas S Rauber  
 Secretary—Gertrude A Fitzgerald  
 Bookkeeper—Florence M LeRoy  
 Supreme Court Clerk—John C Hobe  
 County Court Clerk—John B Reardon  
 Asst County Court Clerk—William J Ward  
 Asst Court Clerks—Martin J Rowan, Willis C Gillette

Naturalization and Assistant Court Clerk—Howard G Cooper

Transcript and Execution Clerk—Louise Hanna

Mortgage Tax Clerk—Frances J Larkin

Search Clerks—May Kavanaugh, Chas Davis, Roman Clagson.

Indexers—Bernice M Hill, Margaret G Fanning

Comparer—Ida M Salverds

Photostatic Operators—Fred Gardner, Albert Groze, Norman Kinder

Clerks—Kathleen Carroll, Winifred E Clement, Gertrude M Lavin, Mary M Miller, Adah Joan Smith, Florence M Sullivan, Clyde LeMessurier, Florence E Tobin, Helen M Brown, Eleanor M Geraghty, Helen C Weed, August V Pappert, Emma L Cook, Rhea Wahl, Emma Jack, Clayton F Kennedy, John A Daehn, James Lockert, Alfred Grove.

Typewriter Copyists—Bessie W Sill, Adelaide Cray Johnson, Harriet Schomer, Violet Heidt.

Cashiers—Robert F Mackey, Chas Z Perrin

License Inspector—Raymond N Gupp

Court Messenger—Morris Meyers

The County Clerk appoints all his subordinates

## FINANCIAL DEPARTMENT

Office, Court House. Office Hours, 9 AM to 5 PM

Director of Finance—Clarence A Smith, appointed by Board of Supervisors.

Deputy Treasurer—George T White, appointed by Director of Finance

Clerks—Fred B McGuire, James A Patterson, James B Milligan, Edna M Killip, Francis L Ryan, John D Allen, Clarence P Wagner, Ellsworth W Relyea, Ella M Thoney, Grace Dugan

Personnel Record Clerk—Eleanor F Rogers

Controller—T Harlow Andrews, salary, \$4,000, appointed by Director of Finance

Deputy Controller—Ada Watson, salary, \$3,000, appointed by Director of Finance

Director of Finance appoints all his subordinates

## County Taxes payable January 1

Fees will be added as follows:—

All of January without fees; February 1st to February 28th inclusive, 1 per cent; March 1st to March 31st inclusive, 2 per cent; April 1st to April 14th inclusive, 3 per cent.

After April 14th said addition of 3 per cent and also interest from that date at the rate of 8 per cent per annum

A warrant may be issued for taxes and fees and interest on collector's fees of 5 per cent added after April 14th

On August 1st an additional fee of \$1.50

On the 15th day of August all unpaid taxes will be published

On the 20th day of August all unpaid taxes will be sold, and can be redeemed only by paying advertising and sales charges with interest

Checks payable to Monroe County Treasurer, and mailed, will be accepted

Office hours 9 AM to 5 PM. Saturdays 9 AM to 12 M

## LAW DEPARTMENT

Office, Court House

District Attorney—Danl J O'Mara of Rochester, salary, \$9,000, fixed by Supervisors; elected by the people; term three years; expires December 31 1937

Asst District Attorneys—Anthony Misceli, Clarence J Henry, Stephen K Pollard, Harry L Rosenthal, Thos P Cuihane; appointed by District Attorney

Grand Jury Stenographers—Edgar C Ostrander, Bert J Barton; appointed by District Attorney

Stenographers—Virginia A Weber, Marion T Dingle-dine, appointed by District Attorney

Managing Clerk—Frank B Schmidt, appointed by District Attorney

Interpreters—Fulgencio E DelVaglio (Italian), Walter A Stanley (Polish) appointed by District Attorney

Telephone Operator—Anna M Happ

## LEGAL DEPARTMENT

16 Main W rm 400

Legal Adviser—Harry Rosenberg, salary, \$6,500; appointed by Supervisors; term expires December 31, 1937. Deputy Legal Adviser—Jos B Boyle

Law Clerk—Henry S McConagall

Legal Investigator—John G Doyle

Stenographer—Mae J Brady

## COMMISSIONER OF JURORS

Commissioner of Jurors—Richard L Saunders; appointed by the resident Judges of the Supreme Court and Judge of Monroe County Court; term five years; expires 1938

Clerk—Mrs C Lillian Rich

Stenographer—Margaret J Feenstra

Asst Examiner—Joseph P Lamhart

All subordinates are appointed by the Commissioner of Jurors, and approved by the Justices of the Supreme Court and Judge of County Court

## BOARD OF ELECTIONS

Office, Court House. Hours, 9 AM to 5 PM

Commissioners of Elections—Robt W Smith, Patk A Grimes; term expires Dec 31, 1940; salary \$4,000; appointed by Board of Supervisors

Stenographer—Mrs Evelyn B Nichols

## SHERIFF AND DEPUTIES

Office, Court House

Sheriff—Albert W Skinner, elected by the people; term three years; expires December 31, 1940; salary, \$7,500, fixed by statute

Under Sheriff—Geo A Conway; appointed by the Sheriff

Chief Deputy Sheriffs—Robt J Fagan, Ray O'Loughlin

Attorney—Donald Harris

Cashier—Evelyn H Bohm

Deputy Sheriffs—Chas Scollick, Hiram C Johnson, Edw G Rice, Chas C Schey, Chas Kase, Martin B Collins, Raymond F Fynn, Frank Palumbo, Roy D Ward, Harold J Vickery, Chas H McAllister, John Williams, Chas A Miller, Walter Wilcox, Fenton J Cookley, Leon R Mosher, Frank J Cook, Chas M Harris, Wilfred A Schreiner, Merton J Drum, James J McManus, Carl W Peterson, Francis H Broomfield, Chas H Hutton, Albert H Haight, Elmer Wood, Theo W Klee, Walter E Schuchert, Irvin T Hobby.

Secretary to Sheriff—Irène Kless

## Jail

Jailors—Geo F Bastian, Don Mitchell, Douglas E Todd. Women Jailors, Agnes Dafner, Cella M Donovan; appointed by the Sheriff

Physician—James Davis; appointed by the Supervisors



## FOR YEAR ENDING NOVEMBER 1939

Chaplains—Protestant, Dominic Porfario; Catholic, Laurence Casey; Jewish, Solomon Sadowsky; appointed by the Supervisors

Deputy Sheriffs—Clarence Bates, Ernest F. Deil, Walter Malcolm, Fred W. Cable, Frank C. Smith, Geo W. Moore, Wesley Trousdale; appointed by the Sheriff

Engineers—Alex Milne, Patrick J. Kane

## CORONERS

Office, Public Morgue, 70 Clarissa

Richard A. Leonardo, David H. Atwater, elected by the people for a term of three years. Attendants—Patrick Brennan, Geo M. Glasser, Chas J. Welch

Chauffeurs—Raymond Fredrick, William Brodie, Lorin T. Hinton

Laborers—Philip Eisenhauer, Martin Sullivan, Alfredo Maurizio

Coroners' Physicians

City—Walter J. Riley, for East Side; Floyd Winslow, for West side, Rochester

Towns—George S. Price, for East side, Fairport; John L. Hazen, for West side, Brockport

## BOARD OF CHILD WELFARE

Office, 1460 South av

Members of the Board—Harry B. Crowley, chairman. Mrs. Louis A. Langle, Corresponding Secretary. H. Douglass VanDuser, chairman. Mrs. John L. Hazen, Mrs. Chas K. Foley, Chas W. Markus, Jesse B. Hannan, Mrs. Eva H. Shepard, exec. secs. Assistant Secretary—M. Vera Wilbur.

## DEPARTMENT OF PUBLIC WELFARE

140 Plymouth av S

County Director of Public Welfare—Jesse B. Hannan; appointed by County Manager.

Deputy Director—Agnes T. George. Confidential Secretary—Dana M. Porter. Investigators—Mrs. Marie B. Taylor supvr; Frances R. Trimby, Irene L. Michel. Bookkeeper, Wendell F. Pierce. Record Clerk—Audrey H. Hicks. Clerk-Sten—Eleanor F. Collins. Sten—Corinne D. Rogers. Typist Clerk—Margaret A. Northrup. Open Daily 9 AM to 4:30 PM

County Physicians—Robert J. Campbell, William J. Gibson, Charles T. Lunsford, Anthony Bondi, Elizabeth H. Merle; appointed by the Director

Div of Old Age Assistance—1400 South av. Wm J. Powers, Supervisor

## COUNTY HOME

435 E Henrietta rd

Warden—Geo H. Maitland; appointed by the Director

Chaplains—Gregory D. Dugan, Wm S. McCoy, appointed by the Supervisors

Chief Clerk—Ben Lipschutz

Assistants—Appointed by the Director. Matron Lucille P. Hannan

## COUNTY INFIRMARY

435 E Henrietta rd

Resident Medical Supervisor—Eric S. Green. Asst Physician—Ired D. Andrew. Chief Resident Physician Jas D. Hague. Resident Physicians—Marco R. Bonsignore, Andrew W. Guthrie, Barney S. Puglisi, Richd H. Sloan. Supt of Nurses—Mary E. Anderson. Chief Clerk—Mildred B. Schreiner. Appointments by Director

## COUNTY PENITENTIARY

Superintendent—Homer E. Benedict; term expires Dec 31, 1941; appointed by the Supervisors

Deputy Superintendent—Myron A. Strickland; appointed by the Superintendent

Bookkeeper—Joseph C. Powers

Assistants—Appointed by the Superintendent

## IOLA MONROE COUNTY TUBERCULOSIS SANATORIUM

E. Henrietta and Westfall rds, Rochester

President—Max L. Holtz

Vice-President—Jas L. Bondorf MD

Superintendent—Ezra R. Bridge

Business Officer—Wallace H. Bush

Resident Physicians—John M. MacMillan, Perry A. Bly, Elmer J. Teagarden, Raymond H. Wohlrab, Robt H. Marks, John S. Keenan.

Board of Managers—Max L. Holtz, Jas L. Bondorf, MD, Elbert W. Brigham, Milton E. Gibbs, Floyd S. Winslow, MD

Established by the County of Monroe, October 1, 1910, for the cure and treatment of tuberculosis

## ROCHESTER STATE HOSPITAL

Incorporated 1891, 1600 South Av

Medical Superintendent, John L. VanDeMark; First Asst Physician, Willard H. Veeder; Acting Director of Clinical Psychiatry, Kenneth K. Slaght; Acting Pathologist, Wm B. English; Senior Asst Physicians, Bend Polack, Percy L. Smith; Asst Physicians, Geo W. Harlin, Robt C. Hunt, Robt A. Wise, Harold Feldman, Maiwina T. Lemmie; Medical Internes, Rollin P. Fiero, Paul M. Schneider, Wm. Libertson, Maurice B. Gordon, Jos C. Humbert; Dental Internes, Jenner P. Sayler; Pharmacist, Albert P. Veeder, Steward, Wm L. Buck. Principal School of Nursing, Christine S. Kittredge, R.N. Asst Principal School of Nursing, Florence W. Dean. Chief Occupational Therapist, Jessie W. Tozier. Social Workers, Minnie I. Gill, R.N.; Ida May VanLengen. Chief Engineer, Stephen H. Velle. There are approximately 650 employees in the hospital.

## DEPARTMENT OF SANITATION

E. Henrietta Rd. at Westfall Rd.

Chief—(vacancy); appointed annually by Supervisors

Acting Chief Inspector—Frank G. Tegg

Stenographers—Genevieve L. Pritchard, Marjorie C. Grundie

Two Inspectors—Charles L. Binder and Lyle E. Wells

Asst Inspector—James F. Nast

County Veterinarian—Frank G. Tegg

County Laboratory Director—Geo W. O'Grady

## COMMISSIONERS FOR BURIAL OF DECEASED SOLDIERS

West Side—Henry J. Ryan

East Side—Theo S. Pulver

At Large—Chas H. Bellinger, Charles Brewer, 34 Court rm 319

## COURTS

## COURT OF APPEALS

Term of Office, fourteen years

Chief Judge—Fred E. Crane, of Brooklyn; salary, \$22,500; term expires December 31, 1939

Associate Judges—Salary \$22,000 and \$3,000 in lieu of expenses

Irring Lehman, New York City; term expires December 31, 1945. Harlan W. Rippey, of Rochester, term expires December 31, 1944. John T. Loughran, Kingston, term expires Dec 31, 1948. John F. O'Brien, New York City; term expires December 31, 1941. Irving G. Hubbs, Pulaski; term expires December 31, 1940. Edward R. Finch of New York, term expires December 31, 1943.

Clerk—John J. Ludden. Deputy Clerk—Rufus Kimball. Reporter—Louis J. Rezemini.

## SUPREME COURT

Appellate Division (Fourth Department). Includes the Fifth, Seventh and Eighth Judicial Districts. Presiding Justice—Charles B. Sears, Buffalo; term expires Dec 31, 1945; salary \$17,500

Associate Justices—Wm. F. Dowling, Utica; term expires Dec 31, 1949; Harley N. Crosby, Falconer; term expires Dec 31, 1943. Edmond H. Lewis, Syracuse; term expires December 31, 1943. Ben E. Cunningham, Rochester; term expires Dec 31, 1944. Marsh N. Taylor, Rochester; term expires Dec 31, 1941.

Clerk—Herbert E. Walt. Deputy Clerk—Floyd G. Greene

Consultation Clerk—Olga G. Johnson.

Seventh Judicial District of New York. Includes the Counties of Cayuga, Livingston, Monroe, Ontario, Seneca, Steuben, Wayne, Yates

Justices—Salaries, \$15,000; when assigned to Appellate Division, \$17,000. (Term of Office, fourteen years)

Benjamin Kenyon, Auburn; term expires Dec 31, 1944

Benjamin B. Cunningham, Rochester; term expires Dec 31, 1944

Clyde W. Knapp, Lyons; term expires Dec 31, 1941

John Van Voorhis, Rochester; term expires Dec 31, 1950

John C. Wheeler, Corning; term expires Dec 31, 1949

Marsh N. Taylor, Rochester; term expires Dec 31, 1941

Nathan D. Lapham, Geneva; term expires Dec 31, 1951

Wm. F. Love, Rochester; term expires Dec 31, 1945

Official Referees—Nathaniel Foote, Arthur E. Sutherland, S. Nelson Sawyer, Willis K. Gillette.

Clerk—John C. Cobb. Asst. Clerks—Martin J. Rowan, Edw. A. Brown. Assignment Clerk—Willis C. Gillette

Asst. Court Clerk and Naturalization Clerk—Howard M. Cooper. Appointments by County Clerk. Stenographers—William E. Cherry, Harold W. Soule, Fred S. Reed, Louis E. Freer, Frederick W. Fairhurst, Rupert O. Burrows, Leslie H. Wayman; appointed by Judges of Districts in session

## COURT OF CLAIMS

The Court of Claims (restored by Laws of 1915), is required to hold eight sessions each year, unless otherwise ordered by the Court. Court regularly composed of three Judges, appointed by Governor. Term nine years. Additional Judges may be appointed as required, for term not exceeding three years.

Judges—James J. Barrett, Syracuse, presiding; term expires Dec 31, 1939; Bernard Ryan, Albion, term expires 1941; Joseph A. Murphy, Albany, term expires Dec 31, 1944; salaries \$10,000 and expenses.

Special Judges—Emanuel Greenberg, Brooklyn, Milton E. Gibbs, Rochester

Referee—Fred M. Ackerson, Niagara Falls

Clerk—John J. Clark

## COUNTY COURT

Court House

County Judges—William C. Kohlmetz, of Rochester, salary, \$14,000; fixed by statute; term expires 1940; Wm. P. Lynn, of Rochester; salary \$14,000, term expires December 31, 1938

Special County Judge—Henry D. Shedd, salary, \$10,000, fixed by statute; term expires December 31, 1941.

County Court Clerks—John R. Reardon, Wm. J. Ward

Stenographers—Howard G. Nobles; Herbert J. Erb; appointed by County Judge

Confidential Clerk to Special County Judge—Helen O. Vogler

Special Clerk, Children's Court—Victor E. Brown

Clerk, Children's Court—Lou Magrain

Chief Probation Officer for Children—Harry O. Armento; appointed by County Judge

Asst. Chief Probation Officer—Mrs. Jeanne E. Jacques

Probation Officers—Leon C. Whitlock, Helen M. O'Reilly, Millie J. Bristol and Edward F. Geen

Confidential Clerks to County Judge—Martha M. Miller and Jane B. Grimm

Clerk and Stenographer, Children's Court—Margaret R. McKissick

Stenographer and Record Clerk—Regina M. Powers

County Probation Office—Adult Division

Chief Probation Officer—Abram N. Jones

Asst. Chief Probation Officer—Elmer T. Lindquist

Probation Officers—Joseph H. McMahon, George J. Gray, Charles B. Tutty Jr., John A. Vaisey, Willard M. Green

Clerk—Emilie A. LePine; appointed by County Judge

Stenographers—Esther S. Whall, Audrey Steinberg

## Terms of Court

Third Monday of January; third Monday of March; third Monday of May; third Monday of September; third Monday of November; each with a trial jury; every Monday for contested motions and Ex-parte applications.

## SURROGATE'S COURT

Court House

Surrogate—Joseph M. Feely, salary, \$14,000; fixed by statute; term six years; expires December 31, 1943

Clerk of Court—Frank R. O'Brien; appointed by the Surrogate

Deputy Clerk—Ray C. Schaefer; appointed by the Surrogate

Clerks—Indexer, Ada E. Campbell, Clara M. Selner, Mrs. Mabel W. Grey, Mrs. Helen R. Schroedl, Ruth A. Holden, Maude A. DeWitt, Mrs. Mary M. Black

Transfer Tax Clerk—Mrs. Laura E. Reed

Stenographer—Albert E. Lazarus; appointed by the Surrogate

Sessions daily at 10 A.M. (except Wednesdays and Saturdays and the month of August)

## CITY COURT OF ROCHESTER

(See Index to Contents)

## UNITED STATES COURTS

Federal Building, North Fitzhugh Street

Chief Justice Supreme Court—Charles E. Hughes (Fourth Circuit); salary \$20,500

Associate Justice—Harlan F. Stone of N. Y., (Second Circuit); \$20,000; appointed in 1925

## Circuit Court

Circuit Judges for Second Circuit (Includes New York, Vermont and Connecticut)—Martin T. Manion, of Bayport, L. I.; Learned Hand, of New York City; Thomas W. Swan of New Haven, Conn; Augustus N. Hand, of New York City; Harrie B. Chase, of Battleboro, Vt., salaries, \$12,500

Clerk—William Parkin, of New York City

## District Court

(Western District of New York)

District Judges—John Knight of Buffalo, Harold P. Burke, Rochester; appointed, salaries \$10,000

Clerk—May C. Sickmon, of Buffalo, salary, \$5,400

Chief Deputy Clerk—Alice J. Riester of Buffalo

U. S. Marshal—Frank C. Blackford of Spencerport, salary, \$5,600

Deputy Marshals—Richard T. Carey, Dominic Della Ventura, Martin J. Herbst, Nelson Boehler, Helen E. Griffin, Raymond J. Cannon.

U. S. Attorney—Geo. L. Grobe of Buffalo, salary, \$7,000. Asst. U. S. Attorney—Goodman A. Sarachan of Rochester

U. S. Commissioners—Leo J. Hosenfeld, Walter A. Swan, of Rochester;

U. S. Referee in Bankruptcy—Nelson P. Sanford

Clerk—Alice King

## Terms of District Court

Second Tuesday of January, at Elmira; second Tuesday of March, at Buffalo; second Tuesday of May, at Rochester; second Tuesday of July, at Jamestown; second Tuesday of September, at Canandaigua; second Tuesday of October, at Lockport; second Tuesday of November, at Buffalo

## RAILROAD STATIONS

(See Classified Business Finder)

## NEW YORK STATE GOVERNMENT 1937—1938

ELECTION BIENNIALY  
FIRST TUESDAY AFTER  
THE FIRST MONDAY  
IN NOVEMBER

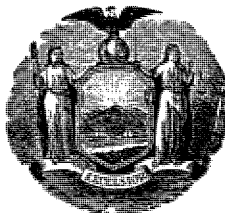

LEGISLATURE MEETS ON  
THE FIRST WEDNESDAY  
IN JANUARY

## ELECTIVE OFFICERS

**Governor**—Herbert H Lehman of New York, salary \$25,000. Term expires Dec 31, 1938. Walter T Brown, Sec to the Governor, Office, rm 203, Capitol bldg, Albany  
**Lieutenant Governor**—M Wm Bray of Utica, salary \$10,000; elected biennially, term expires Dec 31, 1938. Office third floor, Capitol bldg, Albany  
**Comptroller**—Morris S Tremaine of Buffalo. Salary \$12,000. Term expires Dec 31, 1938  
**Attorney General**—John J Bennett Jr of Brooklyn. Salary \$12,000. Term expires Dec 31, 1938. Office 216 The Capitol, Albany

## DEPARTMENT OF TAXATION AND FINANCE

**Commissioner**—Mark Graves of Albany, term expires Dec 31, 1938. Salary \$12,000. Appointed by the Governor. State Office building, Albany

## DEPARTMENT OF STATE

**Secretary of State**—Edwd J Flynn of New York salary \$12,000; term expires Dec 31, 1938. Appointed by the Governor. Office, 280 The Capitol, Albany

## DEPARTMENT OF PUBLIC WORKS

**Superintendent**—Fredk Stuart Greene of Rensselaerville, salary \$12,000, appointed by the Governor, 13th floor State Office building, Albany

## DEPARTMENT OF AGRICULTURE AND MARKETS

**Commissioner**—Holton V Noyes of Kenwood, Madison County; salary \$12,000. State Office bldg, Albany  
**New York State Fair**—Paul Smith of Syracuse, Director

## DEPARTMENT OF LABOR

**Industrial Commissioner**—Elmer F Andrews, of New York, salary \$12,000. 9th floor State Office building, Albany and State Office bldg, New York

## EDUCATION DEPARTMENT

**Commissioner**—Frank P Graves, of Albany, salary \$15,000. Education Building, Albany

## DEPARTMENT OF HEALTH

**Commissioner**—Edwd S Godfrey Jr, M D, of Albany, salary \$12,000. 15th floor State Office building, Albany

## DEPARTMENT OF MENTAL HYGIENE

**Commissioner**—William J Tiffany, MD, of Albany, salary \$12,000. 18th floor, State Office building, Albany

## DEPARTMENT OF SOCIAL WELFARE

**Commissioner**—David C Adie, of Albany, salary \$12,000. State Office building, Albany

## DEPARTMENT OF CORRECTION

**Commissioner**—Edwd P Mulrooney, of New York, salary \$12,000. 17th floor State Office building, Albany

## PUBLIC SERVICE COMMISSION

**Commissioner**—Milo R Maltbie, of New York, chairman. State Office bldg, Albany

## BANKING DEPARTMENT

**Superintendent**—Wm R White, of New York, salary \$12,000. 27th floor State Office building, Albany

## INSURANCE DEPARTMENT

**Superintendent**—Louis H Pink, of Brooklyn, salary \$12,000. State Office bldg, Albany

## DEPARTMENT OF CIVIL SERVICE

**Commissioner**—Grace A Reavy, of Cohoes, President, salary \$9,000. 24th floor State Office building, Albany

## NEW YORK REPRESENTATIVES IN CONGRESS

## MEMBERS OF THE SEVENTY-FIFTH CONGRESS

At large—Matthew J Merritt (D), Flushing

At large—Mrs Dani O'Day (D), Rye

1 Robt L Bacon (R), Westbury, L I

2 Wm B Barry (D), Hollis, L I

3 Joseph L Pfeiffer (D), Brooklyn

4 Thos H Cullen (D), Brooklyn

5 Marcellus H Evans (D), Brooklyn

6 Andrew L Somers (D), Brooklyn

7 John J Delaney (D), Brooklyn

8 Donald L O'Toole (D), Brooklyn

9 Eugene J Keogh (D), Brooklyn

10 Emanuel Celler (D), Brooklyn

11 James A O'Leary (D), W New Brighton

12 Saml Dickstein (D), New York

13 Christopher D Sullivan (D), New York

14 Dr Wm I Sirovich (D), New York

15 John J Boylan (D), New York

16 John J O'Connor (D), New York

17 Bruce Barton (R), New York

18 Martin J Kennedy (D), New York

19 Sol Bloom (D), New York

20 James J Lanzetta (D), New York

21 Jos A Savagan (D), New York

22 Edwd W Curley (D), Bronx

23 Charles A Buckley (D), New York

24 Jas M Fitzpatrick (D), Bronx

25 Ralph A Gamble (R), Larchmont

26 Hamilton Fish Jr (R), Garrison

27 Lewis K Rockefeller (R), Chatham

28 Wm T Byrne (D), Loudonville

29 Harold Cluett (R), Troy

30 Frank Crowther (R), Schenectady

31 Bertrand H Snell (R), Potsdam

32 Francis D Cullin (R), Oswego

33 Fred J Douglas (R), Utica

34 Bert Lord (R), Afton

35 Clarence E Hancock (R), Syracuse

36 John Taber (R), Auburn

37 W Sterling Cole (R), Bath

38 Geo E Kelly (D), Rochester

39 James W Wadsworth (R), Genesee

40 Walter G Andrews (R), Buffalo

41 Alfred F Belter (D), Williamsville

42 James M Mead (D), Buffalo

43 Danl A Reed (R), Dunkirk

# LEGISLATIVE DEPARTMENT

Legislature meets on the first Wednesday in January.

## Senate

Monroe County constitutes the Forty-fifth and Forty-sixth Districts.

District 45—The forty-fifth senate district shall consist of that part of the county of Monroe comprising the towns of Brighton, Henrietta, Irondequoit, Mendon, Penfield, Perinton, Pittsford, Rush and Webster; together with the following city wards: fourth, sixth, seventh, eighth, twelfth, thirteenth (3, 4, 5 and 6th election districts), fourteenth (14th election district), sixteenth, seventeenth, eighteenth, twenty-first and twenty-second. 52 districts in towns, 125 in city. Senator, Geo F Rogers

District 46—The forty-sixth senate district shall consist of that part of the county of Monroe comprising the towns of Chili, Clarkson, Gates, Greece, Hamlin, Ogdens, Parma, Riga, Sweden and Wheatland; together with the first, second, third, fifth, ninth, tenth, eleventh, thirteenth (1st and 2d election districts), fourteenth (1, 2, 3, 4, 5, 6, 7, 8, 9, 10, 11, 12 and 13th election districts), fifteenth, nineteenth, twentieth, twenty-third and twenty-fourth wards. 33 districts in towns, 136 in city. Senator, Emmett L Doyle

## Assembly

Monroe County is divided into Five Assembly Districts.

District 1—Towns of Brighton, Henrietta, Irondequoit, Mendon, Penfield, Perinton, Pittsford, Rush and Webster; together with the following city wards: fourteenth (14th election district), seventeenth (1, 2, 3, 4, 5, 6, 7, 8, 9, 10, 16 and 17th election districts), eighteenth (12, 21, 22, 26, 27 and 28th election districts), twenty-second (1, 2, 3, 10 and 11th election districts), 52 districts in towns, 24 in city. Assemblyman, Frank J Sellmayer Jr.

District 2—Sixth ward (6, 7 and 8th election districts), eighth (6, 7, 8 and 9th election districts), twelfth (10, 11, 12, 13, 16 and 17th election districts), sixteenth (5th election district), eighteenth (1, 2, 3, 4, 5, 6, 7, 8, 9, 10, 11, 13, 14, 15, 16, 17, 18, 19, 20, 23, 24 and 25th election districts), twenty-first, twenty-second (4, 5, 6, 7, 8, 9, 12, 13 and 14th election districts), 56 districts. Assemblyman, Abram Schulman

District 3—Fourth ward, sixth (1, 2, 3, 4 and 5th election districts), seventh, eighth (1, 2, 3, 4, 5 and 5th election districts), twelfth (1, 2, 3, 4, 5, 6, 7, 8, 9, 14 and 15th election districts), thirteenth (3, 4, 5 and 6th election districts), sixteenth (1, 2, 3, 4, 5 and 7th election districts), seventeenth (11, 12, 13, 14 and 15th election districts), 45 districts. Assemblyman, Earl C. Langenbacher

# MISCELLANEOUS DEPARTMENT

District 4—The town of Greece: together with the following city wards: first, second, third, fifth, ninth, tenth (1, 2, 3, 4, 5, 6, 7, 8, 9, 10, 11, 12, 13, 14, 15, 16, 17, 20, 21, 22, 23, 24, 25 and 26th election districts), eleventh (1, 2, 3 and 4th election districts), thirteenth (1st and 2d election districts), fourteenth (1, 2, 3, 4, 5, 6, 7, 8, 9, 10, 11, 12 and 13th election districts), fifteenth (1st and 2d election districts), twenty-third, 10 districts in towns, 73 in city. Assemblyman, Patk Provenzano

District 5—The towns of Chili, Clarkson, Gates, Hamlin, Ogdens, Parma, Riga, Sweden and Wheatland, together with the following city wards: tenth (18 and 19th election districts), eleventh (5, 6, 7, 8 and 8th election districts), fifteenth (3, 4, 5, 6, 7 and 8th election districts), nineteenth, twentieth and twenty-fourth. 23 districts in towns, 63 in city. Assemblyman, Walter H Wickens

## NATIONAL GUARD, NEW YORK

Commander-in-Chief—Herbert H Lehman

Major General, Wm N Haskell. The Adjutant General of the State, Chief of Staff

Office of the Adjutant General of the State, 600 The Capitol, Albany

Brig Gen Walter G Robinson, Adj General. Col Wm A Taylor, Asst. Adj General. Major Wm F Toole, Executive Officer

Lieut Col Burton H Mull, Director of Finance Bureau

Lieut Col C Pemberton Lenart, Director of Personnel Bureau

Major John A Coffey, Director Grounds and Structures Bureau

Wm A Saxton, Director of Bureau of War Records

Captain Thurber T Hine, Director Files, Mail and Distribution Bureau

Major Clarence Strevell, Director Veterans and Soldiers' Affairs Bureau

## COMPANY A, 102 MED REGIMENT

New York State Armory, Rochester, N Y

Captain, J Eugene KRAFT

Captain, Harrison F Ward

## NATIONAL GUARD

### FIFTY-FOURTH BRIGADE

Headquarters Second Battalion, 108th Infantry, State

Armory, Rochester, N Y

Major Arthur T Smith, Commanding

Major Charles F Mosher, plans and training officer

Captain, A W Callin, staff asst

First Lieut, Chas L Lane, asst plans and training officer

Meets Wednesday nights

Headquarters Company, Second Battalion—First Lieut Charles L Lane, Commanding, Second Lieut Ernest W Kraftschick. Drills Wednesdays

Company E—Captain Frank C Smith. First Lieut Edwin DeFoy, Second Lieut (vacancy). Drills Wednesday nights

Company G—Captain (vacancy). First Lieut McKee A Palmer. Second Lieut, Ray H Mosher. Drills Thursdays

Company H—Machine Gun Company—Captain Clarence M Olson. First Lieut (vacancy). Second Lieut Thomas D McManus. Drills Mondays

Howitzer Company—Capt Edw Thompson. 1st Lieut Geo C Schminke. 2d Lieut Robt F Armour. Drills Mondays

Medical Corps—Major George H Clark

Headquarters 121st Cavalry, Culver Road Armory—Colonel Chas N Morgan, Commanding

Headquarters Troop—Capt Herbert C Wickenden, Commanding

Troop F—Capt Cyril G Kress

121st Cavalry Band—R A Furness, Leader

Headquarters 3d Squadron 121st Cavalry—Major John Meston, Commanding

## NAVAL MILITIA

Organized 1891

Headquarters of the Third Battalion,

U S N R—N Y N M

Lieutenant Henry G Baist, USNR, Commanding officer, 3d Battalion

## HEADQUARTERS STAFF

Commander William B Zimmer, Supply Corps, officer in charge and control armories

Lieut Chester H Lauterbach, Medical Corps, USNR, Medical Officer

Lieut. (J G) J H Moser, USNR, Adjutant

## NINTH FLEET DIVISION

Ensign Richard H Bates, Commanding Officer, 9th fleet Division and USSC No 433

Ensign \_\_\_\_\_, USNR, Asst Engineering Officer

## TENTH FLEET DIVISION

Ensign Fredk J Kirch, USNR, Commanding Officer, 10th Fleet Division & Ordnance Officer

Ensign Kenneth Woehr, USNR, Engineer Officer and Naval Courts

## COMPANY 'C' U S MARINE CORPS RESERVES

Captain E Frank Doyle, USMCR, Commanding Officer, Company 'C'

1st Lieut G Frederick Doyle, USMCR, Drill Instructor

2d Lieut (vacancy), USMCR, Quartermaster

# UNITED STATES GOVERNMENT

## THE EXECUTIVE

**President**—Franklin D. Roosevelt, of New York; salary \$75,000; term expires Jan 20, 1941  
**Vice President**—John N. Garner of Texas; salary \$15,000; term expires Jan 20, 1941

## THE CABINET

Arranged in the order of succession for the Presidency.  
**Secretary of State**—Cordell Hull of Tennessee; salary \$15,000  
**Secretary of the Treasury**—Henry Morgenthau Jr. of New York; salary, \$15,000  
**Secretary of War**—Harry H. Woodring of Kansas; salary \$15,000  
**Attorney-General**—Homer S. Cummings of Connecticut; salary \$15,000  
**Postmaster General**—James A. Farley of New York; salary \$15,000  
**Secretary of the Navy**—Claude A. Swanson of Virginia; salary \$15,000  
**Secretary of the Interior**—Harold L. Ickes of Illinois; salary \$15,000  
**Secretary of Agriculture**—Henry A. Wallace of Iowa; salary \$15,000  
**Secretary of Commerce**—Daniel C. Roper of South Carolina; salary \$15,000  
**Secretary of Labor**—Miss Frances Perkins of New York; salary \$15,000

## DEPARTMENTAL EXECUTIVES

**Commissioner of Education**—John W. Studebaker; salary \$9,000  
**Commissioner of Patents**—Conway P. Coe  
**Commissioner of Indian Affairs**—John Collier; salary \$9,000  
**Director, Bureau of Engraving and Printing**—Alvin W. Hall; salary \$9,000  
**Civil Service Commissioners**—Harry B. Mitchell, pres; Mrs. Lucille F. McMillin, Saml. H. Ordway Jr., L. A. Moyer, Chief Examiner; salaries \$9,000  
**Interstate Commerce Commissioners**—Carroll Miller, chairman, Wm. E. Lee, Chas. D. Mahaffie, Clyde B. Atchison, Walter M. W. Splawn, Claude Porter, Marion M. Caskie, John L. Rogers  
**Commissioner of Internal Revenue**—Guy T. Helvering; salary \$10,000  
**Commissioner of Labor Statistics**—Isador Lubin; salary \$9,000  
**Commissioner of Immigration and Naturalization**—Jas. L. Houghteling; salary \$9,000  
**Director of Census**—Wm. L. Austin  
**Librarian of Congress**—Herbert Putnam; salary \$9,000

## THE SENATE

Seventy-fifth Congress; began Jan 3, 1937; ends Jan 1, 1939.  
 Salary of Senators and Representatives, \$10,000 and 20 cents mileage.

## SENATORS

Alabama.—\*John H. Bankhead, 1943; Mrs. Dixie B. Graves, 1939.  
 Arizona.—\*Henry F. Ashurst, 1941; \*Carl Hayden, 1939.  
 Arkansas.—\*Mrs. Hattie W. Caraway, 1939; \*John E. Miller, 1943.  
 California.—\*William G. McAdoo, 1939; Hiram W. Johnson, 1941.  
 Colorado.—\*Edwin C. Johnson, 1943; \*Alva B. Adams, 1939.  
 Connecticut.—\*Augustine Lonergan, 1939; \*Francis T. Maloney, 1941.  
 Delaware.—John G. Townsend Jr., 1941; \*James H. Hughes, 1943.  
 Florida.—\*Claude Pepper, 1939; \*Charles O. Andrews, 1941.  
 Georgia.—\*Walter F. George, 1939; \*Richard B. Russell Jr., 1943.  
 Idaho.—Wm. E. Borah, 1943; \*James P. Pope, 1939.  
 Illinois.—\*J. Hamilton Lewis, 1943; \*Wm. H. Dieterich, 1939.  
 Indiana.—\*Frederick Van Nuys, 1939; \*Sherman Minton, 1941.  
 Iowa.—\*Guy M. Gillette, 1939; \*Clyde LaV. Herring, 1943.  
 Kansas.—Arthur Capper, 1943; \*George McGill, 1939.  
 Kentucky.—\*Alben W. Barkley, 1939; \*Marvel M. Logan, 1943.  
 Louisiana.—\*John H. Overton, 1939; \*Allen J. Ellender, 1943.  
 Maine.—Fredk. Hale, 1941; Wallace H. White, Jr., 1943.  
 Maryland.—\*Millard E. Tydings, 1939; \*Geo. L. Radcliffe, 1941.  
 Massachusetts.—\*David I. Walsh, 1941; Henry Cabot Lodge Jr., 1943.  
 Michigan.—Arthur H. Vandenberg, 1941; \*Prentiss M. Brown, 1943.  
 Minnesota.—\*Henrik Shipstead, 1941; \*Ernest Lundeen, 1943.  
 Mississippi.—\*Pat. Harrison, 1943; \*Theodore G. Bilbo, 1941.  
 Missouri.—\*Bennett C. Clark, 1939; \*Harry S. Truman, 1941.

Montana.—\*Burton K. Wheeler, 1941; \*James B. Murray, 1943.  
 Nebraska.—(Independent) George W. Norris, 1943; \*Edward R. Burke, 1941.  
 Nevada.—\*Patrick A. McCarran, 1939; \*Key Pittman, 1941.  
 New Hampshire.—\*Fred H. Brown, 1939; Henry S. Bridges, 1943.  
 New Jersey.—\*Wm. H. Smathers, 1943; \*Arthur H. Moore, 1941.  
 New Mexico.—\*Carl A. Hatch, 1943; \*Dennis Chavez, 1941.  
 New York.—1941; \*Robert F. Wagner, 1939.  
 North Carolina.—\*Robert R. Reynolds, 1939; \*Josiah W. Bailey, 1943.  
 North Dakota.—Gerald P. Nye, 1939; Lynn J. Frazier, 1941.  
 Ohio.—\*Robert J. Bulkley, 1939; \*A. Vic Donahey, 1941.  
 Oklahoma.—Elmer Thomas, 1939; \*Josh Lee, 1943.  
 Oregon.—Charles L. McNary, 1943; Fredk. Steiwer, 1939.  
 Pennsylvania.—James J. Davis, 1939; \*Joseph F. Guffey, 1941.  
 Rhode Island.—\*Theodore F. Green, 1943; \*Peter G. Gerry, 1941.  
 South Carolina.—\*Ellison D. Smith, 1939; \*James F. Byrnes, 1943.  
 South Dakota.—\*Herbert E. Hitchcock, 1939; \*Wm. J. Bulow, 1943.  
 Tennessee.—\*Kenneth I. McKellar, 1941; \*George L. Berry, 1943.  
 Texas.—\*Morris Sheppard, 1943; \*Tom Connally, 1941.  
 Utah.—\*Elbert D. Thomas, 1939; \*Wm. H. King, 1941.  
 Vermont.—Ernest W. Gibson, 1939; Warren R. Austin, 1941.  
 Virginia.—\*Carter Glass, 1945; \*Harry F. Byrd, 1941.  
 Washington.—\*Homer T. Bone, 1939; \*Lewis B. Schwellenbach, 1941.  
 West Virginia.—\*Matthew M. Neely, 1943; \*Rust D. Holt, 1941.  
 Wisconsin.—(Progressive) Robert M. LaFollette, Jr., 1941; \*F. Ryan Duffy, 1939.  
 Wyoming.—\*Harry H. Schwartz, 1943; \*Joseph C. O'Mahoney, 1941.

\*Indicates Democrats; its absence Republicans; †Farmer-Labor.

# CUSTOM HOUSE

Office, Federal Building, N Fitzhugh Street

By regulation of the Treasury Department, the Custom House opens at 9 AM and closes at 4:30 PM except Saturday, closes at 1:00 PM for the Transaction of business through the year

Collector—Austin J Mahoney

Assistant Collector—Frank Gallagher

Deputy Collectors at Rochester—Fred O Buchan, Daniel DeLays

Cashier—F A Neal Jr

Inspectors at Rochester—John W Dunne, John M Walton, Robt E Doyle, Carl A Forest

The District of Rochester includes all of the counties of Oswego, Oneida, Onondaga, Cayuga, Seneca, Wayne, Broome, Tompkins, Chenango, Madison, Cortland, Hamilton, Schuyler, Chemung, Herkimer, Monroe, Ontario, Livingston, Yates, Steuben, Orleans, Genesee, Wyoming, Allegany and Tioga with District headquarters at Rochester. Rochester, Oswego, Utica, Syracuse, Fair Haven and Sodus Point are ports of entry

Amount of cash receipts at Custom House for the fiscal year ending June 30, omitting cents, in 1937, \$1,969,385, in 1938, \$1,959,022

Appraiser of Merchandise, Appraiser—Harold A King; Examiner—John J Devaney

# INTERNAL REVENUE

## Twenty-eighth Collection District of New York

### Headquarters at Buffalo

Includes the Counties of Monroe, Orleans, Livingston, Ontario, Yates, Chemung, Steuben, Allegany, Niagara, Erie, Genesee, Wyoming, Cattaraugus, Chautauque

Deputy Collector's Office, Federal Building, N Fitzhugh Street: Office Hours, 9:00 AM to 4:30 PM. Saturday, 8:30 AM to 12:30 PM. Agents Office, 934 Granite bldg

# MISCELLANEOUS DEPARTMENT

Collector—Geo T McGowan

Division Chief—Francis A Dalton

Office Deputies at Rochester—Martha C Hill

Cashier—Matthew R Connor

Zone Deputies at Rochester—Edward A Brown, Paul Brigandi, Bernard S Beuerlein, Jack Horne, Edwin J Brown, Elmer J Cappon, Harry Rosenberg, Chevalier D Williams, Clyde H Corlett, Leo A Koch, Irving H Kreckman, Wm B Johncox, John E Collins

Amount of collections for year ending June 30, 1937, \$56,480,302.39; June 30, 1938, \$70,622,308.38

# U S WEATHER BUREAU

Office, 40 Federal Building, North Fitzhugh St

Office Hours, 8 AM to 4 PM

Meteorologist in Charge—Jesse L Vanderpool. Junior Observer—Jas S Collier. Minor Observer—Jas P Malloy

For Meteorological Record of Rochester, for year ending May 31, 1938, see page 21

# ROCHESTER POST OFFICE

Main P O, 216 Cumberland Street

Established in 1812

Postmaster—William J Hunt. Asst Postmaster Chas J Fleckenstein. Supt of Mails—Edward J Donnelly. Asst Supts of Mails—Joseph A Renaud, Edw F Moran, John J Sullivan, Leo M Browyard, John F McGuire. Bookkeepers—George W Powers, Donald McCowan. Cashier Money Order Division—Geo J Sullivan. Foreman Registry Dept—John Amisler. Foreman—Leo Stephenson, Harry T Duolin, Geo F Schake, Robt J Hall, Louis Geisler, Harry R Schroth, Jas W Orr, Robt W Laragy, L Cornelius Gibbs, Geo R Miller, J McGee, Stephen R Fullam, Robt Laragy, Leon Stevens.

Cashier Edw L Frank. Assistant Cashiers—Edw F Rosenhagen, Chas E Tool. Field Foremen—Park H Gigan, Carl A Schummehl, Gerald M Grimes, John J Eckhardt. Stamp Clerks—Wm G Wynn, Martin F McMillan, Harold G Ensign

Station Examiner—John J Keegan

Supt of Motor Vehicles—Andrew J Wittman

Local Secretary Board of U S Civil Service Examiners—Edw F Rosenhagen

Railway Mail Service—Clerk in Charge—Harry Castle. Office at New York Central R R station

There are also 284 carriers, 274 clerks, 25 laborers, 1 janitor and 50 custodians

The General Delivery is open from 7 AM to 6 PM. Saturday, 7 AM to 6 PM for delivery of transient letters.

Money Order Department issued 8:30 AM to 5 PM paid 9:00 AM to 5 PM. Postal Savings Bank is open from 9 AM to 5 PM; Saturday 9 AM to 1 PM. Registry Departments from 8 AM to 6 PM. Saturday 8 AM to 6 PM. Parcel Post Department from 7 AM to 7:30 PM; Saturday 7 AM to 6 PM. Gross receipts for the year ending June 30, 1938, \$2,805,063.68.

Post Office Stations—Open from 7:30 AM to 6:00 PM for registration of letters and parcels issuing and paying money orders, sale of stamps, &c.

Bull's Head—32 York. Matthew J Renner, supt

Beechwood Station—1099-1101 Main street East. Arthur Buckley, supt

Brighton Station—169 Winton rd North. Frank Morse, supt

Charlotte Station—4363 Lake av. Harold E Cluquennoi, supt

Dewey Station—Driving Park av. Thos J Buckley, supt

Federal Station—26 Church. Jos A Hart, supt

# POST OFFICES IN MONROE COUNTY.

Post Office	Town	Post Office	Town
*Adams Basin .....	Ogden	*Industry .....	Rush
*Bull's Head .....	Rochester	*Mendon .....	Mendon
*Beechwood .....	Rochester	*Mumford .....	Wheatland
*Brighton .....	Rochester	*North Chili .....	Chili
*Brookport .....	Sweden	*North Greece .....	Greece
*Charlotte .....	Greece	*Penfield .....	Penfield
*Chili .....	Chili	*Pittsford .....	Pittsford
*Churchville .....	Riga	*Point Pleasant .....	Irondequoit
*Clarkson .....	Clarkson	*Rochester .....	Rochester
*Clifton .....	Chili	*Rochester Junction .....	Mendon
*Cold Water .....	Gates	*Rush .....	Rush
*Crittendon .....	Rochester	*Scottsville .....	Wheatland
*Dewey Av .....	Rochester	*Sea Breeze .....	Irondequoit
*East Rochester .....	Purinton	*Spencerport .....	Ogden
*Fairport .....	Perinton	*Union Hill .....	Webster
*Federal .....	Rochester	*Walker .....	Hamlin
*Forest Lawn .....	Webster	*Webster .....	Webster
*Garbutt .....	Wheatland	*West Henrietta .....	Henrietta
*Hamlin .....	Hamlin	*West Rush .....	Rush
*Henrietta .....	Henrietta	*West Webster .....	Webster
*Hilton .....	Parma	*Money Order Offices	
*Honeoye Falls .....	Mendon		

\*Station of Rochester.

†Discontinued for winter.



# RATES OF POSTAGE

## DOMESTIC POSTAGE RATES

### First Class

Letters, etc.: 3 cents for each ounce or fraction of an ounce. Letters addressed for local delivery 2 cents each ounce or fraction of an ounce.

Post Cards: 1 cent each, within prescribed sizes.

Business Reply Cards: Ordinary, 2 cents each; air mail, 6 cents per ounce.

Business Reply Envelopes: Ordinary 1 cent in addition to regular postage. Apply at P O for permit.

### Second Class

Newspapers and Periodicals (Transient rate): 1 cent for each 2 ounces or fraction of 2 ounces or fourth-class rate whichever is lower.

### Third Class

Miscellaneous: Printed Matter, 1½ cents for each 2 ounces or fraction of 2 ounces, up to and including 8 ounces. Books and Catalogs, 24 printed pages or more (including covers). Seeds, Plants, etc., 1 cent for each 2 ounces or fraction of 2 ounces up to and including 8 ounces.

Bulk Third Class: Not less than either 20 pounds or 200 separately addressed identical pieces. Apply at P. O. for permit to mail. Miscellaneous: 12 cents for each pound or fraction, but not less than 1 cent per piece. It must be separated by states and offices. Matter mailed at bulk rates can not be Registered, Insured or sent C. O. D.

## FOURTH CLASS—PARCEL POST

Fourth Class: Includes printed matter, merchandise and all other matter weighing in excess of 8 ounces except first and second class matter. Parcels limited to 100 inches, length and girth combined.

Weight limited 70 pounds.  
For complete Parcel Post rates see next page.

Insure all valuable parcels.

For quick delivery, send Special Delivery and Special Delivery air mail.

Library Books: First, Second and Third Zones, and State, 3 cents for first pound or fraction, 1 cent each additional pound or fraction.

Note—On parcels for delivery in first and second zones where shortest practicable mail route is 300 miles or more, the rate is 9 cents for first pound and 2 cents for each additional pound.

C. O. D. Delivery service is applicable to third and fourth class mail and sealed matter of any class bearing postage at the first class rate. Collections up to \$200.

## General Instructions

Pack well—wrap securely—address plainly.

Show name of sender.

Fragile and perishable matter should be so marked.

## FOREIGN POSTAGE RATES

Letters: 3 cents for each ounce or fraction thereof, to the following countries: Canada, Newfoundland (including Labrador), Cuba, Dominican Republic, Haiti, Mexico, Spain (including possessions), and all Central and South American countries except British, Dutch, French Guiana and British Honduras.

Postal Cards: 3 cents, double 6 cents.

To all other foreign countries:

Letters: 5 cents for the first ounce and 3 cents for each additional ounce or fraction thereof.

Postal Cards: 3 cents, double 6 cents.

Printed Matter, including newspapers, to all foreign countries, 1½ cents for each 2 ounces or fraction of 2 ounces.

Parcels: Rates and conditions vary to different countries; call at post office.

## AIR MAIL INFORMATION

Six cents for each ounce or fraction thereof. Air mail can be insured, registered, sent C O D or special delivery when the additional fees are prepaid. It may

be deposited in any mail box, but must be indorsed "VIA AIR MAIL" underneath the postage stamp immediately above the address. Mail closes at General Post Office—8:50 A.M.: Westbound—

Buffalo, Erie, Cleveland, Detroit, Chicago, and Western States; also New York City, Boston and New England and Southern Points. 10:45 A.M.; Eastbound—Syracuse, Albany, Boston, Montreal and New England States; also New York City and Southern Points. 4 P.M.; Eastbound—Syracuse, Albany, Boston and New England States; also New York City and Southern Points. 6:15 P.M.; Westbound—Buffalo, Detroit, Chicago and Western States; also New York City and Southern Points. Air Mail boxes are located at the following points:  
Main W and Exchange  
Main E and Elm  
Main E and Clinton av S  
Main E and St Paul—For further information call Main 4792, Extn 7

## FEES IN ADDITION TO REGULAR POSTAGE

### Special Delivery

First Class Only—2 pounds or less, 10 cents; over 2, not over 10 pounds, 20 cents; over 10 pounds, 25 cents.

Mail Other Than That of the First Class will be given the most expeditious handling and transportation practicable, and in addition receive immediate delivery at the office of address, upon payment of the following special-delivery fees:

2 lbs. or less.....15 cents  
Over 2 lbs. but not over 10 pounds.....25 cents  
Over 10 lbs.....35 cents  
"Special Delivery" must be so indorsed.

### Special Handling

(Assures first class transportation, but not special delivery service)

Fourth Class: 2 pounds or less, 10 cents; over 2, not over 10 pounds, 15 cents; over 10 pounds, 20 cents. "Special Handling" must be so indorsed.

### Money Orders

Not exceeding \$ 2.50.....6 cents  
25 to 50.....8 cents  
Not exceeding 10.00.....11 cents  
Not exceeding 20.00.....13 cents  
Not exceeding 40.00.....15 cents  
Not exceeding 60.00.....18 cents  
Not exceeding 80.00.....20 cents  
Not exceeding 100.00.....22 cents

### Registry

Up to \$5.....\$0.15    \$300 to \$400....\$0.80  
\$5 to 25......18    400 to 500......70  
25 to 50......20    500 to 800......80  
50 to 75......25    600 to 700......85  
75 to 100......30    700 to 800......90  
100 to 200......40    800 to 1000......95  
200 to 500......50    900 to 1000.....1.00

Registered matter may be sent C O D. Fee for return receipt, except C O D'S, 3 cents extra, to Foreign Countries, 5 cents. Limit of C O D collection \$200. When declared value of registered matter exceeds \$1,000 a small zone rate surcharge is made.

### Collect-On-Delivery

Not exceeding \$ 5.00.....12 cents  
Not exceeding 25.00.....17 cents  
Not exceeding 50.00.....22 cents  
Not exceeding 100.00.....32 cents  
Not exceeding 150.00.....40 cents  
Not exceeding 200.00.....45 cents

### Insurance

Indemnity not exceeding \$ 5.00....5 cents  
Indemnity not exceeding 25.00....10 cents  
Indemnity not exceeding 50.00....15 cents  
Indemnity not exceeding 100.00....25 cents  
Indemnity not exceeding 150.00....30 cents  
Indemnity not exceeding 200.00....35 cents

Fee for return receipt, 3 cents extra.

Registered, insured, or C O D mail, the delivery of which is restricted to the addressee only, or to the addressee or order, will be subject to an additional fee of 10 cents at the time of mailing.

## Senders' Receipts for Domestic Ordinary Mail

A receipt (certificate of mailing) is furnished the sender of domestic ordinary mail of any class upon payment of 1 cent for each piece. This fee does not insure against loss, filing or damage, but merely furnishes evidence of mailing, and no receipt will be obtained from the addressee on delivery. Additional duplicate receipts may be obtained upon payment of 1 cent each.

## AIDS TO PROPER MAILING

Write name and address plainly and completely.

Place name and address of sender on all matter.

Prepay postage fully on all letters and parcels.

Always address mail for city delivery to street and number and request correspondents to do likewise.

Use designation North or South, East or West when it is a proper part of the address and save delay in delivery.

Insure valuable parcels.

Wrap parcel post carefully in heavy paper and tie knots securely.

You will often gain a day's time in delivery by depositing mail as soon as it is ready.

## TRANS-PACIFIC AIR MAIL SERVICE

The schedule is as follows:

Wednesday	.....Lv. San Francisco	....Ar. Tuesday
Thursday	.....Ar. Honolulu	....Lv. Monday
Friday	.....Lv. Honolulu	....Ar. Sunday
Monday	.....Ar. Guam	....Lv. Saturday
Tuesday	.....Lv. Guam	....Ar. Friday
Wednesday	.....Ar. Manila	....Lv. Thursday
Thursday	.....Lv. Manila	....Ar. Wednesday
Friday	.....Ar. Macao	....Lv. Tuesday
Saturday	.....Ar. Hong Kong	....Lv. Thursday

Connection will be made at Hong Kong with the Chinese domestic air-mail system for the coastal cities, Shanghai, Nanking, Peking and the interior of China.

Connection will also be made with the British air-mail route for Straits Settlements, Siam, India, Dutch East Indies and Australia. Articles for points beyond Hong Kong bearing the postage specified below, will be given onward dispatch by air from Hong Kong where they can be advanced thereby. Otherwise they will be given onward dispatch by ordinary means.

## Air-Mail Rates

	Per ½ Ounce
Hawaii	.....20 cents
Guam	.....40 cents
Philippine Islands	.....50 cents
Macao	.....70 cents
Hong Kong	.....70 cents
China	.....70 cents
India-China	.....70 cents
India	.....70 cents
Siam	.....70 cents
Malaya (Straits Settlements)	.....70 cents
Dutch East Indies	.....70 cents
Australia	.....70 cents
New Zealand	.....70 cents

(These rates also cover service by air-mail routes in the United States)

Articles for Hawaii, Guam and the Philippines should be marked prominently (just over the address) "By Air Mail—Trans-Pacific Route." Articles destined to all foreign countries should bear the blue label "Par Avion—By Air Mail" and be marked (just over the address) "By Trans-Pacific Route."

Air mail for the above service, deposited at the Rochester post office not later than 10:30 A. M. on Tuesday, will connect with the plane leaving San Francisco on Wednesday.

WILLIAM J. HUNT, Postmaster

## MISCELLANEOUS DEPARTMENT

## FOURTH CLASS OR PARCEL POST RATES

Weight in pounds	Local	Zones							
		1st	2nd	3rd	4th	5th	6th	7th	8th
		Up to 50 miles	50 to 150 miles	150 to 300 miles	300 to 600 miles	600 to 1000 miles	1000 to 1400 miles	1400 to 1800 miles	Over 1800 miles
1.....	\$0.07	\$0.08	\$0.08	\$0.09	\$0.10	\$0.11	\$0.12	\$0.14	\$0.15
2.....	.08	.10	.10	.11	.14	.17	.19	.23	.25
3.....	.08	.11	.11	.13	.17	.22	.26	.32	.37
4.....	.09	.12	.12	.15	.21	.27	.33	.41	.48
5.....	.09	.13	.13	.17	.24	.33	.40	.50	.59
6.....	.10	.14	.14	.19	.28	.38	.47	.59	.70
7.....	.10	.15	.15	.21	.31	.43	.54	.68	.81
8.....	.11	.16	.16	.23	.35	.49	.61	.77	.92
9.....	.11	.17	.17	.25	.38	.54	.68	.86	1.03
10.....	.12	.18	.18	.27	.42	.59	.75	.95	1.14
11.....	.12	.19	.19	.29	.45	.64	.82	1.04	1.25
12.....	.13	.21	.21	.31	.49	.70	.89	1.13	1.36
13.....	.13	.22	.22	.33	.52	.75	.96	1.22	1.47
14.....	.14	.23	.23	.35	.56	.80	1.03	1.31	1.58
15.....	.14	.24	.24	.37	.59	.86	1.10	1.40	1.69
16.....	.15	.25	.25	.39	.63	.91	1.17	1.49	1.80
17.....	.15	.26	.26	.41	.66	.96	1.24	1.58	1.91
18.....	.16	.27	.27	.43	.70	1.02	1.31	1.67	2.02
19.....	.16	.28	.28	.45	.73	1.07	1.38	1.76	2.13
20.....	.17	.29	.29	.47	.77	1.12	1.45	1.85	2.24
21.....	.17	.30	.30	.49	.80	1.17	1.52	1.94	2.35
22.....	.18	.32	.32	.51	.84	1.23	1.59	2.03	2.46
23.....	.18	.33	.33	.53	.87	1.25	1.66	2.12	2.57
24.....	.19	.34	.34	.55	.91	1.33	1.73	2.21	2.68
25.....	.19	.35	.35	.57	.94	1.39	1.80	2.30	2.79
26.....	.20	.36	.36	.59	.98	1.44	1.87	2.39	2.90
27.....	.20	.37	.37	.61	1.01	1.49	1.94	2.48	3.01
28.....	.21	.38	.38	.63	1.05	1.55	2.01	2.57	3.12
29.....	.21	.39	.39	.65	1.08	1.60	2.08	2.66	3.23
30.....	.22	.40	.40	.67	1.12	1.65	2.15	2.75	3.34
31.....	.22	.41	.41	.69	1.15	1.70	2.22	2.84	3.45
32.....	.23	.43	.43	.71	1.19	1.76	2.29	2.93	3.56
33.....	.23	.44	.44	.73	1.22	1.81	2.36	3.02	3.67
34.....	.24	.45	.45	.75	1.26	1.86	2.43	3.11	3.78
35.....	.24	.46	.46	.77	1.29	1.92	2.50	3.20	3.89
36.....	.25	.47	.47	.79	1.33	1.97	2.57	3.29	4.00
37.....	.25	.48	.48	.81	1.36	2.02	2.64	3.38	4.11
38.....	.26	.49	.49	.83	1.40	2.08	2.71	3.47	4.22
39.....	.26	.50	.50	.85	1.43	2.13	2.78	3.56	4.33
40.....	.27	.51	.51	.87	1.47	2.18	2.85	3.65	4.44
41.....	.27	.52	.52	.89	1.50	2.23	2.92	3.74	4.55
42.....	.28	.54	.54	.91	1.54	2.29	2.99	3.83	4.66
43.....	.28	.55	.55	.93	1.57	2.34	3.06	3.92	4.77
44.....	.29	.56	.56	.95	1.61	2.39	3.13	4.01	4.88
45.....	.29	.57	.57	.97	1.64	2.45	3.20	4.10	4.99
46.....	.30	.58	.58	.99	1.68	2.50	3.27	4.19	5.10
47.....	.30	.59	.59	1.01	1.71	2.55	3.34	4.28	5.21
48.....	.31	.60	.60	1.03	1.75	2.61	3.41	4.37	5.32
49.....	.31	.61	.61	1.05	1.78	2.66	3.48	4.46	5.43
50.....	.32	.62	.62	1.07	1.82	2.71	3.55	4.55	5.54
51.....	.32	.63	.63	1.09	1.85	2.76	3.62	4.64	5.65
52.....	.33	.65	.65	1.11	1.89	2.82	3.69	4.73	5.76
53.....	.33	.66	.66	1.13	1.92	2.87	3.76	4.82	5.87
54.....	.34	.67	.67	1.15	1.96	2.92	3.83	4.91	5.98
55.....	.34	.68	.68	1.17	1.99	2.98	3.90	5.00	6.09
56.....	.35	.69	.69	1.19	2.03	3.03	3.97	5.09	6.20
57.....	.35	.70	.70	1.21	2.06	3.08	4.04	5.18	6.31
58.....	.36	.71	.71	1.23	2.10	3.14	4.11	5.27	6.42
59.....	.36	.72	.72	1.25	2.13	3.19	4.18	5.36	6.53
60.....	.37	.73	.73	1.27	2.17	3.24	4.25	5.45	6.64
61.....	.37	.74	.74	1.29	2.20	3.29	4.32	5.54	6.75
62.....	.38	.76	.76	1.31	2.24	3.35	4.39	5.63	6.86
63.....	.38	.77	.77	1.33	2.27	3.40	4.46	5.72	6.97
64.....	.39	.78	.78	1.35	2.31	3.45	4.53	5.81	7.08
65.....	.39	.79	.79	1.37	2.34	3.51	4.60	5.90	7.19
66.....	.40	.80	.80	1.39	2.38	3.56	4.67	5.99	7.30
67.....	.40	.81	.81	1.41	2.41	3.61	4.74	6.03	7.41
68.....	.41	.82	.82	1.43	2.45	3.67	4.81	6.17	7.52
69.....	.41	.83	.83	1.45	2.48	3.72	4.88	6.26	7.63
70.....	.42	.84	.84	1.47	2.52	3.77	4.95	6.35	7.74

NOTE 1.—On parcels collected on rural-delivery routes the postage will be 2 cents less than shown in the foregoing table when for local and 3 cents less when for other than local delivery, provided they are indorsed "Mailed on rural route."

NOTE 2.—The local rate applies to parcels mailed: (1) At any post office for local delivery at such office. (2) At any city letter-carrier office, for delivery by carriers from that office. (3) At any post office from which a rural route starts, for delivery on such route, or when mailed on a rural route for delivery at any other point thereon, or at the office from which the route starts, or for delivery on any other rural route starting from the same office.

NOTE 3.—Parcels weighing less than 10 pounds measuring over 84 inches but not more than 100 inches in length and girth combined are subject to a minimum charge equal to that for a 10-pound parcel for the zone to which addressed.

Weight limit, 70 pounds. Limit of size, 100 inches, length and girth combined.

## SOCIAL SERVICE AGENCIES

**Council of Social Agencies**—70 North Water st. Gen Sec, Oscar W Kuolt

**American Red Cross**—Rochester Chapter—123 Plymouth av. S.—Chairman, George H Hawks, Exec Sec, Veronica Maher; Sec, Mrs Morton Baum; Treas, Edw Harris 2d

**Association for the Blind of Rochester, Inc.**—439 Monroe av. Inc. 1913. Pres, Alfred J Watson; Vice-pres, Edw Carter; 2d Vice Pres, Harris Ellenwood; Sec, Ray W Smith; Treas, David F Lawless; Supt, H Frances Lewis; Auditor, Thos L McLeod. Meets 3d Tues.

**Baden Street Settlement of Rochester**—Org 1901 152 Baden, Pres, Mrs J L Garson; Sec, Mrs Henry W Hays; Treas, Mortimer Adler, Cor Sec, Mrs M H VanBergh

**Baptist Home of Monroe County**—Fairport, N. Y. Inc 1904. Pres, G Fred Laube; Vice-Pres, Joseph H Gilmore; Sec, Harvey F Remington; Treas, Current Fund, George C Eichelman; Treas of Endowment Fund, Charles W Sileo

**Boy Scouts of America**—Rochester Council—42 East av rm 212. Pres, B Emmett Flinnace; Vice Pres, Walter E Hastings; Treas, Frederick D Whitney; Scout Commissioner, Carl Pearson; Scout Executive, W Arthur McKinney; Asst Scout Executive, Forrest W White; Field Executives, Russell Lauver, Dewey Sawyer, John O Shanks

**Catholic Women's Club**—Organized April 28 1922. Pres, Mrs Geo B Guerinot; Sec, Eva Schreiner; Treas, Mary L Dunbar. Meets 3d Mon at 215 Alexander

**Children's Service Bureau**—Pres, Mrs Robert Rantet; Cor Sec, Mrs Leonard Lee Bacon; Treas, Mrs David B Little; Exec Sec, Wilonsa F Young, 31 Gibbs st, rm 310

**Church Home of the Protestant Episcopal Church in the City of Rochester**—509 MtHope av. Org 1868 Inc 1869. Pres, Herbert W Wall; Vice Pres, Rt Rev Bartel H Reinheimer; Sec, Joseph L Humphrey; Treas, John Craig Powers. The home receives and cares for aged women and children

**Family Welfare Society of Rochester, Inc** (formerly The Social Welfare League)—31 Gibbs Pres Herbert W Bramley; Vice Pres, Mrs Dewitt B Macomber and Rabbi Philip S Bernstein; Treas, Edw Harris 2d; Gen Sec, John P Sanderson

**Hillside Home for Children**—1183 Monroe av. Org 1837. Inc 1838. Pres, Chas F Hutchinson; Vice-Pres, M H Eisenhart; Sec, Carl P W Kaelber; Asst Sec, Francis S Macomber; Treas, Herbert J Winn; Asst Treas, Herbert J Noble; Supt, Kenneth L Messenger. Meets last Wed. Annual meeting in May

**Humane Society for the Prevention of Cruelty to Animals**—Pres, Rev Wm C Compton; Sec, Mrs W M Angle; Treas, Henry G White; Supt and Pound Master, William J Boykin. Meets second Thurs at 263 Central av

**Jewish Children's Home** (for orphan children)—Inc 1914. 93 Gorham. Pres, Mrs Alf Hart; Vice-Pres, Samuel Sturman; Mrs Bessie Andursky; Sec, Hyman Kolko; Treas, Frederick Bieger; Supt, Jacob S Hollander. Directors meet the first Mon

**Jewish Home for the Aged**—1162 StPaul. Pres, Lester Nusbaum; Vice-Pres, Allen Eber, Mrs A F Horwitz, Samuel Bloom; Sec, Sidney Grossman; Treas, Samuel Ball, Solomon Levin; Dir, Belle Fenig

**Jewish Orphan Asylum Association of Western New York**—Inc 1881. Pres, Joseph Michaels; Vice-Pres, Louis Adler; Sec, Anna L Rhodes; Treas, Arthur M Lowenthal; Mrs Ida K Richardson, director of placement, 868 University av

**Jewish Welfare Council**—144 Baden. Pres Dr S J Applebaum; Vice-Pres, Joseph E Silverstein, H Kolko; Sec, Jacques L Meyers; Treas, Solomon Levin; Social Workers, Anna Wolfe, Stella J Schifrin, Mrs Ruth Hamburg; Exec Dir, Jacob M Kamen

**Jewish Young Men's and Women's Association**—Org. 1906. Inc 1907. University av at Andrews. Pres, Sol Heumann; Vice Pres, Mrs Mortimer Adler, Jos Goldstein; Sec, Jos E Silverstein; Exec Sec, Tobias Roth; Treas, Harry Klionick. Directors meets second Wed. Annual meeting in Oct

**Legal Aid Society of Rochester**, 21 S Fitzhugh. Pres, Joseph P MacSweeney; Vice Pres, Mrs Chas W Dodge; Sec, Emery A Brownell; Treas, Don C Allen

**Lewis Street Center**—57 Lewis street. Pres, Dr Edwin Fauser, Vice-Pres, Carl Lauterbach; Sec, Fredk Pierson; Treas, Wm O Boswell; Dir, Miss Louise Naylor, supt

**Masonic Service Bureau**, 875 Main E

**People's Rescue Mission**, 134 Front

**Public Health Nursing Assn Inc**—Director, Cora Warrant, R. N. Board of Directors: Pres, Dr Albert D Kaiser; Vice-Pres, Mrs Robt J Hellbrunn; Cor Sec, Mrs J Francis Weller; Rec Sec, Mrs Eug J Dwyer; Treas, Chas F Turton. Office 130 Spring

**Rochester Catholic Charities**—Inc. 1917. Pres, Most Rev James E Kearney, Diocesan Director, Rev Gerald C Lambert; Vice-Pres, John L Keenan; Sec, William T Farrell; Gen Sec, William T Nolan. Executive Offices, 50 Chestnut st. Family and Child Welfare Dept, 39 State

**Rochester Children's Nursery**—133 Exchange. Inc. 1857. Pres, Mrs James E Gleason; Vice-Pres, Mrs John H Kitchen; Treas, Mrs Frank Oumpaugh; Cor Sec, Mrs Alex Beach; Rec Sec, Mrs Jeffries Gouverneur; Supt, Mrs Cora L Hanna. The monthly meeting last Thurs. Annual meeting last Thurs in April.

**Rochester Community Chest**, Inc.—70 N Water. Pres, Gilbert J McCurdy; Vice-Pres, Harper Sibley, M Herbert Eisenhart, Edwin Allen Stebbins; Treas, George H Hawks; Asst Treas, Mortimer Adler; Sec, Herbert W Bramley; Mgr, Harry P Wareham; Asst Mgr, Oscar W Kuolt

**Rochester Community Home for Girls Inc**—293 Troup. Pres, Mrs Cas B Forsyth, Vice-Pres, Mrs Henry D Shedd, Mrs Jos F Weller, Mrs Herbert R Lewis; Sec, Mrs Halton D Byr; Treas, Mrs Harry Tompkins; Exec Sec, Mildred P Carpenter

**Rochester Female Charitable Society**—Org. 1822, for the relief of the sick poor. Pres, Mrs Charles Hoeling; Vice-Pres, Mrs W D Ellwanger; Treas, Miss Anna D Rubbell; Rec Sec, Mary Laird; Cor Sec, Mrs Edw M Harris. Meets first Tues. Election of officers in April

**Rochester Friendly Home**—East av, Brighton. Org. 1849. Inc 1850. Pres, Mrs Arthur J Stewart; Cor Sec, Mrs Robt K Osborne; Treas, Mrs Wm B Macomber; Matron, Mrs Emma B Packard. Meets third Tues.

**Rochester Hospital Service Corp**—16 Main E rm 720 **Rochester Jewish Relief Organization Inc.** Est 1914. Pres, Abr Shulman; Rec Sec, Meyer Carson, 44 Bismark ter. Meets 2d and 4th Monday at Joseph av cor Sullivan. Election July and January

**Rochester Presbyterian Home**, 256 Thurston rd.

**Rochester School for the Deaf**, 1545 StPaul

**Rochester Society for Prevention of Cruelty to Children**—Inc. 1875. Pres, Thomas J Hargrave; Vice-Pres, John W Remington, Wm F Lynn; Rec Sec, Mrs Hugh Shirley; Cor Sec, Mrs Jesse Horwitz; Treas, Mrs Julia Flucauge; Asst Treas, Mrs Mortimer Ausier; Supt, W H Allen. Meets second Thurs at 81 Plymouth av N. Officers elected in October

**StAnn's Home for the Aged**, 1971 Lake av

**StElizabeth's Guild House**, Mrs Esther U Kane, resident director, 1 Field

**StJohn's Home for the Aged**, 1262 South av. Supt, Sister Christine Schwarz

**StMary's Boys' Home**—851 Main W. Under the charge of Sisters of StJoseph. Sister Theodosia, superior

**StPatrick's Girls' Home**—160 Clifton st. Under direction of Sisters of StJoseph. Sister M Edith, superior

**Salvation Army**—64 North

**Travelers Aid Society**—N Y C Station. Pres, Hugh Shirey; Vice-Pres, Judson Parsons; Treas, Ruth A Hemenway; Executive Sec, Mrs Emily A Madden

**Tuberculosis and Health Assn of Rochester and Monroe County, Inc.**—Pres, Dr Wm A Sawyer; Vice-Pres, Dr John J Lloyd, Dr Jos P MacSweeney, Dr John C Mallock; Treas, Frank H Goler; Exec Sec, Raymond H Greeman. Office, 277 Alexander

**Woman's Educational and Industrial Union**—Org. 1893. Pres, Mrs William F Washburn; Vice-Pres, Mrs George McKinstry; Rec Sec, Mrs Harold Hodge; Cor Sec, Mrs Ernest Whitbeck; Treas Mrs Charles R Witherspoon. About 300 members. Directors meet second Fri at Women's Union, 86 North. Officers elected in May

**Young Men's Christian Assn**—Org. 1875. Inc. 1880. General Officers, Gibbs cor Grove pl. Pres, Harper Shibley; Vice-Pres, Ernest A Pavlovic; Rec Sec, A S Mertz; Treas, Roland O Roberts; Asst Treas, Robt C Talt; Gen Sec, S Wirt Wiley. Board of Directors meets third Mon except July and August. Annual meeting in April

**Central Branch**—100 Gibbs. Chairman, Guy E Manley

**Maplewood Branch**—Driving Park av near Lake av Chairman, Allan Martin; Exec Sec, Frederick J Welsmiller

**Railroad Department**—9 Hyde park. Organized 1881 Sec, Frederick D Lumy; Treas, Edw C Stratton; Chairman Committee of Management, Franklin T Everett. Business meetings first Mon

**Monroe Branch**—797 Monroe av. Chairman, Carl Lauterbach. Exec Sec, M Cecil Meador

**Arnett Branch**—Arnett bldv cor Kenwood av. Chairman, Alex K Deane; Sec, Geo A Brown

**West Side Branch** for Colored Men—100 Gibbs. Chairman, G Walter Deham; Exec Sec, Geo Hancock

**Women's Auxiliary**—Org. 1885. Pres, Mrs Thomas Jamezon; Rec Sec, Mrs Isabelle McIntyre; Member Sec, Mrs J L Hondorf; Treas, Mrs Robert K Howard. Meets 1st Thurs Feb, Oct and May, in Y M C A bldg. 100 Gibbs. Election of officers in May

**Young Women's Christian Assn.**—Org. 1883. Administration bldg, 190 Franklin residence 175 Clifton av N. Kent Hall, 57 S Washington; Mary Thompson Ellison House, 28 Portsmouth ter; Branch for Colored Women, 192 Clarissa. Camp-Oaanda Canandaigua Lake. Honorary Pres, Mrs Henry A Strong; Pres, Mrs Arthur J Gossnell; Rec Sec, Miss Helen A Barker; Cor Sec, Helen W Creelman; Vice-Pres, Mrs Frederic S Welsh; Mrs Raymond N Ball; Treas, Mrs Bernard Held; Gen Sec, Miss Leona MacGeorge. Election of officers in May

## SOCIETIES, CLUBS, ASSOCIATIONS ETC.

Before deciding that a society has been omitted from this list, look under Rochester, Monroe County, Knight and other designations which might form the initial words of its title

**Anna Teta Alumni, Chapter of Theta Chi Fraternity**—Inc.—U. of R. Campus. River Blvd. Pres., E. Willard Dennis; Vice-Pres., Don Garman; Sec., Walter Dunton; Treas., Geo. Weber

**Alumnae Assn of Highland Hospital**—Reorganized 1909. Pres., Mary E. Anderson; 1st Vice-Pres., Myrtle Hodges; 2d Vice-Pres., Jane Stewart; Sec., Maybeth Brees; Treas., Mary Schellen. Meets 3d Wed. in Jan., March, May, Sept and Nov at Highland Hospital

**Alumni Council of the University of Rochester**—Org. 1925. Pres., Cornelius Wright, Vice-Pres., H. E. Akerly; Treas., Raymond G. Phillips. Meets June and October. Officers elected in June

**American Association of University Women**—Rochester Branch—(College Women's Club)—Org. 1897. Pres., Mrs. Paul S. Collier; First Vice-Pres., Mrs. Walter Post; Second Vice-Pres., Mabel Perdue; Third Vice-Pres., Mrs. Marvin Dyer; Rec. Sec., Mrs. Harry Norton; Cor. Sec., Sylvia M. Leary; Treas., Mrs. Harold Lines. Meets 2d Mon. from Oct. to May. Officers elected in April

**American Chemical Society**—Rochester Section—Org. 1912. Chairman, Donald K. Tresler; Vice-Chairman, Edwin O. Wittig; Conter., Seneca Falls. Pres., R. 301 Ridgeway av. Meets 1st and 3d Mondays, Oct. to May at the Lattimore Chemical Laboratory, U. of R., River blvd. Officers elected in May

**American Institute of Banking, Rochester Chapter**—Pres., Stanley DeVoy; Sec., Mildred Gesell; Treas., Clayton Kaul

**American Institute of Electrical Engineers**—Chairman, B. M. Werley; Vice-Chairman, Clarence L. Tuites  
**American Order of the Square, Inc.**—Supreme Council—Inc., 1921. Supreme Master, Edw. A. Guldenschuh; Supreme Sec., Marvin L. Todd; Supreme Treas., Howard W. Ketchum; Headquarters, 198 Main W

**Council No. 1—Org. 1921—Worthy Master, Fredk. Mollon; Sec., Alvin A. Nudd; Treas., Edw. G. Murray Jr.** Meets 2d and 4th Tues. at 198 Main W. Officers elected in December

**Council No. 2—Instituted 1925—Worthy Mistress, Rilla Mallon; Sec., Frances LeBlanc; Treasurer, Mary E. Travis.** Meets 1st and 3d Mondays at 198 Main W. Officers elected in December

**American Society for Metals, Rochester Chapter**—Chairman, Prof. Charles S. Conley; Sec., Geo. S. Sengall. Meets 2d Mon. October to May at Lower Strong Auditorium, Univ. of Roch., River blvd. Officers elected in May

**American Society of Civil Engineers**—Rochester Section—Pres., W. H. Roberts; 1st Vice-Pres., Col. Carey H. Brown; 2d Vice-Pres., Norman Davidson; Sec., Treas., Albert Reilly, 54 Court st. 124

**Ancient Order of United Workmen of N. D.**—Rochester Lodge No. 87—Recorder, Harry L. Metzger. Meets 2d and 4th Tuesdays at 540 Jay

**Ancient and Sublime Order of the Sphinx-El-Tykh** **Labyrinth No. 211**—Instituted 1921. Hyas Monarch, Elz Lewis; Sec., Rose A. Pearson; Treas., Wm. L. Pearson. Meets 2d and 4th Thursdays at 44 State. Officers elected in Oct.

**Associate Alumnae of Vassar College**—Rochester Branch—Pres., Mrs. Hazen Pratt; Vice-Pres., Mrs. W. A. Alexander; 2d Vice-Pres., Mrs. Kenneth Keating; Sec., Ruth Cohen; Treas., Mary Nelson Thomas. Meets 1st Wed. Oct. to May at the homes of members. Officers elected in April

**Associated Alumni of The University of Rochester**—Inc. 1894. Pres., Cornelius Wright; Vice-Pres., H. E. Akerly; Treas., R. G. Phillips. Annual meeting in June

**Associated Master Plumbers of Rochester**—Pres., Wm. C. Barber; Vice-Pres., Fred Nuesse; Sec., John Bliss; Treas., Herbert J. Hetznie. Meets 1st and 3d Tues. at Builders' Bldg. in June

**Automobile Club of Rochester**—Headquarters, Sagamore Building, 127 East av. Pres., John J. McInerney; Vice-Pres., S. P. Rarry; Treas., Sol Heumann; Sec., Geo. C. Donahue

**Baptist Union of Rochester and Monroe County**—Executive Sec., Rev. Albert R. DeMott; First Baptist Church, Treas., Leona H. Henderson, 94 Berkeley. Annual meeting in June

**Ben Hur Life Assn., Genesee Valley Court No. 18**—Chief, Wm. T. Robinson; Scribe, Cory L. Robinson, 62 Chapin st.; Keeper, Tribute, Mary McDonald. Meets 1st and 3d Thursdays at 217 Lake av

**Benevolent Protective Order of Elks**—Rochester Lodge No. 24—Organized 1884. Incorporated 1899. Exalted Ruler, Saml. Weaver; Sec., T. Edw. Preskitt; Treas., Saml. Dicker. Meets every Wed. at 1133 Clinton av North except during June, July, August and September, when there is but one meeting each month. Election of officers in March

**Birth Central League of Monroe County**—Exec. Sec., Mrs. Ruth Backus, 1 Grove pl

**B'nai B'rith—Zerubbabel Lodge, No. 53**—Organized 1864. Pres., Lester L. Pollock; Sec., Maxwell Posner. Meets 1st Mon. except Aug. and Sept. at 123 Franklin sq. Officers elected in April

**Boy Torch Bearers of America, Inc.**—Hon. Pres., Elmer K. Smith; Hon. Vice-Pres., Robert A. Barnard; Chief Torch Bearer, Edwin F. Smith; Treas., Emil Vetter; Chief Torch Bearer Executive, F. Alton Frasch, National Headquarters, 312 Hurstbourne rd Rochester

**Brotherhood of Locomotive Firemen and Enginemen**—Rochester Lodge No. 99—Pres., John McNally; Rec. Sec., Wm. P. Heger, 612 Maple; Fin. Sec., P. H. Protz. Meets 1st and 3d Thurs at 90 State

**Ladies' Society No. 58**—Pres., Bridget Gilligan; Sec., Catherine Weigle; Treas., Helen Veal; Coll. M. Sells. Meets 1st and 3d Fridays at Moose Hall. Election in Nov

**Brotherhood of Railway Trainmen**—Genesee Lodge, No. 259—Pres., B. J. Plant; Sec., L. P. Flaherty; Treas., A. F. Klich, 100 Trump; Legislative Representative, H. F. Vine. Meets 1st and 3d Sun. at 46 N. Fitzhugh. Election of officers in Nov

**Rochester Lodge, No. 681**—Pres., Frank Heidman; Sec., Harold F. Wade; Treas., T. M. Silver. Meets 2d and 4th Thurs at 1101 Main East. Election of officers in Nov

**Rochester Auxiliary, No. 311**—Pres., Clara Durr; Vice-Pres., Gretchen Haman; Sec., Mrs. Elsie Byr; Treas., Mrs. Lucille Cole. Meets 1st and 3d Tues. at 1101 Main East

**Builders' Exchange**—135 Spring. Inc. 1888. Pres., Fergus Ferdue; Vice-Pres., Danl. J. Meagher; Sec., Harry C. Taylor; Treas., Floyd L. Christ. Meets 4th Thurs. Annual meeting in Jan

**Borough's Audubon Nature Club**—Sec., Mrs. Amelia M. Heydeweller. Meets Rochester Museum, Edgerton Park

**Canadian Legion British Empire Service League**—Maple Leaf Post No. 8—Org. 1929. Chartered Commander, James T. McGuire; Sec., Claude Danhe, 46 Comfort. Meets Wed. in Moose Temple, 441 East av

**Catholic Daughters of America**—Court 1139. Org. 1929. Grand Regent, Elz Meyerling; Historian, Elz Roby; Treas., Alice V. Gargan. Meets 2d and 4th Tuesdays, 50 Chestnut

**Catholic Young Men's Association**—Organized 1890. Pres., Fred Kuhn; Vice-Pres., John C. McDowell; 82 Woodworth. Fin. Sec. and Treas., George E. Meyer; Rec. Sec., Albert J. Mura. Association of officers in December. Rooms at 51-53 Franklin sq

**Century Club**—Organized 1910. Club House, 566 East av. Pres., Mrs. Geo. A. Hotchkiss; Vice-Pres., Mrs. Warren C. Daly, Mrs. Imms P. Allen; Sec., Mrs. Chas W. Wells; Exec. Sec., Mrs. Edna F. McAllister; Treas., C. Maude Clements. Annual meeting 2d Mon. in May

**Chautauque Club**—25 N. Goodman st. Sec., Mrs. Bertram Smith; Exec. Sec., Doris S. Kelly

**Checker Chess Club of Rochester**—Organized 1938, 360 Main E, Rm. 12

**Children's Aid Society**—Organized 1895. Pres., Rev. William C. Compton; Vice-Pres., Mrs. Leon Stern; Sec., Mrs. Harold M. Jenkins; Treas., Mrs. Edward F. Wellington

**Church Extension Society**—Founded 1914. Meets at 311 Alexander

**Citizens Rifle and Revolver Club**—Org. 1908. Affiliated with the National Rifle Association of America. Pres., Walter J. Studler; Vice-Pres., Forest McGrady; Sec.-Treas., Andrew B. Edgerton; Executive Officer, Livingston Whalen. Meets every Monday and Friday evening at 4 Commercial. Annual election in Jan

**Citizens Tax League**—70 Exchange rd. 106. Pres., Jonas Knopf; Vice-Pres., W. Roy Wolf, Alan C. Stam; Sec., James W. Gray; Treas., Lester P. Slade

**City Club of Rochester**—Pres., Dr. Wm. A. Sawyer; Vice-Pres., Donald B. Gilchrist; Sec., John H. Howard; Treas., Clement R. Miller. Meets every Saturday Nov through March at Hotel Seneca

**Civil Service Employees Assn**—Rochester and Monroe County—Rochester Council No. 123. Pres., Abram N. Jones; Vice-Pres., Kenneth Knapp; Treas., George T. White; Cor. Sec., Joe Schreffler; Fin. Sec., Ada Campbell

**Clothiers' Exchange**—811 Temple bldg. Inc. 1890. Pres., Max L. Holtz

**College Women's Club**—See American Assn of University Women

**Colonial Club**—Org. 1806. Pres., Harry Barth; Sec. and Treas., J. P. Schaff, 42 Allerton st. Greece. Meets 1st Mon. of month. Officers elected in Dec

**Cornell Club of Rochester**—Inc. 1907. Pres., Martin R. Dye; Vice-Pres., Carl E. Bahr; Sec., Fred Kirkham; Membership Sec., Philip D. Ruppert; Treas., Robt. M. Hennessy. Business office, 19 Main West

**Cosmos Club**—Org. 1913. Pres., Floyd Kirkham; Vice-Pres., Mrs. John Lowe; Sec., Judge Harvey F. Remington; Treas., Harry Glover. Meets 1st Fri. Officers elected in April

**Council of Civic Clubs The Sagamore**—Pres., Joseph E. Silverstein; Vice-Pres., Mrs. Edw. H. Cumpston; Sec. and Treas., O. Lawrence Angeline

**Council of Jewish Women**—Rochester Section—Org. 1895. Pres., Mrs. Julius Goldberg; 1st Vice-Pres., Mrs. Henry Reich; 2d Vice-Pres., Mrs. Sidney Applebaum; Rec. Sec., Mrs. Robert Adler; Cor. Sec., Mrs. Jesse Horwicz; Treas., Mrs. Harry D. Goldman; Auditor, Mrs. Ira Morris. Meets monthly Oct. to May inclusive. Officers elected in May

**Country Club of Rochester**—Club House at Brighton. Pres., A. J. Cunningham; Vice-Pres., Adrian J. Devine, James H. Slocum Jr.; Treas., Clarence S. Lunt; Sec., John H. Kitchen. Election of officers in April

**Daughters of Scythia**—Lady MacNaughton Lodge, No. 80—Instituted 1917; Chief Daughter, Miss Janet S. Kemp; Rec. Sec., Margt. Topham; Fin. Sec., Mrs. Jessie Wapier; Treas., Mrs. Mary Stewart. Meets 3d Fri. Ukrainian Civic Centre, Hudson av. Officers elected in October

**Daughters of the American Revolution, The**—Iron docket Chapter—1804-1922-1927. Chapter House, 11 Livingston pl. Regent, Mrs. Florence Kennedy; Rec. Sec., Mrs. Roy Butterfield; Cor. Sec., Mrs. Harold Lambricht; Treas., Mrs. Clifton Rodemeyer. Annual meeting May 1st

**Degree of Honor, Hope Lodge No. 15**—Instit. 1895. Financial Sec., Ida M. Topham. Meets 4th Wed. at 22 Danforth. Officers elected in April

**Delta Kappa Epsilon—Beta Phi Chapter**—Inc. 1890 Chapter House, River Campus, University of Rochester. Pres. Dr. Victor J. Chambers; Vice-Pres., Matthew D. Lawless; Sec. Chas. T. Croux; Treas. Wm. B. Hale; Asst. Treas., Howard J. Henderson

**Delta Tau Delta**—Rochester Alumni Chapter—Organized 1915. Pres. and Treas., Edgar O'Neil, 11 Arzyle

**Duca degli Avversi**—Pres., Alessio Bianchi; Sec., Francesco Grossi, 131 Child; Treas., Mark Cocuzzi. Meets 1st Fri. at 597 Broad W. Officers elected in November

**Eighteenth Ward Permanent Republican Club**—Organized January, 1892. Inc. 1897. Club House, 519 Central park. Meets second Fri. Annual meeting in January

**Erwath League Rochester District**—Pres., Elwood Brown, 555 Sawyer; Cor. Sec., Elz Blossom; Dist. Supt., Dr. Joseph T. Henderson

**Eureka Lodge, No. 36, F & A M—W. M., Edgar Poles; Sec., Samuel R. Ball. Meets 2d Tues at 90 State. Annual meeting in December**

**Exempt Volunteer Firemen**—Inc. 1898. Pres., John C. Holz; Vice-Pres., Curtis W. Barker; Rec. Sec., Wm. T. Hall; Fin. Sec., Ambrose J. Barker; Treas., J. J. Heribson. Meets second Wed. at 32 N. Fitzhugh

**Federation of Insurance Counsel**—See, John A. Miller, 45 Exchange, Rm. 812

**Federation of Italian Societies of Rochester**—Org. 1909. Pres., Pietro Roncone; Rec. Sec., Marco Cocuzzi; Treas., Geo. Scialdone. Meets second Wed. at 414 Smith. Officers elected in Jan

**Finger Lakes Association**—Dist. Rep. J. Allan Doyle; Washington pl. Monroe av. and Clinton av. S

**Fire Department of the City of Rochester, Trustees of the (formerly Firemen's Benevolent Association)**—Org. 1836. Inc. 1864. 810 Powers bldg. Pres., Jay W. Mansfield; Vice-Pres., Reed T. Chapin, R. Andrew Hamilton; Sec., Chas. B. Sunderland; Treas., Curtis W. Hall; Fin. Sec., George N. Fletcher; Attorney, Herbert L. Ward. Meets second Mon. Annual meetings in Dec

**First Fraternal Regiment N. Y. Ins.**—Pres., Joseph Clemens; Vice-Pres., Anton Halk; Clerk, Mrs. Harriet L. Landers; Col., John R. Kelley. Board of officers meets at call of President. Election of officers in January

**Fraternal Order of Eagles—Aerie No. 62**—Org. 1899. Pres., Wm. H. Mostyn; Vice-Pres., Emil Brodinsky; Sec., Henry J. Gabe; Treas., C. Pres. Moore. Meets first and third Thurs. at 22 N. Wash. Officers elected in June

**Free Sons of Israel**—Rochester Continental Lodge No. 45—Organized 1872. Pres-Treas., David Present; Sec., Sol Posner. Meets 1st Mon. annually at 6 State rd. 202. Election of officers in December

**French Alliance**—Rochester Branch—Org. 1904. Pres., Mrs. Hawley Ward; Vice-Pres., Mrs. Edwin Allen Stebbins; Sec., Eva Howe; Treas., Florence McCurdy. Meets bi-monthly from October to May

**Funerel Directors Association**—Eleventh Dist. Inc. (formerly Rochester Funerel Directors Assn). Pres., Robt. T. Hall (Able), N. Y.; Sec.-Treas., Edward B. Suter. Meets 1st Mon. in Jan. and at call of president

**General Hospital Alumnae Association**—Org. 1883. Pres., Mrs. Doris H. Taylor; Sec., Nellie Bannan; Treas., Mrs. Lanita S. Jernyn. Meets first Mon. Annual meeting in January

**Genesee Conference of the Methodist Episcopal Church**—Treas., Emmett M. Kelley, 240 Powers bldg

**Genesee Golf Club**—Links at Genesee Valley Park. Annual election in November



## FOR YEAR ENDING NOVEMBER 1939

**Genesee Valley Cane Club**—Org 1904. Genesee Valley Park, Commodore, Arthur L Schoon; Vice-Commodore, James R. Rife, Fumer, G Wallace Neth; Clerk, Chas B Stallman. Meets monthly. Annual election in May

**Genesee Valley Club**—Org 1885. Club House, 421 East av; Pres, Bernard E Flincaue; Vice-Pres, John Rec; Sec, Kenneth B Keating; Treas, Madison W Pierce. Annual meeting first Saturday in February

**German-American Society**—Org 1889. Pres, Wm F Steinacher; Fin Sec, Mrs G Tibb 50 Hardsdale d; Treas, H E Dull. Meets second Tues at 315 Gregory

**German American Typographia**, No 5—Sec, Fred Spier, 285 Hague

**Grand United Order of Odd Fellows—Empire Lodge**, No 3124—Org 1889. Sec, G Walter Derham, 40 Cypress; Treas, D E Jackson, 112 Woodbury. Meets first and third Thurs at 472 Clarissa

**P G Master's Council**, No 451—Org Nov 27, 1917. Sec, G W Derham, 40 Cypress; Treas, Alex Alexander, 14 Danforth. Meets third Thurs at 472 Clarissa

**Marilda Household of Ruth**, No 759—Org 1891. Sec, Mrs Margaret Evans, 221 Columbia av. Meets second and fourth Tues at 472 Clarissa

**Gyro Club of Rochester**, Inc—Installed Feb 4 1921. Member of International Assn Gyro Clubs. Pres, Frank S Dana; Vice-Pres, Norman Schibgel, J Raymond Leach, A A P. Treas, John T. Fiehl. Meetings Wednesday noon Rochester Club. Business meeting fourth Wednesday. Elections in Dec

**Harpargi**—Pres, —; Treas, Mrs Mary Hannemann

**Columbia Lodge**, No 38 (Ladies)—Rec Sec, Mrs Reitter Durman; Treas, Mrs Mary Hannemann. Meets second and fourth Tues at 486 Clifford av. Election of officers in June

**Wallroth Lodge**, No 313—Org 1873. Rec Sec, Andrew Schwartz; Treas, Geo Aulback. Meets third Tues at Clifford av cor Remington

**Harvard Club of Rochester**—Org Jan 1908. Pres, Emmett B Gleason; Vice-Pres, Raymond Greenman; Sec-Treas, Chas L Angle. Meetings at University Club, 26 Broadway, subject to call of President

**Robert Club of Rochester**—Organized Nov 1924. Pres, Clarence H Peachy; Vice-Pres, Jerome Kate; Sec, Stephen McKay; Treas, Donald Whedon. Meetings every Friday at University Club. Officers elected in November

**Independent Ladies' Bonnet Society—Fin Sec**, Rose A Heller. Meets second and fourth Tues in Odd Fellows Hall, South av

**Independent Order of Brith Abraham**—Alfred Dreyfus Lodge No 201—Org 1898. Pres, Samuel Lodge; Vice-Pres, Louis Rosemberg; Sec and Fin Sec, Max Labeler; Treas, Herman Green, Trustees, Charles Spector, Isaac Pelton, Abraham Bloom. Meets 2d and 4th Thursdays at 549 Joseph av. Officers elected in December

**Jewish National Aid Society**—Org 1908. Pres, Manuel Hoffman; Fin Sec, Y Levine. Meets second and fourth Thurs at 509 Joseph av cor Sullivan. Officers elected in June and December

**Kent Club**—Organized 1877. Pres, Nelson E Spencer; Vice-Pres, Robert B Wickes; Sec, James P B Duffy. Meetings held monthly. Officers elected annually in October

**Kiwanis Club of Rochester**, Hotel Seneca. Pres, Spencer M Phillips; Vice-Pres, M Melvin Clark; Sec, Saml S Wolfe; Treas, Herbert A Hogle. Meets Wed at Hotel Seneca

**Knights of Calvin**—Pres, Max A Leske; Vice Pres, John Bruggar; Rec Sec, Roy C W Schroeder; Fin Sec, Chas I Frobell; Treas, Roy Papke. Meets 1st and 3d Thursdays of each month at 486 Clifford av. Annual election in December

**Knights of Columbus—Rochester Council**, No 178—G K, Leo F Rombaut; D G K, Joseph P Flynn; Recorder, Thomas H O'Connor; Sec, Paul A Sholl; Treas, Fredk J Welder. Meets first and third Thurs of each month at 486 Clifford av. Annual election in December

**Rochester Fourth Degree Assembly** No 178—F N, Theo B Huber; F Comp, Chas H Geyer. Officers elected in June

**Order of the Alhambra**, Miss Caravan. No 25—G C, Otto Shnors; V G C, Frank M Beaucaire; G S, Thos H O'Connor. Meets each month at Sagamore Hotel

**Knights of Malta—Gerard Commandery**, No 254—Recorder, Wm Beldue 17 Bismark ter. Meets first and third Tues. Officers elected in September and March

**Lincoln Commandery**, No 429—Recorder, George Grunst; Treas, Edw F Meyer. Meets first and third Fri at 217 Lake av

**Dames of Malta, Gerard Sisterhood**, No 30—K of A, Mrs Ellen M Gass, 146 Glendale pk. Meets second and fourth Tues at 217 Lake av. Officers elected semi-annually

**Dames of Malta, Eastern Star Sisterhood**, No 37—K of A, Mrs Anna Howden, 384 Selva terrace. Meets first and third Mon at 217 Lake av. Officers elected March and September

**Dames of Malta, Pierce Sisterhood**, No 82—K of A, Mrs Alice M Callahan. Meets second and fourth Mon at 198 Main W

**Dames of Malta Friendship Sisterhood**, No 106—Keeper of Archib, A. Inez Kosme. Meets second and fourth Wed at Union League Hall, Gregory st

**Dames of Malta, Lincoln Sisterhood**, No 146—Burs, Mrs J Church, 1899 Dewey av. Meets second and fourth Mon at 217 Lake av

**Knights of the Danish Brotherhood—Harmony Lodge**, No 240—Organized 1906. Pres, Walter Nielsen; Sec, Christen Christensen; Treas, Herman A Haberst. Meets first and third Sat at cor Cayuga and Gregory sts. Officers elected annually

**Lady Foresters of America—United Circle**, No 11—Sec, Roy L Brown, 222 Frost av. Meets fourth Mon at Fraternity Hall, cor Swan and Main

**Lake Ontario Country Assn—Organized 1928**. Pres, Harry B Crowley; V-Pres, Leroy E Snyder, L B Skellington; Sec, J F Bonner, 1460 South av

**Lake Shore Country Club**—Beach av, Pres, Hamilton C King; Sec and Treas, Arthur Plosscowe

**Life Underwriters' Assn of Rochester**—Organized April 9, 1904. Inc May 13, 1925. Pres, Edw J Schiltzer; Vice-Pres, J Howard Davies; Sec-Treas, W Curtis Knox. Meets 2d Thurs; meeting July and August

**Lincoln Club**—Org 1879. Inc 1896. Pres, James L Whitley; Sec, William C Asmuth

**Lions Club of Rochester**—Pres, John S Cain; Vice-Pres, Wm S Barclay; Sec, Henry T Perkins; Treas, E Stanley Sligeko. Meets Tues noon, Sagamore Hotel

**Lock Haven Welfare Club**—Organized 1903. Pres, Mrs Wm Green; Sec, Mrs Chris Bender; Cor Sec, Mrs J Marcell. Meets second and fourth Mon at homes of members. Officers elected in March

**Locust Club**—Org and Inc 1904. Clubhouse, 111 Spring street. Pres, Geo E O'Hara; Sec, Walter J Haynes; Treas, James Osters. Meets first and third Thursdays of each month. Officers elected in December

**Loyal Orangefoots**—Clan William, No 298—Instituted 1921. Rec Sec, Marvin L Todd. Meets first and third Fri at 44 State. Officers elected in Dec

**Loyal Orangemen**—Rochester Guiding Star, Loyal Orange Lodge, No 156—Org 1913. Sec, Joe Marland; Treas, Joseph VanMader. Meets first Sat at 90 State

**Rochester**, No 212—Sec, Clara Opperman, 4968 StPaul blvd. Meets second and fourth Tuesdays at 44 State. Officers installed in Oct

**Crimson Star**, No 250—Rec Sec, Mrs Mae J Sells, 90 Arch. Meets first and third Thurs at 44 State. Officers elected in Oct

**Royal Black Knights of the Camp of Israel**—Mt Horeb Preceptory, No 55—Registrar, Marvin L Todd; Treas, Elmer A Smith

**Loyal Order of Blue Belts**—Pres, David G Brown; Fin Sec, Betty Robertson; Rec Sec, Wm B Groom, 4 Enterprise

**Loyal Order of Moose—Rochester Lodge**, No 113—Dictator, Wm S Hurlings; Vice Dictator, W Earl Smith; Sec, Roy R Rumpf; Treas, Fred Kress. Meets every Tues at 441 East av

**Marinai Elenesi Societa**—Org 1911. Pres, P Amato Crocco; Sec, Benj Nardone; Treas, Gaetano DiCiaccio. Officers elected in Dec

**Mason Contractors' Assn—Org 1905**. Pres, Benj G Stallman; Vice-Pres, Werner G. Sec, Louis J Summerville. Meets second Tues at 135 Spring. Annual meeting and election in Jan

**Master Bakers Assn**—Pres, Wm Schoneleber; Sec-Treas, John B McQuatters. Meets third Monday of Jan, April, July and October at call of chairman

**Medical Society of the County of Monroe**—Org 1820. Pres, Dr E T Wentworth; Vice-Pres, Dr Leo F Simpson; Sec, Dr Wm MacVay; Treas, Dr John J Rooney. Annual meeting in December

**Memorial Art Gallery**—490 University av. Pres, Rush Reides; Vice Pres, James S Watson; Sec, Thos G Spencer; Treas, Raymond L Thompson; Director, Gertrude H Moore; Asst Director, Isabelle Herd

**Men's Benevolent Society of Salina—Evangelical Church**—Pres, Wm C VanNorman; Vice-Pres, Milton Hagg; Rec Sec, Lester Feldt; Fin Sec, Raymond A Chalk; Treas, G Wallace Neth. Meets first Mon

**Methodist Episcopal Union of Rochester**—Inc 1911 Pres, A S Mertz; Vice-Pres, J Lawrence Hill; Sec, Fred B Goodale; Treas, Herbert S Redfern. Officers elected in May

**Monroe County Fair & Rochester Exposition**—45 Exchange, rm 801. Sec and Gen Mgr, Wm B Boothby

**Monroe County Fish & Game Protective Assn**—Organized 1920. Pres, John White Johnston; Sec, F Lopez. Meets at call of the President. All mail to P O Box 475, Rochester, N Y

**Monroe County Ford Dealers Inc**—445 State. Pres, Alf W Neergant; Sec, Austin B Morley (Bergen); Treas, Lester J Berger

**National Association of Cost Accountants**—Pres, Norman C Olley; Vice-Pres, Wm C Hussey; Sec, Ray Kinsella; Treas, Cornelia J VanNiel. Meets 3d Wed of each month at Hotel Seneca

**National Assn of Letter Carriers**—Rochester Branch, No 210—Pres, Francis J Reid; Vice-Pres, John Knapp; Rec Sec, Joseph A Hart; 340 Champlain; Fin Sec, Matthew Wmman; Treas, Elmer J Kuhn. Meets first Sat at 113 N Fitzhugh. Annual meeting in Dec

**National Assn of Power Engineers—Flower City Assn**, No 3—Pres, Lloyd Sauter; Vice-Pres, Peter Nolan; Cor Sec, Frank Bosche; Fin Sec, Peter Cortis; Rec Sec, Cornelius Bourcy; Treas, J W Furlig. Meets every Thursday at 188 State. Election of officers in June

**National Federation of Post Office Clerks**—Local No 215. Organized 1917. Pres, Howard F Fleishman; Vice-Pres, James E Martin; Rec Sec, Fred H Hoffman; Fin Sec, Elmer G Storand; Treas, August C Schwader. Meeting second Sat from 8 PM to 8 PM, Eagles Hall, N Wash st. Election held in Feb

**National Fraternal Society of the Deaf**, Roch Div 52 Sec, Elmer J Kuder, 230 Otis. Meets 1st Wed of each month at 975 Joseph av

**New York State Horticultural Society** (Western New York Horticultural Society and New York State Fruit Growers' Assn combined)—Pres, Geo Morser; Sec-Treas, R P McPherson, LeRoy. Annual meeting at Edgerton Park in Jan

**New York State Shoe Retailers Assn—Org 1919**. Pres, Ernest A Beaumont, Albany; Sec, Harry A Chase, 121 Powers bldg

**Nineteenth Ward Republican Club Inc**—Sec, Raymond C Cash, 180 Elmford av. Meets 2d Mon of each month except July and Aug at 591 Wellington av. Annual meeting 2d Mon in Feb

**Oak Hill Boat Club**—Inc 1898. Genesee Valley Park, P. Pres, Wm Meade; Sec, Rudy W Haefner; Treas, William Backmann. Annual meeting first Wed in May

**Oak Hill Country Club**—Org 1901. Club House at Pittsford. Pres, Julius E Hansen; Vice-Pres, Jackson J Wells; Sec, Gus G Lyman; Treas, Otto A Shults. Officers elected in April

**Oak Leaf Charity Club**—Org 1926. Pres, Mrs Norman L Prince; Sec, Mrs Edw Powers; Treas, Mrs Norman A Craft. Meets Tuesdays at 441 East av. Officers elected in Nov

**Old Guard of Rochester**, N Y—Commander, Jos H Stutson; S V Commander, F H Boyer; J V Commander, John Marcell; Rec Sec, W C Case; Treas, Benj M Stallman. Meets at E Main Atrium, 2d Thurs. Election of officers 1st Thurs in December

**Optimist Club**—Pres, John R Darling; Vice-Pres, Albert P Gerling; Sec, Geo H Randall; Treas, Curtis W Rowe. Meets at Hotel Rochester every Tues at 6:30 P M

**Order of Railway Conductors**—Rochester Division, No 8—Chief Conductor, W J Clarke; Sec and Treas, Fred P Corrigan. Meets 4th Sun at 904 W Main except July and August. Annual election in Nov

**Order of Scottish Clans**—Clan McNaughton, No 22—Org 1886. Chief, Albert Jones; Rec Sec, Alex Webster; Fin Sec, William Deans. Meets 1st and 3d Fri in Union League Hall, South av and Gregory.

**Order of United Commercial Travelers of America**—Flower City Council, No 203—Sec and Treas, Howard L Lawrence, 44 Mona. Meets last Sat eve of each month at 441 East av

**Phi Beta Kappa Society**—Iota Chapter of New York—Pres, Chris PittsImons; Sec-Treas, Harry N Kenyon. Annual meeting in June at the University of Rochester

**Phi Kappa Alpha Alumni Club of Rochester**—Sec, J A DeMund, 255 Meigs

**Pi Sigma Theta Alumnae Chapter of Sigma Alpha Iota**—Pres, Mrs Louise Bauer; Vice-Pres, Mrs Frances Meade; Treas, Mrs Grayce L Cameron. Meets first Monday of each month at Cutler Union, University av

**Polish Falcon Gymnastic and Semi-Military Association**—Inc—Branch No 52—Org 1905. Inc 1911. Org Sec, Alphonse Kowalski; Treas, John Polanowski. Meets 1st Fri at 284 Wey

**Polish National Alliance—Commune** No 27—Meets last Wed

Branch 216—Sec, Maryan Szatkowski, 769 Norton Branch 512—Sec, Louis Zablens, 298 Weaver

Branch 1020—Sec, John X Swicki, 21 Peckham

Branch 1024—Sec, Anthony Auskiewicz, 36 Dayton Branch 1200—Sec, Mrs Eugenia Dembowski, 2873 Culver rd

**Polish Peoples Home Inc**—recr 818 Hudson av. Mgr, Anthony Stankiewicz

**Post Office Clerks' Mutual Benefit Association**—Rochester Post Office—Org 1903. Pres, John J Sullivan; Cor Sec, Fin Sec, John J Norman; Treas, John L Schnorr. Annual meeting in Jan

**Progressive Working People's Lyceum**—580 StPaul av. Pres, Isadore Tischler; Sec, Mary Erta Will

**Protectives Inc**—Pres, C Monroe Hedges; Vice Pres, Morril J Caley; Rec Sec, W H Hall; Fin Sec, Curtis W Barker; Treas, William B Blackwood. Meets 1st Thurs of each month at Fire Headquarters. Annual meeting in Jan

**Psi Upsilon Alumni Assn of Western N Y Inc**—Inc 1911. Chapter House, University of Rochester Campus. Pres, Harold L Field; Sec, W E Vandewalle; Treas, Nicholas B Brown.

**Purchasing Agents' Assn of Rochester**—Pres, Bert F Bwell; 1st Vice-Pres, R W Taylor; 2d Vice-Pres, L R Moore; Sec, J T Harrison; Treas, Trent Lape.

**Real Estate Board of Rochester, Inc**—Org 1910 Inc 1921. Member State and National Assn of Real Estate Brokers. Pres, Harry B Marellie; Vice-Pres, Bob Reilly, Robert Streiss, Warren Williams, Sec, Clarence C Culver; Treas, Lester P Slade. Regular business meetings 1st and 3d Fri except July and Aug. Election of officers in Dec.

**Rochester Academy of Medicine**—Inc 1900. Pres, Dr David B Jewett; Sec, Dr John J Finnegan; Treas, Dr James M Flynn. Annual meeting held at the Medical Assn Bldg, 13 Prince 1st Thurs from Oct to May, inclusive.

**Rochester Academy of Science**—Org 1881. Pres, Floyd C Fairbanks; Sec, Milroy N Stewart, 172 Roosevelt Rd; Treas, Geo Wendt. Meets 2d and 4th Mon from Oct to May at the Eastman building, University of Rochester. Annual meeting in Jan.

**Rochester Ad Club**—Org 1909. Inc 1912. Pres, Edw P Harrison; 1st Vice-Pres, Neil A Gallagher; 2d Vice-Pres, Elmer W Ayer; Exec Sec, Glenn C Morrow; Treas, Leonard H Henderson. Offices and club rooms, 126 Powers Hotel. Regular meetings at noon Mon, Wed and Thurs. Annual meeting in May.

**Rochester Aquarium Society**—Pres, Francis E Elchorn; Vice-Pres, Wilson J Tallman; Sec, Wendell W Taylor; Treas, Hewett W Strever. Meets first Wed at Rochester Museum, Edgerton Park.

**Rochester Art Club**—38 S Wash st. Org 1877. Inc 1882. Pres, Ardrey DePond; Sec, Mrs Clarence Hall; Treas, Theresa M Zick. Annual election of officers in May.

**Rochester Assn of Credit Men**—Org 1896. Pres, Willis H Dages; Vice-Pres, C Herbert Bradshaw; Sec, Herbert T Hault; Treas, W H Lapham. Meets 2d Wed Oct to May inclusive at Hotel Seneca.

**Rochester Assn of Traveling Shoe Salesmen**—Sec and Treas, C B Rowley, 63 Belmont. Officers elected in Dec.

**Rochester Automobile Dealers Assn Inc**—133 East av. Pres, C Leroy Cook; Vice-Pres, A E Guinot; Sec, Edw C Schoen; Treas, Edw J Horton. Annual meeting 1st Wed in April.

**Rochester Bar Assn**—Org 1892. Pres, John J Reilly; Sec, Jos W Martin; Treas, E Reed Shutt. Officers elected in Dec.

**Rochester Benevolent Society**—Org 1888. Pres, Frank Kessel; Vice-Pres, Casper J Rehberg; Sec, Myron Eichert; Fin Sec, F Peter Scheld; Treas, George M Wegman. Meets 1st and 3d Wed at 913 Clinton av N. Officers elected in Octob.

**Rochester Better Films Council**—Pres, Beatrice R Trapp; Vice-Pres, Lillian Schirfin; Sec, Alvin A Greens. 455 Fifth; Treas, Mrs Clyde B Harris.

**Rochester Bible Union**—Pres, Rev Walter Krumwiede; Sec, Rev Harry G Greensmith, 49 Lozier.

**Rochester Brudertrude Benevolent Assn**—Pres, Wm Bauer; Vice-Pres, Carl J Kraus; Sec, Fritz Stoll, 225 Gregory st; Fin Sec, Arthur Stoll; Treas, Frank Henlein. Meets 4th Thurs at rear 611 Clifford av. Officers elected in Sept.

**Rochester Business and Professional Women's Club, Inc**—Pres, Madeline J Snyder; Sec, Irene E Connelly; Cor Sec, Lareda L. Smith. Meets 1st and 3d Tues except June, July and August. Annual meeting in April.

**Rochester Chamber of Commerce**—65 St Paul corner Mortimer. Org 1887. Inc 1888. Pres, Sol Heumann; 1st Vice-Pres, George J. Minnow; 2d Vice-Pres, Warren S Parker; 3d Vice-Pres, Wm H Gorsline; Treas, Edwin R Davenport; Asst Treas, Roland O Roberts; Exec Vice-Pres, Roland B Woodward.

**Rochester Chapter of The International Society of Master Painters & Decorators, Inc**—Pres, Frank Connor; Sec and Treas, Clarence Tuttle. Meets second Thurs at Powers Hotel. Officers elected in December.

**Rochester Clearing House Assn**—138 Powers bldg Org 1890. Pres, J A Murray; Vice Pres, W W Foster; Mgr, Wm G Watson; Asst Mgr, A F C Kinneman; Sec and Treas, D M Rose. Amount of clearings for year ending Dec 31, 1937: \$426,604,214.78. Balances Dec 31, 1937: \$70,660.54. Capital of combined banks, January 1, 1938: \$11,200,000. Capital Notes \$3,650,000. Surplus and undivided profits January 1, 1937: \$28,958,481.16. Deposits \$349,698,513.00. Loans \$190,960,867.88. Security Investments \$130,376.78. Resources \$397,574,876.17. Banking Houses and Equipment, \$12,212,512.31. Bank Debts for year 1937: \$1,480,613,076.18.

**Rochester Club, Merchant Tailor Designers Assn**—Pres, Wm Erenstone; Vice-Pres, Jos Bouchon; Sec, William B Knapp; Treas, Arthur J. Liberman, 7 F Adse. Meets first Thurs at Seneca Hotel.

**Rochester Club Tailors**—120 East av. Inc 1889 Honorary Pres, Wm Bauch; Pres Ernest C Sobell; 1st Vice-Pres, Carl S Hallauer; 2d Vice-Pres, Sol Heumann; Sec, Geo R Raines; Treas, Eugene C Roeder. Election of officers in Jan.

**Rochester Coal Merchants Assn**—Seneca Hotel. Pres, Benedict Meisenzahl; Vice-Pres, Bert E Ostrand; Sec, Edwin C Kaebler; Treas, Arthur L Sekol.

**Rochester Commercial Travelers' Mutual Benefit Assn**—Pres, Frank D Perkins; Vice-Pres, Fred Alsbach; Sec, Jas L White; Treas, John A Taylor. Officers elected first Sat in Oct.

**Rochester Company of Jehovah's Witnesses**—Sec, Kenneth R Curtis, 25 Hartside Rd. Meets every Sunday and Wednesday at 7:30 at Malta Temple, 217 Lake av.

**Rochester Convention & Publicity Bureau Inc**—Washington pk, Monroe av and S Clinton av. Pres, John P Boylan; Vice-Pres, Raymond Leinen; Treas, Chas F Wicks; Exec Sec, J Allan Doyle.

**Rochester Credit Men's Service Corp**—34 State st. Pres, Frank D Perkins; Vice-Pres, J L Meyer; Sec, C H Huser; Executive Manager, Chas Briggs. Annual meeting second Monday in June.

**Rochester Dental Society**—Org 1878. 25 North rm 1172. Pres, Fred J DeGelleke; Vice-Pres, Robt M Galbraith; Sec, Jos L Guzzetta; Treas, Geo Greenwood. Meets 1st Tues. Election of officers in April.

**Rochester District Osteopathic Assn**—Org 1903 Pres, Hewett Strever; Vice-Pres, F D Kemmler; Sec and Treas, Reginald Campbell. Meets first Thurs. Annual election in Oct.

**Rochester Division No 52 National Fraternal Society the Deaf**—Pres, Laurence A Samuelson; Vice-Pres, Clayton McLaughlin; Sec, Elmer Kuder; Treas, Claude H Samuelson. Meets the first Wed of each month at Fraternal bldg, Main E and Swan.

**Rochester Day Protectors & Animal Clinic Assn Inc**—Executive Sec, Mary E Foubister, 146 Melrose, Shelter and Pet Cemetery, Scottsville rd.

**Rochester Engineering Society Inc**—219 The Sagamore, 115 East av. 500 members. Org 1897. Pres, Geo C Rice; Vice-Pres, Harry S Gordon; Treas, Howard Harding; Exec Sec, O L Angering. Meets Thurs except during July and August at The Sagamore.

**Rochester Federation of Women's Clubs**—Rec Sec, Mrs Raymond Elliot; Cor Sec, Mrs John O'Brien, Windemere rd; Treas, Mrs Shibley Converse. Headquarters, 101 Seneca.

**Rochester Fellowship**—Pres, Rev Harry G Greensmith; Sec, Rev Ernest B McClellan, 59 Melrose.

**Rochester Graduate Assn of Theta Delta Chi**—Inc 1902. Charge House, River Campus. Pres, Chas Watkeys; Sec, Carl Lauterbach. Annual meeting 2d Wed in April.

**Rochester Historical Society**—Museum Bldg, 100 Lake av. Org 1860. Reorg 1888. Pres, J Arthur Jennings; Vice-Pres, Frank H Goler; Treas, Delos R Rice; Cor Sec, Ernest C Grant; Secretary, Sheldon Jones. Meets second Wed, Nov to April inclusive. Annual meeting in Nov.

**Rochester Hotel Association**—Washington pk, Monroe av and S Clinton av. Pres, Harry H Hogn; Vice-Pres, Alfred Callan; Treas, Chas F Wicks; Sec, J Allan Doyle.

**Rochester League for the Hard of Hearing**—130 Clinton av S rm 21. Sec, Irene W Servis.

**Rochester Liederkranz Inc**—Org 1873. Inc 1917. Pres, Vincent L Seelye; 1st Vice-Pres, Edwin G Unger; 2d Vice-Pres, John Follen; Sec, Gebhard F Schwarz; Treas, Chas F Schoen. Meets second Monday at 609 Main W. Annual election in Oct.

**Ladies Auxiliary**—Org 1905. Pres, Mrs Geo Weber; Sec, Mrs Louis G McGrath; Treas, Mrs Edw Wagner; Meets last Thurs at 860 Main W.

**Rochester Modern History Club**—Org 1898. Pres, Raymond H Arnot; Sec and Treas, Frederick W Dwight, 225 Gregory st. Meets first and third Thurs from Oct to May inclusive, at homes of members.

**Rochester Monarch Club**—Pres, Robert A Freeman; Vice-Pres, Geo Deyo; Sec, W Robert Neal; Treas, Harvey R Hefron. Meets Monday noon at Chamber of Commerce, 223 The Sagamore.

**Rochester-Monroe Joint Harbor Survey**—1480 South av. Chairman, Harry C Stevenson.

**Rochester National Defense Contingent, Inc**—Continental Bldg, City Hall; Secretary, Chas Ernst; Sec and Treas, Hiram Bryant, Edw Range st West Rush.

**Rochester Nautimatic Assn**—Pres, F Emmet Peake; Sec, William Egan; Treas, J. E. Swann. Meets first and third Tuesdays at the Rochester Museum. Visitors welcome.

**Rochester Optometric Society**—Pres, A J Free; Vice-Pres, P Albert Sharplin; Sec, William Beal; Treas, C O Williams. Officers elected in May.

**Rochester Parent-Teachers Council**—Pres, Mrs Floyd B Newell; 1st Vice-Pres, Adelbert Northrup; 2d Vice-Pres, Herman Wild; Sec, Mrs Wilbur Kinyon; Cor Sec, Mrs Mlx Messinger; Treas, Mrs Fred Barils, 66 Henley.

**Rochester Pathological Society**—Org 1871. Inc 1899. Pres, Dr E Howard Burns; V-Pres, Dr Norman Pfaff; Sec, Treas, Dr Jas S Houek. Meets third Thurs from October to June inclusive, at 1441 East av. Election of officers in June.

**Rochester Pharmaceutical Assn**—Org 1901. Pres, Wm Arandi; Sec, John O'Brien; Treas, Julian Zweigel. Meets 24 Thurs at Hotel Seneca. Officers elected in Jan.

**Rochester Philatelic Assn**—Pres, W A Burrough; Vice-Pres, E J Huggler; Sec, John Gnaedinger, 240 Laurelton rd; Treas, Paul C Wild; Librarian, Miss I. B. Albright. Meets second and fourth Thurs in Library room, Municipal Museum, 9 Edgerton Park. Officers elected in Dec. Visitors welcome.

**Rochester Place Benevolent Assn**—Org 1875. Pres, Henry T Copenhagen; Vice-Pres, William R Miller; Sec, Jos W Sheridan; Treas, Arthur J Doyle. Meetings held semi-annually at 137 Exchange.

**Rochester Professional Entertainers Club**—Chas Faby; Sec, Joseph Diamond; Treas, Arvilla Haller. Meets first Thurs in Dec. Visitors welcome in Dec.

**Rochester Retail Grocers Assn**—Org 1900. Pres, Wm Schalber; Sec, John E DeWolf; Treas, Walter B McNally. Meets second and fourth Thurs at 104 South av. Officers elected in Dec.

**Rochester Retail Shoe Dealers' Assn**—Org 1911. Pres, Wm Pidgeon, Jr; Sec, Fred Myers. Meets monthly. Officers elected in December.

**Rochester Rose Society**—Pres, Geo A McNeill; Sec, John H. Holahan Jr 130 Main E rm 234; Treas, Mrs H A Cowles.

**Rochester Rotary Club**—Headquarters Powers Hotel, room 118. Pres, Frank G MacIlroy; Vice-Pres, Guy V Manley; Sec, Wm H Campbell; Treas, Louis B Cartwright. Meetings Thurs at 12:10.

**Rochester Shakespeare Society**—Org 1864. Sec, Milton B Bond, 65 Plymouth av S. Meetings are held every two weeks from Oct to June. Officers elected in Oct.

**Rochester Society Assn of Electrical Contractors**—Pres-Treas, G Fred Laube; Sec, Wm Quinlan. Meets every Monday at 191 East av.

**Rochester Society of Architects**—72 Franklin st. Pres, Henry Martin; Sec, Hugh B Johnson; Treas, Robt S McGraw.

**Rochester Stock Exchange**—Org 1903. Vice-Pres, Arthur G Moore; Sec and Treas, Frank C Kramer.

**Rochester Teachers' Assn**—Pres, Willard A Sabin, Benjamin Franklin High School.

**Rochester Torch Club**—Pres, Dr John R Williams; Sec-Treas, Laurence Angewie. Meets alternately Tues and Wed morning except July and Aug at Sagamore Hotel.

**Rochester Turn-Verein**—Org 1852 Inc 1857. Pres, Wm Rogers; Vice-Pres, Chas Handry; Cor Sec, Robt Moser. Meets second Monday at 1550 Clinton av N. Officers elected in December.

**Rochester Wellesley Club**—Org 1888. Pres, Mrs Thomas H Remington; Treas, Mrs Stuart M Frame; Sec, Mrs Carl Stehler.

**Rochester Yacht Club**—Org 1888 Inc 1887. Club House and Anchorage at Summerville. Com, Harold J Field; R C, Wm N Nevins; Vice-Com, John VanVoorth; Sec, Volney E Lacy; Treas, Raymond W Staub. Meets first Thurs. Annual election 1st Thursday in December.

**Rochester Zionist Dist**—Exec Sec, H A Sarachan, 48A Gorham.

**Royal Arcanum**—Rochester City Council, No 240, Org 1877. Regent, Carl A Johnson; Sec-Collector, Henry Lengeman; Treas, Charles E Gale. Meets second and fourth Mon at 35 Main E.

**StAndrew's Brotherhood**—Org 1880. Pres, Fred Quinlan; Vice-Pres, Robert Pin Sec, Wm E Macdick; Treas, W Leigh Bailey; Rec Sec, Wm E Macdick; Chaplain, Rev Frederick Crosby Lee. Meets first and third Tues at 94 Averill av. Election of officers in Dec.

**StAndrew's Scottish Society**—Inc 1850. Sec, John White. Meetings by mail to the Secretary. Address Post Office Box 475, Rochester, N. Y. Meetings called by the Secretary when matters of special importance arise.

**StAnthony's Benevolent Society**—Org 1881. Pres-Wm J Fuchser; Sec and Treas, Charles T. Trott. Vice-Pres, Joseph A. Trott. Sec, Charles Kuchman. Meets 4th Wed in StMichael's Hall, Clinton av N. Officers elected in Jan.

**StBoniface Benevolent Society**—Org 1881. Sec, Edward Yeckel, 20 MtVernon av; Treas, Leo G Hodon. Meets first Tues in StBoniface Hall. Officers elected in Dec.

**StFidels Benevolent Society**—Org 1886. Pres, Matthew Lamine; Fin Sec, Frank A Walz; Rec Sec, John C Kastner, 770 Clifford av; Treas, Louis Williams. Meets 2d Wed in Holy Redeemer Hall, Clifford av. Officers elected in Jan.

**StHerman Benevolent Society**—Org 1887. Rooms at StBoniface Parish Hall. Pres, Norbert P Tralinski; Vice-Pres, Clarence Roy; Fin Sec, Leonard J Nowaski; Rec Sec, Joseph C Wannamaker; Treas, Lorens G Wells. Officers elected in Jan.

**StJohn's Home For The Aged**—1262 South av or Highland av—Org 1898. Pres, Rev Fredk Dahn; Vice-Pres, Pastor Paul M Schneider; Cor Sec, Carl Betz; Rec Sec, Henry F Albrecht; Fin Sec, Wm G Staudenmeier; Treas, Carl F W Kaebler; Supt, Sister Christine Schwarz.



# FOR YEAR ENDING NOVEMBER 1939

39

**St. Joseph's Benevolent Society**—No 2—Org 1864 Rooms in St Boniface Hall. Pres, Adam W Ehmman; Sec, Geo Mack; Treas, Norbert Ehmman. Meets 4th Tues of each month. Officers elected in Dec

**St Lawrence Sewing Power Association**—Sec, J Franklin Bonner, 1460 South 4

**Stiles Benevolent Society**—Org 1879. Rec Sec, Geo P Horsch; Fin Sec, Geo Lill. Meets 2d Fri at St Michael's Hall. Annual election of officers in Feb

**Scottish Women's Society**—Org 1890. Pres, Marion B MacDowell; Rec Sec, Mrs Wm H Anderson; Cor Sec, Joseph C MacLennan; Treas, Mrs Ralph Neely. Meets 2d and 4th Tues at D A R House from Oct to May, inclusive

**Sephardim Young Men's Association**—336 Cumberland. Pres, Jacob Pessio; Vice-Pres, Joseph Farash; Sec-Treas, Abr Aroeste

**Seventh Battery Veteran Assn**—Org 1898. Pres, Saml J Koebel; Vice-Pres, Anthony A Andrews; Sec-Treas, Henry J Plant. Meets at call of Pres. Election of officers in July

**Seventh District Dental Society of the State of New York**—Org 1868. Pres, Thomas J Brennan (General); Vice-Pres, Malcolm J McKinnon; Rec Sec, Harold D Bowman; Cor Sec, Harley W Lawrence (Coring); Treas, Geo D Greenwood; Librarian, Elmer M Shedd. Election of officers in April

**Societa Principe di Piemonte**—423 North  
**Sons of St George American Order Inc**—Rochester Lodge, No 253—Sec, Francis W Morrell, 104 Cobbs Hill Rd; Treas, W J Bell; Trustees, Raymond Brink, Reuben Heffer, Albert Lane. Meets 2d and 4th Thurs of each month at 22 N Wash. Officers elected semi-annually

**Sons of the American Revolution Empire State Society**—Rochester Chapter—Org 1894. Pres, Arthur C Parker; Sec and Treas, Frank C Sherman; Historian, A Emerson Hancock; Chaplain, Rev G B Ewell. Annual meeting in Oct

**Supervisors' and Ex-Supervisors' Assn of Monroe County**—Org 1886. Sec-Treas, Clarence A Smith. Meets annually in August

**Swiss Ladies' Benevolent Society**—Pres, Mrs Marie Meier; Sec, Mrs R Liss; Ledger, Liss Jewel; Treas, Mrs M E Baumann. Meets 3d Wed at homes of members. Annual election in Dec

**Swiss Society**—Org 1881. Pres, John H Haehner; Cor Sec, Jacob Schrag; Fin Sec, Benj Meyer; Treas, Julius Steiner. Meets 3d Thurs at 315 Gregory. Officers elected in December

**Syracuse University Alumni Club of Rochester**—Pres, Jesse E Guldin; Vice Pres, Hobart Whitmore; Sec, Oliver A Barr; Treas, Wm O'Brien. Meets Thurs noon at Chamber of Commerce

**Tennis Club of Rochester Inc**—Club House, foot of Farrington place. Inc 1915. Pres, Chas Goodenough; Vice-Pres, John Hecker; Sec-Treas, Warren Hawkins

**Tesstonia Liederkreis**—Org 1914. (Union of German Singing Society and Schwabischer Liederkreis). Pres, Albert Ziegler; Vice-Pres, Hans Radig; Cor Sec, Jos Kottringer; Fin Sec, Bug Ziegler; Rec Sec, Wm Kopp; Treas, Christ Kamm; Conductor, Herman H Gehhart. Meets every Thurs at 315 Gregory

**Theological Society**—Genesee Lodge—Org 1900. Pres, Frances W Wiley; Vice Pres, Robert Percy; Sec, Mrs Anna D Mason; Treas, Mrs Vergil Walker. Meets 14 Franklin

**Phoenix Lodge 15**—Pres, Mrs Florence G Cowles; Sec, Mayme-Lee Ogden, 1206 Park av. Meets 32 Bowley

**The Chi Club of Rochester**—Inc 1901. Chapter House, River blvd. Pres, Thos Snow; Vice-Pres, Robt T Searing; Treas, Harold Kemp

**Triangle Charity Club**—441 East av. Org January, 1938. Pres, Mrs Frank Morrison; Rec Sec, Mrs Harold Bruce; Fin Sec, Mrs Edw G Powers; Treas, Mrs Geo O Wing

**Underwriters Board of Rochester N Y Inc**—Pres, J D Poff; Vice-Pres, Fred W Townsend; Sec, Robt M Markin; Exec-Sec, Louis Hawes. Meets 1st Thurs. Election of officers in Dec

**United German American Societies of Rochester, Inc**—315 Gregory. Pres, John G Schreiner; Vice-Pres, Anton Kremer; Sec, Herman Dull; Treas, Geo Duerr. Meets 3d Fri at 315 Gregory. Election of officers in Jan

**Universal Craftsmen Council of Engineers**—Rochester Council, No 4—Org 1904. Worshy Chief, Howard Lettham; Sec, Frank L Wadsworth. Meets first and third Saturdays at 441 East av. Officers elected in Dec

**University Club**—26 Bway. Org and Inc 1909. Pres, Stuart Frame; Vice-Pres, Wadsworth Sykes Jr; Sec, Chas R Dalton; Treas, Alden H Sulger

**Western N Y Apple Blossom Festival**—Chairman, Leroy E Snyder; Treas, Kendrick J Smith; Sec, J Franklin Bonner, 1460 South 4

**Williams College Alumni Assn of Rochester and Vicinity**—Pres, John F Thomas; Vice-Pres, L Elliott Fitch; Sec-Treas, John Riegl. Annual meeting in April. Other meetings at call of the president

**Women of Rotary**—Pres, Mrs Clarence Higgins; Vice-Pres, Mrs Chas G Lyman; Sec, Mrs Harold H Clapp; Treas, Mrs Leonard E Moore. Meets third Monday each month at The Sagamore

**Women's Ad Club of Rochester**—Pres, Mrs Blanche Winter; Sec, Anna M Rauber; Treas, Gertrude LeRoux. Meets 2d and 4th Wed, Columbus blvd, 6:30 PM

**Women's Christian Temperance Union Rochester City Union**—Pres, Mrs Gertrude D Browne; Vice-Pres, Mrs W D Olsen; Cor Sec, Mrs Howard Stone; Treas, Mrs W L Funnett. Election of officers in October. Meets fourth Tues in YMCA on Franklin st. There are 6 local unions in the different wards of the city

**Workmen's Circle**—Branch 27—Org 1933. Sec, Joseph Kerstein, 82 Watkins tr; Treas, Harry L Goldman. Meets first and third Sun at 549 Joseph av. Officers elected in July and Jan

**Branch 27 Ladies' Auxiliary**—Org 1908. Sec, Mrs Anna Edelstein. Meets second and fourth Wed at 549 Joseph av

**Branch 152—Org 1910. Sec, Louis Morris, 23 Oakman. Meets first and third Mon at 549 Joseph av cor Sullivan**

**Branch 349—Org 1909. Chairman, Morris Levin; Vice-Chairman, Edw Cominsky; Rec Sec, Abraham Steinman; Fin Sec, Philip Gordon; Treas, Philip Boyarsky. Meets first and third Thurs at 549 Joseph av**

**Young Men's Sephardim Assn**—336 Cumberland  
**Young People's Society of Christian Endeavor**—Rochester Monroe County Union—Pres, Albert MacBride; Cor Sec, Edna Smith; Treas, Helen Smith. Union meetings third Tues except July and August. Election of officers in Oct

**Youth Federation of Rochester and Monroe County**—Pres, Donald Wolcott; Sec, Joan Cadz; Treas, Louis Heininger. Meets 1st Tues at 1010 Temple blvd

**Zeta Psi Alumni Assn**—Org 1905. Sec-Treas, Herbert G Williams

**Zionist Organization of America**—Hadassah Chapter of Rochester—Pres, Mrs Max Lapides; Sec, Mrs Arthur Plesowicz; Treas, Mrs Jacob Rosenzweig

**Local Club of Rochester**—Pres, Ida M Randic; Sec, Leah Woodruff. Meets Thurs at Rochester Club, 120 East av

## ANCIENT ORDER OF HIBERNIANS

County Board—Pres, Patk J O'Hara; Sec, Walter Anderson; Treas, W A McGrath. Meets fourth Thurs at 198 Main W. Officers elected biennially in Sept

**Div No 2—Sec, Walter Anderson. Meets second and fourth Thurs at 198 Main W**

**Ladies' County Board**—Pres, Mrs Margt Finn; Vice-Pres, Mrs Cecilia Fenelon; Sec, Mrs Helen Wenzel; Treas, Mrs Mary Morrison. Meets at 48 N Fitzhugh

**Auxiliary No 18**—Pres, Mrs Mae Cahill. Meets second and fourth Thurs at 48 N Fitzhugh

## CATHOLIC WOMEN'S BENEVOLENT LEAGUE

Floral Council, No 50 — Sec, Mrs Catharine L Rauber; Treas, Miss Mary Schwind. Meets first Tuesday of each month in St Michael's Hall. Election of officers in March

## CATHOLIC WOMEN'S BENEVOLENT ASSN

Good Shepherd Council, No 103—Sec, Cecelia M Yarnan. Meets the fourth Wed of each month at 50 Chestnut. Election of officers in March

**Holy Redeemer Council, No 114—Sec, Mrs Anna Storandt. Meets third Wednesday of each month in Holy Redeemer Hall**

## GRAND ARMY OF THE REPUBLIC

Myron Adams Post, No 84—Organized 1898. Commander Charles T Peck. Meets first Wednesday afternoon of each month. Election of officers in October

**I F Quinby Post, No 409—Commander, James A Hesse. Meets first Thursday of each month. Election of officers third Thursday in October**

**Memorial and Executive Committee**—Org 1898. Commander, Joseph A Bauer. Election of officers in December

**Grand Army Relief Committee**—Chairman Sidney B Davidson, Administrator, Graham H Scott. Meetings every Thursday of each month

**Woman's Relief Corps—Auxiliary No 16 to F E Pierce Post**—Meets second and fourth Mon. Officers elected in Dec

**Auxiliary No 28. Meets first and third Mon**  
**Auxiliary No 27, to E G Marshall Post**—Meets first and third Tues

**Auxiliary No 30, to Myron Adams Post—Org 1898. Meets first and third Mon of each month**  
**Auxiliary No 51, to I F Quinby Post—Org 1897. Meets second and fourth Thurs**

**Auxiliary No 113, to O'Rourke Post—Org 1894. Meets first and third Thurs**  
**W McKinley Circle, No 30—Ladies of the G A R. Meets first and third Fri**

**Captain Henry Lomb Circle, No 75—Ladies of the G A R. Meets second and fourth Fri**

## ARMY & NAVY UNION

Henry-Wilde Garrison (colored) No 274—Com, Chas M Alexander. Meets every 1st and 3d Tuesday at 34 Court

**Lt Edgar F Koehler Auxiliary**—Com, Mrs Eliza Anderson. Meets every 1st and 3d Friday at 34 Court  
**John Gubler Jr Auxiliary**—Com, Mrs Jacob Gubler. Meets at 34 Court

## FORESTERS OF AMERICA

**Knights of Snowbound Forest, Lincoln Conclave, No 97—Commander, William Hadley; Adjutant, and Paymaster, Emil Augusten; Serg Major, Harry C Stowe. Meets fourth Fri of each month at Harugard Hall cor Clifford and Remington sts. Officers elected in Jan**  
**Court City of Rochester, No 35—Chief Ranger, Fred Seaman; Fin Sec, Charles F Muntz; Treas, Edward J Ward. Meets second and fourth Thurs at 746 Jay Court Genesee Valley, No 107—Fin Sec, Chas T Treat, 20 Princeton; Rec Sec, Bauer; Treas, Peter Bohrer. Meets first and third Mondays at Clifford cor Remington**

**Court Highland, No 178—Fin Sec, Charles Cooman. Meets second and fourth Wed at Highland Hall, Genesee Valley, No 107—Fin Sec, Charles F Ward. Meets second and fourth Thurs at 746 Jay**

**Shepherds of America, Sanctuary Seneca, No 64—Fin Scribe, Patrick Cullen, 190 Magnolia. Meets second and fourth Mon at Highland Hall, Gregory cor Cayuga**

**Floral Circle, Org 1898. Fin Sec, Mrs Anna Peterson. Meets 1st and 3d Tues at 11 Clinton av N**  
**Flower City Circle, No 64—Fin Sec, Mrs Augusta Bandemer, 307 Avenue A. Meets second and fourth Mon at 11 Clinton av N**

**Golden Circle, No 397—Org 1897. Fin Sec, Margt B Sergeant, 154 W York. Meets 2d and 4th Tues at Old Pellys Hall 11 Clinton av N**

**Diamond Circle, No 443—Fin Sec, Mrs Hattie Orkner, 139 Caroline. Meets 1st and 3d Monday at 290 Gregory**

**Maplewood Circle, No 637—Org 1901. Fin Sec, Mrs Carrie M Lass. Meets 2d and 4th Wednesdays at Bavarian Club, Rugraft and Jay**

**City of Rochester Circle, No 862—Fin Sec, Mrs Anna Nemat, 333 Erie. Meets second and fourth Thurs at Union League Hall, Gregory nr South av**

**Radium Circle, No 977—Fin Sec, Mrs Lena Schleyer. Meets the first and third Monday at 11 Clinton av N**  
**Marie S Cobbin Circle, No 1841. Org 1925. Fin Sec, Mrs Viola Webster, 2036 Clinton av N. Meets 1st and 3d Wed at 11 Clinton av N**

**SONS OF UNION VETERANS OF THE CIVIL WAR**  
**C A Gilden Camp, No 6—Com, Matthew R Connor; Sec, Charles S Quinn, 180 Genesee Park blvd; Treas, Rev Wm H Hall. Meets first Mon at 11 Clinton av N**

**Annual election first Mon in Oct**  
**Col Samuel C Pierce Camp, No 15—Com, Leland H Waite; Sec, John H Waste; Treas, Curtis L Smith. Meets second and fourth Mon at 34 Court. Annual election in Dec**

**Auxiliary No 18 to Pierce Camp S of V, No 15—Pres, Margt A Conrad; Treas, Billie Taggart; Sec, Mrs Alice M Waste**

**O'Rourke Camp, No 60—Com, Arthur Rapp; Sec, Harold Bethy; Treas, William Bay. Meets second and fourth Wed at 34 Court. Annual election in Jan**

**Captain Henry Lomb Camp, No 100—Com, Roy Butfield; Sec-Treas, Henry Kloss**

**Sons of Union Veterans' Auxiliary, No 1—Pres, Mrs Irene Bolger; Sec, Mrs Selma Kurtz; Treas, Nettie C Gardner. Meets second and fourth Tues at 34 Court**

**Sons of Union Veterans' Auxiliary, No 23—Pres, Mrs Jens M Eagle; Sec, Mrs Mattie D Bellby; Treas, Della E Petz. Meets second and fourth Wed at 34 Court. Annual election in Jan**

**Sons of Veterans Reserve Company H—Capt, Geo W Drew. Meets second and fourth Thurs at 34 Court. Annual election Dec 1**

**Daughters of Union Veterans of the Civil War—Anna P Cleary Tent, No 19—Org 1910. Pres, Edith Curtis; Treas, Margt Axmacher. Meets 1st and 3d Wed at 34 Court. Officers elected in Dec**

**Clara Barton Tent, No 22—Treas, Mrs Carrie Groves. Meets second and fourth Fri at 11 Clinton av N**

## UNITED SPANISH WAR VETERANS

**L Borden Smith Camp, No 25—Org 1900. Com, George N Hope; Adj, Freeman J Boyer. Meets 1st and 3d Wed at 34 Court. Officers elected in Dec**

**Detsey Ross Auxiliary, No 6—Org 1903. Pres, Anna L Morse; Treas, Mrs Lena Schleyer; Sec, Ruth Schmanke. Meets 1st and 3d Wednesday at 34 Court. Officers elected in Dec**

**Ed Wm W Gilbert Camp, 108—Adj, Frank H Pelletier. Meets first and third Thurs at 34 Court. Officers elected in Dec**

**Col Wm W Gilbert Auxiliary, No 60—Pres, Mrs F J Rohr. Meets first and third Thurs at 34 Court**

## AMERICAN LEGION

Headquarters 54 Court

**Monroe County Organization, County Officers: Commander, B Leighton Gridley; 1st Vice-Comd, Goodwin D Welch, 2d Vice-Comd, Geo C Monagan; Adjutant, Francis W Smith; Treas, Chas H Rellinger; Chaplains, Rev Chas J Bruton, Rev Ernest E Davis; Historian, Chas H Tutty. County Committee meets first Monday at 34 Court st**

**Abeey-Barry Post No 985—Commander, Chas Saunders; Adjutant, Elston Yaeger**  
**Brighton No 1004—Commander, John Popp; Adjutant, Marvin M Winter**

**Brooks-Shepard Post No 705—Commander, Salley Aife; Adjutant, Joseph D Lawrence**

Burton-Miller No 238—Commander, Frank H Vetter; Adjutant, Chas H Rellingher  
Wm H Cooper No 603—Commander, Harvard B Williams; Adjutant, Lloyd H Cochrane  
Cottrell-Warner No 942—Commander, Chas Fish; Adjutant, Albion B Rogers  
Duty-Magill No 771—Commander, John Vanlengen; Adjutant, Culver Barr

Wm W Doud No 98—Commander, Roy Brown; Adjutant, Carl Rogers  
Ely-Pagan Post 1151—Commander, Harold A Knapp; Adjutant, Hamilton R Mercel  
Emerick-Scofield-Richardson No 952—Commander, Peter J Bichara; Adjutant, Wm H McGillicuddy  
Engineer No 445—Commander, Reginald J Meagher; Adjutant, Frank Rogers

Falls No 664—Commander, Stanley S Stever; Adjutant, Joseph N Peck  
Farris-Goodridge No 330—Commander, Martin Bracken; Adjutant, James F Spencer  
Flower City No 130—Commander, Louis Mauro; Adjutant, I James Pastorelli

Freeman C Allen Post No 1156—Commander, Franklin G King; Adjutant, Albert Bekirich. Meets every 2d Monday at Locust Club  
Genesee Valley No 194—Commander, Jas Gallery; Adjutant, Randolph W Kuritz

Wm C Casaretti Post No 1166—Commander, Jos F Blass; Adjutant, Domenick D'Angelo. Meets 2d and 4th Tuesdays at 668 North  
Greece No 468—Commander, John J Frazer; Adjutant, Fred Rasmussen  
Guidas No 450—Commander, Sylvester A Butrim; Adjutant, Jos U Bertman

Harsch-Crisp-Seaman No 379—Commander, Raymond E Townsend; Adjutant, Roland Baylies  
Hiscock-Fishbaugh No 788—Commander, Geo Clift; Adjutant, Geo Paulson  
Irondequoit No 134—Commander, Fred J Elston; Adjutant, Ernest Elliott

Ira J Jacobson No 474—Commander, Lester Gibson; Adjutant, Herbert O Groth  
Jules Verne Fish No 896—Commander, Louis J Macdonald; Adjutant, Wm C Rogers  
Burrell R Kohlmetz No 674—Commander, Eug Boor; Adjutant, Francis W Smith

Major Joseph E Hurley No 1183—Commander, Jos E Shahan; Adjutant James R Nixon  
Milton L Lewis No 121—Commander, Paul S Kragg; Adjutant, J Dewey Powers  
Liberty No 1098—Commander, John E Keenan; Adjutant, Arthur Doud

Memorial No 720—Commander, Wm S Barclay; Adjutant, Earl L Grace  
Florence Nightingale No 709—Commander, Pluma Plann; Adjutant, Anna L Miller  
Harvey C Noone No 954—Commander, Alber M Glanzel; Adjut, Chas Tower

Polaski No 720—Commander, Frank Dabrowski; Adjutant, Mac Szczepanski  
Rayson-Miller No 899—Commander, Alf Yole; Adjutant, Chas Clark

Frank E Robertshaw No 100—Commander, John F Karle; Adjutant, Walter Springer  
Rochester Police Post No 1182—Commander, Herbert J Leary; Adjutant, Leon T Gibaud. Meets 2d Tuesday at 111 Spring

Frank L Slimes No 148—Commander, Jay C Lesslie; Adjutant, Gordon S Kipp  
Slager Band No 941—Commander, Phillip F Hafner; Adjutant, Jos Ashe

Smith-Warren No 367—Commander, John Leonard; Adjutant, Dewey Arnold  
Frank M Stewart No 117—Commander, Thos H Robertson; Adjutant, O M O'Leary  
Clayton L Warner No 1013—Commander, Saml L Russell; Adjutant, Edwy Sweeney  
Emanuel R Wilson No 153—Commander, Geo S Taylor; Adjutant, Jos W Benson

Genesee-Couchman No 99—Commander, Louis W Johnson; Adjutant, Dani J Donovan

## VETERANS OF FOREIGN WARS OF THE UNITED STATES

### Dept State of New York

Monroe County Council Veterans of Foreign Wars—Commander, Joseph Lawrence; Adjutant, ———

Thos F Healy Post No 18—Commander, Ray Fredericks; Q M, Jos Lang, Cold Water, Adjutant; John Hirschler, 487 Adirondack. Meets 1st and 5th Thurs at 1 State  
Crouch-Dowd Post No 600—Commander, John Culliton

Monroe County Post No 1466—Com, Geo Dawson; Q M, Geo Frankenstein; Adjutant, Frank Usselman, 470 St Paul. Meets 2d and 4th Wed at 34 Court.  
Crouch-Dowd Post No 600—Commander, John Culliton; Q M, Arthur Ross; Adjutant, Jas E Morton, 6 Coulton pl. Meets 1st and 3d Wed at 863 Thurston rd

Indian Landing Post No 124—Commander, A Dale Webster; Q M, Herbert Garlick; Adjutant, Leonard Laplan, 195 Dorsey rd. Meets 1st and 3d Mon at No 1 Fire House, Brighton  
27th Div Post, No 1554, Veterans of Foreign Wars—Commander, Earl Mooney; Q M, Wm Lawson; Adjutant, Raymond D Howe, 214 Bartlett. Meets 1st and 3d Thurs at 34 Court

## MISCELLANEOUS DEPARTMENT

Lt W Kirk Otis Post No 1457—Commander, Fred Grube; Q M, Henry B Matty, 970 Monroe av; Adjutant, Paul Partridge, 59 Ridgeview av. Meets 2d and 4th Mon at 34 Court

Gold Chevron Post No 2709—Commander, Wm H Carpenter; Q M, Geo Mintzer; Adjutant, Geo Emmel, 583 Chilton. Meets 2d and 4th Thurs at 26 Grand av  
Culver Post No 2691—Commander, John J Gokey; Q M, Seneca Rosa; Adjutant, Robt Mathews, 381 Greenville rd. Meets 1st and 3d Mon at 2841 Culver rd  
James B Cretello Post No 2752—Commander, Jas A Porcari. Meets 1st and 2d Fri at 38 State  
Trott Emerick Post No 2844—Commander, Buell Woodruff; Q M, Jos Lee; Adjutant, John Frantzian, 57 Queen. Meets 1st and 3d Fridays, Union League Hall, Gregory st

Police & Firemen Post No 2834—Commander, Dan Smith; Q M, Louis Stoller; Adjutant, S J Gossnell, 85 Westfield. Meets 2d and 4th Thurs at 241 Colby  
Veterans Memorial Post No 2738—Commander, Oliver McQuay; Q M, Jas Garley; Adjutant, Wm Mahar, 301 Ridge rd W. Meets 2d and 4th Wed at 461 Ridge rd W

West End Post No 3180—Com, James McGuinness; Q M, Wm Cook; Adjutant, Herbert Oley, 22 Hillendale. Meets 2d and 4th Mon at 38 State

Military Order of Coeties—Com, James J McGinnis; Sec, Edward F Mott, 311 Murray, Newark N J; Treas, John Heschrook. Meets 1st Fri at 38 State  
Thos F Healey Auxiliary Post 16—Sec, Mary Hendricks; treas, Clara Bacon. Meets 2d and 4th Fri at 34 Court. Election of officers in December  
Ladies Auxiliary, Post 1457—Sec, Sophie C Holland. Meets 1st and 3d Thurs at 34 Court and fourth Mon at 34 Court. Election in Dec

### IMPROVED ORDER OF RED MEN

I O R M Bldg, 46 N Fitzhugh  
Great Council State of N Y—Guy V Vinton, great chief of records, 46 N Fitzhugh  
Yah We Tribe, No 7—C of R, Ferd B Smith, 56 Lenox. Meets Wed at 46 N Fitzhugh

Minnetonka Tribe, No 227—C of R, Joseph Vay, 385 Maple. Meets first and third Thurs at 746 Jay  
Waboo Tribe, No 225—C of R, Andrew Davis. Meets second and fourth Fri at 46 N Fitzhugh  
Tumseum Tribe, No 233—C of R, Louis F Schweikart, 388 Benton. Meets first and third Mon at 46 N Fitzhugh

Monon Tribe, No 489—C of R, Paul Stangor, 72 Willite dr. Meets second and fourth Mon at 46 N Fitzhugh  
Hl-o-l-a-to Hay Makers Assn, Hay Loft, No 744 Meets second and 3d Thurs at 46 N Fitzhugh  
—1900. Collector of Staws, Phillip J Mell. Meets first and third Thurs at 46 N Fitzhugh

### Degree of Pacahantas

Leota Council, No 54—Keeper of Records, Mrs Charlotte A Lang. Meets 1st and 3d Fri of each month at 46 N Fitzhugh

Mista Council, No 48—K of R, Mrs Madge Harmon. Meets second and 4th Thurs at 46 N Fitzhugh  
Wabbee Council, No 296—K of R, Lauretta Commengere. Meets 1st, 3d and 5th Tuesdays at 46 N Fitzhugh

White Cloud Council, No 134—K of R, Mrs Carrie Burk. Meets second and fourth Mon at 46 N Fitzhugh

### INDEPENDENT ORDER OF FORESTERS

Deputy Supreme Chief Ranger—Geo H Smith, Spencer Rd

Court Flower City, No 336—O 1888. C R, Danl Clark; Fin Sec, Chas W Steffen; Rec Sec, A E Goettel. Meets first and third Thurs at Highland Hall, Georgy cor Cayuga. Election of officers in Dec  
Court Geneva, No 387—C of R, D Mall; Fin Sec, Wm German; Rec Sec, Clarence Snyder; Treas, Red Molz. Meets fourth Thurs at 11 Clinton av N

Court Hope—C R, Walter Knopf. Meets second and fourth Fridays  
Court Rochester, No 1687—O 1892. C R, Geo W Day; Fin Sec, Roy York; Rec Sec, M D Quinlan; Treas, Chas Space. Meets second and fourth Fri at 11 Clinton av N

Companion Court Louise, No 223—C R, Mrs Charlotte White; Fin Sec, Mrs Delia Mortensen; Rec Sec, Anna Molz. Meets fourth Wed at 11 Clinton av N  
Companion Court Flower City No 338—Meets 1st and 3d Friday at 668 South av

Companion Court Flower City No 539—O 1921. Chief Ranger, Jennie Morse; Fin Sec, I M Decker; Rec Sec, Eva Schlechter. Meets first and third Fri at 668 South av. Election of officers in March  
Companion Court Gladiolus, No 725—C R, Caroline Wolf; Fin Sec, Hattie Giosser; Rec Sec, Mary Alexander, 39 Joselyn pl

### INDEPENDENT ORDER OF ODD FELLOWS

Odd Fellows' Temple, 11 Clinton av N

### Monroe District, No 1

District Grand Committee—District Deputy Grand Master, Jas W Camblin, 264 Parkway; Sec, Frank Pucel, 1092 Dewey av. Meets second Wed in Jan, April, July and Oct at 11 Clinton av N  
Acty Grand Lodge No 834. Meets Wed, I O O F Hall, East Rochester

Genesee Lodge, No 3—Meets Fri at 11 Clinton av N  
Irondequoit Lodge No 40—Meets Tues, 2841 Culver rd  
Toronto Lodge, No 8—Meets Mon at 11 Clinton av N  
Rochester Lodge, No 66—Meets Tues at 11 Clinton av N  
Girolamo Savonarola Lodge No 367—Meets Wed at 710 14th av N  
Tippecanoe Lodge, No 629—Meets Fri at 44 State  
Webster Lodge No 742—Meets Tues at Webster, N Y

### Monroe District No 2

District Grand Committee—District Deputy Grand Master, Wm Strauss; Sec, Clarence Green, 11 Clinton av N. Meets second Wed in April, third Wed in June, September and November at 11 Clinton av N  
Orient Lodge, No 273—Meets Mon at 257 Hawley  
Floral Lodge, No 281—Meets Wed at 90 State  
Aurora Lodge, No 466—C of R, Chas E Pike; V G, Edw Rely; Rec Sec, Ralph E Bloise; Fin Sec, Wm T Graves; Treas, Chas Miller. Meets Wed at 44 State  
Flower City Lodge, No 555—Meets Mon at 257 Hawley  
Unity Lodge, No 736—Meets Fri at 217 Lake av  
1st Battalion—Grand Canton Stebbins No 2, Capt Edw T Howden; Canton Roch No 33, Capt Emmett P Wadt

### Monroe District No 3

District Grand Committee—Sec, Joseph L Kirchmair, 140 Glenwood; Rec Sec, Clarence Wed in Jan, Apr, July and Oct at 11 Clinton av N  
Humboldt Lodge, No 138—Meets Wed at 11 Clinton av N

Koerner Lodge, No 288—Rec Sec, Theo H Freese. Meets Wed at 11 Clinton av N  
Frankfort Lodge, No 579—Rec Sec, Geo Helmboldt. Meets Wed at 217 Lake av

Gideon Lodge, No 785—Meets Tues at 549 Joseph av  
Stonewood Lodge No 4—Meets Wednesdays at 710 Lake av

### Monroe District No 4

District Grand Committee—District Deputy Grand Master, Archibald H Robertson; Sec, Edw S Fuhrman, 100 E Parkway. Meets second Wed in Jan, April, July and Oct at 11 Clinton av N

Central Lodge, No 686—Meets Tues at 11 Clinton av North  
South Avenue Lodge, No 733—Meets Mon at 668 South av  
Gaylord Lodge, No 784—Meets Fri at cor Joseph av and Sullivan

### Patriarchs Militant

Grand Canton John W Stebbins, No 2—Organized 1886. Meets second Fri at 11 Clinton av N

### Rebekah Lodges

Monroe District, No 1—D D P, Mrs Emeline A Spindler  
Monroe Rebekah Lodge, No 1—Meets first and third Wed at 11 Clinton av N  
Lakeside, Rebekah Lodge, No 21—Meets second and fourth Thurs at 4361 Lake av  
Germana Rebekah Lodge, No 83—Meets second Wed at 11 Clinton av N  
Monroe District, No 2—N G, Catherine Miller, 14 Sheridan

Guiding Star Rebekah Lodge, No 44—Meets first and third Thurs at 11 Clinton av N  
Titania Rebekah Lodge, No 170—Meets first and third Thurs at 11 Clinton av N  
Roster Rebekah Lodge, No 174—Meets first and third Fri at 11 Clinton av N  
Agatha Rebekah Lodge, No 218—Meets second and fourth Tuesdays at 11 Clinton av N  
Leah Rebekah Lodge, No 352—Meets first and third Mon at 11 Clinton av N  
Venus Rebekah Lodge, No 523—Meets second and fourth Thurs at 11 Clinton av N  
Grace Rebekah Lodge, No 54—Meets second and fourth Thurs at 11 Clinton av N  
Highland Rebekah Lodge, No 172—Meets first and third Thurs at 668 South av  
Melba Rebekah Lodge, No 332—Meets first and third Thurs at 11 Clinton av N

### Patriarchal Branch

D.D.G.P., Lawrence H Hill, 170 Raleigh at Mount Hope Encampment, No 2—Scribe, L R Latime, 282 Hamilton street. Meets first and third Thursdays of each month at 11 Clinton av N  
Teutonia Encampment, No 55—Scribe, Otto Schanz. Meets second and fourth Thursdays of each month at 11 Clinton av N  
Alliance Encampment, No 155—Scribe, Arthur F Marples 169 Ravine av. Meets first and third Fridays of each month at 11 Clinton av N

### Associations

Ancient Mystic Order Samaritans of the United States and Canada—Kheder Khan Sanctorum No 136, meets 1st Sat at 2864 Main W. A M O S 411 East av  
Ervin C Franke registrar  
Odd Fellows' Fraternal Union—Meets first Tues at 11 Clinton av N

MtHope Burial Lot Assn—Meets semi-annually at 11 Clinton av N

Monroe County Past Grands' Assn—Meets in April, August and Dec, at 11 Clinton av N

## KNIGHTS OF PYTHIAS

30th Pythian District—S D G. C. Orrin A Sennel;  
D G C, Max Cohen  
Aurora Grata Lodge, No 39 Org 1870. K of R &  
S, Gordon N Mans. Meets 1st and 3d Mon at 113  
East av.

Bluecher Lodge No 93—Org 1873. C C, Anson  
Hanneman; K of R & S, Bruno A E Lehman, 76  
Sequoia. Meets first and third Thurs at Malta Temple,  
217 Lake av.

United Lodge, No 212—Consolidated May 4, 1923  
K of R & S, Arthur Friedler, 327 Parsells av. Meets  
first and third Mon at 11 Clinton av. N. Election of  
officers 1st Dec.

Rochester Lodge No 593—K of R & S, Harry R  
Bloch, 57 Northview ter. Meets second and fourth  
Wed at 441 East av.

Uniform Rank—Anson Company, No 16—Org 1886.  
Capt. Albert G Ritter; Recorder, William Schleber,  
144 Front.

Insurance Dept, Section No 194—Org 1878. Sec,  
William Schleber, 144 Front. Annual meeting in Dec.  
Pythian Sisters, Rochester Temple, No 31—Org  
1892. M E C, Mrs Theresa Kresel; M of R & C,  
Celia E Petz, 1828 StPaul. Meets 2d and 4th  
Fri at 11 Clinton av. N. Election of officers in Dec.  
Monroe Temple, No 35—Org 1897. M of R & S,  
Mrs. Meets first and third Thurs at  
668 South av. Election of officers in Dec.

## KNIGHTS OF ST JOHN

First New York Regiment—Colonel, Fred J Wegman;  
Adjutant, Emil Eckert; Chaplain, Fred J  
March, June, Sept, and Dec, at St Joseph's Church,  
Meeting Hall. Election of officers every five years in  
Dec.

St Mauritus Commandery, No 9—Rec Sec, Albert  
Henry. Meets second Sunday each month during win-  
ter at 108 Franklin.

St Boniface Commandery, No 25—Rec Sec, Frank  
Diehl, 98 Henrietta. Meets second Tues at St Boni-  
face Hall, 501 Union.

St Peter and Paul's Commandery, No 28—Rec  
Sec, George A Barker, 104 Wilder. Meets third  
Mon in SS. Peter and Paul's Church Hall, Brown st  
at St Joseph's Commandery, No 39—Rec Sec, Clement  
E Schlusser, 54 Avenue C, Iron. Meets first Wed at  
108 Franklin.

St Michael Commandery No 40—Rec Sec, Joseph T  
Riesenberg, 952 Joseph av. Meets first Mon at Our  
Lady of Perpetual Help Church Hall, Joseph av.  
St George Commandery, No 43—Rec Sec, Joseph M  
Welsmiller, 47 Terata pl. Meets first Wed at 868  
Clinton av. N. Election of officers in Nov.

Cathedral Commandery, No 106—Rec Sec, Thos F  
Hirsh, 51 Reliance av. Meets second Fri at Holy  
Rosary Hall.

Holy Family Commandery, No 197—Rec Sec, Wil-  
liam C Schwab, 289 Campbell. Meets second Tues  
in Holy Family School Hall.

St Bernard Commandery, No 273—Rec Sec, George  
M Kassman, 88 Cedarwood rd, Iron. Meets  
second Wed at 314 Bay.

## LABOR ORGANIZATIONS

Central Trades and Labor Council—Pres, Henry D  
O'Connell; Sec, Harmon J Smith. Meets alternate  
Thurs at 113 N Fitzhugh.

Allied Printing Trades—Sec, Julius J Loos. Meets  
3d Fri at 58 Main E.

Amalgamated Clothing Workers of America—Sec,  
James B Whitaker. Meets alternate Thurs at 46  
Clinton av N.

Amalgamated Lithographers of America, No 11—  
Pres, Rudolph Duchin; Sec, Wm Hilsdorf; Rec Sec,  
Howard Roberts. Meets second and fourth Wed at 35  
Main E.

Asbestos Workers, No 26—Sec, Burton F Belkirk,  
22 Hamilton. Meets second Wed at 113 N Fitzhugh.  
Bakers' Union, No 14—Sec, Joseph Stenglein, 580  
StPaul. Meets second and fourth Sat at 580 StPaul.

Barbers' Union, No 246—Sec, Samuel Gettelle, 112  
N Fitzhugh. Meets 3d Thurs at 113 N Fitzhugh.  
Bartenders' Union, No 171—Sec, E Kowalek. Meets second  
and fourth Sun at 920 State.

Bolter Makers, No 229—Sec, Ernest G VanDyne, 93  
McKliney. Meets second and fourth Thurs at 35 Main  
E.

Bookbinders, No 80 and 155—Sec, Edward Hahn,  
153 S Union. Meets 3d Main E.

Boot and Shoe Workers' Council No 3—Sec, John A  
Logie, 16 State rd 319. Meets last Fri of every month  
at 62 State.

Boot and Shoe Workers, Cutters & Fitters, No 137  
—Sec, John A Logie, 16 State. Meets alternate  
Fri at 113 N Fitzhugh.

Boot and Shoe Workers Mixed Union, No 15—Sec,  
John A Logie. Meets alternate Thursday at 16 State.  
Brewery Workers No 57—Sec, Jos Walters. Meets  
2d and 4th Mondays at 580 StPaul.

Brewery and Soft Drink Workers, No 57—Sec, Jos  
Walters. 4th Wed av Iron. Meets second and fourth  
Thurs at 580 StPaul.

Bricklayers, Masons, Plasterers, No 11—Sec, Wal-  
ter Hayden, 18 N Wash. Meets every Fri at 18 N  
Wash.

Cathedral of Railway Clerks NYC Div—Meets 3d  
Monday at 55 Main E.  
Card & Label League—Sec, Seymour L Scott, 106  
Elba. Meets alternate Thurs at 113 N Fitzhugh.

Carpenters' District Council—Sec, Arthur W White,  
113 N Fitzhugh. Meets alternate Wed at 113 N  
Fitzhugh.

## FOR YEAR ENDING NOVEMBER 1939

Carpenters, No 72—Sec, Ralph Brye, 113 N Fitz-  
hugh. Meets every Mon at 113 N Fitzhugh.

Carpenters, No 231—Sec, John Heiden. Meets  
second and fourth Thurs at 113 N Fitzhugh.

Carpenters, No 240—Sec, Bert DeMocker, 8 Hul-  
burt av, Fairport. Meets first and third Thursday at  
10 O F Hall, E Rochester.

Central Trades and Labor Council—Sec, Harmon  
Stenglein. Meets alternate Thursdays at 113 N Fitzhugh.  
Cigars Makers' Union, No 5—Sec, Charles Busby.

Clothing Cutters, No 136—Sec, Frank H Bush, 1056  
Main E. Meets third Fri.

Coal & Coke Truckmen Union No 291—Business  
Agent, Matt Vandamme. Meets 1st and 3d Monday at  
580 StPaul.

Coopers' Union, No 68—Sec, Thos McLaughlin,  
9 Hudson av.

Electric Workers, No 86—Meets 2d and 4th Fri  
at 113 N Fitzhugh.

Elevator Constructors, No 27—Sec, Geo H Fegan,  
5 Hobson. Meets second and fourth Fri at 35 Main  
E.

German American Typographia No 5—Sec, Fred  
Spier, 285 Hague.

Glass Bottle Blowlers, No 26—Sec, George J Slayer.  
Meets second and fourth Sun.

Holistic and Portable Engineers, No 832—Business  
Agent, H Orville Warner. Meets every Thurs at 61  
Mill.

Ice Handlers, No 398—Sec, A F Boyce. Meets  
1st and 3d Fri at 96 State.

Iron Molders, No 11—Pres, Chas J Curran, 252  
Cannon. Sec, Wm H Burke. Meets 1st and 3d  
Wednesdays at 35 Main E.

Ironworkers, No 33—Sec, Jas D Earnest, 61 Mill.  
Meets at 61 Mill.

Iron Temple Assn—Meets alternate Thurs at 90  
State.

Laborers, No 435—Sec, John Bruce, 113 N Fitz-  
hugh. Meets 2d and 4th Fri at 113 N Fitzhugh.

Lathers Local, No 14—Sec, Deiburt Kirchner, 215  
Depue. Meets every Mon cor Clarissa & Atkinson.

Leather Carriers, No 210—Sec, Jos A Hart, 340  
Chapman. Meets first Sat at 113 N Fitzhugh.

Machinists, No 93—Sec, H B Cramer, 96 State.  
Meets second and fourth Mon at 96 State.

Machinists R R No 793—Sec, John E Ingham, 132  
Beck. Meets second and fourth Fri at 114 State.

Milk Pollishers, No 113—Meets first and third Fri  
at 22 N Wash.

Milk Drivers, No 645—Sec, Fred W Schiffer, 224  
Stinson rd. Meets first and third Fri at Highland  
Hall.

Molders Union, No 11—Meets 1st and 3d Wed-  
nesdays at 35 Main E.

Moving Picture Machine Operators, No 253—Sec,  
F B Spencer, Box 4, Beechwood Sta. Meets second  
Thurs at 457 Main E.

Operating Engineers No 71—Sec, Ernest Brundage,  
529 Seward. Meets every Thurs at 96 State.

Painters Local No 150—Sec, John Frank, 113 N  
Fitzhugh. Meets every Mon at 86 State.

Painters & Decorators Local No 150—Sec, John L  
Frank. Meets every Monday at 86 State.

Photo Engravers, No 22—Sec, Jack Shea. Meets  
first Fri at 35 Main E.

Plumbers and Steamfitters, No 13—Sec, Frank E  
Hillock. Meets 2d and 4th Thurs at 113 N Fitzhugh.

Post Office Clerks, Local 215—Pres, Howard Fleish-  
man; Sec, Fred H Hoffman, 24 Morville dr. Meets  
second and 4th Thurs at 22 N Wash.

Pressmen and Assistants, No 38—Sec, William G  
Halpine, 49 Quentin rd. Meets 3d Friday at 35 Main  
E.

Railroad Carmen, No 645. Meets third Wed at  
Eagles Hall.

Rochester Musicians Protective Assn, Local No 66.  
A F of M—Sec, Harry T Waterhouse. Meets second  
Sun of Jan and Feb at 81 Clinton av N.

Rochester Newspaper Pressmen's Union—Meets 3d  
Monday at 35 Main E.

Shoe Metal Workers, No 46—Sec, Leo Lally, 27  
Iroquois. Meets first and third Wed at 113 N Fitz-  
hugh.

Stationary Firemen, No 37—Sec, Charles S Kirby,  
14 Campbell. Meets second and fourth Mondays at 113  
N Fitzhugh.

Stereotypers and Electrotypers, No 49—Sec, Chas  
Wulshlager, Rochester. Meets first Monday at 35  
Main E.

State Outlets—Sec, W A Robinson, 15 Alvin pl.  
Meets 2d Fri at Labor Lyceum.

Street Railway Employees, Division No 282—Sec,  
Wm M Foley, 76 Electric av. Meets second and fourth  
Fri at 90 State.

Theatrical Stage Employees—Sec, Harry Malone, 269  
Rayenwood av. Meets Main at cor Swan.

Typographical Union, No 15—Sec, Julius J Loos,  
35 Main E. Meets first Sun at 35 Main E.

United Garment Workers Local No 142—Business  
Agent, Thos McEntire, 34 State rd 205.

Upholsters—Pres, Jas Marston; Treas, Albert V  
Loeb, 60 Coventry. Meets second Wed of month in  
Carpenter Hall.

Wagon and Cooks Alliance No 763—Sec, Robt E  
Haffey. Meets every Friday at 42 Clinton av N.

Web Pressmen, No 38—Sec, Edwin H Fordham, 49  
Richard. Meets third Mon at 35 Main E.

Women's Auxiliary Typographical Union—Sec, Mrs  
Morris Kahn, 540 Hollenbeck. Meets first Thurs  
at 35 Main E.

Women's Int Labor League, No 24—Meets alternate  
Thurs at 62 State.

## THE MACCABEES

Great Camp for New York, 1008 Genesee Valley  
Trust bldg; Great Record Keeper, Edward G Hartel;  
Asst. Great Record Keeper, Ethel C Townsend; Asst  
Great Commandery, E W VanDusen.

Flower City Tent, No 30—Org 1886. Record  
Keeper, Ethel Townsend. Meets 2d and 4th Mon  
at 11 Clinton av N.

Rochester Tent, No 80—Record Keeper, Stephen D  
Perdue. Meets first and fourth Fri at 35 Main E.

Tenuta Tent, No 94—Record Keeper, Fred Reinger  
Jr. Meets third Fri.

Concordia Tent, No 128—Record Keeper, John C  
Noelke, 697 South E. Meets second Thurs at Ukrainian  
Hall, 975 Joseph av.

Siegel Tent, No 135—Record Keeper, Fred M Dony.  
Meets third Thurs at 975 Joseph av.

Jefferson Tent, No 138—Record Keeper, Thos J  
Love, 656 Genesee. Meets third Thurs at 213 Bronson  
av.

Imperial Tent No 198—Record Keeper, Edw G  
Hartel. Meets 4th Monday at 441 East av.

Schiller Tent No 207—Record Keeper, Herman C  
Schankin. Meets third Thurs at Clifford av, cor Rem-  
ington st.

Rochester Hive, No 898. Record Keeper, Ethel C  
Townsend. Meets fourth Mon at 441 East av.

## MASONIC SOCIETIES

Masonic Temple, 875 Main E.

Valley Lodge, No 109, F & A M—W M, Wm J  
Cox; Sec, Carroll W McConnell; Treas, John J  
Fredek B Lydon. Stated communications first and  
third Mon.

Yonondio Lodge, No 163, F & A M—W M, Carl  
A. Waller; Sec, Frank H. Treas, John J  
Memmelle. Stated communications first and  
third Tues.

Genesee Falls Lodge, No 507, F & A M—W M,  
John W Miller; Sec, Harry V Hall; Treas, Lowell A De-  
Witt. Stated communications first and third Thurs.

Rochester Lodge, No 660, F & A M—W M, E  
Lewis Alexander; Sec, Clarence S Callister; Treas, S  
Harold Osgood. Stated communications second and  
fourth Mon.

Germania Lodge, No 722, F & A M—W M, Richd  
Beitau; Sec, George F Albrecht; Treas, Reinhold O  
Leitzau. Stated communications second and fourth  
Wed.

Frank R Lawrence Lodge, No 797, F & A M—W M,  
Geo D Francis Jr; Sec, Leonard E S Swart; Treas,  
Chauncey S Bradt. Stated communications second Mon.

Corinthian Temple Lodge, No 805, F & A M—W M,  
John C Yauich; Sec, Luther H Miller; Treas, Charles  
A Elwood. Stated communications first and third Thurs.

Flower City Lodge, No 910, F & A M—W M, Ben  
Leve; Sec, Jacob Rosenzweig; Treas, Jos E Silverstein.  
Stated communications second Tues.

Seneca Lodge, No 920, F & A M—W M, Adrian  
L Spencer; Sec, Leonard E S Swart; Treas, A  
Bacon. Stated communications third Tues.

Ancient Craft Lodge, No 943, F & A M—W M,  
Geo D Rogers; Sec, Wilson H DaBall; Treas, J Herbert  
Kastler. Stated communications second and fourth  
Wed.

Fame Lodge, No 945, F & A M—W M, Herbert  
Bickell; Sec, Howard W Franke; Treas, Geo B Hunt.  
Stated communications second and fourth Tues in  
Masonic Temple, Irondequoit.

Zetland Lodge, No 951, F & A M—W M, Albert  
Shellard; Sec, James A Thompson; Treas, Albert  
Hitecock. Stated communications second and fourth  
Thurs.

Warren C Hubbard Lodge, No 964, F & A M, W M,  
Wm E Moore; Sec, Rev Harry C Greenhall; Treasurer,  
Charles Driver. Stated communications first and  
third Friday.

Craftsman Lodge, No 969, F & A M—W M, Wm J  
Anderson; Sec, Walter G Rox; Treas, Chas F Rebscher.  
Stated communications second and fourth Thurs.

Frank L Sines Lodge, No 980, F & A M—W M,  
Leonard C Anderson; Sec, Howard G Nobles; Treas,  
Minor J Baker. Stated communications second and  
fourth Tues.

John A Robertson Lodge, No 1032, F & A M—W  
M, Leon L Grant; Sec, William H Stark; Treas,  
John H McKenny. Stated communications second and  
fourth Fri.

Wakan Lodge, No 1054, F & A M—W M, John P  
Jenson; Sec, B Roy Filling; Treas, Lawrence C  
Tarrow. Stated communications second and fourth  
Mon in Masonic Temple, Irondequoit.

Orpheus Lodge, No 1080, F & A M—W M, Vito  
W Cimino; Sec, Louis G Sciarro; Treas, Geo Water-  
house. Meets second Tues.

Charlotte Lodge, No 1089, F & A M—W M, John  
Ferguson; Sec, James P Schaffer; Treas, Raymond Al-  
msted. Meets first and third Tues at 36 Statoun.

Hamilton Chapter, No 62, R A M—H P, Geo E  
Francis Jr; Sec, Frederick B Lydon; Treas, Raymond W  
Craws. Stated convocations second and fourth Thurs.

Ionie Chapter, No 210, R A M—H P, Geo S  
Taylor; Sec, Jas A Thompson; Treas, Lowell M  
Stated convocations second and fourth Tues.

Doric Chapter, No 10, R & A M—T M, Jas E  
Jackson; Rec, Robt A. Treas, Charles F Rebs-  
cher. Stated assemblies fourth Mon.



MISCELLANEOUS DEPARTMENT

Monroe Commandery, No 12, K T—E C. Grover C Bradstreet; Rec, Edw F Fox; Treas, Benj G Stallman. Stated convales first and third Fri

Cyrus Commandery, No 39, K T—B C. Walter H Courman; Rec, Wm S Barnard; Treas, Harry W Bradford. Stated convales second and fourth Fri

Grand Commandery, K T—Grand Recorder, John B Mullan, 608 Terminal bldg

Germania Lodge of Perfection, A A Scottish Rite—T P Master, Emil W Kofahl; Sec, Richd Lyman; Treas, Oswald Luckenbach. Stated communications third Tues

Rochester Lodge of Perfection, A A Scottish Rite—T P Master, Oliver F Bartold, Sec, Lewis G Ames; Treas, Luther H Miller. Stated communications first and third Thurs

Rochester Council of P of J, A A Scottish Rite—Sov Prince, Pierce C Rylott; Sec, Lewis G Ames; Treas, Luther H Miller. Stated convocations first and third Thurs

Rochester Chapter Rose-Croix, A A Scottish Rite—M W Master, J Allan Willis; Sec, Lewis G Ames; Treas, Luther H Miller. Stated assemblies first and third Thurs

Rochester Consistory, A A Scottish Rite—Com in Chief, Clyde T Sutton; Sec, Lewis G Ames; Treas, Luther H Miller. Stated assemblies first and third Thurs

Damascus Temple, A A Order Nobles of the Mystic Shrine—Potentate, Arthur T Smith; Rec, Luther H Miller; Treas, J Herbert Kaehler. Meets first Wed

Lalla Rookh Grotto, No 3, M O V P—Monarch, Stewart H Mason; Sec, Charles M Colton; Treas, Fredk B Lydon. Meets on call of the Monarch.

Supreme Council, M O V P R B—Grand Treas, Chas M Colton; Grand Sec, Otto Heldbrand

Masonic Club—Inc June 1903

Temple Club Center of Rochester—Pres, Raymond Westbury; 1st Vice-Pres, Wm MacFarlane; 2d Vice-Pres, Alf H Swan; Sec, Edward G Stallman; Treas, Lewis G Ames. Meets second Wed

Masonic Service Bureau—Pres, Richd Y Holden; Vice-Pres, Albert J Vile; Sec, Barton Bahr; Treas, Anthony J Schattlein; Mgr, Hugh A Taylor. Meets second Wed

Rochester Chapter Order of DeMolay. Meets the first and third Mon in Masonic Temple

**ORDER OF THE EASTERN STAR**

Sunshine Chapter. W Matron, Mrs Mary Hall; Sec, S A Kuts, 322 Lake av. Meets first and third Friday of each month

Ruth Chapter, No 56—W Matron, Mrs Lila J Robson; Sec, Mrs E H Temnitz, 44 Belgard. Meets second and fourth Tues

Monroe Chapter, No 57—W Matron, Mrs Lulu Barton. Meets first and third Tues

Golden Rule Chapter, No 59—W Matron, Florence D Moore. Meets second and fourth Mon

Germania Chapter, No 72—W Matron, Mrs Eliza Kopahl. Meets first and third Mon

Rochester Chapter, No 314—W Matron, Mrs Esther N Adam. Meets first and third Sat

Corinthian Chapter, No 322—W Matron, Mrs Sadie Clark. Meets second and fourth Wed

Niner Chapter, No 414—W Matron, Mrs Harriet Rohr. Meets second and fourth Fri

Paul Chapter, No 480—W Matron, Mrs Lilly Chivers. Meets first and third Thurs

Amo Chapter, No 547—W Matron, Mrs Grantine Peck. Meets first and third Mon

Queen Louise Chapter, No 589—W Matron, Mrs Martha Kent. Meets second and fourth Thurs

Fellowship Chapter, No 685—W Matron, Dorothy Keefe. Meets second and fourth Tues

Vidalia Chapter, No 723—W Matron, Mrs Henrietta Shaffer. Meets second and fourth Fri

White Shrine—W High Priestess, Mrs Edythe H Hoeft. Meets third Wed

Ray-Diant Court, No 9, O of A—Royal Matron, Mrs Margt Ditzler. Meets second Thurs

Franklin S Stebbins Court, No 16, O of A—Royal Matron, Mrs Kathryn Blitau. Meets first and third Wed

Temple Court, No 69, O of A—Royal Matron, Evelyn R Garlinghouse. Meets first and third Fri

Genesee Valley Court, No 94, O of A—Sec, Mrs Henrietta Breckridge. Meets third Tues

University Star, Chapter No 797—Meets first and third Thurs

Zama Temple—Queen, Mrs Olive Miller. Meets first Wed

**MODERN WOODMEN OF AMERICA**

Office, 802 Temple Bldg

Genesee Camp, No 8450—Sec, Chas F Zellbeer, 14 Franklin rd 802. Meets first and third Wed at Temple Bldg

Rochester Camp, No 8871—Clerk, Wm E Stanton, 772 Flower City park. Meets first Mon at 457 Main E

Monroe Camp, No 9188—Clerk, Harry C Stowe, 176 Clay av. Meets first and third Mon at 90 State

Flower City Camp, No 9198—Clerk John A Hoch, 180 Danforth. Meets first Thurs at 180 Danforth

Myrtle Hill Camp, No 9503—Clerk, Chas P Featherly, 214 Otis. Meets second and fourth Wed at 746 Jay

Deutsche Nachbarn Camp, No 10891—Clerk, Fredk Wolf. Meets first Friday at Schug's Hall, 298 Avenue A

Uhlund Camp No 10727—Clerk, Morris VanGraaf-cilland, 932 Joseph av. Meets first Tues at 575 Joseph av

Northcote Camp, No 4961—Oracle, Mrs Ruth M Frenzel; Recorder, Emma F Kier; Receiver, Catherine Tschel. Meets 1st and 4th Thursday at 900 Main W

PROTECTED HOME CIRCLE

District Deputy, Daniel L Strait, 51 Strohm

Crown Circle, No 384—Sec, Hazel Binder, 92 Hol-ister. Meets first Tues at Malta Temple 217 Lake av

Champion Circle, No 413—Org July, 1902. Sec, Anna Scouton, 4 Oscar. Meets third Thurs at Malta Temple 217 Lake av

Consolidated Circle, No 620—Sec, Grace M Munzie, 35 Ellis pl. Meets 2d and 4th Thursday at Malta Temple

Charlotte Circle, No 375—Rec Sec, Mrs Lillian L Strait, 51 Strohm; District Deputy, Daniel L Strait, 51 Strohm. Meets first and third Wednesdays at members homes. Officers elected semi-annually

WOODMEN OF THE WORLD

District Manager, Howard A Maples, 240 Flower City pk

Hudson Camp, No 62—Fin Sec, Dr Wm F Frach, Meets when specially called. Election of officers in Dec

Wilher-Flower City, No 89—Consul Com, George S Snyder. Clerk, Leigh A Wakeman, 33 Upton pl; Banker, Norman W Happ. Meets every Thurs at 441 East av. Election of officers in Dec

Hand-in-Hand Camp, No 123—Consul Com, E Javet; Clerk and Banker, Charles Lang. Meets third Sat. Election of officers in Dec

Liberty Camp, No 204—Consul Com, Victor Kuppen-backer; Fin Sec, Justine W Pero; Banker, Bruce Morrison. Meets fourth Fri at 105 Flower. Election of officers in Dec

WOODMEN'S CIRCLE

Poplar Grove, No 17—Guardian, Mrs June Snood; Clerk, Leigh Wakeman; Banker, Mrs Margt Wakeman. Meets second Thurs at 441 East av. Election of officers in Dec

SAVINGS AND LOAN ASSOCIATIONS

(See Classified Business Finder)

PUBLIC PARKS AND SQUARES

Aberdeen Park—On Aberdeen at bet Woodbine av and Post av, 1.52 acres

Anderson Park—Between Main East, University av and N Union St., .94 acre

Armory Park—Foot of Champeney terrace, 2.908 acres

Brown's Park—Bounded by Brown, Jay, Kent and Verona sts, 4.50 acres

Burke Terrace—Between Blir and Augustine sts. .15 acre

Carter St Park—On west side of Carter between Weddell way and Gothic, 6.84 acres

Cobb's Hill Park—Between Culver rd and city line, 152.407 acres

Convention Hall Triangle—Between Monroe av and Clinton av South., .19 acre

Douglas Triangle—At junct StPaul st and Central av., .003 acre

Durand-Eastman Park—On Lake Ontario and Sea Breeze rd. 3.6 miles from Norton st. 499,496 acres

Edgerton Park—Between Backus st and Dewey av. 32.387 acres

Evergreen Park—On West side of StPaul between Scranton and Evergreen sta., .038 acre

Franklin Park—Between Andrews and Cumberland sts., .88 acre

Genesee Valley Park—On both sides of the Genesee river, at south end of the city. 640.637 acres

Highland Park—Between South av, S Goodman st and Highland av, and between South av and Mitthope av. 109.3 acres

Jones Park—Bounded by Saratoga and Jones avenues, Lorimer and Plymouth av N., 6.72 acres

King St Park—At junct of King, Brown and Allen sts., .83 acre

Lake View Park—On Lake View park, near Lake av. 5.18 acres

Linden and South Goodman—.001 acre

Lomb Memorial Park—On StPaul bet Lowell and Smith, 1.31 acres

Madison Park—Between Madison and King sts., .84 acre

Maplewood Park—On the west side of the Genesee river, north of Driving Park av. 113.3 acres

Morrison Park—At junct of Harvard st and Culver rd., .098 acre

Ontario Beach Park—On Lake Ontario at end of Lake av, 34.95 acres

Plymouth Park—On Plymouth av S, between Edin-burgh and Glasgow sts., .75 acre

Seneca Park—On east side of the Genesee river, at north end of the city. 242.8 acres

Summer Park—On Summer park near Richard st., .58 acre

Wadsworth Park—Between Howell and Marshall sts. and Clinton av S., 1.08 acres

Washington Park—On Court st, between South and Clinton av S., 1.08 acres

Washington Playground—Bear of School No 28, between Thomas and Weeger sts., .09 acre

Webster Av. Park—Between Webster av and Bay st., 10.335 acres

Wilson Park—Between Frost av, Wooden, Cady and Epworth sts. 5.44 acres

Total area of City Parks, 1826.4 acres

Amount invested in land and buildings, \$5,600.-000.00.

## WARD BOUNDARIES

When a street, river, canal or railroad is named as constituting the boundary line, the line runs by its centre unless otherwise stated.

**Ward 1**—Beginning at a point in the Genesee river at Broad street and running by Broad to Allen, by Allen to State, State to Andrews, Andrews to the Genesee river thence by the river to the place of beginning.

**Ward 2**—Beginning at a point in the Genesee river at Andrews street and running by Andrews to State, State to Allen, Allen to the subway, the subway to Jay, Jay street and its extension easterly, to the Genesee river thence by the river to the place of beginning.

**Ward 3**—Beginning at a point in the Genesee river at the subway and running by the subway to the lands formerly used for the Genesee Valley canal, thence southerly by said lands to the south line of the Strong tract, by the south line of the Strong tract to the Genesee river, thence northerly by the river to the place of beginning.

**Ward 4**—Beginning at a point in the Genesee river at Main street East, and running by Main East to East avenue, East avenue to Broadway, Broadway to Monroe avenue, Monroe avenue to Alexander, Alexander to the subway, by the subway, northerly to Howell street, thence easterly, by Howell street extended to the Genesee river, thence northerly by the river to the place of beginning.

**Ward 5**—Beginning at a point in the Genesee river at Main street East and running northerly by the river to Avenue E extended westerly, by Avenue E and its extension to an alley 192 feet east of StPaul street by said alley to Avenue D, Avenue D to Harris, Harris to Avenue A, Avenue A to Gladys, Gladys to Nielson, Nielson to Harris, Harris to Clifford avenue, Clifford avenue to Durgin, Durgin to Evergreen, Evergreen to Conkey avenue, Conkey avenue to Clifford avenue, Clifford avenue to Clinton avenue North, Clinton avenue North to Main East, Main East to the place of beginning.

**Ward 6**—Beginning at a point on Main street East at North and running by North to University avenue, University avenue to Main East, Main East to the N Y C RR, by the railroad to Culver road, by Culver road to East avenue, East avenue to Main East, Main East to the place of beginning.

**Ward 7**—Beginning at a point on Main street East at Clinton avenue North and running by Clinton avenue North at Nassau street extended westerly and running by Clinton avenue North to Clifford avenue, Clifford avenue to Portland avenue, Portland avenue to North, North to Wilson, Wilson to Hudson avenue, Hudson avenue to Baden, Baden to Joseph avenue, Joseph avenue to Wilson, Wilson to North, North to Main East, Main East to the place of beginning.

**Ward 8**—Beginning at a point on Clinton avenue North at Nassau street extended westerly and running by Clinton avenue North to Clifford avenue, Clifford avenue to Portland avenue, Portland avenue to North, North to Wilson, Wilson to Hudson avenue, Hudson avenue to Baden, Baden to Joseph avenue, Joseph avenue to Nassau, Nassau and its extension westerly to the place of beginning.

**Ward 9**—Beginning at a point in the subway at Jay street and running by Jay and its extension easterly to the Genesee river, by the river to Lorimer street extended, by Lorimer street its extension, to Fulton avenue, Fulton avenue to Bloss, Bloss to the subway, thence by the subway to the place of beginning.

**Ward 10**—Beginning at a point in the centre of the Genesee river at its intersection of Scrantom street extended, and running by this extension and Lorimer street to Fulton avenue, by Fulton avenue to Bloss and its extension to Sherman street, Sherman to Otis, Otis and its extension to its intersection with the easterly line of lot number seventy-four of the town of Gates, thence northerly to a point 134 feet south of the south line of Emerson street, thence continuing northerly along the easterly line of the right of way of the N Y C RR, to the centre of Lexington avenue, which is also the division line between the towns of Gates and Greece, thence westerly along the centre of Lexington avenue to a point in the new city line 500 feet westerly from the west line of Lee road, thence northerly on a line parallel to and 500 feet distance from the westerly line of Lee road a distance of 150 feet to the northern line of Lexington avenue, extending westerly, thence along a line parallel to and 150 feet distant northerly from Lexington avenue to a point 150 feet from the west line of MtRead Blvd, thence following the new city line to the northerly line of Lexington avenue, a point that shall be 150 feet south of the south line of the McCall road, thence westerly along a line parallel to and 150 feet southerly to a point that shall be southerly and at right angles to a point in the division line between townships numbers one and two short range,

thence northerly to a point in the division line between townships numbers one and two, short range to the centre of the Genesee river and by the river to the place of beginning.

**Ward 11**—Beginning at a point on the lands of the W N Y & P R R at Bronson avenue and running by Bronson avenue to Genesee, Genesee to Brown, Brown to Saxton, Saxton to Jay, Jay to the subway, subway to lands formerly used for the Genesee Valley canal, and by said lands to the place of beginning.

**Ward 12**—Beginning at a point on East avenue at Broadway and running by Broadway to Monroe avenue, Monroe avenue to Alexander, Alexander to the subway, by the subway to Culver road, southeasterly by Culver road to East avenue, through East avenue to the place of beginning.

**Ward 13**—Beginning at a point in the Genesee river at Howell street extended westerly and running easterly by said extension to the subway, subway to South Goodman street, South Goodman to Caroline, Caroline to South avenue, South avenue to Averill avenue, Averill avenue and its extension westerly to the Genesee river, thence by the river to the place of beginning.

**Ward 14**—Beginning at a point in the Genesee river at Averill avenue extended westerly and running by said extension and Averill avenue to South avenue, South avenue to Caroline, Caroline to South Goodman, South Goodman to the subway, subway to Culver road, Culver road and its extension to the south line of the city, thence through the lands of the Hillside Home for Children and by the south and east bounds of the city (including section annexed in 1914) to the Genesee river, thence by the river to the place of beginning.

**Ward 15**—Beginning at a point in the subway at Jay street and running by Jay to the old west bounds of the city, thence northerly by the old city bounds and Burrows street to Otis street, by Otis street to Sherman street, thence easterly to the subway, by subway to the place of beginning.

**Ward 16**—Beginning at a point on North street at University avenue and running by North street to Portland avenue, Portland avenue to Bay, Bay to Hebard, Hebard to the NYC RR, by the railroad to Main East, Main East to University avenue, University avenue to the place of beginning.

**Ward 17**—Beginning at a point in the Genesee river at the extension of Avenue E and running by the river to the north line of the Lake Ontario to low water mark, by said shore line to a point 150 feet east of the east pier, thence south along a line 150 feet distant from all points of the river at low water mark to the lands of Upton and Robinson, thence easterly to a point in the west line of RW&O RR thence south to the north line of lot No 14 in the town of Irondequoit, thence east to the east line of the RW&O RR, south along this line to the north line of the Sibley property at the East Side boulevard, thence east along the north line of this property to its northeast corner, south along its east side to a point 150 feet north of the Ridge road; thence easterly on a line parallel with the Ridge road to the east line of the 1000 acre tract of Village of Carriage so called, thence south to a point 300 feet south of south line of Ridge Road E, thence east to the centre line of Hudson avenue, Hudson avenue to Clifford avenue, Clifford avenue to Conkey avenue, Conkey avenue to Evergreen street, Evergreen to Durgin, Durgin to Clifford avenue, Clifford avenue to Harris, Harris to Nielson, Nielson to Gladys, Gladys to Avenue A, Avenue A to Harris, Harris to Avenue D, Avenue D to an alley 192 feet east of StPaul street, by said alley to Avenue E and its extension to the place of beginning. This ward includes lands along the east side of the Genesee river annexed in 1916.

**Ward 18**—Beginning at a point on Portland avenue at Clifford avenue and running by Clifford avenue to city bounds, thence southerly, easterly and southerly (including section annexed in 1914) by city bounds to Browncroft boulevard to Winton road North, by Winton road North to Main East, Main East to Culver road, and by Culver road southerly to NYC RR, thence by the railroad to Hebard street, Hebard to Bay, Bay to Portland avenue, Portland avenue to the place of beginning.

**Ward 19**—Beginning at a point in Bronson avenue at its intersection with the lands of the Pennsylvania Railroad Company, being the lands formerly used and

occupied by the Genesee Valley canal, thence southeasterly by these lands to a point at the intersection with the south line of the Strong tract, thence along the south line of the Strong tract, and said line extended to the centre of the Genesee river, thence southwesterly, westerly and southerly by the river to the city line, thence crossing river and following the city line to the northerly water line of the Barge canal, line to the northerly water line of the Barge canal, thence northwesterly along this water line, which is also the new city line to Chili avenue, by Chili avenue to West avenue, West avenue to Genesee street, Genesee to Bronson avenue and by Bronson avenue to the place of beginning.

**Ward 20**—Beginning at a point on Genesee street at Main West and running by Main West to Chili avenue, Chili avenue to the east line of Lincoln avenue, by the east line of Lincoln avenue to the south line of West avenue, by the south line of West avenue to Oren street extended southerly, thence northerly by said extension and Oren street and Oren street extended northerly to Jay street, Jay to Saxton, Saxton to Brown, thence by Brown street to the place of beginning.

**Ward 21**—Beginning at a point in Culver road at its intersection with Main East, and running easterly by Main East to Winton road North, by Winton road North Browncroft boulevard to the easterly bounds of the city, thence southerly, westerly and southerly by city line to lands of Hillside Home for Children, thence around lands of the Hillside Home for Children to the boundary line of ward 14, by the boundary line of ward 14 to Culver road, Culver road to Main East, the place of beginning. This ward includes the old village of Brighton, Cobb's Hill section, and lands of Hillside Home for Children, annexed to the city in 1905, and a part of section annexed in 1914.

**Ward 22**—Beginning at a point in Clifford avenue at its intersection with Hudson avenue and running northerly by Hudson avenue to city bounds, thence easterly by city bounds, by Culver road, by Culver road to Hoffman and Wisner roads to Durand-Eastman Park, thence following the bounds of the park and lands belonging to the Sewage Disposal Plant of Lake Ontario, by the south line of Lake Ontario to the east bounds of the park, by the east bounds of the park back to the east side of Wisner road, by the east side of Wisner road and Culver road southerly to a point 150 feet north of North street (including section annexed in 1914); thence following the boundary line to the northerly line of the Denmore Creek territory (annexed in 1908), and following this northerly line to Irondequoit Bay, thence southerly along the west shore of Irondequoit Bay to the southerly line of the Denmore Creek territory, thence southeasterly to city line near Culver road, thence southerly and southeasterly to Clifford avenue, Clifford avenue to Hudson avenue, the place of beginning.

**Ward 23**—Beginning at a point in the centre of the Genesee river at its intersection with the division line between township numbers one and two, short range extended easterly, then westerly along said division line and its extension, to a point that shall be 1019 feet westerly from the easterly line of lot number fifty-six, township number two, short range, thence northerly at right angles to the city line for a distance of about 592.33 feet, thence easterly along a line parallel to said division line between township numbers one and two, short range to the western property line of the B&O RR, following the various curves and angles of this line to a point 150 feet north of the Lattin road, thence following the city line to Hickory street, to a point on the shore of Lake Ontario at low water mark, thence easterly along this low water mark and said line extended to the centre of the Genesee river, thence southerly along the centre of the river to the place of beginning.

**Ward 24**—Beginning at a point in the centre of Chili avenue where it intersects the easterly water line of the Barge canal, by this easterly water line to a point 500 feet west of the west line of the Lee road, thence northerly along a line parallel with the Lee road and its extension to Lexington avenue, thence along the centre line of Lexington avenue, which is also the town line between the towns of Gates and Greece, to the easterly line of the Charlotte branch of the NYC RR, thence southerly by this line to a point 184 feet south of the south line of Emerson street, thence continuing southerly to Browncroft street and extension and Oren street and extension to West avenue, West avenue to Lincoln avenue, Lincoln avenue to Chili avenue, and by Chili avenue to the place of beginning.

When you phone, write or call upon our patrons, you will do a kindness both to them and to us if you mention this **Directory**—a kindness to them because they like to have this evidence that the book in which they are investing their money is received and used by buyers, and to us, because the **Directory** will then be getting due credit for service rendered.



# **CLASSIFIED BUYERS' GUIDE OF THE CITY OF ROCHESTER (NEW YORK)**

**1939**



**The Buyers' Guide contains the advertisements and business cards of the more progressive business men and firms in the city, classified according to lines of business.**

**R. L. POLK & CO., Inc., Publishers**

**729 Powers Building, Rochester, N. Y.**