Central Library of Rochester and Monroe County · City Directory Collection · 1929

CALENDAR 1930

JANUARY

Su	Mo	Tu	We	Th	Fr	Sa
			1	2	3	4
5	6	7	8	9	10	11
12	13	14	15	16	17	18
19	20	21	22	23	24	25
26	27	28	29	30	31	

FEBRUARY

Su	Mo	Tu	We	Th	Fr	Sa
						1
2	3	4	5	6	7	8
9	10	11	12	13	14	15
16	17	18	19	20	21	22
23	24	25	26	27	28	

MARCH

Su	Mo	Tu	We	Th	Fr	Sa
						1
2	3	4	5	6	7	8
9	10	11	12	13	14	15
16	17	18	19	20	21	22
23	24	25	26	27	28	29
30	31					

APRIL

Su	Mo	Tu	We	Th	Fr	Sa
		1	2	3	4	5
6	7	8	9	10	11	12
13	14	15	16	17	18	19
20	21	22	23	24	25	26
27	28	29	30			

MAY

Su	Mo	Tu	We	Th	Fr	Sa
				1	2	3
4	5	6	7	8	9	10
11	12	13	14	15	16	17
18	19	20	21	22	23	24
25	26	27	28	29	30	31

JUNE

Su	Mo	Tu	We	Th	Fr	Sa
1	2	3	4	5	6	7
8	9	10	11	12	13	14
15	16	17	18	19	20	21
22	23	24	25	26	27	28
29	30					

JULY

Su	Mo	Tu	We	Th	Fr	Sa
		1	2	3	4	5
6	7	8	9	10	11	12
13	14	15	16	17	18	19
20	21	22	23	24	25	26
27	28	29	30	31		

AUGUST

Su	Mo	Tu	We	Th	Fr	Sa
					1	2
3	4	5	6	7	8	9
10	11	12	13	14	15	16
17	18	19	20	21	22	23
24	25	26	27	28	29	30
31						

SEPTEMBER

Su	Mo	Tu	We	Th	Fr	Sa
	1	2	3	4	5	6
7	8	9	10	11	12	13
14	15	16	17	18	19	20
21	22	23	24	25	26	27
28	29	30				

OCTOBER

Su	Mo	Tu	We	Th	Fr	Sa
			1	2	3	4
5	6	7	8	9	10	11
12	13	14	15	16	17	18
19	20	21	22	23	24	25
26	27	28	29	30	31	

NOVEMBER

Su	Mo	Tu	We	Th	Fr	Sa
						1
2	3	4	5	6	7	8
9	10	11	12	13	14	15
16	17	18	19	20	21	22
23	24	25	26	27	28	29
30						

DECEMBER

Su	Mo	Tu	We	Th	Fr	Sa
	1	2	3	4	5	6
7	8	9	10	11	12	13
14	15	16	17	18	19	20
21	22	23	24	25	26	27
28	29	30	31			

CALENDAR 1931

JANUARY

Su	Mo	Tu	We	Th	Fr	Sa
			1	2	3	
4	5	6	7	8	9	10
11	12	13	14	15	16	17
18	19	20	21	22	23	24
25	26	27	28	29	30	31

FEBRUARY

Su	Mo	Tu	We	Th	Fr	Sa
1	2	3	4	5	6	7
8	9	10	11	12	13	14
15	16	17	18	19	20	21
22	23	24	25	26	27	28

MARCH

Su	Mo	Tu	We	Th	Fr	Sa
1	2	3	4	5	6	7
8	9	10	11	12	13	14
15	16	17	18	19	20	21
22	23	24	25	26	27	28
29	30	31				

APRIL

Su	Mo	Tu	We	Th	Fr	Sa
			1	2	3	4
5	6	7	8	9	10	11
12	13	14	15	16	17	18
19	20	21	22	23	24	25
26	27	28	29	30		

MAY

Su	Mo	Tu	We	Th	Fr	Sa
					1	2
3	4	5	6	7	8	9
10	11	12	13	14	15	16
17	18	19	20	21	22	23
24	25	26	27	28	29	30
31						

JUNE

Su	Mo	Tu	We	Th	Fr	Sa
	1	2	3	4	5	6
7	8	9	10	11	12	13
14	15	16	17	18	19	20
21	22	23	24	25	26	27
28	29	30				

JULY

Su	Mo	Tu	We	Th	Fr	Sa
			1	2	3	4
5	6	7	8	9	10	11
12	13	14	15	16	17	18
19	20	21	22	23	24	25
26	27	28	29	30	31	

AUGUST

Su	Mo	Tu	We	Th	Fr	Sa
						1
2	3	4	5	6	7	8
9	10	11	12	13	14	15
16	17	18	19	20	21	22
23	24	25	26	27	28	29
30	31					

SEPTEMBER

Su	Mo	Tu	We	Th	Fr	Sa
		1	2	3	4	5
6	7	8	9	10	11	12
13	14	15	16	17	18	19
20	21	22	23	24	25	26
27	28	29	30			

OCTOBER

Su	Mo	Tu	We	Th	Fr	Sa
				1	2	3
4	5	6	7	8	9	10
11	12	13	14	15	16	17
18	19	20	21	22	23	24
25	26	27	28	29	30	31

NOVEMBER

Su	Mo	Tu	We	Th	Fr	Sa
1	2	3	4	5	6	7
8	9	10	11	12	13	14
15	16	17	18	19	20	21
22	23	24	25	26	27	28
29	30					

DECEMBER

Su	Mo	Tu	We	Th	Fr	Sa
		1	2	3	4	5
6	7	8	9	10	11	12
13	14	15	16	17	18	19
20	21	22	23	24	25	26
27	28	29	30	31		

PUBLISHERS' NOTE

The information in this book is gathered as far as possible by actual canvass, and is compiled in a way to ensure maximum accuracy. While the Publishers will in no way be held responsible for any errors that may occur, they will be glad to have any inaccuracies brought to their attention, so that they may be corrected in succeeding editions.

SAMPSON & MURDOCK CO., INC., Publishers.

UNITED STATES COPYRIGHT LAW

IN FORCE ON AND AFTER JULY 1, 1909

SECTION 28.—That any person who wilfully and for profit shall infringe any copyright secured by this Act, or who shall knowingly and wilfully aid or abet such infringement, shall be deemed guilty of a misdemeanor, and upon conviction thereof shall be punished by imprisonment for not exceeding one year, or by a fine of not less than one hundred dollars nor more than one thousand dollars, or both, in the discretion of the court.

Central Library of Rochester and Monroe County · City Directory Collection · 1929

City Directory Statistical Review

Suggested and Planned by American Community Advertising Association
Adopted by Association of North American Directory Publishers
Compiled by Statistical Bureau, Rochester Chamber of Commerce

ROCHESTER, NEW YORK—"The Flower City"

Form of Government: City Manager.
Population: 316,786, State census 1925; 333,614, estimated 1929.
Predominating Nationalities: Aside from Native: Italian, German, Canadian, Russian and English.
Area: Thirty-four square miles. Altitude 500 to 679 feet.
Assessed Valuation: $637,290,606. Tax rate $25.72 per thousand in 1929.
Parks: 33 with 1,777 acres valued at $3,000,000. Public baseball diamonds and tennis courts in all of the larger parks, and public golf links at Genesee Valley and Durand-Eastman. In addition there are nine private golf courses close to city.
City's Bonded Debt: 1929, $60,693,150.
Financial: Rochester has four savings banks, five trust companies and one commercial bank in 1928 with total deposits of $381,983,951. Resources not including buildings and equipment amounted to $437,475,069. Clearings aggregated $776,900,082. During the first part of 1929 a national bank and trust company was organized.
Post Office Receipts: 1928, $2,935,865. Telephones in service Sept. 30, 1929, 84,055.
Churches: 185 of all denominations.
Building Construction: 1928, value of building permits, $17,620,698, providing quarters for 1,862 additional families. Leads all cities of like size east of the Rockies in home ownership.
Industry: 1,044 manufacturing establishments producing goods valued at more than $5,000 each annually. Selling value of manufactured products $427,730,792. Salaries and wages $113,564,461. Leads the world in the manufacture of photographic film, cameras, mail chutes, optical goods, check protectors, thermometers, office systems, enameled steel tanks and horticultural products. Ranks high in the production of clothing, buttons, shoes, machinery, telephone apparatus, radio, electrical supplies, railway signals and lithography.
Trade: Retail territory serves 700,000 people within a radius of thirty-five miles. Jobbing territory serves 2,000,000 people within ninety mile radius. Retail establishments sold to customers $126,953,179 in 1927. Live Chamber of Commerce with over 4,000 members.
Hotels: Nine modern with total of 2,650 rooms.
Transportation: Five railroads, the New York Central, Pennsylvania, Lehigh, Buffalo, Rochester & Pittsburgh; five inter-urban trolleys and fifteen bus lines enter the city. Barge Canal Harbor and warehouses in centre of city. City owned Port of Rochester on Lake Ontario seven miles from centre of City, with regular day and night boat service to Canada and Thousand Islands; two daily ferries to Canada. City owned subway crosses entire city for inter-urban passenger and freight service. Municipality owned and operated flying field covering 110 acres. In addition to the Municipal Airport, there are four private flying fields located in or near Rochester.
Amusements: There are eight theatres for stage productions, the largest seating 4,200 people; numerous motion picture houses, municipally owned Convention Hall, International League baseball, and the annual Exposition and Horse Show.
Education: There are sixty public schools, including one normal, five senior high and four junior high schools. Number of pupils in public schools exceeds 70,000 and there are 2,263 teachers. There are thirty-nine parochial schools having a total enrollment of approximately 30,000. These include three high schools.
A civic orchestra of fifty pieces frequently gives concerts to develop among high school students an appreciation for music. Popular programs are given before the public for the same purpose on Sundays.
Advantages for higher education are offered through the University of Rochester, including the Eastman School of Music and the College of Medicine and Dentistry; Mechanics Institute, Colgate-Rochester Divinity School, Nazareth Academy and StBernard's R. C. Seminary.
There is also a school for the deaf.
Street Mileage: 1928-518 miles with 399 miles paved, 511 miles of sewers, 179 miles electric street railway. Pure water from city owned lakes, thirty miles away, with capacity of 242,000,000 gallons, and an average daily pump of 30,000,000 gallons. There are approximately 550 miles of mains and an estimated plant value of over $14,000,000.
Fire Department: Employed 508 men in 1928. Twenty-three engine companies, ten trucks, five hose, one water tower, one protective and two supply companies. All modern motorized equipment.
Police Department: Has 465 men with seven precincts.
The Rochester Chamber of Commerce will furnish any additional information on request.

Central Library of Rochester and Monroe County · City Directory Collection · 1929

ROCHESTER

"Where Quality Dominates."

Rochester's history is in part the chronicle of the famous Genesee Country of Western New York. The settlement of the city, its remarkable growth from a little community of 100 acres into the third largest city in the Empire State in a little more than a century, is due almost as much to the natural advantages of this section of the state as it is to the enterprise of the hardy pioneers, who, in the early years of the nineteenth century, started the little village of Rochester upon the path of progress.

This village was incorporated as Rochesterville in 1817, changed its name to Rochester in 1822, and became a city in 1834. The city had grown from a settlement of 100 acres in 1811 to a thriving community in 1834, comprising some 4,000 acres, with a population of more than 14,000 persons.

The Erie canal, opened at Rochester in 1823, and completed two years later, played a conspicuous part in building up the commerce of Rochester and in developing the resources of the Genesee Country. In 1827 there were listed more than 100 manufacturing concerns, and even at that early date there was a constantly increasing demand for Rochester-made products, large shipments going east and west via the canal each week.

In the ninety-five years since its incorporation as a city in 1834, Rochester has enjoyed a remarkably uninterrupted growth. When the opening of the west resulted in the removal of the milling interests from the city, the enterprise of its citizens resulted in the establishment of other lines of industry.

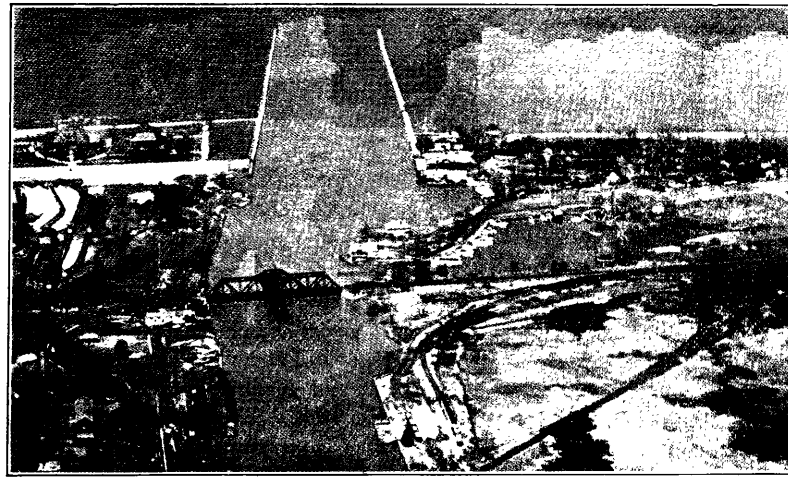

PORT OF ROCHESTER—ON LAKE ONTARIO

Central Library of Rochester and Monroe County · City Directory Collection · 1929

Many special advantages are offered by Rochester to the homeseeker and to the business man. It is a city with picturesque surroundings, set in the heart of the fertile Genesee Valley at the point where the river takes a drop of more than 300 feet in a series of three falls, and thus presents an ideal combination of industry and agriculture. The city occupies a strategic position from the standpoint of transportation, so that raw materials are easily and cheaply obtained and finished products promptly distributed. The city owes its location to the power generated in the Genesee River. The development of this power, originally used to cut logs and grind corn, has made Rochester an industrial city of note whose products are known in all parts of the world.

In its growth the city has lost few of its original charms and has taken on all the advantages of a large city. Rochester is located in the largest agricultural county in New York State, a county which ranks well up in point of productiveness with any in the country. Monroe County, with its five surrounding counties, total a population of about 500,000, and a circle drawn with a radius of 90 miles from Rochester embraces a population of nearly two million.

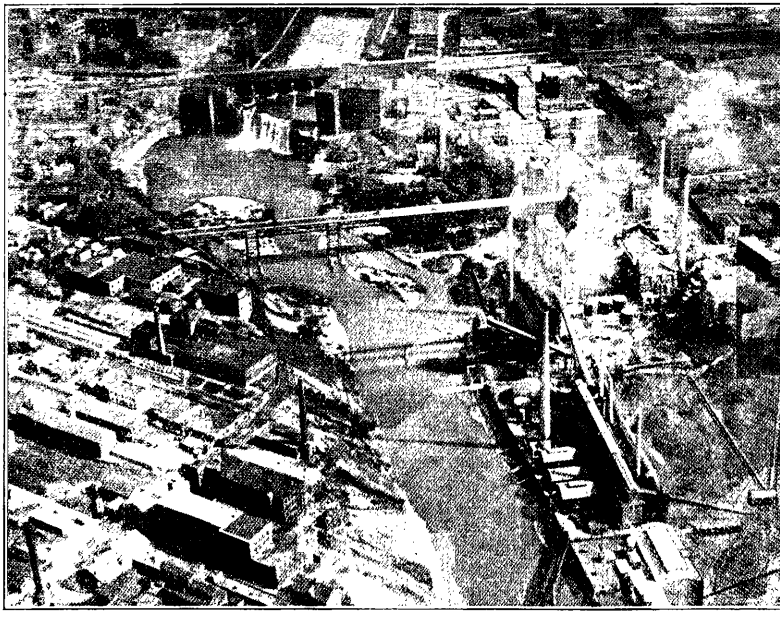

PART OF INDUSTRIAL ROCHESTER

Known first as the Flour City because of its extensive milling interests, the city's cognomen was later changed to the Flower City because of the extensive horticultural interests which were developed. With the growth of industry on a large scale, the city became known as the city of varied industries and took as its slogan "Rochester Made Means Quality." Rochester boasts many famous industrial organizations and leads the world in the production of a number of products.

Central Library of Rochester and Monroe County · City Directory Collection · 1929

In Rochester are the largest manufacturers of enameled steel tanks in the world; the largest manufacturers of filing devices and office systems; the largest thermometer plant in the world; the largest optical works in the world; the largest manufacturers of check protectors; the largest film factory in the world; the largest camera factory in the world; the largest photographic plate factory in the world; the largest manufacturers of soda fountain fruits and syrups. It is a leader in telephone apparatus, paper box manufacture and many other lines. More high-class ivory buttons are made here than in any city in the United States. It is the headquarters of the nursery business of the United States.

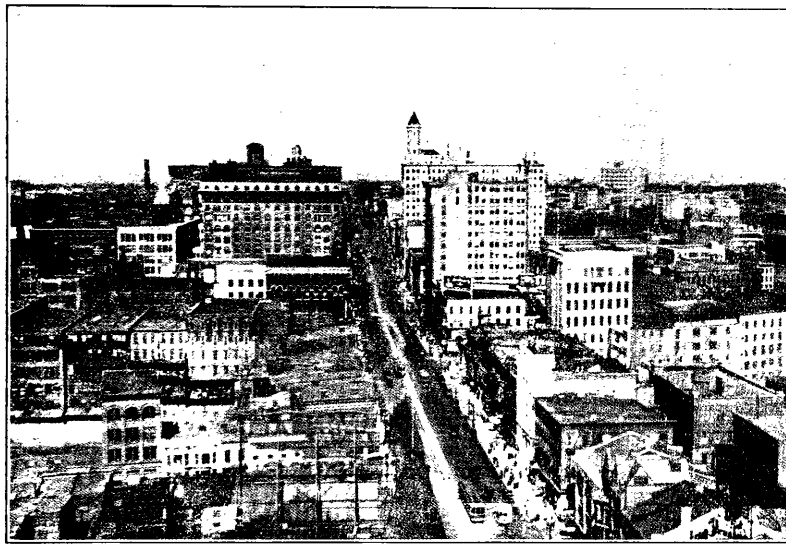

PART OF BUSINESS SECTION, LOOKING EAST ON MAIN STREET

Rochester had over 1,044 manufacturing establishments in 1927, producing 325 separate commodities. Each of these concerns manufactured goods valued at more than $5,000 annually. The investment in plant building and equipment was $297,586,431, whereas, the annual wages and salaries approximated $113,564,461. Rochester is the worlds headquarters for photographic goods and supplies. It ranks fourth in the production of women's shoes and has the same rank in the production of men's clothing. The production of shoes each year is valued at $25,000,000, and the clothing output is valued at $60,000,000. In 1927 Rochester out of twenty leading American cities ranked first in the percent. of wage earners (16.6%) to total population.

Central Library of Rochester and Monroe County · City Directory Collection · 1929

From 1923 to 1927 Rochester industries showed the greatest per cent. increase in the number of employees, stood second in the growth of wages paid, and rated third in the per cent. growth realized in manufacturing output, as compared with thirty leading American cities.

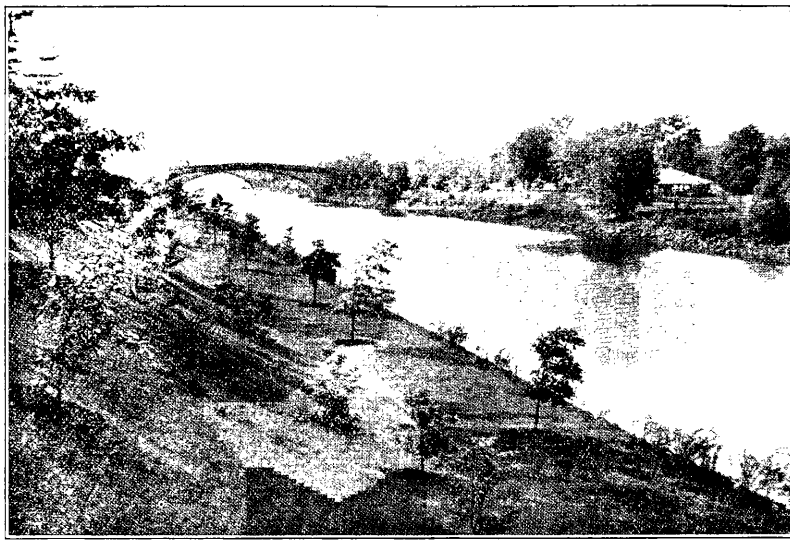

GENESEE VALLEY PARK

One of the outstanding features of the city is its park system which includes five large and twenty-eight small parks containing 1,777 acres. Genesee Valley Park contains 589.83 acres; Durand-Eastman Park along the Lake Ontario Shore contains 474 acres; Edgerton (Exposition) Park has an area of 42 acres, contains eight large practical and beautiful buildings.

Because of the high grade of workmanship demanded in most of Rochester's industrial organizations, Rochester boasts an unusually large percentage of skilled mechanics. This means that wages are good, a situation which is reflected in the large proportion of home-owners found in this city. More than 42% of Rochester's dwelling are owned by those who live in them, which puts Rochester among the first ten cities of the country in this respect.

From a transportation point of view the city enjoys many advantages. Many of the articles manufactured in Rochester are of a specialty and technical nature. The out-bound freight business from Rochester, therefore, is largely made up of less than carload shipments. As a result of this immense tonnage, the city undoubtedly has the best distributive service of any city this side of the sea board.

Central Library of Rochester and Monroe County · City Directory Collection · 1929

Rochester is served by five important railroads, five suburban electric routes, the New York State Barge Canal, and steamship lines operating on Lake Ontario. Improved highways leading east, west and south, enable any type of merchandise and produce to be transported to adjacent cities by motor truck. The city possesses modern aviation facilities in its municipally-owned airport. These factors have made Rochester one of the outstanding cities in the country in point of transportation service and facilities.

It is estimated that 9,000 people enter and depart from Rochester each day over the city railroads, which run approximately 150 passenger trains daily. In addition to this, about 3,000 people are handled daily by electric suburban lines, and busses operating in and out of the city.

High-grade freight service from Rochester to all destinations is rendered by the railroads entering the city.

The Barge Canal is an important factor in the transportation service of Rochester. A large modern freight terminal and warehouse constructed by the state of New York, at the dockside of this inner harbor, which is about two miles in length, and located in the heart of the business district, is equipped to handle almost any amount of freight.

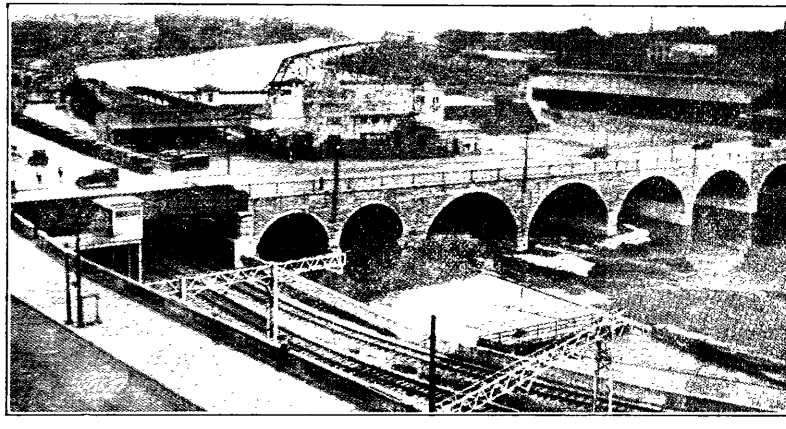

Court Street Bridge, Subway and Barge Canal Harbor

In its new subway, Rochester has all the advantages of a highly modern joint transit railroad facility. This important traffic artery operated by electricity, provides expedited passenger and freight service for a large portion of the city. At a cost of more than $12,000,000. Rochester has utilized the right of way of the old Erie Canal, passing east and west through the very center of the city, which has been abandoned in favor of the New Barge Canal, south of the city.

That there is an unusual opportunity for industrial development along the rails of the new subway is obvious. Many desirable sites are available throughout the nine miles of the line. West of the city a vast territory may be readily opened up to new industries.

Central Library of Rochester and Monroe County · City Directory Collection · 1929

All industries of Rochester are located in what is known as the Rochester reciprocal district. Cars in-bound by any route, can be spotted on the sidings of industries within the switching territory free of any additional expense. In other words, cars are spotted in the industries or forwarded therefrom on the basis of no greater cost than the flat Rochester rate. In the harvesting season hundreds of carloads of peaches, pears, grapes, apples and other fruits are shipped out of Rochester and surrounding territory.

Rochester is but an over-night's ride from New York, Washington, St. Louis, Cincinnati, Cleveland, Detroit, Toronto, Boston, Montreal and Chicago. This gives fast service in obtaining coal and other raw materials and in the distribution of finished products.

National advertising of many of the large industrial organizations has helped to keep Rochester and its products before the world. Goods from Rochester factories are found on the counters of merchants in all the states of the union and in many foreign countries.

About 40,000 horse power of electricity is developed from the Genesee River and plans have been made for the development of many times this amount by the damming of the Genesee at Portage.

Rochester has one main Post Office and eight sub-stations located in various parts of the city, as well as a parcel post annex, devoted exclusively to the handling of parcel post shipments, which is situated close to the main post office. Mail is distributed by a force of 257 letter carriers.

The Rochester airport, a municipally-owned and operated flying field, is located four miles southeast of the center of the city and approximately one-half mile southwest of the city line. The airport is on the Scottsville road an improved state highway, and is easily accessible by automobile. Trolley cars operate to within one and one-half miles of the airport and passenger busses pass by it.

The field is rectangular in shape, and contains 110 acres. The surface of the field is sod. Natural and tile drainage insure an adequately dry surface at all times.

In addition to two main runways, 1,500 feet and 1,000 feet in length, respectively, there are two cross-wind runways, each 1,000 feet long. All the landing strips are of stone base and cinder top. Grading of the entire field is being completed and will result in an "allway" field.

In addition to the Municipal Airport, there are four other flying fields in or near Rochester. The largest of these is the Commercial Air Transport, Inc., airport located on the Buffalo road about six miles west of the city. The Brizee Aviation Field in Pittsford, the University Aviation Field on Henrietta road, and the Rigney's Bluff field, near the lake shore, each of which is equipped with a hangar, offer additional flying facilities.

One morning and two evening newspapers, as well as one German evening daily and several other foreign language weeklies, are published in Rochester. The total circulation of the three English daily newspapers, is 210,651.

The trading area covered by these papers, extends at some points to a distance of about 60 miles. Within this radius the influence of Rochester as a business and cultural center is well demonstrated by the large circulation of its newspapers.

Rochester is a city of homes, and its clean, tree-lined streets, well maintained by efficient city departments, give a feeling of liveableness and friendliness to the city that is not to be surpassed in any community of its size.

Wise and far-sighted city zoning has confined industry to certain areas of the city in juxtaposition to districts providing workingmen's houses.

The industries of Rochester are, for the most part, of a light manufacturing variety, and consequently, the city is unusually free of smoke and other nuisances.

Workingmen's homes can be bought or rented at very favorable rates, and there is available a supply of good, clean living accommodations for all classes of people.

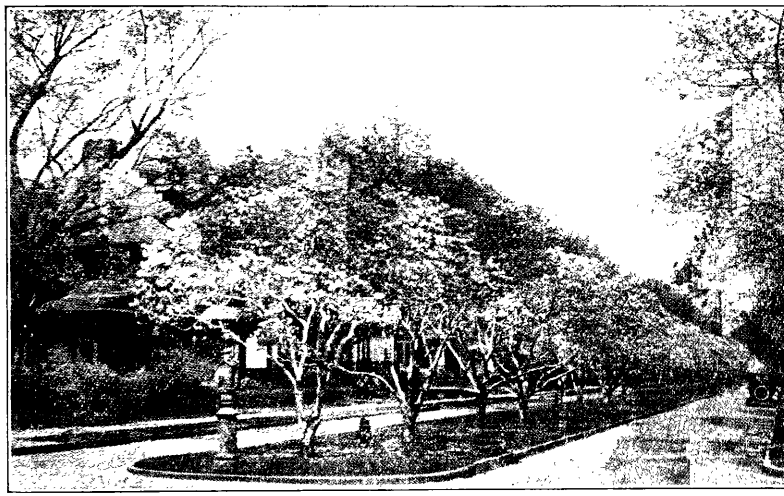

A Residential Street

Rochester has two lake-shore city-owned bathing beaches, embracing over a mile of lake front, together with two outdoor pools and two indoor pools. Bath houses are also maintained in convenient sections of the city.

Strictly speaking, the libraries of the city are not part of its recreational facilities, but, nevertheless, they provide opportunities for profitable use of spare time. The libraries, branches and distributing stations number 85, with a total circulation of 1,759,534.

In 1927, the Public Library Department spent approximately $325,000 for maintenance and upkeep.

 Central Library of Rochester and Monroe County · City Directory Collection · 1929

MEMORIAL ART GALLERY

Connected with the University is the Memorial Art Gallery, which offers facilities for college work in art, as well as for public exhibitions. The gallery embraces a children's museum, with a classroom for educational work with children, and a Little Theatre with a seating capacity of 300 persons.

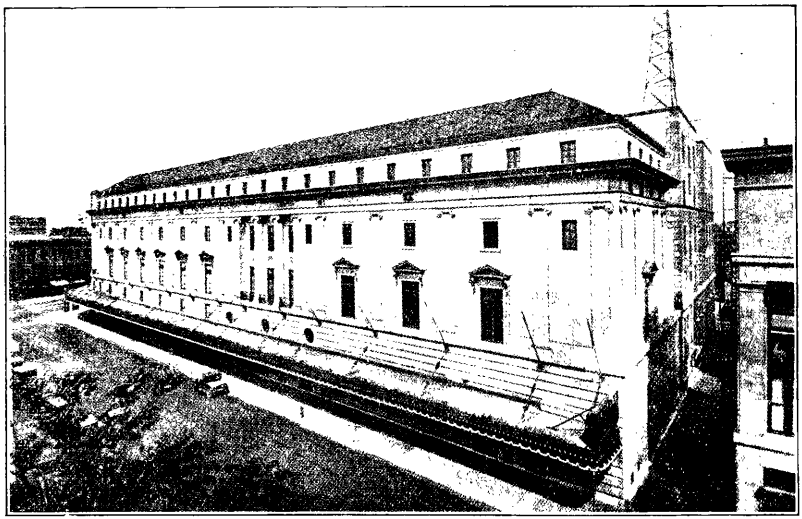

EASTMAN THEATRE

Rochester has a total of 41 theatres, of which 33 are devoted to motion pictures, with a total seating capacity of 48,500. The famous Eastman Theatre which is an outstanding architectural achievement, has a seating capacity of 3 500, and provides seasonal musical events by world's famous artists. Legitimate stage productions are provided by two theatres, one of which maintains a splendid stock company producing Broadway successes.

Professional baseball is provided through a local team, the management of which has just completed a new park, with a modern concrete stadium. The Rochester team is a member of the International League.

Central Library of Rochester and Monroe County · City Directory Collection · 1929

Rochester is a livable city, and possesses many characteristics conducive to the well-being of the individual. The spirit of progress in Rochester, has been well exemplified in Civic affairs as well as in Industrial Development. Seldom can one find a community more keenly aware of its Civic duty or more willing to co-operate in movements to achieve those things which are essential to the progress and prosperity of the city.

Rochester occupies a strong position among cities in its class, and the diversity of its manufactures should enable practically any class of industry, to achieve economic and stable production, especially if the product requires a large amount of skilled labor in its manufacture.

"Whatever she (Rochester) does, she does in the best way.
America has no better example of a progressive,
loyal, happy community to show the world."

DR. JOHN H. FINLEY.

Central Library of Rochester and Monroe County · City Directory Collection · 1929

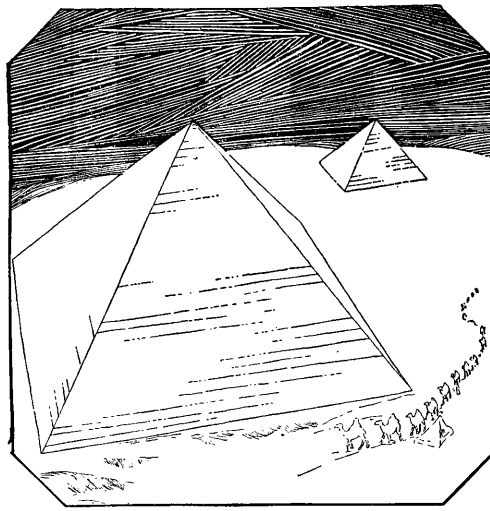

A Lasting Advertisement

Insuring Maximum Coverage at Minimum Cost Is Now Available

City Directory Advertising lives as long as the book is current. It is readily at hand and can, through cross indexing of proper representation, be made easy to find and fully informative. Any business-man, desirous of effectively registering a service or product, in such a manner as will form a permanent advertisement, owes it to himself and his business to be thoroughly informed on City Directory Advertising.

Your City Directory is not alone a local medium. By a system of distribution through nearly 500 City Directory Libraries, your advertisement takes on a national aspect. Send for descriptive Library Folder and Privilege Card.

SAMPSON & MURDOCK CO., Inc.

729 POWERS BUILDING ROCHESTER, N. Y.

Central Library of Rochester and Monroe County · City Directory Collection · 1929

POPULATION OF NEW YORK.

STATE CENSUS OF 1925.

Total - - - - - - - - - 11,162,151

Number of Cities, designated by an (*) asterisk, 60; Number of Counties, 62.

Albany.

*Albany	117,820
Berne	1,388
Bethlehem	5,824
Coeymans	4,550
*Cohoes	23,345
Colonie	13,249
Green Island	4,510
Guilderland	3,708
Knox	942
New Scotland	2,960
Rensselaerville	1,381
*Watervliet	16,158
Westerlo	1,303
	197,138

Alleghany.

Alfred	1,314
Allen	508
Alma	700
Almond	1,176
Amity	1,876
Andover	1,785
Angelica	1,421
Belfast	1,268
Birdsall	452
Bolivar	2,272
Burns	1,176
Caneadea	1,193
Centerville	643
Clarksville	774
Cuba	2,369
Friendship	1,904
Genesee	979
Granger	557
Grove	548
Hume	1,585
Independence	1,056
New Hudson	600
Rushford	1,003
Scio	1,036
Ward	320
Wellsville	5,986
West Almond	417
Willing	821
Wirt	1,076
	36,815

Bronx.

Bronx borough (see also New York City)	872,168

Broome.

Barker	1,014
Binghamton	1,015
*Binghamton	71,915
Chenango	1,740
Colesville	2,511
Conklin	1,280
Dickinson	3,357
Fenton	1,618
Kirkwood	1,211
Lisle	1,220
Maine	1,599
Nanticoke	474
Sanford	2,711
Triangle	1,544
Union	37,158
Vestal	2,443
Windsor	2,250
	135,060

Cattaraugus.

Allegany	3,478
Ashford	1,358
Carrolton	1,166
Cold Spring	561
Conewango	946
Dayton	1,727
East Otto	826
Elko	232
Ellicottville	1,798
Farmersville	836
Franklinville	3,086
Freedom	886
Great Valley	1,458
Hinsdale	1,090
Humphrey	486
Ischua	666
Leon	735
Little Valley	1,796
Lyndon	496
Machias	1,387
Mansfield	703
Napoli	628
New Albion	2,158
Olean	1,149
*Olean	21,332
Otto	795
Perrysburgh	1,603
Persia	2,278
Portville	2,409
Randolph	2,318
Red House	418
Salamanca	332
*Salamanca	9,878
South Valley	322
Yorkshire	1,514
Alleghany Indian Res.	752
Cattaraugus Indian Res. (part of)	175
	73,778

Cayuga

*Auburn	35,677
Aurelius	1,479
Brutus	2,304
Cato	1,475
Conquest	962
Fleming	1,031
Genoa	1,457
Ira	1,336
Ledyard	1,336
Locke	783
Mentz	1,806
Montezuma	740
Moravia	2,034
Niles	1,058
Owasco	1,660
Scipio	1,115
Sempronius	529
Sennett	1,438
Springport	1,295
Sterling	2,119
Summer Hill	532
Throop	977
Venice	1,157
Victory	1,044
	65,344

Chautauqua

Arkwright	813
Busti	3,224
Carroll	2,029
Charlotte	1,249
Chautauqua	3,963
Cherry Creek	1,247
Clymer	1,269
Dunkirk	644
*Dunkirk	19,912
Ellery	1,832
Ellicott	7,339
Ellington	1,147
French Creek	844
Gerry	1,031
Hanover	6,455
Harmony	1,462
North Harmony	1,434
*Jamestown	43,414
Kiantone	725
Mina	887
Poland	1,510
Pomfret	8,701
Portland	3,333
Ripley	2,472
Sheridan	2,164
Sherman	1,487
Stockton	1,640
Villenova	929
Westfield	4,921
Cattaraugus Indian Res. (part of)	23
	128,100

Chemung.

Ashland	884
Baldwin	517
Big Flats	1,596
Catlin	728
Chemung	1,260
Elmira	3,671
*Elmira	48,359
Erin	778
Horseheads	7,698
Southport	4,265
VanEtten	1,045
Veteran	1,491
	72,292

Chenango.

Afton	1,914
Bainbridge	2,268
Columbus	712
Coventry	730
German	385
Greene	3,077
Guilford	1,862
Lincklaen	518
McDonough	740
New Berlin	2,068
North Norwich	663
Norwich	1,122
*Norwich	8,345
Otselic	936
Oxford	3,121
Pharsalia	506
Pitcher	605
Plymouth	793
Preston	544
Sherburne	2,814
Smithville	841
Smyrna	1,046
	35,610

Clinton.

Altona	2,043
Ausable	1,772
Beekmantown	1,633
Black Brook	1,720
Champlain	4,820
Chazy	3,254
Clinton	1,343
Dannemora	4,540
Ellenburgh	2,296
Mooers	2,866
Peru	1,972
Plattsburgh	2,180
*Plattsburgh	11,552
Saranac	2,718
Schuyler Falls	1,436
	46,145

Columbia.

Ancram	956
Austerlitz	720
Canaan	1,220
Chatham	3,198
Claverack	4,294
Clermont	828
Copake	1,258
Gallatin	585
Germantown	1,603
Ghent	2,777
Greenport	1,420
Hillsdale	1,259
*Hudson	11,755
Kinderhook	3,308
Livingston	1,413
New Lebanon	1,168
Stockport	2,468
Stuyvesant	1,756
Taghkanic	740
	42,726

Cortland.

Cincinnatus	1,041
*Cortland	13,879
Cortlandville	3,521
Cuyler	804
Freetown	448
Harford	531
Homer	4,057
Lapeer	442
Marathon	1,438
Preble	618
Scott	556
Solon	516
Taylor	585
Truxton	972
Virgil	1,100
Willett	543
	31,051

Delaware.

Andes	2,017
Bovina	850
Colchester	,2612
Davenport	1,305
Delhi	2,868
Deposit	1,572
Franklin	2,085
Hamden	1,263
Hancock	4,227
Harpersfield	1,267
Kortright	1,466
Masonville	886
Meredith	1,337
Middletown	3,989
Roxbury	2,307
Sidney	3,915
Stamford	2,284
Tompkins	1,903
Walton	5,299
	43,452

Central Library of Rochester and Monroe County · City Directory Collection · 1929

Dutchess.

Amenia	1,898
*Beacon	11,621
Beekman	791
Clinton	1,167
Dover	2,071
East Fishkill	1,974
Fishkill	3,157
Hyde Park	3,216
LaGrange	1,313
Milan	725
North East	2,177
Pawling	2,230
Pine Plains	1,256
Pleasant Valley	1,449
Poughkeepsie	12,661
*Poughkeepsie	35,670
Red Hook	3,484
Rhinebeck	2,982
Stanford	1,365
Union Vale	1,058
Wappinger	3,801
Washington	2,962
	99,028

Erie.

Alden	3,267
Amherst	9,432
Aurora	6,551
Boston	1,396
Brant	2,197
*Buffalo	538,016
Cheektowaga	15,708
Clarence	3,140
Colden	1,448
Collins	4,479
Concord	4,314
East Hamburg	3,940
Eden	2,846
Elma	2,196
Evans	4,068
Grand Island	762
Hamburg	10,956
Holland	1,456
*Lackawanna	20,196
Lancaster	14,321
Marilla	1,377
Newstead	4,489
North Collins	2,587
Sardinia	1,517
Tonawanda	10,539
*Tonawanda	11,292
Wales	1,140
West Seneca	8,848
Cattaraugus Ind. Res (part of)	1,072
Tonawanda Ind. Res. (part of)	66
	693,616

Essex.

Chesterfield	1,610
Crown Point	1,448
Elizabethtown	1,093
Essex	1,064
Jay	2,193
Keene	1,097
Lewis	700
Minerva	591
Morlah	5,251
Newcomb	322
North Elba	5,406
North Hudson	308
St. Armand	752
Schroon	1,035
Ticonderoga	5,324
Westport	1,548
Willsboro	1,706
Wilmington	594
	32,042

Franklin.

Altamont	5,846
Bangor	1,937
Belmont	1,486
Bombay	1,240
Brandon	589
Brighton	873
Burke	1,642
Chateaugay	2,732
Constable	1,011
Dickinson	1,138
Duane	204
Fort Covington	1,858
Franklin	1,293
Harrietstown	5,858
Malone	12,180
Moira	2,246
Santa Clara	388
Waverly	1,451
Westville	967
St. Regis Ind. Res.	976
	45,915

Fulton.

Bleecker	263
Broadalbin	2,315
Caroga	397
Ephratah	1,079
*Gloversville	22,110
Johnstown	2,510
*Johnstown	10,712
Mayfield	2,018
Northampton	2,162
Oppenheim	1,248
Perth	809
Stratford	405
	46,028

Genesee.

Alabama	1,962
Alexander	1,309
Batavia	2,137
*Batavia	15,628
Bergen	1,589
Bethany	1,290
Byron	1,332
Darien	1,801
Elba	1,792
LeRoy	5,786
Oakfield	3,486
Pavilion	1,296
Pembroke	2,346
Stafford	1,258
Tonawanda Ind. Res. (part of)	408
	43,420

Greene.

Ashland	596
Athens	2,505
Cairo	1,816
Catskill	8,563
Coxsackie	3,477
Durham	1,196
Greenville	1,394
Halcott	268
Hunter	2,925
Jewett	861
Lexington	899
New Baltimore	1,554
Prattsville	817
Windham	1,336
	28,207

Hamilton.

Arietta	198
Benson	86
Hope	163
Indian Lake	1,102
Inlet	264
Lake Pleasant	549
Long Lake	1,122
Morehouse	89
Wells	669
	4,242

Herkimer.

Columbia	1,025
Danube	801
Fairfield	1,331
Frankfort	6,870
German Flats	14,412
Herkimer	12,734
Litchfield	763
Little Falls	799
*Little Falls	12,428
Manheim	3,794
Newport	1,788
Norway	586
Ohio	490
Russia	1,365
Salisbury	1,433
Schuyler	1,148
Stark	851
Warren	1,000
Webb	1,666
Winfield	1,424
	66,708

Jefferson.

Adams	3,243
Alexandria	4,176
Antwerp	2,473
Brownville	3,862
Cape Vincent	2,133
Champion	3,063
Clayton	3,677
Ellisburgh	3,139
Henderson	1,299
Hounsfield	2,361
LeRay	2,682
Lorraine	807
Lyme	1,690
Orleans	1,968
Pamelia	942
Philadelphia	1,552
Rodman	1,012
Rutland	1,893
Theresa	1,783
Watertown	1,265
*Watertown	32,836
Wilna	7,427
Worth	493
	85,776

Kings.

*Brooklyn (see also New York city)	2,203,991

Lewis.

Croghan	3,144
Denmark	1,958
Diana	2,185
Greig	701
Harrisburg	627
High Market	297
Lewis	726
Leyden	1,526
Lowville	4,352
Lyonsdale	896
Martinsburg	1,673
Montague	432
New Bremen	1,627
Osceola	426
Pinckney	689
Turin	969
Watson	628
West Turin	1,857
	24,713

Livingston.

Avon	3,725
Caledonia	2,293
Conesus	848
Geneseo	3,276
Groveland	3,232
Leicester	1,870
Lima	2,053
Livonia	2,706
Mount Morris	4,718
North Dansville	4,942
Nunda	2,277
Ossian	564
Portage	830
Sparta	934
Springwater	1,571
West Sparta	693
York	2,732
	39,264

Madison.

Brookfield	1,898
Cazenovia	3,526
DeRuyter	1,179
Eaton	2,267
Fenner	792
Georgetown	806
Hamilton	3,649
Lebanon	1,002
Lenox	5,901
Lincoln	849
Madison	1,603
Nelson	1,058
*Oneida	10,656
Smithfield	733
Stockbridge	1,443
Sullivan	3,445
	40,807

Monroe.

Brighton	4,584
Chili	2,086
Clarkson	1,501
Gates	2,289
Greece	6,805
Hamlin	2,251
Henrietta	2,127
Irondequoit	10,469
Mendon	2,736
Ogden	3,066
Parma	3,258
Penfield	3,259
Perinton	9,265
Pittsford	6,266
Riga	1,737
*Rochester	316,786
Rush	2,024
Sweden	4,578
Webster	4,572
Wheatland	2,515
	392,174

Montgomery.

Amsterdam	3,826
*Amsterdam	35,260
Canajoharie	4,027
Charleston	727
Florida	1,981
Glen	1,869
Minden	4,358
Mohawk	2,561
Palatine	2,327
Root	1,120
St.Johnsville	3,329
	61,385

Nassau.

*Glen Cove City	10,822
Hempstead	122,802
*Long Beach City	2,891
N. Hempstead	41,515
Oyster Bay	29,610
	207,640

New York.

*Manhattan (see also New York city	1,945,029

New York City.

Bronx	872,168
Brooklyn	2,203,991
Manhattan	1,945,029
Queens	713,891
Richmond	138,277
	5,873,356

Niagara.

Cambria	1,817
Hartland	2,719
Lewiston	3,062
Lockport	2,379
*Lockport	21,676
Newfane	4,224
Niagara	6,790
*Niagara Falls	57,033

Central Library of Rochester and Monroe County · City Directory Collection · 1929

*N. Tonawanda	17,356
Pendleton	1,319
Porter	2,444
Royalton	4,846
Somerset	2,137
Wheatfield	2,089
Wilson	3,151
Tuscarora Indian Reservation	395
	133,437

Oneida.

Annsville	1,339
Augusta	1,887
Ava	620
Boonville	3,340
Bridgewater	730
Camden	3,222
Deerfield	854
Florence	745
Floyd	779
Forestport	948
Kirkland	5,410
Lee	1,332
Marcy	1,506
Marshall	1,530
New Hartford	6,918
Paris	3,367
Remsen	913
*Rome	30,328
Sangerfield	1,957
Steuben	757
Trenton	2,448
*Utica	101,604
Vernon	4,953
Verona	3,352
Vienna	1,740
Western	1,151
Westmoreland	2,217
Whitestown	10,539
	196,486

Onondaga

Camillus	3,521
Cicero	3,432
Clay	3,043
DeWitt	15,064
Elbridge	3,008
Fabius	1,323
Geddes	9,157
Lafayette	1,441
Lysander	5,011
Manlius	7,402
Marcellus	3,012
Onondaga	8,622
Otisco	931
Pompey	2,009
Salina	6,659
Skaneateles	4,735
Spafford	768
*Syracuse	182,003
Tully	1,447
VanBuren	3,799
Onondaga Indian Reservation	622
	267,009

Ontario.

Bristol	791
Canadice	382
Canandaigua	2,022
*Canandaigua	7,686
E. Bloomfield	1,860
Farmington	1,536
Geneva	1,330
*Geneva	15,908
Gorham	1,950
Hopewell	1,340
Manchester	5,681
Naples	2,080
Phelps	4,641
Richmond	985
Seneca	2,769
South Bristol	691
Victor	2,505
W. Bloomfield	1,083
	55,240

Orange.

Blooming Grove	2,036
Chester	2,105
Cornwall	5,561
Crawford	1,729
Deerpark	1,852
Goshen	5,124
Greenville	704
Hamptonburg	1,030
Highlands	4,157
*Middletown	20,412
Minisink	1,371
Monroe	2,802
Montgomery	8,220
Mount Hope	1,976
Newburgh	4,760
*Newburgh	30,419
New Windsor	3,010
*Port Jervis	10,507
Tuxedo	2,969
Walkill	3,522
Warwick	7,306
Wawayanda	2,040
Woodbury	2,017
	125,629

Orleans.

Albion	6,347
Barre	1,780
Carlton	1,888
Clarendon	1,223
Gaines	1,862
Kendall	1,362
Murray	3,621
Ridgeway	6,342
Shelby	4,228
Yates	2,039
	30,692

Oswego.

Albion	1,315
Amboy	607
Boylston	495
Constantia	1,747
*Fulton	12,571
Granby	2,087
Hannibal	1,945
Hastings	2,173
Mexico	2,786
Minetto	976
New Haven	1,237
Orwell	944
Oswego	1,940
*Oswego	22,369
Palermo	1,079
Parish	1,335
Redfield	674
Richland	3,886
Sandy Creek	2,227
Schroeppel	2,988
Scriba	2,035
Volney	2,481
West Monroe	779
Williamstown	728
	71,404

Otsego.

Burlington	925
Butternuts	1,288
Cherry Valley	1,419
Decatur	398
Edmeston	1,548
Exeter	818
Hartwick	1,691
Laurens	1,410
Maryland	1,701
Middlefield	1,465
Milford	1,717
Morris	1,367
New Lisbon	872
Oneonta	2,087
*Oneonta	12,057
Otego	1,494
Otsego	4,239
Pittsfield	778
Plainfield	761
Richfield	2,144
Roseboom	679
Springfield	1,281
Unadilla	2,408
Westford	688
Worcester	2,169
	47,404

Putnam.

Carmel	2,929
Kent	739
Patterson	1,122
Phillipstown	3,581
Putnam Valley	855
South East	3,274
	12,500

Queens.

Queens borough (see also New York city)	713,891

Rensselaer.

Berlin	1,450
Brunswick	3,529
E. Greenbush	2,054
Grafton	755
Hoosick	7,262
Nassau	2,380
N. Greenbush	1,541
Petersburg	1,083
Pittstown	2,583
Poestenkill	1,137
*Rensselaer	11,394
Sandlake	1,982
Schaghticoke	2,949
Schodack	4,782
Stephentown	1,325
*Troy	72,223
	118,429

Richmond.

*Richmond borough (see also New York city)	138,277

Rockland.

Clarkstown	9,473
Haverstraw	11,781
Orangetown	16,694
Ramapo	15,020
Stony Point	3,511
	56,479

Saint Lawrence.

Brasher	1,970
Canton	7,160
Clare	144
Clifton	1,696
Colton	1,219
DeKalb	2,419
DePeyster	791
Edwards	1,479
Fine	1,254
Fowler	1,344
Gouverneur	5,703
Hammond	1,358
Hermon	1,295
Hopkinton	1,184
Lawrence	1,476
Lisbon	2,796
Louisville	1,317
Macomb	983
Madrid	1,379
Massena	10,277
Morristown	1,705
Norfolk	3,091
*Ogdensburg	17,047
Oswegatchie	2,238
Parishville	1,370
Piercefield	1,391
Pierrepont	1,372
Pitcairn	564
Potsdam	9,407
Rossie	766
Russell	1,607
Stockholm	2,253
Waddington	1,751
	91,806

Saratoga.

Ballston	2,601
Charlton	1,012
Clifton Park	2,398
Corinth	3,713
Day	455
Edinburg	601
Galway	1,236
Greenfield	1,730
Hadley	578
Halfmoon	1,689
Malta	1,373
*Mechanicville	8,514
Milton	5,922
Moreau	3,851
Northumberland	1,105
Providence	436
Saratoga	3,726
*Saratoga Springs	13,884
Stillwater	4,103
Waterford	5,644
Wilton	1,035
	65,606

Schenectady.

Duanesburg	2,216
Glenville	9,375
Niskayuna	3,724
Princetown	495
Rotterdam	8,112
*Schenectady	92,786
	116,708

Schoharie.

Blenheim	472
Broome	732
Carlisle	919
Cobbleskill	4,041
Conesville	647
Esperance	902
Fulton	1,117
Gilboa	1,738
Jefferson	992
Middleburg	2,068
Richmondville	1,374
Schoharie	2,227
Seward	1,163
Sharon	1,510
Summit	865
Wright	798
	21,565

Schuyler.

Catharine	1,177
Cayuta	309
Dix	3,588
Hector	3,134
Montour	1,974
Orange	825
Reading	1,293
Tyrone	1,156
	13,456

Seneca.

Covert	1,622
Fayette	2,380
Junius	862
Lodi	1,102
Ovid	2,755
Romulus	3,028
Seneca Falls	7,313
Tyre	791
Varick	1,024
Waterloo	4,486
	25,363

Steuben.

Addison	2,127
Avoca	1,830
Bath	7,009
Bradford	547
Cameron	771
Campbell	1,194
Canisteo	3,286
Caton	958
Cohocton	2,684

Central Library of Rochester and Monroe County · City Directory Collection · 1929

Corning	2,964
*Corning	15,722
Dansville	1,065
Erwin	3,305
Fremont	729
Greenwood	967
Hartsville	481
Hornby	757
*Hornell	15,784
Hornellsville	2,382
Howard	1,101
Jasper	1,040
Lindley	1,012
Prattsburg	1,533
Pulteney	1,082
Rathbone	719
Thurston	630
Troupsburg	1,200
Tuscarora	816
Urbana	2,221
Wayland	3,002
Wayne	517
West Union	724
Wheeler	733
Woodhull	1,283
	82,175

Suffolk.

Babylon	15,952
Brookhaven	25,531
Easthampton	5,782
Huntington	20,955
Islip	28,847
Riverhead	6,803
Shelter Island	1,096
Smithtown	11,954
Southampton	15,393
Southold	10,716
(Indians on Shinnecook Reservation)	177
	143,208

Sullivan.

Bethel	2,665
Callicoon	2,212
Cochecton	1,238
Delaware	2,121
Fallsburgh	6,686
Forestburg	352
Fremont	1,521
Highland	998
Liberty	6,928
Lumberland	513
Mamakating	2,811
Neversink	1,631
Rockland	3,640
Thompson	5,934
Tusten	942
	40,192

Tioga.

Barton	7,199
Berkshire	844
Candor	2,736
Newark Valley	1,931
Nichols	1,490
Owego	7,783
Richford	754
Spencer	1,542
Tioga	1,832
	26,111

Tompkins.

Caroline	1,603
Danby	1,313
Dryden	3,426
Enfield	973
Groton	3,889
Ithaca	2,564
*Ithaca	18,948
Lansing	2,851
Newfield	1,522
Ulysses	2,470
	39,559

Ulster.

Denning	369
Esopus	4,156
Gardiner	1,048
Hardenbergh	366
Hurley	1,010
Kingston	222
*Kingston	28,099
Lloyd	3,698
Marbletown	2,564
Marlborough	3,823
New Paltz	2,543
Olive	1,380
Plattekill	1,837
Rochester	2,426
Rosendale	2,262
Saugerties	9,560
Shandaken	2,485
Shawangunk	2,185
Ulster	3,527
Wawarsing	7,933
Woodstock	1,559
	83,052

Warren.

Bolton	1,304
Caldwell	1,638
Chester	1,693
*Glens Falls	17,851
Hague	792
Horicon	819
Johnsburg	2,373
Luzerne	1,102
Queensbury	3,040
Stony Creek	627
Thurman	580
Warrensburg	2,251
	34,070

Washington.

Argyle	1,504
Cambridge	1,599
Dresden	459
Easton	1,792
Fort Ann	2,697
Fort Edward	5,747
Granville	5,770
Greenwich	4,193
Hampton	660
Hartford	1,129
Hebron	1,136
Jackson	869
Kingsbury	7,887
Putnam	538
Salem	2,195
White Creek	2,071
Whitehall	6,415
	46,661

Wayne.

Arcadia	9,829
Butler	1,460
Galen	4,313
Huron	1,407
Lyons	5,499
Macedon	2,387
Marion	2,238
Ontario	2,809
Palmyra	4,293
Rose	2,068
Savannah	1,586
Sodus	5,198
Walworth	2,116
Williamson	3,627
Wolcott	2,955
	51,785

Westchester.

Bedford	7,437
Cortlandt	24,748
Eastchester	12,976
Greensburg	30,534
Harrison	7,187
Lewisboro	1,423
Mamaroneck	13,124
Mount Pleasant	18,095
*Mt. Vernon	50,382
Newcastle	5,899
*New Rochelle	44,222
North Castle	2,295
North Salem	1,199
Ossining	15,251
Pelham	9,085
Poundridge	559
Rye	31,430
Scarsdale	5,099
Somers	1,393
*White Plains	27,428
*Yonkers	113,647
Yorktown	2,385
	425,798

Wyoming.

Arcade	2,393
Attica	2,893
Bennington	1,738
Castile	2,285
Covington	741
Eagle	1,017
Gainesville	2,320
Genesee Falls	603
Java	1,408
Middlebury	1,270
Orangeville	762
Perry	5,473
Pike	987
Sheldon	1,676
Warsaw	4,594
Wethersfield	667
	30,827

Yates.

Barrington	913
Benton	1,978
Italy	624
Jerusalem	2,116
Middlesex	938
Milo	6,591
Potter	1,228
Starkey	2,398
Torrey	882
	17,668

POPULATION OF NEW YORK—1790 TO 1920.

CENSUS YEAR	Population	Increase over preceding census		Per cent of increase for the United States
		Number	Per cent	
1920	10,384,829	1,271,215	13.9	14.9
1910	9,113,614	1,844,720	25.4	21.0
1900	7,268,894	1,265,720	21.1	20.7
1890	6,003,174	920,303	18.1	25.5
1880	5,082,871	700,112	16.0	30.1
1870	4,382,759	502,024	12.9	22.6
1860	3,880,735	783,341	25.3	35.6
1850	3,097,394	668,473	27.5	35.9
1840	2,428,921	510,313	26.6	32.7
1830	1,918,608	545,796	39.8	33.5
1820	1,372,812	413,763	43.1	33.1
1810	959,049	369,998	62.8	36.4
1800	589,051	248,931	73.2	35.1
1790	340,120	.....	.....	.....

Central Library of Rochester and Monroe County · City Directory Collection · 1929

LARGEST CITIES IN UNITED STATES

UNITED STATES CENSUS OF 1910, 1920

Two hundred and eighty-two cities are stated below in the order of their rank by population, the list comprising all the cities of the country whose population reaches 25,000.

Rank	CITIES	1920	1910
1	New York City, N. Y.	5,620,048	4,766,883
2	Chicago, Ill.	2,701,705	2,185,283
3	Philadelphia, Pa.	1,823,779	1,549,008
4	Detroit, Mich.	993,678	465,766
5	Cleveland, O.	796,841	560,663
6	St. Louis, Mo.	772,897	687,029
7	Boston, Mass.	748,060	670,585
8	Baltimore, Md.	733,826	558,485
9	Pittsburgh, Pa.	588,343	533,905
10	Los Angeles, Calif.	576,673	319,198
11	Buffalo, N. Y.	506,775	423,715
12	San Francisco, Calif.	506,676	416,912
13	Milwaukee, Wis.	457,147	373,857
14	Washington, D. C.	437,571	331,069
15	Newark, N. J.	414,524	347,469
16	Cincinnati, O.	401,247	363,591
17	New Orleans, La.	387,219	339,075
18	Minneapolis, Minn.	380,582	301,408
19	Kansas City, Mo.	324,410	248,381
20	Seattle, Wash.	315,312	237,194
21	Indianapolis, Ind.	314,194	233,650
22	Jersey City, N. J.	298,103	267,779
23	Rochester, N. Y.	295,750	218,149
24	Portland, Ore.	258,288	207,214
25	Denver, Colo.	256,491	213,381
26	Toledo, O.	243,164	168,497
27	Providence, R. I.	237,595	224,326
28	Columbus, O.	237,031	181,511
29	Louisville, Ky.	234,891	223,928
30	St. Paul, Minn.	234,698	214,744
31	Oakland, Calif.	216,261	150,174
32	Akron, O.	208,495	69,067
33	Atlanta, Ga.	200,616	154,839
34	Omaha, Neb.	191,601	124,096
35	Worcester, Mass.	179,754	145,986
36	Birmingham, Ala.	178,806	132,685
37	Syracuse, N. Y.	171,717	137,249
38	Richmond, Va.	171,667	127,628
39	New Haven, Conn.	162,537	133,605
40	Memphis, Tenn.	162,351	131,105
41	San Antonio, Tex.	161,379	96,614
42	Dallas, Tex.	158,976	92,104
43	Dayton, O.	152,559	116,577
44	Bridgeport, Conn.	143,555	102,054
45	Houston, Tex.	138,276	78,800
46	Hartford, Conn.	138,036	98,915
47	Scranton, Pa.	137,783	129,867
48	Grand Rapids, Mich.	137,634	112,571
49	Paterson, N. J.	135,875	125,600
50	Youngstown, O.	132,358	79,066
51	Springfield, Mass.	129,614	88,926
52	Des Moines, Ia.	126,468	86,368
53	New Bedford, Mass.	121,217	96,652
54	Fall River, Mass.	120,485	119,295
55	Trenton, N. J.	119,289	96,815
56	Nashville, Tenn.	118,342	110,364
57	Salt Lake City, Utah	118,110	92,777
58	Camden, N. J.	116,309	94,538
59	Norfolk, Va.	115,777	67,452
60	Albany, N. Y.	113,344	100,253
61	Lowell, Mass.	112,759	106,294
62	Wilmington, Del.	110,168	87,411
63	Cambridge, Mass.	109,694	104,839
64	Reading, Pa.	107,784	96,071
65	Fort Worth, Tex.	106,482	73,312
66	Spokane, Wash.	104,437	104,402
67	Kansas City, Kan.	101,177	82,331
68	Yonkers, N. Y.	100,176	79,803
69	Lynn, Mass.	99,148	89,336
70	Duluth, Minn.	98,917	78,466
71	Tacoma, Wash.	96,965	83,743
72	Elizabeth, N. J.	95,783	73,409
73	Lawrence, Mass.	94,270	85,892
74	Utica, N. Y.	94,156	74,419
75	Erie, Pa.	93,372	66,525
76	Somerville, Mass.	93,091	77,236
77	Waterbury, Conn.	91,715	73,141
78	Flint, Mich.	91,599	38,550
79	Jacksonville, Fla.	91,558	57,699
80	Oklahoma City, Okla.	91,295	64,205
81	Schenectady, N. Y.	88,723	72,826
82	Canton, O.	87,091	50,217
83	Fort Wayne, Ind.	86,549	63,933
84	Evansville, Ind.	85,264	69,647
85	Savannah, Ga.	83,252	65,064
86	Manchester, N. H.	78,384	70,063
87	St. Joseph, Mo.	77,939	77,403
88	Knoxville, Tenn.	77,818	36,346
89	El Paso, Tex.	77,560	39,279
90	Bayonne, N. J.	76,754	55,545
91	Peoria, Ill.	76,121	66,950
92	Harrisburg, Pa.	75,917	64,186
93	San Diego, Calif.	74,683	39,578
94	Wilkes Barre, Pa.	73,833	67,105
95	Allentown, Pa.	73,502	51,913
96	Wichita, Kan.	72,217	52,450
97	Tulsa, Okla.	72,075	18,182
98	Troy, N. Y.	72,013	76,813
99	Sioux City, Ia.	71,227	47,828
100	South Bend, Ind.	70,983	53,684
101	Portland, Me.	69,272	58,571
102	Hoboken, N. J.	68,166	70,324
103	Charleston, S. C.	67,957	58,833
104	Johnstown, Pa.	67,327	55,482
105	Binghamton, N. Y.	66,800	48,443
106	E. St. Louis, Ill.	66,767	58,547
107	Brockton, Mass.	66,254	56,878
108	Terre Haute, Ind.	66,083	58,157
109	Sacramento, Calif.	65,908	44,696
110	Rockford, Ill.	65,651	45,401
111	Little Rock, Ark.	65,142	45,941
112	Pawtucket, R. I.	64,248	51,622
113	Passaic, N. J.	63,841	54,773
114	Saginaw, Mich.	61,903	50,510
115	Springfield, O.	60,840	46,921
116	Mobile, Ala.	60,777	51,521
117	Altoona, Pa.	60,331	52,127
118	Holyoke, Mass.	60,203	57,730
119	New Britain, Conn.	59,316	43,916
120	Springfield, Ill.	59,183	51,678
121	Racine, Wis.	58,593	38,002
122	Chester, Pa.	58,030	38,537
123	Chattanooga, Tenn.	57,895	44,604
124	Lansing, Mich.	57,327	31,229
125	Covington, Ky.	57,121	53,270
126	Davenport, Ia.	56,727	43,028
127	Wheeling, W. Va.	56,208	41,641
128	Berkeley, Calif.	56,036	40,434
129	Long Beach, Calif.	55,593	17,809
130	Gary, Ind.	55,378	16,802
131	Lincoln, Neb.	54,948	43,973
132	Portsmouth, Va.	54,387	33,190
133	Haverhill, Mass.	53,884	44,115
134	Lancaster, Pa.	53,150	47,227
135	Macon, Ga.	52,995	40,665
136	Augusta, Ga.	52,548	41,040
137	Tampa, Fla.	51,608	37,782
138	Roanoke, Va.	50,842	34,874
139	Niagara Falls, N. Y.	50,760	30,445
140	East Orange, N. J.	50,710	34,371
141	Atlantic City, N. J.	50,707	46,150
142	Bethlehem, Pa.	50,358	12,837
143	Huntington, W. Va.	50,177	31,161
144	Topeka, Kan.	50,022	43,684
145	Malden, Mass.	49,103	44,404
146	Hamtramck, Mich.	48,615	3,559
147	Kalamazoo, Mich.	48,487	39,437
148	Winston, N. C.	48,395	17,167
149	Jackson, Mich.	48,374	31,433
150	Quincy, Mass.	47,876	32,642
151	York, Pa.	47,512	44,750
152	Bay City, Mich.	47,554	45,166
153	McKeesport, Pa.	46,781	42,694
154	Highland Park, Mich.	46,499	4,120
155	Charlotte, N. C.	46,338	34,014
156	Newton, Mass.	46,054	39,806
157	Cedar Rapids, Iowa	45,566	32,811
158	Elmira, N. Y.	45,393	37,176
159	Pasadena, Calif.	45,354	30,291
160	Fresno, Calif.	45,086	24,892
161	Cicero, Ill.	44,995	14,557
162	New Castle, Pa.	44,938	36,280
163	Galveston, Tex.	44,255	36,981
164	Shreveport, La.	43,874	28,015
165	Decatur, Ill.	43,818	31,140
166	Woonsocket, R. I.	43,496	38,125

Central Library of Rochester and Monroe County · City Directory Collection · 1929

Rank	CITIES	1920	1910
167	Montgomery, Ala	43,464	38,136
168	Chelsea, Mass	43,184	32,452
169	Pueblo, Colo	43,050	44,395
170	Mt. Vernon, N. Y	42,726	30,919
171	Salem, Mass	42,529	43,697
172	Pittsfield, Mass	41,763	32,121
173	Lakewood, O	41,732	15,181
174	Perth Amboy, N. J	41,707	32,121
175	Butte, Mont	41,611	39,165
176	Lexington, Ky	41,534	35.099
177	Lima, O	41,326	30,508
178	Fitchburg, Mass	41,029	37,826
179	Kenosha, Wis	40,472	21,371
180	Beaumont, Tex	40,422	20,640
181	Stockton, Calif	40,296	23,253
182	Everett, Mass	40,120	33,484
183	Wichita Falls, Tex	40,079	8,200
184	Oak Park, Ill	39,858	19,444
185	Hamilton, O	39,675	35,279
186	Superior, Wis	39,671	40,384
187	San Jose, Calif	39,642	28,946
188	Springfield, Mo	39,631	35,201
189	Charleston, W. Va	39,608	22,996
190	Dubuque, Ia	39,141	38,494
191	Medford, Mass	39,038	23,150
192	Jamestown, N. Y	38,917	31,297
193	Waco, Tex	38,500	26,425
194	Joliet, Ill	38,442	34,670
195	Madison, Wis	38,378	25,531
196	Brookline, Mass	37,748	27,792
197	Columbia, S. C	37,524	26,319
198	Lorain, O	37,295	28,883
199	Evanston, Ill	37,234	24,978
200	Taunton, Mass	37,137	34,259
201	Muskegon, Mich	36,570	24,062
202	Muncie, Ind	36,524	24,005
203	Aurora, Ill	36,397	29,807
204	Waterloo, Ia	36,230	26,693
205	Chicopee, Mass	36,214	25,401
206	New Rochelle, N. Y	36,213	28,867
207	Williamsport, Pa	36,198	31,860
208	Auburn, N. Y	36,192	34,668
209	Battle Creek, Mich	36,164	25,267
210	Council Bluffs, Ia	36,162	29,292
211	Hammond, Ind	36,004	20,925
212	Quincy, Ill	35,978	36,587
213	E. Chicago, Ind	35,967	19,098
214	Newport News, Va	35,596	20,205
215	Rock Island, Ill	35,177	24,335
216	Stamford, Conn	35,096	25,138
217	Poughkeepsie, N. Y	35,000	27,936
218	Austin, Tex	34,876	29,860
219	Pontiac, Mich	34,273	14,532
220	Easton, Pa	33,813	28,523
221	Danville, Ill	33,776	27,871
222	Amsterdam, N. Y	33,524	31,267
223	Wilmington, N. C	33,372	25,748
224	Orange, N. J	33,268	29,630
225	Oshkosh, Wis	33,162	33,062
226	Portsmouth, O	33,011	23,481
227	Ogden, Utah	32,804	25,580
228	New Brunswick, N. J	32,779	23,388
229	Norristown, Pa	32,319	27,875
230	Hazelton, Pa	32,277	25,452
231	Lewiston, Me	31,791	26,247
232	Watertown, N. Y	31,285	26,731
233	Columbus, Ga	31,125	20,554
234	Pensacola, Fla	31,035	22,982
235	Green Bay, Wis	31,017	25,236
236	Petersburg, Va	31,012	24,127
237	Sheboygan, Wis	30,955	26,398
238	Waltham, Mass	30,915	27,834
239	Moline, Ill	30,734	24,199
240	LaCrosse, Wis	30,421	30,417
241	Newburgh, N. Y	30,366	27,805
242	Muskogee, Okla	30,277	25,278
243	Newport, R. I	30,255	27,149
244	Colorado Springs, Colo	30,105	29,078
245	Lynchburg, Va	30,070	29,494
246	Kokomo, Ind	30,067	17,010
247	Joplin, Mo	29,902	32,073
248	Meriden, Conn	29,867	27,265
249	Cumberland, Md	29,837	21,839
250	Anderson, Ind	29.767	22,476
251	Miami, Fla	29,571	5,471
252	Zanesville, O	29,569	28,026
253	Cranston, R. I	29,407	21,107
254	Newport, Ky	29,317	30,309
255	Phoenix, Ariz	29,053	11,134
256	Fort Smith, Ark	28,870	23,975
257	Revere, Mass	28,823	18,219
258	Alameda, Calif	28,806	23,383
259	Bloomington, Ill	28,725	25,768
260	Steubenville, O	28,508	22,391
261	Asheville, N. C	28,504	18,762
262	Nashua, N. H	28,379	26,005
263	Hagerstown, Md	28,064	16,507
264	Marion, O	27,891	18,232
265	Clarksburg, W. Va	27,869	9,201
266	Mansfield, O	27,824	20,768
267	Norwalk, Conn	27,743	24,211
268	Plainfield, N. J	27,700	20,550
269	Everett, Wash	27,644	24,814
270	Elgin, Ill	27,454	25,976
271	E. Cleveland, O	27,292	9,179
272	Warren, O	27,050	11,081
273	Richmond, Ind	26,765	22,324
274	Newark, O	26,718	25,404
275	Kingston, N. Y	26,688	25,908
276	Clifton, N. J	26,470	——
277	Rome, N. Y	26,341	20,497
278	Bangor, Me	25,978	24,803
279	Port Huron, Mich	25,944	18,863
280	New London, Conn	25,688	19,659
281	Bellingham, Wash	25,585	24,298
282	Sioux Falls, S. D	25,202	14,094

POPULATION OF UNITED STATES

UNITED STATES CENSUS OF 1910 and 1920.

Total Population in 1910, 93,402,151; in 1920, 107,347,291.

STATES	POPULATION 1920	POPULATION 1910	STATES	POPULATION 1920	POPULATION 1910
Alabama	2,348,174	2,138,093	North Carolina	2,559,123	2,206,287
Arizona	334,162	204,354	North Dakota	646,872	577,056
Arkansas	1,752,204	1,574,449	Ohio	5,759,394	4,767,121
California	3,426,861	2,377,549	Oklahoma	2,028,283	*1,657,155
Colorado	939,629	799,024	Oregon	783,389	672,765
Connecticut	1,380,631	1,114,756	Pennsylvania	8,720,017	7,665,111
Delaware	223,003	202,322	Rhode Island	604,397	542,610
District of Columbia	437,571	331,069	South Carolina	1,683,724	1,515,400
Florida	968,470	752,619	South Dakota	636,547	583,888
Georgia	2,895,832	2,609,121	Tennessee	2,337,885	2,184,789
Idaho	431,866	325,594	Texas	4,663,228	3,896,542
Illinois	6,485,280	5,638,591	Utah	449,396	373,351
Indiana	2,930,390	2,700,876	Vermont	352,428	355,956
Iowa	2,404,021	2,224,771	Virginia	2,309,187	2,061,612
Kansas	1,769,257	1,690,949	Washington	1,356,621	1,141,990
Kentucky	2,416,630	2,289,905	West Virginia	1,463,701	1,221,119
Louisiana	1,798,509	1,656,388	Wisconsin	2,632,067	2,333,860
Maine	768,014	742,371	Wyoming	194,402	145,965
Maryland	1,449,661	1,295,346			
Massachusetts	3,852,356	3,366,416	Total for States	105,710,620	91,972,266
Michigan	3,668,412	2,810,173	TERRITORIES		
Minnesota	2,387,125	2,075,708			
Mississippi	1,790,618	1,797,114			
Missouri	3,404,055	3,293,335	Alaska	54,899	64,356
Montana	548,889	376,053	Hawaii	255,912	191,909
Nebraska	1,296,372	1,192,214	Porto Rico	1,299,809	1,118,012
Nevada	77,407	81,875	Persons in military and naval service stationed abroad	26,051	55,608
New Hampshire	443,083	430,572			
New Jersey	3,155,900	2,537,167			
New Mexico	360,350	327,301			
New York	10,385,227	9,113,614	Total for Territories	1,636,671	1,429,885

*Includes Indian Territory

POPULATION OF ROCHESTER AND MONROE COUNTY

State Census of 1915 and 1925

Wards	1910	1915	1920	1925
Ward 1	2,760	1,815	2,113	2,428
Ward 2	4,583	3,377	3,821	2,924
Ward 3	7,626	6,736	7,900	7,622
Ward 4	5,821	5,500	6,065	4 825
Ward 5	10,188	10,560	10,876	9,948
Ward 6	8,300	7,763	8,396	8,138
Ward 7	8,240	7,897	8,281	6,868
Ward 8	15,291	16,380	16,787	16,161
Ward 9	7,261	7,577	8,444	8,515
Ward 10	12,064	18,795	28,404	31,669
Ward 11	12,346	11,489	12,245	13,264
Ward 12	15,566	15,851	17,777	18,033
Ward 13	5,516	5,530	5,851	5,577
Ward 14	14,444	14,127	17,268	18,882
Ward 15	8,339	9,388	9 505	9,959
Ward 16	10,691	10,989	12,361	10,489
Ward 17	15,701	19,780	21,681	23,700
Ward 18	17,781	25,280	29,635	33 613
Ward 19	17.546	22,691	2 402	36,007
Ward 20	1	10,63	11,468	11,846
Ward 21	1	5	7,011	8,976
Ward 22	6,184	1 ,890	12,024	16,578
Ward 23	.....	.....	3,511	4,717
Ward 24	.....	.....	4924	6,047
Total	218,149	248,465	295,750	316,786

United States Census of 1910 and 1920

Towns	1910	1915	1920	1925
Brighton	3,998	2,974	2,911	4,584
Chili	2,071	2,050	1,780	2,086
Clarkson	1,549	1,657	1,403	1,501
Gates	4,862	5,498	1,419	2,289
Greece	7,777	10,794	3,350	6,805
Hamlin	2,184	2,458	1,999	2,251
Henrietta	1,972	2,083	1,910	2,127
Irondequoit	3,526	4,603	5,123	10,469
Mendon	2,754	2,896	2,509	2,736
Ogden	3,143	2,800	2,681	3,066
Parma	2,954	3,268	2,923	3,258
Penfield	2,977	2,967	2,087	3,259
Perinton	6,566	7,338	7,799	9,265
Pittsford	3,634	4,703	4,614	6,266
Riga	1,853	1,840	1,649	1,737
Rochester	218,149	248,465	295,750	316,786
Rush	2,150	1,578	2,091	2,024
Sweden	4,885	4,635	3,984	4,578
Webster	3,755	4,389	3,976	4,572
Wheatland	2,453	2,314	2,076	2,515
	.....	.....	.....	.....
	.....	.....	.....	.....
	.....	.....	.....	.....
	.....	.....	.....	.....
Total	283,212	319,310	352,034	392,174

Central Library of Rochester and Monroe County · City Directory Collection · 1929

METEOROLOGICAL RECORD

For the Year Ending May 31, 1929. Hours of Observation: 8 A.M. and 8 P.M.
Furnished by the U. S. Weather Bureau, Government Building.

MONTH	THERMOMETER					BAROMETER (STATION*)			WIND		AM'T OF RAIN AND MELTED SNOW	
	Maximum	Date	Minimum	Date	Mean	Highest	Lowest	Mean	Prevailing Direction	Maximum velocity (miles per hour)	Amount in Inches	No. of days on which rain or snow fell
1928												
June	91	13	42	3	63	29.68	28.96	29.30	S. W.	18	4.63	19
July	94	8	54	31	72	29.74	29.14	29.40	S. W.	24	3.72	8
August	91	4	52	13	72	29.75	29.17	29.46	S. W.	24	3.25	10
September	87	10	38	26	59	29.83	29.10	29.46	S. W.	24	0.75	10
October	84	12	27	30	54	29.96	29.12	29.51	S. W.	25	2.72	15
November	71	15	20	26	42	29.82	28.85	29.42	W.	30	4.57	17
December	53	17	10	22	34	29 86	28 56	29.52	S. W.	30	0.78	12
1929												
January	62	18	−1	14	24	30.04	28.43	29.42	W.	40	3.22	24
February	49	26	5	20	24	29.91	29.07	29.52	W.	26	1.46	17
March	70	25	8	9	40	29.84	28.29	29 34	S. W.	45	2.43	17
April	77	6	23	2	47	29.84	28.68	29.34	W.	45	5.41	22
May	92	30	34	4	56	29.98	28.36	29.47	W.	36	2.20	15
Summary	94	.....	−1	.....	48.9	29.85	28.81	29.43	S.W.	45	35.14	186

*Correction to sea level adds about six-tenths of an inch. Rochester lies about 510 feet above sea level.

During the year 1928 there were 75 clear days; 105 partly cloudy, 186 cloudy; rain or snow fell on 168 days to the amount of 0.01 inch or more; on 107 to the amount of 0.04 or more; snow fell on 95 days; hail on 0; thunder storms occurred on 23; and auroras on 1. The total wind movement was 67,750 miles; total rainfall, 33.39 inches; average cloudiness 67 per cent; average relative humidity 71 per cent; the maximum temperature was freezing or below, 42 days; minimum, freezing or below, 121 days.

Average temperature for 57 years, 47°; average precipitation, 32.83 inches.

LEGAL HOLIDAYS.

There are ten public holidays —New Year's Day, 1st of January; Lincoln's Birthday, 12th of February; Washington's Birthday, 22d of February; Memorial Day, 30th of May; Independence Day, 4th of July; Labor Day, first Monday in September; Columbus Day, October 12th; Tuesday following the first Monday in November, or day of State election; any day appointed by the Governor of the State or President of the United States, as a day of public fast, or Thanksgiving; Christmas day, 25th of December; also every Saturday, from 12 o'clock noon until 12 o'clock midnight.

When a public holiday falls upon Sunday, the following Monday becomes a public holiday.

Central Library of Rochester and Monroe County · City Directory Collection · 1929

WATER RATES.

$1.35 per 1,000 cu. ft. for each service taking less than 20,000 cu. ft. per month. For each service taking more than 20,000 cu. ft. per month, $1.35 per 1,000 cu. ft. for the first 20,000 cu. ft. per month, $1.20 per 1,000 cu. ft. for the next 80,000 cu. ft. per month, and $1.05 per 1,000 cu. ft. for all in excess of 100,000 cu. ft. per month.

When more than one water service enters one and the same piece of property and the consumption of water thereon exceeds 100,000 cu. ft. per month, and all such water is used for one and the same business or commercial purpose, then the charge for water may be based upon the combined usage from all the services instead of each service separately.

The minimum charge for water under these rates shall be $1.50 per quarter of three months.

A charge of $10.00 per quarter of three months shall be made for each city owned Fire Service meter which is or may be installed on any premises.

Metered Water Bills—Payable quarterly. $1.35 per 1,000 cubic feet. Minimum $6.00 per year.

TAXES.

City Taxes payable—One-half January 1st, one-half July 1st. Beginning February 1st and August 1st interest amounting to one per cent. per month (up to and including November 1st) will be added to all taxes not paid during the month they fall due.

After November 15, interest at the rate of 10 per cent. per annum shall be charged. A warrant may be issued for taxes and interest, with collector's fees added after November 15th.

County Taxes payable January 1—Fees will be added as follows:—

All of January without fees; February 1st to February 14th inclusive, 1 per cent.; February 15th to February 28th inclusive, 2 per cent.; March 1st to March 14th inclusive, 3 per cent.; March 15th to March 31st inclusive, 4 per cent.; April 1st to April 14th inclusive, 5 per cent.

After April 14th said addition of 5 per cent and also interest from that date at the rate of 12 per cent per annum.

A warrant may be issued for taxes and fees and interest with collector's fees of 5 per cent. added after April 14th.

On August 1st an additional fee of $1.00.

On the 15th day of August a list of all unpaid taxes will be published.

On the 20th day of August all unpaid taxes will be sold, and can be redeemed only by paying advertising and sale charges, with interest.

Checks payable to Monroe County Treasurer, and mailed, will be accepted.

Office hours 10 A.M. to 3 P.M. Saturdays 10 A.M. to 12 M.

WEALTH OF ROCHESTER.

THE ASSESSORS' VALUATION OF ROCHESTER:—

	1926	1927	1928	1929
Real Estate	$482,293,339.00	$503,607,934.00	$613,147,064.00	$614,467,776.00
Personal Estate	255,950.00	199,450.00	188,950.00	153,950.00
Franchise	16,626,378.00	18,060,543.00	20,555,796.00	21,984,140.00
Pension Money Purchases Taxed for Schools and Highways	532,950.00	585,500.00	672,133.00	684,740.00
Total	$499,688,617.00	$522,453,427.00	$634,563,943.00	$637,290,606.00
Amount of City Tax (See Tax Levy below)	12,964,639.88	14,426,192.50	16,330,232.92	16,380,688.38
Amount of Rochester's County and State Tax	2,778,046.71	2,955,797.40	3,476,227.05	4,090,306.96
Rate of County and State Tax per $1,000	5.91	5.93	6.66	6.47

Rate of City Tax for 1929, per $1,000, $25.72; School and Highway Tax on Pension exempted property, $12.98

Central Library of Rochester and Monroe County · City Directory Collection · 1929

EXPENDITURE AUTHORIZATION 1929 BY FUNCTIONS

General Administration	
Mayor, Manager, Civil Service, Law, Purchasing, Service Bureau	$176,665.00
Council	82,766.64
Election Expenses	55,534.00
Audit and Disbursement of Funds	134,750.00
Assessment of Taxes and Improvements	103,350.00
Maintenance of Municipal Buildings	266,225.00
Debt Service:	
Payments on City Debt	886,500.00
Interest on City Debt	1,113,621.90
Fixed Charges other than Debt:	
Judgments and Settlements, Rebates, Taxes and Assessments, Pensions, Contingent Fund	187,900.00
Courts	96,260.00
Public Safety:	
Fire (including Pensions)	1,322,776.70
Police (including pensions)	1,214,288.15
Building Inspection	50,902.00
Weights and Measures	19,916.00
Fire and Police Telegraph	123,415.00
Commissioner's Office	24,740.00
Public Health	787,830.00
Education:	
Schools	8,050,000.00
Schools—Debt Service	1,744,301.06
Public Library	318,500.00
Public Library—Division of History	13,104.00
Municipal Museum	64,980.00
School Census	7,675.00
Recreation:	
Parks	450,702.63
Playgrounds	200,721.93
Care and Relief	500,[illegible]48.00
Special Memorial Tablet	3,500.00
Public Works:	
Engineering	231,930.00
Maintenance and Operation of Public Works	2,437,050.00
Street Lighting	719,250.00
Water Supply (including Debt Service)	1,493,187.09
Public Market	20,500.00
MtHope Cemetery	135,000.00
	$23,038,490.10

ESTIMATED REVENUES 1929

General Fund	Estimated 1929
Corporation Tax	$ 450,000.00
State Income Tax	700,000.00
Bank Taxes	80,000.00
Mortgage Taxes	135,000.00
Interest and Penalties on Taxes	155,000.00
Interest on Bank Balances	50,000.00
Premiums and Interest to Apply on Debt	
Department of Public Works:	
Bureau of Maintenance and Operation—	
Incinerator Plant	16,000.00
Garbage Reduction Plant	165,000.00
Miscellaneous	30,000.00
Aviation Field	2,500.00
Rental of Sewer Facilities	5,000.00
Sidewalk Repairs and Cleaning	4,500.00
Division of Buildings and Structures:	
Building Permits	30,000.00
Convention Hall—Rentals	7,500.00
Edgerton Park—Rentals	4,000.00
Municipal Docks—Rentals	4,000.00
Fitzhugh St.—Rentals	6,000.00
Miscellaneous	200.00
Department of Public Safety:	
Bureau of Fire	2,000.00
Bureau of Police	3,500.00
Bureau of Health	20,000.00
Bureau of Charities	2,000.00
Division of Fire-Police Telegraph	400.00
Division of Parks:	
Rentals	18,000.00
Golf, Tennis, &c	36,000.00
Playgrounds	12,000.00
Department of Law	7,500.00
Bureau of Assessments	3,100.00
Public Libraries	11,000.00
Licenses:	
Marriage	2,800.00
Stationary Engineers	2,000.00
Dog Licenses	14,000.00
Dog Licenses (County & State)	4,000.00
Milk Dealers	1,800.00
Other Licenses	9,000.00
Fees and Fines:	
Searches—Treasurer	8,000.00
City Court, Civil—Fees	17,000.00
City Court, Criminal—Fees	12,000.00
Other Fees	7,000.00
Receipts from other Sources	6,000.00
Total General Fund	$2,043,800.00
School Fund:	
Board of Education	2,260,000.00
Water Fund:	
Dept. of Public Works, Bureau of Water	1,550,000.00
Market Fund:	
Public Market	45,000.00
MtHope Cemetery Fund:	
MtHope Cemetery	135,000.00
Grand Total	$6,033,800.00
Total Net Levy for 1929	$16,380,688.38

Central Library of Rochester and Monroe County · City Directory Collection · 1929

MUNICIPAL ELECTION FIRST TUESDAY AFTER THE FIRST MONDAY OF NOVEMBER, IN AN ODD-NUMBERED YEAR.

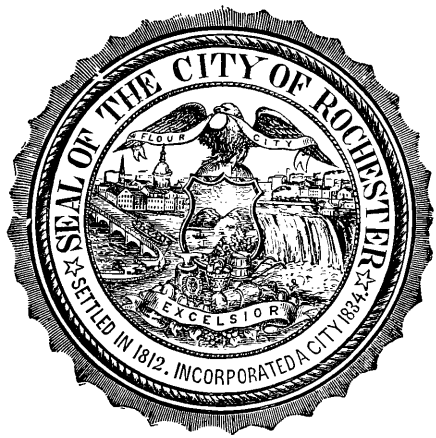

CITY GOVERNMENT ORGANIZED SECOND DAY OF JANUARY IN AN EVEN-NUMBERED YEAR.

CITY GOVERNMENT

MAYOR, JOSEPH C. WILSON.

Salary, $4,500; *Office*, 8 *City Hall*; *Office Hours*, 9 *A.M. to* 5 *P.M.*

VICE MAYOR—Isaac Adler.

Executive Clerk—Floy S. Benham; appointed by the Mayor.

The Mayor is the presiding officer of the City Council and is chosen by the Council.

COUNCIL OF THE CITY OF ROCHESTER.

Councilmen at Large—Isaac Adler, Joseph L. Guzzetta, R. Andrew Hamilton, Charles Stanton, Joseph C. Wilson. Terms expire December 31, 1933.

District Councilmen—Northeast District (wards 5, 7, 8, 17, 22), William F. Durnan. East District (wards 6, 12, 16, 18, 21), Louis S. Foulkes. Northwest District (wards 1, 2, 9, 10, 15, 20, 23, 24), Nelson A. Milne. South District (wards 3, 4, 11, 13, 14, 19), Chester A. Peake. Salaries, $1,500, terms expire Dec. 31, 1931.

Regular Meetings of the Council—Regular meetings of the council of the City of Rochester shall be held in the Council Chamber, room 30, City Hall, at 10 A.M. on the first business day of each January following a general municipal election and organize as the Council of the City of Rochester, and thereafter on each Monday, and if that be a holiday then on the following day, at 8 P.M., at the same place, except during the months of July and August, and except the Monday of the week in which September 15th falls. A regular meeting shall also be held on September 15th in each year or if that be Sunday then on the following day for the confirmation of the tax rolls.

Special Meetings—Special meetings may be called at any time by the Mayor, the City Manager or any three Councilmen. The City Clerk shall cause the written notice thereof specifying the object of the meeting, to be served upon each member personally or to be delivered at his usual place of residence at least twenty-four hours before the time fixed for such meeting. At such special meeting no business other than that named in the notice of meeting shall be transacted.

City Manager—Stephen B. Story; salary, $20,000. Office 8 City Hall; office hours, 9 A.M. to 5 P.M.

Executive Secretary—Rebecca C. Rochford. *Secretary*—Evelyn A. Urtel.

The City Manager is the Chief Executive Officer of the City; appointed by the City Council. All officers of the city not elected by the people (except as otherwise provided) are appointed by the City Manager.

Central Library of Rochester and Monroe County · City Directory Collection · 1929

City Clerk—Thomas P. O'Leary; office hours, 9 A.M. to 5 P.M.; office, 31 City Hall, appointed biennially by the Council; term expires Dec. 31, 1929.
Deputy City Clerk—Robert P. Clifford; appointed by City Clerk.
Marriage License Clerk—John C. Hoffman; appointed by City Clerk.
Secretary—Harland J. Boardman; appointed by City Clerk.
Clerk—Ettie Smyth.
Messenger to Common Council—Jacob Weber; appointed by the Council.
Examining Board of Stationary Engineers—Henry J. Dengler, Willard Bond, Harry Randall; appointed by the Mayor. Meets every Wednesday at 7.30 P.M. at 31 City Hall.
Examination fee, $3 and $2; renewals, $2 and $1.

DEPARTMENT OF FINANCE.

COMPTROLLER'S OFFICE.

Office, 23 and 24 City Hall; Hours, 9 A.M. to 5 P.M.

Comptroller—Clarence E. Higgins; appointed by City Manager. *Deputy Comptroller*—Louis B. Cartwright

General Bookkeeper—Edwin R. Beall. *Chief Clerk and Investigator*—Thomas J. Cashman. *Local Improvement Clerk*—Frank Knickerbocker. *Recorder of Voucher Claims*—Thomas W. Kavanagh. *Investigator*—George Rapp, jr. *Clerk*—Katherine Sullivan. *General Clerk*—William S. Briggs. *Junior Clerk*—Mrs. Grace Baetzel. *Clerk*—Frank Hawken.
Secretary—Anna R. McGrath. *Bookkeeping Machine Operator*—Olive P. O'Grady.

BUREAU OF TREASURY

Office, 16 City Hall; Hours 9 A.M. to 3 P.M.

City Treasurer—James E. Kane, appointed by the Comptroller. *Deputy Treasurer*—Lewis S. Lee
Cashier—Lee J. Rowley. *Assistant Cashier*—George A. Fox.

BUREAU OF ASSESSMENT AND TAXATION.

Office, 26 City Hall; Hours, 9 A.M. to 4 P.M.

Assessor—George S. Taylor *Deputy Assessors*—Hiram I. Davis, Arthur C. Hoffman.

BOARD OF ASSESSMENT REVIEW

26 City Hall

Citizen Members, William G. Hall, John J. Leight, terms expire Dec. 31, 1929. The Board consists of the Mayor, Comptroller, Corporation Counsel and two Citizen Members. The assessor shall be secretary of the board.

BUREAU OF PURCHASE AND SUPPLY

Office, 37 City Hall

Purchasing Agent—Wendell E. Andrews. *Deputy Purchasing Agent*—Frank T. Robb.
Deputy in Charge of Real Estate—Warren W. Allen. *Clerk*—Henry W. Lux.

DEPARTMENT OF PUBLIC WORKS.

(WATER WORKS—STREETS, SEWERS AND BUILDINGS).

Office, 54 Court street. Hours, 9 A.M. to 5 P.M.

Commissioner of Public Works—Harold W. Baker, salary $12,000; appointed by the City Manager.
Accounts and Records—John T. McIntyre.
Permit Clerk—Irving Ernst.
Record Clerk—Charles Keogh.

BUREAU OF DESIGN AND CONSTRUCTION

Office, 52 City Hall; Hours 8 A.M. to 5 P.M.

Director—Henry L. Howe

Consulting Engineer—C. Arthur Poole.
Sanitary Engineer—John F. Skinner.
Supervising Engineer————.
Chief Clerk—Edward C. Widman

BUREAU OF SURVEYS

Office, 51 City Hall

Superintendent—Arthur L. Vedder

BUREAU OF MAINTENANCE AND OPERATION

Office 54 Court Street.

Director—John V. Lewis.
Superintendent of Maintenance—Edward E. Miller.
Secretary—Margaret B. Cromwell.

DIVISION OF STREETS AND SEWERS

Office, 54 Court Street.

Superintendent of Collection—Lewis D. Clements.
Superintendent of Sewers—E. M. VanGelder.
Superintendent of Cleaning—John Bulger.

REFUSE DISPOSAL

Superintendent of Garbage Collection—John Stucke.

BUREAU OF BUILDINGS

Office, 54 South Fitzhugh Street.

Superintendent of Buildings—John G. Ellendt.
Office Manager—Michael Cleary.

DIVISION OF MUNICIPAL BUILDINGS

Office, 54 South Fitzhugh Street.

Superintendent—William Flannigan

Central Library of Rochester and Monroe County · City Directory Collection · 1929

BUREAU OF WATER

Office, 43 *City Hall; Hours*, 8.30 *A.M. to* 5 *P.M.*

Superintendent of Water Works—Irvin E. Matthews; appointed by the Commissioner of Public Works
Accounting Office, 14 *City Hall; Hours* 9 *A.M. to* 5 *P.M.*

Managing Clerk—George Herzberger.
Engineer Holly Works—John C. McNab.
Supervisor of the Watershed—Henry A. Kunze. *Foreman of Repair Shop*—Charles F. Miller. *Supt. o. Meter Shop*—Thomas C. Lynch

All employees of this Bureau are appointed by the Superintendent of Water Works.

The original **Water Works** were begun in July, 1873, and completed in February, 1876. They embrace three distinct systems of water distribution from two separate sources. The first or principal one is the **gravity system from Hemlock Lake** as source, which now includes three conduits and 491 miles of distributing pipe; the second is the **Holly System**, which serves essentially in affording a more efficient fire protection in the central and manufacturing districts of the city, the extent of distributing pipe connected therewith being about 25 miles. The third is the **Charlotte System**, which derives its supply from Lake Ontario with about ten miles of distributing pipes. Total length of distributing pipes, in city, of three systems about 526 miles.

Conduit I consists of 9.8 miles of 36-inch, and 3 miles of 24-inch wrought-iron riveted pipe, and 15.5 miles of 24-inch cast-iron pipe; total length of conduit 1 is 28.3 miles.

Conduit II consists of 2.252 miles of brick conduit 6 feet in diameter, .29 of 60-inch steel intake pipe and 25.94 miles of 38-inch riveted steel pipe, with 2 miles of 36-inch cast-iron pipe; total length of conduit II, 30.4 miles.

Conduit III was constructed in 1914 to 1918 from the foot of the brick tunnel to Rochester and consists of 7.8 miles of 37-inch cast-iron pipe and 17.7 miles of 37-inch lock-bar steel pipe. Total length of conduits and distributing pipes, January 1, 1919, 542.2 miles.

Miles from City Hall to Mt.Hope Reservoir, 1.6; to Rush Reservoir, 10.4; to Hemlock Lake, 29.7.

Elevation of Mt. Hope Reservoir above canal aqueduct, 125.48 feet; capacity of Mt.Hope Reservoir 24 million gallons at a depth of 16 feet; water surface area, 5½ acres.

Elevation of Rush Reservoir above canal aqueduct, 242.85 feet; capacity of Rush Reservoir, 74 million gallons at a depth of 19 feet; water surface area, 14 acres.

Elevation of Cobb's Hill Reservoir above canal aqueduct, 125.48 feet; capacity about 144 million gallons at a depth of 25 feet. Water surface area, about 18 acres.

Elevation of Hemlock Lake above canal aqueduct, 385 feet; water surface area, 1,828 acres; drainage area, 48 square miles; length of lake, 7 miles; average width of lake, ¾ of a mile; depth of lake, 86 feet.

Elevation of Canadice Lake above canal aqueduct, 586 feet; length of lake, 3½ miles; average width of lake, one-third of a mile; depth of lake, 86 feet.

Number of fire hydrants set in city January 1, 1929, 7,116; number of stop valves, 13,675; capacity of conduit I per day, 7,000,000 gallons, capacity of conduit II, 16,000,000, gallons, capacity of conduit III, 19,000,000 gallons, Holly pumping works, 15,000,000 gallons. Daily average consumption of Hemlock water, 32,000,000 gallons.

Original cost of introduction of the water, for which thirty-year 7 per cent. bonds were issued, $3,518,000; additional cost for extending mains within the city limits, including large new distributing mains and new storage reservoir, being the amount included in tax levies and bond issues, from 1876 to January 1, 1916, $5,855,586.59. Cost of conduit II and new distributing mains, approximately, $3,000,000. Cost of conduit III, $1,422,243.01.

Number of taps January 1, 1877, 3,260; June 1, 1880, 7,395; June 1, 1885, 15,659; April 1, 1890, 23,068; April 1, 1895, 27,921; January 1, 1900, 33,977; January 1, 1905, 37,680; January 1, 1910, 45,729; January 1, 1915, 56,311; January 1, 1916, 58,092; January 1, 1917, 60,704; January 1, 1918, 61,633; January 1, 1919, 61,836; January 1, 1920, 62,185; January 1, 1921, 62,431; January 1, 1922, 62,889; January 1, 1923, 70,437; January 1, 1924, 71,186; January 1, 1925, 73,042; January 1, 1926, 73,746; January 1, 1927, 74,176; January 1, 1929, 77,315.

Revenue from Water Rents and all other sources, January 1 to December 31, 1928, $1,477,823.07. **Operating expenses** January 1 to December 31, 1928, $633,999.28. **Amount contributed** to the city treasurer to be applied to payment of interest on funded water debt and sinking funds in 1928, $756,386.03.

DEPARTMENT OF LAW.

Office, 46 *City Hall; Hours*, 9 *A.M. to* 5 *P.M.*

Corporation Counsel—Clarence M. Platt.
Deputy Corporation Counsels—Irvin L. Galser, George B. Draper, Rocco M. Fischette, C. Benjamin Forsyth, Claude S. Smith. *Senior Assistant Corporation Counsel*—Hanora A. Miller. *Junior Asst. Corportion Counsels*—Samuel J Danno, Abraham Schulman, James V. Jones, Martin J. Berry, Fred B. Goodelle. *Secretary*—George J. Hanlon.
Confidential Investigator—C. Rush Buck.
Process Server—Charles H. Barons

CITY COURT OF ROCHESTER, CIVIL BRANCH.

Court Room, 34 *Court.*

Judges—James P. O'Connor; term expires Dec. 31, 1935; Raymond E. Westbury, Harry Rosenberg, H. Bradley Carroll, terms expire Dec. 31, 1933. Elected by the people for the term of six years.
Clerk—Ray C. Schaefer; appointed by the court..

CITY COURT OF ROCHESTER, CRIMINAL BRANCH.

137 *Exchange Street.*

Judge City Court—Arthur L. Wilder; term expires Dec. 31, 1935.
Clerk—Frederick O. Viehmann; appointed by the Court.
Deputy Clerk—Charles A. Engel.
Investigator—Clarence S. McBurney.
Confidential Clerk—R. Leighton Gridley.

BUREAU OF PROBATION

30 *City Hall.*

Chief Probation Officer—E. L. Verton Beebe.
Probation Officers—R. Delmar Barker, Philip Federbusch, Thomas Salter.

DEPARTMENT OF PUBLIC SAFETY.

(POLICE—FIRE—HEALTH—PARKS—CHARITIES—WEIGHTS & MEASURES—MARKETS).

Office, 34 *City Hall.*

Commissioner of Public Safety—George J. Nier; appointed by the City Manager.
Deputy Commissioner and Director of Police—Curtis W. Barker.
Bookkeeper—John C. Allen. *Clerk*—Wm. D. Hogan.
Stenographer—M. Dorothy Milne. *Surgeon*—John A. Stapleton, M.D.

The Commissioner of Public Safety has charge of the Bureaus of Police, Fire, Health, Parks, Charities, Weights and Measures and Markets.

Central Library of Rochester and Monroe County · City Directory Collection · 1929

BUREAU OF POLICE

Central Police Station, 137 *Exchange Street.*

Chief of Police—Andrew J. Kavanaugh. *Deputy Chief of Police*—Alfred Killip. *Detectives*—Captain John P. McDonald. *Lieutenant*—Anthony A. Andrews. *Sergeants*—Walter G. Barnett, George L. Miller, George M. Dockstader, Edward Collins, George R. Smylie, William F. Popp, George G. Fordham, Joseph K. Courneen, Ambrose Armstrong, Thomas F. Gibbons, George Gallagher, Emil Lambiase, George O'Hara, William Lindner, Archibald H. Sharpe, Michael J. Doyle, Jacob Falk, Charles Sweeney, John Fleming, Wm. Doherty, George Claesgens, H. F. Norman, Patrick Durkin, Victor Woodhead. *Special Officers*—Charles Austin, Eugene Badhorn, Dwight Fox, Ignatz Hetzler, George L. Sailer, Bryan E. Ford, William Foubister, Jacob Roberts, Thomas R. Kavanagh, Joseph Hagerty, Harry Schwind, Frank E. Willis, John M. Sellinger, Charles W. Vollmer. *Women Police Officers*—Nellie L. McElroy, Rose C. Knobles. *Captain of Traffic Squad*—William R. Miller. *Lieutenants*—George Heisel, James R. Moran. *Sergeant*—William H. McLaughlin. *Captain*—Herman Russ.

Court Officers—Stephen Drexelius, Frank Eckrich, Harry Ireland. *Doorman*—Thomas Condon. *Bertillon Clerks*—William C. Meagher, Edward F. Burke. *Turnkeys*—Daniel Collins, Joseph Holenstein, John T. Halloran. *License Officers*—James B. Bennett, Albert E. Sinden, George Anderson. *Matrons*—Mary Kerber, Jane Mourin, Anna McNamara, Elizabeth Duskey.

First Precinct—137 Exchange street. *Inspector*—Henry T. Copenhagen. *Captain*—George Steinmiller. *Lieutenant*—Harold J. Burns. *Sergeants*—Forest Burns, Michael Boehm, Cleon Wilkin. *Special Officers*—William J. Connell, Alex Tomczak, W. J. Farron. *Physical Director*—William Pribus.

Second Precinct—131 Franklin street. *Inspector*—Fred W. Young. *Captain*—James Collins. *Lieutenant*—Edward Fisher. *Sergeants*—E. J. Dobbertin, R. E. Moore, C. H. Roth. *Special Officers*—Joseph L. Hehir, Robert Strong, Joseph Clancy, C. E. Schlegel.

Third Precinct—740 University av. *Captain*—George Sullivan. *Lieutenant*—Carl L. Shepard. *Sergeants*—Armand J. McGuire, John D. Trant, John Culhane. *Special Officers*—Edmund Schneider, William Hussey.

Fourth Precinct—480 Joseph avenue. *Captain*—Arthur G. Barry. *Lieutenant*—E. D. Bahringer. *Sergeants*—Leo Renaud, Robert Muhs, Michael Moynihan. *Special Officers*—James Smith, Frank Piotraschke.

Fifth Precinct—464 Lyell avenue. *Captain*—William McDonald. *Leiutenant*—George Ruthenberg. *Sergeants*—Louis Fleckenstein, Hiram J. Moran, Edwin Wildey. *Special Officers*—James Duffy, Frank F. Zahlman.

First Inspection District, Fifth Precinct—50 Stutson street. *Sergeants*—T. Herbert Killip, W. J. Pohl, W. G. Wilson.

Sixth Precinct—140 Bronson avenue. *Captain*—Henry F. McAlester. *Lieutenant*—J. E. Lane. *Sergeants*—William J. Rossiter, Thomas F. McHale, O. F. Isler. *Special Officers*—Joseph G. Schmucker J. Elmer Sherwood.

PATROLMEN—*Salaries graded to* $150 *per month.*

Adams S. E.
Albright George
Allen William H.
Argus Robert
Ayette Victor J.
Baglin Joseph G.
Bailey Carlton
Baker George W.
Baker John M.
Barnes Harry
Bartlett A. J.
Baum Leo
Bauman William M.
Baxter James
Beardsley Charles T.
Billington Thomas
Birdsey Charles
Boardman Enos
Bovee Charles H.
Bowman William J.
Braun Walter
Brautigan Gustave C.
Brennan Harry
Bridgeman Arthur
Brodie Harry
Brotz Herman
Brown Joseph R.
Brunett Joseph
Burgett Frank E.
Burke Thomas M.
Burke William
Burns John G.
Callahan Michael
Campbell John T.
Carroll John F.
Carroll Martin
Cartwright Lyle
Casey John J.
Christie Edward T.
Chudzinski Frank
Clark Phillip
Clark Robert B.
Cleary Stephen
Clellan John J.
Collins Timothy
Connell George J.
Connelly Edward J.
Conroy Michael
Convey Patrick
Cook James W.
Cook Robert
Cotter George
Courneen Roger T.
Coveney William H.
Craig Charles
Culhane Cornelius
Culhane Maurice
Culligan Charles
Dailey Bernard
Dailey Francis G.
Daniels Albert
Decker Frederick J.
Decker John T.
DeRuyscher Peter
Devaney Michael
Dispenza Louis
Doane Joseph H.
Dobles Walter H
Dombrowski Victor J.
Donahue L. J.
Donlon John H.
Doyle James A.
Dubelbeiss Charles
Duffy Edward
Dunnigan Joseph L.
Dwyer Andrew J.
Dwyer John R.
Dye Roy M.
Eber Jacob
Embrey Frank J.
Emer George C.
Engeman Irving
Essig Albert
Evans John
Evans William
Faust Joseph C.
FitzSimmons John
Florack Theodore J
Fogarty Frank
Ford Howard
Foreman William C
Franciossa Salvatore
Frank John C.
Frech William F.
Fremouw Cornelius
Fulcher William H.
Galloway Charles
Geier Raymond
Gibaud Leon T.
Glantschnig Thomas I.
Godfrey Edward
Goold Luther O.
Gordon Joseph
Gosnell Howard
Graf George
Griepp Charles
Guillod William
Guinan Martin
Guldenschuh William
Gysel Edward P.
Haley J. J.
Halley Loren
Hanke Frank
Hanss H. V.
Hargather John
Hargather William F.
Hayes Charles
Hayes Walter J.
Hazell Herbert
Heaney Francis J.
Heffron Frederick R.
Heidrich George H.
Heim Herman
Heinkle Albert
Hellenschmidt William
Hennessey Frank
Hennessey Patrick R.
Herrick Claude C.
Higgins William S.
Hirschman Ray F.
Hoffmaster John
Hogan Charles
Hohman Frank J.
Hoose George
Horn William
Hughey D. J.
Huhn Frank X.
Hunt George A.
Hunt Thomas L.
Hurd Irving J.
Hussey John
Hutchinson Paul R.
Hynes George
Hynes Thomas O.
Irish Elmer
Jacobowitz Leo
Janson Frank A.
Jeffrey Raymond E.
Jennejahn Lewis
Jincks Homer M.
Johnson Leon
Kane Edward P.
Keeling Vance G.
Keenan William F.
Kehoe R. M.
Kelly John L.
Kemp James
Kerber Leo
Kick George
Kick Gordon M.
Kiefer Albert
Kimball Peter
Kirby Edward
Kline William Jr.
Knight Earl
Koepplin John F.
Kohlman George
Krebs Earl B.
Kreckman H. H.
Kuebel Wesley W.
Kwist Otto
LaDue Frank
Lang Joseph
Lanson Richard
LaRue Clifford G.
Lawler William
Lawrence Charles
Leary Herbert J.
Leary John M.
Ledtke Albert
Lees Edward
Leeston Richard
Lines George W.
Lodato Michael
Lord James
Louth Lester
Lucey William J.
Luciano James
Ludke Herman
Ludwig Fred
McCombs Adelbert
McCullock Donald J.
McEneaney J. B.
McFarlin Harry
McGrath John
McHugh William J.
McMahon Wesley
Mahns Herbert C.
Major Joseph
Mallett John
Martin Ivan J.
Martin James H.
Masterson Frank W.
Meagher Edward
Meehan Frank J.
Megerle Wendell
Meier George
Meier Henry
Mellen Harry F
Mensing Bernard J.
Mensing Geo. A.
Merron William P.
Messinger George F
Metzger James
Meyer Joseph R
Meyer Louis C

Central Library of Rochester and Monroe County · City Directory Collection · 1929

PATROLMEN—Continued

Meyer Raymond N.
Michaelson John
Mikeltisch Simon
Mikeltisch William S.
Miller John C. jr.
Miller Lee E.
Minkau Frank J.
Missell Edmond
Morphet William
Mould Frank E.
Moynihan Andrew
Murphy Charles
Murphy James E.
Murphy William A.
Murray Joseph
Nagle Fred G.
Nagle Michael
Natt Frank V.
Neidert George J.
Neidert Theodore
Nellis Wm. H.
Newton Paul
Nighan Frederick R.
Nodecker Arthur
Northrop Adelbert F.
O'Brien Charles L.
O'Brien George J.
O'Brien Halbert
O'Brien John J.
O'Brien William A.
Ocksreider Albert
O'Flynn James J.
O'Mealia Charles
O'Neill Michael
Orterlee Mark
Osterman James
O'Toole Clarence
Panneitz Rudolph H.
Parkes John E.
Parrinello Charles
Pemberton Ray
Pfeiffer George M.
Phalen Walter J.
Pifer William J.
Powers A Lowell
Prien Henry F.
Proctor Frank
Puff Frank
Quetchenbach Ray
Rapp Arthur
Rathke Herbert
Raycroft Victor
Redmond Howard
Reichel Joseph J.
Reichenberger Martin J.
Reinhardt James J.
Reisig Richard W.
Ricey Louis C.
Rickard Francis
Ries John G.
Riley John P.
Roessner Camillo
Roth Gustave H.
Rowan John
Rupp Fred
Ryan James
Sander Wm. L.
Sanders Herbert
Scanlan Maurice
Schafer Edward
Schermerhorn James
Schied Charles A.
Schmanke Edward F.
Schmidt William
Schmucker George J.
Schneider Wm. C.
Schove Harry C.
Schuiten Arthur
Schulik Cornelius E.
Schultes Michael
Schuth Carl
Schwab Edward J.
Schwing William G.
Scott James S.
Seager Walter
Shaw Wesley G.
Shay Leo A.
Sheehan Thomas
Sheridan Joseph W.
Shipton Thomas
Simpson Albert
Simpson John T.
Slover Robert M.
Smith Albert G.
Smith Harry
Smith Wm. T.
Snider William C.
Sponenburgh William
Stallman Thomas E.
Stanton James L.
Steinmiller Charles F.
Sterling Lafe
Stiehler John M.
Strogen Charles C.
Sullivan Edwin
Sullivan John J.
Sullivan Patrick J.
Sullivan Timothy P.
Sullivan William
Szczepanski John jr.
Tesch Edward
Thomas Maurice
Thomas Myrl
Thompson Harold
Toomey John B.
Tulley James L.
Tyler Richard E.
VanAuker Henry
VanAuker Thomas
Vogler John
VonDeben Raymond O.
Wagner Harold
Wagner John
Wahl Milton
Waring Leo
Warnock George
Warren Harry
Weinstein Julius
Werner John
Whalen Geo.
Wilson Raymond C.
Winfield William
Wirth Anthony L.
Witaschek Joseph P.
Wolf Elmer A.
Wood William
Yawman Philip
Yeckel Edward J.
Yockel Charles W.
York Caughey
Young Edwin J.
Yurgelaitis John
Yurgelaitis Joseph
Yurgelaitis Peter
Zeiner Charles

LICENSE BUREAU

137 *Exchange Street.*

Chief License Officer—James Bennett.

BUREAU OF FIRE

Fire Department Headquarters, 37 to 67 Central Avenue, and 32 N. Fitzhugh Street.

Chief Engineer—Frank A. Jaynes. *Deputy Chief Engineers*—William Creegan, Hugh Smith. *Battalion Chiefs*—Geo. N. Fletcher, Wm. E. J. O'Leary, David Levi, John Frazer, Frank V. Gallaher, Rollin A. Fitts, Maurice Keating, George J. Moran, John A. Slattery. *Instructor of Training School*—Alexander Sutherland.

Clerks—Edward A. Shults, Edward J. Muoio. *Superintendent Hose Depot*—John C. Forbes (acting). *Asst. Supt. Hose Depot*—John J. Cullen.

Supervisor of Engines—John P. Hoffman. *Asst. Supervisor of Engines*—John P. Seelman. *Auto Mechanics*—Eugene Fien, George Pfaff. *Blacksmith*—Edward Ledertheil. *Woodworker*—Eugene Beck. *Painter*—Carl W. Rapp. *Helper*—Charles Rapp. *Janitor*—David Condon. *Laborers*—Charles McCarthy, James Yawman.

Engine Companies.

Engine Co. No. 1.—83 Stone street; William J. Sweeney, captain. 14 men.

Engine Co. No. 2.—676 Clinton avenue North; Joseph J. Slattery, captain. 14 men.

Engine Co. No. 4.—South Ford street; Thomas H. Cotes, captain. 14 men.

Engine Co. No. 5.—262 Lyell av.; John H. Bisher; captain. 14 men.

Engine Co. No. 6.—University avenue; Charles Berl, captain. 14 men.

Engine Co. No. 7.—373 Plymouth av. near railroad; Joseph P. Eagan, captain. 14 men.

Engine Co. No. 8.—Gregory street; Charles G. Michels, captain. 14 men.

Engine Co. No. 9.—Parsells avenue; Frank S. Richardson, captain. 14 men.

Engine Co. No. 10.—Driving Park avenue; Joseph Long, captain. 14 men.

Engine Co. No. 13.—Genesee street; James J. Crouch, captain. 14 men.

Engine Co. No. 14.—61 Central avenue; John J. Furlong, captain. 14 men.

Engine Co. No. 15.—Monroe avenue cor. Wilcox street; George Asmuth, captain. 14 men.

Engine Co. No. 16.—704 Hudson av.; Edward M Ragan, captain. 14 men.

Engine Co. No. 17.—41 Stillson street; Albert C. Morrison, captain. 14 men.

Engine Co. No. 18.—Child cor. Campbell; James Baird, captain. 14 men.

Engine Co. No. 19.—East avenue near Probert st.; Walter Houlihan, captain. 12 men.

Engine Co. No. 21.—Genesee street cor. Barton; Joseph P. Culligan, captain. 14 men.

Engine Co. No. 22.—Stutson street; Edward Schlenker, captain. 14 men.

Engine Co. No. 23.—156 Exchange street; Charles W. Murphy, captain. 14 men.

Engine Co. No. 25—1492 Clifford avenue; Frank B. Kelly, captain. 12 men.

Hose Co. No. 3.—Frank street cor. Platt; Stephen Efing, captain. 12 men.

Hose Co. No. 11.—32 North Fitzhugh street; George A. Fichtner, captain. 12 men.

Hose Co. No. 12.—188 St. Paul street; George Andrews, captain. 12 men.

Hose Co. No. 20.—Dewey av. corner Bryan; Frank A. Ryan, captain. 10 men.

Hose Co. No. 24.—300 Lewiston av.; Arthur L. Wilson, captain. 10 men.

Truck Co. No. 1.—37 Central av. cor. Mill street; William Seyboth, captain. 15 men.

Truck Co. No. 2.—41 Stillson st. near Main st. E.; Charles W. Crouch, captain. 16 men.

Truck Co. No. 3.—260 Lyell avenue; Thomas Quinlan, captain. 15 men.

Truck Co. No. 4.—Monroe av. corner Wilcox st.; Fred'k W. Stiefel, captain. 14 men.

Truck Co. No. 5.—Genesee street; Richard C. Boon, captain. 12 men.

Truck Co. No. 6.—Hudson avenue cor. Bernard street; Edward G. Selke, captain. 12 men.

Truck Co. No. 7.—South avenue; Benjamin Thomas, captain. 12 men.

Truck Co. No. 8.—Dewey av. cor. Bryan street; John F. Logan, captain. 12 men.

Truck Co. No. 9.—Webster av.; Henry M. Metzger, captain. 12 men.

Truck Co. No. 10.—156 Exchange street; Chas. A. Widdowson, captain. 15 men.

Protective Sack and Bucket Co.—67 Central av.; Frank Tegg, captain. 20 men.

Water Tower No. 1.—188 St.Paul street; Frank A. Menzel, captain. 6 men.

Supply Co. No. 1.—South Ford street. 4 men.

Supply Co. No. 3.—87 Stone street. 4 men.

Fire Prevention Bureau—188 St.Paul street; Frank V. Gallaher, battalion chief; William Koepplin, captain; Thomas E. Boyle, lieut. 2 men.

Central Library of Rochester and Monroe County · City Directory Collection · 1929

Bureau of Fire and Police Telegraph.

Superintendent—Jeremiah J. McCarthy. *Assistant Superintendent*, John J. McGinty. *Operators*—Max J. Nowack, Charles Ginder, Charles B. Tutty, Emmett Harris, Charles Mahoney, Henry W. Martin, John H. Stanton, Oswald V. Hughes, John V. O'Laughlin, Carl Mee, Walter H. Martin, Wm. T. Hall. Henry J. Akey, Wm. Boies, Charles Hawkins. Joseph McGrath. Gerald Peartree.

Cable Splicers—Albert W. Suhr, Wm. Dorsey. *Linemen*—Edward McDonald, Carlyle Beattie.

Inside Wiremen—Charles Harrigan, James Dunn.

BUREAU OF HEALTH.

Office, 82 *Chestnut Street; Hours*, 8.30 *A.M. to* 5 *P. M.*

Health Officer—George W. Goler, M.D. *Dep. Health Officer*—Joseph Roby. *Second Dep. Health Officer*—A. M. Johnson. M.D. *Chief Clerk*—Minnie E. Kohlmetz. *Telephone Operator*—Adelaide Walters. *Stenographers*—Celestine Foley, Elizabeth Smith, Irene Shapiro, Mabel Ward. *Registrar*—Henry Lieberwurst. *Asst. Registrars*—Arthur Bernhard, Anthony Voelkl. *Technician*—Adeline Sedgwick. *Asst. Serologists*—Karl W. Gruppe, Herbert A. Kuppinger. *Secretary*—Lucia Lograsso.

Chief Inspector of Plumbing—Thomas W. Connolly. *Asst. Inspectors of Plumbing*—Martin W. Halloran, George H. Lotspike, John F. DeYoung, Harold B. Driscoll. *Clerk*—Margaret C. Reger.

Health Inspectors—Christian Nagel, John Quinn, Joseph Ortolani, Herbert E. Olney, Max Shapiro, Joseph J. Lorson, A. W. Oliver, N. Rittersbach, Wm. L. Lafferty, L. J. Fischer, David B. Hill.

Milk and Meat Inspector—Nathan Lawrence.

Janitor—Joseph Donovan.

Chief Supervisor of Food and Sanitation—George A. West. *Assistant*—Wm. H. Finein.

Special Health Physician—Lucius L. Button.

Office Record Nurse—Florence Dailey.

City Physicians—Edgar B. Cook, James T. McGovern, R. J. Brown, J. A. O'Connor, H. C. Hummell Curtiss N. Jameson, Frank J. Colgan, John A. Whittle, Grace A. B. Carter, Grant Keeler, Homer W. Smith, M. L. Casey, L. L. Burger, H. L. St.John, T. T. Huntington, Geo. Vetter, H. Sadden, N G. Orchard.

Health Nurses—*Supervising Nurse*—Mrs. Nellie L. Russ. *Assistant*—Gertrude O'Hern, Anna L. Cummings, Mrs. Florence Quinn, Lulu E. Burt, Rose A. Weber, Irene Bishop, Luella Olin, Cecelia A. Shaw, Mrs. Hilda T. Fisher, Susan Haggerty, Bessie Nelson, Barbara Walters, Grace Dowdle, Margaret Kannan, Helen Rausch, Ella Whitmer, Ethel M. Smith, Ethel Miller, Virginia Almarode, Clyde Irwin, Grace Bull, Irene Bowes, Mabel Earl, Emma Frey, G. M. Virkus, Susan A. Kelsey, Elsie K. Becker, Elizabeth Carter, Mildred Bell, Anna Reader, Olive Hall, Mary O'Neill, Margaret Ryan, M. A. Clement, M. U. Hoctor, L. Statt, M. E. Spillings, C. Barnett, R. Schur, A. McCauley, Florence N. Trentman, Augusta Peters, Emma Kehrig, Mary T. Walsh, E. Mae Clayman, Margaret Barber, Madeline Hickey, Sadie Riebe, Frances Dolan, A. Ruth Murphy, Ione Baulig, Marion M. Costello, Mary T. McGrath, Frances R. Trimby, Rose M. Fritz, Helen Egan, Frances E. Passage, Dorothy Nelson, Elizabeth VanNiel, Ruth A. Kates, Arlene Ames, Dorothy Backus, Martha A. Chudsinski, C. Margaret Collyer, Estelle Furstoss, Margaret Gaffney, Mary Girtzman, Gertrude Kelly, Gertrude McDonald, Ethel O'Neil, Helen E. Veltz, S. Ellen Rossney, Alva C. Wirth.

BUREAU OF PUBLIC WELFARE

34 *Court Street.*

Commissioner—Frank J. Koch.

BUREAU OF PARKS.

34 *Court Street.*

Acting Director—Gertrude Hartnett. *Superintendent*—Bernard Slavin. *Assistant Superintendent*—Patrick Slavin. *City Forester*—Thomas Maloy.

DIVISION OF PLAYGROUNDS AND RECREATION.

54 *Court Street.*

Superintendent—Chester B. Leake. *Asst. Superintendent*—Raymond Slattery.

BUREAU OF WEIGHTS AND MEASURES.

34 *Court Street.*

City Sealer—John Stephenson.

BUREAU OF MARKETS

North Union Street, near N. Y. C. R. R.

Market Master—William Doerrer.

BOARD OF EXAMINERS OF MIDWIFERY.

Examiners—Dr. Nathan W. Soble, Dr. William S. Rambo.

BOARD OF EXAMINERS OF STATIONARY ENGINEERS.

Examiners—Henry J. Dengler, Willard Bond, Harry Randall; terms expire Dec. 31, 1929. Meet every Wednesday at 7.30 P.M., at 31 City Hall.

BOARD OF EXAMINERS OF PLUMBERS.

54 *Court Street.*

Examiners—Thomas Morgan, term expires Dec. 31, 1931; George Walden, term expires Dec. 31, 1929; William M. Lawn, term expires Dec. 31, 1930.

Chief Plumbing Inspector—Thomas W. Connolly.

PLANNING BOARD

Chairman—J. Foster Warner, term expires Dec. 31, 1931; Edward G. Miner, term expires Dec. 31, 1929; John Fulreader, term expires Dec. 31, 1932. Henry L. Howe, Clarence M. Platt ex-officio. *Secretary*—Arthur L. Vedder. Meets first and third Wednesday of each month at 4 P.M. at 54 Court street.

ZONING BOARD OF APPEALS.

Albert A. Hopeman, C. A. Livingston, Elmer Roblin, Wm. G. Kaelber, Clayton G. Hall. *Secretary*—C. N. Munger.

Central Library of Rochester and Monroe County · City Directory Collection · 1929

STREET LIGHTING.

Supervisor—Ruden W. Post, 54 Court Street.

There are 1,086 600-candle power Mazda lamps (underground wires) furnished to the city by the Rochester Gas & Elec. Corp. at 18.63 cents per lamp per night; 19 600-candle power Mazda lamps in pairs (underground wires) at 17.25 cents; 1,638 600-candle power Mazda lamps (overhead wires) at 15.875 cents per lamp; 507 80-candle power Mazda lamps (overhead wires) at 4.94 cents per lamp per night; 2,654 80-candle power Mazda lamps (underground wires) at 6.20 cents per lamp per night; 1,748 200-candle power Mazda lamps (overhead wires) at 6.57 cents per lamp per night; 425 200-candle power Mazda lamps (underground wires) at 8.77 cents per lamp per night; 4,070 200-candle power Mazda lamps (underground wires) at 9.383 cents per lamp per night; 3 five-light cluster 80-candle power at 17.04 cents per lamp per night; 590 single luminous inverted magnetic arc lamps 6.6 ampheres at 25 cents per lamp per night; 70 200-candle power Mazda lamps (underground wires) burning 24 hours at 13.32 cents per day; 589 1000-candle power lamps (underground wires) at 22 cents per night; 968 400-candle power Mazda lamps (underground wires) at 14.81 cents per lamp; 4,070 250-candle power Mazda lamps (underground wires) at 11.78 per lamp per night; 450 pairs of 6.6 amperes inverted magnetite at 24.65 each per night; 128 250-candle power Mazda lamps (overhead wires), at 7.67 cents per lamp; 37 400-candle power lamps (overhead wires) at 11.83 cents. Each lamp burns all night. Total of 4,000 hours per year. Contract made for term of five years beginning July 1, 1917.

Extended by mutual consent.

SCHOOL CENSUS BOARD.

First floor, Education Building.

The School Census Board consists of the Mayor, the Supt. of Schools and the Commissioner of Public Safety. All officers are chosen by the Board.

President—Joseph C. Wilson. *Secretary*—Joseph H. Bush.
Typist—Clara A. Potter. *Clerks*—Nellie Reifer, Julia M. Sauer.

ROCHESTER MUNICIPAL MUSEUM.

9 *Edgerton Park.*

Director—Arthur C. Parker. *Commissioners*—Florus R. Baxter, term expires Dec. 31, 1930; Frederick A. Sherwood, term expires Dec. 31, 1931; Clement L. Miner, term expires Dec. 31, 1932.

CITY HISTORIAN

Edgerton Park.

Historian—Edward P. Foreman.

G. A. R. RELIEF COMMITTEE

34 *Court Street.*

Quartermaster—Charles Peck. *Secretary*—Henry Ryan.

WORLD WAR RELIEF COMMITTEE

34 *Court Street.*

Administrator—W. J. Powers. *Case Supervisor*—Kathryn Ellis. *Investigators*—Jean Haines, Ruby Knox, Sarah Wyland. *Bookkeeper*—Mary A. Mazza.

PRINTING AND ADVERTISING.

City Printers—Rochester Journal and Post Express—for proceedings, resolutions, ordinances and notices—contract at $1.26 cents an inch of column.

CONSTABLES.

Elected by the People.

WARD 1.—Irving A. Almstead
" 2.—Augustine Saetta
" 3.—Charles W. Punch
" 4.—George Laties
" 5.—Carl Carfi
" 6.—John W. Clark.
" 7.—Samuel Bernbaum.
" 8.—Manuel J. Palermo
WARD 9.—Alfred Maurizio
" 10.—Morgan R. Thistle
" 11.—Michael Ulton.
" 12.—Thomas R. Boone
" 13.—Harry Ovenburg
14.—Joseph Falvo
" 15.—George M. Glasser
16.—John P. Duffy
WARD 17.—Edgar E. Brower
" 18.—Sydney O'Brien
" 19.—Chas. H. Barons.
" 20.—Robert DeFrain
" 21.—Raymond C. Cusse
22.—Frank C. Smith
23.—Alphonse A. Cason
24.—Frank Moorehouse

DEPARTMENT OF PUBLIC INSTRUCTION.

PUBLIC SCHOOLS.

Office, Education Building, South Fitzhugh Street. Hours, 8.30 *A.M. to* 5.30 *P.M. Saturdays* 12 *M.*

Commissioners—Salaries, $1,200 *per year. Elected by the people.*

Mrs. Henry G. Danforth—*President* term four years; expires Dec. 31, 1933.

James P. B. Duffy; term four years; expires Dec. 31, 1933.
James W. Gray; term four years; expires Dec. 31, 1933.
Charles F. Wray; term four years; expires Dec. 31, 1931.
Mrs. Cora Forsythe, term four years; expires, Dec 31, 1931

Superintendent—Herbert S. Weet. *Deputy Superintendent of Schools*—Joseph P. O'Hern. *Asst. Superintendents*—James F. Barker, Harold E. Akerly. *Secretary*—J. S. Mullan.
Property Clerk—Arthur P. Curtiss.
Superintendent of Buildings—John M. Tracy. *Deputy Superintendent of Buildings*—Francis R. Scherer.
Clerks—Sophie Ambroz, Loretta Berend, Esther Brauner, Adelaide Brown, Minnie Bubes, Mary A. Buelte, Pauline Case, Dorothy V. Crittenden, Madelyn R. Curtis, Irene DeWolf, Ethel M. Dieffenderfer, Frances Eynon, Isabelle J. Fleig, Myrtle Fox, Anna C. Friedrich, Gertrude A. Gauhn, Ruth Goldman, Ina Haka, Anna Hahn, Catherine M. Harper, Florence Homan, Jeannette Hurwitz, Helen M. Jones, Agnes E. Jennings, R. Estelle Leseritz, Emily W. Lortcher, Marie MacGimsie, Edith Marriott, Frederika E. Martin, Alice Maurer, Blanche Meisel, Elizabeth E. Miller, Esther A. Moore, Dorothy M. Morrey, Harriet Naja, Cecelia Naylon, Florence N. O'Neill, Edna M. Nunn, Alice Paddock, Inabelle Petz, Mary Preston, Helen M. Pundt, H. Margaret Rapp, Marie Rapp, Helen Reynolds, M. Catherine Robbins, Emma Russell, Elsie A. Schwab, Esther Shannon, Mary M. Sklov, Marion R. Skully, Laurine G. Snaith, Harriet F. Southgate, Florence Spiller, Elizabeth E. Stone, Harriet Strassburg, Katherine Strzecewilk, F. Muriel Suarez, Leila Sweeney, Hazel Talbot, Marion H. Tickner, Dorothy Turner, Betty Vereschak, Alice A. Walters, Mae M. Weider, Helen Westfall, Mildred R. Wolf, Josephine Wronker.
Information Clerk—Mrs. Margaret T. Oberst
Telephone Operator—Mrs. Alice Ecker.

The superintendent, and all employees of this department, including teachers, are appointed by the Commissioners.

Central Library of Rochester and Monroe County · City Directory Collection · 1929

Terms and Holidays.

The school year is divided into two semesters. The first begins the Tuesday following Labor Day, and continues until the Friday of the week of the Regents Examinations in January. The second begins on Monday next following the close of the first, and continues as long as is necessary to complete the school year as fixed by the Board of Education.

Holidays—All National and State Thanksgiving Days; Columbus Day (Oct. 12th); Memorial Day (May 30th); Washington's Birthday (Feb. 22d); Christmas, New Year's, and intervening days, the day following Thanksgiving Day and Saturdays.

Number of Pupils and Teachers.

Number of pupils registered in Public Schools (day and evening), 69,168. Number of teachers, 2,278, including evening school teachers (not including supply teachers.)

East High School.

Alexander Street near Main East.

Principal—Albert H. Wilcox; Vice Principal—John L. Merrell.

Number of pupils registered, 2,820.

Annex, 302 North Goodman Street; Principal, Judson Decker.

Annex, 754 University Avenue; Principal, William C. Wolgast.

Teachers.

Rose Abramow
Bessie L. Ames
F. Niles Bacon
John A. Baird
Mrs. G. W. Balcom
Katharine Barber
Katherine E. Barry
Ann Bassett
Delmar Batcheller jr.
Anthony J. Betten
B. Martha Betz
William Betz
Nellie M. Bowles
Joseph L. Briggs
Mrs. M. L. Brockway
Mrs. Grace T. Brown
Mrs. Linda Brown
Katherine Burns
Mary Burns
A. Eugenie Cameron
Fletcher H. Carpenter
Isaac H. Chapell
Donald Clark
John Clark
John W. Clark
Willard H. Clark
Grant W. Cleland
Ralph Cogswell
Catherine E. Combs
Mrs Reba W. Conway
Mrs. Martha Cook
Mrs. F. H. Courtney
Harold E. Cowles
Lillian L. Crafts
Florence M. Cramer
Clara B. Crittenden
Madelyn Curtis
Roy E. Davey
Domenic DeFrancesco
Ruth Denio
Dorothy Dennis
Oneita F. Devlin
Mrs. Clara A. Duncan
Mrs. Jane D. Dunham
Eleanor Edwards
Mrs. Helen J. Elliott
Mrs. Fanny L. Emery
Jessie G. Eppinger
Effie H. Esson
Charlotte A. Faber
Harold V. Fagan
Hilda Farrar
Irving S. Fitch
Muriel L. Foote
William R. Foster
James H. Fowle
Raymond Francis
Harriet A. Friday
Mason C. Gaffney
Margaret Gates
Kenneth Gell
Alice N. Gibbons
Bernice H. Ginsburgh
Mrs. Frances A. Gray
Mason D. Gray
Marion M. Greenwood
Eleanor J. Gregg
Mrs. M. G. Gregg
Louis W. Hagen
Edna Haggith
Mrs. Elizabeth Hall
Charles E. Harris
Edna V. Haugh
Francis H. Henderson
Irene Hess
Martha F. Hickok
Mrs. M. Furman Hill
Stillman M. Hobbs
J. Margaret Hopeman
Margaret Jay
Howard Jennings
Joseph Kaiser
Marie A. Karp
Henry H. Keef
M. Blanche Kelly
Agnes G. Keough
Mrs. H. J. Kintzi
James A. Kipp
Hugh U. Lansing
Richard M. Learn
Elizabeth LeMay
Miriam A. Levin
Lillian M. Lorscheider
Ruth Lush
Mrs. E. G. McGlachlin
George H. McInerney
Robert B. McKay
Alma L. M. McMath
Bliss Mapes
William H. Maxion
Mrs. Marguerite U. May
Florence Miller
Lewis W. Miller
Hattie C. Mink
Katherine Monoghan
Florence E. Mosher
George J. Moyer
Maud K. Murphy
Raymond J. Murphy
Elsie G. Neun
Genevieve O'Connell
Jesse Ogden
Edna L. Parker
Earl A. Partridge
Ida H. Pierce
Herman O. Porter
Samuel Porter
Ivan Quinlavin
Irene Quinn
Donald F. Rahtjen
Paul Reed
Paul A. Reichel
Erle S. Remington
Effie L. Riley
Warren B. Rodney
Clarence Rogers
Jacob Ross
Marion Rossiter
Margaret A. Ruf
Helma C. Russell
Mrs. Estelle S. Sanford
E. P. Schermerhorn
Florence I. Schminke
Sara Schwendler
Sara Sedita
Margaret Simms
Harold Sliker
Ellis S. Smith
Marlowe G. Smith
Paul J. Smith
Mrs. Freda M. Spaulding
Mrs. Edith W. Stone
Lillian J. Stoneburg
George H. Studley
Arnold B. Swift
H. Carlisle Taylor
Florence Toolan
Lois Turner
Katherine L. VanAlstyne
Helene G. VanNess
Albert Walker
Gordon Wallace
Lillian I. Wangman
Harold M. Warner
Mae E. Warner
Frederick C Watson
Mrs. H. Spencer Welton
Paul L. Welton
Ethel M. West
Claude Westburg
Helen Westcott
Effie Wetherell
Allen B. Whitaker
L. Dudley Wilcox
Burr F. Williams
Grace L. Williams
Irene D. Winans
Henry Wondergem
Louise Woodruff
Elston G. Yaeger

West High School.

Genesee Street; Principal, William M. Bennett.

Assistant Principal, James M. Spinning.

Number of pupils registered, 1,734.

Teachers.

Mrs. E. G. Agnew
Wilbert J. Arnold
William J. Beahon
Ethel L. Bearss
Helen J. Beshgetour
E. DeMars Bezant
Charlton Bolles
Louis E. Boutwell
Etta A. Bowerman
Emerson D. Bresee
Florence N. Brown
Gladys J. Bullard
Elwood W. Burnard
Anna T. Carey
Harry A. Carpenter
Perry A. Carpenter
Hazel Cheesman
George R. Cone
Melvin E. Coon
Frank A. Cooper
Ruth Crippen
Laura Davenport
Mary L. DeLand
Mary Draper
Dorothea Dunbar
E. Elizabeth Dunbar
Howard Edwards
Vera Fisher
Edward E. Ford
Edna A. Gibbs
Ethelynne Gillette
Marion Gott
John J. Hall
Frieda B. Hanf
Burton J. Hayes
Carrie Lynn Hickok
Mrs. Mamie Z. Hoefler
Katharine F. Hogan
Robert E. Holmes
William A. Howe
Mrs. E. Lotz Huff
Emil A. Hulek
Margaret Jacobson
George W. Jaffray
Margaret Jewell
Ethel M. Kates
Edna G. Keene
W. Otis Kenyon
Blanche E. King
Margaret E. Lang
Hugh V. Lansing
Harvey J. Lockwood
Mrs. Beulah W. Lyman
Ethel M. Manchester
Dorothy W. Marples
Marion T. Melville
Clarabel Milliman
C. Raymond Naramore
Henry Osborne
Ruth L. Palmer
Edward M. Pickard
Fannie A. Pratt
Louis A. Pultz
Jessie T. Ray
Ada G. Rebscher
Jeanette G. Robinson
Verna F. Robinson
Mae U. Rourke
Emil O. Sauer
Henry Schwarm
Julia F. Seligman
Gertrude C. Sheridan
Floyd D. Slater
Earl D. Smith
Helen P. Smith
Lewis G. Smith
Francis J. J. Stebbins
Norma B. Storey
R. Sherman Stowell
Ruth Sullivan
Walter R. Taylor
Alice M. Teute
Ralph L. Tichenor
Beatrice R. Tripp
Charles Vallance
Ruth Vanderpool
Lester P. Wager
D. Frank Watson
Zella Hale Webster
Florence M. Wells
Ruth Wentz
Myron White

Central Library of Rochester and Monroe County · City Directory Collection · 1929

Washington Junior High School.

Thomas Street corner Clifford Avenue; Principal, George E. Eddy.
Assistant Principal, Mory A. Sheehan.

Number of pupils registered, 1,898.

Teachers.

Maud A. Acheson
Ross L. Allen
Mrs. Blanche L. Ashley
R. Franklin Ashley
Marguerite Ball
LeRoy A. Becker
Ella Bennett
Clarence P. Bilhorn
Nellie E. Bitz
F. Raymond Boland
Manley H. Bowerman
Mabel E. Brown
Florence Broxholm
L Edythe Buller
William J. Burbridge
Arlo Carroll
Albert H. Clair
Mrs. Ethel S. Clark
Mary E. Clark
Mary A. Cloonan
Martha C. Cosgrove
Elizabeth G. Coughlin
Katherine E. Crowley
Clara Deane
Catherine Donoghue
Helen J. Dower
Arline Downey
Albert D. Dysinger
Mrs. Franc Ebray
John L. Fitzpatrick
Mary C. Foley
F. Alton Frasch
Ruth Gentles
Clara Gienke
Harold S. Gliewe
Carrie M. Graham
Floy A. Graves
Margaret E. Greenwood
Frank B. Grover
Mary Hancock
George T. Hart
Raymond W. Hicks
Wilhelmina H. Horn
Mary Howland
Edward Hulek
Mildred M. Hunt
Royal F. Johncox
Mrs. Mildred Judson
Elizabeth Kennedy
Everett H. Kennell
Katherine L. Kerrigan
Elizabeth M. Kohlmetz
Ear G. Lawrence
Dora M. Loetzer
Belle London
Grace McCarthy
Virginia Macormic
Dorothy A. Martens
Emil F. Maurer
Elsa Miller
Harold H. Miller
Minnie C. O'Connor
Bertha R. Owen
Marjorie Pangburn
Clara P. Pauly
Carlton Perry
Edward F. Quinn
Marion A. Ratcliffe
Leo P. Redding
Eleanor D. Robinson
George A. Rollier
Elmer A. Rotmans
William Rotmans
Charles C. Scheck
Helen Scott
Catherine Sheehan
A. Katherine Smith
Robert H. Smith
Madeline Snyder
Charles Spohn
Mrs. Meta Steinhausen
Deborah Stephenson
Mrs. Esther H. Suttles
Royal H. Sweet
Adeline Tarbox
Maude D. Taylor
Luella Theisen
Edward A. Thomas
Marion S. Trew
Marion Tuthill
M. Elizabeth Tuttle
Seward Tuttle
Emil F. Vetter
Marion Warner
Charlotte A. Westcott
Rosemary White
Donald Wilson
Marion M. Wilson
Wesley Wooden
Ruth J. Young
Samuel N. Zornow

Jefferson Junior High School.

Edgerton Park; Principal, Arthur C. Simmons.
Asst. Principal, Marguerite Shelmadine.

Number of pupils registered, 1,669.

Teachers.

Arthur H. Bates
Edna Bayer.
Claude F. Beegle'
Carl L. Beghold
Marion Blake
Letah F. Blizard
Ralph E. Blose
Mildred Bosche
Gertrude Botsford
John H. Bowman
L. Raymond Brice
Elizabeth M. Brown
Ruth Bullock
Genevieve Cazeau
Bertha J. Chase
Lafayette Clapp
Mrs. Ethel M. Collier
Marguerite A. Collins
Alva H. Colson
Chester S. Davenport
Mrs. Marguerite C. Davis
John L. Deal
Mrs. A. K. Donaldson
Ethel M. Dunn
Elsie C. Eddy
Elton S. Eike
Paul Epping
Helen G. Flanagan
Ada K. Fonda
Walter G. Fotch
Marvin D. Fox
Jane Gallagher
Anna K. Gordon
Lucia Gridley
Edmund Grosselfinger
Orange S. Harman
Roy W. Harmon
Anne Harris
Arthur Harris
Mrs. Sabra T. Harris
Alice L. Hassett
Laura E. Hedges
Harry Hempel
Justin Hickey
Raymond Holcomb
Ethel Humphrey
Alice J. Hutchinson
Edward A. Johnson
Lester C. Kelley
Edna C. Kelly
Mrs. T. W. Kummer
Elizabeth Lawler
Margaret M. Leyden
Mary Lutz
Loretta McCarty
Susan A. McCowan
Harold McKay
Howard H. McNiven
Frank Maxwell
Maude E. Mitchell
Charles A. O'Brien
Frances O'Hern
Lester Parker
Mildred M. Philley
Florence A. Potter
Mrs. Martina B. Rodney
Arthur H. N. Rogers
Dennis Ruby
Willard A. Sabin
Helen P. Salladin
Marie Sawers
Walter J. Saxe
Nellie L. Schneeberger
Mrs. Esther S. Schreib
Helen L. Scribner
Mrs. Pauline Seibold
Ethel M. Shea
Harold Sloan
Roger R. Snell
Clara Stiles
Elizabeth Stoll
Charlotte A. Strobel
Esther Torpy
Margaret A. Tracy
Austin H. Truitt
Erminie VanDyne
Bessie M. Walbridge
Jesse M. Wallace
Florence A. Walter
Walter A. Ward
Katharine Wetmore
Alice C. Williams
Elizabeth S. Williams
Raymond Wright

Madison Junior High School.

Wilson Park; Principal, Theodore A. Zornow.

Number of pupils registered, 1,748.

Teachers.

Caroline Armstrong
Mrs. Bess Baker
Mrs. Grace Barons
Jessie E. Bennett
Frank C. Biddle
Ruth Bidelman
Julia E. Bishop
Ruth E. Blaesi
Esther Callahan
J. Alfred Casad
John Cassaretti
Mary Clancy
Helen G. Clapp
Ray Conyne
Joseph Coppinger
Jessie Cosgrove
George S. Curtice
Bertha E. Cuyler
Jerome Davis
Marion Davis
Marie Dillabough
Alice E. Donnelly
John C. Droman
Helen A. Durnin
John Eckhardt
Elizabeth Ellis
Mrs. Jessie Fleming
Flora G. Fletcher
Leland Foster
Mrs. Millicent J. Frasier
Mrs. Laura M. Friel
Ralph N. Geddes
Marion H. Gell
Lucy Goddard
Eleanor Gregg
Maurice Hathorn
Lillian I. Heaphy
Agnes D. Hendricks
Mildred Henry
Verne Hutchings
William J. Jermyn
Helen Kerrigan
Mrs. Jennie King
Marion Laley
Doris Lamoree
Ina LeRoy
E. Grace Line
Clarence J. Link
Lionel M. Livingston
Mary L. Lockwood
Margaret McCarty
William K. McCord
Mrs. Mary A. McCracken
Raymond B. McDonald
Mary McGrath
Mrs. Florence A. McKelvie
Ida MacMullan
Agnes McTaggart
Elizabeth M. Maher
Irene Meyn
Mrs. Carrie S. Moore
Elizabeth Moore
Harry Morrice
Amelia Morrissey
Dennis Murray
Frederick Newhall
Charles S. Newman
Mrs. Isabella M. Palmer
Agnes Peno
Mrs. Lillian T. Pope
James P. Powers
Milton R. Priddis
Helene M. Radley
E. Potter Remington
Mrs. H. C. Robinson
Alex Roller
Anna Schaeffer
Edith L. Schermerhorn
George Selden
Dorothy Seybold
Mrs. Mary Shaddock
Minnie Shanley
Clarence Sharp
Mrs. Helen S. Sill
Herman F. Skully
Mrs. Anna T. Smith
Alice T. Snow
Charlotte M. Stafford
Elizabeth Stubbs
Rose Sutter
Mrs. Gertrude I. Taylert
Anna M. Thompson
Marinette E Thurston
Joseph Vialls
Robert Voss
Beulah Watkins
Jane B. Williams
Loren Woolston
Gertrude Wright

Central Library of Rochester and Monroe County · City Directory Collection · 1929

Monroe High School.

Alexander Street corner Pearl Street; Principal, William E. Hawley.
Assistant Principal, Charles H. Holzwarth.

Number of pupils registered, 2,205.

Teachers.
Christabel Abbott
Carl Ackley
Winifred Adrian
George F. Albrecht
Edwin C. Andrews
Mrs. Grace S. Babcock
Avery C. Bacon
Harold Bagg
Burns W. Beach
Peter J. Begley
Harry P. Bohrer
Helen Bradley
Clara Brasser
Mabel E. Brown
Harmon J. Bulley
Earl J. Burnett
Jane F. Cameron
Ida M. Campbell
Robert H. Cardew
Cecelia R. Carey
George Carhart
Charles H. Carver
Marion Clarkson
Herbert T. Comfort
Katherine N. Conrow
Lulu C. Covel
Clara L. Curtiss
Lois H. Dildine
Clayton J. Dudley
Rena Dumas
Winona English
Florence Farlow
Mary Farrell
Marion Fish
Dayton Fleming
Glenn E. Forward
Mrs. Mabel S. Frost
Sadie Furlong
Clarence Gadway
Charles D. Gates
Edward W. Hartel
Nancy E. Hause
Mrs. R. Coult Herron
Louis G. Hofmann
Mrs. Hazel H. Holden
Frank E. Hosic
Lucile Hunt
Una Hutchinson
William M. Hutchinson
Anna L. Jackman
Mrs. Laura H. Jackson
Bion R. Jones
Willard W. Jones
Mrs. Nellie C. Kates
Grace H. Keim
Florence Kenyon
Margaret King
Ida E. Kurzrock
Rachael Langworthy
Mrs. Ina LaWall
Mae Leary
Phedora Leete
Mildred E. Lincoln
Herbert W. Ludwig
Madeline Madigan
Ruth Malgren
Katherine Mann
Louise Manwaring
Elnora Martin
William Mather
Olive H. Maxwell
Elmer P. Meulendyke
Lewis A. Michelsen
Elizabeth Middaugh
Martha Middaugh
Howard Minchin
Robert W. Montfort
Kenneth Mook
V. James Morgan
Mrs. M. Rust Morrison
Ray Murphy
Grace L. Murray
Arthur W. Neff
A. Helen O'Connell
Laura C. O'Neil
Evelyn Osborn
Hazel Parker
Mabel B. Pooler
Florence Ramph
Herbert M. Reed
John Reynolds
Glenn H. Rockcastle
Martha Rowland
Mrs. Ottilie G. Rupert
Harold Saunders
Willis G. Saunders
Magdalen C. Schantz
Elizabeth Schleyer
M. Grace Schneeberger
Philip J. Schneider
Ralph Seeley
Lee N. Sherwood
Frances Smith
Mrs. Lola M. Smith
Laura Spurr
Alice M. Stevenson
Margaret L. Stewart
Mrs. Jennie F. Stolbrand
Janette B. Strayer
Ruby H. Tallmadge
George E. Troup
Joseph Ulrich
Claude L. Wallace
Eva Wannemacher
Evelyn M. Waugh
Mrs. Jane S. Webb
John S. Wiles
Helen S. Williams
Mrs. Celia H. Willis
Walter J. Willis
Frances Worthing

Charlotte High School.

Lake Avenue corner River Street; Principal, Roy L. Butterfield.

Number of pupils registered, 600.

Teachers
Walton Ament
Walter Bennett
George L. Bird
Edna B. Boughton
Mrs. Edna M. Carter
H. Jean Carter
Helen Cashman
Carl G. Chamberlain
Harriet Childs
Mrs. Madeline Denise
Glenn M. Denison
Bernice Doehler
Margaret M. Donovan
Carolyn Emerson
Lesser Erenstone
Mary R. Goff
H. Marguerite Harvey
Bernardine Keefe
James Kingston
Kenneth E. Lacy
Helen M. Lathrop
John W. Lee
Lewis J. Marsh
Margaret R. Miner
Ethel L. Newman
Merrell D. Omans
Joyce E. Sharer
Mrs. Lily P. Stacy
Frances Stewart
Hazel M. Stowell
Mrs. M. W. Torrance
Bernard Tracy
William R. True
Mrs. Viola Ward
Charlotte Werner
Ruth Whelehan
C. Everett Woodman
Mrs. Irene W. Zwickel

John Marshall High School.

Ridgeway Avenue corner Marigold Street; Principal, Elmer W. Snyder.

Number of pupils registered, 746.

Teachers
Mary Alvord
Maud S. C. Baker
Borden C. Booth
Martha Brown
C. Willard Burt
Florence Chittenden
Ray L. Clippinger
Joseph H. Conroy
Hubert Coyer
Caro FitzSimons
Ida Flanders
James C. Foote
Leon C. Friel
Mrs. Mabel S. Frost
John L. Gerfin
Bessie M. Grinnell
Russell E. Hardendorf
Mrs. Florence C. Houlihan
Daniel C. Houseman
Philip R. Jenkins
L. Morton Kircher
Margaret Lamb
Mrs. Marion F. Lay
Grace M. Leader
Monroe I. Lord
Charles Loth
O. Matthew Lyders
Franklin T. Mathewson
Isabel H. Mayo
John W. Mulder
Anna J. Mutschler
Grace K. O'Reilly
Grace A. Paine
Agnes Peterson
Agnes Powers
Mrs. Eleanor W. Pratt
Eulalie A. Richardson
Abigail Roberts
Mrs. Lura Schanck
Thankful Spalding
Helen L. Spencer
M. Gertrude Weller
Ira M. Wilder
Mrs. Florence W. Yorke

City Normal School.

University Avenue, corner Scio Street; Principal, Edward J. Bonner.

Number of normal students registered, 241.

Teachers.
Anna B. Atkinson
Edna C. Bedford
Helen Berman
Edith M. Briggs
Mary E. Caragher
Hallie B. Card
M. G. Crellin
C. Mabel Deyo
Blanche K. Dick
Mary E. Diver
Lucie L. Dower
Alice M. Doyle
Marion Estes
Sadie M. Farber
Mildred R. Forward
Kathryn H. Gaffney
Lucy B. Hammond
Dorothy Hilton
Florine H. Howes
Alice Hughes
Irene I. Kelly
Pauline Lechleitner
Gertrude E. Lehrberg
Myra S. Logan
Grace E. Mason
Mrs. Eugenia L. Mathews
Mary J. Miller
Mrs. Eva D. Millman
Mrs. Edna G. Monroe
Caroline M. Morgan
Catherine Nichols
Helen M. Ockenden
Elizabeth O'Connell
Beatrice I. Pundt
Dorothy Reed
Genevieve Reidenbach
Gladys E. Ridgley
Ethel M. Robinson
Louise M. Rogers
Lillian E. Rowland
Alma J. Rowley
Leslie Savage
George E. Schuster
Mildred E. Seekins
Julia E. Slattery
Mrs. Florence R. Smith
Frances L. Sternberg
Cora D. Stoll
Blanche J. Thompson
James J. Toolan
A. N. I. Trenberth
Mary J. Vallance
Mildred VanVliet
Ethel C. Waters
Cora A. Weeks
Mrs. Sarah J. Westbay
Gladys Wilkinson
Mrs. Martha V. Wonn
Elsie M. Yawger
Cloyd E. Zelders

Central Library of Rochester and Monroe County · City Directory Collection · 1929

Graded Schools.

Number One.—(Martin B. Anderson School). Intermediate School. Hillside Av. Principal, Howard H. Lewis, 542 pupils.

Number Three.—(Nathaniel Rochester School). Grammar School. Tremont Street near Plymouth Av. Principal, Harriet L. Blickwede, 767 pupils.

Kindergarten, Clara B. Romig, director.

Number Four.—(Genesee School). Grammar School. Jefferson Avenue corner Penn St. Principal, Edna S. Jones, 532 pupils.

Kindergarten, Mrs. Ella G. Eberwein, director.

Number Five.—(John Williams School). Primary School. 561 Plymouth av., N. Principal, Jessie M. Shedd, 1,422 pupils.

Kindergarten, Mabel F. Saulpaugh, director.

Number Six.—(Franklin School). Grammar School. Montrose Street. Principal, Alice M. Montgomery, 760 pupils.

Kindergarten, Anna M. Murphy, director.

Number Seven.—(Lake View School). Grammar School. Pierpont Street. Principal, Mrs. Dorothea K. Lortcher, 498 pupils.

Kindergarten, Dorothy Seyfried, director.

Number Eight.—(Carthage School). Grammar School. Conkey Avenue. Principal, Emma M. O'Keefe, 999 pupils.

Kindergarten, Fanny L. VanIngen, director.

Number Nine.—(Andrews School). Primary School. Joseph Av. cor. Baden Street. Principal, Nathaniel G. West, 1,541 pupils.

Kindergarten, Loretta C. Quinlan, director.

Number Ten.—(Eugene Field School). Grammar School. Ormond Street near Central Avenue. Principal, James T. Pitts, 830 pupils.

Kindergarten, Alice E. Chace, director.

Number Eleven.—(Samuel A. Lattimore School). Grammar School. Webster Avenue. Principal, Carrie M. Wheeler, 1,115 pupils.

Kindergarten, Esther C Black, director.

Number Twelve.—(Wadsworth School). Grammar School. Wadsworth Square. Principal, Martha E. Brown, 507 pupils.

Number Thirteen.—(Horace Mann School). Grammar School. Hickory Street near South Av. Principal, Katherine B. Powers, 630 pupils.

Kindergarten, Marion G. Peck, director.

Number Fourteen.—Grammar School. University Av. cor. Scio Street. Principal, Edward J. Bonner, 1,043 pupils.

Kindergarten, Mrs. Martha V. Wonn, director.

Number Fifteen.—(Freeman Clarke School). Averill Av. Teacher in charge, Mrs. Gertrude F. Brown, 319 pupils.

Number Sixteen.—(John Walton Spencer School). Grammar School. Post Avenue. Principal, Karl Rex, 888 pupils.

Kindergarten, Marie T. Rice, director.

Number Seventeen.—(Whitney School). Grammar School. Orange Street cor. Saxton. Principal, Frank M. Jenner, 1,540 pupils.

Kindergarten, Blanche E. Fullmer, director.

Number Eighteen.—(Concord School). Primary School. North St. cor. Draper. Principal, Squire H. Snell, 1,757 pupils.

Kindergarten, Bessie D. VanIngen, director.

Number Nineteen.—(Seward School). Grammar School. Seward Street cor. Magnolia. Principal, R. Park Parkhill, 701 pupils.

Kindergarten, Nancy L. Stone, director.

Number Twenty.—(Henry Lomb School). Primary School. Oakman Street near Clinton Av. N. Principal, Mark W. Way, 1,146 pupils.

Kindergarten, Emma J. Hughes, director.

Number Twenty-One.—(Jonathan Child School). Primary School. Colvin Street near Jay. Principal, Nellie J. Hamilton, 647 pupils.

Number Twenty-Two.—(Lincoln School). Primary School. Zimbrich near Joseph Av. Principal, Lillian M. Jenkins, 1,392 pupils.

Kindergarten, Mary A. Prendergast, director.

Number Twenty-Three.—(Francis Parker School). Grammar School. Barrington Street cor. Milburn. Principal, George A. McNeill, 674 pupils.

Kindergarten, M. Genella Austin, director.

Number Twenty-Four.—(Ellwanger & Barry School). Grammar School. Meigs Street near Crawford. Principal, Albert H. Downey, 681 pupils.

Kindergarten, Mrs. Violet O. Brueckel, director.

Number Twenty-Five.—(Nathaniel Hawthorne School). Grammar School. Bay Street cor. North Goodman. Principal, Loretta D. Wilkinson, 1,161 pupils.

Kindergarten, Dorothy Stubbs, director.

Number Twenty-Six.—(Sylvanus A. Ellis School). Primary School. Bernard Street. Principal, Fred M. Pile, 1,471 pupils.

Kindergarten, Mrs. S. B. Masterson, director.

Number Twenty-Seven.—(Susan B. Anthony School). Primary School. Central Park cor. First Street. Principal, George D. Taylor, 1,517 pupils.

Kindergarten, Isabelle C. Lengeman, director.

Number Twenty-Eight.—(Hendrik Hudson School). Grammar School. Humboldt Street. Principal, Harriet E. Gates, 1,201 pupils.

Kindergarten, Ollo A. Huntington, director.

Number Twenty-Nine.—(James Whitcomb Riley School). Grammar School. Moran Street near Genesee. Principal, Olive A. Paine, 614 pupils.

Kindergarten, Mary J. Neville, director.

Number Thirty.—(General Elwell S. Otis School). Grammar School. Otis Street near Sherman. Principal, Clara A. Farber, 758 pupils.

Number Thirty-One.—(Hamilton School). Grammar School. N. Goodman opp. U. of R. Campus. Principal, Mrs. Mabel Orr, 733 pupils.

Kindergarten, Ethel M. Johnston, director.

Number Thirty-Two.—(Plymouth School). Primary School. Bartlett St. Principal, R. Park Parkhill, 268 pupils.

Kindergarten, Margaret M. Yeomans, director.

Number Thirty-Three.—(Audubon School). Grammar School. Grand Avenue. Principal, Clifford G. Stark, 850 pupils.

Kindergarten, Ruby J. Simmons, director.

Number Thirty-Four.—(Lexington School). Primary School. Lexington Av. corner Holmes St. Principal, E. Helen MacLachlan, 458 pupils.

Kindergarten, M. A. Gallery, director.

Number Thirty-Five.—(Pinnacle School). Grammar School. Field Street. Principal, Clara A. Corey, 566 pupils.

Kindergarten, Emma L. Cochrane, director.

Number Thirty-Six.—(Henry W. Longfellow School). Primary School. Carter Street. Principal, Ivan K. Potter, 1,313 pupils.

Kindergarten, Laura E. Towsley, director.

Number Thirty-Seven.—(Lewis H. Morgan School). Primary School. Congress Av. cor. Post Av. Principal, Anna F. Kane, 1,064 pupils.

Kindergarten, Rhoda A. Thorpe, director.

Number Thirty-Eight.—(George Clinton Latta School). Latta Road. Principal, Josephine, L. Hoffman, 548 pupils.

Kindergarten, M. F. Palmer, director.

Number Thirty-Nine.—(Andrew J Townson School). Midland Avenue. Primary School. Principal, Mrs. Kate Wright, 1,041 pupils.

Kindergarten, Ethelwyn Saunders, director.

Number Forty.—(John Warrant Castleman School). LaGrange Street. Intermediate School. Principal, Julia E. Arnott, 437 pupils.

Kindergarten, Clara L. Bessunger, director.

Number Forty-One.—(Kodak School). Lewiston Avenue. Grammar School. Principal, David W. Densmore, 1,037 pupils.

Kindergarten, Anna C. Heath, director.

Number Forty-Two.—(Abelard Reynolds School) Lake Av. opp. Stonewood Av. Principal, L. Dudley Wilcox, 573 pupils.

Kindergarten, Lois McLellan, director.

Number Forty-Three.—(Theodore Roosevelt School). Lyell Av. cor. Mt. Read Boul. Principal, George Wallace Cooper, 1,067 pupils.

Kindergarten, Julia C. Beachner, director.

Number Forty-Four.—(Lincoln Park School). Chili Av. cor. Stanton. Principal, Christine L. Lotz, 569 pupils.

Kindergarten, Carolyn R. Johnson, director.

Number Forty-Nine,—(George H. Thomas School). Brighton Park. Teacher in charge, Mrs. Mary C. Hiller, 118 pupils.

Kindergarten, Effie Bathrick, director.

Open Air School.—(Edward Mott Moore School). Cobb's Hill. Principal, Katherine E. Fichtner, 59 pupils.

Iola Air School.—Mrs. C. Clytwa Osterberg, teacher, 119 pupils.

Continuation School.—2 Saratoga Avenue. Principal, Royal F. Johncox. Vice Principal, Fletcher Miller, 4,086 pupils.

Rochester Shop School.—75 Martin Street. Principal, Howard S. Bennett, 630 pupils.

Boys' Pre-Vocational School.—Bay Street cor. N. Goodman. Principal, Frederick O. E. Raab, 259 pupils.

West Side School for Boys—King Street. Principal, Maurice J. Callahan, 117 pupils.

Hillside Home for Children.—1199 Monroe Av. Mrs. Grace Fuller, teacher in charge, 137 pupils.

St. Patrick's Orphan Asylum.—160 Clifton St., 150 pupils.

Central Library of Rochester and Monroe County · City Directory Collection · 1929

Graded Schools—Continued

St. Joseph's Orphan Asylum (German).—221 Andrews Street, 110 pupils.

St. Mary's Orphan Boys' Asylum.—Main Street West cor. Genesee, 213 pupils.

Rochester General Hospital.—501 Main West. Mrs. M. Vanderbeck, teacher in charge, 37 pupils.

The Shelter.—90 Plymouth Avenue N. 241 pupils.

Special Teachers.

Director of Special Classes.—Edith A. Scott.

Supervisor of Penmanship.—Mary Ashe.

Director of Health Education.—Herman J Norton.

Director of Attendance and Employment Certification.—Raymond C. Keople.

Director of Business Education.—Charles E. Cook.

Director of Art.—Orel L Adams.

Director of Home Economics.—Jessie A. Winchell.

Supervisor of Domestic Art.—Mary A. McCormack.

Supervisor of Domestic Science.—Emma L. Morrow.

Director of Music.—Charles H. Miller.

Director of Manual Training.—James F. Barker.

Director of School Luncheons.—Mrs. Alice M. Hotchkin.

Visiting Teacher.—Emma G. Case.

Director of El. Grades and Kdg.—Mabel E. Simpson.

Director of Child Study Department.—Leilla Martin.

Director of Employment and Certification of Teachers.—Roy H. Outterson.

Director of Junior High School Grades and Citizenship.—Charles E. Finch.

THE UNIVERSITY OF ROCHESTER.

Founded 1850

Officers of the Board of Trustees—Chairman, John P. Munn, A.B., M.D.; First Vice-Chairman, Joseph T. Alling, A.M.; Second Vice-Chairman, Walter S. Hubbell, A.B.; Secretary, Edward G. Miner Treasurer, Raymond N. Ball, B.S.

University Officers of Administration—President, Rush Rhees, A.M., D.D., LL.D.; Treasurer, Raymond N. Ball, B.S.; Dean of Graduate Studies, Charles Hoeing, Ph.D.; Assistant Treasurers, Raymond L. Thompson, A.B., Matthew D. Lawless, A.B.; Librarian, Donald B. Gilchrist, A.B., B.L.S.; Director of the Memorial Art Gallery, Gertrude R. Herdle, A.M.; Bursar, John H. Worden. A.B., B.C.A.; Alumni Secretary and Director of Publications, Hugh A. Smith, A.B.; Secretary to the President, Carl Lauterbach, A.B.; Superintendent of Buildings, Clarence Livingston.

Annual Commencement, the third Monday in June.

Assets of the University—Invested in buildings, apparatus, &c, about $16,000,000.; endowment of the University, $30,000,000.

COLLEGE OF ARTS AND SCIENCE

Founded 1850.

Officers of Administration—Dean of the College of Arts and Science, William E. Weld, Ph.D., LL.D.; Freshman Dean, Arthur S. Gale, Ph.D.; Dean of the College for Women, Annette G. Munro, A.M.; Assistant to the Dean of the College for Men, Lester O. Wilder, A.M.; Director of the University Extension and of the Summer Session, Earl B. Taylor, A.M.; Associate Director of the University Extension and of the Summer Session, Frank J. Brown, A.M.; College Physician, Edwin Fauver, A.B., M.D.; Medical Advisor, College for Women, Gertrude F. McCann, M.D.; Director of the Museum of Natural History, Edward J. Foyles, Sc.M.; Treasurer of the Board of Control, Matthew D. Lawless, A.B.; Vocational Adviser for Women, Isabel K. Wallace, Ph.D.; Registrar, College for Men, Olive M. Schrader; Registrar, College for Women, Katharine Bowen, A.B.; Secretary to the Director of University Extension and Summer Session, Ruth M. Harper; Superintendent of College Grounds and Buildings, George R. Rohr.

Faculty.

President, Rush Rhees, A. M., D.D., LL.D.
Professor Emeritus of Geology, Herman L. Fairchild, D. Sc.
Professor Emeritus of Philosophy, George M. Forbes, A.M., LL.D.
Professor of Biology, Charles W. Dodge, M.S.
Harris Professor of Physics, Henry E. Lawrence, A. B., D. Sc.
Munro Professor of Greek, Ryland M. Kendrick, A. B.
Professor of Romance Languages, Clarence K. Moore, Ph. D.
Fayerweather Professor of Mathematics and Dean for Freshmen, Arthur Sullivan Gale, Ph.D.
Deane Professor of Rhetoric and English Literature, John R. Slater, Ph. D.
Charles Frederick Houghton Professor of Chemistry, Victor J. Chambers, Ph. D.
Trevor Professor of Latin and Dean of the College for Men, Charles Hoeing, Ph.D.
Professor of Biology, William D. Merrell, Ph. D.
Professor of German, J. Percival King, Ph. D.
Professor of Hygiene and Physical Education, and College Physician, Edwin Fauver, A. B., M. D.
Professor of Physiology, Director of the Department of Vital Economics, John R. Murlin, Ph.D., D.Sc.
Professor of Mathematics, Charles W. Watkeys, A. M.
Watson Professor of History, Dexter Perkins, Ph. D.
Professor of German Literature and Lecturer on the History of Art, Ewald Eiserhardt, Ph.D.
Librarian, Donald B. Gilchrist, A. B , B. L. S.
Professor of Mechanical Engineering, Joseph W. Gavett, jr., M. E.
Professor of Economics, Joseph H. Foth, Ph.D.
Professor of Classics, Robert A. MacLean, Ph. D.
Professor of Geology, Harold L. Alling, Ph. D.
Roswell S. Burrows Professor of English, George C. Curtiss, A. M.
Professor of Philosophy, Alfred Harrison Jones, Ph.D.
Professor of Physics, T. Russell Wilkins, Ph.D.
Professor of French, Neil C. Arvin, Ph.D.
Professor of Economics, Roth Clausing, Ph.D.
Professor of Psychology, William Berry, Ph.D.
Professor of Chemistry, Willard R. Line, Ph.D.
Professor of English, Anders Orbeck, Ph.D.
Professor of Psychology, Hulsey Cason, Ph.D.
Professor of Geology, John E. Hoffmeister, Ph.D.
Professor of Biology, J. Douglas Hood, M.A.
Professor of Education, Director of Extension Division and Summer Session, Earl B. Taylor, A.M.
Professor of Economics, William E. Weld, Ph.D., LL.D.
Professor of Applied Mechanics, William J. Conley, B. S.
Professor of Drawing and Machine Design, Horace W. Leet, M. E.
Professor of History, Hugh McKenzie, Ph.D.
Professor of History, Arthur J. May, Ph.D.
Assistant Professor of French, Charles Carron, B. L.
Assistant Professor of Physics, Floyd C. Fairbanks, A. B.
Assistant Professor of Physical Education, Walter Campbell, B. P. E.
Assistant Professor of Physical Chemistry, Arthur A. Sunier, Ph.D.
Assistant Professor of Education and Associate Director of Extension and of the Summer Session Francis J. Brown, A.M.

Central Library of Rochester and Monroe County · City Directory Collection · 1929

Assistant Professor of Chemistry, Ralph W. Helmkamp, Ph.D.
Assistant Professor of English and Assistant to the Dean, Lester O. Wilder, M. A.
Assistant Professor of Mathematics, T. Richard Long, A. M.
Assistant Professor in Drawing and Machine Design, Allan H. Mogensen, M. E.
Assistant Professor of English, Wilbur D. Dunkel, Ph.D.
Assistant Professor of History, Willson H. Coates, Ph.D.
Assistant Professor of Economics, Donald W. Gilbert, A. M.
Assistant Professor of Biology, Sherman C. Bishop, Ph.D.
Assistant Professor of Religion, Oliver W. Hutchinson, Ph.D.
Assistant Professor of Psychology, Eliot D. Hutchinson, Ph.D.
Assistant Professor of Government, James D. McGill, A. M.
Assistant Professor of Psychology, William E. Van deWalle, Ph.D.
Assistant Professor of Education, Herbert G. Espey, Ph.D.
Assistant Professor of Geometrical Optics, Rudolf Kingslake, D.I.C., M.Sc., F. R. A. S.
Assistant Professor of Physical Optics, A. Maurice Taylor, Ph.D., M. S.
Assistant Professor of Geology, Quentin D. Singewald, Ph.D.
Director of Musuem of Natural History, Instructor in Museum Methods, Edward J. Foyles, Sc M.
Instructor in English, Edgar G. Dunning, M. A.
Instructor in Physical Education, Roman L. Speegle.
Instructor in French, Harold L. Humphreys, M. A.
Instructor in German, Frederick W. Bachmann, M. A.
Instructor in Spanish, Delos L. Canfield, M. A.
Instructor in English, Irving L. Churchill, M. A.
Instructor in French, Carl C. Colby, M. A.
Instructor in Physics, Frederick B. Friend, M. S.
Instructor in Music, Theodore F. Fitch, M. A., M. Mus.
Instructor in Mathematics, Greenville D. Gore, M. S.
Instructor in German, William F. Holdermann, A. M.
Instructor in Economics, Stephen M. Jaquith, A. B.
Instructor in French, Willis N. Potter, A. B.
Instructor in Psychology, Merton E. Carner, M. A.
Instructor in History of Art, Robert T. Davis, M. A.
Instructor in English, Richard L. Greene, Ph.D.
Instructor in Physical Education and Freshman Coach, G. Elliott Hatfield, B. Sc.
Instructor in Physical Education and Track Coach, Frank H. Gorton
Instructor in Biology, Paul R. Needham, Ph.D.
Instructor in Biology, Eliott A. Maynard, M. S.
Instructor in Mechanical Engineering, James A. Wood, E. E.
Assistant in Chemistry, Casselman B. Hess, A. B.
Assistant in Physics, Diran H. Tomboulian, A. B.
Assistant in Vital Economics, Robert F. Lewis, A. B.
Assistant in Chemistry, Bruce E. Grambee, B. S.
Assistant in Chemistry, Donald A. Lacoss, B. S.
Assistant in Physiology, E. S. Nassett, M. S.
Assistant in Chemistry, Joseph Tanghe, B. S.
Assistant in Chemistry, L. M. Webb, B. S.
Assistant in Chemistry, Chester M. White, B. S.
Assistant in Physical Education, John J. Wilson, A. B.
Lecturer on the Law of Contracts, Arthur Rathjen, A. B., LL. B.
Lecturer on Appreciation of Music, Edward Royce.
Assistant Professor of Physical Education for Women, Merle Spurrier, A. M.
Assistant Professor in English, Dorothy Dobbin, M. A.
Assistant Professor of Latin, Virginia Moscrip, A. M.
Assistant Professor of French, Angeline H. Lograsso, Ph.D.
Assistant Professor of Geology, Olive J. Thomas, M. S.
Instructor in Mathematics, Rose A. Whalen, M. A.
Instructor in Physical Education for Women, Hazel J. Wilbraham, A. B.
Instructor in German, Charlotte A. Henderson, M. A.
Instructor in Chemistry, Ethel L. French, B. S.
Assistant in Physical Education for Women, Hilda V. Carlson Loysen.
Assistant in Biology, Helen M. Hincher, A. B
Assistant in Physiology, Norma Bloor, A. B.

Library—Free to the Public for Consultation—The Library (in Sibley Hall), is open to the public for consultation from 8 A.M. to 9.30 P.M. daily throughout the academic year and from 9 A.M. to 5 P.M. during vacations except on Sundays and on legal holidays that are observed by the college.

Executive Secretary of the University Y. M. C. A., George Corwin, A. B.

Eastman School of Music.

Founded 1918.

Main Street East and Gibbs Street.

Board of Directors—George Eastman, Howard Hanson, Rush Rhees, George W. Todd.

Director—Howard Hanson. *Asst. Director and Supervisor Preparatory Dept.* (Piano)—Raymond Wilson. *Supervisor Preparatory Dept.* (Violin).—Gustave Tinlot. *Sec. and Concert Manager*—Arthur M. See. *Adviser of Women*—Marian Weed. *Registrars*—A. H. Larson, Marie S. Jukes. *Medical Adviser for Men*—Edwin Fauner, A.B., M.D. *Medical Adviser for Women*—Emma C. Gibbons, M.D. *Cashier*—Lillian E. Garlock. *Manager of Kilbourn Hall*—A. Gertrude Vayo. *Librarian Sibley Musical Library*—Barbara Duncan. *Supt. Buildings*, Clarence Livingston.

Faculty.

Theory and Composition—William Ames, Theodore Fitch, Eugene Goosens, Howard Hanson, Herbert Inch, Mrs. Marjorie T. MacKown, Irvine McHose, Ruth Northup, George Barlow Penny, Edward Royce, Melville Smith, Gustave F. Soderlund, Donald N. Tweedy, Elvira Wonderlich.

Piano—Mrs. George N. Cooper, Lyndon Croxford, Jerome Diamond, Marie Erhart, Donald Liddell, George MacNabb, Mrs. Marjorie T. MacKown, Mrs. Jane B. Mumford, Ashley Pettis, Mrs. Jeanette C. Fuller, Mrs. Cecile Staub Genhart, Fannie M. Helner, Gertrude Keenan, Ernestine Klinzing, Max Landow, Edgar Rose, Mrs. John W. Scott, Laila Skinner, Sandor Vas, Harry Watts, Raymond Wilson, Elvira Wonderlich, Gladys Metcalf, Rachel Winger.

Voice—T. Austin Ball, Frederick Benson, Lucy Lee Call, Adelin Fermin, Reginald Halliley, Mrs. Jeanne Woolford.

Organ—Abel M. Decaux, Warren Gehrken, Harold Gleason.

Violin—Samuel Belov (and viola) Marion Eccleston, Effie Knauss, Gerald Kunz, Gustave Tinlot. Paul White.

Violoncello—George Finckel, Paul Kefer.

Harp—Mrs. Lucile Johnson Bigelow.

Public School Music—Dorothy Kelley, Sherman Clute, Karl van Hoesen, Charles H. Miller.

History and Literature of Music—George Barlow Penny.

French Language and Diction—Theodora Cummins.

Central Library of Rochester and Monroe County · City Directory Collection · 1929

Dramatic Expression, German and English Diction—Marian Weed.
Orchestral Instruments—Nelson Watson (Bass), Jacob Nabokin (Bassoon), Rufus Arey (Clarinet), Leonardo DeLorenzo (Flute), Wendell Hoss (Horn), Arthur Foreman (Oboe), William Street (Percussion), Emory Remington (Trombone), Edward K. Mellon (Trumpet), Paul Schmidt, (Tuba)
Psychologist in Music—Hazel M. Stanton, William S. Larson
Opera Training Department—Eugene Goosens, Director; Emanuel Balaban, Executive Director; Herman Genhart, Chorus Master; Margaret Sisson, Instructor in Theory; James Quillian, Accompanist; Harold O. Smith, Coach.
Course for Motion Picture Organist—Robert Berentsen
Courses in Musicianship—Marie Erhart, Gertrude Keenan, Mrs. Marjorie T. MacKown
Piano Methods—Mrs. Marjorie T. MacKown, George MacNabb.
Organ Methods, Extemporization and Service, Playing—Harold Gleason.
String Methods—Samuel Belov.
Piano and String Ensemble—Paul Kefer, Max Landow, Sandor Vas.
Wind Ensemble—Wendell Hoss.
Eastman School Orchestra—Samuel Belov, Conductor.
Eastman School Chorus—Howard Hanson, Conductor.
Appreciation of Music—George Barlow Penny.
Course for Orchestral Conductors—Eugene Goosens.
English—Clair C. Olson, Evelyn H. Scholl.
Physical Education and Folk Dancing—Marion Stevens, Edwin Fauver, Clair Kramer

School of Medicine and Dentistry.

Crittenden Boulevard.

Officers of Administration.

Rush Rhees, D.D., LL.D., President of the University.
George Hoyt Whipple, M.D., Dean of the School of Medicine and Dentistry.
Walter Ray Bloor, Ph.D., Associate Dean, School of Medicine and Dentistry.
Harvey Jacob Burkhart, D.D.S., LL.D., Dean of Clinical Dentistry.
Nathaniel Wales Faxon, M.D., Director of the Strong Memorial Hospital.
Thomas A. Devan, M.D., Assistant Director of the Strong Memorial Hospital, Crittenden Boulevard
Joseph P. Leone, A.B., M.D., Assistant Director of the Strong Memorial Hospital.
J. Ward Thompson, Superintendent of the Municipal Hospital.
Helen Wood, M. A., Director of the School of Nursing and Superintendent of Nurses of the Strong Memorial Hospital, Crittenden Boulevard.
Leone Ivers .Assistant Superintendent of Nurses of the Strong Memorial Hospital, Crittenden Boul.
Hilda DeBrine, Executive Secretary, Dean's office.
Raymond N. Ball, B.S., Treasurer of the University, 202 Vassar Street.
Donald Bean Gilchrist, A.B., Librarian of the University, 256 Berkeley Street.
Olga Schaffer Nell, A.B., Department of Librarian, School of Medicine and Dentistry, 18 Penfield Rd.
Hugh A. Smith, A.B., Alumni Secretary, Directory of Publications, 81 Westchester Avenue.
The faculty of the school is included in the staff of the Strong Memorial Hospital.

ROCHESTER SCHOOL FOR THE DEAF.

1545 *St.Paul Street. Incorporated* 1876.

A private incorporated school. Authorized by the Legislature to receive as free public school pupils, deaf persons between the ages of five and twenty-one as State pupils, by appointment of Commissioner of Education.

Directors—President, Andrew R. Sutherland; 1st Vice-President, Edward Bausch; 2d Vice-President, Mrs. Charles H. Babcock; Treasurer, William H. Stackel; Secretary, T. C. Forrester; Arthur E. Sutherland, Mrs. Edmund Lyon, William W. Clark, Mrs. Leon Stern, Gilman N. Perkins, F. Harper Sibley, Clarence A. Barbour, William H. Stackel, Charles F. Pond, Frederick A. Sherwood, Edward W. Mulligan, T. C. Forrester, J. Howard Kidd, Jr., Andrew R. Sutherland, Mrs. William R. Gormly, Mrs. Charles H. Babcock, Edward Bausch, Mrs. Rudolph H. Hofheinz.

Officers and Instructors—Superintendent, Thomas C. Forrester, Secretary, Marian Carr; Stenographer, Arlene Bishop; Teachers of Senior Department—M. Louise Meigs, Clayton L. McLaughlin, Irene Westfall, Sarah Elliott, Mary E. Tillinghast, Clara A. Hamel, Christopher Smith, Laura B. Gray, E. Blanche Dunlap.

Kindergarten Teachers—Harriet E. Andrews, Grace Mulcahy, Edwins Elliott, Louise M. Askew, Elizabeth Evans, Frances McClung, Florence Dowd, Bessie L. Pugh, Mary Coleman, Mary J. Evans, Madeline Weaver.

Teachers of Trades—Carpentry, Howard Whyland; Printing, D. R. Tennant; Sewing, Flora N. Grosvenor; Manual Training, Samuel M. Railing.

Domestic Department—Matron, Viola Shuler; Housekeeper, Mrs. J. H. Roberts; Supervisors, Helen Gardner, Mertie Hart, Minnie Sparks, Estella Sparks, Annie Mackerchar, Sophia Rose, Georgiana Smith.

Annual meeting, third Tuesday in January. Annual Exhibition at close of school in June.

Number of pupils, 190.

ROCHESTER ATHENÆUM AND MECHANICS INSTITUTE.

55 *Plymouth Avenue South.*

THE ROCHESTER ATHENÆUM, INCORPORATED 1830; MECHANICS INSTITUTE, FOUNDED 1885; CONSOLIDATED 1891.

Board of Directors—Chairman, Carl F. Lomb; Vice-Chairman, Edward A. Halbleib; Second Vice-Chairman, Herman Russell; Secretary, Joseph Farley; Treasurer, George H. Clark; Mrs. Fannie R. Bigelow, Herbert W. Bramley, George H. Clark, Adelbert Cronise, Mrs. C. Schuyler Davis, M. Herbert Eisenhart, Gustave Erbe, Joseph Farley, Charles K. Flint, James E. Gleason, Edward A. Halbleib, William B. Hale, Mrs. William B. Hale, Mrs. William B. Lee, Carl F. Lomb, Charles B. Rebasz, Rush Rhees, Harry C. Stevenson, Charles H. Wiltsie, John A. Randall, Herbert S. Weet, Herman Russell, Margaret J. Bacon, A. Edwin Crockett, Edwin S. Gordon, Frank W. Moffett, James Ely, Sol Heumann, Theodore Briggs.

FACULTY.—JOHN A. RANDALL, President.

Industrial Arts Department—Alfred A. Johns, Director. Director Course Development—Frederick H. Evans. Instructors—Herman Martin, Harold J. Brodie, R. H. Siegfried—Mechanical Drawing. Sherman B. Hagberg, Michael Shay—Machine Shop. W N Fenninger, Royal Weller, George E Davis, Edward H. Lang, C. E. Tuites, Donald Hutchings, Earl C. Karker, E. M. Morecock, Everett L. Priest—Electricity. Cyril Donaldson, J. H. Godfrey, Leonard A. Marriott—Mechanics. May E. Gillard, E. P. Harris, Ralph H. Braden—Chemistry. C. C. Thomason, Warren E. Davis, Mark Ellingson, Mrs. G. G. Plank—The Social Sciences.

Household Arts Department—May D. Benedict, Director. Instructors—Elizabeth C. Taylor, Anna Schemck, Jean M. Stampe—Sewing and Dressmaking. Eunice Strickland—Cooking. Grace E. Sillman, Hazel Burkey, Helen Salisbury—Lunchroom Management. Elizabeth G. VanNorne, Caroline E. Riker—Nutrition. Bertha Thurber—Household Arts. Georgiana Hathaway, Gertrude H. Sykes—Retail Distribution.

Health Department—Dr. W. E. Powell—Physician. Lena V. Karker—Nurse. Mildred Proper—Physical Training.

Central Library of Rochester and Monroe County · City Directory Collection · 1929

Applied Arts Department—Clifford M. Ulp, Director. Instructors—Byron G. Culver, Charles C. Horn, Marion E. Leary, Milton J. Bond, J. J. Inglis, Harwood Steiger, Fritz Trautman—Design. Alling M. Clements—Graphic Arts. Lulu S. Backus—Pottery, Basketry and Weaving. Harold S. Beal—Metal Work Ruth H. Ulp—Art Education. Herbert H. Bohacket—Architecture. J. B. Matson—Modeling.

Evening School Classes—Herman Martin, Director.

Women's Dormitory, 102 Spring Street—Jessie Lockwood, Director.

Publicity—George W. Pring.

THE COLGATE-ROCHESTER DIVINITY SCHOOL.

English and Italian Departments, East Avenue and Alexander Street.

German Department; 246 *Alexander Street.*

Officers of the Board of Trustees—Acting Chairman, Orrin R. Judd, of New York; Secretary, Rev. Glenn B. Ewell, of Rochester; Treasurer, Kendall B. Castle, of Rochester.

Faculty.

President and Professor of Church Administration, Rev. Albert W. Beaven, D.D.

Professor Emeritus of Semetic Languages and O. T. Interpretation, Sylvester Burnham, M.A., DD., S. T. D.

Professor Emeritus of Elocution, John P. Silvernail, B. A.

Professor of the Semetic Languages and Literature, George R. Berry, M. A., Ph. D., D.D.

Professor of Christian Theology and Ethics, John B. Anderson, B. A., B. D., D.D.

Professor Emeritus of Christian Ethics and Pastoral Theology, Joseph W. A. Stewart, B. A., D.D., LL. D.

Professor of the History of Christianity, Conrad H. Moehlman, M. A., B. D., Ph.D., D.D.

Associate Dean and Registrar, Glenn B. Ewell, M. A., B. D.

Professor of the History and Philosophy of Religion, Henry B. Robins, M. A., B. D., Ph. D.

Professorial Lecturer Emeritus on Christian Ethics, William M. Lawrence, M. A., D.D.

Professor of N. T. Interpretation, Ernest W. Parsons, M. A., B. D., Ph. D., D. D.

Professor of Pastoral Theology, John F. Vichert, M. A., B. D., D.D.

Dean, and Professor of English Bible and Greek Exegesis, Thomas Wearing, M. A., B. D., Ph. D.

Professor of O. T. Interpretation, Earle B. Cross, M. A., B. D., Ph. D.

Professor of Religious Education, Frank O. Erb, M. A., B. D., Ph. D.

Professor of Christian Sociology and the Rural Church, L. Foster Wood, M. A., B. D., Ph. D.

Professor of Preaching, David J. Evans, M. A., Ph.D., LL.D.

In the German Department

Huntley Professor of Church History, the Acts, and N. T. Epistles, Albert J. Ramaker, B. A., Th. M. D.D.

Schaffer, Jones Professor of O. T. Interpretation, Lewis Kaiser, Th. M., D.D.

Rauschenbusch Professor of Systematic Theology, Homiletics, Frederick W. C. Meyers, Th. M.

Professor in charge in the Italian Dept., Antonio Mangano, B. A., D.D.

Assets of the Baptist Education Society of the State of New York—Invested in lands, buildings and library $515,125; in permanent fund securities, $4,248,045. Total property, $4,763,170.

Library—64,000 volumes.

ROCHESTER PUBLIC LIBRARY.

ADMINISTRATIVE HEADQUARTERS, 9 EDGERTON PARK.

BOARD OF TRUSTEES.

Terms expire Dec. 31st of year after name.

Charles H. Wiltsie, 1931, Pres.
Harvey F. Remington, 1932, Vice-Pres.
Clarence A. Barbour, 1929.
Rush Rhees, 1930.
Mrs. Richard T. Ford, 1933.
Joseph C. Wilson, Mayor.
Mrs. Henry G. Danforth, Pres. of Board of Education.

The Library Board consists of seven members, five appointed by the City Manager for a term of five years, together with the Mayor and the President of the Board of Education as members ex-officio.

Librarian and Secretary to Board of Trustees—Wm. F. Yust. *Assistants to Librarian*—Bernice E. Hodges, Harland A. Carpenter. *Head of Book Order and Catalogue Department*—Ada J. White. *Children's and Extension Work*—Julia L. Sauer.

The temporary administration offices and library workrooms are in Building No. 9 at Edgerton Park.

Central—54 Court street, 53,401 volumes. Hours 9 A.M. to 9 P.M. daily; 2 to 9 P.M. Sundays. The central collection of books opened June 15, 1926, is a beginning toward a Central Library. This is not intended to take the place of the branch libraries, though it contains practically all titles of adult books to be found in the branches. It also has many books that can not be obtained in any branch. It has no room and no books for children.

It contains an open shelf room, similar to a branch; a reference room, which is for more extensive and convenient study than is possible at the branches; a periodical room with a list of current magazines four times as large as that at the branches.

Branch Libraries—Edgerton Branch, Building 9, Edgerton Park, 18,718 volumes. Genesee Branch, 707 Main Street West, 18,887 volumes. Monroe Branch, 644 Monroe Avenue, 18,738 volumes. Lincoln Branch, 585 Clifford Avenue, 17,852 volumes. Goodman Branch, 511 North Goodman Street, 17,480 volumes. Charlotte Branch, 40 Stutson Street, 10,861 volumes. Brighton Branch, 25 Winton Road North, 11,956 volumes. Arnett Branch, 310 Arnett Boulevard, 14,961 volumes. Portland Branch, 571 Portland Avenue, 13,239 volumes. Lake Avenue Branch, 1504 Lake Avenue, 11,965 volumes. South Avenue Branch, 715 South Avenue, 10,332 volumes. Park Avenue Branch, 235 Park Avenue, 8,849 volumes.

The branch libraries contain chiefly popular books for home use, but also works for use in the library only, such as dictionaries, cyclopedias, and other frequently needed reference books carefully selected for their merit and suitability. Each of the branch libraries is open every day in the year from 2 to 9 P.M. for reference and circulation.

Sub-branches—School No. 8, 456 volumes; School No. 10, 1049 volumes; School No. 18, 1,547 volumes; School No. 19, 783 volumes; School No. 24, 1,021 volumes; School No. 39, 888 volumes; School No. 43, 947 volumes; 753 Hudson Avenue, 1,632 volumes; 760 Jay Street, 1,893 volumes.

The sub-branches are practically large deposit stations located almost entirely in schools and open only once or twice a week.

Deposit Stations—In 3 Department stores, B Forman Company, Duffy-Powers Inc., Sibley, Lindsay & Curr Co. In 15 Fire houses, Engine 1, 2, 5, 13, 16, 18, 23, Hose 12, 20, 21, 25, Trucks 3, 5, 8, 10. In 4 Hospitals, Convalescent Hospital for Children, Genesee Hospital, General Hospital, Highland Hospital. In 21 Industrial plants, Bausch and Lomb Optical Co.; Eastman Kodak Co., Camera Works; Eastman Kodak Co., Hawk-Eye Works; Eastman Kodak Co., Kodak Park; Eastman Kodak Co., Office; Fashion Park; Hickey-Freeman Co.; Lawyers Co-operative Pub. Co.; Michaels-Stern Co.; National Brass Mfg. Co.; Ritter Dental Mfg. Co.; Robeson Rochester Corp.; Rochester Button Co.; Rochester Folding Box Co.; Rochester Gas & Electric Corp.; Sherwood Shoe Co.; Stecher Lithographic Co.; Stromberg-Carlson Tel. Mfg. Co.; Taylor Instrument Co.; Todd Co.; Yawman and Erbe Mfg. Co. In 8 Institutions, Children's Shelter—Boys'; Children's Shelter—Girls'; Church Home; Friendly Home; Lewis Street Center; Rochester School for the Deaf; St. Mary's Orphan Home; St. Patrick's Orphan Home. In 1 Parochial School, Immaculate Conception School. In 9 Public schools, Boys' Prevocational School; Continuation School; Jefferson Junior High School; Madison Junior High School; Open Air School; School No. 5 Annex; School No. 5 Station; School 38; West Side School for Boys. In Catholic Young Men's Association; Lakedale Community Club.

Central Library of Rochester and Monroe County · City Directory Collection · 1929

Deposit stations are small collections of books placed for a time wherever they can be of service to a number of people.

Class Room Libraries—The Library has charge of the 690 grade libraries in the public schools, 27,961 volumes. These libraries consist of about 35 volumes each of general children's literature. Under the care and direction of the teachers they are circulated among the children in the schools for home use.

Playground Libraries—The playground libraries established by the Park authorities are also under the supervision of the Public Library. This collection numbers 2,737 volumes, which are circulated from eleven playgrounds.

During 1928 there were issued for home use 2,397,600 volumes from the Central Library, twelve branches, nine sub-branches, sixty-three deposit stations, 690 class rooms and eleven playgrounds.

The City appropriation for library purposes in 1929 is $318,500.

REYNOLDS LIBRARY.

No. 150 *Spring Street. For Free Use of All. Incorporated* 1884.

President, Geo. A. Carnahan; *1st Vice-President*, Rush Rhees; *2d Vice-President*, Joseph T. Alling; *Secretary*, John R. Slater; *Treasurer*, Mortimer R. Anstice.

Trustees, Julius M. Wile, Rush Rhees, Edward G. Miner, George A. Carnahan, John R. Slater, Edward Harris, C. Schuyler Davis, Mortimer R. Anstice, Joseph F. Weller, Joseph T. Alling, Leonard B. Bacon, Herbert J. Winn.

Library Committee, Joseph T. Alling, John R. Slater, C. Schuyler Davis. *Librarian*, Anne R. Collins.

This Library was founded by Mortimer F. Reynolds in 1884, as a Free Public Library. The Library has now on its shelves 92,921 volumes. It is especially full in its Reference Department, having complete sets of the most important Periodicals, and many valuable works in every department of Literature and Science. The Library is free to all, and is open from 9 A.M. to 9 P.M. daily, and from 2 P.M. to 6 P.M. on Sunday.

Branch Reading Room of the Reynolds Library, 118 *Reynolds Arcade.*

This Central Reading Room contains a good selection of current newspapers, popular periodicals, encyclopædias, dictionaries, etc.

MONROE COUNTY TRAVELING LIBRARY.

Headquarters, University of Rochester Library.

Trustees, Chairman, Alfred C. Thompson, Brockport; *Secretary*, Clarence A. Smith, Rochester; *Managers*, Fred W. Hill, Brockport, Edwin McMath, Webster; *Librarian*, Mrs. Stanley W. Worthington, Rochester; *Asst. Librarian*, Miss Marion R. Payne, Coldwater. Contains 13,315 volumes. Serves the towns and villages of Monroe County not having public libraries.

LAW LIBRARY, APPELLATE DIVISION, FOURTH DEPARTMENT.

Court House. Open from 9 *A. M. to* 5.30 *P. M.*

Librarian—Fred E. Rosbrook. Contains about 56,000 volumes. Free to the public.

CHURCHES.

Baptist.

Baptist Union Office, 43 North Fitzhugh Street. Rev. A. E. Isaac, executive secretary.

Andrews Street Baptist Church, Andrews St. near Clinton Avenue North, founded 1851; pastor, David Hamel.

Atlantic Avenue Baptist Church, Atlantic Avenue corner Fairmount Street; founded 1897; pastor Hale F. Thornberry.

Baptist Temple, North street and Franklin; acting minister, Wallace E. MacCoy; assistants to the minister, David Harvard and Mrs. Grace B. Marriott; secretary to the minister, Clara C. Schulz; financial secretary, Geo. J. Stroup; office secretaries, Mrs. Florence Jackman and Mrs. Esther Lohmaier; Social Service Worker, Mrs. Beatrice P. Parmenter; Religious Educational Director, Mrs. Thelma H. FitzGerald.

Calvary Baptist Church, Genesee Street corner Kirkland Road, founded 1907; pastor, George Middleton, 1922.

Christ Polish Baptist Church, Hudson Avenue cor. Weddale Way, org. 1914; pastor, J. A. Czajowski.

Church of the Master, 3567 Lake Avenue; pastor D. Seldon Mathews.

Fernwood Baptist Church, Fernwood Avenue opp. Renwood Street, founded 1890; pastor, Edward E. Chipman.

First Baptist Church, North Fitzhugh Street cor. Church, founded 1818; pastor, Donald B. MacQueen, D.D., 1922; supt. of buildings, Edgar J. Pruyn.

First Italian Baptist Church, 64 Niagara St., pastor, Vittorio Aghetto, 1550 Clifford Av., 1925.

Genesee Baptist Church, Brooks Avenue, opp. Paige, founded 1894; pastor, R. LaRue Cober 1926; sexton, E. T. Golden.

Greece Baptist Church, Ridge Road, Dewey Av. station, pastor, Fred E. Dean, 1917.

Immanuel Baptist Church. Organized 1923. Corner Park Avenue and Brunswick Street, pastor, James D. Morrison, 1927; clerk, George C. King.

Lake Avenue Memorial Baptist Church, Lake Av. cor. Ambrose Street, founded 1871; pastor, W. S. K. Yeaple, 1929; clerk, Wm. A. Montgomery.

Lyell Avenue Mission, Maltby near Lyell Avenue; pastor, A. V. Lawson.

Lyell Baptist Church, 48 Cameron Street near Lyell Avenue, founded 1890; pastor, Alfred E. Hooper, 1925; S. S. supt., C. Scott Davenport; clerk, D. L. VanVoorhis.

Mt. Olivet Baptist Church, 143 Adams Street, organized 1910; pastor, James E. Rose; S. S. supt., Edgar J. Poles.

North Baptist Church, Clinton Avenue N. corner Avenue A, founded 1889; pastor, Harry G. Greensmith, 49 Lozier St., 1917; S. S. supt., Herbert T. Killip; clerk, Miss Ruth Neison.

Parsells Avenue Baptist Church, Parsells Av. cor. Chamberlain Street, founded 1895; pastor, Oren H. Baker, 1928; S. S. supt., Frank Merritt.

South Avenue Baptist Church, South Avenue cor. Linden Street, founded 1890; pastor, David E. Haglund. S. S. supt., Paul Emerson; clerk, Dorothy Patterson, 75 Cypress Street.

Christadelphian.

Christadelphian Church, 25 Kay Ter.; O. I. Bourne, sec., Lafayette Rd., Irond.

Christian.

Columbia Avenue Church of Christ, Columbia Av. cor. Kenmore Street, founded 1897; pastor, A. L. Murray; clerk, A. W. Neff; S. S. Supt., C. E. Cook.

First Church of Christ, 619 Monroe Av., founded 1886; pastor, T. J. Olsey.

Christian Reformed.

Christian Reformed Church (Holland-English), North Goodman Street cor. Ferndale crescent, founded 1877; pastor, A. J. Russ, 1924; S. S. supt., A. Schuring.

Christian Science.

First Church of Christ Scientist, East Avenue cor Prince Street; organized 1909; Readers, Willis Reed Burdick, Mrs. Anna E. Vickery; janitor, William Schmid.

Second Church of Christ Scientist, Seneca Parkway at Maplewood Av.; organized 1919.

Third Church of Christ Scientist, Marsh St. at Brooks Av.

Church of the Nazarene.

First Church of the Nazarene, 44 Columbia Av. near Plymouth Av.; pastor, Gene E. Phillips.

Congregational (Trinitarian).

South Congregational Church, Alexander Street cor. Pearl, founded 1886; pastor, Aylesworth B. Bell.

Winton Congregational Church, Winton Road, North, cor. Farmington Road, founded 1928; pastor, Mrs. Aylesworth B. Bell.

Central Library of Rochester and Monroe County · City Directory Collection · 1929

Evangelical.

Christ Evangelical Church (mission), Portland Av. cor. Jackson, founded 1913; pastor, Bernard J. Tepas.

St.Paul's Evangelical Church, Jewel Street and Norton, founded 1862; pastor, Elmer Henry Hoefer; pres. Albert Meill.

Salem Evangelical Church, Franklin Street near St.Paul, founded 1873; pastor, Frederick Frankenfeld, 1910; minister of religious education, C. J. Keppel; S. S. supt., the minister of religious education.

Trinity Evangelical Church, Child Street corner Wilder, founded 1842; pastor, J. Otto Reller, 1919; sexton, Wm. Bock.

Evangelical Association.

Calvary Evangelical Church, Culver Road corner Melville Street, founded 1898; pastor, F. A. Palmer; S. S. supt., Albert Schick.

First Church of the Evangelical Association, Carter Street cor. Willite Drive; founded 1849; pastor, Alfred F. Duttweiler; S. S. supt., Carl Boeyink.

Jewish.

Agudas Achim Nusach Ary, 27 Morris St.; pres., Garson Goronkin.

Ahavas Achim Anshee Radeshkovitz, 37 Rhine St. founded 1905; rabbi, Hersh Adams; minister, Abraham Solomon; pres., Hyman Lapides.

Ahavas Achim Anshi Austria, 692 Joseph Av., I. B. Altman, pres.

Anshe Poland, 90 Hanover Street, founded 1902; pres., Samuel Krawetz.

Beth Israel, 30 Leopold Street, founded 1879; pres., Sam Bloom; sec., Max Cohen.

Beth Jehudah Center, 1150 StPaul, Harry Katz, secretary.

B'rith Kodesh Congregation, Gibbs Street corner Grove, founded 1848; rabbi, Philip S. Bernstein; S. S. supt., Benjamin Goldstein.

Congregation Ahavas Achim Anshei Kepel Volen, 472 Ormond Street, founded 1906; pres., G. Salzman

Congregation Beth El, founded 1915; Meigs Street cor. Park Avenue; rabbi, Jacob S. Minkin.

Congregation Beth Hakneses Ha Chodosh, 408 Ormond Street, founded 1884; pres., Harris Suckle.

Congregation Beth Hamedresh Hagodel, 32 Hanover Street, founded 1911; pres., J. M. Miller; vice-pres., Louis Cohen.

Congregation Etz Chaim, 84 Herman St., founded 1909; rabbi, Max Saltzberg; pres., Solomon Ginsburg.

Congregation Kneses Israel, 34 Hanover Street, organized 1914; pres., Jacob Mandell.

Congregation Light of Israel of Monaster, 54 Hanover Street, organized 1910; rabbi, Albert Mattarasso; pres., Leon Levy.

Congregation Tipherath Israel, 326 Meigs, David Goldman, pres.

Congregation Vaad Hakolel, 4 Hanover Street, founded 1895; pres., Max Silverstein; sec., M. Lazerson.

Lutheran.

Bethlehem Evangelical Lutheran Church, Central Park cor. Fourth Street, founded 1895; pastor, Carl Betz, 1899; S. S. supt., the pastor; sexton, Conrad Felgner.

Christ Lutheran Church, Central Park cor. Fourth Street, founded 1892; pastor, Austin H. Roeder, 1898; S. S. supt., the pastor; asst Supt., Edward Schaefer, sexton, Frank Kehrig.

Emmanuel Lutheran Church, cor. Thurston Road and Arnett Boul., pastor, F. E. Reissig.

Evangelical Lutheran Church of Peace, Mt. Vernon Avenue corner Caroline Street, founded 1890; pastor, Arthur Schwab.

Evangelical Lutheran Church of the Reformation, Grove St. near North, founded 1868; pastors, Frederick R. Knubel and Earl F. Rahn.

Grace Lutheran Church, Clifford Av. cor. Manitou; founded 1889; pastor, Walter Krumwiede, 1919.

Lutheran Church of the Redeemer, Dewey Av. cor. Knickerbocker Avenue; founded 1915; pastor, William Long Dowler; S. S. supt., Elmer J. Schultz; sexton, G. A. Danielson.

Lutheran Concordia Church, Helena Street cor. Putnam, founded 1877; pastor, Carl Nicholas Conrad, 1882; S. S. supt., the pastor; sexton, Paul Durdel,

St. John's Evangelical Lutheran Church (German-English) Joseph Avenue cor. Buchan Park, founded 1872; pastor, Andrew Blum, 1910; S. S. supt., the pastor; sexton, John Toepper.

St. Luke's Evangelical Lutheran Church, 26 Cumberland Street, founded 1899; pastor, William Trebert; S. S. supt., the pastor.

St. Mark's Evangelical Lutheran Church, South Goodman Street cor. Benton, founded 1895; pastor, Charles A. Behnke, 1918; S. S. supt., B. O. Snyder.

St. Matthew's Evangelical Lutheran Church, St. Paul Street opp. Clifford Av.; founded 1884; pastor, Herbert E. Plehn.

St. Paul's Evangelical Lutheran Church, Clifford Av. corner Loomis Street; organized 1898; pastor, W. M. Zuehlke; S. S. supt., Elmer Hoppe; secretary, Norman Breithaupt.

Trinity Evangelical Lutheran Church, Campbell Street, cor. Walnut; pastor, Henry C. Erbes, 1898; S. S. supt., the Pastor; sexton, John Stowell.

Zion Lutheran Church, Grove St. corner Stillson, founded 1834; pastor, Ernest Heyd, 1900; S. S. supt., the pastor.

Methodist Episcopal.

District Superintendent, Rev. Earl D. Shepard, 180 Highland parkway.

Asbury Methodist Episcopal Church, East Avenue near Union, founded 1836; pastor, Ralph S. Cushman, 1920; James W. Marlin, junior minister; Mrs. L. M. Dann, director of religious education; Alva Schoenthaler, sec.; S. S. supt., Andrew Bauer.

Charlotte Methodist Episcopal Church, Lake Av. between Latta Road and Stutson St.; pastor, S. B. Stokes; S. S. supt., Bert Hosford; sexton, J. Gurnee.

Corn Hill Methodist Episcopal Church, Edinburgh Street near Plymouth Avenue, founded 1852; pastor, L. B. Henry.

Emanuel German Methodist Episcopal Church, 923 Joseph Avenue, founded 1891; pastor, Karl H. Thiem.

First Methodist Episcopal Church, N. Fitzhugh St. cor. Church, founded 1820; pastor, Herbert Scott.

Grace Methodist Episcopal Church, Driving Park Avenue corner Thorn Street, founded 1905; pastor, Samuel J. Clarkson.

Lewiston Ave. M. E. Church, cor. Dewey and Lewiston Aves., founded 1913; pastor, J. S. Fleming, 1927; S. S. supt., James Draffin.

Monroe Avenue Methodist Episcopal Church, 416 Monroe Avenue, founded 1842; pastor, W. H. McKee.

North Street Methodist Episcopal Church (Italian) 401 North Street, founded 1902; pastor, A. S. DiMiceli, 369 University Av.

Spencer-Ripley Methodist Episcopal Church, Culver Road cor. Parsells Avenue, founded 1886; pastor, Spencer B. Owens.

Trinity Methodist Episcopal Church, Post Avenue corner Sawyer Street, founded 1916; pastor, J. H. Sandmeyer, 1927.

West Avenue Methodist Episcopal Church, West Avenue cor. Chili Avenue, founded 1883; pastor, William H. English; asst. pastor, J. J. Edwards; S. S. supt., Thomas C. Crebbin; sexton, Alfred D. Daggs.

Methodist Episcopal Zion (African)

Memorial Church, 279 Clarissa; pastor, James C. Taylor.

Methodist, Free.

Centenary Methodist Protestant Church, Monroe Av. at St.Regis Drive; pastor, G. Charles Weaver.

Free Methodist Church, North Union Street corner Richmond, founded 1860; pastor, Wilder R. Reynolds.

Methodist Wesleyan.

First Church, 357 North St.; pastor, John D. Wilcox.

Presbyterian.

Presbytery Office, 442 Cutler bldg.; Rev. James L. Jewell, D.D., executive secretary.

Bethany Presbyterian Church, Dewey Av. and Haviland Park; pastor, Arthur Talman.

Brick Presbyterian Church, North Fitzhugh Street corner Allen, founded 1825; pastor emeritus, Wm. R. Taylor, 1888; pastor, Justin W. Nixon; executive pastor, Raymond P. Sanford; asst. pastor, G. B. F. Hallock, D. D., 1890; S. S. supt., Dwight C. DeWeese; sexton, William C. Phillips.

Brighton Presbyterian Church, East Avenue between Park Avenue and Winton Road S, founded 1817; pastor, John Wesley Laird.

Calvary Presbyterian Church, South Avenue corner Hamilton Street, founded 1856; pastor, Paul R. Hoppe; S. S. supt., Harold G. Ensign.

Central Library of Rochester and Monroe County · City Directory Collection · 1929

Central Presbyterian Church, Plymouth Avenue North corner Church Street, founded 1836; pastor, Raymon M. Kistler; assistant, Sherman W. Haven; clerk, H. Guy Holt; supt. of buildings, Frank A. Harned; general Supt. of S. S., H. L. Field.

Dewey Avenue Presbyterian Church, Dewey Av. corner Seneca Parkway, organized 1912; pastor, Stanley F. Gutelius.

East Side Presbyterian Church, Denver Street corner Parsells Avenue, founded 1901; pastor, Frank Webster Hill.

Emmanuel Presbyterian Church, Jefferson Avenue corner Shelter Street, founded 1887; pastor, Albert F. McClements, 1907; S. S. supt., Earl I. Smith.

First Presbyterian Church, Plymouth Avenue cor. Spring Street, founded 1815; pastor, John J. Lawrence; clerk, Henry D. Buell.

Grace Presbyterian Church, Lyell Avenue opposite Whitney Street, founded 1891; pastor, William A. Hallock; S. S. supt., William T. Nolta; sexton, J. L. Dixon.

Irondequoit Presbyterian Church, Culver Rd. near Ridge Road, founded 1914; pastor, George C. Noetling.

Lakeside Presbyterian Church, Stutson Street near Lake Avenue, organized 1852, pastor, Frank A. Hawley.

Memorial Presbyterian Church, Hudson Avenue corner Wilson Street, founded 1872; pastor, Theodore T. Hays; clerk, Frank VanVechten; S. S. supt., Raymond Wilson; sexton, L. B. Dehaven.

Friendship, Center-Hudson Av., cor. Wilson St. Org. 1925, director Theodore T. Hays.

Mt. Hor Church, Monroe Avenue corner Rosedale Street, founded 1893; pastor, Robert J. Drysdale, 1911; S. S. supt., E. Willard Dennis.

North Presbyterian Church, Fulton Avenue, cor. Locust Street, founded 1884; pastor, William Graham Kennedy, 1916; S. S. supt., Benjamin H. Clement; supt. of buildings, F. J. Hurd.

Presbyterian Church of the Evangel (Italian), 774 Broad Street West, organized 1909; pastor, Domenico A. Porfirio.

South Presbyterian Church, East Henrietta Rd. and Fort Hill Ter.; pastor, ——— ———.

Third Presbyterian Church, East Avenue, corner Meigs Street, founded 1827; minister, Andrew Gillies, D.D.; asst. minister, Thomas S. Mutch.

Trinity Presbyterian Church, Reynolds Street cor. Bronson Avenue, organized 1902; pastor, A. E. Bennett.

Westminster Church, Wellington Avenue corner Arnett Boulevard, founded 1868; pastor, Paul Stratton; S. S. supt., Wilson B. Gates.

Presbyterian, United.

United Presbyterian Church, Plymouth Avenue, North near Allen Street; founded 1848; pastor, Ernest B. McClellan; S. S. supt., George R. Dinsmore; sexton, Thomas Peck.

Protestant Episcopal.

Rt. Rev. David Lincoln Ferris, Bishop of Western N. Y., 325 Park Av.

Church Extension Society, 1004 Temple Building, 14 Franklin St., founded 1914; supt., Ridgely Lytle, jr., 1924; associate, Rev. Squire Schofield, 1924.

Christ Church, East Avenue near William Street, founded 1855; rector, Charles C. W. Carver, 1928; curate, Frank E. Bissell, 1913.

Church of the Ascension, Lake Av. corner Riverside, founded 1888; rector, Wm. C. Compton, 1914; S. S. supt., James R. Payne; sexton, Robert W. Crawford.

Church of Epiphany, 323 Jefferson Av., opposite Adams Street, founded 1870; rector, Henry R. Talbot, B. D,; S. S. supt., S. Morris Crosland; caretaker, Frank Ghent.

Church of St.James the Greater (Free), Almira St. corner Grant, founded 1874; rector, John Dennis; S. S. supt., William R. Martin.

St. Andrew's Church, Averill Avenue cor. Ashland Street, founded 1879; rector, Frederick Crosby Lee, 1915; sexton, John B. Shemming.

St. George's Church, Stutson Street cor. Lake Av., organized 1886; rector, William S. McCoy, 1914; S. S. supt., Mrs. R. H. Staines.

St. Luke's Church, South Fitzhugh Street, founded 1817; rector, Samuel Tyler, D.D., 1916; S. S. supt., John M. Williams; sexton, Alexander C. Penn.

St. Mark's and St. John's Church, Culver Road cor. Rosewood Ter. A combination in 1921 of St. Mark's church, organized in 1890 (at Hollister and Merrimac Sts.) and St. John's chapel, founded 1917; rector, Cyril R. Carrie, 1925.

St. Matthew's Mission, Winton Road N. and Browncroft Boulevard; rector, J. A. Waurig; Church Extension Society, in charge.

St. Paul's Church, East Avenue corner Vick Park B, founded 1827; rector, George E. Norton; curate, Walter E. Cook; S. S. supt., F. Harper Sibley; sexton, Haves H. Ellsworth.

St. Simon's, meeting at St. Luke's; rector, Frank Brown.

St. Stephen's Church, Chili Avenue cor. Thorndale Terrace, founded 1897; rector, Jerome Kates, 1921.

St. Thomas Church, Highland Avenue cor. Winton Road South, organized 1909; rector Daniel L. Leach, 1929; rector emeritus, Arthur O. Sykes, D.D., 1917; S. S. supt., E. R. Sprague, M.D.

Trinity Church, Jones Avenue corner Plymouth Av. North, founded 1843; rector, William R. McKim, 1919; S. S. supt., James Gray.

Reformed Church in America.

Brighton Reformed Church, Blossom Road, corner Arbordale Avenue, founded in 1892; pastor ——— ———.

First Reformed Church, Main Street East corner Alexander Street, founded 1858; pastor, Garret Hondelink, 1918; S. S. supt., John Tensen; sexton, Alick C. Hampton.

Second Reformed Church, Scio Street cor. Lyndhurst, founded 1886; pastor (acting) J W. A. Stewart.

Reformed Church in United States.

Dewey Avenue Reformed Church, Dewey Avenue corner Flower City Park, founded 1912; pastor, J. Stanley Richards; S. S. supt., Miss Elva Woods.

Emanuel Reformed Church 255 Hamilton Street corner Bond, founded 1852; pastor, F. H. Diehm.

Roman Catholic.

Right Rev. John Francis O'Hern, Bishop of the Diocese of Rochester, 404 Plymouth Av. North.

Most Rev. Thomas F. Hickey, Archbishop of Viminacium.

Rt. Rev. Msgr. Michael J. Nolan, chancellor; William M. Hart, Vicar-general; Charles Reynolds, asst. chancellor.

Church of the Blessed Sacrament, 524 Oxford St., founded 1902; rector, Thomas F. Connors, 1902; assistant, William Ayers, 1928.

Church of the Holy Apostles, Lyell Avenue corner Austin Street, founded 1884; rector, John F. Nelligan, 1910; asst., John P. O'Beirne.

Church of the Holy Family, Ames Street cor. Jay, founded 1864; rector, Jos. H. Gefell; assistants, Wm. W. Heisel, George Vogt.

Church of Our Lady of Good Counsel, Brooks Av. near Genesee Park Boul., founded 1928; rector, Edward Meagher.

Church of Our Lady of Mt. Carmel (Italian) 53 Ontario Street, founded 1909; rector, Walter A. Foery; assistants, Adolph Gabbani and Gerald Brennan.

Church of the Sacred Heart, Flower City Park near Raines Park, founded 1910; rector, George V. Burns, 1910; assts., William Devereaux, 1928; Edward Hartman, 1928.

Church of St. Anthony of Padua (Italian), Frank Street corner Lyell Avenue, founded 1906; rector, Paul M. Ciaccio, 1922.

Church Immaculate Conception, Plymouth Av. near Glasgow Street, founded 1848; rector, Joseph S. Cameron, 1922; assistants, Leo V. Smith, 1918; Frederick Wise, 1926.

Corpus Christi Church, Main Street East corner Prince, founded 1888; rector, William M. Hart, 1918; assistants, Emmett F. Magee, 1922; Charles R. Reynolds, 1928.

Holy Cross Church, 4492 Lake Avenue near Latta Road, organized 1863; rector, Alexander J. McCabe, 1913; assistant rector, Roy J. Hagerty, 1927.

Holy Redeemer Church, Hudson Avenue cor. Clifford Av., founded 1867; rector, F. William Stauder, 1923; assistants, Albert Geiger, 1922; Adelbert J. Schneider, 1925.

Central Library of Rochester and Monroe County · City Directory Collection · 1929

Holy Rosary Church, Lexington Avenue corner Finch Street. founded 1890; rector, Arthur A. Hughes; assistants, Paul J. Gaffney, William J. Naughton.

Our Lady of Perpetual Help Church, Joseph Av. near Norton Street, founded 1904; rector, John P. Schellhorn, 1904.

Our Lady of Sorrows Church, Niagara cor. Dake Street, founded 1914; rector, Patrick A. Moffatt.

Our Lady of Victory's Church (Franco-Belgian) Pleasant Street, founded 1848; rector, Camiel A. VanDerMeulen, 1928; sexton, Michel DeClerco.

St. Ambrose Church, Clifford Avenue corner Culver Road; rector, Walter B. McCarthy; asst., John J. Burke.

St. Andrew's Roman Catholic Church, 925 Portland Avenue, founded 1914; rector, George W. Eckl, 1914; assistant, George M. Kalb.

St. Augustine Church, Chili Avenue cor. Lozier, founded 1907; pastor, John H. O'Brien, 1907; assts., Edward McKay, Thomas Brennan.

St. Boniface Church, Gregory Street, founded 1861; rector, John F. Boppel, 1909; assistants, George J. Schmitt, 1914; Eugene N. Golding, 1928; S. S. supt., rector.

St. Bridget's Church, Gorham Street, founded 1854; rector, John J. Bresnihan, 1914; asst., J. B. Sullivan.

St. Francis of Assisi Church, 85 Whitney street; founded 1929; rector, Adolph L. Gaffani.

St. Francis Xavier Church, Bay and Teresa streets, founded 1888; rector, Francis X. Kunz; asst. rector, Henry C. Bleier.

St. George's Church (Lithuanian), Hudson Av. corner Weeger Street, founded 1910; rector, Joseph Kasakaitis, 545 Hudson Avenue.

St. John The Evangelist's Church, Humboldt Street cor. Floverton, founded 1914; rector, John B. Sullivan, 1914.

St. Joseph's Church, Franklin Street near Clinton Avenue North, founded 1835; rector, John Lieberth; assistants, William Brick, Louis Vollmer, Leopold Obrecht, Charles Burger, William Thumel, Joseph Sofka, Nicholas Hayden, Joseph Ferrick.

St. Lucy's Church (Italian), Troup Street corner Tilden, org. 1912; rector, Benedict Maselli, 1927

St. Mary's Church, South St. near Court. founded 1834; rector, James B. Keenan, M. R.; assistants, J. E. O'Brien, Henry C. Manley.

St. Michael's Church, Clinton Avenue North cor. Evergreen Street, founded 1873; rector, Ferdinand Scheid, 1929; assistant, Theodore J. Winterroth, 1922.

St. Monica Church, Genesee Street corner Monica, founded 1898; rector, John P. Brophy, 1898.

St. Patrick's Cathedral, Platt Street, corner Frank, founded 1818; rector, Charles F. Shay, 1923. assistant, Benedict Ehmann.

SS. Peter and Paul's Church, 720 Main Street W., founded 1843; rector, J. Emil Gefell, 1907; assistants, Edward Schied, 1927; Robert Fox, 1928.

St Stanislaus Church (Polish). Hudson Av. corner St. Stanislaus Street, founded 1890; rector, Stanislaus J. Szupa; asst. rectors, Joseph Zerkowski, P. Jankowski.

Second Adventist.

Advent Christian Church, Hayward Avenue corner Chamberlain Street, founded 1867; pastor, Geo. L. Neelans; S. S. supt., Percy A. Waugh.

Seventh Day Adventist.

Browning Memorial Church, 60 Grand Avenue org. 1898; pastor, M. R. Bailey; supt., C. Scott

Unitarian.

First Unitarian Church, Temple Street cor. Cortland, founded 1829; pastor, David Rhys Williams; sec., Mary Decker Smith.

Universalist.

First Universalist Church, Clinton Avenue South, corner Court Street, founded 1846; pastor, Charles Clare Blauvelt; S. S. supt., L. B. Cartwright; janitor, George McHenry.

Other Religious Societies.

Bethel Full Gospel Tabernacle, N. Goodman and Ripley Streets; pastor, Harry Long.

Bible Truth Hall. Flower Street corner Lill; S. S. supt., Louis Meyer.

Brighton Community Inter-Denominational Church, 420 Winton Rd., N., founded 1922; pastor, Dean Bedford.

Central Spiritualist Church, Osburn House; pastor, Walter Foss.

Christian Reformed Church (Holland-Eng.), North Goodman and Ferndale Streets, pastor, A. J. Russ.

Christian and Missionary Alliance Tabernacle, 550 Meigs Street, incorporated 1919; pastor, A. M. Baggett; sec. and treas., C. J. Altpeter.

Church of God in Christ Mission, 203 Hudson Av.; pastor, Joseph A. Caldwell

Church of God and Saints of Christ, 452 Ormond; elder, J. H. Jeffries.

Elim Tabernacle (Pentecostal), 25 William Street, founded 1905; pastor, Benjamin A. Baur.

Gospel Workers of America Mission, 61 State, pastor. Paul S. Wheelock.

Greek Orthodox Church, 77 Howell Street, pastor, —— ——.

Megiddo Mission Church, Thurston Road corner Sawyer Street; pastor, Mrs. Maud Hembree, 1912; S. S. supt., Henry Skeels.

People's Rescue Mission, 134 Front Street, org. 1889; incorporated 1896; supt., Albert E. Hines. Sustained by all denominations.

Plymouth Spiritualist Church, 108 Plymouth Av.; pastor, —— ——; treas., George W. J. Hurrell.

Polish National Catholic Church of St. Casimir, 8 Ernst Street, founded 1907, rector, Augustine Krauze.

Rochester Gospel Center, Auditorium, 134 South Av.; sec., Katherine Hunger..

St. Josephat's Ukrainian Catholic Church, 305 Hudson Avenue, founded 1910; rector, Basil Turula.

St. Nicholas Syrian Melchite Church, 370 Remington; pastor, —— ——.

Salvation Army, 64 North street; Capt. Walter Daniels, officer in charge. Social Centre, 108 Exchange st. Adjutant F. J. Smith, Officer in charge.

Swedish Emanuel Church, N. Goodman Street, at Peck; founded 1909; pastor, Oscar F. Dahlberg.

Who So Ever Will Mission, 76 Front Street; Supt. E. Rubenstine.

HOSPITALS.

THE GENESEE HOSPITAL, 224 Alexander Street, Rochester. Organized 1887.

Board of Governors—President, F. Harper Sibley, *Vice Presidents*, Thomas G. Spencer, Kendall B. Castle; *Treasurer*, Wesley M. Angle; *Secretary*, Wilmot V. Castle, Martin B. Hoyt, Charles C. Beahan, Herman Russell, James S. Watson, Hiram W. Sibley, P. V. Crittenden, J. Foster Warner, Albert B. Eastwood, John N. Beckley, Joseph Michaels, Lewis B. Jones, Roland B. Woodward, John B. Pike, Nelson Sage

Medical and Surgical Staff—President, Frank Barber; *Vice-President*, H. D. Mitchell; *Secretary and Treasurer*, L. A. Dickinson, E. H. Wolcott, M. S. Ricker, W. E. Dake, L. L. Button, H. G. Shepard, E. L. Haines. *Medical Dept.*—David B. Jewett, *Director*; W. R. Rambo, B. R. White, W. C. Daly, H. S. Schumacher, J. J. Finigan, M. B. Lehnen, D. F. McGarvey, John Aikman, Garry Mount, E. W. Jackson, Grace A. B. Carter, C. H. Peachey. *Surgical Dept.*—Cyril Sumner, *Director*; S. R. Snow, H. D. Mitchell, A. E. Davis, L. A. Dickinson, Milton Chapman, L. A. Whitney, E. B. Cook, J. M. Henry, A. H. Paine, John Dessloch, M. A. Barnard. *Obstetrical Dept.*—William Perrin, *Director*; S. R. Snow, J. B. Loder. *Dept. Special Senses*—John R. Honiss, *Director;* H. W. Edwards, J. J. McNamara, Frank Barber, L. H. Clark; *Roentgenologists*, L. J. Sanders, J. B. Deuel, M. A. Almy; *Pathologist*, Herbert Brown.

Out Patient Dept.—H. D. Mitchell, *Director*; F. J. Colgan, E. K. Richard, I. Hurwitz, D. F. McGarvey, H. F. Knight, Martin Lehnen, Mary C. Saxe, Chas. Kaufman, C. H. Peachey, Garry Mount, Paul Kober, Lynn Dodge, Rose M. Pucci, A. H. Waffle, E. W. Jackson, J. J. Finigan, S. R. Snow, J. R. Hagaman, M. J. Crino, Milton Chapman, Lynn Rumbold. T. T. Huntington, J. S. Houck, P. G. Vayo, H. H. Hopkins, H. S. Hotchkiss, L. A. Whitney, E. B. Cook, J. M. Henry, R. R. Bouton, J. R. Honiss, H. W. Edwards, J. J. McNamara, I. J. Berlove, Frank Barber, L. H. Clark, L. T. Waldo.

Executive Staff—Maude L. Johnston, *Superintendent*, Elizabeth Weber, *Asst. Supt. Supt. of Nurses* Jessica S. Heal; *Director Social Service Dept.*, May H. Rogers.

Central Library of Rochester and Monroe County · City Directory Collection · 1929

HIGHLAND HOSPITAL. Bellevue Drive. Organized 1889.

Officers—President, Charles F. Wray. *Vice-Presidents*, Charles P. Schlegel, Eugene Lowenthal; *Secretary*, Herbert P. Lansdale; *Treasurer*, A. E. Vogt.

Directors—Charles F. Wray, Robert C. Watson, Louis S. Foulkes, George W. Robeson, Eugene Lowenthal, Herbert P. Lansdale, Henry D. Shedd, W. Roy McCanne, Harvey B. Graves, George W. Todd, Frederick S. Miller, Charles Winslow Smith, Frederick W. Sherwood, Charles P. Schlegel, John B. Frey, Harry C. Stevenson, A. E. Vogt, Frank E. Ellison.

Advisory Board—President, Mrs. Frederick S. Miller; *Vice President*, Mrs. Lee Richmond; *Recording Secretary*, Mrs. Church Arvine; *Corresponding Secretary*, Mrs. Henry R. Selden; *Treasurer*, Mrs. Arthur S. Blanchard.

Medical Staff—Attending Surgeons, W. A. Calihan, Frank T. Bascom, W. I. Dean, W. Frank Fowler, Warren Wooden, Christopher D'Amanda; *Chief Consultant*, Dr. Thomas Jameson; *Assistant Attending Surgeons*, Stewart Gibb, Donald C. Houghton, Charles C. Thomas, Frank A. Knope, Morris Moskowitz; *Orthopedic Surgeons*, Harold H. Baker, Thomas Buck, Jr., H. J. Vary; *Attending Physicians*, John R. Williams, H. S. Dorrance, W. B. Conner, Joseph Mayer, E. G. Whipple; *Assistant Physicians*, Agnes Brown, Frank J. Colgan, E. H. Burnes, Carl Holzwarth, A. J. Price, H. F. StJohn, E. B. Soble; *Consultants*, N. W. Soble, A. R. McFarland, H. Ward Williams; *Obstetricians*, William W. Winans, W. H. Cadmus; *Assistants*, Graydon Long, Francis Ford; *Diseases of Metabolism*, John R. Williams; *Diseases of the Eye*, W. E. Munroe, R. E. Elliott; *Urological Diseases*, J. L. Waterman, L. S. Parlow; *Neurological Diseases*, G. Kirby Collier; *Diseases of the Nose and Throat*, Austin G. Morris; *Assistants*, Vernon L. Bishop, A. Vincent Walker, R. E. Elliott; *Dental*, M. V. Welcher, Carl Allen, D. V. Doron; *Pediatrists*, David Wolin, F. S. Bush; *Pathologist*, N. W. Popoff; *Roentgeneologist*, S. C. Davidson.

Superintendent—Dr. George B. Landers.

Ambulance—Telephone call, Stone, 34.

Telephone—Monroe, 7000.

PARK AVENUE HOSPITAL, 789 Park Avenue.

Administration—Miss Harriet J. Moore, Superintendent; *Executive Committee*—Dr. W. Douglas Ward, Dr. Willis E. Bowen, Dr. Solomon J. Applebaum; *Board of Directors*—Dr. Charles R. Barber, President; Dr. W. Douglas Ward, Treasurer; Dr. Edwin T. Wentworth, Secretary; Dr. Willis E. Bowen, Dr. Solomon J. Applebaum, Dr. George Gage, Dr. John W. McCauley, Dr. Charles W. Hennington, Dr. George G. Carroll; *School of Nursing*—Miss Lillian Sheldon, Director; *Pathology*—Dr. George W. O'Grady; *Technician*—Miss Evelyn Mead, A.B.; *Roentgenology*—Dr. Myron B. Palmer, Dr. James M. Flynn; *Resident Physician*—Dr. Ralph S. Piper; *Staff*—Dr. John Aikman, Dr. Max Almy, Dr. Edward S. Amsler, Dr. Harry I. Andrews, Dr. Solomon J. Appelbaum, Dr. Charles Barber, Dr. Willis E. Bowen, Dr. Robert Campbell, Dr. George Carroll, Dr. Lloyd Clark, Dr. Kirby Collier, Dr. Harold Collins, Dr. Raymond Eaton, Dr. James Flynn, Dr. Wm. F. Frasch, Dr. George Gage, Dr. Fred Garlick, Dr. John Hart, Dr. John Hazen, Dr. Charles Hennington, Dr. James L. Hondorf, Dr. Carl Huber, Dr. M. Louise Hurrell, Dr. George Imrie, Dr. David B. Jewett, Dr. Frank Kane, Dr. Archibald S. Knight, Dr. Eugene Lath, Dr. Charles Lenhart, Dr. Paul O. Luedeke, Dr. John McCauley, Dr. Nathan D. McDowell, Dr. Donald McGill, Dr. David Melen, Dr. Alvah S. Miller, Dr. George O'Grady, Dr. Robert Patterson, Dr. William Perrin, Dr. Stanley Pike, Dr. Adelbert Price, Dr. Frederick Proseus, Dr. Charles Reitz, Dr. Luther Sampson, Dr. George Sanders, Dr. Isadore M. Shapero, Dr. Homer Smith, Dr. Albert Snell, Dr. Herbert Sperry, Dr. Clyde Sutter, Dr. John Swan, Dr. Leo Simpson, Dr. Guy B. VanAlstyne, Dr. Alexander Walker, Dr. W. Douglas Ward, Dr. Julius L. Waterman, Dr. Elmer J. Wendel, Dr. Edwin T. Wentworth, Dr. Edwin Wood, Dr. Gilbert Welch, Dr. Fred Zimmer, Dr. Harold R. Leve, Dr. Jacob S. Kominz, Dr. L. A. Whitney, Dr. Charles W. Caccamise, Dr. Raymond J. Brown, Dr. C. V. C. Comfort, Dr. Norman M. Dennison, Dr. William J. Gibson, Dr. Roland C. Harris, Dr. Eugene J. States.

ROCHESTER GENERAL HOSPITAL, 471 to 517 Main Street West. *President*, Mortimer R. Anstice; *Honorary Vice-President*, Charles F. Pond; *Vice-Presidents*, C. Schuyler Davis, Edward Harris; *Secretary*, Richard M. Harris; *Treasurer*, John Craig Powers.

Directors—Charles F. Pond, Erickson Perkins, Charles J. Brown, J. C. Powers, W. S. Morse, E. G. Miner, G. D. B. Bonbright, L. L. Allen, W. E. Sloan, William A. E. Drescher, Edward Harris, Frank W. Lovejoy, Edwin Allen Stebbins, George C. Gordon, J. Allen Farley, Edward Bausch, Elmer E. Fairchild, Mortimer R. Anstice, Harvey E. Cory, F. J. Odenbach, Douglas C. Townson, Buell P. Mills, C. Schuyler Davis, Theodore C. Briggs, Richard M. Harris, A. A. Hopeman, T. J. Hargrave, George H. Hawks, Smith Sheldon, Thomas H. Remington

Executive Committee of Directors—Edward Harris, Edwin Allen Stebbins, William A. E. Drescher, M. R. Anstice, Edward G. Miner, C. Schuyler Davis, Richard M. Harris, Douglas C. Townson, A. A. Hopeman, Theodore C. Briggs.

Executive Committee of Managers—Mrs. J. L. Garson, Mrs. G. D. B. Bonbright, Mrs. Robert Ranlet, Mrs. William E. Hoyt, Mrs. C. H. Babcock, Mrs. Ralph R. Fitch, Mrs. DeWitt B. Macomber, Mrs. Henry Buell, Mrs. Edward Bausch, Mrs. William J. Baker, Mrs. Francis S. Macomber, Mrs. John M. Ward, Mrs. Charles H. Stearns, Mrs. Edward A. Webster.

Consulting Staff—George W. Goler, John J. Lloyd, Edward W. Mulligan, Stanhope Bayne-Jones, Charles D. Young, Joseph Roby, Wm. S. McCann, John J. Morton, Samuel W. Clausen, Karl M. Wilson, William M. Brown, Ezra Bridge, Nathaniel W. Faxon, George H. Whipple, William A. Sawyer. *Visiting Physicians*—David A. Haller, Charles R. Witherspoon, Clarence P. Thomas, Charles B. F. Gibbs, Charles R. Hincher, Alvah S. Miller, William E. Powell. *Visiting Surgeons*—Howard L. Prince, Audley D. Stewart, Clarence V. Costello, Warren Wooden, Edgar W. Phillips. *Specialists*—Ophthalmologist, A. C. Snell; Orthopedist, R. R. Fitch; Dermatologists, W. F. Plumley, Albert R. McFarland; Laryngologists, N. D. McDowell, Leonard W. Jones; Obstetricians, J. K. Quigley, McNaughton Wilkinson; Anæsthetist, C. N. Jameson; Otologist, E S. Ingersoll; Pediatricians, A. D. Kaiser, N. G. Orchard, Paul Beavan.

Medical Director—Christopher G. Parnall.

Chief Resident Physician—Harry D. Clough.

Superintendent of Nurses—Grace A. Breadon

Ambulance—Telephone call, Main 2660.

ROCHESTER DENTAL DISPENSARY, 800 Main Street East. Founded by George Eastman.

Officers—President, William Bausch; *Vice-Presidents*, F. Harper Sibley, George H. Clark; *Treasurer*, Charles P. Schlegel; *Secretary*, Milton K. Robinson; *Trustees*, William Bausch, Harvey J. Burkhart, George H. Clark, Gustave Erbe, Thomas W. Finucane, Sol Heumann, Frank W. Lovejoy, Joseph Michaels, Milton K. Robinson, Charles P. Schlegel, Frederick A. Sherwood, F. Harper Sibley, Herbert S. Weet.

Director, Harvey J. Burkhart.

ST. MARY'S HOSPITAL, Main Street West, corner Genesee Street. Under direction of Sisters of Charity. Sister Gertrude, Supt.

Visiting Surgeons—W. W. Percy, L. F. Simpson, Clarence V. Costello, W. S. Hartigan, N. J. Pfaff; *Visiting Physicians*—Joseph Hurley, B. J. Duffy, J. R. Mayer, A. W. O'Brien; *Oculist*, L. A. Nacy; *Aurist*, G. G. Carroll; *Diseases of the Nervous System*, Edward L. Hanes; *Orthopedists*, L. A. Whitney, J. P. Henry; *Roentgenologist*, James M. Flynn; *Pathologist*, S. T. Lindsay; *Pediatricians*, J. Aikman, A. F. Waffle; *Consulting Physicians*—J. A. Stapleton, Thomas Jamesson, H. T. Williams. Ambulance Telephone Call, Genesee 1, 2, 3.

Central Library of Rochester and Monroe County · City Directory Collection · 1929

STRONG MEMORIAL HOSPITAL, Crittenden Boulevard.
Administration—Nathaniel W. Faxon, M.D., Director; Thomas A. Devan, M.D., Joseph P. Leone M.D., Asst. Directors; Elizabeth D. Goldthwait, Mildred Redfield, Nina Hommel, Executive Assts.; Mrs. Ruth T. Boretti, Social Service Chief. *School of Nursing*—Helen Wood, Director; Leone N. Ivers, Asst. Supt. of Nurses; Jennie McIntosh, Supervisor Nurses' Dormitory; Harriet M. Gillett, Supervisor of Instruction; Hannah Peterson, Supervisor Out-Patient Dept. *Medicine*—Dr. William S. McCann, Physician-in-Chief; Dr. John S. Lawrence, Associate Physician; Dr. Samuel H. Bassett, Dr. Paul H. Garéy, Dr. Hugh H. Smith, Asst. Physicians; Dr. Stafford L. Warren, Radiologist; Dr. Walter F. Fray, Dr. Fred D. Andrew, Dr. B. L. Wulff, Assts. in Radiology; Dr. Eric K. Clarke, Pyschiatrist; Dr. John B. Laidlaw, in charge of Medical O. P. D.; Dr. Thomas Killip, Resident Physician; Dr. Charles Boller, Dr. Charles L. Fincke, Dr. Allen I. Josey, Dr. E. Henry Keutmann, Asst. Resident Physicians; Dr. Kenneth L. Druet, Dr. Jacob D. Goldstein, Dr. Florence S. Hassett, Dr. Don Carlos Hines, Dr. Pasquale F. Metildi, Dr. Charles S. Sakowitz, Dr. Henry C. Shaw, Dr. Doran J. Stephens, Medical Internes. *Obstetrics and Gynecology*—Dr. Karl M. Wilson, Obstetrician and Gynecologist-in-Chief; Dr. Robert N. Ritchie, Associate Obstetrician and Gynecologist; Dr. Albini Aubry, Resident Obstetrician and Gynecologist; Dr. Andrew A. Marchetti, Asst. Resident Obstetrician and Gynecologist; Dr. Albert M. Arbuckle, Dr. Edith E. Emerson, Dr. Leonard Woods, Obstetrical and Gynecological Internes. *Surgery*—Dr. John J. Morton, Surgeon-in-Chief; Dr. W. J. M. Scott, Dr. R. Plato Schwartz, Associate Surgeons; Dr. George C. McKinstry and Dr. Samuel J. Stabins, in charge of Surgical O. P. D.; Dr. George A. Hilleman, Dr. George Lyford, Dr. Edwin A. Patterson, Asst. Surgeons in O. P. D.; Dr. Herman E. Pearse, Resident Surgeon; Dr. Joseph D'Errico, Dr. Plimpton Guptill, Dr. William C. Sullivan, Dr. William Henry Krause, Asst. Resident Surgeons; Dr. Donald LeR. Butterfield, Dr. Jerome Cowen, Dr. John Fallon, Dr. Augustus H Hillman, Dr. Thomas I. Moffatt, Dr. John E. Raaf, Dr. Frank J. Slater, Dr. Radford C. Tanzer, Surgical Internes. *Pediatrics*—Dr. Samuel W. Clausen, Pediatrician-in-Chief; Dr. Irvine McQuarrie, Associate Pediatrician; Dr. William L. Bradford, Asst. Pediatrician; Dr. Elmer J. Teagarden, Resident Pediatrician; Dr. Janet S. Barnes, Dr. Fred S. Gachet, Dr. Amos C. Gipson, Asst. Resident Pediatricians; Dr. John D. Fuller, Dr. John J. Miller, Dr. Daniel B. Peeler, Dr. Donald D. Posson, Dr. Henry Washeim, Pediatric Internes.

MUNICIPAL HOSPITAL, Crittenden Boulevard. A hospital for surgery, medical, maternity and infectious diseases, owned by the city. In connection with the University of Rochester Medical School and Strong Memorial Hospital. *Attending Physicians*—Staff of the Strong Memorial Hospital. *Director*, Geo. W. Goler, M.D. *Superintendent*, J. Ward Thompson.

CONVALESCENT HOSPITAL FOR CHILDREN, 425 Beach Avenue, office, 445 Cutler bldg. *President*, Herbert W. Bramley; *Secretary*, Mrs. Charles W. Weis, jr., *Staff*, John Aikman, Albert D. Kaiser, Ralph R. Fitch, Carl T. Harris, Thomas D. Buck, Frederick W. Bush, Samuel W. Clausen, John P. Henry, jr., Joseph Roby, R. Plato Schwartz, Frank L. Slater, Clarence P. Thomas; *Attorney*, Daniel M. Beach; *Superintendent*, Marjorie Austin.

THE CIVIL SERVICE.

For State Board of Commissioners, see page 78.

By enactment of the legislature, all positions in the public service of Rochester (excepting those filled by public election, the heads of departments and confidential subordinates), must be filled from applicants who have successfully passed an examination by a Board of civil service examiners, or from registered list of laborers.

A Board consisting of three members is appointed by the Mayor, who also appoints the secretary and chief examiner.

Whenever a position is to be filled, the examining Board will notify the applicants on record, to appear for examination, and appointments must be made by the appointing power from the list prepared by the commission.

Soldiers or sailors who served in the war of the rebellion, having any standing on the list, have the preference. Soldiers and sailors of Spanish-American war have no preference in appointment.

Local Board of Municipal Examiners. (*For City Appointments*).

Chairman, Samuel C. Pierce, William H. Gragen and Ednor A. Marsh. *Chief Examiner*, Louis E. Lazarus. *Chief Clerk*, Margaret A. Lucy. Office, 34 Court street.

BURIAL OF DECEASED SOLDIERS.

The following honorably discharged soldiers in the Civil War are appointed by the Supervisors to take charge of the burial of indigent deceased soldiers, the sum of $75 being by law allowed for each burial. Fee, $2, and $2 for headstone permit.

Rochester—Ward 1, —— ——; Ward 2, —— ——; Ward 3, Peter Sheridan; Ward 4, —— ——; Ward 5, —— ——; Ward 6, —— ——; Ward 7, Thomas A. Burchill; Ward 8, —— ——; Ward 9, —— ——; Ward 10, Eugene Durand; Ward 11, Isaiah H. Chatfield; Ward 12, James B. Williams; Ward 13, Robert J. Forristal; Ward 14, Henry G. Sauer; Ward 15, Hiram Krill; Ward 16, —— ——; Ward 17, —— ——; Ward 18, Charles T. Peck; Ward 19, James A. Hard; Ward 20, John A. Schuey; Ward 21, —— ——; Ward 22, —— ——; Ward 23, —— ——; Ward 24, —— ——.

Charles T. Peck acts for all wards in which there is a vacancy.

Towns—Brighton, —— ——; Chili, —— ——; Clarkson, Herman Cole; Gates, Peter Gebic; Greece, George H. Losey; Hamlin, William W. Morey; Henrietta, Truman H. Robbins; Irondequoit, —— ——; Mendon, Eugene A. Green; Ogden, Charles Noble; Parma, Frank Saunders; Penfield, Henry M. Baker; Perinton, Frederick Warner; Pittsford, Arthur M. Newton; Riga, James H. Bushnell; Rush, John A. Smith; Sweden, Byron E. Ketcham; Webster, Charles E. Clark; Wheatland, Hugh O'Donnell.

For soldiers of the Spanish-American war, Mexican war and European war, Frederick J. Young, Aaron D. Schue for East Side; Charles L. Richardson, Henry J. Ryan, for West Side.

 Central Library of Rochester and Monroe County · City Directory Collection · 1929

DEATHS, BIRTHS, MARRIAGES.

DEATHS IN ROCHESTER FOR THE YEAR ENDING MAY 31st, 1929.

From the Health Bureau Summary

	June, 1928	July	Aug.	Sept.	Oct.	Nov.	Dec.	Jan. 1929	Feb.	Mar.	Apr.	May	Total
Total	291	268	284	271	272	321	350	478	366	348	305	343	*3,897
Ages													
Under 1 year	28	26	27	27	32	28	31	47	36	38	26	30	376
Between 1 and 5	6	14	4	3	9	12	4	16	10	20	6	13	117
Between 5 and 10	8	5	6	6	8	3	2	4	6	6	3	5	62
Between 10 and 15	5	3	5	2	1	3	3	6	4	8	7	2	49
Between 15 and 30	21	19	25	14	25	22	16	27	22	16	20	18	245
Between 30 and 50	33	44	48	50	42	54	65	74	45	68	50	53	626
Between 50 and 70	104	88	102	100	82	103	131	158	122	95	97	121	1,303
Between 70 and over	86	69	67	69	73	96	98	146	121	97	96	100	1,118
Births	486	568	498	476	489	464	522	492	457	517	509	...	6,596
Marriages	410	239	311	307	253	259	158	151	136	139	186	...	2,549
Birth Rate	18.35	20.51	17.98	17.96	17.66	17.31	18.85	17.74	17.34	18.62	18.94	....	16.77
Death Rate	10.99	9.70	10.25	10.11	9.82	11.98	12.64	17.21	14.56	12.53	11.35	....	10.92

* Includes 530 non-residents

MORTALITY OF THE LAST TWENTY-FIVE YEARS.

	June	July	Aug.	Sept.	Oct.	Nov.	Dec.	Jan.	Feb.	Mar.	Apr.	May	Total
1903–1904	210	217	213	173	195	243	254	254	263	267	268	220	2,777
1904–1905	210	201	192	218	187	192	198	215	238	264	272	245	2,632
1905–1906	183	244	253	215	220	227	221	236	238	238	289	264	2,828
1906–1907	212	231	242	223	226	220	255	291	272	331	291	246	3,040
1907–1908	233	201	278	237	240	216	222	277	259	245	260	227	2,895
1908–1909	205	210	240	244	238	200	202	271	245	291	263	281	2,890
1909–1910	242	250	235	257	231	217	279	318	252	333	262	239	3,115
1910–1911	230	252	275	266	280	240	265	282	291	314	292	300	3,287
1911–1912	217	295	251	288	242	233	268	318	268	283	333	291	3,287
1912–1913	237	239	245	265	245	240	284	311	283	327	312	320	3,308
1913–1914	273	257	258	275	272	282	283	301	320	344	325	336	3,526
1914–1915	306	231	261	271	279	270	268	292	284	372	385	276	3,495
1915–1916	243	274	259	265	257	257	322	349	275	313	313	296	3,423
1916–1917	315	312	296	271	279	329	368	439	351	356	374	385	4,075
1917–1918	297	280	303	301	298	295	300	337	320	352	370	289	3,742
1918–1919	241	271	260	268	858	477	553	355	303	376	355	341	4,658
1919–1920	245	233	221	240	261	266	291	348	416	346	355	360	3,582
1920–1921	264	247	257	263	284	248	268	338	335	328	301	296	3,429
1921–1922	222	289	309	240	286	296	277	284	308	400	343	315	3,561
1922–1923	263	274	239	224	293	279	289	334	409	368	336	293	3,601
1923–1924	249	228	247	252	281	277	268	284	291	357	335	322	3,399
1924–1925	282	228	254	259	291	274	278	319	265	340	388	333	3,511
1925–1926	274	292	291	261	284	280	337	368	311	554	386	380	4,018
1926–1927	312	279	254	251	278	254	311	304	306	354	342	350	3,595
1927–1928	290	240	269	261	285	293	324	354	323	369	368	338	3,714
1928–1929	291	268	284	271	272	321	350	478	366	348	305	343	3,897

Central Library of Rochester and Monroe County · City Directory Collection · 1929

MONROE COUNTY

Incorporated in 1821—Includes 682 square miles.

BOARD OF SUPERVISORS.

Salary, $1,200. Elected Biennially. Annual Session begins on Second day of January. Regular Meetings First and Second day of each month at the Supervisors' Rooms, Court House.

Rochester.

Terms of all expire December 31, 1931.

Ward 1.—William J. Callister.
" 2.—Frank Battaglia.
3.—Charles T. Struble.
4.—Augustus B. Hone.
" 5.—John C. Gelmer.
" 6.—Herbert S. Jenner.
" 7.—Jerry R. Leonardo.
" 8.—Joseph Bloch.
" 9.—Peter Roncone.
10.—George H. Hesselink.
11.—Charles Hawkens.
" 12.—Elmer E. Chilson.
Ward 13.—Timothy J. Kelly.
" 14.—J. Grover Conley.
15.—John J. Kennedy.
16.—Frank Nanna.
17.—Philip Heberger.
" 18.—Arthur J. Killip.
19.—Henry W. Legg.
20.—William Kramer.
21.—Karl T. Soule.
22.—Edward L. Miller.
23.—John G. Ferguson
24.—Frederick J. Ruppel.

Towns.

Terms of all expire December 31, 1929.

Brighton.—A. Emerson Babcock.
Chili.—Walter H. Wickens.
Clarkson.—Jay B. Moore.*
Gates.—Benjamin F. Metcalf.
Greece.—William F. Schmitt.
Hamlin.—Fred Leverenz.
Henrietta.—Homer E. Benedict.
Irondequoit.—Thomas E. Broderick.
Mendon.—Lewis N. Cole.
*Two Democrats, others are Republicans
Ogden.—Julius G. Stettner.
Parma.—Myron Roberts.
Penfield.—Howard C. Whalen.
Perinton.—Jesse B. Hannan.
Pittsford.—Jared W. Hopkins.
Riga.—Walter Robinson.
Rush.—Albert M Goff.
Sweden.—George A. Beadle.
Webster.—Dayton T. Lawrence.
Wheatland.—Romeyn S. Dunn*

Clerk Board of Supervisors—Clarence A. Smith, salary, $7,000. *Deputy Clerk*—Frederick H. Hacker, salary, $4,325. *Record Clerk*—Merton J. DeWitt, salary, $4,300. *Bookkeeper*—Earl J. Miller, salary, $3,250. *General Clerk*—Joseph P. Loney, salary, $2,700. *Counter Clerk*—John G. Cullen, salary, $2,325. *Clerk*—William H. Clark, jr., salary, $1,925; appointed annually by the Supervisors.

Commissioners of Public Buildings—Wm. J. Callister, Timothy J. Kelly, Lewis M. Cole, Walter Robertson; meet at Court House, Wednesdays; appointed annually by the Supervisors.

Superintendent of Schools—Fred W. Hill, Brockport; Wallace W. Rayfield, Webster; Mark Furman, East Rochester, John Malloch, Churchville.

County Sealer of Weights and Measures—William A. Payne, 65 Broad W., rm. 305; salary, $4,150; appointed annually by the Supervisors,

Librarian Appellate Division (Law Library)—Fred E. Rosbrook; appointed by the Justices of Appellate Division, Fourth Dept. *Assistant*—Mrs. Lois Dean. *Second Assistant*—Edna L. Block.

County Superintendent of Highways—George C. Wright, salary, $6,800; appointed by the Supervisors.

Purchasing Agent—Mrs. Lillian R. Jones, salary, $4,500; elected by the people; term expires Dec. 31, 1931.

Dep. Purchasing Agent—Adelaide R. Heberling, salary, $2375.. *Clerk*—Mildred Hill, salary $1,700; Abigail J. Rice, salary, $1,320; appointed by Purchasing Agent. *Secretary*—Catherine Farrell, salary, $1,650.

Superintendent Court House—Patrick Grant, salary, $3,075.

Chief Engineer—Arthur Fertig, salary, $2,600.

Night Watchman Court House—Edward Meyer, salary, $1,980.

County Bacteriologist—Christopher F. Chaffe, salary, $4,150; appointed annually by the Supervisors *Office Assistant*—M. E. Leathersich, salary, $2,125. *Laboratory Assistant*—Mrs. G. A. Metcalfe, salary, $1,700.

COUNTY CLERK'S OFFICE.

Office, Court House.

Office Hours, 9 A. M. to 5 P.M.

County Clerk—John H. Law, salary, $7,500; elected by the people; term three years; expires December 31, 1930.

Private Secretary—Ella M. Thaney, salary, $2,000.

Deputy Clerk—W. I. Burritt, salary, $4,500.

First Assistant—William C. Yorkey, salary, $3,000.

Second Assistant—Howard G. Cooper, salary, $3,000.

Supreme Court Clerk—John C. Hohe, salary, $3,600.

County Court Clerk—John H. Gilmore, salary, $3,475.

Asst. County Court Clerk—William J. Ward, salary, $3,475.

Asst. Court Clerk—Joseph H. Perkins, salary, $3,475.

Naturalization and Assistant Court Clerk—M. C. Roberts, salary, $3,600.

Judgment Clerk—Martha M. Tait, salary, $2,125.

Mortgage Tax Clerk—Edna M. Killip, salary, $2,125.

Search Clerks—Anna Kavanaugh, May Kavanaugh, Charles Davis, George A. Kapell, Helen C. Wallace, Clyde LeMessurier, August V. Pappert, Arthur R. Quackenbush, salaries, fifty-five per cent of fees.

Superintendent of Recorders—Jennie Oliver, salary, $2.125.

General Indexer—Agnes M. Bermingham, salary, $2,375.

Assistant Indexers—Bernice M. Hill, Mertha B. Reagan, A. Maude Purdy, Margaret G. Fanning, salaries, $1,700.

Comparers—Ida M. Salyerds, Margaret I. Lewis, Minnie D. Wisel, Mary E. Cooper, salaries, $1,700.

Recorders—Margaret F. Kellerby, S. Corinne Hill, Florence G. Merick, Julia A. Heavey, Emma L. Cook, Emogene Marshall, Bessie W. Sill, Grace B. Swift, Agnes M. McGlynn, Gertrude Froehlicher, Grace Dugan, Emma Howard, Eleanor M. Geraghty, Marie H. Allbright, Winifred M. Page, Edith D. Fraher, Kathleen Carroll, Florence E. Tobin, Mrs. Mary E. Knapp, Helen M. Brown, Adelaide Cray Johnson; Evelyn Harrison, typist.

Central Library of Rochester and Monroe County · City Directory Collection · 1929

Clerks—Edith A. Allen, Winifred E. Clement, Louise Hanna, George H. Hunter, Frances J. Larkin, Gertrude M. Lavin, Mary M. Miller, Esmah C. Nicholson, Adah Joan Smith, Florence M. Sullivan, Margaret D. Thompson, Lester E. Guiles, salaries, $1,200 to $1,700.
Porter—Porter J. Wilson, salary, $1,700.
Laborers—Henry Washington, William J. Cougevan, salaries, $1,700; Charles L. Goetzman, salary, $1,320.
Typewriter Copyist—Maud A. DeWitt, salary, $2,800.
Cashier—John A. Daehn, salary, $2,125.
Clerk Auto Bureau—Thomas E. Mykins, salary, $3,000.
Stenographer—Lena A. Betz, salary, $1,575.
Court Messenger—Morris Meyer, salary, $1,700.
The County Clerk appoints all his subordinates.

FINANCIAL DEPARTMENT.

Office, Court House. Office Hours, 10 A. M. to 3 P. M.

County Treasurer—Harry J. Bareham, salary, $4,500; elected by the people; term three years, expires October 6, 1933.
Deputy Treasurer—Arthur H. Jameson, salary, $4,500; appointed by County Treasurer.
Cashier—George S. Harmon, salary, $3,500; appointed by County Treasurer.
Clerks—Jas. A. Patterson, salary, $2,375; Fred B. McGuire, salary, $3,125; James B. Milligan, salary, $2,950; Geo. White, salary, $2,375; Francis L. Ryan, salary, $2,050; John D. Allen, salary, $2,050; Clarence P. Wagner, salary, $2,050; Charlotte M. Grabb, salary, $1,825; Ellsworth W. Relyea, salary, $1,600; appointed by County Treasurer.

LAW DEPARTMENT.

Office, Court House.

District Attorney—William F. Love, of Rochester, salary, $10,000, fixed by Supervisors; elected by the people; term three years; expires December 31, 1931.
Asst. District Attorneys—Fred S. Holbrook, of Spencerport, salary, $5,675; Jacob Ark, salary, $5,000; Carlyle B. Newcomb, salary, $4,500; Rudolph Napodano, salary, $4,150; Stephen K. Pollard, salary, $3,475; Basil E. Moore, Clarence J. Henry, salaries, $3,150; appointed by District Attorney.
Grand Jury Stenographers—Edgar C. Ostrander, salary, $2,850; Bert J. Barton, salary, $2,600; fixed by Board of Supervisors; appointed by District Attorney.
Asst. Grand Jury Stenographer—Laura L. Schy, salary, $1,825; fixed by Board of Supervisors; appointed by District Attorney.
Confidential Stenographer—Virginia B. Armstrong, salary, $1,825; appointed by District Attorney.
Special Detective—George L. Miller; detailed from Police Department by Commissioner of Public Safety.
Managing Clerk—Frank B. Schmidt, salary, $3,500; appointed by District Attorney.

COUNTY ATTORNEY'S OFFICE

County Attorney—James E. Cuff; salary, $4,235; appointed by Supervisors; term expires December 31, 1929.
Stenographer—May J. Brady, salary, $1,825.

COMMISSIONER OF JURORS.

Commissioner of Jurors—George W. Aldridge, salary, $4,000; appointed by the resident Judges of the Supreme Court and Judge of Monroe County Court; term five years; expires 1933.
Clerks—Leah I. Sawyer, salary, $2,375; Mrs. C. Lillian Rich, salary, $1,650.
Messenger and Interpreter—August J. May, salary, $2,375.
All subordinates are appointed by the Commissioner of Jurors, and approved by the Justices of the Supreme Court and Judge of County Court.

COMMISSIONER OF ELECTIONS.

Office, Court House. Hours, 9 A. M. to 5 P. M.

Commissioner of Elections—H. Alden Nichols; term expires April 30, 1932; salary, $6,500; appointed by County Judge, Special County Judge and Surrogate for a term of four years.
Stenographers—Helen R. Lannan, Evelyn F. Barton, salaries, $1,680.
Chief Clerk—Robert W. Smith, salary, $3,000.
Clerk—Alice E. Quinn, salary, $1,440.

SHERIFF AND DEPUTIES

Office, Court House.

Sheriff—Fred D. Budd, elected by the people; term three years; expires December 31, 1931; salary, $4,000; fixed by statute.
Under Sheriff—William C. Stallknecht, salary, $4,500; appointed by the Sheriff.
Chief Deputy Sheriffs—Thomas Woods, Nelson Milne, salaries, $3,000. *Asst. Chief Deputy Sheriff*—W. Martin Jones, salary, $3,000.
Deputy Sheriffs—Edward Rice, William L. Torrey, Edward Heberger, George A. Conway, Patrick H. O'Loughlin, Michael A. DeLeo, Raymond O'Loughlin, Andrew C. Berg, Harry Ovenburg, Charles Kase, Agosto Vicaretti, Elmer Wood, Albert Murphy, Reuben Fitch, Fred Kussmaul, Morris VanGraafeland, Rochester; Edwin A. Jenkins, Scottville; George W. Stewart, Brockport; Alphonse Cason, Charlotte; George H. Klem, George Gordon, Brighton; Geo. W. Leake, Irondequoit; Charles A. Miller, Coldwater; Charles A. Smith, W. Webster; Walter Whelahan, Louis Bittker, Greece; Robert J. Fagan, Henrietta; Walter Wilcox, Gates.
Secretary to Sheriff—Irene Riess, salary, $1,825.

JAIL.

Jailers—Albert Haight, John Platt, James Bray; salaries, $2,420. *Asst. Jailers*, Frederick C. Streeb, salary, $2,125; Margaret McLaughlin, Anna Tobin, salaries, $1,250; appointed by the Sheriff.
Physician—James Davis, salary, $1,080; appointed by the Supervisors.
Chaplains—Protestant, Robert J. Drysdale; Catholic, J. Francis O'Hern; Jewish, Solomon Sadowsky, salaries $575; appointed by the Supervisors.
Watchmen—Clarence Bates, John Lukasy, George J. Saile, salaries, $2,420; appointed by the Sheriff.
Matron—Frances M. Budd, salary, $885; appointed by the Sheriff.
Engineer—John Wilson, salary, $1,825.

CORONERS.

Office, Public Morgue, 70 Clarissa Street.

Richard A. Leonardo, David H. Atwater, elected by the people for a term of three years; terms expire December 31, 1931; salaries, $3,000. *Attendants*—Patrick J. Brennan, Benedict Corcoran, salaries, $2,125 appointed by the Supervisors.
Chauffeurs—George M. Glasser, Alfredo Maurizio, William Brodie, Lorin T. Hinton, salaries, $1,500.
Laborers—Philip Eisenhauer, Martin Sullivan, salaries, $1,650.

Central Library of Rochester and Monroe County · City Directory Collection · 1929

Coroners' Physicians—*Appointed annually by the Supervisors.*

First District— —— —— salary, $250.
Second District—Walter J. Riley, for East side; Floyd Winslow, for West side, Rochester; salaries, $990
Third District—John L. Hazen, Brockport, salary, $250.

MONROE COUNTY BOARD OF CHILD WELFARE.

Office, 65 Broad W., rm. 516.

Members of the Board——— ——, *Chairman* Mrs. Mary A. Whittle, *Vice-Chairman* Mrs. Sherman Clarke, Mrs. Ida M. Gordon, Mrs. Charles J. Paisley, May E. Rosenthal, Harry B. Crowley. *Secretary*—Verna A. Chapin, salary, $2,580; *Assistant Secretary*, M. Vera Wilbur, salary, $2,125; *Domestic Educator*, Christine M. Galvin, salary, $2,125; fixed by the board.

County Committee—Mrs. Mary A. Whittle, Mrs. Charles J. Paisley, May E. Rosenthal.
Law Committee—Mrs. Sherman Clarke, Mrs. Mary A. Whittle, Harry B. Crowley.
Medical Committee—May E. Rosenthal, Mrs. Ida M. Gordon, Harry B. Crowley.
Office Administration Committee—Mrs. Ida M. Gordon, Mrs. Sherman Clarke, Mrs Charles J. Pasiley.
Committee on Application and Investigation—Harry B. Crowley, May E. Rosenthal, Mrs. Sherman Clarke.
"*Family Committee*"—Mrs. Charles J. Paisley, Mrs. Mary A. Whittle, Mrs. Sherman Clarke, Mrs. Ida M. Gordon.

MONROE COUNTY POOR DEPARTMENT.

Superintendent—William F. Udell; office, Court House; salary, $6,000; fixed by the Supervisors, term of office, three years; expires December 31, 1933.

County Outdoor Relief Dept.—Court House, Dept. Supt.—Alice G. Paul, salary, $2,850; fixed by the Supervisors. *Secretary*—Grace Marsellus, salary, $1,825. *Investigators*—Mrs. Marie C. Taylor Mary V. Putnam, salaries, $1,825. *Confidential Secretary*—Dana M. Porter, salary, $1,650. Open daily 9 A.M. to 4 P.M.

County Poor Physicians for Rochester—Charles R. Barber, Robert J. Campbell, William J. Gibson, L. H. Woodruff, Charles T. Lunsford, salaries, $456; appointed by the Superintendent.

ALMSHOUSE—1450 South Avenue.

Warden—George H. Maitland, salary, $2,850; appointed by the Superintendent.
Chaplains—William S. McCoy Eugene Golding, salaries, $575; appointed by the Supervisors.
Clerk—Edward Enright, salary, $1,250.

Assistants—Appointed by the Superintendent. *Matron*—Maude I. Porter, salary, $1,250. *Baker*—Wenzel G. Reber, salary, $1,575. *Teamster*—Frank Costello, salary, $1,250. *Farmer*—William J. Costello, salary, $1,400. *Watchman*—Walter Creighton, salary, $1,250. *Laundress*—Clara A. MacKercher, salary, $912. *Laundryman*—Charles W. Piehler, salary, $1,250. *Cooks*—Alice Warren and Alice Oliver, salaries, $1,020. *Assistant to Matron*—Blanche Burnette, salary, $912. *Ward Helpers*—John McMahon, salary, $1,450 and Ray P. Costello, salary, $1,200. *Night Nurse*—Catherine R. Doles, salary, $912, *Housekeeper*—Augusta Streebing, salary, $912.

MONROE COUNTY HOSPITAL—1460 South Avenue.

Resident Medical Supervisor—Eric S. Green, salary, $5,500. *Internes*—J. Coleman Kelly, salary, $768. *House Supt.*—Belle T. Reagan, salary, $1,575. *Supt. of Nurses*—Retah B. Hodges, salary, $1,575. *Night Asst. Supt. of Nurses*—Ida V. Perry, salary, $1,250. *Day Asst. Supt. of Nurses*—Elizabeth L. Knight, salary, $1,300. *Charge Nurse*—Marie M. Whalen, salary, $1,035. *Clerk*—Mildred M. Beecher, salary, $1,575. *Druggist*—Florence B. Hamburg, salary, $1,450. There are also 38 nurses and 7 other employees in the hospital at salaries ranging from $768 to $1,060 per year.

MONROE COUNTY PENITENTIARY.

Superintendent—Warren R. Henderson, salary, $4,500; term expires December 31, 1931; appointed by the Supervisors.

Deputy Superintendents—Charles C. Schey, Eugene O'Neill, salaries, $2,850; appointed by the Superintendent.

Bookkeeper—Joseph C. Powers, salary, $2,250.
Physician—Henry T. Williams, salary, $768.
Chaplains—Eugene Golding, W. A. Hallock, salaries, $575.

Assistants—Appointed by the Superintendent. *Night Watch*—Albert Schoeller, salary, $1,650. *Overseer*—Lida D. Henderson, salary, $1,250.

Farmers—Joseph Horan, salary, $1,575; Hiram Colwell, salarv, $1,400. *Baker*—Edward Karpf, salary, $1,575. *Chief Engineer*—Harry Lancaster, salary, $2,600. *Engineers*—John P. Abel, John J. Smith, George Bacon, salaries, $2,125.

MONROE COUNTY IOLA SANATORIUM.

South Avenue corner Westfall Road, Rochester.

President—Max L. Holtz.
Vice-President—Chas. R. Barber.
Superintendent—Ezra R. Bridge.
Resident Physicians—Caroline B. Reed, Perry A. Bly, Arthur M. Stokes, Samuel E. Hughes.
Board of Managers—Max L. Holtz, Charles R. Barber, Edward J. Walsh, Floyd S. Winslow, Elbert W. Brigham.

Established by the County of Monroe, October 1, 1910, for the care and treatment of tuberculosis—Post Office Address, R. D. No. 2, Rochester, N. Y.

ROCHESTER STATE HOSPITAL

Incorporated 1891. *South Avenue near City line.*

Board of Visitors—Mrs. Lillie B. Werner, *President*, M. Bruce Potter, *Secretary*, Mrs. Lillian H. Gorsline, Dr. Charles R. Witherspoon, Donald A. Dailey, Deloss M. Rose, Thomas R. Finucane. Appointed by the Governor for a term of seven years. *Medical Superintendent*, John L. Van DeMark; *First Asst. Physician*, Willard H. Veeder; *Director of Clinical Psychiatry*, Ferd D. Streeter; *Pathologist*, Robert King; *Senior Assistant Physicians*, Sarah G. Pierson, Grace H. Griffin, Evelyn B. Reichenbach, Kenneth K. Slaght, Raymond C. Hill; *Medical Internes*, Wilford N. Wright, Walter A. Thompson; *Pharmacist*, Albert F. Veeder; *Steward*, Calvin L. West; *Principal School of Nursing*, Anna L. MacPherson, R. N.; *Asst. Prin. School of Nursing*, Florence W. Dean; *Chief Occupational Therapist*, Jessie W. Tozier; *Occupational Therapist*, Laura Clark; *Social Worker*, Minnie I. Gainey, R. N.; *Asst. Social Worker*, Harold H. Young, R. N.; There are approximately 400 employees in the hospital.

 Central Library of Rochester and Monroe County · City Directory Collection · 1929

COMMISSIONERS OF DEEDS.

Appointed by the Mayor for a term of two years; term of each expires two years from date of commission They all have qualified in the office of the County Clerk

Aab Mildred R.
Abbey Byron S.
Abrams Clarence J.
Abramson Bert S.
Acker Margaret W.
Ackes Edward F.
Adam Joseph
Adams Cella A.
Addis Leila D.
Ade Anna L.
Ader William
Ades Charles S.
Adsit Sidney C.
Ager William
Agnello Calogero A.
Agnello Joseph L.
Agness Bernard J.
Ainsworth Maud M.
Aldred John T.
Aldrich Dorothy S.
Alexander J. Vincent
Alguire Leo
Alhart Irving H.
Alkenbrecher George S.
Allart Wm. H.
Allen Beulah M.
Allen Charles
Allen Henry B.
Allen John D.
Allen Marguerite B.
Allen Marietta E.
Allen Ora Wm.
Allison Charles J.
Allmeroth Jacob
Almstead Irving A.
Altman Milton L.
Aman Anna
Amatore Agnes
Amdursky Harry I.
Amering Ursula L.
Ames Eleanor
Amio Bernard W.
Amsden Frank P.
Anderson A. Rena
Anderson George H.
Anderson Leonard
Anderson William J.
Andrews Clara H.
Andrews John D.
Andrews Wendell E.
Ange Joseph
Antis Esther Y.
Appel John J.
Aranowitz Philip
Argento Harry O.
Arigoni Frank J.
Ark Jacob
Armstrong Virginia B
Armstrong Wm. W.
Arndt Immanuel J.
Arndt William H.
Arnold Maude E.
Arnold Raymond C.
Arnot Raymond H.
Arvine Freeling W.
Asart Wm. F.
Ashton Edwin H.
Astman Nathan
Astolfi Nina
Atkin Helen M.
Atkin Thomas E.
Atkins Elizabeth R.
Atkinson Elmer W.
Atkinson Herbert E.
Atkinson Ward I.
Attardo Joseph C.
Atwater Lucius C.
Auchter John W.
Augenstein Emil A.
August Edith
Austin Grace M.
Ayen Carl F.
Ayers Ernest L.
Babcock James W.
Backus Carol M.
Backus Harry E.
Backus Oswald P. jr
Bader Josephine T.
Baglin V. Violet
Bailey Alfred G.
Bailey George W
Bailey Robert K.
Baird Martha E.
Baker Bernice M.
Baker Bert A.
Baker Esther M.
Baker Fred C.
Baker Howard S.
Baker Minor J.
Baker Richard J.
Baker Samuel J.
Baker Thomas
Baker William J.
Ball Charles L.
Ball Helen B.
Ball Joseph
Ball Lloyd B.
Ballou Clinton O.
Balser Fisher
Bamann Henry M.
Bancroft Clementine H.
Banfield Clara E.
Banks Eva
Bansbach Edna E.
Bant Harry
Barbeau Oliver J.
Barber Ernest C.
Barbour John B.
Bareham Harry W.
Barhite Augustus C.
Barker Curtis W.
Barker Richard I.
Barnes Harry E.
Barnes Hiram W.
Barnes Howard F.
Barnsdale Harold H.
Barnum Hugh C.
Barons Charles H.
Barr Culver A.
Barr John C.
Barrett William L.
Barron Morris
Barrus Geo. L.
Barry Helen Marie
Barton Helene L.
Barton William G.
Baruch Louis A.
Bassage Loren E.
Bassett William T.
Bastian Adolph
Bastian George F.
Bates Alfred S.
Bates Maude M.
Bauer Clement M.
Bauer William M.
Baughman Stewart L.
Bauman Agnes L.
Baumgardner Clark
Baxter Ivy R.
Bazaar Paul A.
Beahan Charles C.
Beall Edwin R.
Bean Winifred
Beaucaire George H.
Beck George G.
Beck Walter W.
Becker Anna
Becker Fannie D.
Becker Hugo H. A.
Becker Max
Becker Willard C.
Beckler Esther
Beebe Chester C.
Beecher Frank R.
Beecher Mildred M.
Beideck George F.
Beiter Norman E.
Belcher Edward W.
Bell Elda R.
Bell Frederick G.
Bell Howard
Bellanca Leo
Bemish George H.
Bengert Margaret I.
Benjamin Grace T.
Bennett Frieda
Bennett Isabelle W.
Bennett L. P.
Bentley Herbert L.
Benton Marie H.
Berger Samuel
Berger Tillie
Berkov Harry
Berlove Adele A.
Berlove Lester J.
Berman Helen B.
Berman John H.
Berman Leon
Berman Max
Berman Molly
Berner Anna N.
Bernhard Arthur E.
Bernstein Isadore C.
Bernstein Seymour
Bertrand Robert D.
Beveridge Geo. D.
Beyer Pauline
Bianchi Francis P.
Bicke Helen R.
Bickford Ralph D.
Bieber Joseph A.
Bielski Floyd H.
Bielski Henry E.
Bill Jacob
Bircher Ralph E.
Birr William A.
Bishop Joseph
Black Lena A. M.
Blackwood Mary L.
Blackwood William E.
Blaesi Charles
Blake Anna F.
Blanchette Arthur J.
Blatchley Floyd S.
Blind Herman A.
Blind Josephine M.
Bloch Harry R.
Bloch Ray
Blodgett Charles W.
Blodgett Emmaline H.
Blodgett Marshall M.
Blood Mary J.
Bloom Arnold J.
Bloom Samuel
Bloom Seymour
Bloom Sol S.
Blowers Marguerite S.
Blum William
Blume Robert A.
Blumenstein Edythe A.
Boardman Harland J.
Bode Frederick C.
Boehme George E.
Bogart Roy D.
Boller Emil R.
Boller Ezra J.
Bond Edna H.
Bonsignore Rose H.
Boon Martha E.
Boone John
Boone Thomas R.
Bootes John D.
Booth Charles W.
Booth Lois O.
Booth Pearl
Bopp Martin P. jr.
Borchard Ralph R.
Border B. Edward
Bork Amy K.
Bork Clarence E.
Borzilleri Evangeline
Bostwick Charles E.
Bott Claude J.
Bott Oscar J.
Bowen Mildred D.
Bowman John J.
Boyer Lloyd C.
Brady George F.
Brady Mae J.
Braggins George F. jr.
Bramer Albert C.
Bramer Laura N.
Branch John W.
Brandt Henry M.
Braver Teresa M.
Brazie Carolyn
Brazie Hazel E.
Brazill Leo J.
Breckenridge Hugh
Breene Adolphus F.
Brennan Donald J.
Brennan Herbert V.
Brennan Lillian T.
Brewer James L.
Brewer Willard A.
Brickner Isaac M.
Brien Cyril F.
Brindisi Angelo S.
Brindisi Elizabeth C.
Bristol Albert J.
Broadbooks Willis G.
Broadbridge Louise A.
Brodie Clyde L.
Brooks Irving L.
Brooks Peter
Brower Edgar E.
Brown Arthur H.
Brown Cleo Wesley
Brown Clifford A.
Brown Edward A.
Brown Edward J.
Brown Emil
Brown Frank C.
Brown George G.
Brown Guy A.
Brown Helen M.
Brown Henry T.
Brown Hester C.
Brown James Wesley
Brown Marcella E.
Brown Maurice J.
Brown Mildred H.
Brown Monica E.
Brown Walston D.
Brown Watson A.
Brownell Emery A.
Brownell Katherine A.
Brownyard John A.
Bruce Harold R.
Bruggeman Lillian H.
Brush Henry A.
Bryant Alice M.
Bryant Beatrice C.
Buchanan Samuel G.
Buck Charles Rush
Buckley Margaret A.
Buckman Erma F.
Budd Fred D.
Budds Anna E.
Budlong Barry
Budney Clement A.
Buell Henry D.
Buelte Mary A.
Bulger John P.
Bulkley Grant
Bullinger Florence
Bullinger John
Bullock Robert L.
Bunbury Wm. R.
Bunis Louis I.
Bunis Nathan J.
Buonomo Cornelius N.
Burbidge Edward C.
Burch Herbert N.
Burch Raymond D.
Burdick Arthur G.
Burdick Elizabeth A.
Burger Charles H.
Burger Floyd
Burkard Wm. A.
Burke Agnes M.
Burke Catherine M.
Burke Claire B.
Burke James P.
Burke Marcus P.
Burke Margaret A.
Burke Margaret M.
Burkhardt Lucille C.
Burleigh Robert E.
Burleigh Robert G.
Burnett Ida E.
Burns Corinne J.
Burns Florence E
Burns James L.
Burns John T.
Burns Rollin P.
Burns Thomas E.
Burr Helen
Burr William H.
Bush Janice M.
Bush John A.
Bush Joseph H.
Bush Wallace H.
Butcher Samuel
Butler John W.
Butler Michael C.
Buttaccio Francis A.
Buttaccio Vito A.
Button Chauncy P.
Byer Lottie F.
Byers Robert S.
Byrnes Emily A.
Caffyn Frances W.
Cain George M.
Calderon Jacob S.
Caley Morrill J.

Central Library of Rochester and Monroe County · City Directory Collection · 1929

Calhoun James F.
Calhoun Kathryn L.
Callaghan Lawrence
Callahan Charles A.
Callahan Charles E.
Callahan George D.
Callahan Mary L.
Callahan William J.
Cameron Wm. R.
Campbell James R.
Campbell Rose M.
Campbell Wm. R.
Canute Daisy I.
Carberry Glen M.
Carfi Carl G.
Caring Flora A.
Carlucci Joseph F.
Carman Mary C. L.
Carpenter C. Ward
Carpenter Harland A.
Carpenter Mary A.
Carroll Adelaide M.
Carroll Aloise M.
Carroll John F.
Carroll Thomas E.
Carson E. Franklin
Carson Sawll
Carstens Charles A.
Carter Lawrence E.
Cary Gilbert A.
Casaretti Geo. W.
Casey Winifred
Cash Herbert B.
Cashman James S.
Cashman Thomas J.
Castellano Ignazio
Catapano Frank
Catlin Leslie D.
Caufield William J.
Cazeau Theodore C.
Celona Cosimo
Chamberlain Philetus
Chambers Harvey L.
Chapel Fred R.
Chapin Alexandrina J.
Chapin Charles W.
Chapin Reed T.
Chapin Robert A.
Chase William H.
Chattin Ruth G.
Cherry Walter F.
Chillson Florence B.
Cholie Onie
Christ Raymond G. F.
Christensen Leon
Christler Chas. W.
Christman Philip R.
Churchill Winston
Ciaccio Paul M.
Civin Harry
Clabby Frederick R.
Clair Helen F.
Clancy Ina H.
Clancy Laura C.
Clapp Charles R.
Clapp Wm. D.
Clar Gertrude
Clark Charles H.
Clark Ernest L.
Clark James D.
Clark John W.
Clark Robert B.
Clark Rose I.
Clark Walter A.
Clark William H.
Clark William H. jr.
Clark William Hale
Clarke Truesdale
Clary Albert W.
Clary Anna E.
Clary Francis J.
Cleary Bernard J.
Cleary Michael F.
Cleary Nan
Cleggett Horace V.
Clement Ethel R.
Clements Harry D.
Clements Lewis D.
Clifford Robert B.
Close Robert F.
Close Wilbert A.
Coakley Everett F.
Cocuzzi Lazarus
Coddington Elizabeth A.
Cody Arthur
Cody Charles J.
Coffey Chester G.
Cogswell Florence E.
Cohen Harold H.
Cohen Hyman D.
Cohn Milton S.
Colburn George W.
Coleman Arnold B.
Coleman Elizabeth G.
Colgan Carroll C.
Collins Jennie E.
Collins Kathryn M.
Collins Timothy
Collister Annie K.
Colovos Thomas
Colton Lewis
Combe Emil L. P.
Cominsky Louis B.
Commey Katherine R.
Comstock Lloyd G.
Conklin Frank A.
Conley Hazel L.
Conley John G.
Connell Loretta M.
Connelly Margaret A.
Connolly James A.
Connor Frank J. G.
Connor Frank M.
Conover Lynn C.
Consalus Marie A.
Constantine George
Cook Charles E.
Cook Edward L.
Cook Frank J.
Cooke William E.
Coon Lewis D.
Cooney Frederick A.
Coonradt Edward G.
Coons Norman R.
Cooper Ella J.
Cooper Robert
Coox Ruth L.
Copeland Jeannette D.
Copenhagen Henry T.
Copp Walter B.
Corbett Frances W.
Corby Henry M.
Corcoran Bernadetta G.
Corcoran Joseph H.
Corcoran M. Louise
Cornelia William
Corris George P.
Costich Elmer
Costich George R.
Costich Gilbert
Cottrell Fred W.
Couch Walter B.
Coulson Alfred
Cox Irene G.
Crabbe Samuel L.
Craig Thomas J.
Crain Alfred V. R.
Crane Anne C.
Cranker Bessie
Crebbin Thomas C.
Creedon Timothy H.
Crittenden Austin F.
Crittenden Clara L.
Cromwell Margaret B.
Croog Samuel
Crosland S. Morris
Cross Goldie
Cross Julia F.
Crouch Thomas E.
Crouse Ray J.
Crowley Dennis L.
Crysler Rose E.
Cuff James E.
Culbertson Dorothy C.
Culhane Annabelle M.
Culhane Thomas P.
Cullen Edna M.
Cullen John G.
Cullinan Mortimer J.
Culliton John J.
Culliton Wm. E.
Culver Clarence C.
Culver Lloyd W.
Culver Milton L.
Cummings Annajean H.
Cunningham Cecil A.
Curran Arthur B.
Curran Henry C.
Currier Hortense V.
Curtin James M.
Curtis Madelyn R.
Curtis Olla B.
Curtiss Arthur P.
Cusse Raymond C.
Daehn John A.
Dains Harry M.
Dake Elmer H.
Dalba Richard
Dalton Francis A.
Daly Merwin T.
D'Amanda Alfred J.
D'Amanda Francis J.
Dana Frank S.
Daring Gilbert H.
DaRos Ethel A.
Darrohn Perry S.
Darron Clyde R.
Darron Rola A.
Darrow William
Dattilo Philip
Daugherty Louis
Davenport Harry
Davidson Edna M.
Davidson Shanley L.
Davidson William E.
Davis Frank A.
Davis Hiram I.
Davis Nathan E.
Davis Richard N.
Davis Rose
Davis Thomas H.
Davis Ward C.
Dawson George L.
Dawson Herbert L.
Dawson Jerome
Dayton Howard H.
Dean Abram P.
Deane G. Russell
DeBree Louis
DeCarlo Charles
Decker Robert G.
DeConinck Alice
DeCoster Atwood G.
Dee Charles H.
Defendorf Ray E.
DeGraff William
DeGrange Louis
Dehler Cora M.
Deihle Louis W.
DeLaney Henry L.
DeLano Egbert B.
Delbridge Ruth B.
DeLee Marine P.
Della Ventura John
DeLong Stuart G.
Demmer Madeline F.
Dempsey Madeleine M.
Dentinger Edward A.
DePotter Abram
DeRight Helen M.
Derleth Marie E.
DeRoller Edna R.
Desmond John
Dessero Joseph
Deuter George F.
Deutsch Anna
Deutsch Samuel
Devaney Mary E.
Deverell Tarleton J.
DeVoe Clinton A.
DeWitt Marion W.
Dexter Gerard J.
Devo George L.
DeYoung Peter W.
Diamond Raymond
Dickerson Jane
Dickinson Miles L.
Dickinson Ora
Dieffenderfer Ethel M.
Diesel Mildred T.
Dieter Frank R.
Dietrich Alexander A.
Dietrich William C.
Dietz Elizabeth
DiLettera Mary
Dilger George
Dillen Rena
DiMarsico Dominick
Dinaro Santo
Dineen Edward B.
Diner Gussie
DiNieri Angelo L.
Dinsmore George R.
DiPasquale Joseph
DiPerno Ralph
Disbrow Minnie S
Dispence Louis J.
DiStefano Giacinto
Dobbertin Harry F.
Dodge Frances G.
Doehler Grace J.
Doerbecker Henry J.
Doerbecker Katherine
Doerr Charles E.
Doerrer William
Dominick Charles
Donahue Daniel
Donaldson Thomas L.
Donnelly Marie L.
D'Onofrio Cesare
Donohue John J
Donovan Austin J.
Donovan John F.
Donovan Jule A.
Dony Fred M.
Doran Donald E.
Doran Joseph J.
Dorn Roscoe C.
Dorschel Louis H.
D'Ostilio Patrick
Dougherty Thomas B.
Douglas S Charles
Douglass A. Latham
Dowling Ella T.
Dowson Anne
Doyle John G.
Doyle Joseph J.
Doyle Robert C.
Doyle Sylvester E.
Doyle William H.
Drago Peter
Drake John E.
Drake Merle G.
Drake Virginia F.
Draper George B.
Dreger Ernest K.
Dreler Andrew N.
Drexelius Laura E.
Driscoll Harold B.
Driscoll M. Grace
Drum George J.
Drum Merton J.
Dryer Gerald H.
Dudek Walter J.
Dudley Edith M.
Dudley Thelma
Duffus Roy A.
Dugan Grace
Dugan Helen M.
Dulin Robert F.
DuMond Mortimer A.
Dunbar Alfred W.
Dunigan Francis J.
Dunn Arthur S.
Dunn Elizabeth J.
Dunn Elwood A.
Dunn Helen M.
Dunn Meyer
Dunning Marshall B.
Durand Carrie A.
Durnan Margaret C.
Duskey Elizabeth A
Dutton Charles P.
Dutton Jesse H.
Dutton Robert A.
Dworski Dorothy
Dwyer Cecelia I.
Dwyer Frank J.
Dykins Robert B.
Eagle Arthur
Eason Nora E.
Easton Mildred E.
Eaton Frank J.
Ecker Clarence J.
Ecker Howard R.
Eckert William J. jr.
Eckhardt George F. R.
Edell Wm. J.
Edelman Edward C.
Edelman Rosemary
Edelstein Abraham
Egan Daniel W.
Egar Nancy J.
Ehmann Elizabeth I.
Eichelman George C.
Eilers Cecelia R.
Eilers Marion L.
Eisenberg William
Ekstein Hanna C.
Eldredge Nellie A.
Elliott Alice V. G.
Elliott Charles R.
Ellis C. Stewart
Elman Louise M.
Emens Myron D.
Emerson William H.
Emery Henry Albert
Emond Bernard F.
Engel Chas. A
Engel Irving S.
Engel Joseph F.
Engert F. Burbank
Ensign W. Grant
Erb Rose L. C.
Erb William C.
Erbach Harry jr.
Erbes Alexander A.
Erdle Raymond C.
Erhardt Minnie M.
Ernst Irving F.

Central Library of Rochester and Monroe County · City Directory Collection · 1929

Erwin Ross E.
Eskin Robert H.
Estelman Julius J.
Euler Johanna
Evans Munson W.
Evans Richard T.
Ewell Glenn B.
Ewell Wm. H.
Ewig Everett W.
Eynon Frances K.
Fahy Genevieve L.
Fahy Mary G.
Fanning John R.
Fantauzzo Joseph
Farber Philip H.
Farbo Joseph
Farley Julia R.
Farley Viola F.
Farmer Floyd E.
Farrell Bernard A.
Farrell Catherine A.
Farrell Eleanor H.
Farrell Mildred A.
Farrell Robert D.
Farrell Winifred M.
Farsace Joseph
Faulhaber Otto A.
Faulkner Allen D.
Faulkner Daniel H.
Faulkner Elmer M.
Favaloro Frank
Fay Edward L.
Fazio Joseph
Fechenbach Henry
Federbusch Philip
Feeney John J.
Fein Alvin J.
Feldman Leo
Feldman Simon
Felerski Adam
Fenelon Martin K.
Fenig Belle
Fenyvessy Chester
Ferguson John G.
Ferguson Robert L.
Fetter Herbert L.
Fichera Joseph
Fichtner Dorothy M.
Field Kenneth H.
Figlerowicz Marion A.
Fillingham Edmund
Finch Dolly F.
Finch Howard M.
Finch Theodore W.
Fincher Laura L.
Fincher Leslie C.
Finger Betty S.
Finn Catherine G.
Fischer Leon J.
Fischer Mildred
Fisher Edmund C.
Fisher Nathan
Fishman Florence
Fishman Lester
Fitch Reuben H.
Fitzenberger Henry C.
Fitzgerald Daniel F.
FitzSimons Curtis
FitzSimons Walter R.
Fladd Frederick E.
Flaherty John F.
Flaum Fannie
Fleming Estella W.
Flesch Anna M.
Flesch Charles W.
Florescu Samuel L.
Flynn A. Emmett
Flynn Edward G.
Flynn Edward P.
Flynn Harrie F.
Flynn Isabelle K.
Flynn James P.
Flynn Leo F.
Flynn Marcella
Flynn Thomas F.
Flynn Thomas M.
Foley Celestine U.
Foley Earl F.
Foley John M.
Foley Marie C.
Foley Wm. J.
Foote Donald H.
Foote Richard
Foran John G.
Ford Alice M.
Ford Arthur J.
Ford Marilla M.
Foreman Edward R.
Forman Fred S.
Forrest Edward G.
Forschler G. Elmer
Forschler Stephen
Forsyth Charles B.
Forsyth Cora A.
Forsyth Daniel W.
Forsyth Walter S
Foster Alexander jr.
Foster Earl J.
Foster Lewis H.
Fouquet Marcella
Fowler Mary M.
Fox Edward F.
Fox George A.
Fox Myrtle M.
Frank Arthur C.
Frank Harry H.
Frank Olive E.
Frankel Abe I.
Frantz Ruth V.
Frasch Forest A.
Frasch Frederick J.
Frayling Veronica
Freckleton T. Edward
Freckleton W. Howard
Fredenburg J. Ross
Fredette Teresa
Freiberg Alexander N.
French Milton J.
Frenchman Solomon H.
Frey Frank
Frey George J.
Frickey Alvin H.
Friedman Joseph H.
Friedman Milton H.
Friel Francis M.
Friesner Gustave
Frisbie Charles W.
Frisch Arthur J.
Frisch Marie A.
Fritsche George A.
Fritz Rudolph W.
Froehlicher Gertrude M.
Frost Florence C.
Frost Jesse M.
Funk Jeanette H.
Furgason Florence W.
Furlong Joseph J.
Furlong Mary E.
Gaffney Patrick H.
Gaffney Wm. G.
Galen George F.
Gallagher Celia H.
Gallaher Catherine G.
Galvin Florence E.
Gambino Nicholas A.
Gano D. Curtis
Ganung Elizabeth I.
Gardner Frederick H.
Gardner George B.
Gardner L. Elmer
Gardner Lois F.
Garin John D.
Garnett Florence E.
Garrett Blanche
Garrett John
Garson Herbert L.
Garson Moses L.
Garson Robert S.
Gartland Vida M.
Gary Frank J.
Gascoin William E.
Gassett Edna E.
Gates Zella F.
Gaudio Pasquale
Gauhn Emmett R.
Gauhn Gertrude A.
Gauss Marian
Gavigan James W.
Gay Gladys I.
Gazelle Ida L.
Gebhard Gladys M.
Geeren Mary E.
Gefell Charles L.
Geiger Frederic A.
Geiger Reuben J.
Geil Henry W.
Geimer John C.
Gelb Elizabeth F.
Gelb Wm. B.
Geiser Irvin L.
Gelsey Peter
Gent James O. jr.
Genthner Rudolph M.
George Agnes T.
Gerew Mary E.
Gerling Charles J.
Gerling Esther M.
Gerring Esther P.
Gertner Charles H.
Geyer George E.
Giamberardino Domenick
Gibbs A. Louise
Gibbs Milton E.
Gifford Clarence M.
Gigliotti Anthony
Gilbert Charles F.
Gilbert Marie A.
Gilbert Sara
Gilchrist Marion E.
Gildea Jehn E.
Giles Martin J.
Gilkinson Robert A.
Gill M. Ruth
Gillette George A.
Gilmore Adrian
Gilpin James R.
Ginnity William H.
Ginther Alberta M.
Gioia Louis
Giordano Alphonse
Giordano Rocco
Gioseffi Frank
Gitelman Jacob
Giuliano Bartolomeo
Giustino Leonard A.
Glantschnig Thomas L.
Glasser Ada M.
Glasser Ella E.
Glasser George M.
Glatt Emma S.
Gleason C. Arthur
Gleason Frank J.
Gleichauf Dorothy M.
Gleichauf Eleanor W.
Glickman Leah
Glickman Mary
Gliddon Charles J.
Gliewe Edwin H.
Glynn Henry R.
Gnaedinger John
Goater John H.
Godette Henry C.
Goeckel Karl F.
Gokey John J.
Golden Martin J.
Golden Mary A.
Golden Robert J.
Golding Raymond J.
Goldman David
Goldman Harry
Goldman Harry D.
Goldman Manuel D.
Goldman Reuben
Goldsmith Alfred
Goldstein Abe P.
Goldstein Alice
Goldstein Ceal M.
Goldstein David
Goldstein Harry I.
Goldstein Isadore
Goldstein Louis
Goldstein Meyer J.
Goldstein William L.
Goldstone Annette
Goldwater Franklin A.
Good Edward T.
Goodberlet George B.
Goodelle Fred
Goodman Arthur D.
Goodman Arthur J.
Goodman Milton
Goodridge Ray L.
Goodwin Helen G.
Goold Luther O.
Gordon Charles S.
Gore Joseph E.
Gores Francis E.
Gould Hyman G.
Gould John H.
Gould Leonard O.
Gould Peter C.
Grabb Clarence F.
Grace Clarence H.
Gragen William H.
Gragg Henry R.
Graham Effa M.
Graley Bertha D.
Granata Anna
Granger George A.
Granger Alma C.
Granite Arthur A.
Grant Maria
Grashof Carl H. jr.
Grassi George J.
Gray George J.
Green Hugo
Greenbaum Joseph
Greenberg D Mordecai
Greenberg Henry
Greenberg Max
Greenberg Morton L.
Greene Helene M.
Geenhagen Melba J.
Gress Frank J.
Gridley Mary R.
Griebel Dorothy K.
Griffin Clara L.
Griffin John F.
Griffin Katherine A.
Griffin William
Griffith Arthur L.
Griffith Donald C.
Griffiths Wm. L.
Grimaldi Michael J.
Griswold Ralph J.
Groh Frank J.
Groh George A.
Groh Wm. F.
Gromer Lulu
Gross Jacob
Grossman Nathan
Groves Kathryn M.
Guariglia Gennaro
Gucker Emma S.
Guenther Elizabeth K.
Guenther Frank L.
Guggenheim Samuel W
Guiles Lester E.
Guilfoyle Kathryn M.
Gumaer Elliott W.
Gummer Frank L.
Gunn Henry H.
Gurney Francis J.
Guthrie Lawrence E.
Gutmann Bertha
Guttenberg Earl R.
Guyer Richard N.
Guzzetta Joseph L.
Haag Benjamin
Habersat Margaret N.
Hacker Frederick H.
Haefele Lilian A.
Haefner Joseph J.
Hagerty Mary A.
Haggerty Charles R.
Hahn Anna A.
Hahn Gerard P.
Hahn Hulda O.
Halbleib Anna M.
Hall Ann H.
Hall Clayton C.
Hall Fred C.
Hall Martha E.
Hall Robert
Hall Sara P.
Hall Truman L.
Hall Walter G.
Hall William T.
Hallings Ward
Ham Harold S.
Hamilton Clarence E.
Hamilton Esther I.
Hamilton Marjorie G.
Hamilton Nettie J.
Hamilton Robert A. jr.
Hamilton Walter S.
Hammer Bertha E.
Hammill Frank R.
Hammond J. William
Hanes Ida B.
Hanevy Thomas C.
Hanley Michael J.
Hanlon George J.
Hanlon Mary C.
Hanna Edward L.
Hanna Frank N.
Hanna Louise C.
Hanna Thomas E.
Hannahs Charles L.
Hannes Carrie E.
Harbison John T.
Hard James A.
Hardies Otto R.
Hargarther Florence E.
Hargather Peter F.
Harman S. Park jr.
Harmon Robert E.
Harper Catherine M.
Harrington George A.
Harris Edward M.
Harris Harry Z.
Harris Mary L.
Harrison Carrie M.
Harrison Evelyn
Harrison John W.
Hart Howard F.
Hart Silsby P.
Hartnett Gertrude M.
Hartwell William
Harvey Inez E.

Central Library of Rochester and Monroe County · City Directory Collection · 1929

Harvey James W. C.
Hasenauer Mary E.
Haskins Kenneth E.
Hastman Hannah
Hatch A. Gould
Hattersley Eleanor M.
Hauck Oscar J.
Hayden Charles J.
Hayes Katherine E.
Hayes Loveland E.
Hayes Richard L. jr.
Hayes Thomas A.
Hayner Norman C.
Haynes Wm. B.
Hayward Loraine D.
Hazard Helen M.
Hazard Maurice H.
Hazard Willet E.
Headley Robert T.
Heberger Edw. J.
Heberger Philip
Hebner Cyril F.
Heicklen Arnold
Heicklen Louis
Heidrich George H.
Heieck Beatrice
Heininger Arthur L.
Heinzle Herbert J.
Heisel Leo
Held Albert G.
Hellmann Charles F.
Helmbold Raymond G.
Helminski Walter J.
Hempel Frank L.
Hempel Harry
Henchen Charles J.
Henderson Leonard H.
Hengstler Leo J.
Henley Howard B.
Henner Bernard J jr.
Henry Clarence J.
Henry Frank
Henry Harriet J.
Henry Joseph P.
Henry Norman J.
Herkert Ambrose L.
Herman Mae B.
Hermle Henry
Herr Raymond F.
Herrick Nevell B.
Herrmann John B.
Heslip Clarence
Hesselink George H.
Hetzel Austin E.
Hetzke Margarethe D.
Hetzler Charlton C.
Hetzler John A.
Heydweiler Carl jr.
Heydweiller William
Hickman Harold G.
Hicks Raymond C.
Hilbert J. Leo
Hiler Lewis J.
Hill Elizabeth H.
Hill Laurance H.
Hill Martha C.
Hill Ruth
Hill William F.
Hiller Otto P.
Hilsdorf William H.
Hilts Wesley E.
Hixson George F.
Hock Louis C.
Hodgman Julia H.
Hoeffel Harold E.
Hoeffel Herbert J.
Hoefflin Violet O.
Hoepfl Arno
Hoesterey Julius jr.
Hof Walter L.
Hoff Hobart
Hoffman Andrew
Hoffman Evelyn
Hoffman Helen R.
Hoffman John C.
Hoffman Michael
Hoffman Rose H.
Hoffman Teresa A.
Hofmayr Louis S.
Hofschneider Joseph H.
Hogan Bernard J.
Hogan Francis I.
Hogan Joseph P.
Hogg Caroline A.
Hogle Herbert A.
Hohmann Della L.
Hohmann William F.
Hoit H. Guy
Hollander Hyman D.
Hollerman Celia
Holley Frederick C.
Hollis Harry M.
Holz John G.
Honal Fannie A.
Hook Edward W.
Horcheler William
Horn William A.
Horne Jacob
Horowitz Sol
Houck Louis C.
Houston Roy H.
Houters Nellie L.
Howard Edmund S.
Howard Herbert P.
Howard William P.
Howe Charles F.
Howell George A.
Howell George T.
Howell J. March
Howes Harry F.
Hubbard Ferna M.
Hubbard Willis C.
Huddy Mary A.
Hudson Richard T.
Huff Goodwin A.
Hugel Emil D.
Hughes Bernard W.
Hughes Thomas H.
Hughston Evangeline
Humes Elmer C.
Hummel Walter M.
Humphrey Wm. F.
Hunt Charles C.
Hunt James
Hunt Leigh G.
Hunter Guy R.
Hunter Herbert J.
Huntington Harry B.
Hurlburt Frank W
Hurley Nathan A.
Hurvitz Bessie B
Hutchings Betty
Hutchings Ralph K.
Hutchinson William L.
Hutchison Roy D.
Hutson Lester E.
Hutter Christian L.
Hyde Stuart N.
Iacelli Attilio J.
Iatomasi Pasquale
Ickes Edward W.
Ide Arthur R.
Ideman Clare C.
Iggleden Stephen L.
Ingleby Elmore A.
Ingraham Ernest J.
Irons Joseph R.
Irvin Corabel
Isler Helen G.
Isselhard Frank X.
Iverson Mary C.
Jacques S. Charles
Jameson Arthur H.
Jarovsky Rose R.
Jauss Raymond J.
Jeens Walter H.
Jefferson C Frederic
Jenkinson George H.
Jenks H. Wade
Jenner Herbert S.
Jennings Agnes C.
Jermyn Gordon C.
Joffe Albert
Johnson Bruce S.
Johnson M. Frank
Johnson Mary E.
Johnson Walter S.
Johnson Wm. F.
Johnville Joseph
Jones Edna S.
Jones Florence C.
Jones James V.
Jones Kenneth B.
Jones Robert W.
Josephs Ben D.
Josephs Iryne R.
Josephs Michael M.
Judd William H.
Kaelber Carl F. W.
Kaelber J. Herbert
Kaiser Betty A.
Kaiser Henry G.
Kamm Luella M.
Kanary Marion F.
Kane Austin J.
Kaplan Dorothy R.
Kaplan Samuel S.
Karl John C.
Karley Peter P.
Karp Charles I.
Kasarjian Paul V.
Kase Lewis E.
Kauffman Garson H.
Kaufman Blanche A.
Kaufman Joseph
Kavanagh Thomas W.
Kavanaugh Andrew J.
Kavanaugh Clifford J.
Kavanaugh John H.
Kavanaugh Kenneth
Keating John P.
Keefe Julia V.
Keehn Mabel C.
Keeler Adelaide L.
Keeley Frank C.
Keenan James E.
Keenan John E.
Keenan Mary E.
Keif Loretta
Keiser Morris
Keiser Wallace F.
Keith Marion W.
Kelder Cornelius J.
Keller John W.
Kelley Edward J.
Kellev Gladys R.
Kelly Francis H.
Kelly Leonard A.
Kelly Michael J.
Kelly Rose A.
Kelly Timothy J.
Kelso Charles E.
Kemble Jacob D.
Kemp Harold J.
Kennedy Ann M.
Kennedy Anna P.
Kennedy Florence E.
Kennedy Lucille E.
Kennedy Margaret
Kennerson Margaret M.
Kenney Matthew W.
Keogh Charles
Kern Arthur J.
Kern Fred J.
Kernan Phoebe A.
Kerner Frank J.
Kerner Vincent W.
Kessel Elmer W.
Kessler Evelyn J.
Kewin Rose B.
Keyes Philip J.
Kiehel Chester F.
Kildea Elizabeth M.
Kiley Eleanor C
Killip Edna M.
Killoren Loretto K.
Kimball Eleanor M.
Kimber James R.
Kimble John M.
Kimpal Frank W.
King Alice
King Emma L.
King Floyd C.
King George T.
King Harry M.
Kingston Grace F.
Kinney Clarence E.
Kinney Frank J.
Kinney Herbert B.
Kinney John F.
Kinzie Frank L. jr.
Kinzie Irene S.
Kirby Irene M.
Kirby Wm. J.
Kircher Georgia
Kirchmaier Joseph L.
Kirchner Mabel K.
Kirk Mildred B.
Kitchin James
Kittredge Frederick L.
Kittredge Harry C.
Kitts Howard H.
Klee Theodore W.
Kleehamer Elmer B.
Kleiman Manuel
Klein Louise M.
Kleisley George
Kleisley Norman G.
Klick Naomi
Klier Joseph G.
Kline Matthew H.
Kline Thelma M.
Klinke Frank H.
Klueh Rose L.
Knabb Jack J.
Knapp Charles S.
Knapp Lillian I.
Kneeland Alfred R.
Knickerbocker Frank
Knight Gulick Z.
Knopf George jr.
Knorr John W.
Knox Mary B.
Koch Clementine M.
Koch Gertrude R.
Koch Ida M.
Koepke Frank O.
Koerper Loretta D.
Kohler Madge V.
Kohlmetz Minnie E.
Kolb Louis F.
Kolb Norbert A.
Komenski Jacob
Komiss Sara
Koveleski Emanuel
Kowalski Matthew
Kraftschik William A.
Kramb Henry E.
Kramer Carl W.
Kramer Joseph P.
Krapf Edward
Kraus Edward A.
Kraushaar Clara L.
Kravetz Max S.
Kreag Paul S.
Kreidler Chas. R.
Kreiser Howard J.
Kress George J.
Krolick Minnie
Krolick Morris
Kroll S Herbert
Kshir Mary
Kuhn Gertrude S.
Kuhn Herman
Kummerow Charles W.
Kunz Wm. A.
Kurtz William C.
Kusak Albert
Kussmaul Fred H.
Kwapich Joseph L.
LaCour Wilfred J.
LaDue Jane E.
Lage Gertrude M.
Laidlaw Walter C.
Lamb Edward H.
Lamb John A.
Lambiase Charles
Lambiase Isaiah
LaMonica Robert
Landau Charles K.
Landers Anna M.
Lane Amy F.
Lane Frank
Lang Calvin C.
Lang Frederick
Lannan Helen R.
Lannin Helen B.
Lanza Domenico
Lapham Walter H.
LaPorta Philip
Laskaris Walter
Lastic Ann
Laties George
Laufer William J.
Laughren Anna
Lauricella Samuel J.
Lauster Charles H.
Lavier Ralph
Lavin Thomas J.
Lavine William
LaVine Saul H.
Law George J.
Lawler Linus D.
Lawn Rose S.
Lawrence Herbert A.
Lawrence Karl
Lawrence Nathan
Lawrence Ralph
Lawson John F.
Lazarus Albert E.
Lazarus Louis E.
Leadley Sue M.
Leake Chester B.
Leary James F.
Leathem Stephen J.
Lebowitz Louis
Lechleiter Alice B.
Lechleiter Marietta E.
Lechleitner Henry A.
Lechleitner Otto P.
LeClare Chauncey A.
Lederman Harold F.
Lee Charles A.
Lee Charles W.
Lee Edward C.
Lee Thomas
Lee Ocran W.
LeFrois Carolyn E.
Lehrer Goodwin E
Leinen Alphonse P.

Central Library of Rochester and Monroe County · City Directory Collection · 1929

Leinen Joseph E.
Lenahan Edwin V.
Lenahan Vincent J
Lendt Henry A.
Lengeman Dorothy
Lengeman Henry
Lenner Benjamin B.
Lentz Richard P.
Leonard Harvey T.
Leonardo Henry F.
Leonardo Jerry R.
LePard Emma H. Mrs
LePine Emilie A.
Leseritz Ray Estelle
Lester Patrick S.
Lestin Max L.
Leve Allen H.
Leve Ben
Leve Julius C.
Levenberg Esther
Levi Mortimer A.
Levin David H.
Levine Rosalind
Levinson Israel
Levy José
Levy Lina
Levy S. Howard
Lewis Bernice
Lewis Charles J.
Lewis Fred S.
Lewis Marian E.
Lewis Raymond L.
Lewis Wm. E.
Licata Alfred B.
Licata Rudolph B.
Licata Samuel P.
Lieberwurst Henry
Lievense John
Lighthouse Lloyd V.
Lillie Mary A.
Lincoln George D.
Lindsay Homer J.
Lindsley Eva M.
Line Clara H.
Line Edward V.
Lines Stephen V.
Link George C.
Lipsett Benjamin
Lipsky Joseph
Little Archibald M.
Little Julia
Liuzzo Frank
Livingston Lionel M
Locke Gilbert E.
Lockhart James A.
Lockwood Edward D.
Loeb Arthur
Loeb Louis L.
Lofink Clarence M.
Lohrman Ruth M.
Lombard Peter A.
Lombardo Humbert
LoMonaco Salvatore
London Eva S.
Loney Joseph P.
Longmore B. Salina
Longrod Peter I.
Loomis A. Russell
Loomis Dorothy M.
Loomis Frank B.
Loos James M.
Lorentz Edmund F.
Lorscheider John W.
Lorson Joseph J.
Lortscher Emily W.
Louise Carmel M.
Love Clara M.
Love Esther M.
Love Gladys E.
Lowell Julian M.
Loysen James A.
Loysen Milton O.
Lubelsky Julius
Lucy Kathryn A.
Lucy Margaret A.
Luehm Samuel B.
Luizzi Jack E.
Lukasy John A.
Lunghino Donatus L.
Lunghino Maria J.
Lusardi Genevieve
Lutz John
Lutz William
Lux Carrie C.
Lux Henry M.
Lux Mary A.
Lynch John J.
Lyon Channing B
Lyons Frances
Lyons Jacob
Lyons Leslie J.
Maas Fred L.
McAdam F. Malcolm
MacAllister Walter S.
McAllister Margaret
McAnarney Leo T.
MacArthur Mary
Macauley Bert M.
McBride Kathleen M.
McBurney Clarence S.
McCallion Elizabeth
McCallum Wesley D.
McCann Margaret G.
McCarrick Thomas P.
McCarthy Dennis F.
McCarthy Gertrude E.
McCarthy John A.
McCarthy Michael J.
McCartney Aletha R.
McCartney Prescott B.
McCauley Frank J. B.
McClease Clinton J.
McConnell Carroll W.
MacConnell Wm. W.
McCormack Henry A. jr.
McCowan Wm. R.
MacDonald Mary A.
McDonald Edward L.
McDonald Julia A.
MacDonell Joseph F.
McDonnell Edward P.
McDonough James J.
McDowell Marion B.
McEntee Albert G.
McEntee James
MacFarland Ethel M.
MacFarlane David W.
MacFarlin Harold W.
McGarraghy Thomas J.
McGary James
McGee William P.
McGinnis Eleanor
McGivern James
McGlynn Agnes M.
McGonegal Fanny M.
McGonegal Henry S.
McGrain Francis T.
McGrath Edward M.
McGrath George F.
McGraw J. Lloyd jr.
McGreal Frank C.
McGreal Gerald J.
McGuane Margaret M.
McGurn Edwin J.
McHugh Francis
MacIlroy Frank G.
McInerney William K.
McIntee B. Leo
McIntosh Thomas C.
McIntyre Thomas A.
McKelvey William S.
Macken Daniel E.
McKenna Charles
McKenna Patrick P.
Mackey Carolus J.
Mackey R. Emmett
McKillop Clara D. G.
McKissick Margaret R.
McKown Samuel C.
McLaughlin Helen A.
MacLean Wm. H.
McLean Clarence E.
McLean Joseph
MacLeod Earle A.
McLeod Thomas L.
McMahon James F.
McMahon Joseph
McMahon Robert S.
McMahon William B.
McMichael Leo C.
MacMillan Erlo G.
MacMillan Ethel
McMillan Edith C.
McMillen Charles A.
MacNamara Helen A.
McNamara Leo B.
McNamara Marie
McNerney Jean
McNutt Francis F.
MacSweeney Leo A.
Madden Genevieve R.
Maddock Walter P.
Madonia Peter F
Maecherlein Frederick
Maeske John A.
Magee William F.
Maggio Angelo L.
Magin Leona T.
Magrain Lou
Mahaney Mary F.
Maher John E.
Mahon M. Florence
Mahoney Austin J.
Mahoney Francis R.
Mahoney John J.
Mahuson Florence
Maibaum Fred J.
Mailander Lydia E.
Malamut Bernard
Mall Elizabeth
Mallon Walter B.
Maloney Cecelia
Maloy Charles
Maloy Patrick J.
Mance Laura C.
Mancuso Rose T.
Mandery Julia
Manly Ann E.
Manly Herbert C.
Mannella Henry
Manning William F.
Mannion Pauline
Manuse Samuel S.
Marasco Louis J.
Marcusfield Samuel
Marine Joseph
Marine Samuel J.
Markfield Lena
Markham John D.
Markwitz Leo F.
Marks Edwin C.
Marlowe Rollin W.
Marra Sophia A.
Marsden James
Marsellus Grace F.
Marsey David
Marsili Daniel
Marsland Winifred C.
Martens Mabel
Martin Albert D.
Martin Angus W.
Martin Carl G.
Martin John W.
Martin Joseph W.
Martin Robert J.
Martin Walter F.
Martini Louis F.
Marton Charles T.
Masclee John
Masiello Julius
Maslyn Wm. H.
Mason Rose
Masseth Alice V.
Masters William A.
Masterson Frank W.
Mastrodonato Henry
Matarasso Albert
Mathis Geraldine
Mattern Frank L.
Mattes Anna R.
Matthews Julian C.
Maurizio Alfredo
Maxson Hartley H.
Maxwell Emma A.
Maxwell Leota B. Mrs.
Maxwell Wm. A.
May Charles F.
May Frank P.
May John A.
Mayer Frederick L.
Mayer Ida B.
Mayne John R.
Mazza Mary R.
Meacham Paul R.
Meade Leslie T.
Meade Louise
Meadowcroft William
Meagher Helen
Meagher John J.
Meagher Mary A.
Mee Carl M.
Mee Robert F.
Meerdink Catherine H.
Meerdink Delia K.
Meier Caroline M.
Meier Charles J.
Meier Harry J.
Meier Margaret O.
Meier Sol. D.
Meinhart Pauline B.
Meisel Jacob
Melen Dorothy R.
Melen Milton S.
Meltzer Henry A.
Meltzer Leonard
Mengerink John
Mensing Frederick J.
Menzie Robert J.
Meo Rosario
Merkel Charles A.
Merrill Raymond A.
Merritt Coral J.
Mertz Eirlys L.
Merzke Albert H.
Messenger Florence M.
Metcalfe Gertrude A.
Metz Alfred H.
Metzger Ada S.
Metzger Henry A.
Metzger Melvin J.
Metzinger Marie
Meyer Albert L.
Meyer Benjamin S.
Meyer Fred G.
Meyer George H.
Meyer Ivan
Meyer John A.
Michelsen Lewis
Milanetti Annette K.
Milanetti Arthur
Milburn Mortimer E.
Millar John A.
Miller Agnes C.
Miller Alvin A.
Miller Anthony J.
Miller Benedict L.
Miller Bessie
Miller Charles H.
Miller Earl J.
Miller Edmund R.
Miller Frank J.
Miller Fred V.
Miller George L.
Miller Grant M.
Miller Harry E.
Miller Honora A.
Miller John G.
Miller John M.
Miller Lawrence H.
Miller Martha M.
Miller Mary M.
Miller Mortimer H
Miller Myer
Miller Phyllis
Miller Ruben
Millhofer Edward P.
Milligan James B.
Milner Ileen M.
Milner Laura M.
Minchin Howard W.
Miner Ranlet
Mingoy Dolores
Mingus Leonard E.
Minton Leo T.
Mintz Joseph
Mix Frederick J.
Moehling Ernest C.
Mofsky Lillian
Molloy Cecelia A.
Monaghan Charles H.
Monahan Wm. E.
Montgomery Frederick G
Montgomery George E.
Montgomery James H.
Moody Charles B.
Moody Ruth T.
Moonan Paul D
Moore Basil E.
Moore Bernard W.
Moore Edward J
Moore Fred B.
Moore John B.
Moore John H.
Moore Wilbur C.
Moore William T.
Moran Thomas E.
Morgan Coral A.
Morgan William P.
Moriarty Grace A.
Moriarty James P.
Morrell Arthur
Morrell Francis W.
Morrey Charlotte D.
Morris Donald N.
Morris Elizabeth L.
Morris Frank D.
Morris Heman W.
Morris Ira H.
Morris Max
Morrison Arthur W.
Morrison Thomas J. jr.
Morrow Glenn C.
Mors Louise C.
Morse Charles O.
Morse George E
Morse John M.
Morse Samuel Z.
Morthorst William H.
Morton Herbert R.
Morton William B.

Central Library of Rochester and Monroe County · City Directory Collection · 1929

Mosher Alma L.
Mosher Frank M.
Mosman Clark W.
Mouatt Howard B.
Mould Arthur E.
Moulthrop Samuel P.
Moulton Fred L.
Mount Harry B.
Mower Earle J.
Mowris Charles R.
Mueller Frederick A.
Muenchau Samuel F.
Muhs Arthur W.
Mulholland George H.
Mullan Franklin R.
Muller Ambrose
Mumford Helen R.
Mungenast Emily
Munger Chas. N.
Munger Mary C
Munson Byron V.
Murdie James C.
Murphy Charles W.
Murphy Helen M.
Murphy Martin D.
Murphy Mary Clara
Murray Adrian M.
Murray Loretta
Murray May F.
Muscarella Julia
Muscarella Paul
Musmacher Alois
Mutschler John B.
Myers Charles H.
Myers L. Fred
Mykins Thomas E.
Nagle Joseph A.
Naramore Karl N.
Nash Arthur L.
Nast Thomas
Naylon Cecelia
Naylon Thomas J.
Neary Hugh J.
Neary Margaret A.
Neary William
Neefus Harold C.
Negrin Isaac J.
Neil Maurice H.
Nelligan Donald J.
Nelson Dora H.
Nelson George F.
Nelson Homer J.
Nelson Leon E.
Nelson Mary S.
Nettelman Helen J.
Neverette Anna E.
Newcomb Carlyle B.
Newell Fred A.
Newman Ethel L.
Newman Marjorie J. E.
Newton Gladys M.
Nicholls Alma B.
Nied Frank L.
Niger Anthony P.
Nighan Timothy J.
Niklaus John G.
Niles Eugene T.
Nilson Frederick C.
Nobles Harry C.
Nocera Charles
Nolan Bertha I.
Nolan Harry D.
Nolan James V.
Nolan Marion I.
Nolan Mary E
Nolan Mary F.
Nolan William J.
Nolan William T.
Norcross Mabel B.
Norman Dorithea F.
Normington Mark H.
Norris Joseph F.
Norris William P.
Norton Helen M.
Norton Henry E.
Nowack Antoinette B.
Nowack Mildred H.
Nugent Ellen B.
Nunn Warren A.
Nusbaum Harry
Nusbaum Lester N.
Nusbaum Max
Nyenhuis Nellie M.
Oakley Mildred L.
Obdyke Edith L
O'Brien Edward C.
O' rien Frank R.
O'Brien Hugh J.
O'Brien Norman A.
O'Brien Sidney M.
Oca Joseph J.
O'Connell Charles B.
O'Connor Cecilia L.
O'Connor James A.
Odell Charles H.
Ogden Charles E.
Ogden George D.
Ogden Lawrence H.
O'Grady James T.
O'Grady Olive P.
O'Hare Eugene C.
O'Keefe Andrew J.
O'Keefe Emma M.
O'Keefe Wm. C.
O'Laughlin Patrick
Olcott Ralph T. jr.
O'Leary Thomas P.
O'Leary Vera B.
Oliver Delmar C.
Oliver James C.
Olmsted Blanche S
O'Loughlin Lloyd
O'Loughlin Ray
O'Neil Thomas F.
O'Neill Emmett J.
O'Neill Eugene J.
O'Neill Richard J.
O'Neill Rose H.
O'Neill Walter B.
O'Reilly Charles J.
Ortolani Anthony J.
Osborne Zenas J jr
Osgood Clara B.
Osgood Silas H.
Oskamp Mildred
Osmond Ralph O.
Oster Lillian L.
Ostrander Carey B.
Ostrander Edgar C.
Ostrye Grace E.
Ott Edward E.
Ottley Harmon F.
Otto Marcella M.
Owen Charles J.
Owens Ralph
Paddock Alice M.
Page Frank W.
Page Walter E.
Paige Alice M.
Paine M. Elizabeth
Palermo Manuel J.
Palmer Frank C.
Palmer Frank L.
Palmer Gardner T.
Palmer George E.
Palmer Margaret N.
Palmer Sadie A.
Palozzi Cesidio
Paltrow R. Harold
Papegaay Maude
Papineau Esther
Papineau John A. J.
Pappert August V.
Pappert Fred J.
Paris Oscar G.
Park John A.
Parker Eugene C.
Parker Frank H.
Parker Harry L.
Parquet Isabelle M.
Parshall Charles A.
Pastorelle Ignatius J.
Pastorelle Michael D.
Patrick Fred C.
Patrick Nathan jr.
Patterson James A.
Patterson Leon C.
Pattison Evelyn L.
Paul Alice G.
Paul Charles A.
Paviour Ernest A.
Peake Chester A.
Pearce Albert J.
Pearce Gladys E. B.
Peartree George N.
Peck Charles T.
Peckens Charles E.
Peckens Charles O.
Pecoraro Joseph
Peeck Henry F.
Peer Walter J.
Peffer William A.
Peirson Henry Davis
Pelkey Michael J.
Pelton Homer C.
Peluso Flora N.
Pemberton Craig W.
Peoples Ada
Percy Roy F.
Pereira Grace
Peritz Grace E.
Perkins Arthur E
Perkins Elva C.
Perkins Joseph H.
Perkins Leon A.
Perkins Lloyd E.
Perrine May E.
Perry Byron B. jr.
Perry George W.
Peters Elmore H.
Peters Harry
Petrossi Philip
Petty Jane
Petz E. Ina Bell
Petzing Daniel C.
Petznick John O.
Pfeffer Bernadine
Pfitsch Julius J.
Phelan William J.
Phelps Edwin A.
Philippone Frank
Phillips Cyrus W.
Phillips James J.
Phillips Wendell A.
Phillipson Louis J.
Picciocchi Nicola
Pickering Albert T.
Pierce Louis S.
Pierce Madison W.
Pierson Frederick T
Pikunas Mary H
Pilaroscia Fedele
Pioch Mildred C.
Piper Anna T.
Pitcher P. Paul
Pitts James T.
Plant Henry J
Plante Edward
Platt Clarence M.
Platt John A.
Plunkett Carl E.
Poinan Edward M.
Poland Keith D.
Pole John W.
Polizzi Domenico
Polla William A.
Pollard Stephen K.
Polvino Anthony
Pond Charles F.
Pope Spencer G.
Popp Edward F.
Popp Kenneth B.
Poppen Marie A
Posner Jacob
Potter Clara A.
Powell Harry A.
Powell Reuben W.
Power David F.
Powers Edna F.
Powers John F.
Powers John R.
Powers Joseph C.
Powers Leo F.
Powers Margaret F.
Powers Ralph H. C.
Powers William J.
Prendergast Emma M.
Preston Alice I.
Preston Mary G.
Price Vincent H.
Price William T.
Priddis Milton R.
Prince Harold R.
Pringle C. Lois
Privitera Cosimo
Pullman Louise
Pulver Theodore S.
Punch Charles W.
Pundt Helen M.
Purcell John E.
Purvin Harmon J.
Purvin Maury I
Putnam Erma L.
Putnam Mary V
Putney Harold A.
Pye Loren J.
Quackenbush Arthur R.
Quade Norine E.
Quanz Edward A.
Quigley Harry E.
Quigley M Bertha
Quinby Isaac H.
Quinlan Loretta C.
Quinlan Michael D.
Quinn Alice E.
Quinn Edward L
Quinn James G.
Quirk Mary
Radell Ada M.
Radigan Margaret G
Radtke Wm. W.
Rafferty Floy C
Rago Nicholas
Rahn Harold M.
Rahtjen George L.
Ralph Anthony
Rappaport Jacob C.
Rappl Alexander W
Rappleye Arthur
Rauber Anna A.
Rauber Anna M
Rauber Norbert F.
Ray Samuel B.
Reagan Patrick H.
Recklinghausen John H.
Redden Walter J
Redding Maria L.
Reddy John J
Redfern Richard S.
Redfern Robert J.
Redfield Helen M.
Redman Mildred L
Redmond Howard E
Reed Edith L.
Reed Harry H.
Reed May H.
Reed Ralph U.
Reeg Herbert W.
Reeves John W.
Regan Frank A.
Regan James J.
Regna Joseph R.
Reibling Howard P.
Reichardt Carl A
Reid William J.
Reider Joseph R.
Reilly Edward J
Reilly Ethel M
Reilly Lawrence E
Reilly Ray S.
Reiss Louis C.
Relin Nathan
Relin Philip
Remilen Alfred
Remington Anna A.
Remington Francis K.
Remington John W.
Renner Jacob F.
Renshaw Claude E.
Retallick H. C. W.
Retan Clarence D.
Reynell Louie
Reynolds Frank J.
Reynolds Leonard L.
Reynolds Lloyd N.
Rhine Edward H
Rhodes Fern E.
Ribstein Paul O.
Ricard Fred L.
Rice Abigail J.
Rice Daisy I.
Rice George B.
Rice James E.
Rice Louis R.
Rice Magdeline C E
Rice William E.
Rich Walter A.
Richardson Bruce
Richardson Charles L.
Richardson Ruth L
Rickard Wm. L.
Ricki Anne M.
Rickner Harold V.
Riese Nancy
Riess Irene
Rifkin Eva L
Riggs Coy A
Rigney Julia A.
Riley Emery J.
Rine Albert
Riola Nicholas
Rippey Harlan W.
Rippin Gertrude M.
Ritter Chester J.
Ritter Gladys
Ritter Howard G.
Ritz Matthias A.
Robb Daisy E.
Robb Frank T
Robb Lewis J
Robbins Jeannette H.
Robbins M Catherine
Roberts Ernest A.
Roberts Herbert R
Robertson Archie H.
Robinson Helene C.
Robinson Milton K.
Robinson William T.
Robson Anna M.
Roche Jerome W

Central Library of Rochester and Monroe County · City Directory Collection · 1929

Roche Louis N.
Rockoff Nat
Rockwood Cedric E.
Rockwood Laura A
Roeber Mae L.
Roeser Ferdinand J.
Roessner William P.
Rogers Ella G
Rogers Herbert A
Rogers Michael L
Rogers Rochester H.
Rohde Alta E.
Rohrer Charles H
Rollins Kenneth
Romano Andrew A.
Rombaut Edmond P.
Roncone Dominick J.
Roncone Peter
Rood Arthur M.
Rosenbauer Rose K.
Rosenberg Allen L
Rosenberg Arthur E
Rosenberg Helen R.
Rosenbloom Alfred
Rosenbloom Ethel
Rosenthal Edna E
Rosenthal Harry L.
Rosenthal Simon
Rosenzweig Jacob
Rosenzweig Lewis
Roser George F.
Ross John W.
Roth Harry L.
Rothenberg Milton
Rothstein Jean I.
Rothstein Reuben
Rotundo Thomas
Rouslin Kenneth
Rousos Theodore
Rowe Pauline W.
Rowley Burt C.
Roy Regina E
Royle Charles M
Rubenstein Ellis
Rubenstein Jacob L.
Rubin Celia R
Rugg William C.
Rugraff Archie C.
Rulifson John R
Rummel Edwin P.
Rupert Howard C.
Russell Florence B.
Russell Fred
Russell Laura
Russell Marcella
Russell Victor H
Russke Roy L.
Rutan Clarence E.
Ruth Eva M.
Ruth Florence L.
Ruttkowski Emma C.
Ryan Anna C.
Ryan Florence M.
Ryan Henry J.
Ryan Michael T.
Ryan William A.
Sachs Jane
Sacks Walter T
Saetta Augustine
Safren Louis
Salamone Louis
Salter Nellie
Saltzburg Abe
Salvia John A.
Samenfink Herman J.
Samenfink Jacob H.
Sames Marion
Sandy Alfred A
Sanford Nelson P.
Sanzel Irving H
Sapere Evangeline D.
Saposink Rose
Sarachan Goodman A
Sasso Leo
Sauer Julia L.
Saunders Hilda A
Savard Raymond J.
Sawyer Leah I.
Scalia Anthony
Scancarella Vincent
Schaap Mary E
Schaefer George A.
Schaffer William
Schalge Mabel M
Schalk Lillian A.
Schantz Helen I
Scharfstein Blanche M
Schauman Charles H.
Scheely Elva V.
Scheg John E
Scheid Eugene M
Schell Harger R.
Schey Charles C.
Schiefen Gerald F.
Schiff Louis
Schifrin Solomon
Schipper Edward C.
Schieber George
Schlegel Edward D.
Schleifer Wm F
Schmidt Albert G
Schmidt Charles E.
Schmidt John S
Schmidt Walter C.
Schmitt M. Lillian
Schnabel Otto
Schnarr Eugene H.
Schneider Charles
Schneider George H.
Schnell M. Gertrude
Schnetzer Alice L
Schnorr Edwin J.
Schoen Edward C.
Schoener Charles G.
Schoener Harriet V
Schoenfelder Arthur
Schoenheit Milton J
Schoenherr Frank W.
Schoenherr Marie
Schoolmaster Alice K.
Schorner Irving J.
Schrader Lewis
Schreiber Frank
Schreier Joseph
Schreier Lee J
Schreiner Irene M.
Schreyer Edelweiss L.
Schroeder Jennie E
Schroth John U.
Schtulberg Abraham
Schubach Edward
Schudt Otto
Schulman Abraham
Schultz Ina Belle
Schultz Julius
Schulz William C.
Schumann Bessie E.
Schuster Frank L.
Schutte Frank
Schuyler Bernadine E
Schwartz Eugene J
Schwartz Fred J.
Schwartz Henry J.
Schwenzer Agnes M.
Schwing Frederick H.
Scida Joseph E.
Sciolino Rosolino
Scism George W.
Scollick Catherine G
Scollick Charles H
Scott Helen
Scott Ruth A.
Scully John J.
Seager C. Milton
Seary Clara C.
Secor Herbert M.
Sedgwick Adeline L
See Francena S.
Seeley Vincent L.
Seifert Marie E
Seitz Arthur G.
Senke Emma M
Senzel Orrin A.
Seuffert Florence P.
Severson Louis
Shafer Florence
Shafer Raymond T.
Shanks Helen
Shanley Frank H
Shanly James B.
Shapiro Max H.
Sharer Kate D.
Shatzel Charles M
Shaw Charles L.
Shaw John G.
Shaw Margaret E.
Shay Joseph G
Shay William E.
Shay William L
Shearer David H
Shearer John E
Shedd Jessie M.
Sheehan Harriett
Sheehy John W L
Sheeler Arthur D
Sheive Geraldine.
Sheldon Charles W.
Sheldon Effie M
Sheldon Florence K.
Shepard Albert L.
Shepherd John M. jr.
Sheppard Flora L.
Sheridan Joseph W.
Sheridan Magdalen
Sherman Barney R.
Sherman David
Sherman Harry W.
Sherman Jessie M.
Sherman Lu F.
Sherman Wm. E.
Sherwood Charles H.
Shevlin Charles H.
Shoecraft J. Donald
Shone Frank H.
Shoolman Abraham
Shoolman Fay G
Shoolman Rae B
Shults Cassius C.
Shults Edward A.
Shutt E. Reed
Shutt P. Cameron
Sicilia Philip
Sicilia Ralph
Siebert Ben A.
Siebert Henry E.
Siegel Abram
Sigel Frederick W.
Siggelko E Stanley
Sigl Alphonse J.
Sigler Frederick R.
Silcox William J.
Siller Herbert C.
Siller Louis
Silsby Kenneth N
Silverberg Max
Simmerman Paul M.
Simmons Joseph M.
Simmons Ruby J
Simon Elizabeth C.
Simonds Chauncey T.
Simpson Charles H.
Sipos Andrew L
Siragusa Charles J.
Sisson Delno G.
Skinner Frances B.
Slater Vera L.
Slattery Frank B.
Slocum George F.
Slover G. Theodoric
Smaling Lester G.
Smith Austin W
Smith Benjamin
Smith Bertha C.
Smith Charles H.
Smith Elizabeth C.
Smith Eric P.
Smith Ethel H.
Smith Frank C.
Smith Frank T.
Smith Frederick J. jr.
Smith Frederick M.
Smith George L.
Smith Giles A.
Smith Harmon J.
Smith Henry L.
Smith Henry R
Smith Henry S.
Smith Jacob M.
Smith James Leo
Smith Jennie K.
Smith Joseph A.
Smith Joseph H.
Smith Lawrence N.
Smith Lewis A
Smith Lucille
Smith Percy W
Smith Perry R.
Smith Thomas J
Smith Vera D.
Smith Virginia H
Smith Walter
Smith Walter K.
Smith Willard P.
Smith William C.
Smith William Earl
Smyth Ettie J.
Smyth Gertrude E.
Snell James P
Snyder Benjamin O.
Snyder Moe
Sohn Florence C.
Sollami Biagio G.
Solomon Casper L
Somers Lloyd D
Soults T. Allen
Southgate Harriet F.
Spadafora Gelsomina
Spall Joseph L.
Spampinato James
Spang Michael M.
Sparlin Ezra M.
Spath Helen E.
Speare Richard B.
Speciale Salvatore
Speers Mae L.
Spencer Howard C.
Spencer Katharine R.
Spencer Sherley
Spenton George L
Spiegel Franklin W
Spielmacher Harry D.
Spilberg Donald N.
Spillane Joseph J
Spindelman Eleanor
Spittall Mary E
Sprankle Harry E
Springart Conrad
Spry Kenneth
Stafford Lee W
Stahl Murray A.
Stahlbrodt Adolph C.
Stahlbrodt Edward A.
Stahlbrodt Ernest C.
Stalens Clara B.
Stalker Edward A.
Stalker Harry E.
Stanley Walter A.
Stanton James L.
Stanton John J.
Stanton William E.
Stark Edward C
Stark Louis K.
Starr Mabel R.
Staublin Fred G.
Staud Charles J.
Stearns Bernice W.
Steele Vera R.
Steiber Frederick L.
Stein Alfred
Stein Clayton M.
Stein Edward C. jr.
Steinkamp Henry W.
Steinkirchner Anna M
Steinkirchner William M
Steinmann C. Virgil
Steitz Carl N.
Steitz George W.
Stephens Floyd M
Stephenson John H.
Stephenson Margaret C.
Stetson Thomas
Steuerwald John
Stevens John E.
Stevenson Frank E.
Stewart Alfred T.
Stickel Wm. M.
Stigberg Edna I.
Stiller Norman
Stillman Isabel
Stocking Julian A
Stokes Frederick I.
Stolnitz Jessie
Stone Arthur C.
Stone Walter R.
Stoneham Clara L
Storandt Joseph M.
Storer Charles H.
Storn Isaiah A
Stott James S.
Stott John S.
Stottle Amos T.
Stout William H.
Strang Wm. F.
Strathman Harold W.
Strauchen Edward C.
Strauss Nellie
Streb Arthur J.
Streb Othmar J.
Strickland Forrest E
Strickland Ruric H.
Strobel Edward F
Strong Frank F.
Strube George J.
Struble Charles T.
Stuart John A.
Stubbs Emily A.
Stucke John
Stull Herbert J.
Stump Nan Ellen
Sturiale John
Suhl Elsie M
Sullivan Andrew N.
Sullivan Catherine I.
Sullivan George T
Sullivan Leo J.
Sullivan Marie H.
Sullivan Robert
Summerhays Joseph E.
Summers Lillian E.
Summers Theodore M

Central Library of Rochester and Monroe County · City Directory Collection · 1929

Sunderlin Charles E.
Sunderlin Lewis M.
Suter Daniel B.
Sutherland Andrew R.
Sutherland Lewis W.
Sutton Clyde V.
Swale Frederick W.
Swanton George H.
Sweet Eugene Fred
Sweeting Luther C.
Swift Francis J.
Swift Loretta C
Sykes Marshall E.
Sykes Max E.
Szulgit Estelle
Taft Beatrice F
Taft Herbert A
Taft William A.
Taggart Claude T.
Tait Martha M.
Tanck Rudolf E.
Tanner Chester B.
Tassell Newton O.
Taylor Charles A.
Taylor Chas. E. B.
Taylor Ella
Taylor Florence A.
Taylor George S.
Taylor Hugh A.
Taylor Marie B
Taylor William J
Teetor David F.
Tefft Charles R
Temmerman Marion L
Teresi Harold P
TerHaar Leo M.
Thaney Ella M.
Thelen Leo A.
Thistle Morgan R.
Thomas Charles W.
Thomas Clarence F.
Thomas Joseph E.
Thompson Harriet C
Thompson James W.
Thompson Leslie M
Thoms George B.
Thomson Albert T
Thomson Helen C.
Thurston Arelyn C.
Thurston Marinette E.
Tickner Marion H.
Tighe John D.
Tilling Ralph A.
Timm Henry C
Timmerman Eugene A.
Timmons James H.
Timmons Norman J.
Tobin John D
Tompkins William H.
Toomey Walter E.
Torrey William L.
Towner Richard
Townsend George H.
Trapolina Carl
Trapp Beulah E.
Traugott Fred C.
Traynor J Frank
Trimmal Florence
Tripp Winifred L.
Troan Harriet L.
Trombetta Jane
Trombetta Rosemary
Trompeter Adelaide
Trotta Olinto
Truesdale Albert E
Truesdale Jessie A.
Truesdale Stephen C
Tubiolo Frank
Tucker Alfred G
Tucker Martha
Turner Mary S.
Turner Mildred B.
Turner Mildred T
Turney Florence M.
Tuttle Raymond S
Tutty Charles B jr
Ulrich Charles E
Ulrich Clarence
Ulton Michael
Ungerer Helby W.
Urtel Evelyn A.
Utley Bertha A.
Valentine Allen
Valenza Louis A.
VanAllan Walter T
VanAllen Dora L.
VanAllen Everett K.
VanAlstyne Nellie
VanArsdale Chester A.
VanArsdale Vera S.
VanAs William J.
VanBortle Isaac
VanBuren Martin C.
VanCise Joseph E.
Vandy Burton A.
VanDyne Henry F. L.
VanEpps Favorite H.
VanGraafeiland Morris
VanIngen George W.
VanOrder Ida M
VanVechten Loren W.
Varley William B
Vasile Rose
Vay Arthur L
Vedder Arthur L
Veith Agnes
Vella Salvatore M.
Vetter Margaret A
Vetter Ruth E.
Vicaretti Augusto
Vick Harlow A.
Viele Albert J.
Vierhile George H.
Villone Michael
Vinik Mollie
Voegele Mary E.
Voelkl Anthony
Voelkl Edward A.
Vogel Charles J
Vogler Helen O.
Vogler Loretta
Vogler Rhea L
Vogt Clarence W
Vogt Thomas F.
Volkert Antoinnette C.
Vollnagel Theodore F
VonBramer Paul
Voss Julius C.
Wade Ruth E.
Wagner Albert F.
Wagner Clarence P.
Wagner George H
Wagner Lawrence J
Wagner Margaret
Wagner Maude
Wahl Celia M.
Waite George W.
Wake Sidney C.
Walden George G.
Wall Young
Wallace Cora H
Wallace Helen C.
Walsh Edward J.
Walters William G.
Waltuck Harry
Walzer Lena M.
Wanamaker Frances
Wander Joseph G.
Ward Herbert L
Warfield Charles
Waring James R.
Warner Grace B.
Warney Lillian A
Warren Charles M.
Warren Donald B.
Warren Frank B.
Washburn Lillian E.
Washer George H
Waterman Mildred E.
Watkins Lynn C.
Watson Catherine G.
Watson D. Frank
Watters John E.
Watters Wm. F.
Watts William G
Way Mark W.
Wayman Leslie H.
Weaver Winifred H
Webb Henry M.
Webber Florence W.
Weber Elizabeth W.
Weber Jacob
Weber Louis W
Webster Cathryn M.
Webster George F
Webster Joseph R.
Webster Luther I
Wegman Clayton H
Wehnert Laura B
Wehren Fred J. jr.
Weider Mae W.
Weidman William
Weigand Matthew I
Weinman Rosemary T.
Weir Betty N.
Weis Barbara E.
Weis Lorenz G.
Weissager Alexander
Weissager Mollie
Welsh Francis X
Welch George T.
Welch Joseph A.
Welch Nora B.
Weld Janice A.
Weldon George J
Wellenreiter Francis L
Weller Albert F.
Weller Clayton A.
Weller Franklin M.
Wells Geo. O.
Wells Louise C.
Wells Willis H.
Weniger Chas. H.
Weniger Florence R.
Werder Wilbert A
Werner Florence M
West George A.
West Harry V.
Westcott Mary L.
Westfall Walter H.
Westgate Hattie E.
Weston Kenneth W.
Whalen Kathryn F.
Whalen Richard L.
Wheeler Harry M.
Whelehan Anna E.
Whelehan George B
Whelehan William T.
White Arthur W.
White Ernest L.
White George T.
White Kenneth B
White Richard E.
Whiting Olive
Whitley Elizabeth
Whitley Helen A.
Whitley James L jr
Whitlock Leon C
Whitney Agnes K
Whittleton Frank E.
Wichmann Cora M.
Wickes Robert B.
Widman Edward C.
Wiedrick Marion E
Wiedrick Nellie M
Wietz Edmund G.
Wigg Helen A.
Wight Lloyd W.
Wilbur M. Vera
Wilcox Charles S.
Wilcox George L.
Wilcox Hedley B.
Wilder Arthur L
Wilder Byron G.
Wilder Leona B.
Wilinsky Samuel A.
Williams Alfred J.
Williams C. Kent
Williams Edwin B.
Williams Frank J.
Williams George D.
Williams Herbert G.
Williams Jay W.
Williams John O.
Williams Louis B.
Williams Olivette G.
Williams Richard G.
Williams Thomas R
Williams Warren
Williamson Benjamin J.
Willink Clarence H.
Willis Celia H.
Willis Frank E.
Willis Merton L.
Willis W. Harry
Willis William A.
Willsea Albert C.
Wilson Charles L
Wilson Elmer H.
Wilson Henry C.
Wilson Hugh H.
Wilson Irene C.
Wilson William S.
Wiltse Arthur J.
Wiltse Leo E.
Winans Edwin H.
Windholz Harry F.
Windsor Nona M.
Winne Earl W.
Winslow Anna E.
Winter Mabel K.
Withall James J.
Wobus Henry W.
Woerner Clarence
Woerner Robert F.
Wolf Cecilia A.
Wolf Henry
Wolfe Ora H.
Wolfe Rose L
Wolfert John M. E.
Wolff Minnie D.
Wolk Ben
Wolk Ernie
Wollensak Edward P.
Wood Frederick E.
Wood Harmon B.
Wood Ida M.
Wood John H.
Wood Joseph R.
Wood Robert R.
Wood Thomas
Wood Walter H.
Woodard Raymond F.
Woodard Thomas S.
Woodhead Harrison
Woods Earl A.
Woods Howard M.
Woods Thomas
Woodward Clara
Worboys Milo C.
Worthington Stanley W.
Wright Adelbert F.
Wright Frank B.
Wright Willis A.
Wunder George J.
Wunsch Joseph
Wyatt Frederick E.
Wyckoff Adah M.
Wyckoff Elmer E.
Wyman Jack W.
Wyman Walter W.
Wynkoop George E.
Yaky Christian C.
Yannidinardo Anthony N.
Yawman William A.
Yeaw Jesse S.
Yerger Loretta E.
Yost Edward J.
Young Christopher W.
Young Clarence H.
Young Edwin J.
Young Frederick J.
Young George F.
Young Richard H.
Young Troy M.
Young William E.
Zaches Arthur F
Zapf Kathleen M.
Zarpentine Ernest C.
Zeitler Fred A.
Zelter Alfred R.
Zenk Charles C.
Zettlemoyer Helen
Zick Marguerite
Zimmer Fred W.
Zimmer Ida A.
Zimmer Max
Zimmer William B.
Zimmerman Edward G.
Zimmerman Elizabeth R.
Zimmerman Freeman F.
Zimmerman Gordon F.
Zingsheim Julia
Zinsmeister Christopher O.
Zonnevylle Elsa
Zonnevylle Katherine M.
Zook Arthur H.

Central Library of Rochester and Monroe County · City Directory Collection · 1929

NOTARIES PUBLIC FOR MONROE COUNTY.

Appointed by the Governor for a term of two years, the term of a part expiring on the 30th of March each year. They all have qualified in the office of the County Clerk.

Abbott John B.
Ackley Edna M.
Adam John F.
Adamek Carlyle R.
AdamsClifford G.
Adams D. Park
Adams Leah M.
Adams Sireno F.
Adler Isaac
Adzit Lewis G.
Agne LeRoy E.
Airy Fannie M.
Albert Gustave E.
Albertson Nicholas A.
Albright J. Stanley
Albro Chester F.
Alderman Harry S.
Aldridge Harry G.
Aldridge Leslie J
Alexander Florence D.
Alhart Roy J.
Allen Don C.
Allen Leo M.
Alling Joseph T.
Allis James W.
Alloway Irma L.
Allport William H.
Allsop Alfred
Altman Samuel
Amberg Woolf H.
Amesbury Daymon A.
Amio Bernard W.
Amish F. Louise
Amish Henry G.
Amon Frank R.
Andreas Agnes H.
Andrews Margaret C.
Anger Charles O.
Angevine Ward K.
Apfel Edwin J.
Archer Howard E.
Archibald Mary A.
Armstrong Draper W.
Arnold Ada C.
Arnold May
Arnold Rachel M.
Ashton Charles E.
Ashton Marie M
Asmuth Milton W.
Baart Peter A.
Babcock Clay
Badger Robert A.
Baglin C Norbert
Bailey Harold C.
Bailey Inez E.
Bailey Jane V.
Baker Barton
Baker Ethel M.
Baker Florence C.
Baker Helen K.
Baker John H.
Baker John W.
Balcom Charlotte H.
Ball Anna M.
Ballinger Blanche G.
Baltensperger Casper V.
Bancroft Glenn H.
Barg Charles H.
Barker Orrin
Barone Ross F.
Barons Mabel E.
Barry Elizabeth R.
Barry Mathias C.
Barry William C.
Bartolomeo George J.
Bates Alfred S.
Bates James L.
Bauer Clarence W.
Beach Harold O.
Beach May G.
Beach Mina M.
Beane Beulah I.
Bechtold Charles B.
Beck David J.
Becker Aaron P.
Beebe E. L. Verton
Beikirch Joseph A.
Belknap Robert
Belle Isle Joseph C.
Bellucci Domenico
Benedict Robert J.
Benham A. Harold
Benson Clayton A.
Benson Harry D.
Bentley DeLancey
Bentley Raymond
Berdel William J.
Bergevin George P.
Bergin John J.
Bernbaum Samuel
Bernhard Lulu C.
Bernhardt Arthur J.
Bernstein Harold
Besant G. Arthur
Bidwell Taylor D.
Bigelow Betty B.
Bishop Marjorie P.
Blackwood C. Marie
Blaine Chester G.
Blake Stephen P.
Blamire William
Bliss Edward W.
Block Wilton A.
Bode Frederick C.
Bodette Helen B.
Bodine George F.
Bolton David A.
Boncke Ferdinand A. jr.
Bondi Federico
Bonn Anna E.
Bosche May G.
Boshart Arthur C.
Bosworth Charles H.
Bowie Nathaniel M.
Bown Carlton F.
Boyd Sara R. Mrs.
Boylan Paul A.
Boyle Thomas J.
Bradford Charles E.
Bradshaw Margaret L.
Bradstreet Grover C.
Bradt Cora L.
Bragg Doris N.
Bragg William H.
Brairton Ruth A.
Branagan Lyle D.
Branch Harry C.
Brandlin Gustave A.
Braunschweig Homer L.
Brayer Teresa M.
Breithaupt Norman
Brett Kathryn A.
Brewer Raymond P.
Brewster Frank L.
Bridgland Gladys F.
Briggs Whitney E.
Brint Milton J.
Britton Ward N.
Brodie Steven A.
Bromley Barton R.
Bronk John S.
Brower Edgar E.
Brown David M.
Brown Edward A.
Brown Edward B.
Brown Gordon L.
Browne Holton L.
Brueck Frederick M.
Brundage Mortimer
Bryant Charles N. S.
Bryson William
Burdick Albert G.
Burgess George L.
Burgess John A.
Burke Robert J.
Burke Theresa E.
Burleigh Florence C.
Burling George W.
Burnett Arthur H.
Burns George
Burns Grace
Burritt William I.
Burton Edwin W.
Bush Roy F.
Bush S. Adeline
Butler Mary C.
Button Walter G.
Byers James A.
Callahan Arthur J.
Callward John R.
Camardo Anthony
Cameron James A.
Campbell Albert I.
Campbell Carl P.
Campbell Charles S.
Capella Ida S.
Cappellino Calogero
Cappellino Frank J.
Cappellino Salvatore S.
Carberry Frank G.
Cardwell Lillian A.
Carmody Frank E.
Carr Charles J.
Carr Clinton S.
Carr Helen N.
Carr Marian L.
Caryl Roy K.
Case Earl F.
Castle Newton B.
Cattanach John
Cavanagh Arthur J.
Cecil Leon J.
Chamberlain A. V. D.
Chamberlain Florence T.
Champion Chester C.
Chapman Carlos A.
Chapman Edward D.
Chappel Earl J.
Chasey Verne H.
Childs Charles J.
Chilson Elmer E.
Christ Albert J
Christ Robert A.
Christner Ruth C.
Church E. Raymond
Cimino Vito P.
Clark Herbert A.
Clark Howard C.
Clark Mary I.
Clark Robert W.
Clarke Sydney E.
Clary Albert W.
Claus Charles A.
Clements James C.
Clements Ruth S.
Clinton Charles L.
Closen Charles H.
Clothier Caleb
Coe Charles A.
Coffey Chester G.
Cohen David A.
Cohen Harry
Cohen Max
Coit Frederick W.
Cole Charles H.
Coleman Genevieve M.
Coleman Harold J.
Coleman Mary M.
Colgate George L.
Collins F. Alton
Collinson Sue M.
Colony Charles L.
Colson J. Frederick
Colton Charles M.
Combs Roy B.
Comee Mildred B.
Cominsky A. Maxon
Congdon Charles C.
Conn Joshua
Connor John F.
Connor Rose A.
Converse Frederick E.
Converse W. Ray
Cook Joseph J.
Cook Marion E.
Cook Roy O.
Cook Thomas P.
Cook William S.
Coon G Edward
Coonley Edward J.
Cooper Richard J.
Corbett Lee T.
Coston Sabra W.
Cotroneo Anthony V.
Coyne James L.
Crain Marion M
Crane Esther
Crane Scott W.
Cristy Edward I.
Crittenden Henry L.
Crone Edward R.
Crone Thomas H.
Croner Bertha E.
Croughton Bessie J.
Culley Ralph H.
Culp George
Cumming Arthur W.
Cunningham Ramsdale S.
Curran Anna M.
Curtin Cornelius J.
Curtis Charles W.
Curtis Floyd W.
Cushman Marion
Cusse Irene A
Custer Howard M.
Dagge Minnie H.
Dale Elton M.
Dale Francis M.
Dale James G.
Daley Samuel E.
D'Amanda Christopher H.
Danningburg L. Maude
D'Aprile Antonino M.
D'Aprile James C.
Davis Jessamine M.
Davis Marion A.
Davis Uriah V.
Davison George E.
Dean Prescott M.
DeBoer Grace H.
DeFoy Jessie W.
DeHass Gladys C.
Deichmiller Henry C.
DeLee Patrick E.
DeMarco Samuel
DeMarse Philip R.
DeMers Waldo S.
Dempsey Ruth R
Dempsey Wm. J. jr.
Denning Charles V
Denny Alice M.
Denton Eugene C.
DePrez Victor C.
Derleth Alfred G.
Derrenbacher Bertha L.
Derrenbacher Lillian E.
Devans Edward J. jr.
Devans Frank E.
DeVonis Peter J.
Dewey Hugh S.
DeWitt Curtiss W.
DeWolf John E.
Dick Homer E. A.
Dicker Samuel B.
Dietz Elliott T.
Dingledine Marion T.
DiNolfo Leonard
Dinse Frank J.
Dispenza Charles jr.
Dispenza Chas. M.
Dixon Edith
Doehler Charles F.
Doehler Frank
Doell Frank
Doerrer Herbert J.
Doherty Dennis M.
Dolan Rhea G.
Dollen Charles J.
Donahue George C.
Donnelly Frank E.
Donnelly Philip H.
Donohue George S.
Dony Donald E.
Doran William A.
Dorsey William J.
Downs C. Porter
Draude George A.
Driscoll Daniel H.
Driscoll James J.
Duffy Walter E.
Duignan Margaret V.
Dunbar Alfred W.
Dunbar Mary L.
Dunn Martin P.
Dunn Ralph E.
Dupre Frank A.
DuRocher Arthur J.
Dutton Walter
Dwyer John W.
Dye Marvin R.
Earley Earl J.
Eason George H.
Eber Ely
Eber William
Edgerton Harry L.
Edmonds Arthur C.
Edwards Dana J.
Ellery Frank M.
Elliott Antonio
Ellis Raymond V.
Elmendorf Cornelius E.
Elphick Charles L.
Ely Grace A.
Englehardt Frank H.
Englehardt Marg. M.
Englert Anthony G.

Central Library of Rochester and Monroe County · City Directory Collection · 1929

English Fred G.
English John R.
Ennis Irene E.
Enos Frank M.
Esterheld F. William
Evarts Elmer L.
Eves Mildred Z.
Fain Rupert G.
Falvo Joseph M.
Faragher Bert H.
Farrell E. Gertrude
Farrell Elizabeth G.
Farrell James H.
Farrell Wm. Thos.
Fay John J.
Feely James K.
Feeney Annabelle A.
Feeney John J.
Fehrenbach Wm. J. jr.
Felerski Alexander R.
Felerski John F.
Ferris Newell A.
Field Harold L.
Filby Harry T.
Filmore Addison B.
Finch Howard M.
Finley Emerson S.
Fischette Rocco M.
Fisher Charles F.
Fisher Lester
Fitch J. Sawyer
Fitzgerald Esther M.
Fitzpatrick Dominick J.
Flack Reginald G.
Flesher George P.
Flood Thomas Z.
Follett Horace N.
Foos George J.
Fosdick Frank C.
Foster Harriette M.
Foster William W.
Foulkes Louis S.
Francis George E. jr.
Frankel Abraham H.
Franklin Clarence R.
Frazer Edward
Frazetta Samuel A. G. jr.
Frederick George B.
Freeman Hyman B.
Freer Mildred
Frey Henry A.
Frey John Donald
Frick John
Frink Raida A.
Frody A. Edwin
Fromholzer Matilda
Fuller Sarah G.
Fulreader John W.
Gabel Katherine L.
Gabrielse John J.
Gales David
Gallagher Frank
Gardner Bertha E
Gardner John B.
Garlick Herbert E.
Garrett Vinson L.
Garrison Myra T.
Gay Clarence N.
Geen Frederic R.
Gehrke Charles H.
Gehrke Edward H.
Gelb Jay R.
Genner Byron A.
Gesinger Lucas
Geyer Charles H.
Gibbs Harry A.
Gibson Arthur S.
Gilbert Avery S.
Gillette Hubert J.
Gilman George A.
Gilmore Joseph H.
Given Raymond C.
Gleason Edward E.
Gleason Emma L.
Gleichauf Kathryn R.
Glover Fred A.
Goeshar Bernard F.
Godden Stephen E.
Goelz Richard W.
Goldman Ira H.
Golemb Ruth L.
Golub Herman A.
Gomon Harry L.
Goodbody John
Goodridge Edward F.
Gordon Albert E.
Gordon Dorothy
Gosnell Arthur J.
Gould Harry P.
Goutremout James E.
Gowen Charles R.
Grab Austin F.
Graham Wm. J.
Granath Jane E.
Gray John H.
Green Charles W.
Greene Floyd G.
Greene Henry E. jr.
Greene Myron W.
Greene Robert N.
Grey Mabel W.
Griesheimer F. Maurice
Griffeth Chester P.
Griffin Katharine A.
Griffith William E.
Grimes Patrick A.
Grimm Jane B.
Groff Merlin L.
Grycz John L.
Guggenheim George C.
Guinan Owen P.
Gunnison Robert J.
Gurnee Daisy
Haag John F.
Haddleton Harvey J.
Haggerty Ruth B.
Haidt Herbert T.
Hale Esther
Hale Ezra A.
Hall Charles Taplin
Hall Florence B.
Hall Harry W.
Hall Henry W.
Haller Clarence W.
Hallett George
Halley Eben
Hamilton Frederick W.
Hammond Carl F.
Handy Clayton E.
Hane Margaret
Hanefy John T.
Hannon Florence K.
Hardell Clarence H.
Harder Russell D.
Harding Eva B.
Harding Evelyn F.
Harding Mary B.
Harkness Jessie M.
Harmon Charles M.
Harold Leo H.
Harper Wm. M.
Harris Donald
Harris Edward 2d
Harris Mabel E.
Hart Ambrose M.
Harte Ruth O.
Hartwig Wilmer H.
Hasenauer Gertrude V.
Hatch Arthur L.
Hatterscheid Teresa
Haupt Charles F.
Hauser Edwin C.
Hauser William J.
Hawks George H.
Hawley William
Hayes C. Emmett
Hazard Willet E.
Hazelton Alice E.
Heaney Arthur D.
Hearn George
Heath Bert O.
Heath Edward N.
Heberling Adelaide R.
Heberling F. Edmund
Heberling M. Gertrude
Hecker Clarence E.
Hedges C. Monroe
Heggie Alfred D.
Heidelmeier Barbara F.
Heim John J.
Hemingway A. L.
Henderson Howard J.
Hendrickson Ella M.
Henion A. Cora
Henry Clarence J.
Henry John M.
Heorsting Eleanor F.
Hepp J. Elmer
Herlofson Stephen A.
Herman Clayton J
Herpich William G
Herschler Sophye E.
Hesselink Henry C.
Hetherlin Albert C.
Hetzler Charles P.
Hibbard William W.
Hickey John W.
Hicks Otis M.
Hilbert Helen M.
Hiler Henry E.
Hill Albert I.
Hill Burlew
Hill Harry
Hill Jennie A.
Hill William J.
Hines Sidney P.
Hinolf J. G.
Hislop Charles F.
Hoag C. A.
Hobart George L.
Hoch Earl G
Hodum Marguerite C.
Hoehn Charles J.
Hoffman Joseph G.
Hoffman Manuel
Hoffman Samuel J.
Hogan Margaret M.
Hohe John C.
Hollwedel William F.
Holt Joseph
Hopkins Preston B.
Horigan Carolyn A.
Horler Edna V.
Horton Elliott A.
Hosking John C.
Houghton Ernest B.
Housel Charles E.
Houston William J.
Howe Harry F.
Howe Henry B.
Howie Grace E.
Huck Godfred C.
Hughes Frederic A.
Hughes Hugh T.
Hughes Willis E.
Humphreys Victor R.
Hungerford Earl V.
Hunt Myrtle I.
Hurvitz Saul
Hussey William C. F.
Hutchens Harold G.
Hutchins Clayton D.
Hutchinson Halb't G.
Hutchison Alice K.
Hyde Arthur I.
Hyman Theodore G.
Iacona Paul C.
Imhof Carolyn M.
Ingleby Elmore A.
Irvin Elliott C.
Irvine William H.
Jack Louis
Jackson Austin C.
Jacobs Chester B.
Jacobs Dorothy O.
Jagger Ira F.
Jameson Arthur
Jeens Katharine S.
Jeffreys Martha D.
Jenkins Arthur L.
Jennings John Arthur
Joffe Isaac
Johns William
Johnson Alva G.
Johnson Annette K.
Johnson Byron A.
Johnson Catherine M.
Johnson Luel F.
Johnson M. Frank
Johnson Ray W.
Johnston Horace S.
Joiner Harry A.
Jones W. Martin jr.
Jossem Meriam M.
Judd Burr A.
Judd Sherman L.
Kaelber George J.
Kaleta James B.
Kanaley Harriett A.
Kane William C.
Kaplan Lester P.
Karikas Ella L.
Karlson Julia R.
Kastner Harold C.
Kauffmann Llewellyn M.
Keating Frances D.
Keating Wm. F
Keefe Robert E.
Keegan Cleveland T.
Keenan Timothy M.
Keinert Emily S.
Keleher John F.
Kellogg Sunshine
Kelly Chester C.
Kelly Lewis H.
Kelly Thomas A.
Kenyon Harry N.
Keon John M.
Kepley James A.
Kerr George O
Kerrigan C. Raymond
Kesselring Alex. M.
Keyes George J.
Kick Edward M.
Kielson Harold J.
Kildea Anna L.
Killip Arthur J
Kimball Frederick P.
Kimball James I.
Kimmel Henry W.
Kimpal Helen J. C.
Kinlay Sarah E.
Kinne M. Lavinia
Kirby Charles R.
Kirchmaier Edw. W.
Kirk Alice F.
Kister Albert J.
Klein Annetta L.
Klein Frederick H.
Klein Lewis A.
Klem Charles T.
Klonick Ralph
Klug Anthony J.
Klumpp Homer D.
Knapp Linus G.
Knight Alfred
Koester Arthur E. C.
Koveleski Emanuel
Kowalski Stanley K.
Kowalski Stanley M.
Kowski Leo
Kramb William J.
Kramer Andrew W.
Kramer Frank C.
Krempin Louis F.
Kreutzer Wm. U.
Kruse Mae
Kurtz Arthur F.
LaBarre Mildred C.
LaForce Marion E.
Lamb Alice J.
Lamb Frederick M.
Lambiase Charles
Landers George B.
Landon Vera H.
Lane Leonard
Lane William H.
Lang Frederick H.
Lang Harry H.
Lannen John R.
Lanni Kathryn
Lapi Antoinette
Lathan Howard D.
Latimer Millard E.
Lawn Rose S.
Layman Levi W.
Lazier Edith E.
Leathem Stepen J.
Lee Charles S.
Lee Thomas H.
LeFeber John F.
LeFrois Carolyn E.
Leggett Alfred J.
Lengeman Nelson E.
Lennox George C.
Leonard Laurette F.
Leszczynski John
Levinstein Myron H.
Levitt David D.
Lewis Raymond B.
Liberman Maurice
Liebschutz Philip M.
Liedtke Edna K.
Lingl Martin G.
Link Robert H.
Lloyd Edward
Lochner Jacob L.
Loeb Edward J.
London A. Joseph
Loos Edmund O.
Loucks Harry J.
Love Claude E.
Love Thomas J.
Love William F.
Lucas Edward J.
Lucey Joseph D.
Lucia Mathilde A.
Luescher Willard I.
Lundgren Carl R.
Lyddon Fred B.
Lynam Elizabeth P.
Lynn George T.
Lyon Norman T.
Maas Fred L.
Macauley Harold F
McCall Cora E.
McCarthy George P.
McCarthy John C. jr.
McCarthy John E.
McCarthy William E.

Central Library of Rochester and Monroe County · City Directory Collection · 1929

McCartney Florence A.
McCathron G. Donald
McCathron Martha Z.
MacClurg Anna H.
McCormick Marg. C.
McCoy William S.
McCray Ida E.
McCullough George C.
McDermott Floyd G.
McDermott Thomas M.
MacDonald Mary A.
McDonald Celia L.
McDonald Elmer J.
MacFarlane William
McFarlin Silas B.
McGrath Anna R.
McIntyre Charles J.
McIntyre John
Mack James J.
Mack Mabel C.
McKee Gertrude F.
McKee James A.
McKenna Margaret
McKenny John H.
McKinney Howard N.
McLaughlin Eleanor L.
McLaughlin Frank B.
McLaughlin Frank E.
McLaughlin Helen A.
McLennan Colin W.
McLouth Charles jr.
McMahon Charles G.
McMahon John W.
McMath Morrison H.
McNamara Leo B.
Macon Robert E.
McPartland Frank H.
McShea Joseph M
McSweeney Elizabeth A.
McSweeney Joseph
McTarnaghan Adaline M.
McVeen Olive I.
McVey J. Loretta
Macy Wilson E.
Magill Clarence C.
Maher Veronica
Mahle Ada F.
Mahoney Leo D.
Mahoney Margaret T.
Maier Gerard L. F.
Maleeney John W.
Malley Hyman B.
Malone Simon A.
Mandell Hyman J.
Mangan James M.
Manley Guy E.
Manning Eugene T.
Mantione Luigi F.
Manwaring Nathan C.
Marcille Rhea A.
Marsh Clarence E.
Marsh Ednor A.
Martens Henry W.
Martin Charles E.
Martin John F.
Mason Everett W.
Mason Stewart H.
Masse Albert S.
Masucci Anthony N.
Matthews Alice W.
Matthews Howard W.
Mattle John W.
Maurer Charles J.
Maurice Stewart
May August J.
Maybee Charles H.
Meinhardt Franklin S
Meisch Thomas C.
Meng Emil R.
Menges Wm. C.
Menzie Herbert J.
Mepham Arthur L.
Mercel William A.
Mercer Charles M.
Merchant John E.
Merk Loretta A.
Mertz Rodney C.
Messinger Ray S.
Mestler Roy E.
Metzinger Richard W.
Michael Herbert L.
Middleton William H.
Milks Horton C.
Millard Ernest B.
Miller Alfred J.
Miller Andrew J.
Miller Harold C.
Miller Harold F.
Miller Harvey W.
Miller Henry H.
Miller Herman A.
Miller Joseph E.
Miller Louis A.
Mills Vinnie I.
Mimmack Robert B.
Miner Ralph D.
Minot G. Morton
Mohr Edwin J.
Moll Martin
Monroe Albert A.
Moody Charles B.
Moore Helen D.
Moore Margaret E.
Moore Rose E.
Moore Thomas
Moore Walter J.
Moore William B.
Moorey George H.
More William E.
Morey Clayton F.
Morse J. Frank
Morse John P.
Mory Karl B.
Moskowitz Louis J.
Mostyn Helen D.
Mount Lillian G.
Mulcahy William M.
Mullan J. Sankey
Mulvey Vincent J.
Murpha Anna R.
Murphy Joseph A.
Murphy Rose E.
Murphy Timothy A.
Murphy William S
Murray John A.
Musselman Cleon H.
Mussmacher Herbert J.
Mutschler Frederick
Myler Joseph J.
Nacca Pasqualino
Nailor Joseph D.
Nanna Anthony
Nash George E.
Naylon Thomas J.
Naylor Robert V.
Neafie Charles F.
Neary Alcott
Nellis Benjamin F.
New Mabel F.
Newell Albert S.
Newell George R.
Newman Carl A.
Newman George W.
Nichols Ellsworth
Nichols Harry E.
Nickels Herbert
Niederlitz Joseph D.
Nisous George W.
Niven William D.
Nobles Gertrude
Nolan Caroline R.
Normile John F.
Noyes Milton
Nugent James J.
Oakley Frederick W.
O'Brien Charles J.
O'Brien Smith
O'Brien W. Clyde
Ochs Marcella E.
O'Connell Henry D.
O'Connell Leonard A.
O'Connell Nellie
O'Connor Aida E.
Oehler Anna P. A.
O'Hern Gertrude I.
O'Keefe William C.
Oliver Allen J.
Oliver Joseph W.
O'Loughlin Ray
Olp Albert C.
Olson Wallace J.
O'Neill Eugene R.
O'Reilly Bernard
Oshant Albert J.
Page Frank W.
Page J. Stuart
Palmateer Frank
Palmateer Martha G.
Palmer Allan R.
Palmer Arthur G.
Parfitt Clarence
Passanante Orlando
Paterson Marjorie C.
Patrick Harry T.
Paul Grace E.
Payne Viva W.
Peckens Charles E.
Pederson William R.
Pedeville Sophia M.
Pendergast Robert J.
Perkins Arthur E.
Perkins Clara M.
Perkins Gilman C.
Perry Harold G.
Phillips Frederick A.
Phipany Nelle T.
Pier George B.
Pierce Wendell F.
Pierson Leigh H.
Pillow Edward F.
Pink Ernest E.
Pitts Joseph A.
Plante Margaret C.
Platman Henry B.
Platt David M.
Plumb Erwin S.
Plumb Leon A.
Pogal David
Polla Virginia G.
Pommerening Frank H.
Poole Harry Otis
Porcari James A.
Porter Harold H.
Posner David
Posner Sol
Post Frances E.
Post Walter W.
Potter Carl S.
Prax Joseph F.
Price Fred W.
Price Katherine
Prien Rhoda L.
Punch Charles W.
Punch William R.
Purdy Alexander
Pyatt Charles W.
Quinn Florence E.
Raines Eugene
Raines George R.
Raines John
Raines John jr.
Rampe Pauline T.
Ramsay David A.
Rapp Harry F.
Rappleye Mead B.
Ratcliffe Fred A.
Rausch John H.
Read Nelson B.
Redfern Edwin C.
Redfern Herbert S.
Reeves Arthur A.
Reeves Robert H.
Rehberger Belle L.
Reibling Howard P.
Reichart Helen
Reichert Fred'k P.
Reichert Mary E.
Reid Clarence W.
Reif Herbert R.
Reiter Clarence G,
Reitz Charles G.
Rekers Florence
Relin Benjamin W.
Remington Harvey F.
Reynolds Howard J. S.
Rhinemiller George E.
Ricard Mildred E.
Rice Edward W.
Rice George B.
Richards Catherine J.
Richards George
Richardson Ransom L.
Richter William J.
Ricki Joseph J.
Ridgley Marguerite L.
Riedman Frank J.
Ries Marie L.
Riether May J.
Rigney Martin E.
Rippey Harlan W.
Rising Walter V.
Risley Clifford M.
Ritchie Janet W. A.
Rivers George D.
Robena Sadie L.
Robinson Denton D.
Roblin Elmer
Robson Max L.
Roby Elizabeth B.
Roche George T.
Rochford Rebecca C.
Rockwell Harlow L.
Rodenbeck William C
Rodger Louis A.
Roe J. Russell
Rogasch Irma M.
Rogers George F.
Rohr Henry R.
Rose William A.
Rosenberg Edward jr.
Rosenberg Harry J.
Rosenhagen Edward F.
Rosenthal Harry L.
Roser Sarah N.
Rosner Pauline
Ross Ethel M.
Rossiter Leo B.
Roth Tobias
Royce Charles A.
Rudner Al
Rudy Michael
Ruf Milton T
Ruppert Harry P.
Russell Harold S.
Russell T. Wilkinson
Ryan Henry J.
Ryan J. Clark
Ryan John P
Ryan Margaret A.
Sage Frank T.
Sage Nelson
Sample William M.
Sanger Francis X.
Sarachan Goodman A.
Saunders Richard L
Sawin Benjamin F.
Sayre Ethel F.
Schaefer August
Schaefer Ray C.
Scharvogel John C.
Schell Andrew J.
Schenk Frank A.
Schenk Martha M.
Scheuerman Martha M.
Schiff Marcus
Schlitzer Agnes J.
Schlitzer Edward J.
Schmid Evelyn M.
Schmidt Frank B.
Schmitt Augusta C.
Schmitt Frank J.
Schneider Frederick
Schneider Roswell G.
Schoenberg David
Schoeneman Frederick G.
Schoenhals Anna
Scholes Roy A.
Schott W. E.
Schreiner Eva M.
Schreiner John G.
Schueler G. Bernard
Schuhart Herbert J.
Schultheis Francis L.
Schultz Edward G.
Schuster Charles E.
Schutrum Myrtle N.
Schuyler Clara V.
Schwartz Fred J.
Schwartz Max M.
Scofield Frank W.
Scorrano Ralph
Scott Charles J.
Scott William M.
Scura Joseph E.
Seeman Oscar
Senior Hubert H.
Sentiff Joseph A.
Sercu Thomas J.
Servis Harry H.
Sessions Harry A.
Seuffert Charles F.
Shatzel James E.
Sheard Frank
Shedd Henry D. jr.
Sheils Paul A.
Shepard Roy C.
Sherman Carol
Sherman William E.
Sherrill Frank H.
Shutt Erwin E.
Sidell Luella C.
Siebert Ben A.
Sigler John E.
Siller Herbert C.
Silverstein Joseph E.
Silverstein Max
Simmons Irving F.
Simonds Mary W.
Sitzenstatter Feri B.
Skelly John J.
Skinner Alta P.
Skivington Francis M.
Slade Lester P.
Slater T. Franklyn
Slocum Sanford G.
Smith Arthur H.
Smith Charles B.
Smith Claude S.
Smith Daniel M.
Smith Doris M.

Central Library of Rochester and Monroe County · City Directory Collection · 1929

Smith Emma G.
Smith Franklin H.
Smith Frederick S.
Smith John M.
Smith Julia B.
Smith Luke T.
Smith Mary E.
Smith Mial V. B.
Smith William J. T.
Smith William M.
Smyth Hamlet A.
Snider Carl R.
Snow Wilbur H.
Snyder Barent V. A.
Sondheim Russell W.
Spencer Adrian L.
Spiegel Harold F.
Spitz Frederick C.
Sprague Leon
Sprague Mamie C.
Stackel William H.
Stacy Jennie L.
Stallknecht William C.
Stallknight Raymond G
Stanley Walter A.
Stanley William D. H.
Stanton William F.
Starr Edwin G.
Staudenmaier Wm. G.
Stauff Arthur J.
Stayman Ethel M.
Stein Rudolph
Steinmann J. Wesley
Stellwagen Herbert G.
Stephany Raymond E.
Stevens Edward F.
Stevens John C.
Stewart Allie L.
Stitt William J.
Stock Caroline F.
Stockbridge H. Edward
Stonely John W.
Storandt Lloyd V.
Storrs Ellsworth
Storrs William W.
Stottle Joseph C.
Stover Richard
Straus Horatio
Streb Norbert
Stringer Edward G.
Strohm Frederick M.
Strong Luther M.
Stubbs Samuel E.
Stupp Louis F.
Sturmer George
Sully Darrell D.
Sumberg Simon
Susman Harry
Sutton Clyde T.
Swan Vilas M.
Swanton John W. F.
Swartz Victor J.
Sweeney Carl J.
Sweeney Richard A.
Swezey G. E.
Swope Joe E.
Taft Herbert A.
Taggart Claude T.
Taylor Ella
Taylor Frank T.
Taylor James V.
Taylor John A.
Taylor Joseph M.
Telford Marguerite J.
Temmerman Frank J.
Temmerman John A.
Tempest Douglas M.
Teresi Matteo
Terwilliger Frank R.
Thomas Frank S.
Thomas Gertrude H.
Thomas John F.
Thompson Hosmer H.
Thompson Rose C.
Thomy Carl D.
Thon Henry C.
Tinklepaugh George S.
Tobin J. Raymond
Tobin Mary E.
Tomlinson Redfield
Toomey Esther B.
Torpy Frank E.
Torre Frank B.
Torrey Lawrence A.
Tosh Allen H.
Towner George H.
Townsend Fred K.
Townsend Fred W.
Trabold Oscar J.
Trainor Isabella V.
Trentman Harry A.
Trott Garson
Trotta Olinto
Trowbridge Ethel B.
Tschimbke Edward J.
Tucker Charles A.
Turner Frederick P.
Turner Mark N.
Tuttle Charles D.
Tuttle William R.
Ulrich J. Sewell
Underberg Isaac
Underiner Agnes M.
Vail Jennie M.
Vaillant Cortes G.
Vaisey William B.
VanAlstine Sanford D.
VanAlstyne George R.
Vanas Orra A.
Vanderboegh Carle F.
VanDeusen Leon M.
VanSchaick George S.
VanVechten Fred E.
VanWie Bert
VanZandt David B.
Vay Peter A.
Vayo Gertrude
Vick Clarence A.
Viehmann Fred O.
Villnow Emil J.
Virkus H. Nelson
Virkus Irving B.
Virkus William A.
Vogelsang Herman E.
Vosteen Lillian D.
Vyner Albert E.
Wager Kelsey B.
Wait Cleon G.
Wait William C.
Waldert Mildred M.
Wall W. Herbert
Wallace George W.
Walsh Elizabeth G.
Walters Henry C.
Warner Nelson
Warney Edith M.
Waters John T. C.
Watson Grove R.
Watson Isabelle E.
Watson Robert C.
Watson William G.
Webb Florence M.
Webb Leonard V.
Weber Robert A.
Webster George Y.
Webster Roy C.
Wehbring Charles F.
Wehmeier Theodore A.
Weil James M.
Weiner Leonard M.
Weingartner Edward M.
Weinstein Samuel
Weis Raymond P.
Weisenbeck Henry E.
Weiss Arthur F.
Welch Edith H.
Welch Ralph C.
Welch Wm. H.
Weld Louis C.
Wellenreiter Francis L.
Weller Arthur D.
Weller Earl A.
Weller Paul J.
Werner Flora
West Edison E.
Westcott Wm. A.
Westfall Donald S.
Weston Arthur B.
Whedon George D.
Whipple Arthur P.
Whipple Merritt P.
Whitacre Harry D.
White George M.
White Henry G.
Whitley George A.
Whitman Courtenay S.
Whitney Arthur C.
Whitney Frederick M.
Wickenden Herbert C.
Wickes Henry H.
Wideman Otto M.
Widner Dorothy O.
Wiedman Frederick
Wilber Agnes S.
Wilbur Rheba L.
Wilcox George C.
Wilkes Myron E.
Williams B. C.
Williams Clarence H.
Williams Edward L.
Williams Glenn O.
Williams Grace L.
Williams Harriette H.
Williams Hazel
Wilson Harry J.
Wilson Herbert G.
Wiltsie Charles H.
Windsor Mabel V.
Wing Jessie M.
Winter Frank E.
Winter George L.
Winter Margaret L.
Wiser C. Vincent
Wishman Jacob
Withington Farley J.
Witt Edna R.
Witzel Joseph C.
Wolf Edward J.
Wolf Eugene H.
Wolf W. Roy
Wolfert A. Louis
Wolff Florence A.
Wolslager Martha
Wolters G. Fred
Wood Gordon F.
Wood John C.
Woodward Alice M.
Woodward Edwin A.
Woodworth Wm. G.
Wooton Harold M.
Worner William A.
Worthington Fred'k A.
Wright Adelbert F.
Wright Cornelius R.
Wright Marguerite E.
Wright Rhea H.
Wright Willard A.
Wuest Catherine A.
Wunder Benjamin L.
Wydler Gottlieb
Yalowich Charles
Yalowich William
Yorkey William C.
Yost Leland R.
Young Sanford M.
Zielinski Wm. S.
Zimmerman Fred E.
Zoerner Bessie O.
Zorsch Charles R.
Zuern Christopher P.

Brighton.

Agnew Walter N.
Ainsworth George F.
Amsden Gilbert T.
Berman Henry
Bly Halton D.
Bodette Eugene J
Bradley Walter L.
Bruggeman Lillian H
Bryan James S.
Buckley May E.
Carroll Kenneth L.
Coapman Charles W.
Colborn Earl F.
Cole Duvall Y.
Combs William C.
Consler Harold V.
Curren Harold S.
Davidson Sidney Z.
Davis J. Donald
DeGraff Herbert
Desborough Lorenz L.
Devine Adrian G.
Dorscheid Arthur J.
Doud Marie J.
Doyle Arlington T.
Eaton Frederic B.
Eccles Merrill
Ellenbogen Maurice
Farnum Lee V.
Faulkner Robert K.
Fisher Louis A.
Fitzsimmons Daniel J.
Frey John B.
Fulton Susanna P.
Gerhardt Elizabeth J.
Glen Harry L.
Goldstein Joseph
Gordon George E.
Griswold Hamilton C.
Hallock Fred F.
Hargrave Thomas J.
Hochstein Hymen L.
Hoepfl Raymond P.
Hogan Michael A.
Hone Alexander B.
Hunter George H.
Hunting Maro S.
Ingalsbe Ralph B.
Ingle Wm. O.
Jefferson C. Frederic
Jennings Charles S.
Joyce Maurice J.
Kaman Maurice J.
Keating Kenneth S.
Kendall Cyril L.
Keople Raymond A. C.
Klem Helen E.
Kohlman Coletta R.
Laass Emil
Laass Howard N.
Leary Daniel
Lee Florence S.
Lee Gerald C.
LeFevre Elmer J.
Lull Benjamin E.
Lumbert William
McCord Charles C.
McMillen Norman F.
Maloney William J.
Markin Elias R.
Maurer Arthur L.
Meyer Henry L.
Morris Flora R.
Moylan William S.
Ogden Edward M.
Pappert Bertha T.
Parsons Judson A.
Pickard Albert G.
Rathjen Arthur
Richmond John C.
Roberts Carroll M.
Ross Mary A.
Searle Truman G.
Sharp Thomas A.
Shaw Bernard J.
Sheehan Elizabeth A.
Sheffer Merle L.
Shults Otto A.
Smith Edwin C.
Snyder Betty H.
Stenzel Harold F.
Sullivan John D.
Surgenor Lucille M.
Swan Walter A.
Trembley Carol W.
Tuety Edmund J.
VanDuser H. Douglass
Webster Archibald E.
Wilkes Frederick E.
Wokasien Winifred K.
Woodburn Robert S.
Wyant Homer C.
Wyatt Frederick E.

Chili.

Chili Station P. O.

Connal Francis C.
Davis Dallas D.
Feely Ralph J.
Foster Raymond E.
Henderson Warren R.
Miller Gage M.
Moore R. Olive
Wickins Walter H.
Widener Seth G.

Clifton P. O.

Burdett Emery G.

Clarkson.

Cotter Graham H.
Lewis Ella E.
Pallace Mary L.
Washburn Cora A.

Gates.

Coldwater P. O.

Avery Edwin B.
Bierbrauer David P.
Casey Matthew J.
Daw Thomas F.
Diringer Charles E.
Field Chester
Gardner Mabel K.
Harrington Mary R.
Kennell Florence E.
Lynn Hester M.
Magner Thomas P.
Nichols Lawson L.
Schwartz Frederick C.

Greece.

Allen Wheeler D.
Beisheim Dora M.
Beisheim Fred G
Benson Leona E.
Berry Daniel G.

Central Library of Rochester and Monroe County · City Directory Collection · 1929

Carroll John H.
Crittenden A. Whitman
Deming Wilbur C.
Denise William D.
Dunklee James E.
Easton John C.
Easton William G.
Eddy H. Nile
Etsberger Henry M.
Fairbanks Erwin L.
Gandy Donald F.
Gildner Margaret
Gray Thomas B.
Hennessey George J.
Hill Wilhelmina
Hitchcock Howard H.
Howe Gordon A.
Kapell George A.
Lane Archie S.
Lane Helen A.
Lewis Gilbert L.
Lissow Frank C.
Lloyd Irene B.
McCall Harold
Mengerink W Karl
Nix Irene C.
Payne William A.
Reinagle Evelyn M.
Rich Helen E.
Richards Clay D.
Richards E. Florence
Schmitt LaVancha M.
Steen Dorothy M.
Suhl Elsie M.
Sylvester Harcourt M.
Symons Beatrice
Thomas Herbert B.
Vick Henry H.
Wendt George
Wendt Robert H.
Whelehan J. Donald
Whelehan Walter L.
Wooden Charles W.
Zieres Elmer G.

Hamlin.

Burke Joseph M.
Cotter Burton H.
Dauchy Joseph H.
Felts Edward J.
Newman Carl W.
Newman Henry F.
Redman Mary E.
Singleton David R.
Timerson Verner L.

Henrietta.

Bailey Charles H.
Gridley John B.
Griffin Morris T.
Perry James G.

West Henrietta P. O.

Hart Clyde M.
Lockman George W.
Post John C.
Roberts M. Clarence
Warren Stephen J.

Irondequoit.

Albiston John A.
Baseman Willard L.
Bayer Wm. Adelbert
Blaesi Alice L.
Bliven George H.
Bloom Celia
Blumenstiel Monroe A.
Brady Vincent
Brennan Arthur J.
Broderick Thomas E.
Burns Gerald G.
Chamberlain Alanson W.
Cherkass Abraham S.
Cochrane Craig P.
Coonradt Edward G.
Cooper John M.
Crouch Frank M.
Davison Dorothy
Dean Charles W.
DeWitt Maude A.
Donovan Harry T.
Emmel Harry J.
Fox Lloyd B.
Franke Howard W.
Gangross Murea
Gatgens Wm. C.
Gebbie John W.
Genthner Rudolph K.
Gillette Percival W.
Haller Charles F.
Harper Clarence H.
Harris Edith M.
Hennekey Chester B.
Hettig Max A.
Hogan William E.
Hohman Elmer F
Hohman Louis J.
Irwin Charles R.
Kitzing Harriet E.
Landon Herbert W.
LaRoche Mary E.
Lauterbach Anna M.
Lawler Edward A.
Leary Herbert
Leary L. Edward
Levinson Harry H.
Lusk Mack Fearn
Lyons William G.
McFarlin Elmer H.
McMahon Albert F.
Mann Frederick A.
Marchner George J.
Martin Arthur L.
Maurer Armand
Meisenzahl Arthur J.
Meisenzahl Richard C.
Miceli Anthony
Miller M. Madeline
Morse Clarence E.
Munderback Mazie I.
Muxworthy John F.
Naylon William T.
Noble Herbert J.
Nown Catherine
Ovenburg Frank jr
Partridge Earl A.
Perkins Florence E.
Pritchard Beulah W.
Pritchard Orvis L.
Randall Homer J.
Rayton Herbert C.
Ridderhof Nicholas L.
Rudman Carleton J.
Rumpff Roy R.
Ryan Charles F.
Saul Allen H.
Schilling Laura K.
Schoepfel Elmer J.
Schroedel Walter E.
Schulz Margaret H.
Schy Laura L.
Senke Harold F.
Sheehan Marianna
Sherman Harry E.
Smith Walter F.
Stehle Fred J.
Storms Floyd S.
Taylor Harry C.
Tischer Arthur J.
Titus William S.
Tosch Fred P.
Vinton Joseph E.
Wagner George J.
Wagner Lawrence J.
Walters Frank
Walzer Claude S
Wegman Albert A.
Weidenborner George A.
Weiland Elmer
Wickes Francis C.
Widman Walter J
Williams Philip O.
Willis J. Allan
Zwick Frederick D.

Sea Breeze P. O.

Allen A. Elbert
Birmingham Albert J.
Beale Evans L.
Curry Willard P.
McGuire Thomas E.
Maurer Clarence J.

Mendon.

Holahan James T.
Stayman George J.
Wright Thomas J.

Honeoye Falls P. O.

Bradstreet Herbert W.
Brooks Edward G.
Duffy Walter A.
Fairbairn Wm. J.
Fiske Raymond E.
Heath James M.
Kellogg Dale W.
Longfellow Charles D.
Lord Albert A.
Lord Alfred H.
Martin James R.
Pease Harry M.
Pierce Charles R.
Pride E. Raymond
Rath Howard F.
Tiffany Edwin H.
Vallance A. Bruce

Ogden.

Adams Basin P. O.

Blackford Frank C.
Hamann Ralph P.
Ryan Francis L.
Smith William B.
Tosh Ruth E.
Wild Kenneth C.

Spencerport P. O.

Austin D Cole
Austin Martha S.
Barton Evelyn F.
Billings John N.
Brainard Dwight C.
Brainard Harry C.
Brittain Dorothy S.
Bromley Charles D.
Carpenter Charles H.
Chadwick Joseph
Church Edward W.
Colby Bernard A.
Connal Florence L.
Cosgrove Edward F.
Dailey John H.
Dimock Lovilla E.
Everett Ben L.
Harmon George S.
Hart Lydia M.
Higbie Sidney C.
Holbrooke Frederick S.
Hudson Raymond G.
Humphrey J. Lee
Lapp Mina A.
Moore W. Boyd
Osborne J. Thomas
Ring Florence L.
Stone George F.
Truesdale James T.
Walsh Lillian M.

Parma.

Butler Irma B.

Hilton P. O.

DuColon Evan F.
Green Orange A.
Haines Sarah L.
Hubble Marie F.
MacDermand Wm.
Magee Mary E.
Miller Melvin A.
Newcomb Carlyle B.
Newcomb McDonald G.
Newcomb Wm. V.
Rowley True M.
Skinner Albert W.
Way J. Walter

Spencerport P. O.

Stuart Lulu J.
Stuart Robert

Penfield.

Ammon Flora M.
Brahler Verna R.
Payne Harriet E.
Schaufelberger Ameal L.
Schermerhorn Geo. C.
Shull Frank M.

Perinton.

East Rochester P. O.

Archer Voigt D.
Blighton William L.
Brady Arthur T.
Chinelly Leo P.
Clay Wm. L.
Cooper Howard G.
Downing Willis H.
Furman Roland M.
Gay Ellis
Goddard J. Eugene
Harris Violet E.
Hewes William D.
Ischinger Eric
Klopp May G.
Lane Charles E.
Maccio Louis J.
Newman Charles S.
Petrie George E.
Reid Perry E.
Ruster Paul W.
Schlegel Clarence E.
Schuster Clarence E.
Smith Lillian E.
Walrath Harlon G.
Weber Mary A.
Wimer George L.

Fairport P. O.

Adams Addis V.
Adams Orlo H.
Beeton M. Pearl
Bennett Colbourne A.
Bower Betty
Bown Lawrence F.
Braman Myra A.
Bruischaart John
Butler Charles W.
Butler William J.
Clapp Charlotte
Clapp Marion
Clark Charles E.
Clary Edwin J.
Clifford Carlton J.
Coomber Raymond A.
Danforth Bertha K.
Doud Marion A.
Elliott Fletcher M.
Farmer Theodore J.
Fisher Frederick W.
Fisk Elliott R.
Fisk Ephraim J.
Flanagan Gerald E.
Frowley George J. jr.
Grabb Clarence F.
Grabb Frances L.
Greene Clarence S.
Greene Will O.
Groat Florence A.
Guelich Oscar W.
Hanks William B.
Haynes Roscoe E.
Herrington Frank P.
Katkamier Elbirda M.
Kelsey Harlow E.
Lash B. Delyra
MacCargo John S.
Park Howard B.
Peacock Stanley H.
Price Elizabeth D.
Prinzivalli John
Rice Leo J.
Saunders Herbert R.
Schoolmaster Helen R.
Slocum George A.
Sturge Ivan
Stutzman Rowe J.
Tabberrah Edith L.
Tinney Harry T.
VonBacho Walter
Walling Dora K.
Welkley Edward
Williams W. Donald
Willis Cary W.
Willison Nora B.

Pittsford.

Bacon Howard R.
Baker Mabel L.
Curtiss Lewis F.
Deliece John H.
Dwyer Loretta U.
Elmore Emory
Forman Walter A.
Goler Frank H.
Grauwillier Erma R.
Gregg L. Marguerite
Kaiser Huldah G.
Knecht Howard J.
Leaper Frank C.
Odell Leland L.
Pannell Wallace B.
Reilly John J.
Rochow Arthur J.
Rogers Irvin H.
Roodenburg Charles J.
Smith George G.
Steele George C.
Steele John M.
Streb Margaret
Sutherland Arthur E. jr.
Wadhams William G.

Central Library of Rochester and Monroe County · City Directory Collection · 1929

Westerman Charles H.
Westerman Edmund E.
Windsor Burtis N.
Woods James P.
Zollman Ethel M.

Riga.

Churchville P. O.

Anderson Arthur R.
Berle Joseph H.
Brodie James A.
Greenaker Arthur G.
Hill Lorenzo W.
Hubbell Rebecca E.
Ide Martha D.
Johnson George A.
Murray George S.
Tupper Charles A.

Rush.

Kinsey Samuel H.
Norris Dean S.
Owen Thomas O.
Quinn Joseph L.
Quinn Thomas F.
Wiles James L.

Industry P. O.

Carr Maurice J.
Flynn Mary A.
Todd Hobart H.

West Rush P. O.

Chapman Addison D.
Mattern Albert A.

Sweden.

Brockport P. O.

Adams Ida May
Anderson Kathryn U.
Bailey Layton W.
Bauch Fred J.
Benedict George E.
Benedict Homer B.
Brown Bonn W. A.
Browne Archie C.
Carls Joseph F.
Carney Doris M.
Conley James E.
Conley John jr.
Crippen Ephraim C.
Decker Alfred M.
Delahanty John R.
Dobson Harold G.
Forbes Hazel L.
Foye Kathryn G.
Gallagher Charles J.
Garnham Elizabeth B.
Green Allen B.
Groves Franc Adele
Hanks Paul B.
Harmon George B.
Lester Eugene F.
Lester Helen V.
Lester Herbert G.
Lester Nat V.
Long Gladys M.
MacArthur Henry E.
Richards Fred B.
Shay Louis B.
Shull Rodney C.
Smith Robert W.
Staples Morris A.
Vosburgh Herbert J.
Wood Francis J.

Webster.

Bonenblust Loren J.
Bowman Henry A.
Buck Zelda A.
Buckman J Burl
DePoint Mildred V.
Foley Harold K.
Frost Edwin G.
Fuerness C. Genevieve
Furber Wilhelmina
Hallock William H.
Hayden Lawrence J.
Hockenberger Irving G.
Jayne George G.
Jayne William C.
Jones Frank F.
Kennedy Isabel E.
Kittelberger Eleanor A.L.
Knapp Ralph M.
Lawrence Dayton T.
Pellett LeeR.
Philips Harry L.
Reichenberger Martin P.
Sawyer Marion R.
Smith Jay A.
Smith Peter G.
Sutter Carroll E
Vail James S.
Wahle Geraldine M.
Yaeger Anna
Yaeger Gordon A.

Forest Lawn

Alling William M.

West Webster P. O.

Backus Sidney K.
Corrigan Dora J.
Goetzmann Charles L.
Hill Walter H.
Kober Albert G.
Schneider Ernest
Shoemaker John M.
Shoemaker Mildred
Vorndran August
Willis Bertram E.

Wheatland.

Caledonia R. F. D.

Estes Isabel R.

Garbutt P. O.

Garbutt Frank L.

Mumford P. O.

Campbell Alex. P.
Lockard John B.
McDonald Simon W.
Sickles Glenn W.

Scottsville P. O.

Archer Raymond E.
Carson John W.
Carver Elbert H.
Carver Gladys E.
Daugherty Edna B.
Freidell Goodard J.
Gordon H. Irving
Kelly K. Monica
Keys John H.
McDonald Harold R.
Pearson Pauline S.
Properzi Rudolph
Rosenworth George J.
Skivington George J.
Slocum LeRoy M. jr
Smith Eleanor M.
Swain Eugene T.
Voke Charles G.

COURTS.

COURT OF APPEALS.

Term of Office, fourteen years.

Chief Judge—Benjamin N. Cardozo, New York City; salary, $22,500; term expires December 31, 1940.
Associate Judges—*Salary*, $22,000, and $3,000 in lieu of expenses.

Irving Lehman, New York City; term expires December 31 1937 Frederick E. Crane, Brooklyn; term expires December 31, 1934; Cuthbert W. Pound, Lockport; term expires December 31, 1930; Henry T. Kellogg, Plattsburg; term expires December 31, 1939. John F. O'Brien, New York City; term expires Dec. 31, 1941; Irving G. Hubbs, Pulaski; term expires December 31, 1940.

Clerk—William J. Armstrong, salary, $6,500. *Reporter*—J. Newton Fiero.

SUPREME COURT.

Appellate Division (Fourth Department). *Includes the Fifth, Seventh and Eighth Judicial Districts.*

Presiding Justice—Charles B. Sears, Buffalo; term expires Dec. 31, 1931; salary, $15,000.

Associate Justices—Leonard C. Crouch, Syracuse; term expires Dec. 31, 1941; Harry L. Taylor, Buffalo; term expires Dec. 31, 1941; Ernest I. Edgecomb, Syracuse; term expires Dec. 31, 1936; Robert F. Thompson, Canandaigua; term expires Dec. 31, 1930; Harley N. Crosby, Falconer; term expires Dec. 31, 1935

Clerk—Herbert E. Wait, salary, $6,000. *Deputy Clerk*—Floyd G. Greene, salary, $5,000.

Consultation Clerk—Robert E. Wilcox, salary, $5,500. *Stenographer*—Olga G. Johnson, salary, $2,000.

Terms for the Year 1928—First Wednesday of January; second Tuesday of March; first Tuesday of May; fourth Thursday of June motions (for original motions only); third Tuesday of September; first Wednesday of November.

Seventh Judicial District of New York. *Includes the Counties of Cayuga, Livingston, Monroe, Ontario, Seneca, Steuben, Wayne, Yates.*

Justices—*Salaries*, $15,000; when assigned to Appellate Division, $17,000. (*Term of Office, fourteen years.*)

Adelbert P. Rich, Auburn; term expires December 31, 1930.
Edwin C. Smith, Bath; term expires December 31, 1940.
Clyde W. Knapp, Lyons; term expires December 31, 1941.
Robert F. Thompson, Canandaigua; term expires December 31, 1930.
Adolph J. Rodenbeck, Rochester; term expires December 31, 1930.
Benjamin B. Cunningham, Rochester; term expires December 31, 1933.
Willis K. Gillette, Rochester: term expires December 31, 1941.
Marsh N. Taylor, Rochester; term expires December 31, 1941.

Official Referees—Nathaniel Foote, John B. M. Stephens, S. Nelson Sawyer, Rochester.

Clerk—John Hohe, salary, $3,475; appointed by the County Clerk. *Assistant Clerks*—Joseph H. Perkins, Thomas J. Lavin, salaries, 13,475. *Asst. Court Clerk and Naturalization Clerk*—M. Clarence Roberts, salary, $3,600.

Stenographers—William E. Cherry, Harold W. Soule, Fred S. Reed, Louis B. Freer, Frederick W. Parkhurst, Rupert O. Burrows; salaries, $4,200 and fees for copying; appointed by Judges of Districts in session.

Central Library of Rochester and Monroe County · City Directory Collection · 1929

COURT OF CLAIMS.

The Court of Claims (restored by Laws of 1915), is required to hold eight sessions each year, unless otherwise ordered by the Court. Court regularly composed of three judges, appointed by Governor. Term nine years. Additional judges may be appointed as required, for term not exceeding three years.

Judges—Fred M. Ackerson, of Niagara Falls, presiding: term expires December 31st, 1929; James A. Parsons, Hornell, 1932; Owen L. Potter, Albany, 1935; James J. Barrett, Syracuse; term expires March 22, 1931; salaries, $10,000 and expenses. Sessions in Rochester, March 11 and December 2, 1929.

COUNTY COURT.

Court House.

County Judges—William C. Kohlmetz, of Rochester, salary, $12,000; fixed by statute; term expires 1934; Frederick L. Dutcher, of Rochester; salary, $12,000; term expires December 31, 1931. Elected by the people.

Special County Judge—Henry D. Shedd, salary, $10,000, fixed by statute; term expires December 31, 1931.

County Court Clerk—John H. Gilmour, salary, $3,475.

Assistant Court Clerk—William J. Ward, salary, $3,475.

Stenographers—Leslie H. Wayman, Howard G. Nobles; salaries, $3,100 a year, and fees for copying; appointed by County Judge.

Special Clerk, Children's Court—Herbert J. Erb; salary, $3,000; appointed by County Judge.

Clerk, Children's Court—Lou Magrain, salary, $1,825; appointed by County Judge.

Chief Probation Officer for Children—Harry O. Argento, salary, $3,075; appointed by County Judge.

Asst. Chief Probation Officer—Edward J. Taylor, salary, $2,700.

Confidential Clerks to County Judge—Grayce H. DeBoer, Martha M. Miller, salaries, $1,825.

Confidential Clerk to Special County Judge—Helen O. Vogler, salary, $1,825.

Probation Officers—Helen M. O'Reilly and Millie J. Bristol, salaries, $1,940.

Clerk and Stenographer, Children's Court—Margaret B. McKissick, salary, $1,825; appointed by County Judge.

Stenographer and Record Clerk—Regina M. Powers, salary, $1,825.

Monroe County Probation Office—Adult Division.

Chief Probation Officer—Abram N. Jones, salary, $4,000.

Asst. Chief Probation Officer—Elmer T. Lindquist, salary, $3,000.

Probation Officers—E. Fred Sweet, Joseph H. McMahon, George Gray, Charles B. Tutty, Jr., salaries, $2,400.

Clerk—Emilie A. LePine, salary, $2,400. Appointed by County Judge.

Stenographer—Esther S. Whall, salary, $1,500.

Terms of Court.

Third Monday of January; third Monday of March; third Monday of May; third Monday of September; third Monday of November, each with a trial jury; every Saturday for contested motions and *Ex-parte* applications, except during July and August and first two weeks of September when said motions will be heard on each Monday.

SURROGATE'S COURT.

Court House.

Surrogate—Joseph M. Feeley, salary, $12,000; fixed by statute; term six years; expires December 31, 1931.

Clerk of Court—Mary G. Fahy, salary, $3,575; appointed by the Surrogate.

Deputy Clerk—Marietta E. Allen, salary, $2,700; appointed by the Surrogate.

Clerks—Indexer, Ada E. Campbell, salary, $2,150; Anna M. Walterman, Clara M. Seiner, Luta B. Lettington, salaries, $1,700; Mabel W. Grey, Laura B. Wehnert, Helen M. Renaud, Ruth A. Holden, salaries, $1,450; Mary M. O'Brien, salary, $1,275.

Transfer Tax Clerk—Cordelia S. Monroe; salary, $1,920.

Stenographer—Albert E. Lazarus, salary, $3,000; appointed by the Surrogate.

Sessions daily at 10 A.M. (except Wednesdays and Saturdays and the month of August.)

CITY COURT OF ROCHESTER.

See Index to Contents.

UNITED STATES COURTS.

Government Building, North Fitzhugh Street.

Chief Justice Supreme Court—William Howard Taft (Fourth Circuit); salary, $20,500.

Associate Justice—Harlan F. Stone of N. Y., (Second Circuit); $20,000; appointed in 1916.

CIRCUIT COURT.

Circuit Judges for Second Circuit (includes New York, Vermont, and Connecticut)—Martin T. Manton, of Bayport, L. I.; Learned Hand, of New York city, Thomas W. Swan of New Haven, Conn.; Augustus N. Hand, of New York city; Harrie B. Chase, of Brattleboro, Vt., salaries, $12,500.

Clerk—William Parkin, of New York city

Central Library of Rochester and Monroe County · City Directory Collection · 1929

DISTRICT COURT. (*Western District of New York.*)

District Judges—John R. Hazel, of Buffalo, Simon L. Adler, Rochester, salaries, $10,000.

Clerk—May C. Sickmon, of Buffalo, salary, $5,000. *Deputy Clerk*, Roswell P. Rosengren, of Buffalo.

U. S. Marshal—Joseph Fritsch, jr., of Rochester, salary, $5,600. *Chief Deputy Marshal*—Andrew J. Miller.

Deputy Marshals—Frances V. Murphy, Albert W. Skinner, Joseph Fazio, Edward L. Hanna.

U. S. Attorney—Richard H. Templeton, of Buffalo, salary, $6,000. *Asst. U. S. Attorney*—Joseph J. Doran, of Rochester.

U. S. Commissioners—Cyrus W. Phillips, F. Fithian Zimmerman, of Rochester.

U. S. Referee in Bankruptcy—Nelson P. Sanford.

Clerk—Alice King.

TERMS OF DISTRICT COURT.

Second Tuesday of January, at Elmira; second Tuesday of March, at Buffalo; second Tuesday of May, at Rochester; second Tuesday of July, at Jamestown; second Tuesday of September, at Canandaigua; second Tuesday of October, at Lockport; second Tuesday of November, at Buffalo.

RAILROAD STATIONS.

Buffalo, Rochester & Pittsburgh Station, 320 Main Street West.

Central Station (N. Y. C. R. R. and West Shore R. R.), Central Avenue between Clinton Avenue North and Joseph Avenue.

Centre Park Station (N. Y. C. R. R.), Allen Street near Plymouth Avenue North.

Erie Station (Erie R. R.), 35 Court Street near Exchange.

Lehigh Valley Station (L. V. Ry.), Court Street bridge near South Avenue.

Lincoln Park Station (B., R. & P. Ry.), West Avenue Extension.

Otis Station (N. Y. C. R. R.), Lyell Avenue near Warner Street.

Pennsylvania Station (Penn. R. R.), 357 Main Street West.