Central Library of Rochester and Monroe County · City Directories Collection

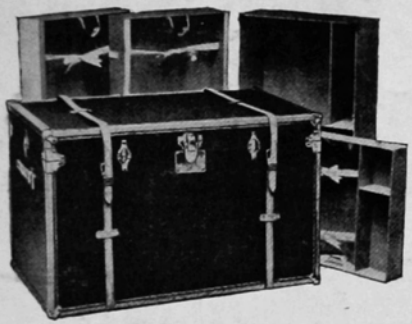

If it's

"Likly" Baggage

You've Bought the Best

Travelling requisites for every need
High grade specialties that make for comfort and convenience
Popular priced goods of unusual merit in all departments

155 Main St. East

Henry Likly & Co.

Rochester, N. Y.



A Valuable List

¶ Before you Look through the list of names in this book we would like to impress one particular address on your mind and to have you know that there is no place in Western New York where you can find such a complete display of

Fine China

Silverware, Etched, Engraved and Cut Glass, Art Brass, Lamps, Clocks, Art Pottery, Bric-a-brac and Gift Goods

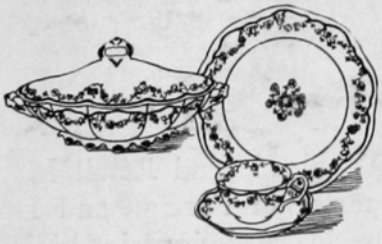

Dudley, Given, Wamsley & Co.

Successors to W. H. GLENNY & CO.
11 East Avenue Cor. Main St. E.

Central Library of Rochester and Monroe County · City Directories Collection

WM. V. GRAESER CO.



Wholesale and Retail Manufacturers, Importers and Exporters of Foreign and Domestic Skins. Our specialties, exclusive designs in high-class **FURS.** Fine Fur Garments to order. Repairing and altering Furs.

WM. V. GRAESER CO.

Next to Gas Office

BOTH PHONES: Roch. 1692, Bell 3012-L Main

Central Library of Rochester and Monroe County · City Directories Collection

NEW YORK 454 Broome Street · MANCHESTER, ENGLAND 17 Nicholas Street · PARIS, FRANCE 39 Rue de l'Echiquier · CHEMNITZ, GERMANY 23 Theatre Strasse

Sibley, Lindsay & Curr Co.

ROCHESTER, N. Y.

DRY GOODS



DIRECTORS

R. A. SIBLEY — A. M. LINDSAY

T. S. JOHNSTON — A. J. TOWNSON

T. B. RYDER

Central Library of Rochester and Monroe County · City Directories Collection

The Post Express

HIGH CLASS PRINTING A SPECIALTY

The Quality of its Work is Second to None

ESTIMATES ON LARGE
OR SMALL JOBS FUR-
NISHED ON APPLICATION

THE POST EXPRESS PRINTING CO.
5 SOUTH WATER STREET, ROCHESTER, N. Y.

Central Library of Rochester and Monroe County · City Directories Collection
House Directory supplement

THE ROCHESTER

HOUSE DIRECTORY

AND

FAMILY ADDRESS BOOK

A SUPPLEMENT TO THE ROCHESTER DIRECTORY

CONTENTS:

ADDRESS BOOK:—A DIRECTORY OF THE OCCUPANTS OF EACH RESIDENCE AND PLACE OF BUSINESS IN ROCHESTER, ARRANGED BY STREETS.

SHOPPING GUIDE:—A BUSINESS DIRECTORY OF SELECTED NAMES OF PROMINENT BUSINESS HOUSES OF ROCHESTER.

CLUB DEPARTMENT:—A DIRECTORY OF THE PROMINENT CLUBS OF ROCHESTER, GIVING NAMES OF OFFICERS AND MEMBERSHIP ROLLS.

MONROE COUNTY SELECTED NAMES:—A DIRECTORY OF PROMINENT CITIZENS OF THE NINETEEN TOWNS OF MONROE COUNTY.

No. XI.

ROCHESTER.
DREW ALLIS COMPANY, 729, 730 POWERS BUILDING.
MEMBER OF ASSOCIATION OF AMERICAN DIRECTORY PUBLISHERS.
1911-1912.

Price, $4.00.

Central Library of Rochester and Monroe County · City Directories Collection
House Directory supplement

Copyright 1911 by DREW ALLIS COMPANY

E. R. ANDREWS PRINTING COMPANY, AQUEDUCT BUILDING, ROCHESTER, N. Y.

Central Library of Rochester and Monroe County · City Directories Collection

INDEX OF CONTENTS

INDEX OF ADVERTISERS ON PAGE 3.

	PAGE.
ABBREVIATIONS	17
ADVERTISERS' INDEX	5
ADVERTISING DEPARTMENT	930
AREA OF ROCHESTER	15
BANKS	808, 930
BLOCKS, PUBLIC BUILDINGS, ETC.	16
BUSINESS DIRECTORY	807
CALENDAR	4
CLERGYMEN	811
CLUB DIRECTORY	899
COUNTRY CLUB	904
COUNTY DIRECTORY	833
DIRECTORY LIBRARY	898
EXPRESSES	815
FEDERATION OF WOMEN'S CLUBS	921
GENESEE VALLEY CLUB	901
HALLS	16
HOLIDAYS	4
HOTELS	818
HOUSE DIRECTORY	17
INDEX OF ADVERTISERS	5
INSURANCE AGENTS	818
LAWYERS	820
LIBRARIES	820
MONROE COUNTY DIRECTORY	833
NEWSPAPERS	822
OAK HILL COUNTRY CLUB	912
PARKS	15
PHYSICIANS	824
POPULATION, NEW YORK STATE	8
POPULATION, ROCHESTER AND MONROE COUNTY	12
POPULATION, UNITED STATES	14
POST OFFICE	922
POST OFFICES IN MONROE COUNTY	15
POSTAGE RATES	922
PUBLIC PARKS	15
RAILROAD STATIONS	16
RATES OF POSTAGE	922
REAL ESTATE AGENTS	825
ROCHESTER ATHLETIC CLUB	916
ROCHESTER CLUB	909
ROCHESTER WHIST CLUB	906
ROCHESTER YACHT CLUB	914
SAFE DEPOSIT COMPANIES	826, 935
SAVINGS BANKS	826, 940
SCHOOLS	826
SHOPPING GUIDE	807
STREET DIRECTORY	17
TELEGRAPH COMPANIES	829
TELEPHONE COMPANIES	829
THEATRES	16, 829
TRUST COMPANIES	829, 935
UNIVERSITY CLUB	908
WARD BOUNDS	13
WOMAN'S EDUCATIONAL AND INDUSTRIAL UNION	920

1- 579998

Central Library of Rochester and Monroe County · City Directories Collection
House Directory Supplement

CALENDAR, 1912.

JAN.

Su.	Mo.	Tu.	W.	Th.	F.	Sa.
..	1	2	3	4	5	6
7	8	9	10	11	12	13
14	15	16	17	18	19	20
21	22	23	24	25	26	27
28	29	30	31	..	..	..
..	..	..	..	..	..	..

FEB.

Su.	Mo.	Tu.	W.	Th.	Fr.	Sa.
..	..	..	..	1	2	3
4	5	6	7	8	9	10
11	12	13	14	15	16	17
18	19	20	21	22	23	24
25	26	27	28	29	..	..
..	..	..	..	..	..	..

MARCH.

Su.	Mo.	Tu.	W.	Th.	Fr.	Sa.
..	..	..	..	..	1	2
3	4	5	6	7	8	9
10	11	12	13	14	15	16
17	18	19	20	21	22	23
24	25	26	27	28	29	30
31	..	..	..	..	..	..

APRIL.

Su.	Mo.	Tu.	W.	Th.	Fr.	Sa.
..	1	2	3	4	5	6
7	8	9	10	11	12	13
14	15	16	17	18	19	20
21	22	23	24	25	26	27
28	29	30	..	..	..	..
..	..	..	..	..	..	..

MAY.

Su.	Mo.	Tu.	W.	Th.	F.	Sa.
..	..	..	1	2	3	4
5	6	7	8	9	10	11
12	13	14	15	16	17	18
19	20	21	22	23	24	25
26	27	28	29	30	31	.
..	..	..	..	..	..	..

JUNE.

S.	Mo.	Tu.	W.	Th.	Fr.	Sa.
..	..	..	..	..	..	1
2	3	4	5	6	7	8
9	10	11	12	13	14	15
16	17	18	19	20	21	22
23	24	25	26	27	28	29
30	..	..	..	..	..	..

JULY.

Su.	Mo.	Tu.	W.	Th.	Fr.	Sa
..	1	2	3	4	5	6
7	8	9	10	11	12	13
14	15	16	17	18	19	20
21	22	23	24	25	26	27
28	29	30	31	..	..	..
..	..	..	..	..	..	..

AUGUST.

Su.	Mo.	Tu.	W.	Th.	Fr.	Sa.
..	..	..	..	1	2	3
4	5	6	7	8	9	10
11	12	13	14	15	16	17
18	19	20	21	22	23	24
2	26	27	28	29	30	31
..	..	..	..	..	..	..

SEPT.

Su.	Mo.	Tu.	W.	Th.	F.	Sa.
1	2	3	4	5	6	7
8	9	10	11	12	13	14
15	16	17	18	19	20	21
22	23	24	25	26	27	28
29	30	..	..	..	..	..
..	..	..	..	..	..	..

OCTOBER.

Su.	Mo.	Tu.	W.	Th.	Fr.	Sa.
..	..	1	2	3	4	5
6	7	8	9	10	11	12
13	14	15	16	17	18	19
20	21	22	23	24	25	26
27	28	29	30	31	..	..
..	..	..	..	..	..	..

NOVEMBER.

Su.	Mo.	Tu.	W.	Th.	Fr.	Sa.
..	..	..	..	..	1	2
3	4	5	6	7	8	9
10	11	12	13	14	15	16
17	18	19	20	21	22	23
24	25	26	27	28	29	30
..	..	..	..	..	..	..

DECEMBER.

Su.	Mo.	Tu.	W.	Th.	Fr.	Sa.
1	2	3	4	5	6	7
8	9	10	11	12	13	14
15	16	17	18	19	20	21
22	23	24	25	26	27	28
29	30	31	..	..	..	..
..	..	..	..	..	..	..

LEGAL HOLIDAYS.

There are ten public holidays:—New Year's Day, 1st of January; Lincoln's Birthday, 12th of February; Washington's Birthday, 22d of February; Memorial Day, 30th of May; Independence Day, 4th of July; Labor Day, first Monday in September; Columbus Day, October 12th; Tuesday following the first Monday in November or day of State election; any day appointed by the Governor of the State or President of the United States, as a day of public fast, or thanksgiving; Christmas Day, 25th of December; also every Saturday, from 12 o'clock noon until 12 o'clock midnight.

When a public holiday falls upon Sunday, the following Monday becomes a public holiday.

Notes falling due on Saturday, Sunday, or any public holiday, are payable on the business day next succeeding.

Accepted drafts should be treated as "paper made and dated" at time of acceptance.

Central Library of Rochester and Monroe County · City Directories Collection

GENERAL DIRECTORY
OF ADVERTISERS.

For index classified by business, see Business Directory, page 807.

Adams Abner Co. hardwood floors, 58 East avenue 998
Allen-Dangremond Co., electrical contractors, 32–34 East avenue 1001
Allen Dwight H. real estate agent, 708 Powers bldg. 955
Alliance Bank, Thomas E. Lannin, cashier, 183 Main East 933
American Brewing Co., 420 Hudson avenue 983
American Fruit Product Co., 88 White 980
Andrews E. R. Printing Co., Aqueduct building ..... *opp.* 960
Ashley E. F. Co. insurance agents, 19 Main West 944
Babcock H. H. & Co. coal dealers, 107 Wilder bldg. 991
Bacon E. H. piano and organ tuner, 334 University avenue 957
Ball-Corris Co. real estate, 40 Main East 955
Ballarian Aram M. oriental rugs, 101 East avenue 966
Bantleon Bros. Co. doors, sash, mouldings, 97 Railroad 997
Barber & Bergman, tailors, 6 East avenue 963
Barr & Creelman Co. plumbers, 74 Exchange 1001
Bartholomay Brewery Co., St. Paul corner Smith 985
Bausch E. E. & Son, opticians, 6 Main East 958
Bausch & Lomb Optical Co. 637 St. Paul 959
Bender Brothers, undertakers, 88 Clinton avenue North 989
Bennett B. G. insurance agent, 812 Granite building 949
Bickford Brothers Co. awnings, bedding, etc. 81 East ave. and 59 State 965
Bickford Fred W. Storage Co. 359 State 987
Bradshaw Charles, coal dealer, 48 South Fitzhugh 992
Briggs Brothers & Co. seedsmen, 138–146 N. Water 975
Brighton Place Dairy Co. milk dealers, 647 East avenue 977
Burke, FitzSimons, Hone & Co. dry goods, 122 Main East .... *front cover*
Burnett Printing Co. 27 South Water 956
Campbell Edward C. florist, 9 North 973
Central Bank, Howard H. Clapp, cashier, 3 Main East 932
Chamberlin Metal Weather Strip Co. weather strips, 603 Chamber of Commerce 999
City Realty Co. real estate, 60 North Fitzhugh 954
Clair D. E. Ice Co. 549 Driving Park avenue 1008
Clements J. C. insurance agent, 602 Insurance bldg. 952
Colbert David C. real estate agent, 324 Powers bldg. 954
Colby & Ament Co. wall papers, 57 State 969
Comstock Edward A. lumber, 1030 Main East 998
Co-Operative Foundry Co. stove manufs. 15 Hill ..... *back colored*
Crosman Bros. seedsmen, 903 Monroe avenue and 355 Main East 972
Crouch & Beahan Co. lumber and coal, 99 Dewey avenue 996
Curtice Brothers Co. canned goods, ketchups, etc. 20 Curtice 980
Cutler Realty Co. proprs. Cutler buildings, 36 East avenue 951
Cutting Auto Sales Co. automobiles, 127–129 State 1006
DeCoster Samuel E. real estate, 702 to 704 Granite bldg. 954
Doyle & Gallery Coal Co. 27 Warehouse 990
Dudley, Given, Wamsley & Co. china, glass, etc., 11 East ave... *front colored*
Duffy-Powers Co. dry goods, 50 Main West 960
Dun R. G. & Co. mercantile agency, 502 Insurance bldg. 947
East Side Savings Bank, B. H. Davy, sec. 233 Main East 943
Edelman Lewis, coal, 88 Portland avenue 993
Edwards E. W. & Son, dry goods, 132–142 Main East 961
Ellwanger & Barry, nurserymen, 668 Mt. Hope avenue 973
Empire State General Vehicle Co. automobiles, 15 Circle 1004
Engert George & Co. coal dealers, 306 Exchange 992
Ernst Louis & Sons, hardware, 129 Main East 1000
Excelsior Commercial Institute, 75 State 957
Fahy Market, 52–58 Andrews 979
Fidelity Trust Co., J. Craig Powers, vice-pres. 2 Main West 938
Field James Co. awnings, flags, etc. 41 and 43 Exchange 967
Finance Company of Rochester, bonds and investments, 2 Rochester Savings Bank building 951

Central Library of Rochester and Monroe County · City Directories Collection
House Directory supplement

Firman-Webb-Johnson Co. insurance agents, 109–112 Wilder bldg. 948
Fishbaugh F. L. real estate agent, 407 Powers bldg. 950
Fisher I. J. Furniture Co. 116–118 State 967
Flower City Brewing Co. 440 Lake avenue 982
Freckleton Palace Stables, 209 to 217 Clinton avenue North 988
Fry E. R. florist, 159 Cottage and 356 Lyell avenue 975
Fuller George R. Co. artificial limbs, 99 Clinton avenue North..*front colored*
Garfield C. F. Real Estate Co. 1 Exchange .... *back cover*
Genesee Brewing Co. 421 St. Paul 981
Genesee Valley Trust Co. Herbert C. Howlett, secretary, 21 Exchange 939
Gibbs Charles S. horse furnishing goods, 93 State 986
Gottry Sam Carting Co. truckmen, Powers building 987
Graeser Wm. V. Co. furriers, 38, 40 Clinton avenue North....*front colored*
Graves H. B. household furnishings, 74 to 78 State 964
Gray Carpet Cleaning Works, 17–29 Mt. Hope avenue 966
Gustafson J. Henry, decorative glass, 80 Main West 999
Hafner F. J. propr. Home Laundry, 591 to 595 Clinton avenue North.. 963
Harper's Walk Over Shop, shoes, 170 Main East 961
Herriman Wm. E. Co. roofers, 75 Exchange 1002
Higgins Edward F. Livery Inc. 100 North Fitzhugh 1011
Hollister Lumber Co. Limited, 316 North Goodman 994
Home Laundry, 591–595 Clinton avenue North 963
Howe & Rogers Co. carpets and draperies, 80 to 84 State 966
Independent Messenger & Delivery Service Co. 35 Stillson 1005
Ingmire & Thompson, undertakers, 108 Clinton avenue South..*front colored*
Jeffreys, undertakers, 33 Chestnut .... *front cover*
Jeffreys L. A. Co. livery stable, 8 South Union .... *back cover*
Jenkins & Macy Co. coal dealers, 100 Cutler building 991
Johnston James, insurance agent, 204 Granite bldg. 948
Johnston Real Estate Co. 612 Granite bldg. 950
Kairow J. B. ladies' tailor, 305, 307 Central bldg. 962
Keller J. B. Sons, florists, 25 Clinton avenue North 974
Kelso Laundry Co. 497 and 198 State and 88 Main West 970
Knowles & Peck, roofers, 50 Franklin 1002
Likly Henry & Co. trunks and traveling bags, 155 Main East..*front colored*
Lincoln National Bank of Rochester, Peter A. Vay, cashier, 19 Main W. 934
Loeffler F. H. Co. barbers' supplies, 16 Front 1006
Lucas E. J. insurance agent, 105 Dake bldg. 953
Luitwieler J. G. & Sons, paints, oils, etc. 24 South avenue 969
Maier Louis W.'s Sons, undertakers, 166 Clinton avenue North 989
Mathews & Boucher, hardware, 26 Exchange 1000
Maurer-Haap Co. grocers, 149 Main East 976
McAnarney J. H. insurance agent, 39 State 952
McCurdy & Norwell Co. dry goods, 279–291 Main East 960
Mechanics Savings Bank, S. G. Hollister, sec. 18 Exchange 942
Mee Harry W. Co. wall paper, 91 State 969
Meng & Shafer Co. hats, furs, etc. 14 Main West and 186 Main East .. 962
Merchants Bank, John C. Rodenbeck, cashier, 125 Main East 931
Miller Mortimer R. insurance agent, 501–505 Wilder bldg. 945
Millspaugh & Green Co. coal, 9 State 991
Moerlbach Brewing Co., Merlenbach Park, Emerson 984
Monroe Brewing Co. 1121 Clinton avenue North 982
Monroe County Savings Bank, David Hoyt, sec. and treas. 35 State .. 941
Moore John C. Corp. bookbinders and printers, 65–71 Stone 959
Morphy R. D. Estate, coal and grain, 731 Clinton avenue North 993
Morse Wm. B. Lumber Co. lumber dealers, 82 West avenue 996
Moseley & Motley Milling Co. flour mills, Mill foot Brown 978
Mount Hope Cemetery, John W. Keller, supt. Mt. Hope ave....*back colored*
Natt, Bareham & McFarland, Inc. plumbers, 366 Main East 1001
New York State Sewer Pipe Co. 806 Insurance bldg. 995
Noeth George E. Co. mantels and grates, 44 Clinton avenue North 1003
Nolin & Co. furriers, 66 East avenue 962
Otis Lumber Co. lumber and planing mill, 936 Main East 996
Paviour Robert S. insurance agent, 301 Chamber of Commerce 953
Phelps J. L. paints, oils, paper hangings, etc. 149 to 153 State 968
Post Express Printing Co. publishers Post Express, 5 S. Water *front colored*
Prince Furniture & Carpet Co. 136–146 Main West 964

Central Library of Rochester and Monroe County · City Directories Collection
House Directory supplement

Rochester Box and Lumber Co., Culver road subway 994
Rochester Camera Exchange, photographic supplies, 46 Main East 957
Rochester Carting Co. 162 Andrews 987
Rochester Cold Storage and Ice Co. 10 Moore 978
Rochester Distilling Co., Lake avenue corner White 980
Rochester Electric Contracting Co. 46 North Water 1006
Rochester Ice Cream Co., Cliff foot White 977
Rochester Lime Co. 209 Main West 995
Rochester Printing Co. publishers Democrat and Chronicle, 61 Main East ..... *back colored*
Rochester Railway and Light Co. 34 Clinton avenue North .. *back colored*
Rochester Sanitary Excavating Co. 238 Ellison 1008
Rochester Savings Bank, Charles F. Turton, secretary, 47 Main West 940
Rochester Securities Company, investments, 39 State 949
Rochester Telephone Co. 59 Stone 1007
Rochester Trust and Safe Deposit Co., Robert C. Watson, sec. 5 Main W. 935
Rochester Vehicle Co. 362 Main East 986
Rugg C. H. Co. doors, sash and mouldings, N. Union and N. Y. C. R. R. 997
Schauman Louis & Sons, undertakers, 609 Clinton avenue North 989
Scheuerman C. F. undertaker, 230 Brown 988
Schleyer Joseph's Sons, market, 312 and 314 Main East 979
Schlick H. N. & Co. coal dealers, 100 Joseph avenue 993
Schmidt R. & Co. opticians, electrical goods, etc. 51 Main East 958
Schoeffel Auto & Livery Co. 26 Plymouth avenue 988
Scofield W. D. dress goods and trimmings, 1007 Chamber of Commerce 961
Scrantom, Wetmore & Co. books and stationery, 21 State 956
Security Trust Co., F. M. Ellery, secretary, 103 Main East 936
Selden Motor Vehicle Co., Probert near East avenue 1004
Sibley, Lindsay & Curr Co. dry goods, 228 to 280 Main East .. *front colored*
Siddons John Co. architectural iron works, 61 to 65 North Water 1012
Silver Lake Ice Co. ice, 280 Exchange 979
Smith J. Hungerford Co. soda fountain requisites, 420 North Goodman 976
Smith Sash & Door Co. 175–181 Exchange 997
Snow Wire Works Co., 76 to 88 Exchange 1005
Stalker G. H. doors, sash, mouldings, Allen corner Platt 998
Standard Brewing Co. 13 Cataract 981
Standard Sewer Pipe Co. 8 Caledonia avenue 999
Star-Palace Laundry, 61 North 971
Stone H. D. Co. proprietors Irving Mills, Brown's race 978
Swiss Laundry, 93–99 Exchange 963
Teall I. Catering Co. 139 East avenue 977
Thompson-Curtis Co. compressed air cleaners, 807 Bay 965
Thoms C. M. real estate agent, 129 and 131 Powers building 955
Traders National Bank, William J. Trimble, cashier, 43, 45 State 930
Union Trust Co., F. W. Zoller, secretary, 25 State 937
VanHoesen F. P. Co. paper hangings, 43 and 45 Main East 968
VanIngen Coal Co., 166 Lyell avenue 992
Versprella Harry, glass dealer, 66 and 68 Division 1007
Vick James' Sons, seedsmen, 187 Main East 972
Warren A. Frank Real Estate Co. 927 Granite bldg 946
Warren Chemical & Mfg. Co. 49 West avenue 1003
Weaver Hardware Co. 31–35 Main East 1000
Weis & Fisher Co. house furnishings, 50 to 54 State and 879 to 887 Clinton avenue North 967
Weldon James Z. wall papers, 113 Main East 968
West Charles C. coal and wood, 281 North Union and 205 Troup 1008
Western N. Y. Oxygenator Co. oxypathic treatment, 120 Central bldg. 1007
Wheeler-Green Electric Co. 71 to 75 St. Paul 1010
White Binding Co. bookbinders, Aqueduct bldg. 956
Wilson H. E. florist, 88 Main East 975
Wolcott Co. The, liquors, 15 Clarissa 983
Wolfert Bros. insurance agents, 25 Triangle building 953
Wollf M. E. Co. insurance agents, 106 Powers bldg. 952
Woodbury W. E. & Co., grocers, 33 to 35 Corinthian 976
Woodworth L. D. & Co. real estate agents, 612 Granite bldg. 950
Yates Coal Co. coal dealers, 2 Elwood bldg. 990

Central Library of Rochester and Monroe County · City Directories Collection
House Directory supplement

POPULATION OF NEW YORK.

UNITED STATES CENSUS OF 1910.

Total **9,113,614.**

Number of Cities, designated by an (*) asterisk, 49; Number of Towns, 932; Number of Counties, 61.

Albany.

*Albany	100,253
Berne	1,753
Bethlehem	4,413
Coeymans	4,252
*Cohoes	24,709
Colonie	8,385
Green Island	4,737
Guilderland	3,333
Knox	1,007
New Scotland	2,834
Rensselaerville	1,609
*Watervleit	15,074
Westerlo	1,307
	173,666

Allegany.

Alfred	1,590
Allen	598
Alma	973
Almond	1,297
Amity	2,071
Andover	1,990
Angelica	1,668
Belfast	1,773
Birdsall	568
Bolivar	2,282
Burns	1,524
Caneadea	1,354
Centerville	781
Clarksville	794
Cuba	2,431
Friendship	2,100
Genesee	1,105
Granger	708
Grove	740
Hume	1,736
Independence	1,202
New Hudson	852
Rushford	1,260
Scio	1,196
Ward	496
Wellsville	5,663
West Almond	458
Willing	993
Wirt	1,209
	41,412

Broome.

Barker	948
*Binghamton	48,443
Binghamton	675
Chenango	1,237
Colesville	2,415
Conklin	850
Dickinson	832
Fenton	1,050
Kirkwood	852
Lisle	1,429
Maine	1,363
Nanticoke	536
Sanford	2,980
Triangle	1,600
Union	9,486
Vestal	1,618
Windsor	2,495
	78,809

Cattaraugus.

Allegany	3,398
Ashford	1,557
Carrollton	1,516
Cold Spring	898
Conewango	1,098
Dayton	1,710
East Otto	1,093
Elko	475
Ellicottville	2,067
Farmersville	948
Franklinville	2,663
Freedom	1,159
Great Valley	2,236
Hinsdale	1,125
Humphrey	626
Ischua	803
Leon	859
Little Valley	1,905
Lyndon	603
Machias	1,529
Mansfield	912
Napoli	741
New Albion	1,989
*Olean	14,743
Olean	885
Otto	922
Perrysburgh	1,184
Persia	1,730
Portville	2,371
Randolph	2,486
Red House	781
Salamanca	6,760
South Valley	584
Yorkshire	1,563
Ind. Reservations	1,807
	65,919

Cayuga.

*Auburn	34,668
Aurelius	1,437
Brutus	2,221
Cato	1,569
Conquest	1,103
Fleming	1,017
Genoa	1,866
Ira	1,451
Ledyard	1,719
Locke	864
Mentz	1,909
Montezuma	941
Moravia	2,160
Niles	1,209
Owasco	1,393
Scipio	1,470
Sempronius	756
Sennett	1,423
Springport	1,447
Sterling	2,359
Summer Hill	613
Throop	960
Venice	1,343
Victory	1,208
	67,106

Chautauqua.

Arkwright	843
Busti	2,136
Carroll	1,564
Charlotte	1,258
Chautauqua	3,515
Cherry Creek	1,380
Clymer	1,164
*Dunkirk	1,721
Dunkirk	429
Ellery	1,695
Ellicott	4,371
Ellington	1,235
French Creek	882
Gerry	1,155
Hanover	5,670
Harmony	2,847
*Jamestown	31,297
Kiantone	520
Mina	1,033
Poland	1,447
Pomfret	7,309
Portland	3,058
Ripley	2,239
Sheridan	1,888
Sherman	1,568
Stockton	1,781
Villenova	1,140
Westfield	4,481
Ind. Reservation	69
	105,126

Chemung.

Ashland	769
Baldwin	476
Big Flats	1,535
Catlin	870
Chemung	1,328
*Elmira	37,176
Elmira	1,605
Erin	889
Horseheads	5,376
Southport	2,034
Van Etten	1,134
Veteran	1,470
	54,662

Chenango.

Afton	1,780
Bainbridge	2,017
Columbus	838
Coventry	764
German	371
Greene	2,992
Guilford	2,013
Lincklaen	570
McDonough	813
New Berlin	2,328
North Norwich	691
Norwich	8,560
Otselic	1,104
Oxford	3,014
Pharsalia	657
Pitcher	664
Plymouth	913
Preston	649
Sherburne	2,683
Smithville	949
Smyrna	1,205
	35,575

Clinton.

Altona	2,383
Ausable	2,045
Beekmantown	1,866
Black Brook	1,959
Champlain	4,637
Chazy	2,973
Clinton	1,598
Dannemora	4,203
Ellenburgh	3,079
Mooers	3,163
Peru	2,236
*Plattsburgh	11,138
Plattsburgh	2,362
Saranac	3,000
Schuyler Falls	1,588
	48,230

Columbia.

Ancram	1,137
Austerlitz	811
Canaan	1,167
Chatham	3,396
Claverack	4,114
Clermont	800
Copake	1,283
Gallatin	720
Germantown	1,649
Ghent	2,819
Greenport	1,639
Hillsdale	1,504
*Hudson	11,417
Kinderhook	2,947
Livingston	1,620
New Lebanon	1,378
Stockport	2,506
Stuyvesant	1,980
Taghkanic	771
	43,658

Cortland.

Cincinnatus	965
*Cortland	11,504
Cortlandville	3,155
Cuyler	881
Freeton	551
Harford	623
Homer	3,891
Lapeer	475
Marathon	1,589
Preble	757
Scott	718
Solon	518
Taylor	711
Truxton	1,182
Virgil	1,136
Willett	643
	29,249

Delaware.

Andes	2,007
Bovina	912
Colchester	3,198
Davenport	1,427
Delhi	2,815
Deposit	1,641
Franklin	2,403
Hamden	1,373
Hancock	5,191
Harpersfield	1,244
Kortright	1,481
Masonville	1,053
Meredith	1,393
Middletown	3,802
Roxbury	2,104
Sidney	4,148
Stamford	2,113
Tompkins	2,127
Walton	5,088
	45,575

Duchess.

Amenia	2,123
Beekman	827
Clinton	1,278
Dover	2,016
East Fishkill	2,226
Fishkill	13,858
Hyde Park	3,019
Lagrange	1,350
Milan	893
Northeast	2,110
Pawling	1,927

Central Library of Rochester and Monroe County · City Directories Collection
House Directory supplement

Pine Plains	1,420
Pleasant Valley	1,358
*Poughkeepsie	27,936
Poughkeepsie	8,626
Red Hook	3,705
Rhinebeck	3,532
Stanford	1,520
Union Vale	1,097
Wappinger	3,813
Washington	3,027
	87,661

Erie.

Alden	2,748
Amherst	4,629
Aurora	4,479
Boston	1,535
Brant	2,424
*Buffalo	423,715
Cheektowaga	7,650
Clarence	2,991
Colden	1,303
Collins	4,568
Concord	4,391
East Hamburgh	2,636
Eden	2,526
Elma	2,130
Evans	3,124
Grand Island	914
Hamburgh	6,059
Holland	1,468
*Lackawanna	14,549
Lancaster	9,663
Marilla	1,382
Newstead	3,760
North Collins	2,424
Sardinia	1,644
*Tonawanda	8,290
Tonawanda	2,175
Wales	1,203
West Seneca	4,605
Ind. Reservations	1,188
	528,985

Essex.

Chesterfield	1,829
Crown Point	1,690
Elisabethtown	1,108
Essex	1,276
Jay	2,231
Keene	1,227
Lewis	937
Minerva	848
Moriah	6,754
Newcomb	509
North Elba	3,896
North Hudson	434
Saint Armand	746
Schroon	1,013
Ticonderoga	4,940
Westport	1,867
Willsboro	1,580
Wilmington	573
	33,458

Franklin.

Altamont	4,691
Bangor	1,946
Belmont	2,341
Bombay	2,588
Brandon	872
Brighton	471
Burke	1,772
Chateaugay	2,840
Constable	1,323
Dickinson	1,609
Duane	300
Fort Covington	2,028
Franklin	1,447
Harrietstown	4,753
Malone	10,154
Moira	2,346
Santa Clara	675
Waverly	2,170
Westville	1,121
Ind. Reservation	1,249
	45,717

Fulton.

Bleecker	500
Broadalbin	1,845
Caroga	441
Ephratah	1,312
*Gloversville	20,642
*Johnstown	10,447
Johnstown	2,511
Mayfield	2,065
Northampton	2,228
Oppenheim	1,241
Perth	695
Stratford	607
	44,534

Genesee.

Alabama	2,231
Alexander	1,362
Batavia	13,830
Bergen	1,631
Bethany	1,270
Byron	1,520
Darien	1,779
Elba	1,384
Leroy	5,442
Oakfield	2,115
Pavilion	1,462
Pembroke	2,301
Stafford	1,288
Ind. Reservation	434
	37,615

Greene.

Ashland	640
Athens	2,720
Cairo	1,841
Catskill	9,066
Coxsackie	3,620
Durham	1,475
Greenville	1,556
Halcott	331
Hunter	2,699
Jewett	1,057
Lexington	1,054
New Baltimore	1,936
Prattsville	781
Windham	1,438
	30,214

Hamilton.

Arietta	232
Benson	143
Hope	258
Indian Lake	1,045
Inlet	197
Lake Pleasant	458
Long Lake	1,149
Morehouse	149
Wells	742
	4,373

Herkimer.

Columbia	1,071
Danube	941
Fairfield	1,305
Frankfort	5,105
German Flats	10,160
Herkimer	8,797
Litchfield	803
*Little Falls	12,273
Little Falls	638
Manheim	3,355
Newport	1,490
Norway	642
Ohio	527
Russia	1,772
Salisbury	1,468
Schuyler	1,227
Stark	897
Warren	1,071
Webb	1,250
Wilmurt	178
Winfield	1,386
	56,356

Jefferson.

Adams	3,128
Alexandria	4,259
Antwerp	2,848
Brownville	3,615
Cape Vincent	2,575
Champion	2,704
Clayton	4,028
Ellisburgh	3,634
Henderson	1,485
Hounsfield	2,217
Le Ray	2,555
Lorraine	940
Lyme	1,955
Orleans	2,160
Pamelia	976
Philadelphia	1,640
Rodman	1,123
Rutland	1,862
Theresa	2,036
*Watertown	26,730
Watertown	1,097
Wilna	6,218
Worth	597
	80,382

Kings.

*Brooklyn	1,634,351

For total population of New York city, see New York county.

Lewis.

Croghan	2,807
Denmark	1,889
Diana	2,279
Greig	807
Harrisburgh	686
High Market	409
Lewis	401
Leyden	1,613
Lowville	3,875
Lyonsdale	1,007
Martinsburgh	1,546
Montague	531
New Breman	1,609
Osceola	456
Pinckney	806
Turin	1,030
Watson	757
West Turin	1,941
	24,849

Livingston.

Avon	3,432
Caledonia	2,248
Conesus	937
Geneseo	3,188
Groveland	2,820
Leicester	1,702
Lima	2,068
Livonia	2,819
Mount Morris	4,004
North Dansville	4,328
Nunda	2,361
Ossian	730
Portage	1,273
Sparta	985
Springwater	1,808
West Sparta	772
York	2,562
	38,037

Madison.

Brookfield	2,403
Cazenovia	3,687
De Ruyter	1,196
Eaton	2,417
Fenner	807
Georgetown	925
Hamilton	3,825
Lebanon	1,079
Lenox	4,851
Lincoln	985
Madison	1,926
Nelson	1,139
*Oneida	8,317
Smithfield	880
Stockbridge	1,485
Sullivan	3,367
	39,289

Monroe.

Brighton	3,998
Chili	2,071
Clarkson	1,549
Gates	4,862
Greece	7,777
Hamlin	2,184
Henrietta	1,972
Irondequoit	3,526
Mendon	2,754
Ogden	3,143
Parma	2,954
Penfield	2,977
Perinton	6,566
Pittsford	3,634
Riga	1,853
*Rochester	218,149
Rush	2,150
Sweden	4,885
Webster	3,755
Wheatland	2,453
	283,212

Montgomery.

*Amsterdam	31,267
Amsterdam	3,074
Canajoharie	3,889
Charleston	900
Florida	1,904
Glen	2,002
Minden	4,645
Mohawk	2,488
Palatine	2,517
Root	1,512
Saint Johnsville	3,369
	57,567

Nassau.

Hempstead	44,297
North Hempstead	17,831
Oyster Bay	21,802
	83,930

New York

*New York (part of) Bronx bor.	430,980
Manhattan borough	2,331,542
	2,762,522

Total for New York city, coextensive with Kings, New York, Queens and Richmond counties 4,766,883

Niagara.

Cambria	1,749
Hartland	2,638
Lewiston	3,263
*Lockport	17,970
Lockport	2,399
Newfane	4,060
*Niagara Falls	30,445
Niagara	1,648
*N. Tonawanda	11,955
Pendleton	1,267
Porter	2,655
Royalton	4,956
Somerset	2,260
Wheatfield	1,792
Wilson	2,979
Ind. Reservation	417
	92,036

Central Library of Rochester and Monroe County · City Directories Collection
House Directory supplement

Onelda.

Annsville	1,449
Augusta	1,959
Ava	563
Boonville	3,191
Bridgewater	832
Camden	3,426
Deerfield	1,660
Florence	936
Floyd	697
Forestport	1,100
Kirkland	4,333
Lee	1,379
Marcy	1,301
Marshall	1,744
New Hartford	5,947
Paris	2,659
Remsen	1,087
*Rome	20,497
Sangerfield	2,086
Steuben	785
Trenton	2,402
*Utica	74,419
Bernon	3,197
Verona	3,456
Vienna	1,904
Western	1,355
Westmoreland	1,995
Whitestown	7,798
	154,157

Onondaga.

Camillus	2,642
Cicero	2,475
Clay	2,431
De Witt	7,422
Elbridge	2,980
Fabius	1,557
Geddes	5,959
Lafayette	1,601
Lysander	4,509
Manlius	6,016
Marcellus	2,826
Onondaga	6,340
Otisco	1,066
Pompey	2,093
Salina	3,208
Skaneateles	4,274
Spafford	1,064
*Syracuse	137,249
Tully	1,386
Van Buren	3,200
Ind. Reservation	565
	200,298

Ontario.

Bristol	1,247
Canadice	559
Canandaigua	9,405
East Bloomfield	1,892
Farmington	1,568
*Geneva	12,446
Geneva	1,086
Gorham	2,134
Hopewell	1,493
Manchester	4,889
Naples	2,349
Phelps	4,733
Richmond	1,277
Seneca	2,669
South Bristol	965
Victor	2,393
West Bloomfield	1,181
	52,286

Orange.

Blooming Grove	2,111
Chester	2,060
Cornwall	5,690
Crawford	1,659
Deerpark	1,696
Goshen	5,149
Greenville	644
Hamptonburgh	1,168
Highlands	6,133
*Middletown	15,313
Minisink	1,304
Monroe	2,285
Montgomery	7,439
Mount Hope	1,786
*Newburgh	27,805
Newburgh	5,132
New Windsor	2,667
*Port Jervis	9,564
Tuxedo	2,858
Wallkill	2,578
Warwick	7,141
Wawayanda	1,603
Woodbury	2,216
	116,001

Orleans.

Albion	6,445
Barre	1,812
Carlton	2,259
Clarendon	1,335
Gaines	1,946
Kendall	1,585
Murray	3,969
Ridgeway	6,538
Shelby	3,945
Yates	2,156
	32,000

Oswego.

Albion	1,472
Amboy	736
Boylston	667
Constantia	2,023
*Fulton	10,480
Granby	2,022
Hannibal	2,148
Hastings	2,315
Mexico	2,982
New Haven	1,461
Orwell	929
*Oswego	23,368
Oswego	2,761
Palermo	1,255
Parish	1,311
Redfield	803
Richland	3,791
Sandy Creek	2,106
Schroeppel	2,707
Scriba	2,199
Volney	2,407
West Monroe	915
Williamstown	896
	71,664

Otsego.

Burlington	1,108
Butternuts	1,453
Cherry Valley	1,706
Decatur	476
Edmeston	1,567
Exeter	1,067
Hartwick	1,813
Laurens	1,453
Maryland	1,852
Middlefield	1,949
Milford	1,825
Morris	1,434
New Lisbon	1,039
*Oneonta	9,491
Oneonta	1,307
Otego	1,699
Otsego	4,287
Pittsfield	917
Plainfield	844
Richfield	2,212
Roseboom	885
Springfield	1,468
Unadilla	2,376
Westford	803
Worcester	2,185
	47,216

Putnam.

Carmel	2,610
Kent	968
Patterson	1,536
Phillipstown	5,345
Putnam Valley	924
South East	3,282
	14,665

Queens.

*New York (part of) Queens bor.	284,041

For total population of New York city, see New York county.

Rensselaer.

Berlin	1,615
Brunswick	2,832
East Greenbush	1,350
Grafton	1,019
Hoosick	8,315
Nassau	2,115
North Greenbush	1,293
Petersburgh	1,238
Pittstown	2,920
Poestenkill	1,078
*Rensselaer	10,711
Sandlake	2,128
Schaghticoke	2,780
Schodack	4,780
Stephentown	1,289
*Troy	78,813
	122,276

Richmond.

*New York (part of) Richmond bor.	85,969

For total population of New York city, see New York county

Rockland.

Clarkstown	7,980
Haverstraw	9,335
Orangetown	14,370
Ramapo	11,537
Stony Point	3,651
	46,873

Saint Lawrence.

Brasher	2,179
Canton	6,151
Clare	420
Clifton	1,674
Colton	1,499
De Kalb	2,516
De Peyster	907
Edwards	1,387
Fine	2,234
Fowler	1,655
Gouverneur	6,020
Hammond	1,745
Hermon	1,526
Hopkinton	1,469
Lawrence	1,676
Lisbon	2,981
Louisville	1,492
Macomb	1,168
Madrid	1,457
Massena	4,806
Morristown	1,888
Norfolk	2,938
*Ogdensburg	15,933
Oswegatchie	2,235
Parishville	1,785
Piercefield	770
Pierrepont	1,628
Pitcairn	816
Potsdam	8,725
Rossie	981
Russell	1,842
Stockholm	2,614
Waddington	1,888
	89,005

Saratoga.

Ballston	2,091
Charlton	1,030
Clifton Park	2,225
Corinth	3,102
Day	628
Edinburgh	792
Galway	1,205
Greenfield	1,552
Hadley	672
Halfmoon	5,980
Malta	1,285
Milton	5,724
Moreau	3,340
Northumberland	1,127
Providence	520
Saratoga	3,942
Saratoga Springs	13,710
Stillwater	5,985
Waterford	6,126
Wilton	908
	61,917

Schenectady.

Duanesburgh	2,211
Glenville	5,201
Niskayuna	1,907
Princetown	684
Rotterdam	5,406
*Schenectady	72,826
	88,235

Schoharie.

Blenheim	616
Broome	933
Carlisle	1,024
Cobleskill	3,579
Conesville	708
Esperance	977
Fulton	1,450
Gilboa	1,467
Jefferson	1,280
Middleburgh	2,553
Richmondville	1,430
Schoharie	2,526
Seward	1,419
Sharon	1,825
Summit	1,105
Wright	963
	23,855

Schuyler.

Catharine	1,222
Cayuta	345
Dix	3,625
Hector	3,514
Montour	1,608
Orange	1,087
Reading	1,318
Tyrone	1,285
	14,004

Seneca.

Covert	1,947
Fayette	2,593
Junius	957
Lodi	1,408
Ovid	3,355
Romulus	2,803
Seneca Falls	7,407
Tyre	900
Varick	1,173
Waterloo	4,429
	26,972

Steuben.

Addison	2,509
Avoca	2,140
Bath	8,554
Bradford	613
Cameron	1,066
Campbell	1,204

Central Library of Rochester and Monroe County · City Directories Collection

Canisteo	3,441
Caton	1,078
Cohocton	2,926
*Corning	13,730
Corning	2,391
Dansville	1,303
Erwin	2,211
Fremont	860
Greenwood	1,111
Hartsville	651
Hornby	870
*Hornell	13,617
Hornellsville	2,047
Howard	1,461
Jasper	1,264
Lindley	1,153
Prattsburgh	1,834
Pultney	1,316
Rathbone	917
Thurston	840
Troupsburg	1,712
Tuscarora	1,006
Urbana	2,659
Wayland	2,836
Wayne	643
West Union	985
Wheeler	959
Woodhull	1,455
	83,362

Suffolk.

Babylon	9,030
Brookhaven	16,737
Easthampton	4,722
Huntington	12,004
Islip	18,346
Riverhead	5,345
Shelter Island	1,064
Smithtown	7,073
Southampton	11,240
Southold	10,577
	96,138

Sullivan.

Bethel	2,164
Callicoon	2,059
Cochecton	1,142
Delaware	1,842
Fallsburgh	3,782
Forestburgh	545
Fremont	1,931
Highland	1,031
Liberty	5,402
Lumberland	716
Mamakating	2,922
Neversink	1,743
Rockland	3,455
Thompson	4,196
Tusten	878
	33,808

Tioga.

Barton	6,431
Berkshire	846
Candor	2,911
Newark Valley	2,102
Nichols	1,466
Owego	7,474
Richford	925
Spencer	1,529
Tioga	1,940
	25,624

Tompkins.

Caroline	1,646
Danby	1,235
Dryden	3,590
Enfield	1,000
Groton	3,289
*Ithaca	14,802
Ithaca	1,288
Lansing	2,676
Newfield	1,509
Ulysses	2,612
	33,647

Ulster.

Denning	615
Esopus	4,732
Gardiner	2,779
Hardenbergh	598
Hurley	1,734
*Kingston	25,908
Kingston	343
Lloyd	2,803
Marbletown	4,713
Marlborough	3,841
Newpaltz	3,025
Olive	4,497
Plattekill	1,879
Rochester	2,760
Rosendale	3,717
Saugerties	9,632
Shandaken	2,657
Shawangunk	2,548
Ulster	3,554
Wawarsing	7,787
Woodstock	1,647
	91,769

Warren.

Bolton	1,518
Caldwell	1,482
Chester	1,721
*Glen Falls	15,243
Hague	1,043
Horicon	1,001
Johnsburgh	2,315
Luzerne	1,185
Queensbury	2,667
Stony Creek	858
Thurman	805
Warrensburgh	2,385
	32,223

Washington.

Argyle	1,806
Cambridge	1,694
Dresden	582
Easton	2,133
Fort Ann	2,236
Fort Edward	5,740
Granville	6,434
Greenwich	4,227
Hampton	645
Hartford	1,216
Hebron	1,505
Jackson	985
Kingsbury	7,080
Putnam	504
Salem	2,780
White Creek	2,342
Whitehall	5,869
	47,778

Wayne.

Arcadia	8,672
Butler	1,610
Galen	4,630
Huron	1,531
Lyons	5,913
Macedon	2,355
Marion	2,102
Ontario	2,672
Palmyra	4,169
Rose	1,883
Savannah	1,586
Sodus	4,857
Walworth	2,187
Williamson	3,060
Wolcott	2,952
	50,179

Westchester.

Bedford	5,629
Cortlandt	22,255
Eastchester	6,422
Greenburgh	23,193
Harrison	4,226
Lewisboro	1,127
Mamaroneck	5,602
Mount Pleasant	11,863
*Mount Vernon	30,919
New Castle	3,573
*New Rochelle	28,867
North Castle	1,522
North Salem	1,258
Ossining	12,828
Pelham	2,998
Poundridge	725
Rye	19,652
Scarsdale	1,300
Somers	1,228
White Plains	15,045
*Yonkers	79,803
Yorktown	3,020
	283,055

Wyoming.

Arcade	2,131
Attica	2,749
Bennington	1,742
Castile	2,406
Covington	923
Eagle	1,141
Gainesville	2,690
Genessee Falls	615
Java	1,633
Middlebury	1,395
Orangeville	952
Perry	5,360
Pike	1,194
Sheldon	1,713
Warsaw	4,308
Wethersfield	928
	31,880

Yates.

Barrington	1,044
Benton	2,032
Italy	861
Jerusalem	2,444
Middlesex	1,122
Milo	6,088
Potter	1,495
Starkey	2,538
Torrey	1,018
	18,642

MAP OF ROCHESTER

SHOWING ALL THE LATEST CHANGES.

ENGRAVED ON STONE AND HANDSOMELY COLORED BY WARDS.

Price, in Sheets or Pocket Form, 25 Cents.

DREW ALLIS COMPANY

DIRECTORY OFFICE, 729 POWERS BUILDING, ROCHESTER, N. Y.

Central Library of Rochester and Monroe County · City Directories Collection
House Directory supplement

POPULATION OF ROCHESTER AND MONROE COUNTY.

UNITED STATES CENSUS OF 1900 AND 1910. STATE CENSUS OF 1892 AND 1905.

WARDS.	1892.	1900.	1905.	1910.
WARD 1.....	2,393	2,158	2,285	2,760
WARD 2.....	3,916	3,327	4,006	4,583
WARD 3.....	6,542	6,623	6,736	7,626
WARD 4.....	4,027	5,280	5,744	5,821
WARD 5.....	9,593	7,827	7,906	10,188
WARD 6.....	5,383	7,529	7,950	8,300
WARD 7.....	7,788	6,838	7,658	8,240
WARD 8.....	15,802	12,882	13,349	15,291
WARD 9.....	9,483	5,596	6,289	7,281
WARD 10.....	6,375	8,380	8,728	12,064
WARD 11.....	9,015	10,718	11,835	12,346
WARD 12.....	8,641	11,263	13,061	15,566
WARD 13.....	13,559	4,926	5,334	5,516
WARD 14.....	6,681	9,221	10,391	14,444
WARD 15.....	8,311	6,759	7,484	8,339
WARD 16.....	25,236	7,745	8,700	10,691
WARD 17.....	.....	16,640	18,584	15,701
WARD 18.....	.....	9,888	12,369	17,781
WARD 19	.....	11,431	13,205	17,546
WARD 20.....	.....	7,582	8,380	10,319
WARD 21.....	.....	.....	1,147	1,592
WARD 22.. ...	.. ...	.....	.....	6,184
In Institutions.	2,104	.....	525	.....
Total.....	144,834	162,608	181,666	218,149

TOWNS.	1892.	1900.	1905.	1910.
Brighton	3,314	3,815	3,125	3,906
Chili.....	2,216	2,099	2,024	2,071
Clarkson	1,721	1,581	1,567	1,549
Gates	3,103	3,468	3,739	4,892
Greece.....	5.068	5,579	6,242	7,777
Hamlin.....	2,368	2,188	2,171	2,164
Henrietta	2,141	2,062	1,959	1,972
Irondequoit....	2,363	2,863	3,160	3,526
Mendon	3,067	2,760	2,932	2,754
Ogden	2,572	2,616	2,611	3,148
Parma.....	2,796	2,814	2,805	2,954
Penfield.....	2,831	2,857	3,139	2,977
Perinton	4,672	4,703	5,356	6,566
Pittsford	2,134	2,373	2,681	3,634
Riga	1,933	1,864	2,007	1,853
Rochester.....	144,834	162,608	181,666	218,149
Rush	1,656	1,491	1,415	2,150
Sweden	4,982	4,743	4,916	4,885
Webster.....	3,045	3,299	3,570	3,755
Wheatland.....	2,400	2,071	2,321	2,453
In Institutions.	850	.....	28	.....
Total.....	200,056	217,854	239,434	283,212

POPULATION OF THE CITIES OF NEW YORK.

The forty-nine Cities of the State are given below in the order of their rank by population. United States Census of 1900 and 1910. State Census of 1892 and 1905.

	NAME.	1910.	1905.	1900.	1892.
1	New York.....	4,766,883	4,013,781	3,437,202	1,801,739
	Manhattan.....	2,331,542	2,112,380	1,850,093	1,801,739
	Bronx.....	430,980	271,630	200,507	.....
	Brooklyn.....	1,634,351	1,358,686	1,166,582	995,276
	Queens.....	284,041	198,240	152,999	96,394
	Richmond.....	85,969	72,845	67,021	53,452
2	Buffalo.....	423,715	376,587	352,387	278,796
3	Rochester.....	218,149	181,666	162,608	144,834
4	Syracuse	137,249	117,503	108,374	91,944
5	Albany.....	100,253	98,374	94,151	97,120
6	Yonkers.....	79,803	61,716	47,931	31,419
7	Troy	76,813	76,910	75,057	64,986
8	Utica.....	74,419	62,934	56,383	46,608
9	Schenectady...	72,826	58,387	31,682	22.858
10	Binghamton....	48,443	42,036	39,647	34,514
11	Elmira	37,176	34,087	35,672	29,911
12	Auburn	34,668	31,422	30,345	24,737
13	Jamestown.....	31,297	26,100	22,892	18,027
14	Amsterdam.....	31,267	23,943	20,929	18,542
15	Mount Vernon...	30,919	25,006	21,228	.....
16	Niagara Falls....	30,445	26,560	19,457	.....
17	New Rochelle...	28,867	20,479	14,720	.....
18	Poughkeepsie....	27,936	25,379	24,029	23,196
19	Newburg.....	27,805	26,498	24,943	24,536
20	Watertown.....	26,730	25,447	21,696	16,682
21	Kingston.....	25,908	25,556	24,535	21,495
22	Cohoes.....	24,709	24,183	23,910	23,234
23	Oswego.....	23,368	22,572	22,199	21,966
24	Gloversville.....	20,642	18,672	18,949	14,694
25	Rome	20,497	16,562	15,343	13,688
26	Lockport.....	17,970	17,552	16,581	16,088
27	Dunkirk.....	17,221	15,250	11,616	10,040
28	Ogdensburg.....	15,933	13.179	12,633	11,969
29	Middletown.... .	15,313	14,516	14.522	11,512
30	Glens Falls.....	15,243	14,050	12,613	.....
31	Watervliet.....	15,074	14,000	14.321	.....
32	Ithaca.....	14,802	14,615	13.136	13,460
33	Olean	14,743	10,163	9,462	.....
34	Lackawanna	14,549	11,370	.....	.....
35	Corning.....	13,730	13,515	11,061	10,025
36	Hornell.....	13,617	13.259	11,918	11,898
37	Geneva.....	12,446	12,249	10,433	.....
38	Little Falls.....	12,273	11,122	10,381	.....
39	N. Tonawanda .	11,955	10,157	9.069	.....
40	Cortland	11,504	11,272	9,014	.....
41	Hudson.....	11,417	10,280	9.528	9,632
42	Platteburg.....	11,138	10,184	8,434	.....
43	Rensselaer.....	10,711	10,715	7.466	7,402
44	Fulton	10,480	8,847	8,206	.....
45	Johnstown.....	10,447	9,845	10,180	.....
46	Port Jervis.....	9,564	9,695	.....	.....
47	Oneonta.....	9,491	8,054	7,147	.....
48	Oneida.....	8,317	8,429	7,538	.....
49	Tonawanda	8,29	7,904	7,421	.....

Central Library of Rochester and Monroe County · City Directories Collection

WARD BOUNDARIES.

When a street, river, canal or railroad, is named as constituting the boundary line, the line runs by its centre, unless otherwise stated.

Ward 1.—Beginning at a point in the Genesee river at the Erie canal and running by the Erie canal to Allen street, by Allen to State, State to Andrews, Andrews to the Genesee river, thence by the river to the place of beginning.

Ward 2.—Beginning at a point in the Genesee river at Andrews street and running by Andrews to State, State to Allen, Allen to the Erie canal, the Erie canal to Jay, Jay street and its extension easterly to the Genesee river, thence by the river to the place of beginning.

Ward 3.—Beginning at a point in the Genesee river at the Erie canal and running by the Erie canal to the lands formerly used for the Genesee Valley canal, thence southerly by said lands to the south line of the Strong tract, by the south line of the Strong tract to the Genesee river, thence northerly by the river to the place of beginning.

Ward 4.—Beginning at a point in the Genesee river at Main street East, and running by Main East, to East avenue, East avenue to William, William to Monroe avenue, Monroe avenue to Alexander, Alexander to the Erie canal, by the Erie canal northerly to Howell street extended westerly, by Howell street extended to the Genesee river, thence northerly by the river to the place of beginning.

Ward 5.—Beginning at a point in the Genesee river at Main street East, and running northerly by the river to Avenue E extended westerly, by Avenue E and its extension to an alley 192 feet east of St. Paul street, by said alley to Avenue D, Avenue D to Harris, Harris to Clifford avenue, Clifford avenue to Durgin, Durgin to Evergreen, Evergreen to Conkey avenue, Conkey avenue to Clifford avenue, Clifford avenue to Clinton avenue North, Clinton avenue North, to Main East, Main East to the place of beginning.

Ward 6.—Beginning at a point on Main street East at North and running by North to University avenue, University avenue to Main East, Main East to the N. Y. C. & H. R. R. R., by the railroad to Culver road, by Culver road to East avenue, East avenue to Main East, Main East to the place of beginning.

Ward 7.—Beginning at a point on Main street East at Clinton avenue North and running by Clinton avenue North to Nassau street extended westerly, by Nassau street and its extension to Joseph avenue, Joseph avenue to Baden, Baden to Hudson avenue, Hudson avenue to Wilson, Wilson to North, North to Main East, Main East to the place of beginning.

Ward 8.—Beginning at a point on Clinton avenue North at Nassau street extended westerly and running by Clinton avenue North to Clifford avenue, Clifford avenue to Portland avenue, Portland avenue to North, North to Wilson, Wilson to Hudson avenue, Hudson avenue to Baden, Baden to Joseph avenue, Joseph avenue to Nassau, Nassau and its extension westerly to the place of beginning.

Ward 9.—Beginning at a point in the Erie canal at Jay street and running by Jay and its extension easterly to the Genesee river, by the river to Lorimer street extended, by Lorimer street and its extension, to Fulton avenue, Fulton avenue to Bloss, Bloss to the lands of the State Industrial School, thence southerly and westerly by the east and south bounds of said lands to the Erie canal, thence by the canal to the place of beginning.

Ward 10.—Beginning at a point in the Genesee river at the extension of Lorimer street and running by the river to the northerly bounds of the city, thence westerly and southerly to Otis street extended, thence by said extension and Otis street to Sherman, Sherman to an extension of the south boundary line of the lands of the State Industrial School, thence easterly and northerly by the bounds of said lands to Bloss, Bloss to Fulton avenue, Fulton avenue to Lorimer, Lorimer and its extension to the place of beginning.

Ward 11.—Beginning at a point on the lands of the W. N. Y. & P. R. R. at Bronson avenue and running by Bronson avenue to Genesee, Genesee to Brown, Brown to Saxton street extended, Saxton street and its extension, to Jay, Jay to the Erie canal, Erie canal to lands formerly used for the Genesee Valley canal, and by said lands to the place of beginning.

Ward 12.—Beginning at a point on East avenue at William street and running by William to Monroe avenue, Monroe avenue to Alexander, Alexander to the Erie canal, by the canal to the east line of lot thirty six of the town of Brighton, thence northerly and westerly along the bounds of said lot to the east line of Hawthorn street thence northwesterly to a point in Culver road 252.4 feet north of Park avenue, thence northeasterly by Culver road to East avenue, through East avenue to the place of beginning.

Ward 13.—Beginning at a point in the Genesee river at Howell street extended westerly and running easterly by said extension to the Erie canal, Erie canal to South Goodman street, South Goodman to Caroline, Caroline to South avenue, South avenue to Averill avenue, Averill avenue and its extension westerly to the Genesee river, thence by the river to the place of beginning.

Ward 14.—Beginning at a point in the Genesee river at Averill avenue extended westerly and running by said extension and Averill avenue to South avenue, South avenue to Caroline, Caroline to South Goodman, South Goodman to the Erie canal, Erie canal to Culver road, Culver road and its extension to the south line of the city; thence through the lands of the Rochester Orphan Asylum and by the south and east bounds of the city to the Genesee river, thence by the river to the place of beginning.

Ward 15.—Beginning at a point in the Erie canal at Jay street and running by Jay to the west bounds of the city, thence northerly by the city bounds to Otis street extended westerly, by said extension and Otis street to Sherman, Sherman to the extension of the south boundary line of the lands of the State Industrial School, thence by said extension to the Erie canal, by the canal to the place of beginning.

Ward 16.—Beginning at a point on North street at University avenue and running by North street to Portland avenue, Portland avenue to Bay, Bay to Hebard, Hebard to the N. Y. C. & H. R. R. R., by the railroad to Main East, Main East to University avenue, University avenue to the place of beginning.

Ward 17.—Beginning at a point in the Genesee river at the extension of Avenue E and running by the river to the north bounds of the city, thence easterly and southerly by the city bounds to the north line of Norton street, Norton to Hudson avenue, Hudson avenue to Clifford avenue, Clifford avenue to Conkey avenue, Conkey avenue to Evergreen street, Evergreen to Durgin, Durgin to Clifford avenue, Clifford avenue to Harris, Harris to Avenue D, Avenue D to an alley 192 feet east of St. Paul street, by said alley to Avenue E and its extension to the place of beginning.

Central Library of Rochester and Monroe County · City Directories Collection

Ward 18.—Beginning at a point on Portland avenue at Clifford avenue and running by Clifford avenue to Culver road, thence southerly by Culver road to the N. Y. C. & H. R. R. R., thence by the railroad to Hebard street, Hebard to Bay, Bay to Portland avenue, Portland avenue to the place of beginning.

Ward 19.—Beginning at a point on the lands of the W. N. Y. & P. R. R. at Bronson avenue and running by Bronson avenue to Genesee, Genesee to West avenue, West avenue to Chili avenue, Chili avenue to the west bounds of the city, thence by the west and south bounds of the city to the Genesee river, thence northerly by the river to an extension of the south line of the Strong tract, thence by said line of the Strong tract to the tracks of the W. N. Y. & P. R. R., thence by the railroad to the place of beginning.

Ward 20.—Beginning at a point on Genesee street at West avenue and running by West avenue to Chili avenue, Chili avenue to the east line of Lincoln avenue, by the east line of Lincoln avenue to the south line of West avenue, by the south line of West avenue to the west bounds of the city, thence northerly by the west bounds of the city to Jay street, Jay to Saxton, Saxton and Saxton extended, to Brown, thence by Brown street to the place of beginning.

Ward 21.—Beginning at a point in Culver road at its intersection with the south line of Atlantic avenue, and running easterly, southerly and westerly to the boundary line of ward 12, thence southerly, westerly and southerly to the south line of Highland avenue; by this line to Monroe avenue, Monroe avenue to lands of Rochester Orphan Asylum, thence around the lands of the Rochester Orphan Asylum to the boundary line of ward 14, by the boundary lines of wards 14 and 12 to Culver road, Culver road to Atlantic avenue the place of beginning. This ward includes the old village of Brighton, Cobb's Hill section, and lands of Rochester Orphan Asylum, annexed to the city in 1905.

Ward 22.—Beginning at a point in Clifford avenue at its intersection with Hudson avenue and running northerly by Hudson avenue to Norton street, Norton to Woodman road (Sea Breeze road) by west side of Sea Breeze road and Wisner road to Durand-Eastman Park; thence following the bounds of the park through all its courses back to the east side of Wisner road; by the east side of Wisner road and Sea Breeze road southerly to Norton street, Norton to the east boundary line of the city; thence southerly and southeasterly along this boundary line to the northerly line of the Densmore Creek territory (annexed in 1908), and following this northerly line to Irondequoit Bay; thence southerly along the west shore of Irondequoit Bay to the southerly line of the Densmore Creek territory; thence southwesterly to Waring road, Waring road to Clifford avenue, Clifford avenue to Hudson avenue, the place of beginning.

POPULATION OF UNITED STATES.

UNITED STATES CENSUS OF 1900 and 1910.

Total Population in 1910, 93,402,151; in 1900, 77,256,630.

STATES	POPULATION 1910	POPULATION 1900	STATES	POPULATION 1910	POPULATION 1900
Alabama	2,138,093	1,828,697	New York	9,113,614	7,268,894
Arizona	204,354	122,931	North Carolina	2,206,287	1,893,810
Arkansas	1,574,449	1,311,564	North Dakota	577,056	319,146
California	2,377,549	1,485,053	Ohio	4,767,121	4,157,545
Colorado	799,024	539,700	Oklahoma	1,657,155	* 790,391
Connecticut	1,114,756	908,420	Oregon	672,765	413,536
Delaware	202,322	184,735	Pennsylvania	7,665,111	6,302,115
District of Columbia	331,069	278,718	Rhode Island	542,610	428,556
Florida	752,619	528,542	South Carolina	1,515,400	1,340,316
Georgia	2,609,121	2,216,331	South Dakota	583,888	401,570
Idaho	325,594	161,772	Tennessee	2,184,789	2,020,616
Illinois	5,638,591	4,821,550	Texas	3,896,542	3,048,710
Indiana	2,700,876	2,516,462	Utah	373,351	276,749
owa	2,224,771	2,231,853	Vermont	355,956	343,641
Kansas	1,690,949	1,470,495	Virginia	2,061,612	1,854,184
Kentucky	2,289,905	2,147,174	Washington	1,141,990	518,103
Louisiana	1,656,388	1,381,625	West Virginia	1,221,119	958,800
Maine	742,371	694,466	Wisconsin	2,333,860	2,069,042
Maryland	1,295,346	1,188,044	Wyoming	145,965	92,531
Massachusetts	3,366,416	2,805,346	Total for States	91,972,266	75,994,575
Michigan	2,810,173	2,420,982	TERRITORIES		
Minnesota	2,075,708	1,751,394	Alaska	64,356	63,592
Mississippi	1,797,114	1,551,270	Hawaii	191,909	154,001
Missouri	3,293,335	3,106,665	Porto Rico	1,118,012	† 953,243
Montana	376,053	243,329	Persons in military and naval service stationed abroad	55,608	91,219
Nebraska	1,192,214	1,066,300	Total for Territories	1,429,885	1,262,055
Nevada	81,875	42,335			
New Hampshire	430,572	411,588			
New Jersey	2,537,167	1,883,669			
New Mexico	327,301	195,310			

* Includes Indian Territory. † Census of 1899.

Central Library of Rochester and Monroe County · City Directories Collection

POST OFFICES IN MONROE COUNTY.

POST OFFICE.	TOWN.
*Adams Basin	Ogden.
*Barnard	Greece.
*Bealsburg	Chili.
†*Beechwood	Rochester.
‡*Brighton	Rochester.
*Brockport	Sweden.
*Charlotte	Greece.
*Chili	Chili.
*Chili Station	Chili.
*Churchville	Riga.
*Clarkson	Clarkson.
†*Claverhouse	Irondequoit.
*Clifton	Chili.
*Cold Water	Gates.
*East Rochester	Perinton.
*Fairport	Perinton.
†*Forest Lawn	Webster.
*Garbutt	Wheatland.
*Gates	Gates.
*Hamlin	Hamlin.
*Henrietta	Henrietta.
*Hilton	Parma.
*Honeoye Falls	Mendon.
*Industry	Rush.
*Irondequoit	Irondequoit.
*Lincoln Park	Gates.
*Mendon	Mendon.
Mortimer	Henrietta.
*Mumford	Wheatland.
*North Chili	Chili.
*North Greece	Greece.
*North Rush	Rush.
*Penfield	Penfield.
*Pittsford	Pittsford.
*Rochester	Rochester.
*Rochester Junction	Mendon.
*Rush	Rush.
*Scottsville	Wheatland.
Sea Breeze	Irondequoit.
*Spencerport	Ogden.
*Union Hill	Webster.
*Walker	Hamlin.
*Webster	Webster.
*West Henrietta	Henrietta.
*West Rush	Rush.
*West Webster	Webster.

Forty-Six Rural Free Delivery Routes have been established in the County.

*Money Order Offices. †Discontinued for winter. ‡Station of Rochester.

PUBLIC PARKS AND SQUARES.

ANDERSON PARK—Between Main Stree East, University Avenue and North Union Street. Area, .94 acres.

ARMORY PARK—Foot of Champeney Terrace. Area, 3 acres.

ATLANTIC CIRCLE—At junction of Atlantic and University Avenues. Area, .02 acres.

BROWN'S PARK—Bounded by Brown, Jay, Kent and Jones Streets. Area, 4.50 acres.

BURKE TERRACE — Between Birr and Augustine Streets. Area, .10 acres.

CARTER STREET PARK—On west side of Carter Street near Geimer. Area, 6.64 acres.

COBB'S HILL PARK—Between Culver Road and City line. Area, 15 5 acres.

CONVENTION HALL PARK—Between Monroe Avenue and Clinton Avenue South. Area, .03 acres.

DOUGLASS TRIANGLE — At junction of St. Paul Street and Central Avenue. Area, .06 acres.

DURAND-EASTMAN PARK — On Lake Ontario and Sea Breeze Road, 3.6 miles from Norton Street. Area, 484 acres.

EVERGREEN PARK — On west side of St. Paul Street, between Scrantom and Evergreen Streets. Area, .39 acres.

FRANKLIN PARK—Between Andrews and Cumberland Streets. Area, 1.61 acres.

GENESEE VALLEY PARK — Lies on both sides of the Genesee River, at south end of the city. Area, 536.08 acres.

HIGHLAND PARK — Lies between South Avenue, South Goodman Street and Highland Avenue. Area, 74.69 acres.

JONES PARK—Bounded by Saratoga and Jones Avennes and Lorimer and Frank Streets. Area, 6.72 acres.

KELLY TRIANGLE—At junction of Smith, Grape and Magne Streets.

LAKE VIEW PARK—On Lake View Park, near Lake Avenue. Area, 5.18 acres.

MADISON PARK — Bounded by Madison, Staud, King, and Leyden Streets. Area, .84 acres.

MAPLEWOOD PARK — On the west side of the Genesee River, at north end of the city. Area, 144.27 acres.

PIKE'S QUARRY—Between Frost Avenue and Cady Street. Area, 2.77 acres.

PLYMOUTH PARK—On Plymouth Avenue, between Edinburgh and Glasgow Streets. Area, .75 acres.

SENECA PARK — Lies on the east side of the Genesee River, at north end of the city. Area, 211.06 acres.

SUMNER PARK — On Sumner Park, near Richard Street. Area, .58 acres.

WADSWORTH PARK — Between Howell and Marshall Streets and Broadway. Area, .85 acres.

WASHINGTON PARK — On Court Street, between South Street and Clinton Avenue South. Area, 1.08 acres.

WASHINGTON PLAYGROUND—Rear of School No. 26, between Thomas and Weeger Streets. Area, .75 acres.

WEBSTER AVENUE PARK—Between Webster Avenue and Bay Street. Area, 10 acres.

Total area of City Parks, 1,512.61 acres.

Amount invested in land, $518 060.53.

Central Library of Rochester and Monroe County · City Directories Collection

PUBLIC BUILDINGS, ETC.

ALLIANCE BANK BUILDING, 187 Main East cor. Stone
AMERICAN EXPRESS BUILDING, 107 State
AQUEDUCT BUILDING, foot Graves and Aqueduct
ARCADE, 16 Main East
BECKLEY BUILDING, 27 Clinton avenue South
BEE HIVE BUILDING, Aqueduct and Graves
BEVIER MEMORIAL BUILDING, South Washington cor. Spring
BRIGGS BLOCK, 103 Main West corner Plymouth av.
B., R. & P. RAILWAY BUILDING, 155 Main West
CENTENNIAL BUILDING, 360 Main East
CENTRAL BUILDING, 158 Main East
CHAMBER OF COMMERCE BUILDING, 119 Main East cor. South avenue
CITY HALL, South Fitzhugh corner Erie canal
COCHRANE BLOCK, 516 State
COMMERCIAL BUILDING, 42 South avenue
COPELAND BUILDING, 133 Clinton avenue South
CORNWALL BUILDING, 156 Main East
COURT HOUSE, Main West corner South Fitzhugh
COX BUILDING, 36 St. Paul
CUTLER BUILDING, East av., Main East and Stillson
DAKE BUILDING, 1 Clinton avenue South
EAST SIDE SAVINGS BANK BUILDING, 231 Main East
ELLWANGER AND BARRY BUILDING, 39 State
ELWOOD BUILDING, Main East corner State
EXCHANGE PLACE BUILDING, 8 and 16 State
FEE BUILDING, 21 to 37 North Water
FIRE DEPARTMENT HEADQUARTERS, Central avenue, Mill and Front
FITZSIMONS BUILDING, State corner Commercial
GLENNY BUILDING, 194 Main East
GORSLINE BUILDING, 2 to 12 Commercial
GOVERNMENT BUILDING, North Fitzhugh cor. Church
GRANITE BUILDING, Main East cor. St. Paul
HAYWARD BUILDING, 19 Clinton avenue South
INSURANCE BUILDING, 19 Main West
IROQUOIS BUILDING, 51 Clinton avenue South
LIBERTY BUILDING, East avenue cor. Main East
LIVINGSTON BUILDING, 31 Exchange
MANSION HOUSE BUILDING, 62 State
MASONIC TEMPLE, 61 Clinton avenue North
MCNERNEY BUILDING, 15 East avenue
MERCANTILE BUILDING, 7 North
MERCHANTS BANK BUILDING, 131 Main East
MONROE COUNTY JAIL, 180 Exchange
MUNICIPAL BUILDING, S. Fitzhugh near Main West
NEA-TO BUILDING, 259 Monroe avenue
NEW YORK STATE ARMORY, 920 Main East
ODD FELLOWS' BUILDING, 11 Clinton avenue North
PAINE BUILDING, 26 Main East
PARRY'S BUILDING, 222 to 230 Mill
POLICE BUILDING, 137 Exchange
POTTER BLOCK, 128 State cor. Andrews
POWERS' COMMERCIAL FIRE PROOF BUILDINGS, Main West corner State
PUBLIC MORGUE, 30 Elizabeth
PULLMAN BUILDING, Allen cor. Plymouth avenue N.
ROCHESTER SAVINGS BANK BUILDING, Main West cor. South Fitzhugh
ST. JOSEPH'S C. Y. M. A. BUILDING, 23 Ormond
SALVATION ARMY CITADEL, 64 North
SCHLEYER BLOCK, 269 Main East corner Cortland
SIBLEY BLOCK, 328 and 346 Main East
SIBLEY, LINDSAY & CURR BUILDING, Main East cor. Clinton avenue North
SPIEHLER BUILDING, 202 Court
STILLSON BLOCK, 310 to 316 Main East
STUDIO BUILDING, 58 to 66 East avenue
TRIANGLE, Main East cor. East avenue
TRUST BUILDING, 25 Exchange
WALBRIDGE'S BLOCK, 187 and 197 State corner Allen
WILDER ARCADE, 27 Main East
WILDER BUILDING, 8 Exchange cor. Main East
YOUNG MEN'S CATHOLIC ASSOC. BLDG., 80 Main West
YOUNG MEN'S CHRISTIAN ASSOC. BLDG., 134 South av.
YOUNG WOMEN'S CHRISTIAN ASSOCIATION BUILDING, 175 Clinton avenue North

HALLS, THEATRES.

ALVAH STRONG HALL, 300 Alexander
ARCADE HALL, 100 Arcade
AUGUSTIN HALL, 489 Clinton avenue North
BAKER THEATRE, 20 North Fitzhugh; 2000 sittings
BELLINA HALL, 178 Central park
CLINTON HALL, 412 Clinton avenue North
COLONIAL THEATRE, 195 Main East
CONSERVATORY HALL, 81 South Fitzhugh
CONVENTION HALL, Clinton avenue South cor. Monroe avenue; 3700 sittings
COOK'S OPERA HOUSE, 25 South avenue; 2100 sittings
CORINTHIAN THEATRE, 20 Corinthian cor. Mill
CULVER HALL, University avenue cor. Atlantic avenue
EAGLES' HALL, 77 Main West
FLOWER CITY HALL, 24½ West avenue
FRANKFORT TEMPLE, Frank corner Smith
GERMANIA HALL, 476 Clinton av. North; 2000 sittings
GRAND ARMY HALL, Municipal Building
HAYWARD HALL, 19 Clinton avenue South
LABOR UNION HALL, 42 Exchange
LIBERTY HALL, 10 Elm
LYCEUM THEATRE, 36 Clinton av. South; 1900 sittings
MACCABEE TEMPLE, 103 Main West
MÄNNERCHOR HALL, Swan cor. Main East
MALTA HALL, 89 Main East
MUSIC HALL (Y. M. C. A.), 150 Court; 950 sittings
MUSICIANS HALL, 95 Main East
NATIONAL HALL, rear 12 Lowell
NINETEENTH WARD REPUBLICAN HALL, 257 Hawley
ODD FELLOWS' HALL, 11 Clinton av. North, 304 North, 90 State, and 668 South avenue
PLYMOUTH HALL, Plymouth avenue cor. Cottage
RED MEN'S HALL, 82 State
ROYAL HALL, 15 South avenue
ST. GEORGE'S HALL, 31 South avenue
SHUBERT THEATRE, 75 Main West; 2554 sittings
SIBLEY HALL, Prince corner College avenue
SIBLEY HALL, 125 Sibley block; 700 sittings
TEMPLE THEATRE, 35 Clinton av. South; 2283 sittings
TURN-HALLE, 406 Clinton av. North; 500 sittings
VICTORIA THEATRE, 59 Clinton avenue South
WAGNER'S HALL, 151 Clinton avenue North
WEIDER HALL, Gregory corner Cayuga
WENNER'S HALL, 174 Joseph avenue

RAILROAD STATIONS.

BROWN STREET STATION (N. Y. C. & H. R. R. R.), Brown Street opp. Wilder
CENTRAL STATION (N. Y. C. & H. R. R. R., and West Shore Ry.), Central Avenue cor. St. Paul Street
CENTRE PARK STATION (N. Y. C. & H. R. R. R.), Allen Street near Plymouth Avenue North
ERIE STATION (Erie R. R.), Court Street near Exchange
EXCHANGE STREET STATION (Roch. & Eastern Rapid Ry., and Roch. & Sodus Bay Ry., and Buffalo, Lockport & Roch Ry.), 112 Exchange Street
GLEN HAVEN STATION (R & S. B. Ry.), Main Street East corner Chamberlain
LEHIGH VALLEY STATION (L. V. Ry.), Court Street bridge near South Avenue
LINCOLN PARK STATION (B., R. & P. Ry.), West Avenue beyond city line
OTIS STATION (N. Y. C. & H. R. R. R.), Lyell Avenue near Warner Street
ROCHESTER, SYRACUSE & EASTERN STATION, University Avenue near Culver road, and 112 Exchange
WEST AVENUE STATION (B., R. & P. Ry.), 62 West Avenue
WEST AVENUE STATION (Pennsylvania R. R.), 75 West Avenue

Central Library of Rochester and Monroe County · City Directories Collection
House Directory supplement

ROCHESTER HOUSE DIRECTORY

AND

FAMILY ADDRESS BOOK.

Names of residents and business houses are arranged in numerical order upon their respective streets, those upon the right side of a street appearing first, followed by those upon the left side. When there are several families in one house, the families on the lower floor are given first, followed in regular order by the families upon the floors above. The streets are arranged in alphabetical order. On streets that are not numbered ciphers are used in place of street number.

Business places are denoted by the street number printed in heavy faced figures.

When a person's place of business and residence are at the same place, it is indicated by the use both of heavy faced figures for the street number and of the abbreviation h. at the end of the line.

ABBREVIATIONS.—*Al. alley; ave. avenue; b. boards; ct. court; e. east; fr. from; h. house; n. north or near; pl. place; r. residence in rear; r. place of business in rear; rd. road; s. south; sq. square; st. street; ter. terrace; w. west; wd. ward.*

AAB, from 60 Otis, north, to 11 Bauer; ward 10.

Right Side.

2 Sidam Lefford E. plumber

Chace St. ends.

20 Dolan James W. carpenter
26 Preston Frank V. laborer
LaRoche Henry, painter, b.
28 Lambert Robert F. motorman
30 Spillane John P. motorman
32 Hetzler Charles G. moulder
Heinsler John C. boxmaker, b.

Left Side.

3 Wallace John E. foreman
Giltinan Frances, stenographer, b.
5 Burkholder Ephraim S. blacksmith
Burkholder Olive I. clerk, b.
7 Cannon Edward S. gatekeeper
9 Aab August T. ironworker
Aab August R. steamfitter, b.
11 Powley William, driver
13 Webb Daniel W. janitor
Webb Harry H. chainman, b.
Webb Frank B. machinist, b.
15 Bird Albert G. plumber
Bird Catherine Mrs. b.

Willow St. begins.

ABERDEEN, from 545 Genesee, west, to 350 Post Avenue; ward 19.

Right Side.

West High School grounds

Montgomery St. ends.

90 Orwen William R. Mr. & Mrs

96 Stratton Edgar W. Mr. & Mrs.
Stratton Evelyn E. Mrs. b.
102 Meulendyke Jennie F. Mrs.
DeYoung Samuel, woodwkr. b.
122 Smith W. H. H. Mr. & Mrs.
Schick Clara Miss, b.
124 Watts George W. Mr. & Mrs.

Wellington Ave. crosses.

Left Side.

23 Palmer Fred'k W. Mr. & Mrs.
25 Vella Salvatore M. Mr. & Mrs.
33 Haines Clarence D. Mr. & Mrs.
39 Schulz Philip Mr. & Mrs.
43 Doumaux Lincoln Mr. & Mrs.
49 Clark Clifford W. Mr. & Mrs.
55 McDonald Wm. J. policeman
Cole Gregory, b.
59 Montgomery Agnes L. Mrs.
Montgomery Charles H. b.
Montgomery J. Fred. b.
Montgomery M. Estelle, b.
65 Alling Edmund M. Mr. & Mrs.
71 Lyddon Fred'k B. Mr. & Mrs.
Shedd Jessie M. principal, b.
75 Black George H. Mr. & Mrs.
77 O'Neill Wm. A. policeman
O'Neill Sadie Miss, b.
81 Lundy Fred P. Mr. & Mrs.
87 Borncamp William F. Mr. & Mrs.
91 Morse Samuel Z. Mr. & Mrs.
Morse J. Robert, b.
Hazard Earle R. b.
97 Haringx George, dancing teacher
129 Shaver George R. Mr. & Mrs.
133 Schmidt Barbara Mrs.
Schmidt Charles E. insurance, b.
Schmidt George M. bookkpr. b.
Schmidt John J. draughtsman, b

Wellington Ave. crosses.

Central Library of Rochester and Monroe County · City Directories Collection

ACHILLES, fr. 54 North, southeast, to 21 Stillson; ward 6.

Left Side.

8 Kenney John M. farmers' sheds

ACKERMAN, from 311 Webster Avenue, north, to 643 Bay; ward 18.

Right Side.

24 Henry William G. driver
28 Smith Alco B. foreman
Kerrison John, laborer, b.
34 Hanlon Edward T. plumber
40 Pellegrini Frank, baker
44 Fardette Stuart H. carpenter
46 Pickering Enoch F. conductor
52 DeSarro Dominick, waiter
DeSarro Angelo M. repairer, b.
54 Diedrich Albert F. electrician
56 Arthur James E. paperhanger
Arthur Elman, painter, b.
60 Byron James W. button cutter
62 Ball R. Ella Mrs.
66 Ball Ivan H. salesman
68 McHugh James J. lineman
72 Vogt Charles, button maker
76 Conrow Darwin, driver
78 Vos John, pedler
86 Armstrong Albert B. motorman
88 Pearson Harry O. motorman
98 Hicks Joseph E. stockkeeper
100 Morgan David S. machinist
108 Kingsley Robert A. driver
110 Kruger William J. foreman
118 Vacant house
120 Douglas Hugh, insurance
Auburn Arthur J. carpenter, b.
130 Holderer John, collector
132 Wheeler Ralph S. carpenter
140 Wood John, electrotyper
142 Weed Edmund E. engineer
150 Kolb George J. teamster
Wolff Frank, carpenter, b.
156 Pritchard Frank E. engineer

Left Side.

15 Weller James S. metal worker
17 Heinold Margaret Mrs.
Satter George P. barber, b.
21 Vacant house
71 Rachow Emil, woodworker
79 Bender Charles, tailor
85 Roller Charles M. porter
Bure John, fireman
93 Rockow Albert, driver

Heidelberg Pl. ends.

143 Weigel Joseph G. car inspector
147 Neidinger Geo. J. bartender

ACORN, from Slocum near Brooks Avenue, west, to Hazel; ward 19.

ADAIR ALLEY, fr. 253 Frank, southwest, to 118 Saratoga Avenue; ward 9.

Right Side.

00 Wendley Otto, machinist

ADAMS, fr. Erie Railroad, across 340 Exchange, west, to 130 Jefferson Ave.; wards 3, 11.

Right Side.

0 Coal sheds
O Loose-Wiles Biscuit Co.

Exchange St. crosses.

28 Mack Mary E.
Mack Josephine L. bookkeeper, b.
Mack Martin J. clerk, b
Mack John F. clerk, b.
30 Stanton John J. shoemaker
30½ Dean Agnes E. Mrs.
Dean Harry A. clerk, b.
32 Clements Peter J. salesman
Dickson Ella L. Mrs.

S. Fitzhugh St. crosses.

46 Prehn John A. bartender
Woernlly William, machinist
48 Baker Bert A. carpenter
50 Haak Pearl G. dyer
Purkridge Nellie Miss, b.
Purkridge Georgia Miss, b.
Purkridge Ethel Miss, b.
Purkridge Charlton, b.
Dowd Arthur E. engineer, b.

Plymouth Ave. crosses.

56 Turney Edward J. clerk
58 Wicks Henry C.
Brown Selwyn, insurance, b.
Wicks C. Lee, salesman, b.
60 Yawman Bernard J. electrician
McDonald George, adjuster, b.
62 Storer Charles N. umbrellas
64 Kipp Homer L. salesman
66 Collins Edward A. Mr. & Mrs.
Mangan Josephine, nurse, b.
68 Conklin N. J. Rev. & Mrs.
70 Sill Bessie W. Miss
Sill Mollie F. Miss, b.
Sill Ruth P. Miss, teacher, b.
Boardman Stella Miss, b.
74 Viall George I. Mr. & Mrs.
76 Wheeler Charles H. finisher
North Arthur J. printer
78 O'Neill Jennie E. Miss
O'Neill James, teamster, b.
O'Neill Abram, carpenter, b.
O'Neill Hugh, messenger, b.
O'Neill Agnes C. Miss, b.
Hyland Catharine Mrs.
Hyland George, b.
80 Vacant house
82 Tower Wm. J. Mrs.
Tower John S. b.
Tower Mary S. Miss, b.
84 Sandway Wm. F. clerk

Central Library of Rochester and Monroe County · City Directories Collection
House Directory supplement

86 Moshier Caroline A. Mrs.
Moshier Vincent M. lumber, b.
Emery Norman C. clerk, b.
Emery Loretta Miss, b.
Ganung Harriett Miss, b.
Smith Janette, stenographer, b.
Parker Ruth, milliner, b.
Parker Harry, clerk, b.
88 Smith R. Myron, salesman
Dickert Charles, designer
90 Cochrane Mary E. Mrs.
Manning Alice L. Mrs.
Boyer Edward, cook
92 Murphy John J. chef
Fehlner John, toolmaker
94 Brennan James H.
Brennan Anna Miss, b.
94½ Faulkner Warren L. salesman
Eagan Annie Miss
96 Lowery Mary E. Mrs.
98 Fitzgerald John G. foreman
Fitzgerald M. Ida, teacher, b.
Fitzgerald Ella, Miss, b.
Fitzgerald Gertrude Miss, b.
100 Dobrin Mark, adjuster
102 Maxham Clarence C. creamery
Maxham Edna C. Miss, b.
104 McCarthy Charles, carpenter
Spencer Augustus, carpenter, b.
106 Phanneff Louis, laborer
Roe Clarence L. clerk, b.
Garvey Catharine Miss, b.
Maier Thelma Miss, b.
Kazmayer H. Dean, bookkpr. b.
Kroulick Joseph, watchmaker, b.
108 Berry Mary U. Mrs.
Berry Roy H. barber, b.
Berry Estella M. Miss, b.
Ludolph Frank, conductor, b.
Holden Elmer S. decorator, b.
Ford Clarence A. machinist, b.
Thilkey Willis, waiter, b.
Brown W. Acker, bookkeeper, b.
Smith George, laundryman, b.
110 Teall Abraham Mr. & Mrs.
Teall J. Edward, manager, b.
Teall Ruth L. Miss, b.
112 Hough John W. Mr. & Mrs.
Hough Thomas S. clerk, b.
Beattie George, b.
114 Moore Arthur W. Mr. & Mrs.
Moore Cecil G. lithographer, b.
Herron Minnie I. elocutionist, b.
116 Sackett Richard B. barber

Caledonia Ave. crosses.

128 Wilson Margaret Mrs.
Curtis Wm. L. mason
Turner Edward, laborer, b.
Browning Eliza Miss
130 Allen Spencer, porter
136 Brewer Elijah, engineer
138 Sullivan Nellie A. bookkeeper
Sullivan Emma J. teacher, b.
r. Bliss Royal I. camera maker
Marquis Frank C. casemaker, b.
138½ Foote Elbert H. switchman
140 Berger Paul E. waiter
142 Farley Mary E. Mrs.
Farley Mary J. Miss, b.
Farley Viola F. milliner, b.
Farley Anna M. dressmaker, b.
Farley Katherine E. stenogr. b.
144 Epping Frank, dry goods
Epping Ida K. music teacher, b.
146 Grady Patrick, salesman
Grady Walter B. clerk, b.
Grady Joseph E. student, b.
Wegman Amelia L. teacher, b.
148 Higgins George, carriagemkr.
152 Yawman James E.
154 McDonald Henry, glassblower

S. Ford St. crosses.

164 Selden Louis L.
166 Gaul Charles A. porter

Penn. R. R. crosses.

178 Baker Charles A. foreman
180 Adams John H. grocer
182 Touhey Martin, watchman
184 Josh John, painter
Cohoon Maude Mrs. b.
186 Welch Edward W. cartman
186½ Root Bert, lather
190 Long John, laborer
192 Fraser William, driver
196 Himmer Louis F. upholsterer
200 Lynch Frank D. clerk
Lynch John J. clerk, b.
Lynch Frank A. stockkeeper, b.
Lynch Mary A. stenographer, b.
202 Comerford Mary A. Mrs.
Comerford Mary T. Miss, b.
Comerford Anna M. Miss, b.
204 Goodwin Thos. C. collector
Goodwin Herbert E. cutter, b.
Goodwin Thos. C. jr. clerk, b.
208 Longo Thomas, solderer
210 Delaney Annie J. Mrs.
Delaney Gertrude, shoemaker, b.
212 Tucker Burton C. assembler
214 Jermyn Thomas, buffer
216 Lavonia Joseph, shoemaker
218 Smith Newton C. camera maker
220 Briggs Joseph A. market
222 Harvey M. Herbert, huckster
Sperber Louis, shoemaker
r. Mertz Lucius A. milk
224 Haag John salesman
228 Loffredo Eugenio, tailor
Metese Anna Mrs. b.
230 Brown William J. plumber
234 McCann Charles S. camera mkr.
McCann George H. camera mkr.
236 Lewis Harry, florist

Prospect St. ends.

248 Spitzmesser John, grocer
256 Smith Perley M. huckster
Smith Perley J. huckster, b.
258 Smith Giles H. carpenter
Smith Giles A. tinsmith, b.
260 Lindsay Fanny Mrs.

Central Library of Rochester and Monroe County · City Directories Collection
House Directory supplement

262 Bemish Mary A. Mrs.
Reese Frank C. laborer
264 Rader Mary Mrs.
Rader George W. painter, b.
Thompson Roy, woodworker, b.

Melody St. ends.

266 Close Carl L. tinsmith

Reynolds St. crosses.

278 Sterrise Abram J. grocer
282 Gough Lena Mrs.
Schroth Frank P. clerk, b.
Schroth Lillie E. clerk, b.
284 Gledhill Fred J. helper
288 Vacant house
290 Hartman Daniel, carpenter
292 Dix John H. cutter
294 Murphy Jennie Mrs.
Murphy Burton, barber, b.
296 Johnston Cora A. Mrs.
Johnston Louis L. driver, b.
298 Richards Herbert R. compositor
298½ Hamilton Elizabeth Mrs.
Grant Patrick, asst. supt. b.
300 Freer Edwin B. driver
Blair Anna P. Mrs. b.
300½ Weiser Charles, laborer
302 Clark Edwin T. cartman
304 Bauer Caroline Mrs.
Bauer August F. shoemaker, b.
306 Burroughs Vincent, machinist
Fesenmeyer Frank A. helper, b.
308 Stiles Walter, heelmaker

Left Side.

Coal yard

Exchange St. crosses.

23 McNaught Thomas, stereotyper
McNaught Clifford F. draughtsman, b.
Stedman Clinton, linotyper, b.
Finn Thomas, shademaker, b.
25 Dake Sheldon, bartender
27 Marchment John A. auto repairer
29 Geddes Agnes Mrs.
Klaesson Henry, tailor, b.
Hunt Helen Miss, b.
31 Burke Stephen, shoemaker
Burke James F. chauffeur, b.

S. Fitzhugh St. crosses.

00 Vacant house
00 Vacant house
00 Vacant house
51 Kane Helen M. Mrs.
Kane William F. helper, b.
Kane Helen C. clerk, b.
Sullivan Edward, shoemaker, b.
Collins Elizabeth L. Miss
Collins Jennie M. Miss

Plymouth Ave. crosses.

59 Vacant house
63 McCartney Fannie Mrs.
McCartney Sheldon T. clerk, b.
65 Ross George, veterinarian
Ross John P. b.
67 Cottrell Frank W. collector

Rutland Alley begins.

69 Brady Charles G. Mrs.
Brady Margaret L. Miss, b.
73 Zwtes Christ, fruits
75 Derrick Timothy
Marcy Ella, teacher, b.
Noyes Louise D. Mrs. b.
75½ Snyder Frank Mr. & Mrs.
Curtis Alfred W. lawyer, b.
77 Bryan Oswald J. druggist
Bryan James A. druggist, b.
Bryan Elizabeth Miss, b.
Bryan Annie Miss, b.
Bryan Mary F. teacher, b.
81 Arnold James W. Mr. & Mrs.
Arnold Carrie W. Miss, b.
Arnold Belle Miss, b.
83 Fuller William Mr. & Mrs.
Fuller George, rodman, b.
Fuller Beulah E. Miss, b.
Fuller S. Edna Miss, b.
Fuller M. Alice Miss, b.
Fuller Raymond H. student, b.
85 Curtiss M. Elizabeth, artist
Maxson Hartley Mr. & Mrs.
87 Bussendorffer Peter, machinist
89 Rousos Peter A. bootblack
Rousos Speros, bootblack, b.
Christodoulos George, bootblack, b.
91 Bell Frank L. agent
Reed Charlotte Miss, b.
Donoghue May Miss, b.
93 Burns Robert E. driver
97 Irwin Jacob S. Mr. & Mrs.
Montague Harrison P. Mr. & Mrs.
99 Kelly Frank A. plumber
101 Connelly James, mason
105 Fahs Charles, carpenter
McGuire Martha, dressmaker, b.
Smith Anna Mrs.
Smith Hubertus, clerk, b.
107 Webster Judson H. Mr. & Mrs.
Webster Ruth G. Miss, b.
109 Miller Raymond J. draughtsman
111 Thompson Charles W. glassblwr.
Thompson Wm. S. glassblwr. b.
Nichols Leslie B. machinist
113 Bailey Fred'k W. Mr. & Mrs.
115 Holloway Charles W. repairman
Cole Frederick, engineer
Haag Catharine Miss, b.

Caledonia Ave. crosses.

133 Lee Sedley E. clergyman
135 Garland Peter
Garland Lea, electrotyper, b.
137 MacLean John A. pressman
MacLean Marion H. b.
141 Hitchcock Wm. R. carpenter
Hitchcock Lizzie A. teacher, b.
145 Huntoon Martin J. buffer
Coughlin John C. woodwkr. b.
147 Erickson Nils, wood turner

Central Library of Rochester and Monroe County · City Directories Collection

149 Young Thomas G. bookkeeper
Young Letitia E. teacher, b.
Kelley Mary A. b.
151 Penn Ann J. Mrs.
Penn Sophia M. collar maker, b.
Martin Anna L. Mrs.
153 Merz William C. helper
Merz Henry C. laborer, b.
Merz Katherine M. b.
Merz Margaret C. stenogr. b.

S. Ford St. crosses.

163 Richer James H. grocer, h.

Penn. R. R. crosses.

175 Strong Albert E. bookkeeper
177 Tripp Charles R. laborer
179 Shreve Floyd, clerk
183 Peer Richard, carriage trimmer
187 Boyce Theodore, carpenter
189 Vacant house
191 Brownlee Edward, cartman
Brandenburger J. W. driver, b.
193 Johnston Arthur G.
195 Reilly James, trainman
197 Charles Mary J. Mrs.
Charles William J. stockkeeper
McGinty Margaret Mrs.
199 Shults Catharine Mrs.
Shults Frank B. cutter, b.
203 Stapley Robert, shoemaker
205 McCartney M. Elizabeth Mrs.
McCartney Mary L. teacher, b.
McCartney Grace B. Miss, b.
207 White Margaret A. Mrs.
White Margaret I. b.
White Helen T. Miss, teacher, b.
207½ Sackett Wm. J. carriage maker
Sackett William C. dentist, b.
Sackett Louise A. dressmaker, b.
209 Spitzmesser John, grocer
211 Phillips George J.
213 Austin George, bartender
215 Collins William H. shoemaker
219 Anderson William A.
Anderson Mary E. Miss, b.
Lovick Annie Mrs.
221 Godfrey Thomas, shoemaker
223 Arnst Frederick, driver
225 Hughes Jennie S. Miss
McDonald Ronald J. mach'st, b.
McDonald May M. stenogr. b.
227 Mitchell Thomas W. teamster
229 Lynch Patrick J. driver
Lynch Patrick, J. jr. cam. mkr. b.
237 Welch James
239 Doherty Frank H. tinsmith
r. Donlon Hubert, boiler mkr.
241 Nicholson Richard, finisher
243 Bliss Frank A. confectioner
Timmerman Charles, h.
245 Ward William, coal
McHugh Caroline Mrs. b.
247 Blakley John H. baggageman
Blakley Laura L. bookkeeper, b.
Blakley Florence M. b.
Blakley Albert E. F. clerk, b.
249 Parker Chas. A. cabinetmaker
251 Callahan Daniel
Callahan George D. tailor, b.
Callahan Charles E. lawyer, b.
253 Gallup George, driver
Murphy Willard B. carpenter
253½ Pero Edward, painter
255 Stickney Charles H.
257 Shannon Anne Mrs.
Shannon May J. teacher, b.
Shannon Fannie J. bookkpr. b.
Shannon Anna E. stenogr. b.
Cameron May M. clerk, b.
259 Donnan Isabella Mrs.
Murray John, laborer, b.
261 Briggs Frank E. saloon

Reynolds St. crosses.

277 Salitan Morris, flour, etc.
279 Galway John, wood turner
279½ Meyers Louis M. boots & shoes
281 Oliver Lewis, bridge tender
283 Buckley Catherine E. Mrs.
287 Dickinson Chas. A. carpenter
Smith John J. solderer
289 Melody Patrick A. blacksmith
291 Morley Wm. J. stockkeeper
293 Smith Selleck B. sta. master
LaSarge Elizabeth A. Mrs.
295 Briggs John H. market
Briggs Irene Miss, b.
297 Sullivan Michael, plumber
LaForce Mary Mrs.
299 Bell Robert, baker
Bell Edward, baker
Bell Grace Mrs. b.
299½ Leecox Lawrence, laborer
301 McMullen George, cartman
Francisco David, conductor
303 Avery John S. tentmaker
Avery Florence E. stenogr. b.
Avery Marie C. stenogr. b.
305 Brown Eugene, driver
Brown Hulbert A. machinist
Kaufman Chester, machinist
307 Crombie Alexander, chemist
Crombie Garnet D. clerk, b.
309 Grube William F. cutter
311 Mourin Bertha M. Mrs.
Fox Jesse C. bookkeeper, b.
313 Crittenden Harry N. bookkeeper
Crittenden Clara A. Mrs. b.
Crittenden A. Whitman, timekeeper, b.
315 Payne Frank W. Mr. & Mrs.
Payne Ferdinand R. supt. b.
Payne Charles W. clerk, b.

ADLER PLACE, from 12 Hart, north, to R., W. & O. R. R.; ward 5.

Right Side.

2 Adler L. Bros. & Co. clothing

Central Library of Rochester and Monroe County · City Directories Collection

Left Side.

1 Kesel Henry F. baker
3 Weiss Louis, furrier
5 Falk Abraham M. junk
Falk Jacob, policeman, b.
Falk Barney, bookkeeper, b.

ADMIRAL PLACE, from 89 Oriole, west; ward 10.

Right Side.

2 Bergener August, foreman
Bergener August W. machinist, b.
Bergener Grace A. Miss, b.
4 Ryan Frank A. lieutenant
6 Burnett William A. machinist
8 Campbell William A. Mr. & Mrs.

Left Side.

0 Vacant house
1 Cromwell Gilbert, motorman
Smith Albert W. clerk, b.
3 Graves Webster E. printer
5 Hickok Henry N. carpenter
Hickok May E. milliner, b.
7 Eyer George, optician
Eyer Henry, b.
9 Vacant house
11 Brooks Warren, mason
Brooks Warren E. driver, b.

ADWEN PLACE, fr. Erie Canal, north, to Rutgers; ward 12.

Right Side.

2 Hall Lawrence K. driver
Williams Anna R. Mrs.
4 Mason Robert T. driver
Steuerwald Henry, motorman
6 Wilson Oliver M. teamster
Lawler Leo, driver, b.
8 Burnette Alice Mrs.

Left Side.

1 Adwen Stephen W. grocer
1½ Adwen Stephen W. grocer
Adwen George N. tailor, b.
Adwen Stephen W. jr. clerk, b.
5 Hunt Arthur M. machinist
Knapp Manley, blacksmith

AEBERSOLD, fr. 560 Portland Avenue, east, across North Miller; ward 22.

5 Pritchard Charles J. cutter
Pritchard C. Richard, mchn'st, b.
7 Langdon Herman, butcher
11 Lobenski Paul

AGATE ALLEY, from 14 Elizabeth, east; ward 1.

AGNES, from 1002 Hudson Avenue, east; ward 22.

Left Side.

00 Vacant house
00 Vacant house
00 Vacant house
62 Lewandoski Henry, shoemaker

AIKEN ALLEY, fr. 83 Clarissa, south and west, to 354 Plymouth Avenue; ward 3.

Left Side.

00 Hammon H. G. & Son, carpenters

AJAX ALLEY, from 428 Court, north, to Tallinger Alley, ward 12.

Right Side.

0 Dublin Frank A. blacksmith
Peer Richard, carriage trimmer

ALAMEDA, from 1157 Lake Avenue, west, to 1148 Dewey Avenue; ward 10.

Right Side.

126 Lemieux Frederick Mr. & Mrs.
130 Milne Nelson A. Mr. & Mrs.

Raines Park crosses.

152 Sackett Eugene G. Mr. & Mrs.
160 VanVechten Chas. A. Mr. & Mrs.
174 Moll Bertram Mr. & Mrs.
178 Corris Albert J. Mr. & Mrs.
184 Wehle Edwin C. Mr. & Mrs.
210 Vacant house
222 Vacant house
226 Dusenbery Frank M. Mr. & Mrs.
Murphy Joseph A. student, b.
232 Vacant house
242 Seaman Harold T. Mr. & Mrs.
246 Vacant house
258 Corris William R. Mr. & Mrs.
Corris Marjorie I. Miss, b.

Left Side.

137 Nazareth Hall

Raines Park crosses.

167 Reynolds Daniel G. Mr. & Mrs.
169 Dean Charles Mr. & Mrs.
175 Reynolds Charles D. Mr. & Mrs.
Harrington Mary J. Mrs. b.
189 Brock M. Elizabeth Mrs.
Brock Charles N. clerk, b.
Brock Jessie D. Miss, b.
000 Vacant house
209 Rutz Charles H. Mr. & Mrs.
225 Miller Julius L. Mr. & Mrs.
233 Howard William L. Mr. & Mrs.
Howard Mortimer H. bookkeeper, b.
Howard Florence N. Miss, b.
235 Fuller Hiram H. Mr. & Mrs.
Messer Warren E. bookkeeper, b
241 Meyer Arthur W. Mr. & Mrs.
Dittman Sophie K. Mrs. b.
257 Steinecke Charles E. Mr. & Mrs.
Gottschalk Franklin W. Mr. & Mrs. b.

ALBEMARLE, from 1203 Lake Avenue, west, to 1192 Dewey Avenue; ward 10.

Right Side.

26 Briggs Charles M. Mr. & Mrs.

Central Library of Rochester and Monroe County · City Directories Collection

30 Fisher Edwin A. Mr. & Mrs.
Fisher Lewis G. civil engineer, b.
Fisher Edwin H. student, b.
Fisher William B. student, b.
38 Gray Harry LeB. Mr. & Mrs.
44 DeNeve Anthony P. Mr. & Mrs.
DeNeve George A. decorator, b.
DeNeve Charlotte E. Miss, b.
52 Smith Claude S. Mr. & Mrs.
Stebbins Emily L. Mrs. b.
Stebbins Ida H. Miss, b.
64 Kingston Chas. R. Mr. & Mrs.
70 Scheibe Edgar A. Mr. & Mrs.
Gray Catherine Mrs. b.
98 Congdon Richard Mr. & Mrs.
104 Fingerhut William Mr. & Mrs.
112 Webster Joseph R. Mr. & Mrs.
114 VanHouten C. E. Mr. & Mrs.
Forrester Margaret Mrs. b.
122 Power David F. Mr. & Mrs.
Power Cornelius W. A. electrician, b.
Power Julia V. Miss, b.
126 Bodler Oscar W. Mr. & Mrs.
140 Odenbach Herman Mr. & Mrs.

Raines Park crosses.

240 Vacant house

Left Side.

29 Stein Frederick F. Mr. & Mrs.
37 Brewer Edward N. Mr. & Mrs.
41 Barton Herbert D. Mr. & Mrs.
Mills Sadie M. Miss, b.
43 Barton Charles L. Mrs.
51 Vacant house
57 Truesdell Wm. G. Mr. & Mrs.
Truesdell Wm. B. manager, b.
61 Howell Louis W. Mr. & Mrs.
63 Jencks Millard H. Mr. & Mrs.
123 Brown Henry T. Mr. & Mrs.
129 Vacant house
131 Remein John Mr. & Mrs.

Raines Park crosses.

159 Corrin Arthur B. Mr. & Mrs.
Corrin William P. b.
163 Vacant house
175 Vacant house
179 LeBlanc Thomas A. Mr. & Mrs.
185 Ball Lloyd B. Mr. & Mrs.
211 Eckstein Jacob Mr. & Mrs.
215 Vacant house
221 Wolfe Frank Mr. & Mrs.
227 Clarke John A. Mr. & Mrs.
231 Vacant house
237 Vacant house
243 Vacant house
247 Vacant house
259 Luitwieler James H. Mr. & Mrs.
263 Vacant house

ALBOW PLACE, from 692 Clinton Avenue North, east; ward 8.

Right Side.

1 Gibson Forrest, bartender
3 Goodwin Harry C. carpenter
Goodwin Sarah Mrs. b.
5 Meyers Katharine Mrs.
r. Kemp James, bricklayer
7 Eikart Fred. W. clerk
Eikart Myron J. tailor, b.
9 Hargarter Peter J. woodworker
Hargarter Marie, shoemaker, b.
Schicker George T. machinist, b.
11 Schleicher George, barber
13 Lifschitz Zelig, sorter
15 Donisch Fred A. driver
Finkbeiner John F. optician
17 Collins Adelbert S. engineer
19 Bach Fred, tailor
Bach Coletta M. bookkeeper, b.
Bartholomay Mary M. Mrs.
Schultheis Philopena Miss, b.
21 Raschke Rudolph

Left Side.

6 Reulbach Charles A. riveter
Reulbach Ambrose E. shipper, b.
8 Kolb Joseph M. trimmer
10 Hafner Anna Mrs.
Cook Mary J. Mrs. b.
Fleischman Nancy Mrs. b.
Hoffman Edward, laborer, b.
12 Kane Frank E. salesman
Kane Rosa Miss, b.
14 Strohm Wm. carpet weaver, h.
16 Stecher Charles, blocker
18 Loeffler Christ E. electrician
20 Walter Mary Mrs.
22 Kamm Fred, brass filer
Kamm Fred, button maker, b.
Driver James, button maker
24 Seger Louis, tailor

ALDERN PLACE, from 156 Ravine Avenue, north, to 67 Glendale Park; ward 10.

Right Side.

2 Graves Warren B. engineer
4 Ackerman Fred. W. machinist
6 Scanlin Mathias, film maker
8 Fitzgerald James A. paper cutter
10 Church Libby Mrs.
Weagert Henry, carpenter, b.
12 Haire Thomas E. salesman

Left Side.

1 DeVulder Peter, finisher
7 Vendeville Paul, gardener
9 McCaffrey James E. film maker

ALDINE, from 453 Genesee, west, across 365 Wellington Avenue; ward 19.

Right Side.

20 Sheeler Arthur D. Mr. & Mrs.
30 Linscott Mortimer H. Mr. & Mrs.
34 Trimby Walter W. Mr. & Mrs.
40 Muir Thomas H. Mr. & Mrs.
Elliott Lucy Mrs. b.
44 Salter Robert Mr. & Mrs.

Central Library of Rochester and Monroe County · City Directories Collection
House Directory supplement

50 Root James S. Rev. & Mrs.
Root Eva A. music teacher, b.
56 Kinne John H. Mr. & Mrs.
Kinne Esther L. Miss, b.
60 Loucks Walter F. Mr. & Mrs.
66 Fleckenstein Bridget T. Mrs.
72 Forrest Lester M. Mr. & Mrs.
76 Beckwith Alvin G. Mr. & Mrs.
Fisk Julia Miss, b.
82 Petrie Glen M. Mr. & Mrs.
86 Tullis Edgar J. Mr. & Mrs.
90 McLaughlin Mary E. Mrs.
McLaughlin Clayton L. teach. b.
McLaughlin Edna M. Miss, b.
96 Ward Bridget M. Mrs.
Ward Bernard B. shoemaker, b.
Ward John E. cutter, b.
Ward Charlotte M. b.
Ward Esther A. b.
Ward Eleanor T. b.
102 Cardus Elizabeth Mrs.
Cardus Gertrude B. Miss, b.
Cardus Arthur L. lawyer, b.
Sutherland Alice Miss, b.
Taylor Elizabeth Mrs. b.
108 Saunders Charles H. Mr. & Mrs.
Baker Mary E. nurse, b.
114 Rogasch Bernard A. foreman
Rogasch Chas. E. artist, b.
118 Smith Perry R. Mr. & Mrs.
120 Hogan William J. clerk
128 Benedict V. Gilbert Mr. & Mrs.
000 Stickles Rufus Mr. & Mrs.
000 Vacant house

Left Side.

West High School grounds

Montgomery St. begins.

85 Reed Fred E. Mr. & Mrs.
89 Goff William F. Mr. & Mrs.
95 Allen Ann E. Mrs.
Allen Anna J. Miss, b.
97 Davies Elmer A. salesman
99 McNamara Rose A. Mrs.
105 Deprez August, tailor
Deprez Charles, cutter, b.
Deprez Louise Miss, b.
111 Sheldon Isaac C. collector
Sheldon Frank T. meter readr, b.
Sheldon Josephine T. nurse, b.
Sheldon Charles I. clerk, b.
McGrath Edward J. salesman, b.
117 Dirksen George H. cigar manuf.
Dirksen Geo. H. jr. salesman, b.
Dirksen Frances Miss, b.
121 Johnston William M. Mr. & Mrs.
127 Nichols Frederick G. Mr. & Mrs.
133 Scott John B. Mr. & Mrs.
137 Mullins Charlotte Mrs.
Mullins George H. moulder, b.
Mullins Raymond L. clerk, b.

ALDRICH ALLEY, from 315 Frank, southwest, to 180 Saratoga Avenue; ward 9.

ALEXANDER, from 174 Mount Hope Ave., east and northeast, to Champeney Terrace; wards 13, 4, 12, 6, 16.

Right Side.

2 Hughes Albert J. toolmaker
2½ DeGarmo Frank M. engineer
4 Ernst Jacob, meat cutter
Johnson James, blacksmith, b.
Johnson Bernard, laundryman
8 Coakley Patrick, salesman
Coakley Maxwell, student, b.
10 Smeed Ernest L. engraver
Smeed Harold F. clerk, b.
12 Phalen William E. camera mkr.
Phalen Joseph, helper, b.
Phalen William H. butcher, b.
Phalen John B. operator, b.
Phalen Alice, milliner, b.
14 Thompson Wm. compositor
Thompson Agnes M. Miss, b.
Metherell W. Charles, solicitor, b.

Stebbins Street begins.

16 Hertel Charles P. meat cutter
Martin Stephen P. moulder, b.
18 Harris Wilna C. boat builder, h.
Schimmel Edward, teamster, h.
22 Day Herbert H. C. real estate
Carr Kathleen D. Mrs. b.
24 Taylor George H. carpenter
Taylor Gilbert J. carpenter, b.
Jenson Caroline, clerk, b.
26 Drew Lawrence F. driver
26½ Byrne Thomas W. steamfitter
Hollinger Nathaniel, bookkpr. b.
28 Klee Henry J. hatter
32 Gleason Harriet Mrs.
Gleason Electa H. Miss, b.
Hyne Geo. H. carpenter, b.
34 Purcell Thomas E. painter
Purcell Jennie Miss, b.
36 Nelson Laura Mrs.
Nelson Anna M. stenographer, b.
Stull Mary Mrs.
Stull Leela E. clerk, b.
r. DeGarmo W. L. agricultural wks.
40 DeGarmo Emeline L. Mrs.
DeGarmo Walter L. machinist, b.
42 Day Thomas F. cook
r. Lawson Martin, pipe layer
44 Thatcher Charles R. optician
Westbrook Herbert L. shipper
Parker Anna Mrs. b.
Wells Fred A. painter, b.
Engel Hattie, student, b.
46 Darron Frank B. foreman
Darron Marie Mrs. b.
Darron Pearl E. cashier, b.
48 Hickey John F.
Hickey Winfield P. b.
52 Nichols Almon F. Mr. & Mrs.
Holley Frank A. machinist, b.
Hogan William, carpenter, b.
56 Schuyler Fred J. foreman
Watts Earl L. carpenter

South Ave. crosses.

Central Library of Rochester and Monroe County · City Directories Collection

66 Kelley James, checker
Kelley Anna Mrs. millinery
68 Murphy Eugene F. conductor
Cutler Jessie, stenographer, b.
70 Johnstone James F. camera mkr.
Johnson Martin W. gasfitter, b.
70½ Keyes Frederick W. shipper
Stewart Edward D. chauffeur, b.
72 Baptist George, teamster
76 Brown Stephen L. cigar maker
Brown Charles A. restaurant, b.

Van St. begins.

80 Wallis Edward Mr. & Mrs.
82 Hoffman Geo. J. Mr. & Mrs.
82½ Wilder Wesley I. bridge builder
Wilder L. Arthur, editor, b.
Wilder Burley H. inspector, b.
84 McNab Sarah L. Miss
McNab Julia J. Miss, b.
McNab Everett C. clerk, b.
86 Deming Geo. W. bookkeeper
Deming Mary A. Mrs. b.
r. Ide William R. packer
88 Otis E. Tracy Mr. & Mrs.
Middaugh Mary E. Mrs. b.
90 Kratz Edward C. grocer
Quinn M. Raymond, shademaker
92 Smith Bridget T. Mrs.
Dulmage Thomas D. cartman
r. Hibbard Thomas
94 Rowland George W. salesman
Rowland James H. produce, b.
Rowland Harriet L. dressmakr. b.
Rowland Sylvia J. dressmkr. b.
Rowland Marion, milliner, b.
96 Keeler John G. foreman
Reynolds Marie, stenographer, b.
98 Rowland Edward J. cartman
100 Barnes Ella J. music teacher
Barnes Minnie E. vocalist
104 Culhane M. A. variety store
106 VanNess Harriet C. Mrs.
VanNess Raymond F. linotypr. b.
VanDusen Cordelia Mrs. b.
DeMott Mina B. Mrs. b.
Crowley Nettie, nurse
Nelson Fred E. barber
Lambert George D. dyer
Bullock Florina M. clerk, b.

Clinton Ave. S. crosses.

000 Roch. Vulcanite Pavement Co.

Erie Canal crosses.

124 Wright Fred J. blacksmith
128 Moore Barney, teamster
130 Hill William M. engineer
Hill Frank, carpenter, b.
134 Burkell Ira E. grocer
136 Burkell Ira E. grocer

Broadway crosses.

140 North Alva F. grocer
142 Boyce Charles W. machinist
Barrett Lillian Mrs.
Avery Edward C. carpenter
Barber Amelia Mrs. b.
Barber Theresa E. clerk, b.
Pye Alvah B. chauffeur
DeLass Jay, machinist, b.
144 Moynihan Frank J. clerk
Gould Edward, b.
Clancy Irene, clerk, b.
144½ Carter George E. cooper
146 Peters William H. janitor
Scammel Charles, clerk, b.
Gass George, optician, b.
Gass William, optician, b.
150 Ryan Mary S. Mrs.
Ryan Josie Miss, b.
Sweeney James F. machinist, b.
McCue May, bookkeeper, b.

Pearl St. crosses.

158 Hazard Catherine I. Mrs.
Hazard Hartley F. clerk, b.
160 Buckland Amos B. insurance
Buckland Hobart, shoecutter, b.
Buckland Mabel J. milliner, b.
Christian Daniel W. sign writer
Dixon Joseph, moulder, b.
162 Birge Mary J. Mrs.
Beach Nina, clerk, b.
Gelling Electa, tailoress
164 Yorkey John, stableman

Cobb St. begins.

000 First Church of Christ Scientist
170 Vanderwerf Anna W. Miss
Venderwerf Minnie Miss, b.
Vanderwerf Martin, painter, b.
172 Clark Sarah E. Mrs.
Clark Martha B. Miss, b.
Clark Nellie A. Miss, b.
Clark Jennie R. Miss, b.
Clark Annie E. Miss, b.
174 Vacant house
176 Arnold Hobart G. Mr. & Mrs.
Hurlburt Arietta B. Mrs.
Hurlburt Lorena Miss, b.
178 Purvis E. Herbert, physician
Fries Elizabeth Mrs. b.
180 Mandeville Harriet K. Mrs.
Mandeville Edna K. Miss, b.
Mandeville Lois S. Miss, b.
Mandeville Arthur W. b.
184 McDonald Maria J. Mrs.
McDonald Florence R. Miss, b.
McDonald Elsie L. Miss, b.
Ketcham Amy A. Mrs. b.
Morgan Eliza Miss, b.
186 Brennan Katherine F. Mrs.
Brennan Mary E. Miss, b.

Monroe Ave. crosses.

200 Chilson Elmer E. druggist
202 Taylor Frank L. clerk
Hoyt Mary P. Mrs. dressmkr. b.
Parslow Elizabeth Mrs. b.
204 Clifford William H. insurance

Central Library of Rochester and Monroe County · City Directories Collection

206 Jameson Susan A. Mrs.
Jameson Emma J. Miss, b.
Jameson Mary Miss. b.
208 Kimber Caleb B. supt.
Lawrence Frank, bookkeeper, b.
Sayer Fred, bookkeeper, b.
O'Brien Mary, bookkeeper, b.
O'Brien Marie, clerk, b.
210 Phillips Reuben E. Dr. & Mrs.
Phillips Bertha H. nurse, b.
Phillips Irene E. Miss. b.
Wells H. Emily Mrs. b.
Leighton Mae, stenographer, b.
Hollingshead G. B. Mr. & Mrs. b.
216 Mosher Howard T. Prof. & Mrs.
218 Seward William R.
Winans Helen R. nurse, b.
224 Homœopathic Hospital
240 Gould Seward F.
Gould Elizabeth H. Miss, b.
Gould Fred S. secretary, b.
242 McCord Franklin D. Mr. & Mrs.
McCord Musette H. Miss, b.
McCord Arthur C. b.
246 German Students' Home

Tracy St. begins.

252 Watson Robert C. Mr. & Mrs.
254 Furman Charles E. Mr. & Mrs.
Furman Fannie Miss, b.
256 Smith William H. Mr. & Mrs.
Smith Walter L. clerk, b.
258 Brown Harvey W. Mr. & Mrs.

Park Ave. begins.

264 Stockbridge H. R. Mr. & Mrs.
Stockbridge H. Edward, sec. b.
Stockbridge Una W. Miss, b.
266 Challice Wm. R. Mr. & Mrs.
268 Leighton John J. Mr. & Mrs.
Leighton Lou Ethel Miss, b.
Campbell Charles W. chauffeur
270 Fletcher Oliver N. Rev. & Mrs.
Hill Joseph, laborer
Corby Franklin D. carpenter
272 Hastings Daniel G. physician
Brown William M. physician
Curtis Clara K. Miss, b.
274 Williams Henry T. Dr. & Mrs.
Ward Eliza C. Mrs. b.
278 Southworth Ellen E. Miss
Southworth Rhoda Miss
Cochrane Mary Miss, b.
Emens Etta A. Miss, b.
Butler Hunt M. b.
Manning Mary Mrs. b.
Gilmore Isabell Miss, b.
Snyder TenEyck Mrs. b.
Morgan Eliza Miss, b.
Achilles Susan E. Mrs. b.
Olds Nathaniel Mr. & Mrs. b.
Woodruff Charlotte, b.
Rowley Hannah T. Miss, b.
Kirkpatrick Geo. Mr. & Mrs. b.
Betteridge W. R. Mr. & Mrs. b.
Lattig Charles Mr. & Mrs. b.
Brewer Theresa Mrs. b.
282 Stacy Orrin T. Dr. & Mrs.
Stacy Marie Miss, b.
Wilkin Dean R. Mr. & Mrs. b.
284 Magill Joseph W. Dr. & Mrs.
Magill Donald C. student, b.
286 Appel Edward Mr. & Mrs.
Appel Elizabeth M. Miss, b.
Appel Louise M. Miss, b.
Appel Minnie C. Miss, b.
Appel Mary Mrs. b.
290 Sage John L. Mrs.
Sage Nelson, buttons, b.
Sage Frances Miss, b.
292 Hennington Chas. W. Dr. & Mrs.
294, 296 Rochester Theological Sem.
300 Roch. Theological Seminary

East Ave. crosses.

362 Berry Etienne, florist
364 McInroy Edward J. Mr. & Mrs.
364A Larabee Clarence D. auditor
Ross Walter I. Mr. & Mrs.
Larabee Celia Mrs.
366 Erion John H. Mr. & Mrs.
Erion William M. b.
366A Laidlaw Jane Mrs.
Laidlaw Clara M. Miss, b.
Laidlaw Mabel B. Miss, b.
Gray Jeanette Miss, b.
368 Norris J. Frank Mr. & Mrs.
368A Greensmith H. G. Rev. & Mrs.
370 Miller Henry W. Mr. & Mrs.
370A Lapham E. Gerry Mr. & Mrs.
372 Greene Randall M., Christian scientist
Greene Maybelle Miss, b.
Greene Adaline Miss, b.
Greene Helen L. nurse, b.
372A Elwood Emma Mrs.
Clute Sherman A. Mr. & Mrs.
374 Gerrett David B. Mr. & Mrs.
374A Oothout Harry W. Mr. & Mrs.
376 Nuffer Daniel, driver
Nuffer Florence L. Miss, b.
Nuffer Edna E. Miss, b.
Nuffer Henrietta A. Miss, b.
376A O'Brien Alice Mrs.
Berry Bessie Miss, b.
378 Hedges Fabian Mr. & Mrs.
Miller Ines Miss, b.
Benham Norman, engraver, b.

University Ave. crosses.

390 Ryan Martin, mason
Reynolds Rose A. seamstress, b.
392 Hartman John H.
Ham Philip, engineer, b.
r. Davis Jack S. laundry, h.
394 Duffy John, clerk
Duffy Thomas, collector, b.
396 Stupp Mary Mrs.
Stupp Frank J. books, b.
Stupp Caroline A. Miss, b.
398 Brady Jennie E. Mrs.
400 Hahn Frank W. Mr. & Mrs.
402 Fulton William, machinist
404 Bryce Elizabeth Mrs.
Treman Wm. M. clerk, b.

Central Library of Rochester and Monroe County · City Directories Collection

410 East Side High School
428 Martin John C. motorman
Alling Louise Miss, b.
Martin Edna P. Miss, b.
Martin Sadie A. Miss, b.
428½ Litster Jannette Miss
Litster Emma J. Miss, b.
Litster Mary Miss, b.
432 Smith W. Stuart Mr. & Mrs.

Main St. E. crosses.

446 Reuter Joseph Mr. & Mrs.
448 Meyers Rosa Mrs. caterer
Ullman Gustave, cutter, b.
450 Herzberger George, cashier
Moody Harry S. Mr. & Mrs. b.
Commerford Amelia E. Mrs. b.

Kenilworth Ter. crosses.

452 Blumenstiel Fredereka Mrs.
Blumenstiel Samuel, foreman, b.
Blumenstiel Miriam Miss, b.
464 Hinds Carrie D. Mrs.
Hinds Alta E. Miss, b.
466 Negus Merritt Dr. & Mrs.
468 Meng Rosalia C. Mrs.
Meng Charles, jr. bookkeeper, b.
Meng Emil R. bookkeeper, b.
Meng Matilda Miss, bookkpr. b.
Meng Minnie L. bookkeeper, b.
470 Murray William
McMahon M. Sebastian, bookkpr.
Murray Marie E. teacher, b.
472 Guggenheim Isaac Mr. & Mrs.
Guggenheim Minnie Miss, b.
Guggenheim Sophia Miss, b.
474 Cohen Jacob Mr. & Mrs.
476 Murray Patrick H. builder
478 Vacant house
480 DeRoo Jacob Mr. & Mrs.
Monks G. Richard M. jr. arhitct.
482 Stape Philip Mr. & Mrs.
Stape George P. A. b.
Stape Harry J. b.

Left Side.

3 Smith Grant C. grocer
Fuller Ida Mrs. b.
Mattice Rose Mrs. b.
5 Burd Walter L. salesman
Moran Anna E. operator, b.
7 Dichter Charles F. cabinetmaker

Kirley Alley begins.

13 Vacant house
15 Conover James S. bookkeeper
Muir James, draughtsman, b.
Kane Louis C. carpenter, b.
17 Gilbert Harriet F. Miss
Gilbert Charlotte O. Miss, b.
Hudson Florence A. Mrs.
19 Long Peter H. cutter
Anscomb Helena M. Mrs.
23 Herriman William E. roofer
Herriman Edgar G. roofer, b.
Herriman Elizabeth Mrs. b.
25 Flack Harriet M. Mrs.
Flack Reginald G. bookkeeper, b.
Flack Ethel L. stenographer, b.
Flack Agnes M. teacher, b.
Flack Carol M. stenographer, b.
29 Duffy John
Duffy James J. electrician, b.
31 Sharp John E. foreman
33 Howes Carlos D. Mr. & Mrs.
Austin Priscilla B. Mrs. b.
Palmer Hattie Mrs. b.
Collins Catharine, nurse, b.

Walton St. ends.

39 Bull George, bartender
41 Douglass William H. salesman
43 Nolan Thomas J. postal clerk
Ryan John H. b.
Nolan Walter B. b.
47 Guenthner George E. notions
McQuatters Julia Mrs. b.
Harkins John, driver

Hecla Alley ends.

51 McLeod Susie K. Mrs.
McLeod Arthur R. baggageman, b.
Benton George W. cutter
Rising Fred, laborer
53 McGivern Wm. J. variety store, h.

South Ave. crosses.

67 Searle Jennie Mrs. dressmaker
Searle Glen W. sign painter, b.
Rappleyea Edward H. woodworker
Howard Ralph, painter
Hickey Albert E. bartender
Cliff John A. carpenter
McBride William, steamfitter

Cecil Alley ends.

69 Oliver Matilda M. Mrs.
71 Brook Foster, jeweler
Seigfred Albert J. finisher, b.
Brook John W. machinist
73 Bennett John W. Dr. & Mrs.
75 Burt Frank, bookkeeper
Young Harold, camera maker, b.
77 Murphy Helen F. teacher
Murphy Katharine Miss, b.
Murphy Margaret Miss, b.
79 Oliver Elizabeth J. Mrs.
Cadman George W. supt.
Daniels Maria J. Miss, b.
81 Mortimer Ernest C. engineer
83 Leflett Michael, foreman
r. Hart Christian, carpenter
87 Lee William E.
Lee Arthur H. student, b.
89 Cooley Charles J. shoemaker
Masterman William, painter, b.
Hoppough Karl G. driver, b.
Hoppough Frederick B. painter, b.
Giebel Louise, operator, b.
Giebel Julia, operator, b.
91 Hatcher Robert D. carpenter
Hatcher Albert, driver, b.
Dickinson Mary E. physician, b.

Central Library of Rochester and Monroe County · City Directories Collection
House Directory supplement

93 Pease Franklin B. Mr. & Mrs.
Pease John W. ladder maker, b.
Pease C. Franklin, clerk, b.
Meyer Evelyn Miss, b.
Meyer Jessie F. Miss, b.
95 Brehm Fred'k W. photographer
Brehm Christina Miss, b.
Brehm F. Elizabeth, teacher, b.
97 Johnson Wm. V. baggage master
99 Stevens Jesse J. tinsmith
Stevens Charles H. printer, b.
101 Dixon John A. inspector

Clinton Ave. S. crosses.

Erie Canal crosses.

125 Gabel-Hill Co. auto repairers
127 Clarke George S. Mr. & Mrs.
Clarke Marion E. Miss, b.
129 Addison Nancy J. Mrs.
Addison Minnie R. clerk, b.
131 Barlow Edward F. Mr. & Mrs.

Broadway crosses.

139 Allen Frank B. police sergeant
Dana Charlotte Mrs. b.
141 Young Henry C. Mr. & Mrs.
143 Guilford Jessie L. Miss
Guilford Maud J. Miss, b.
Fulkerson William T. Dr. & Mrs.
145 Covell Alice C. Mrs.
Covell Stanley G. proof-rdr. b.
Remmel Martin, grocer, b.
Lapp Florence, stenographer, b.
Burnette Anne, student, b.
151 South Congregational Church

Pearl St. crosses.

157 Hague Charles E. Mr. & Mrs.
159 Barber Gilbert P. salesman
Barber Wilber S. salesman, b.
Barber Edna L. Miss, b.
161 Dryer Charles A. hotel
Dryer Karl P. mgr. b.
163 Maloney Margaret L. Mrs.
Maloney Edward J. stenogr. b.
Maloney Nan B. nurse, b.
Maloney Alicia M. clerk, b.
165 Weaver Lucius E. Mr. & Mrs.
Weaver Margaret E. Miss, b.
Green Ellen M. Mrs. b.
167 Brandt Henry M. Mr. & Mrs.
Brandt Louis H. civil enginr. b.
Brandt Kathryn M. Miss, b.
169 Barker George A. Mr. & Mrs.
Sholtus Harry R. Mr. & Mrs.
Tetlow Harry B. Mr. & Mrs.
Lane William N. Mr. & Mrs.
171 Lottridge Thos. A. Mr. & Mrs.
Freeman Miriam M. Mrs. b.
173 Goler George W. Dr. & Mrs.
175 Thing Gordon E. Mr. & Mrs.
177 Burbank Isabella M. Miss
McManus John, clerk, b.
183 Hills Reuben Mrs.
Oviatt Charles W. watchmkr. b.
Bemish Minnie J. Miss, b.
r. Genesee Riding Academy
185 Petty Frank H. Mr. & Mrs.
Glover C. Harry Mr. & Mrs. b.
Wooley Howard, steward, b.
Thorpe John W. salesman, b.

Monroe Ave. crosses.

209 French Robert T. physician
Macdonell Donald F. physician
Cornman Leighton R. physician
Andrews Mary C. Mrs.
Rigney Nellie G. Miss, b.
211 Wightman Maria A. Mrs.
Wightman Jessie M. Miss, b.
Wightman Helen Miss, b.
213 Sanders Llewellyn J. Dr. & Mrs.
Wilkins Herve D. Mr. & Mrs. b.
215 Parsons Thomas Dr. & Mrs.
Parsons Jessie Mrs. nurse, b.
217 Beahan Charles C. Mr. & Mrs.
Beahan Abby W. Mrs. b.
219 Jewett David B. physician
221 Webster Charles A. Mr. & Mrs.
223 McCauley John W. Dr. & Mrs.

Priem St. ends.

229 Crosby Ella E. Mrs.
231 Mosher Alva Mr. & Mrs.
Mosher Gilbert E. b.
233 Vacant house
235 Mannel G. A. C. Dr. & Mrs.
Mannel Rosalie Mrs. b.
Nelligan Mary C. Miss, b.
237 Kenning Charles B. Mr. & Mrs.
Kenning Charles A. clerk, b.
241 Langslow Stratton C. Mr. & Mrs.
Langslow Helena M. Miss, b.
Langslow Catharine Mrs. b.
Langslow Harry R. Mr. & Mrs. b.
Chapman Frank L. b.
243 Linn Samuel H. Dr. & Mrs.
Linn Benjamin F. salesman, b.
Linn Willis, physician, b.
245 Hamilton R. Andrew Mr. & Mrs.
251 Wilkin Sidney C. Mr. & Mrs.
253 Wiborn Gershom Mrs.
Gloud Helen W. Mrs. b.
255 Perrin Andrew N. Mrs.
Inslee Gage R. Mr. & Mrs.
259 Stevens Wm. A. Mrs.
Forbes George M. Prof. b.
261 Davis John A. Mrs.
Davis Elizabeth K. Miss, b.
Davis Charlotte E. Miss, b.
Bohne Grace M. teacher, b.
Woods Grace E. teacher, b.
Bowles Nellie M. teacher, b.
Pond Edward L. real estate, b.
265 Button Lucius L. Dr. & Mrs.
Button Helen Mrs.
Taylor Edward H. clerk, b.
Carl Antoinette Miss, b.
267 Snow Shirley R. Dr. & Mrs.
Snow Benjamin B. Mr. & Mrs. b.
Snow Elizabeth Miss, b.
269 Clark Frederick P. Mr. & Mrs.
Clark Willis K. student, b.
Howe John B. carpets, b.

Chapman Alley ends.

Central Library of Rochester and Monroe County · City Directories Collection

273 Robinson Otis H. Prof.
Robinson Sarah E. Mrs.
Robinson Louise N. Miss, b.
275 Rochester Haydon Mrs.
Chaffe Christopher F. physician

Gardiner Park ends.

283 Noyes Henry T. Mrs.
Noyes Henry T. sec. b.
Noyes Lua C. Miss, b.

Dryer Alley ends.

285 Delta Kappa Epsilon Chapter House
Christiaansen Isaac A. tinsmith
Harding Harold P. student, b.
Williams John E. salesman, b.
287 Chittenden Bertha S. Miss
Chittenden Emma J. Mrs. b.
Chittenden Rhea E. salesman, b.
291 Dake William E. Dr. & Mrs.
293 Jacobs Sarah Mrs.
Smith Minnie J. Mrs. b.
Anthony Burt E. Mr. & Mrs. b.
295 Angell Edward B. Dr. & Mrs.
Angell Montgomery B. student, b
Montgomery Mary W. Miss, b.
297 Allen Anson C.
Allen M. May, physician, b.
Ocamb William J. Mr. & Mrs. b.
Forsyth Robert George, b.
299 Ideal Automatic Garment Hanger Co.
Thomas Edward L. h.
Thomas Hattie Miss, b.
Bluhm Mary K. Mrs. h.
Bluhm Lillian G. Miss, b.
Bluhm Bertha P. Miss, b.
Bluhm W. R. draughtsman, b.
Bluhm August E. pres. b.
301 Rose Lewis W. Mrs.
Rose Fannie A. Mrs. b.
Seymour Fred. W. physician, b.
303 Ashley William J. Mrs.
Ashley M. Janet Miss, b.
Ashley Margaret L. Miss, b.
Peck Cassius C. Mr. & Mrs.

East Ave. crosses.

000 Home for the Friendless

Stuart St. ends.

325 Connor Catherine Mrs.
Connor Joseph F. cutter, b.
Connor William W. cutter, b.
Connor John P. plumber, b.
Connor Arthur C. chauffeur, b.
327 Wilson Charles, shoemaker
329 Tifft William M. tailor
331 Arnold Frank, garage
Ashman Thankful Mrs. b.
333 Howe Sarah W. teacher
Howe Minnie H. teacher
Howe Katharine Miss
335 Kelly William H. saloon
335½ Kelly Herbert C. saloon
Kelly Charles E. b.
Fisher Joseph C. toolmaker, b.
337 Rose Fred N. real estate
339 Gibson Sarah Mrs.
Gibson Benjamin F. manager, b.
Lawler Clayton, painter, b.

Charlotte St. ends.

349 Brown Edward A. Mr. & Mrs.
351 Angevine Alice D. Mrs.
Angevine Althea F. Miss, b.
353 McGough William J. Mr. & Mrs.
McGough Ada M. Miss, b.
355 Hudson Richard, coachman
McKnight George, clerk, b.
Fennimore Charles, machnst. b.
Snyder Genevieve, hairdresser, b.
357 Littlejohn Willard N. stockkeeper
r. Carter Albert, foreman

Haags Alley ends.

359 Schweid Bernard A. real estate
Schweid Max, civil engineer, b.
Schweid Harry A. real estate, b.
361 Vacant house
363 Kennedy John W. Mr. & Mrs.
Kennedy Deway M. b.
Kennedy Benjamin H. b.
365 Jones Albert J. engineer
Jones Anna T. Miss, b.
Pahnke Louis F. manager, b.
367 Lum George F. Mr. & Mrs.
367½ Hicks Elon D. Mr. & Mrs.
Aimey Bradley, despatcher, b.
Turner Herbert, clerk, b.
Sellick Madeline, manicure, b.
369 Keeler Eddy Ann Mrs.
Keeler Laura G. Miss, b.
McCue Mae Miss, b.

Richmond St. ends.

371 Williams Mary E. Mrs.
Whitney Parkhurst, bookkpr. b.
Broadwell William C. Mrs. b.
Riddell Esther Miss, b.
Hill Catherine Mrs. b.
373 VanDerhaven Jane Mrs.
VanDerhaven Martina Miss, b.
VanHoute Sarah Mrs. b.
Yehle Louisa Mrs.
Yehle May Miss, b.
375 Contant Martin
Contant Geo. W. bookkeeper, b.
Kalinsky Louis, tailor

Parker's Alley ends.

379 Vanderwerf Leonard
Vanderwerf John A. adjuster, b.
Perduyn Isaac, clerk, b.
VanCamp Arthur, clerk, b.
Jones Baron, machinist, b.
Gilbert Elizabeth Mrs. b.

University Ave. crosses.

395 O'Connor Mary Miss

Central Library of Rochester and Monroe County · City Directories Collection
House Directory supplement

397 Buchmuller Gottlieb, cabinet-maker
Buchmuller Edward, saloon, b.
Steinmacher J. Henry, chauffeur
399 Sickels Harry P. Mr. & Mrs.
King James C. b.
403 Layman Emma E. Mrs.
Layman Levi W. elec. engr. b.
Layman Ora A. milliner, b.
405 Smyth Carrie J. Mrs.
407 Sully Darrell D. Mr. & Mrs.
409 Faucher Adolph D. Mr. & Mrs.
411 Couchman Fred. S. Mr. & Mrs.
413 Moore William V. Mr. & Mrs.
415 Vacant house
417 Joldersma Rense H. Rev. & Mrs.

Main St. E. crosses.

445 Sherman James F. Dr. & Mrs.
447 Bullinger Mary Miss
Bullinger Sophia Miss, b.
Bullinger John B. b.
449 Maguire James W. Mr. & Mrs.
Maguire Margaret Miss, b.

Kenilworth Ter. crosses.

457 Galle Henry S. Mr. & Mrs.
459 Chamberlain O. E. Mr. & Mrs.
Chamberlain J. D. Mr. & Mrs. b.
Chamberlain Mary B. Miss, b.
Chamberlain Laura M. Miss, b.
Chamberlain Frank S. student, b.
Chamberlain Lillie M. Miss, b.
461 Hoffman Chas. J. Mr. & Mrs.
Hoffman Arthur C. clerk, b.
Hoffman Charles J. jr. clerk, b.
463 Fien George F. Mr. & Mrs.
Allen Hattie A. Mrs. b.
465 Bancroft Mary Mrs.
Lewis Lizzie Mrs.
467 Strauss Armin Mr. & Mrs.
Barell Dolph J. Mr. & Mrs.
469 Hayward Edwin S. Dr. & Mrs.
471 Goggin Jennie E. Mrs.
Goggin Edward J. b.
473 Holihan James Mr. & Mrs.
Holihan John, shoemaker, b.
Holihan Michael, clerk, b.
Holihan Anna, dressmaker, b.
Holihan Mary, caterer, b.
475 Karle William Mr. & Mrs.
Heydweiller Wm. Mr. & Mrs. b.
477 Warren Fred. M. Mr. & Mrs.
Patterson Theresa O. Miss, b.
Patterson Ella M. teacher, b.
479 Baker Eliza Mrs.
Boulls William E. Mr. & Mrs. b.
481 Humphrey Wm. S. Mr. & Mrs.
Humphrey George W. b.
Humphrey Almira A. Miss, b.
485 Hoppe Margaret W. Mrs.
Hoppe Otto H. cutter, b.
Hoppe Margaret W. teacher, b.
Hoppe Lottie C. teacher, b.
487 French John F. Mr. & Mrs
Harmon Anan B. Mr. & Mrs.
Hunter Susan Mrs. b.

ALEXIS, from 230 Rosewood Terrace, north, to Parkside Avenue; ward 18.

Right Side.

0 Blaesi Emil, painter
Siems William F. conductor, b.
0 Schaaf Albert, bookbinder
0 Vacant house

Left Side.

7 Lewis Frank J. steamfitter
0 Vacant house

ALGONQUIN TERRACE, fr. 496 West Avenue, north; wd. 20.

Right Side.

2 Hames Irving F. Mr. & Mrs.
Eastman Delia A. Mrs. b.
4 Jackson Willis J. Mr. & Mrs.
Spring Edith M. Miss, b.
6 Miller Louis W. Mr. & Mrs.
8 Walker Edward H. Mr. & Mrs.
10 Pindar W. Warren Mr. & Mrs.
12 Warren Ammi J. Mr. & Mrs.
Hoy Harriet T. Mrs. b.
Hoy Winifred J. Miss, b.
Hoy Frank T. clerk, b.
Tozier Fred M. doorman, b.
14 Zuern Christopher J. Mr. & Mrs.

Left Side.

7 Alling William W. Mr. & Mrs.
9 Upson Norman G. Mr. & Mrs.
Tyne John D. b.
Larkin Geo. H. machinist, b.
Rowley Nancy Mrs. b.
11 Rausch Henry J. Mr. & Mrs.
13 Vacant house

ALLEN, fr. 173 State, west, to 211 Brown; wards, 1, 2, 11.

Right Side.

6 Roth Henry, tailor
8 Walbridge block
Simon Louis, leather
Dunn Alfred, cartman, h.
McCarthy Thomas, nurseryman, h.
Toohey John, laborer, h.
Bock Joseph, carpenter, h.
Howe John, electrician, h.
Kinsella Catherine Mrs. h.
Burns John, carriage maker, h.
Skipworth Peter, laborer, h.
Spencer James, laborer, h.
Cornish Jessie Mrs. h.
Cole Manley, laborer, h.
Boyle John, laborer, h.
Moran Peter Mrs. h.
Franklin James, carpenter, h.
10 Geddes Joseph, sheet metal wkr.
12 Lupo Nunzio, barber
14 Wilson Bros. gluten food products
16, 18 Boshart Emil, grocer
20 Simon Joseph, dry goods
22 Madden James E. plumber

Fargo St. begins.

Central Library of Rochester and Monroe County · City Directories Collection
House Directory supplement

24 Vacant store
30 Vacant store
32 Alexander Rose Mrs.
Gaffney Charles, motorman
Barker Charles, machinist
Hentz Robert, confectionery
34 Vacant store
00 Miller-Blum Lunch Co. restaurant
44, 46 Babbage Rachel A. Mrs. boarding-house
Green Edith Mrs. b.
Emery Alvin W. b.
Perkins Philip J. floorlayer, b.
Cleary Thomas, clerk b.
McCarthy Wm. cabinetmaker, b.
48 Brinn Michael, laborer

Montgomery Alley crosses.

54 Sterling Brass Works The, machinists
58 Vacant house
60 Hentz Robert, confectionery
62 Goodell Mary A. Mrs.
McLaughlin Charles F. printer
Conn Price P. fireman
Hayward Adella E. Mrs.
Hayward Gertrude S. Miss, b.
64 Lannin Joseph, barber
68 Thompson Louis, saloon, h.

Plymouth Ave. N. crosses.

000 Centre Park Station
122 Thompson Mary E. Miss
124½ Tischler Catharine Mrs.
Tischler Charles G. saloon, b.
Jenny Louise Mrs.
Hau Otto, driver, b.
Ulrich Charles H. carpenter
Christian Henry B. engineer
126 Tischler Charles G. saloon
128 Antrim Harry W. grocer
130 Green Rachie, camera maker
Merritt Arthur C. engineer
Holth John P. driver, b.
Woodward Edgar A. driver
Heimburger Ellen A. Mrs.
132 Antrim Harry W. grocer
134 Wheeler Herbert L. hotel, h.

Kent St. begins.

N. Y. C. R. R. crosses.

166 Simmons Nicholas, shoemaker
168 Corona Salvatore, saloon
170 Corona Salvatore, saloon
Ariole Frank, bartender
172 Corona Salvatore, saloon
174 Borgese Antonio, grocer
176 Pascale Raffaele, laborer
Simona Mary Mrs.
Denitto Francesco, laborer
178 Marks Rose Mrs. dry goods
180 Mangan John, saloon, h.

Oak St. crosses.

190 McCormick Mary Mrs. saloon
198 O'Connell Mary E. Mrs.
Ennis Arthur, mason, b.
Frizell Frederick, machinist, b.
Higgins James, laborer, b.
McKelvey William, finisher, b.
200 Goss Edward C. tailor, h.
Royal Frank P. inspector, h.
202 Giordano Peter, laborer
Giordano Alfonso, machinist, b.
Jackson Myles E. supt.
204 Hullock James, machinist
Smith Charles, assembler
Hurd Charles, pedler
Strife Joseph H. candy maker

Warehouse St. begins.

208 San Clair Charles, tailor
210 Martillot Joseph, grocer, h.
212 Tantalo Nicola, barber
DiPonzio Samione, shoemaker
214 Tantalo Nicola, barber
218 McSteen Bernard F. painter
Bassett Harry, shoemaker, b.
Bassett Edward, shoemaker, b.
Link Frank C. yardman, b.

Platt St. ends.

222 Connell & Dengler Machine Co.
224 Rochester Cabinet Co.
Sanitary Communion Outfit Co.
Rochester Moulding Works
Stalker Geo. H. doors, sash, and mouldings.—*See page* 998
Rochester Show Case Works

Erie Canal crosses.

256 Phelps & Fletcher, lumber
260 Crocker Frank A. stove repairer
262 Crocker Henry, camera maker
Crocker Raymond J. printer, b.

Litchfield St. crosses.

270 Myers L. H. second-hand store, h.
Fritsch Michael, shoemaker, h.
Boensel Charles E. cook, h.
272 Frank Oscar E. grocer
274 Lawrence Bert, driver
Harvey Joseph, helper
Allen Eliza Mrs.
276 Vacant store
278 Hargather John P. plumber, h.
r. Genguso Michael, laborer
280 Schreiner John B. tailor
Schreiner Frank X. tailor, b.
282 Schreiner John B. tailor
Kelly Charles, polisher, h.
284 Rossenbach J. H. & Son, saloon
286 Rossenbach Joseph H.
Rossenbach Joseph W. b.
Benham Charles, driver
288 Rossenbach J. H. & Son, saloon
292 Hard William W. salesman
Fichter Walter C. clerk, b.

King St. crosses.

City Park

Central Library of Rochester and Monroe County · City Directories Collection
House Directory supplement

Left Side.

Pindell Alley ends.

11 Dugan & Hudson Co. shoe mfrs.

N. Fitzhugh St. ends.

00 Brick Church

Montgomery Alley crosses.

00 Trinity Presbyterian Church

Plymouth Ave. N. crosses.

85-89 Pullman building
Manhattan Bed Co.
McCall Machine Works
Hau Emil, patternmaker
By-Ring Manuf. Co. metal spec.
Bingham Brothers Co. printers' rollers
McMaster J. J. shoe mfrs.
Jorolemon-Oliver Co. shoe mfrs.
Buedingen W. & Son, box mfrs.
D-Zerta Food Company
Glidden Food Company
Monarch Vacuum Cleaner Co.

Scott Place ends.

000 Rochester Carting Co. sheds
111 Duffy-Powers Co. storehouse

N. Washington St. ends.

131 Rossenbach Frank W. undertkr
Grabe Carlton A. undertaker, h.

Elizabeth St. ends.

153 Donovan Daniel, saloon
Donovan Paul C. saloon, b.
Donovan James T. saloon, b.
Donovan John F. bartender, b.
155 Hill Calvin W. machinist
O'Brien Jane Mrs.

N. Y. C. R. R. crosses.

Oak St. crosses.

189 Derr Stella M. Mrs.
Bates Frank E. helper, b.
189½ Wallace Dora Mrs.
191 McGuire James, machinist
Rossenbach Libbie, shoemaker, b.
Rossenbach Tessie, shoemaker, b.

Hunter's Alley begins.

199 Featherly L. Fenton Mrs.
Featherly Charles F. bookkpr. b.
Tellier Charles W. woodwkr. b.
201 Chiappona Joseph, barber, h.
Chiappona Dominico, laborer, h.
Chiappona Louis, presser, h.
203 Crisp Charles, carpenter
Sculley James H. painter
205 Bock John, laborer
207 DiPonzio Liberati, laborer
Bianchi Domenico, laborer
209 Linden John A. upholsterer
211 Ransom Anna Mrs.
Harrington Emma Miss
Daniels Ernest L.
Burke Mary Mrs.
Kenna Frank, barber
Eustace Margaret Mrs.
213 DiPonzio Sebastiano, laborer
Ferrari Dominick, laborer
Ferrari Louis, laborer
215 Simons Andrew J. laborer
Williams William H. blacksmith
217 Higgins John E. lineman
Skimin William H. Mrs.
Brodie Henry S. b.

Hill St. ends.

219 Drees Anna Mrs.
Drees Peter, machinist, b.
Drees August, plumber, b.
233 American Lubricant Oil Works

Erie Canal crosses.

Canal St. ends.

259 Haitz Valentine, coal

Litchfield St. crosses.

273 Boheen Henry, engineer
Boheen Fred N. engineer, b.
O'Shea Elizabeth J. seamstr.
277 Wood Jennie, collar maker
Warren Lillian Miss, b.
Beach Hattie, shoemaker
281 Kearns John, laborer
285 Bueler Anthony, driver
Bueler Teresa Mrs. b.
Bueler Minnie, thermmkr. b.
287 Amies Charles A. clerk

King St. crosses.

299 Dunn Christine
Everson Mary L. Mrs. b.
Everson Albert, shoemaker, b.
301 Haeker Rudolph A.
Martin John M. tinsmith
303 Dietrich Frank J. tinsmith
305 Yack Anthony, barber

ALLIANCE AVENUE, from 1085 Monroe Avenue, southwest, to Pinnacle Road; ward 14.

Right Side.

1 Thrall Julia E. Mrs.
3 Sargent Snowden C. Mr. & Mrs.
5 Birckel Adam G. Mr. & Mrs.
Haws Anna V. Mrs. b.
7 Shaut Joseph E. Mr. & Mrs.
Crouch Mary E. Mrs. b.
9 Balty Robert E. salesman
Balty Belle S. Mrs. b.

Roosevelt St. ends.

Central Library of Rochester and Monroe County · City Directories Collection

41 Dewart Robert Mr. & Mrs.
MacDowell Margaret I. Mrs. b.
Swanton Grace B. Miss, b.
45 Esser Emil J. Mr. & Mrs.
51 Potter Allison J. Mr. & Mrs.
Potter Carl S. teller, b.
57 Perkins Arthur E. Mr. & Mrs.
Bridges Ellery N. Mr. & Mrs. b.
65 Swart Ernest I. inventor
67 Hayes Benton H. Mr. & Mrs.
Smith George W. b.
71 Deshon Harold D. Mr. & Mrs.
73 Baird Adam Mr. & Mrs.
Baird Cora M. Miss, b.
77 Zeeveld John L. Mr. & Mrs.
Rapalje Abraham C. salesman, b.
89 Rowe William N. Mr. & Mrs.
93 Stackel William H. Mr. & Mrs.
97 White Ernest L. Mr. & Mrs.
101 Guthrie John B. Mr. & Mrs.
103 Goodwin William Mr. & Mrs.
Mosher Mary L.
Gray Thomas, carpenter, b.
113 Sheffield Agnes M.
Hungerford Floy A. teacher, b.
115 Mattern Guy G. Mr. & Mrs.
121 Hill Adella Miss
[illegible] Griffin Michael B. carpenter
Lord Inez H. Mrs.
Kiefer W. Howe, clerk, b.

Left Side.

2 Meservey Frank A. Mr. & Mrs.
4 Schweiger William F. Mr. & Mrs.
Parenteau Elpha S. Mrs. b.
20 Reynolds William H. Mr. & Mrs.
22 Elliott Charles E. Mr. & Mrs.
Bortle J. Clayton, b.
30 Frisbie Charles Mr. & Mrs.
32 Niles Herbert A. Mr. & Mrs.
36 Kohl Louis J. Mr. & Mrs.
Kohl Louis E. rodman, b.
Kohl John, bookkeeper, b.
42 Kreag George B. Mr. & Mrs.
44 Mills William H. Mr. & Mrs.
46 Kelly Charles H. Mr. & Mrs.
48 Walsh Henry J. lithographer
Walsh Henry J. jr. lithographr, b.
58 Sweezy Asher J. Mr. & Mrs.
Levy Leo E. salesman, b.
Sweezy Maranda Mrs. b.
62 Diamond Joseph A. Mr. & Mrs.
64 Jackson Alfred Mrs.
Wilson Jane L. Mrs.
66 Goldstein Lester Mr. & Mrs.
72 Roser Magdalena Mrs.
Roser Clara L. nurse, b.
Roser Mary E. nurse, b.
84 Watson Edward W. Mr. & Mrs.
90 Williams George V. Mr. & Mrs.
100 Davis Albert H. Mr. & Mrs.
102 Neel John Mr. & Mrs.
104 Smith Henry V. Mr. & Mrs.
106 Smith Raymond J. Mr. & Mrs.
Smith Ernest D. carpenter, b.
116 Blood Leroy F. Mr. & Mrs.

ALLMEROTH, from 84 Henrietta, north, to Erie Canal; ward 14.

Right Side.

24 Emler Joseph, laborer
30 Schutt Charles, shoemaker, h.
Schutt John F. W. laborer, b.
34 Dotter Edward S. shoemaker
40 Vonhold Martin, painter
Vonhold John, jr. mason, b.
46 Sengle John, tailor
Welker Henry J. policeman
50 Werner William, laborer
Werner Wm. jr. varnisher, b.
Werner Frank, filer, b.
54 Singleton Harry J. camera maker
62 Stockhausen Christian, laborer
68 Zwink Otto, button maker
72 Baker William N.
78 Flieger Frank, iceman
82 Meyer William A. M. mason
88 Norton Arthur, carpenter
r. Parmele Oliver G. caretaker
Potter G. Nelson, carpenter, b.
Smith Ernest M. printer, b.
Manrow Patrick, b.

Left Side.

13 Schroeder William E. A. teamster
17 Linhos Conrad, car inspector
Linhos John, tailor, b.
23 Bender Edward, lens grinder
O'Brien Cornelius, fireman, b.
29 Boorman Henry C. agent
33 Smith Edward J. button turner
39 Hübner Joseph G. brickmaker
45 Kaseman George J. optician
51 Lepenske Gustave, button turner
55 Bacher Frederick C. tailor
61 Kimpel Martha E. Mrs.
Flaherty Edward B. salesman, b.
67 Wegman George, laborer
Wegman George F. tailor, b.
71 Satter Anthony, laborer
77 Bachmann Peter, mason
81 Weckelman William, button mkr.
Weckelman Wm. jr. sawyer, b.

ALMA PLACE, from 145 Atlantic Avenue, south; ward 6.

Right Side.

4 Aberle John, coachman
6 Prear Amos B. porter
8 Young Solomon C. butler
10 Young Charles H. porter
12 Schaeffer John, piano maker
Myers Louis, wireman, b.

Left Side.

5 O'Brien William R. conductor
7 Briggs May Miss
9 Simms Jolley, butler
11 Thorn Elliot T. auto repairer
13 Dennis May
Farley Lois, b.
15 Scheller Henry F. M. inspector

Central Library of Rochester and Monroe County · City Directories Collection
House Directory supplement

ALMIRA, fr. 50 Gorham, north, across Lowell; ward 5.

Right Side.

2 Levin Louis, clothing mfr.
2½ Fell Frank J. foreman
Fisher Justina Mrs. b.
4 Bunomo Anthony, fruit
Bergan Augusta Mrs. b.
6 Adams Albert E. waiter
Adams Albert E. jr. cutter, b.
8 Stoeber Henry, machinist
10 Esterman Harris, tailor
Esterman Benjamin, cigar mkr. b.
Esterman Robert, tailor, b.
Esterman Julius, solderer, b.
12 Bach Edward J. carpenter
14 Bauerlein Charles L. machinist
16 Nagle John W. detective
Nagle Frederick G. lastmaker, b.
18 Knop Albert H. tailor
20 Brucker Ernst, hotel
22 Jacobs Henry N. shoemaker
24 Sturman Emanuel, furniture
Strump Emma Miss
Strump Sophie Miss, b.
26 Klingler John E. foreman
28 Gernandt George W. manager
30 Stoeber George J. clerk
32 Klingler Frederica C. Mrs.
34 Marriott J. Ray, plumber

Noble Alley ends.

Lowell St. crosses.

46 Maeske John F. metal worker
48 Giebel Frederick, tailor
Ritter Joseph, weaver, b.
50 Christ Henry, brewer
52 Allen William H. driver
54 Thompson William H. blocker
56 Weis Adolph, tailor
56½ Burns James, elevatorman
60 Herrick Whiting M. machinist
Cullen Fanny Mrs.
Cullen Mary, operator, b.
r. Janse Alla
62 Russke William, grinder
Russke Otto, tailor, b.
64 Riley Martin J. shoemaker
Riley Martin P. plumber, b.
Turnbull Charles, carpenter, b.

Left Side.

7 MacCallum Archibald, blksth.
MacCallum Maude M. Miss, b.
MacCallum Lucy R. Miss, b.
9 Rampe William F. Mr. & Mrs.
Rampe Charles W. b.
11 Grinnell Clarence W. engineer
Minkel George, shipper, b.
Plant Frank, plumber

Grant St. ends.

00 St. James' Church
21 Lorbello Giuseppe, tailor
23 Gosnell Samuel, fireman
Gosnell Elmer, gasfitter, b.
25 Ovenberg Frank, clerk

Sheridan St. ends.

29 Baldasarre Joseph, laborer
31 Anderson Robert, laborer
33 Collins Catharine Mrs. caterer
Collins Mary A. Miss, b.
Collins John J. salesman, b.
35 Sigl Louis C. cutter
Sigl Charles J. painter, b.

Lowell St. crosses.

49 Torello John, laborer
Torello Frank E. casemaker, b.
51 Authalar Minnie M. Mrs.
McCormick James M. carpentr. b.
53 Miller Catharine Mrs.
Miller Jacob, cooper, b.
Miller Charles, machinist, b.
55 Moutinet Charles, laborer
57 Shurkegel Jacob, laborer
59 Schlottman Charles
Beckman Frank J. tinsmith, b.
61 Mahon Rosa Mrs.
Mahon Annie Miss, b.
Smith Russell, musician, b.
63 Heberle Charles J. optician
65 Lauer Conrad, carpenter
Beisman Joseph, laborer
67 Ebner Frank, machinist

ALPHONSE, fr. 98 Thomas, east, to 37 Carter; wards 17, 22.

Right Side.

17 Griepp William A. upholsterer
23 Blozes Martin J. tailor
Jahn Henry, laborer
Jahn August, tailor
25 Heyer Albert, laborer
29 Sombke Albert L. driver
37 Piotter Mary Mrs.
Schipper Julia A. Miss, b.
43 DeHond John L. fireman
49 Gawer William, tailor
55 Heim John A.
Heim Frank A. trunkmaker, b.
Heim Louis J. trunkmaker, b.

Henry St. crosses.

67 Kastner John C. locksmith
73 Hartwick Frank, brewer
79 Skorski Lawrence, machinist
81 Sraczak Andrew, laborer
87 Kuhn Jacob, moulder
93 Foos Frank M. but. hole mkr.
99 Stangorr Albert, shoemaker
105 Marschinsky Gustav, laborer
Gallshak William, carpenter, b.

Barons St. crosses.

119 Körner William T. market, h.
121 Klass Charles, driver
127 Matysiak Peter, laborer
129 Schanke Charles, laborer
133 Rode Paul W. tailor

Central Library of Rochester and Monroe County · City Directories Collection

137 Warth Nicholas, laborer
Warth Anna E. Miss, b.
147 Warth John, cabinetmaker
153 Damaschke August F. fireman
159 Roesser Kasper, mason
Roesser Mary, tailoress, b.
165 Muehleisen Albert, butcher
173 Rebholz Christina Mrs.
Stoll William, framemaker, b.

Hudson Ave. crosses.

239 Sisters of Notre Dame, Sister Telesphora, Lady Superior
251 Lorentz Katrina Mrs.
257 Morith Lawrence, driver
Gysel Arthur, tailor, b.
263 Voellinger Boniface, stovemtr.
267 Schneider Adam, mason
Schneider George A. tailor, b.
Walton Albert R. machinist, b.
Ritter Katharine Mrs. b.
273 Ernstberger John, mason
279 Walter John G. carpenter
Walter Gustav H. machinist, b.
283 Eckert John, shoemaker
Eckert John P. cabinetmaker, b.
Eckert Henry L. tailor, b.
289 Albrecht Catharine Mrs.
Albrecht Margaret Miss, b.
Albrecht Mary Miss, b.
293 Rahm Simon, carpenter
Rahm Joseph A. shoemaker, b.
299 Englert Frank J. cutter
305 Burkard Alexander P. tailor
Burkard Archibald J. bookkpr.
Burkard Eva Mrs. b.
Burkard Helen Miss, b.
Burkard Margaret Miss, b.
Burkard Mary Miss, b.
Burkard Alexandra, mus. tchr. b.
309 Sanduski Carl, laborer
Sanduski Louisa, tailoress, b.
Sanduski Anna, tailoress, b.
Sanduski Fred, laborer, b.

North St. crosses.

351 Tosch Henry G. laborer
357 Scherff William F. finisher
361 Bieck Frederic C. tinsmith
Bieck Emma Mrs. b.
367 Noeth Michael, tinsmith
371 Nitsch John G. oil
Nitsch Rudolph B. clerk, b.
377 Ranger Agnes Mrs.
Havens Herman, piano mkr. b.
381 Loysen James A. clerk
387 Zeitvogel Valentine, fireman
Zeitvogel Joseph, engineer, b.
391 Englert John S.
Klingler Henry, optician, b.
Treyer John B. painter, b.
397 Herold Frank F. trunkmaker
401 Vacant house
405 Schlueter Agnes Mrs.
Schlueter Leo F. brassworker, b.
411 Reske John, laborer
415 Beachner Jacob E. carpenter
Beachner Harold E. clerk, b.
421 Totzke Herman, tailor
Totzke Fred H. shoemaker, b.
425 Aha John N. carpenter
Aha John G. carpenter, b.
431 Schicker Catharine Mrs.
Schicker Charles, carpenter, b.
Schicker Andrew F. tailor, b.
Schicker William H. driver, b.
437 Streb William G. plumber
443 Vacant house
449 Scheuch Conrad, tailor
453 Klipfel John M. electrician

Left Side.

24 Ness Herman W. driver
Missell Frederick F. laborer
Missell Charles, tailor, b.
Missell Edward, driver, b.
30 Hagel John, laborer
Razes Nathan, presser
34 Tosch Leo A. driver
Yanneck Mary Mrs. b.
Yanneck William, boxmaker, b.
38 Frankenstein William, laborer
Nowack Leo F. shoemaker
44 Horn William C. tailor, h.
DeRoo Jennie Mrs. h.
50 Muller George, tailor
Richter Daniel J. salesman
56 Heckner George, woodworker
Heckner George jr. tailor, b.
Roth Leo O. bartender, b.

Henry St. crosses.

68 Hahnke Otto A. saloon, h.
Hahnke Julius, h.
72 Sheehan Perry J. machinist
Birr William, tinsmith
76 DeRyke Jacob, cartman
80 Eggert Heinrich, driver
84 Kosbab Bertha Mrs.
Kosbab Herman, jr. laborer, b.
90 Maschinski Minnie Miss
Maschinski Martha Miss, b.
94 Grimm William J. tailor, h.
100 Szarlaski Joseph, tailor
108 Knuth Minnie Mrs.
Laging Charles, shoemaker, b.

Barons St. crosses.

118 Walther Otto J. saloon, h.
120 Rutz John
124 Wandersee Antena Mrs.
Wandersee Frank, woodwkr. b.
Mosher William J. lastmaker, b.
128 Schmidt Joseph, carpenter
Lehner Barbara Mrs. b.
132 David Floyd C. button maker
140 Wandersee Otto H. bartender
144 Roe John, camera maker
Roe Mary Mrs. b.
146 DeRoller John A. plumber
154 Walther John H.
Walther C. Mrs. midwife
Walther Louis, confectioner, b.
Walther Albert, polisher, b.

Central Library of Rochester and Monroe County · City Directories Collection
House Directory supplement

160 Lindner Michael, driver
Lindner Mary K. Miss, b.
Lindner Dora A. Miss, b.
166 Klein Elizabeth Mrs.
Keller Catharine, tailoress, b.
Pfeffer Agatha Mrs. b.
172 Kinnen Paul, mason
Kinnen Joseph A. laborer, b.
Kinnen Helena, dressmaker, b.

Hudson Ave. crosses.

226 Weber Anna M. Mrs.
Weber Martin P. machinist, b.
Weber Joseph F. machinist, b.
Weber Frances, tailoress, b.
232 Hengstler Leo J. clerk
r. Uncelmann Fred J. tailor
238 Merkel Anna Mrs.
Wertheim Mary, tailoress, b.
242 Fischer Leopold, mason
248 Seltenmeyer Hypolite blacksmith
254 Kalmbacher Conrad, tailor
Kalmbacher L. B. camera mkr. b.
Dentinger Louis, tailor
258 Streb John C. shoemaker
264 Weiser John J. bottler
268 Carter Andrew, willow worker
Carter George, tailor, b.
274 Leiske Herman, laborer
Leiske Charles H. shoemaker, b.
280 Scherer John H. mason
Keller John G. tailor, b.
284 Adolph August, japanner
290 Weit William, laborer
294 Kaufmann Adolph, machinist
Versprelle Anna Mrs. b.
300 Bott John, machinist
306 Cullen James, blacksmith
Cullen William, clerk, b.
310 Kastner Louis, sawyer

North St. crosses.

352 Leicht John G. cutter
358 Tomaschke William F. tailor
362 Grabb Adam, woodworker
368 Wehrle Frank J. cabinetmaker
372 Groetsch Leonard, carpenter
378 Benz William, baker
Benz Fred A. civil engineer, b.
Benz Edward C. wireman, b.
384 Virkus Bernhard, carpenter
388 Wogatzke Gustav F. machinist
394 Interman Henry, insurance
Interman Wm. J. upholsterer, b.
400 Foster Alexander G. plumber
Glantschnig Thomas L. patrolman, b.
Glantschnig Andrew, mason, b.
Glantschnig Thomas, b.
404 Haberbosch Louis C. lithogr.
408 Schoenegge Frank, woodwkr.
414 Demler Fred. H. sawyer
Demler George J. tailor, b.
Demler Eliza, stenographer, b.
418 Karweick Albert, mason
Schoenbeck Frederica Mrs. b.
424 Larker Christina Mrs.
Larker Charles W. heelmaker, b.
Larker Fred N. bartender, b.
Larker Clara, tailoress, b.
430 Meyer Frank J. cabinetmaker
434 Piotter Charles, carpenter
Kamin Charles F. machinist, b.
438 Pioch August, mason
444 Kircher George, mason
454 Massmeyer Joseph B. painter
Schad John L. electrician, b.

ALPINE, fr. 1100 South Avenue, east, to Mt. Vernon Avenue; ward 14.

Left Side.

20 Landers William A. Mr. & Mrs.
Beadle William W. insurance, b.

ALVIN PLACE, from 151 Milburn, south; ward 12.

Right Side.

5 VanDeMare Josephine Mrs.
VanDeMare Peter, salesman, b.
VanDeMare Isaac, carpenter, b.
7 Mitchell Edmond, shoemaker
9 Schoenheit George, machinist
11 Ramsey William, cutter
13 Mines George, chauffeur
15 Cambier Abram, woodworker
17 McMullen James jr. driver
Putney Mary Mrs. b.

Left Side.

2 Gilmour William J. chauffeur
4 McCleary John J. gardener
8 Vacant house
10 Ubbink Henry, packer
12 Robinson W. Arthur, cutter
Henderson John jr. carpenter
14 Doser Lewis, engineer
Doser Lewis E. clerk, b.
16 Mahoney Abram L. porter
Hall William, bellman, b.

AMBER COURT, fr. 138 Plymouth Ave., east; ward 3.

Left Side.

1 Stevenson A. G. Mr. & Mrs.
3 Evans Charles E. Mr. & Mrs.
Evans Ward, carpenter, b.
Miller Edward B. cabinetmkr. b.

AMBROSE, from Cliff, southwest, to 126 Saratoga Ave., ward 9.

Right Side.

00 Gunson L. P. & Co. seeds
00 Rae F. B. Co. oils

Haidt Place begins.

36 Thompson Charles asst. foreman
Mathers Charles H. laborer

Central Library of Rochester and Monroe County · City Directories Collection

38 Jowett Julia Mrs.
Jowett Beatrice N. Miss, b.
Jowett Julia E. Miss, b.
McCaffney Pauline Mrs.
40 Valentine Levi M. farmer
Valentine Stella Miss, b.

Ogden Court begins.

44 Mack David L.
Roseman Rose Mrs.
46 Vacant house
48 Fraley William M. musician
50 Preston Florence E. Mrs.
Preston Florence I. Miss, b.
52 Rose Katharine M. Mrs.
Rose Adelaide M. Miss, b.
Hoffman John F. foreman, b.
Chapman Henry S. foreman, b.
Krauss Roland G. chemist, b.

Lake Ave. crosses.

Jones Ave. begins.

00 Lake Ave. Baptist Church
76 Bevier Andrew J. Mr. & Mrs.
78 Gosselin Frank G. carpenter
Gosselin Arthur F. tester
80 Wade Mary Mrs.
Wade Emily Miss, b.
82 Knight Charles F. Mr. & Mrs.
Edgecombe Addie Mrs.

Frank St. crosses.

92 Love Arthur Mr. & Mrs.
Ashe Fred W. Mr. & Mrs. b.
Irwin Pearl, nurse, b.
Mason Florence, nurse, b.
Eaton Flora, nurse, b.
Praemissing Margaret, nurse, b.
Heffer Sarah, nurse, b.
94 Badger Robert A. Mr. & Mrs.
Badger Lois Miss, b.
96 McDowell Charles I. Mrs.
McDowell Marion B. Miss, b.
McDowell Florence L. Miss, b.
McDowell Evelyn Miss, b.
98 Redfern Thomas Mrs.
Heilbronn Benjamin Mr. & Mrs. b.
100 Heslip John Mr. & Mrs.
Wood Sarah F. Mrs. b.
102 Phelan Albert F. Mr. & Mrs.
Newburn Jane L. artist, b.
Phelan Mary Mrs. b.
104 Kemp George C. Mr. & Mrs.
Kemp Harrison, student, b.
Woodward George H. Mr. & Mrs.
106 Baxendale Thos. R. machinist
Baxendale Anna Miss, b.
108 McHugh Felix, motorman
McHugh John, b.
Murphy Michael, conductor, b.
Kelley William, conductor, b.
Kelley James, laborer, b.
110 Holmes Robert B. Mr. & Mrs.
112 Glen Harlow C. Mr. & Mrs.
Glen Harry L. manager, b.
Glen William L. b.
114 Murphy Hugh
Marvin Maria Mrs.
Curtin Mary Miss
Brutsche Bertha Miss
116 Mason Marcenus C. physician
118 Rankin J. William, fireman
Myers George P. Mr. & Mrs. b.
120 Stevens Cynthia Mrs.
Krewer Margaret Miss, b.
Vorrenter Solomon, chairmkr. b.
Ballou Earl, machinist, b.
VanMennen John, buttonmkr. b.
Pfaff John, welder, b.
122 Christman Philip Mr. & Mrs.
Christman Caroline A. Miss, b.
Breternitz Hannah Mrs. b.
Christman Lena Miss, b.

Left Side.

33 Haidt Frederick
Haidt Alice Miss, b.
Haidt Minnie Miss, b.
35 Rochester Roofing & Heating Co.
Barker Mfg. Co. fruit bags
37 McCrone Thomas Mr. & Mrs.
39 Welch Frank, teamster
Welch Frank C. teamster, b.
Welch John, teamster, b.
Welch Peter C. cook, b.
Welch Margaret, bookkeeper, b.
41 Riley Ellen Mrs.
Riley John, fireman, b.
Riley Bernard, carpenter, b.
Riley James, moulder, b.
43 Scholand Frank S. Mr. & Mrs.
Allen Simeon C. chemist, b.
Rae Harry, foreman, b.

Lake Ave. crosses.

57 Fenn A. O. Mrs.
61 Burritt Stephen D. Mr. & Mrs.
Burritt Ora N. Miss, b.
63 Barkley Fred W. Mr. & Mrs.
Hanford Orrin A. mech. eng'r. b.
Emery Samantha E. Mrs. b.
65 Falls Frank H. plumber
Falls George J. steamfitter, b.
Falls Agnes E. Miss, b.
Falls Bridget J. Mrs. b.
67 Murphy John, teamster
69 Griffeth Charles L. president
Miller W. Arthur Mr. & Mrs. b.
71 Creelman John A. Mr. & Mrs.
White Archer R. inspector, b.
73 Rex James M. finisher
Remelt George, conductor, b.
Barry John, motorman, b.
75 Raysor Anna Mrs.
Raysor Clarence E. manager, b.
Raysor Lester E. salesman, b.
Raysor D. Thomas, clerk, b.
Dillenbeck Fred. clerk, b.
Carpenter Lee, clerk, b.

Central Library of Rochester and Monroe County · City Directories Collection

77 O'Brien James, camera maker
O'Brien John E. shipper, b.
O'Brien Matthew J. salesman, b.
79 Day Arthur N. Mr. & Mrs.
Rogers Helen A. Mrs.

Frank St. crosses.

91 Billings Charles J. Mr. & Mrs.
Billings William A. b.
93 Bristol Martin F.
Bristol Millie Miss, b.
97 Gibbons A. J. music store
Gibbons Alice N. Miss, b.
Gibbons Emma E. Miss, b.
Gibbons Dwight, clerk, b.
99 Lazier Lewis B. Mr. & Mrs.
Lazier Edith E. bookkeeper, b.
Lazier Flora M. Miss, b.
101 Airy Roland N. Mr. & Mrs.
Airy Fannie M. Miss, stenogr. b.
105 Doud Annie M. Mrs.
Meeker William R. b.
McCauley Thomas, saloon, b.
Mendel Hugh, engineer, b.
Murphy James, solderer, b.
107 Whalen Mary Miss
109 Hayt Arthur W. machinist
111 Wallace John H. Mr. & Mrs.
Wallace Clara Miss, b.
113 Seel Christian Mr. & Mrs.
Seel Carl E. student, b.
115 Erickson Anson J. foreman
117 Burns Margaret M. Mrs.
Burns Joseph F. clerk, b.
Burns Margaret D. Miss, b.
Burns Rose A. Miss, b.
Burns Angela, music teacher, b.
Burns William C. tracer, b.
119 Hamilton Charles Mr. & Mrs.
O'Hara Patrick, chairmaker, b.
Carroll Clara Miss, b.
121 Proud Ida Mrs.

AMES, from 552 West Avenue, north, to 167 Masseth; wards 20, 15.

Right Side.

90 Ludke Joanna Mrs.

Chester St. ends.

B., R. & P. R. R. crosses.

N. Y. C. R. R. crosses.

156-180 Atlantic Stamping Co.
188 Missler Albert, lantern maker
202 Barentsen Jacob, cartman
Barentsen Cornelius, brkman. b.

Syke St. ends.

214 Bintz Michael, saloon, h.
222 Froetschel Michael, miller
230 Mayer Hugo, shoemaker
Barthelman Emma W. Mrs. b.

Maple St. crosses.

268 Spahn Louis J. cartman
272 Pelton Arthur C. flagman
276 Guppy H. Leslie, conductor
282 Stock Joseph B. finisher
288 Stock Walter J. finisher
Webster Harry L. conductor
292 Ellison Arthur G. carpenter
298 Wolf Andrew
Wolf George A. laborer, b.
Wolf Henry, shoemaker, b.
304 Voit Catherine Mrs.
Voit John S. brakeman, b.
310 Zink Margaret Mrs.
Zink John, b.
314 Klier Joseph, shoemaker, h.
Klier Charles, camera maker, b.
322 Kase John
Kase William, b.
Kase Joseph, machinist, b.
326 Hoffman Joseph
332 Voelkl George, shoes
338 Ruf Eva Mrs.
Ruf Paulina, tailoress, b.
344 Gallagher James E. moulder
348 Fess Peter J. willow ware
354 Guerinot Edward M. saloon, h.
Fischer Michael, h.

Campbell St. crosses.

362 Keck Christopher, market
364 Keck Christopher, market
Keck Jacob, clerk, b.
368 Reichenberger Theresa Mrs.
Schenkel Catharine, tailoress
374 Spahn Mary Mrs.
Spahn Charles P. bag maker, b.
Mortreuil Johanna Mrs.
378 Weil Philip, tailor
382 DiBellis Neli, fruit, h.
392 Schieck Leo, shoemaker
Fischer Michael, camera maker
396 Miller George J. stovemounter
400 Reichhart Jos. basketmkr. h.
406 Cramer Morris E. pictures, h.
410 Fess James J. basket maker
412 Kraus Peter J. saloon
418 Lingl George A. shoes
Lingl John G. carpenter, b.
420 Lingl George A. shoes
424 Kaufman Regine Mrs.
428 Popp George V. jeweler
Reis Pauline Mrs. h.
Callihan James, laborer, b.
Mulhearn Andrew, laborer, b.
Schmine Peter, b.
Schoen Frances Mrs. h.
434 Schroth A. Mrs. millinery
436 Gerstner Emil, tinsmith

Jay St. crosses.

000 Shied Joseph, painter
Kasowicz Stephen, carpenter
484 Hoffman George C. foreman
490 Bayer Michael, optician
Bayer John, tailor, b.
496 Pesch Frank, shoecutter
498 Bader Anthony, painter
506 Steigerwald Jos. A. carpenter
Finzer Victor, moulder

Central Library of Rochester and Monroe County · City Directories Collection

512 Haffen Jacob, machinist
516 Saal Jerome, blacksmith
522 Ehrmentraut Frank, grinder
524 Brown Margaret Mrs.
526 Bastian Renckert K. assembler
528 Wright Frank, machinist

Left Side.

55 Mead Glenn, packer
95 Taylor Instrument Companies
Taylor Bros. Co. thermometer mfrs.
Hohmann & Maurer Mfg. Co.
119 Rochester Drop Forge Co.
123 Luitwieler Pumping Engine Co.

B., R. & P. R. R. crosses.

N. Y. C. R. R. crosses.

163 Vacant house
169 O'Neil Cornelius, foreman
O'Neil Thomas E. conductor, b.
O'Neil Nicholas J. steamfitter, b.
O'Neil Margaret, stenogr. b.
O'Neil Mary A. dressmaker, b.

O'Neil St. begins.

177 Hoffman John E. bookbinder
Stauss Elizabeth Mrs.
183 Badoni Joseph, thermtr. mkr.
187 Neubauer Anton, miller
Neubauer Henry W. brasswkr. b.
Neubauer William, tinsmith, b.
193 Kretovich James, moulder
199 Hobert Adam, machinist
205 Wollenhaupt Chas. saloon, h.
Wollenhaupt Hugo, bartender, h.
209 Wahl Edward, tailor
207 Engfer Charles, mason
215 Schied Charles, monuments
Schied Nicholas, machinist, b.
Schied Jacob, stonecutter, b.
Buck William
221 Spatscheck John, laborer
225 Blum George, jr. stovemounter
Horn Michael, stovemounter, b.
231 Few William W. laborer

Maple St. crosses.

257 Russer Max, market
259 Russer Max, market
265 Hoffman Henry, moulder
273 Badhorn Wm. C. machinist
279 Voelkl John G. shoes
Voelkl George J. bagmaker, b.
285 Pierson Eugene C. towerman
Pierson Clark B. clerk, b.
Ryan Edward, towerman, b.
291 Ritzenthaler Rose Mrs.
Ritzenthaler Edw. P. shoemkr. b.
Schaffer Fred, cigarmaker, b.
295 Fischer George, machinist
Fischer Henry, driver, b.
299 Guentner Joseph, laborer
301 Voelkl Bros. boots and shoes
303 Roch John, shoemaker
305 Weins John B. painter
309 Trost Henry, butcher
Miller Lizzie Mrs. b.
313 Meier Henry, laborer
Meier Joseph, operator, b.
319 Hohe Michael, brewer
323 Schwarts Frank P. plumber
329 Guentner Anthony J. machinist
333 Cody Frank D. roofing
335 Frisch Jacob J. cigar manuf. h.
Frisch Fred'k N. shipper, b.
343 Luense William, machinist
Schafer Clarence, machinist, b.
347 Kemmer Arthur R. fireman
Millner John, woodworker
355 Ringholz Joseph, bakery, h.

Campbell St. crosses.

361 Schied William C. manager
363 Schied Ottilia V. Mrs. dry gds. h.
Weber Dora Miss, b.
379 Ries John M.
Ries Henry J. machinist, b.
Dengler Lucy Mrs. b.

Schley Place begins.

385 Holder Adam J. shoemaker
Davis Lawrence E. finisher, b.
389 Schied Joseph C. variety store, h.
Taggart Albertus C. tinsmith, h.
399 Hensler Louis M. barber
401 Flower City Cigar Co.

Lorenzo St. begins.

415 Laurenzis Dietrich Rev.
Ziegan Ernst Rev. b.
Gefell John F. Rev. b.
000 Holy Family Church
000 Holy Family School

Jay St. crosses.

000 Trottman Joseph, upholsterer
497 Brace Edgar S. laborer
507 Metzinger Fred J.
521 Saile Joseph C. moulder
Trost George A. driver
527 Hamling Rosa Mrs.
Hamling Charles, coremaker, b.
529 Vautrin George A. moulder
531 Fehrenbach Frank J. machinist
Mattern Margaret Mrs. b.
Keck Barbara Mrs. b.
535 Zwerger John J. wood turner
539 Berkman Margaret Mrs.
541 Miller Charles, laborer

AMHERST, from 607 Monroe Avenue, south, to 176 Pearl; ward 12.

Right Side.

1 Hicks Elizabeth C. Mrs.
Ward Millard Mr. & Mrs.

Central Library of Rochester and Monroe County · City Directories Collection
House Directory supplement

3 Simmons Charles R. Mrs.
Simmons Ruby J. teacher, b.
Severance Ethel, teacher, b.
Bolton Frank, civil engineer, b.
Smith Berta E. nurse, b.
Train Maud, nurse, b.
Henderson Marion, nurse, b.
McChesney Tessa, nurse, b.
Lane Minnie Mrs. clerk, b.
Stevens Frederick, electrical engineer, b.
5 Watkeys Zerviah T. Mrs.
Watkeys Gertrude Miss, b.
Watkeys Mabel Miss, b.
7 Tholens Wm. H. Mr. & Mrs.
Tholens Margaret Miss, b.
McClintock J. Y. county supt. b.
Conn Jennie B. nurse, b.
Conn Sibyl L. nurse, b.
9 Randall Frank A. Mr. & Mrs.
11 VanDeCarr Norman M. Mr. & Mrs.
13 Akerly Edward A. Mr. & Mrs.
Akerly Harold E. contractor, b.
15 Barry Mary Mrs.
Barry Edmund H. mantels, b.
Barry James C. mantels, b.
17 Beck Louis P. Mr. & Mrs.
Herrick Minnie C. Mrs. b.
19 Nobles Albert A. Mr. & Mrs.
Nobles Howard G. Mr. & Mrs.
21 Stringer Annie Mrs.
Stringer Hubert B. florist, b.
Judson William Mr. & Mrs. b.
23 Dwenger August J. Mr. & Mrs.
Denniston Jennie H. Mrs. b.
Healey M. Augusta Mrs. b.
25 Oatway Charles F. Mr. & Mrs.
McDaniels Sarah M. Mrs. b.
27 Maurer Lewis E. Mr. & Mrs.
Maurer Charles A. carpenter, b.
Pickard Homer D. clerk, b.
Collins Carolyn C. clerk, b.

Left Side.

2 Damon Frederick P. Mr. & Mrs.
4 Ingmire Thomas L. Mr. & Mrs.
Ingmire Irene Miss, b.
6 Maier Charles C. Mr. & Mrs.
Maier C. Milton, clerk, b.
8 Raines Thomas Mr. & Mrs.
Raines Agnes Miss, b.
Raines Eugene, lawyer, b.
10 Huff John F. Mr. & Mrs.
12 Furlong Henry M. Mr. & Mrs.
14 Peacock Charles L. Mr. & Mrs.
Peacock Carl H. salesman, b.
Herring Elizabeth, dressmaker, b.
16 Fiske Maud E. Miss
Fiske Marion Miss, b.
18 Newman Harry Mr. & Mrs.
Holzhauer Mary Mrs.
20 Bennion Amarette D. Mrs.
Getty Maude E. Mrs. b.
Getty Owen B. collector, b.
Webber Mary A. Mrs. nurse, b.
22 Barry James Mr. & Mrs.

AMITY, from 20 Ormond, east, to 99 North; ward 7.

Right Side.

3 Zegewitz Frank C. market
Zegewitz Theo. G. market, b.
Zegewitz Amelia A. Miss, b.
5 Albright George, produce
Kelly Joseph, machinist, b.
Linsay Nellie C. Mrs.
Mooney William J. secy.
Deal Conrad, printer
Barker Mary Mrs.
Costello Elizabeth Miss
9 Bennett Truman A. nurse
11 Smith Fannie B. Mrs.
Smith Alice E. milliner, b.
Graham Nora, clerk, b.
Searson Frank, clerk
Greenlund Benjamin J. Mrs.
Bailey Howard J. pianos

Left Side.

6 Wilmer George L. stable, h.
8 Toomey John, laborer
Toomey Michael F. machinist, b.
Reynolds Rodger, clerk, b.
10 Moore Margaret Mrs.
Williams Fannie Mrs. b.

ANDERSON AVENUE, from 242 N. Goodman, easterly, to 202 Atlantic Avenue; ward 6.

Right Side.

1 Sullivan Jeremiah M. chauffeur
19 Shaw Thomas, examiner
Shaw Elizabeth, b.
Shaw William, carpenter, b.
Thompson George, lantern mkr. b.
23 Bender George, carpenter
Perkins William, carpenter
Slocum William, carpenter
29 Roe Ellen Mrs.
Hogan Mary Mrs. b.

Arlington St. ends.

51 Weber Christine Miss
Weber Ellen Miss, b.
Graeub Charlotte Mrs. b.
57 Thomson Cornelius, engineer
McPhee Angus, fireman, b.
63 Correy George W. shipper
Shutt Jesse P. driller, b.

Beacon St. ends.

75 Perkins Isabelle Mrs.
Perkins Ethel, stenographer, b.
Perkins Oliver B. glazier, b.
79 Thomson John, engineer
Thomson Charles, paymaster, b.
McGuire Anna, forewoman, b.
85 VanVechten Geo. W. Mr. & Mrs.
Line Clinton E. dentist, b.

Central Library of Rochester and Monroe County · City Directories Collection

89 Knabe Charles, shoemaker
Gallagher Harold, paper cutter, b.
Manning Harry N. carpenter, b.
Britt George, lithographer, b.

Delaware St. ends.

103 Ester William J. pool room
105 Ester William J. saloon, h.
Hess Casper, bartender, b.
Ester Fred J. clerk, b.

Merriman St. ends.

139 Schlecht Christopher, fireman
McCarthy Helen F. Miss, b.
McCarthy Dan'l W. telegrphr. b.
143 Gaffney Thomas R. engineer
149 Kvist Lorentz O. woodworker
153 O'Henlon Frank, diesetter
Winklestein Thos. diesetter, b.
Eggimann Herman, gardener, b.
157 Coughlin Helen, dressmaker
Coughlin William, salesman, b.

Fairmount St. ends.

169 Hill Albert, grocer
171 Neidert Joseph, saloon
173 Neidert Joseph, saloon
175 Lennon Patrick J. inspector
Smith Lester G. engineer, b.
Drury John, laborer, b.
Casey Lawrence, laborer, b.
181 Chambers William, coachman
183 Shaw Armene J. assembler
Bishop Arthur H. spinner, b.
185 Coghlan Daniel, boilermaker

Norwood St. ends.

203 Gleadell Thomas, foreman
209 Friz Charles, car repairer
215 Smith Edward D. car repairer
219 Luscher Frank, teamster
Luscher Andrew, teamster, b.
Luscher Alice, shoemaker, b.
235 Perkins Ernest, fireman
239 Matthewson Geo. E. machinist
241 Swanton James H. upholsterer
245 Heffernan Thomas, carpenter
Dowd Jennie Miss, b.
249 Osburn John J. carpenter
255 Gullen Joseph L. shoemaker
261 Daignan Thomas C. Mrs.
Kenny John P. chauffeur
267 Vacant house

Left Side.

76-94 Cutler Mfg. Co. mail chutes
98 Hollister Concrete Block Co.
138 Hauser Charles A. gardener
Hauser Frank G. helper, b.
176 Rochester Stamping Works
Robeson Cutlery Company
188 Payment Frank, tinsmith
192 Hartmann & Burns, evaporated fruits
210 Wright Brothers, coal
236 McMonigal Patrick, engineer
McMonigal James, b.
240 Gullen Thomas P. carpenter
Gullen Richard C. stenogr. b.
246 Dintruff Frank J. steamfitter
Freemesser Andrew, steamftr. b.
250 Cousins Arthur, lithographer
252 Ryan Patrick, switchman
254 Arduino Amedeo, machinist
258 Aimond Benjamin, pressman
262 Collins August F. clerk
266 Loup Ernest, driver
268 Hudson Thomas, craneman
Minzenmeier Ernest, laborer
270 Vacant store

ANDREWS, fr. 132 State, east, to 137 North; wds. 1, 2, 5, 7.

Right Side.

3 Murray Ella Mrs.
Arnold Dewitt B. porter
Lyttle James, machinist
Carr Julia Mrs.
O'Neill Michael, laborer
DuBois Albert, woodworker
Andrews Ira W. feeder
7 Smith & Dove Mfg. Co.
Scherer Oscar & Bro. leather
9 Union Special Mach. Co.
11 Phelan Harry H. & Co. shoes
13, 15 Herr Geo. W. leather
17 Tisserand Mfg. Co. novelties
19, 21 Stern Charles & Co. leather

Mill St. crosses.

37 Alexander D. A. Co. plumbers
39 Jones F. H. picture frames
Sweatman F. E. picture frames
41 Cullen James, blacksmith
47, 49 Casey Bros. hardware
51 Eberwein & Zahrndt, bookbndrs.
Lorscheider E. N. Co. paper box mfrs.
Kastner Rudolph, engraver
61 Seneca Grocery

Front St. crosses.

73 Cook Andrew A. saloon

Back St. begins.

83 People's Hall

Genesee River crosses.

129 Levis John A. Co. paper box mfr.
Rochester Fibre Box Co.
131 Ashland Leather Co.
133 Doyle J. E. leather

N. Water St. crosses.

143 Englert Louis M. saloon
149 Brightman Bros. raw furs
Pike J. A. & Co. boat drainers
151½ Gentzel M. tailor
151 Messmore G. H. decorator

St. Paul St. crosses.

201 Peerless Laundry, branch
Christ George, bootblack, h.

Central Library of Rochester and Monroe County · City Directories Collection
House Directory stamp

207 Corkhill Mary J. Miss
209 Smith Charles H. carpenter
217 Weber Charles F. photographer
Palmer Fred J. polisher
221 Ehrlich Safe Company
York Safe & Lock Co.
223 Garson Charles, silks
Sterling Oil Co.
225 Arrow Cap Co.
r. Dow Lewis C. clerk
Westbrook Clayton S. clerk
Marks Albert E. carpenter
231 Dever William J. painter
237 Mahar William J. stonecutter
239 Rochester German Pub. Co.
245 Grant Harriet C. Miss
Morse Cornelia G. electrician
257 Streicher Bros. saloon

Franklin St. crosses.

Clinton Ave. N. crosses.

281 Koor Mary M. Mrs.
Sandrey Tillie E Mrs.
Mesick Elijah, gardener
283 Hart Henry, plumber
287 O'Leary Catherine Mrs.
O'Leary Patrick A. finisher, b.
Bates Bertram, manager
Bingham Thomas, bartender, b.
Green Sidney, laborer
Wegman Fred J. treas.
Gottlieb Herman, foreman
289 Millener Fred J. motorman
Howes George A. steward
Swope Joseph E. stockkeeper
Allwill Thomas M. waiter
305 St. Joseph's Orphan Asylum
Sisters of Notre Dame
317 Myers Hattie A. Mrs.
Myers L. Fred. sec. b.
323 Moore John C. supt.
Chillson Kate L. Miss, b.
327 Bayless Ernest C. asst. foreman
331 Maynard Frank B. Dr. & Mrs.
335 Harris Eleanor P. Miss
343 Roy Moses M. polisher
Pearce William J. trimmer, b.
Camman Ernest, helper, b.
Todd Marvin L. printer, b.

Ormond St. ends.

000 Vacant house
000 Vacant house
371 Canfield William A. elevatorman
381 Soble Nathan W. Dr. & Mrs.
385 French Edward A. physician
389 Jacob Margaretta boarding-house
Jacob Clement, b.
Jacob Olga, cashier, b.
Slade Floyd W. foreman, b.
Slade Alton P. machinist, b.
Slade Leon D. machinist, b.
Slade Lynn C. machinist, b.
395 Phelan Jeremiah, shoes
Phelan Marie T. Miss, b.
Phelan Harry H. shoes, b.
Phelan Grace M. teacher, b.
Phelan Florence E. Miss, b.
399 Fritz Arthur R. physician office
401 Trainor Charles A. clothing
Roberts Janet Miss
Rockwell Harvey P. manager
Moore Jones, salesman
Burling Earl S. clerk
McGurn Julia, clerk
Peaks Archibald, manager
Schake George F. foreman
Fritz Arthur R. physician
Fritz Matilda Mrs. b.
Decker James N.
Dahm Anna, stenographer
Dahm Loretta, stenographer, b.
Frakes Eugene N. ins. agent
McMannis Mortimer, salesman
Quinlan James H. asst. mgr.
Thompson D. Grant, supt.
Bashford Irving D. engineer
Fassanella James V. tobacconist

Left Side.

10 Reagan E. F. barber
12 O'Connor John E. cigar mfr.
14 Hahn & Rampe Co. leather
Flower City Shoe Co.
Superba Shoe Co.
16, 18 Merlau Herman F. saloon
20 Surpass Leather Co.
22 Smith B. H. shoe machinery
Smith Perfume Co.
Rochester Parlor Furniture Co.
24 Day Elmer W. leather
26 Martin Richard P. leather

Mill St. crosses.

42 Forster John M. Co. mill sup.
44, 46 Kalb & Son, shoe findings
52-58 Fahy Market. — *See page* 979

Front St. crosses.

64 Carrington W. H. hotel
68 Pettit Charles A. harness maker
70 Stewart A. F. & S. C. carriage mfrs.
Adwen Frank, carriage painter
Bertsch Adam, shoe patterns
Kennedy Edward H. shoe mfr.
72 Wundes August, grinder
74 Sing Lung, laundry, h.
86 Rochester Railway & Light Co.

Genesee River crosses.

126 Kelley Thos. A. & Co. leather
130 Bishop F. J. & Co. steamfitters
132 Singer Sewing Machine Co.

N. Water St. crosses.

144 Wright N. B. saloon, h.
156 Webber Bros. stable

Carthage Alley begins.

Central Library of Rochester and Monroe County · City Directories Collection

162, 164 Rochester Carting Co.— *See page* 987

St. Paul St. crosses.

200 Kyng B. Shoe Co.
Lenahan Barry Co. necktie mfrs.
202 Nusbaum Meyer & Co. tailors' trimmings
206 McHugh Frank W. Co. tobacco
208 Rochester Cap Mfg. Co.
Wolfe Coat Pad Co.
212 Mitchell Sylvester, laborer
214, 216 Cohn H. C. & Co. neckties
222 Hill Ella L. Mrs.
McIntyre Patrick, lawyer, b.
Dusseault Hyacinth, laster, b.
230 Vacant house
238 Gray Henry J. emplymt. agcy. h.
Lighthart Calvin J. manager, b.
242-250 Kirstein E. Sons Co. opticians
State of New York Dept. of Highways

Franklin St. crosses.

262 Moeser Fred M. barber
264 Wagner A. J. saloon
266 Schnell Adam, tailor

Clinton Ave. N. crosses.

282 Held Jacob W. inspector
Dickson Richard B. machinist
Butler Margaret Mrs. tailoress
Butler William J. clerk, b.
000 First German Baptist Church
292 Mielke Henry W. bicycles
294 Pegnam Evor R. cutter
Ellis Rilla Mrs.
Kucklick Mary, tailoress
Cloeman Daniel A. metal spinner
Pierce Kittie, clerk
296 Wiesner Marie Mrs. bakery

Bristol St. begins.

300 Fitzgerald Josephine Mrs.
306 Godfrey Catharine Mrs.
308 Biel Frank H. Mr. & Mrs.
Wiesner Marie Mrs. b.
314 Vogel Charles Mr. & Mrs.
Bayer Wendel, jr. Mr. & Mrs. b.

Evans St. begins.

320 Templeton Elizabeth E. Mrs.
Kelley John W. bookkeeper, b.
326 Farnham David Mr. & Mrs.
Clark Louisa C. Mrs. b.
Pangburn Geo. W. insurance, b.
Young Ida C. teacher, b.
334 Storms George N.
Storms M. Grace Miss, b.
Vasquez Richard, b.
Heald Marion Miss, b.
Storms Frederick Mr. & Mrs. b.
Starkweather John, clerk, b.

Franklin Sq. begins.

374 Tait T. Oliver, physician
Tait Mary Mrs. b.
Tait Martha M. Miss, b.
Tait Mary E. Miss, b.
Tait Samuel W. salesman, b.
Newby Robert, gardener, b.
Cassebeer Alfred F. physician
386 Wilson Jennie S. Miss
Lang Elwin N. clerk, b.
Lynch Thomas, cook, b.
390 Wemesfelder Philip, mason
394 Managan Catharine T. Miss
Managan Margaret Miss, b.
398 Bertrand William, camera mkr.
400 Dempsey Anna Mrs.
Lang Anna Miss
Newell Edna, compositor, b.
Sterling Virginia D. clerk, b.
Dunbar George E. watchman
Dunbar Ethel E. tailoress, b.

ANGLE, from 434 Lyell Avenue, north and east, to 99 Sherman; ward 15.

Right Side.

Fern St. ends.

12 Freislich Edward J. nickel plater
Raleigh Richard, helper, b.
16 Wood Charles B. clerk
17 Bartlett George W. moulder
18 Zimmerman Stanley, metalwkr.
19 Rahn Henry, sashmaker
20 VanHoute Isaac J. carpenter
23 Boss Charles A. machinist
Outman Sadie Miss, b.

Left Side.

1 Gramlich Bartholomay, cooper
Gramlich George, cooper, b.
Lefebvre Albion, weaver
3 Willoughway George, machinist
5 Gruber Manuel A. cabinetmaker
7 Orcutt George R. trunkmaker
9 Wyher Frank G. finisher
Religh Charles F. foreman, b.
11 Gosnell Charles, bartender
13 Kahler Joseph J. burnisher
Kern Edward, helper, b.
Kern Frederick, silversmith, b.
15 Cluff Andrew E. fireman

ANSON PLACE, from 191 East Avenue, southwest, to Dryer Alley; ward 12.

Right Side.

0 Asbury M. E. Church
7 Davis Sarah F. Mrs.
Davis Nellie F. Miss, b.
Davis Hiram I. Mr. & Mrs.
9 Burke Catharine D. Miss
r. Slattery Michael J. blacksmith
11 Ferrett William H. Mr. & Mrs.
11½ Callahan William H. Mr. & Mrs.
Aherne Michael J. moulder, b.

Central Library of Rochester and Monroe County · City Directories Collection

13 Meyer Joseph P. patternmaker
Meyer Louisa M. Miss, b.
15 Meyer Jonathan G. Mr. & Mrs.
Leonard Frances C. Miss, b.
Leonard Minnie Miss, b.
17 Braman Alfred S. Mr. & Mrs.
Braman Arthur P. clerk, b.
Braman Marvin E. Mr. & Mrs. b.
Glover Minnie Miss, b.
19 Cray Frank M. Mr. & Mrs.
Cray Anna Miss, b.
Cray Ella Miss, b.
Cray Mary Miss, b.
21 Wait Ernest L. Mr. & Mrs.
23 Coe Hattie R. Miss
Sansom Mary, nurse, b.
McCabe Frank S. Mr. & Mrs.
25 Ellsworth Lincoln B. Mr. & Mrs.
Ackerman Porter S. Mr. & Mrs. b.

Left Side.

4 Vodra Herbert W. Mr. & Mrs.
6 Booth Lillian Mrs.
Page Sidney, baker, b.
Ryan Thomas, baker, b.
Culver Lloyd, salesman, b.
Vierhile George, bookkeeper, b.
Menhennett Milton, baker, b.
Shedrick Craig, baker, b.
Doolittle Ruah, necktie maker, b.
Towne William, chauffeur, b.
8 Marsellus Mattie A. Mrs.
Marsellus M. Irene Miss, b.
Card Maida B. Miss, b.
10 Bishop Frederick G. Mr. & Mrs.
Brace Cora P. Mrs. b.
Hagen Catherine H. Mrs. b.
12 Chrisley Lillian Mrs.
Ingersoll George W. Mr. & Mrs. b.
Raines Robert Mr. & Mrs. b.
Stebler Michael Mr. & Mrs. b.
Stephens M. Le Grand Mr. & Mrs.
Turner Charlotte Mrs. b.
14 Halloran Ann Mrs.
Halloran William E. plumber, b.
Halloran Emmett E. clerk, b.
Halloran Job S. shoemaker, b.
Halloran Marie A. milliner, b.
Halloran Sarah A. operator, b.
16 O'Brien Bridget T. Miss
Brennan Mary, dressmaker, b.
Brennan Margaret, nurse, b.
Malone Anna, nurse, b.
Getschow Cora, stenographer, b.
O'Brien Anna M. Miss, b.
Byrne Monica M. nurse, b.
Cummings Anna L. nurse, b.
18 Shelters Erwin M. Mr. & Mrs.
Hagerman Harry Mr. & Mrs.
Pudney John Mr. & Mrs.
20 Kerrigan Chris. Mr. & Mrs.
Lucas Helen E. drawing tchr. b.
Lucas Catharine Mrs. b.
20½ Littlejohn Thomas Mr. & Mrs.
Littlejohn Grace V. Miss, b.
Page Lina M. Mrs. b.
22 Crippen Edna M. Mrs.
Hibner Allen C. Mr. & Mrs.
24 Galbraith Benjamin E. painter

ANTHONY, from Narcissa, west, to Thurston Road at city line; ward 19.

Right Side.

25 Burton Jules, carpenter

Post Ave. crosses.

81 Coons Burton C. pres.
00 Frank William C. machinist
00 Vacant house

Left Side.

00 Birr Herman

Post Ave. crosses.

80 Gardner Edgar L. machinist
00 Vacant shop
142 Burton Alphonse
144 Layton George D. mason
Hawley Daniel R. toolmaker

APPLETON, from West Avenue, opp. Ames, south, to 254 Chili Avenue; ward 20.

Right Side.

27 Keenan James Mr. & Mrs.
Keenan John L. school, b.
Keenan James E. bookkeeper, b.
Keenan Anabel Miss, b.
31 Gleason Fred Mr. & Mrs.
43 Pieper Oscar H. Mr. & Mrs.
57 Ferguson Charles W. paper
59 Fertig Charles W. Mr. & Mrs.
69 Baker Richard Mr. & Mrs.
Baker Thomas R. clerk, b.
Baker Alice M. Miss, b.
75 Newell George R. Mr. & Mrs.

Left Side.

28 Vacant house
00 Reed D. Eugene Mr. & Mrs.
40 Wuerpel Morris Mr. & Mrs.
54 Howe Winthrop K. Mr. & Mrs.
64 Babcock Horace J. Mr. & Mrs.

AQUEDUCT, from 29 Main East, south, to the canal; ward 1.

Right Side.

Basin St. crosses.

Rear of stores on Exchange st.
41 Mathews & Boucher, storage

Left Side.

Race St. begins.

14 Weaver Hardware Co.

Basin St. crosses.

22 Stoertz Bros. turning, etc.
26 Zeiner Charles R. & Sons, cigar boxes

Central Library of Rochester and Monroe County · City Directories Collection

30 Cramer-Force Co. Inc. paper
34, 36 Newberry Chas. K. box mfr.
40 Patchen & Hoefler, machinists
Patric M. W. machinist
Coons Mfg. Co. machinery
Piper L. C. coffee roaster
44 Westcott J. H. toolmakers

Butts Place begins.

00 Aqueduct Building
Andrews E. R. Printing Co. —*See opposite page* 960
White Binding Co., bookbinders.—*See page* 956
Lawyers Co-operative Publishing Co.

ARBORDALE AVENUE, from 790 Blossom Road, north, to city line; ward 21.

Right Side.

60 Balco Christian, blacksmith
00 Teamerson Andrew, laborer

Left Side.

00 Brighton Reformed Church

Heather St. ends.

15 Maurer Ernest, camera maker
19 Smith Thomas D. laborer
25 Wombwell Clarence F. stenciler
37 Lyndon Alford W. clerk
41 Tapp James I. camera maker

Balsam St. ends.

00 Rush James, salesman
61 Hollenbeck Ernest G. chauffeur
65 Jury Herbert H. shoecutter
69 Sautanac Leo, butcher

Woodland Pk. ends.

107 McCrea Harry J. clerk
117 Vacant house

Juniper St. ends.

143 Bradstreet Roy C. salesman
Bradstreet Carrie M. Mrs. b.

ARBUTUS, from 1686 Clifford Ave., north, to 467 Jennings; ward 22.

Right Side.

14 Kober Albert G. foreman
18 DeBack John J. trimmer
32 Smith Samuel K. mason

Left Side.

15 Menor Edward A. shoemaker
19 Enders George, mason
Apert Frank, plasterer, b.
Vorndran Frank, laborer, b.
111 Taylor Alfred, telephone maker

ARCADE ALLEY, from 39 Corinthian, to 9 Front; ward 1.

ARCH, from 1594 Main East, north, to 223 Federal; ward 18.

Right Side.

6 Hoffman A. Frank, carpenter
22 Young William W. machinist
Winden Otto C. helper, b.
24 Melching Stephen J. dispatcher
26 Smith Edwin O. engineer
28 Martin Leo E. fireman
10 Carlson Carl, electrician
Hult Arthur, helper, b.
Carlson Eric, electrician, b.
36 Robinson George T. chauffeur
38 Hollis Clarence C. designer
42 Toaz Ellen R. Mrs.
Toaz Eleanor D. teacher, b
Toaz Jennie B. Miss, b.
Toaz E. Mabel, teacher, b.
46 Haubeil Frank A. fireman
52 Jeffers Herbert C. Mr. & Mrs.
Jeffers Ralph E. b.
58 Younghans August, painter
62 Murray Mary C. Mrs.
Murray Fred C. salesman, b.
Murray Leo H. clerk, b.
Murray May A. teacher, b.
68 Lentkoop William C. storekeeper
72 Cropsey Martha V. Mrs.
78 Gray Frederick W. art glass, h.
82 Newton O. Jay, carpenter
86 Slocum Daniel P. shipper
90 Kerwin Joseph R. lithographer
Loper Frank E. telephone mkr. b.
Parker William J. machinist, b.
96 Fulton George K. inspector
98 Verbridge Isaac, chemicals
102 Johnstone Andrew, sta. master
Johnstone Claude, telph. mkr. b.
Johnstone Colin, telephoner, b.
104 Fee Henry P. engineer
108 Airy George T. Mrs.
Beadius Elizabeth, tailoress

Left Side.

19 Davis May R. Mrs.
Ettlin Nicholas G. shoemaker, b.
Gridley Caroline E. Miss, b.
25 Gnaedinger Henry, cigar manuf.
Gnaedinger Florence E. clerk, b.
41 Riley James T. shoemaker
49 Newman Charles W. laborer
Peterson Sven, carpenter, b.
Carlson Olof A. carpenter, b.
Paulson Paul, toolmaker, b.
53 Easterly Eugene, bookkeeper
Ecklund Axel G. clergyman, b.
61 May Frank N.
May George E. moulder, b.
May Kittie B. Miss, b.
May Mary A. Miss, b.
May Josephine Miss, b.
67 Hefty James M. insurance
Hefty Pauline L. Miss, b.
Hefty Marie A. dressmaker, b.
71 Hahn Anthony F. conductor
77 Faller Paul, saloon

Central Library of Rochester and Monroe County · City Directories Collection

81 Holmes William C. electrician
Holmes Julia M. Miss, b.
Holmes Cecelia C. stenographer, b.
85 Hubbard Fred W. piano maker
Travis Charles L. machinist, b.
89 Kelly William T. yardmaster
Kelly Clarence J. electrician, b.
Kelly Delores E. stenographer, b.
Ryan Delia M. bookkeeper, b.
95 Roworth Helen G. Mrs.
Roworth Mabel H. Miss, b.
Roworth Edwin C. clerk, b.
101 Vacant house
105 Maxwell Frank H. decorator
107 Dongworth Joseph, sawmaker

ARCHER, from Driving Park Avenue, near Oriole, north, to 155 Bryan; ward 10.

ARDMORE, from 39 Chili Ave., south, to Moran; ward 19.

Right Side.

1 Daly Katharine L. physician
5 Sigel Louisa C. Mrs.
Sigel William E. glassworker, b.
Sigel Carrie K. teacher, b.
7 Cummings Robert M. woodworker
Cummings Hugh B. foreman, b.
11 Burgess Charles, stable
Burgess George C. bookkeeper, b.
r. Pruner & Reid, blacksmiths
r. Burgess Charles, stable
13 Beeley John, helper
17 Cawthra John, deputy sheriff
Cawthra Edward J. lieutenant
21 Dunning Marshall B. mason
Vincent Abbie C. Miss
Tripp Nellie A. Miss, b.
23 Richens John E. shipper
25 McQuatters Hamilton C. clerk
Harvey Fannie G. Mrs. b.
27 Bortle George P. Mr. & Mrs.
29 Taylor Harry J. Mr. & Mrs.
Clark Edward C. carpenter
31 Ellsworth Hayes H. sexton
33 Henretta John E. Mr. & Mrs.
Free John, b.
McCormick Susie A. Miss, b.
Siener Margaret E. Mrs.
Siener Clara M. clerk, b.
35 McCormick Margaret Miss
McCormick Mary Miss, b.
39 Grossman Mary Miss
Grossman Josephine M. Miss, b.
39½ Amadon Grover P. machinist
51 Cole Thomas
Cole Emily Miss, b.
Cole Florence, clerk, b.
53 Whitney & Emery, butter & eggs
57 Emery George L. Mr. & Mrs.

Left Side.

2 Reynolds Edward J. grocer
4 Graves Hattie N. Mrs.
Striker Ellen E. Mrs. b.
8 King Moses B. clerk
King Ada M. school, b.
King Ella G. teacher, b.

Rural St. ends.

22 Lucas Nettie M. Mrs.
Lucas Ilma M. b.
Randall Bert, machinist
24 Rogers Frank E. toolmaker
26 Wagner Peter, barber
Law John H. b.
Sauer Catherine, stenographer, b.
30 Gommenginger Regina Mrs.
Gommenginger Mary E. b.
Gommenginger Catharine, b.
Gommenginger Amelia J. b.
32 Henry Fred S. conductor
Mikel Eliza Mrs. b.
34 McDonald Fannie V. Mrs.
38 Dwyer William H. blacksmith
Kenney Thomas E. polisher
40 Corrigan Edward F. conductor
42 Otis Frank H. machinist
44 Burgess Jennie M. Miss
Page Julia B. music teacher, b.
Murrell Ida M. dressmaker, b.
46 Fish Eliza C. Mrs.
Noyes Milton W. lawyer, b.
Schaum Mary Miss

ARGO PARK, from Driving Park Avenue near city line, north; ward 10.

ARGYLE, from 419 East Ave., south, to 756 Park Avenue; ward 12.

Right Side.

1 Allen Leonard L. Mr. & Mrs.
Allen Atkinson, b.
3 Floesch Jacob M. Mr. & Mrs.
5 Barber Charles R. Dr. & Mrs.
Barber Ruth C. Miss, b.
Barber Gladys M. Miss, b.
7 Chace Benjamin B. Mr. & Mrs.
Gage Celestia A. Mrs. b.
9 Knight Mary B. Mrs.
Knight Marjorie Miss, b.
Knight Elizabeth Miss, b.
Bonesteel John, b.
11 Grover Frederic E. Mr. & Mrs.
13 Kimball Harold C. Mrs.
15 Gillette Charles W. Mr. & Mrs.
17 Adler Lewis Mr. & Mrs.
Adler Simon L. lawyer, b.
19 Thoms Charles M. Mr. & Mrs.
21 Cartwright Eleanor D. Mrs.
Cartwright Marion G. Miss, b.
Cartwright Alice G. Miss, b.
23 Scranton E. Henry Mrs.
Butler Cornelia T. Miss, b.
25 Friedlich Isaac Mr. & Mrs.

Left Side.

2 Miner Edward G. Mr. & Mrs.
4 Newton Chas. L. Mr. & Mrs.

Central Library of Rochester and Monroe County · City Directories Collection

6 Pritchard Albert R. Mr. & Mrs.
8 Pitkin William Mr. & Mrs.
10 Fitch Lawrence B. Mr. & Mrs.
12 Myers Arthur W. Mr. & Mrs.
14 Gibson Carleton B. Mr. & Mrs.
16 Kershner Robert C. Mr. & Mrs.
18 Warner Frederick W. Mr. & Mrs.
Warner Frederick L. student, b.
Warner Frederica Miss, b.
20 Vacant house
22 Fenn Bradley W. Mr. & Mrs.
McLean Jessie Miss, b.
24 Cox Patrick Mrs.
Cox Kathryn G. Miss, b.
Cox Irene A. Miss, b.
Cox Pauline M. Miss, b.
Cox Charles P. b.
Cox Gerald F. b.
26 Burgess John A. Mr. & Mrs.
Burgess Grant A. broker, b.

ARIEL PARK, from 31 Harris, west; ward 5.

Right Side.

2 Sowerby William, repairman
Sowerby William, jr. toolmkr. b.
Savage Joseph, watchman, b.
4 Vacant house
6 Tracy John P. laborer
Tracy Patrick F. carpenter, b.
Sheeran Patrick, stockkeeper, b.
8 Jager John F. shoemaker
Groth Otto F. helper, b.
10 Earl William E. postal clerk
Rogers Mabel E. Mrs. b.
12 McCarthy John, cigar mfr.
McCarthy Florence, cigar mfr. b.

Left Side.

1 Parker John, supervisor
3 Ireland Henry C. cutter
Ireland Henry T. cutter, b.
5 Hoefen John J. tailor
7 Phillips Benjamin R. foreman
9 Hanse John A. supt.
11 Murray Robert, carpenter

ARKLOW, fr. 3 Terry, so. west, to 28 New York; ward 11.

Right Side.

4 Ulton Michael, constable
6 McGlynn Mary J. Mrs.
McGlynn Thomas W. engineer, b.
Kane Elizabeth M. Miss, b.
Fitzgerald Catherine Miss, b.
8 Connolly Patrick, laborer
Connolly Edward E. b.
Connolly Thomas N. pool room, b.
Corcoran Patrick F. insurance, b.
10 Barker John F. stockkeeper
Roth Christina Mrs. b.
12 Mattheis William, tilesetter
14 O'Neill Thomas, switchman
O'Neill Eugene J. clerk, b.
Griffin James F. driver, b.
16 Hart Roman M. bookbinder
18 Brezinsky Mary Mrs.
Brezinsky Mary A. stenogr. b.
Brezinsky William P. chauffr. b.
20 Klueber George P. woodworker
22 Brueckel Harriet D. Mrs.
Brueckel Charles W. clerk, b.
Brueckel Jerome J. inspector, b.
24 Walbridge Clair H. printer
26 Fraley William A. carpenter
28 Darling Harry R. supt.
Bradbury John, camera maker, b.
30 Zieres George, wagon mfr.
Zieres Elmer G. manager

Left Side.

3 Hill Charles C. porter
Donals Marvin, electrician
Clare George E. saloon
5 Reynolds Frank H. foreman
Reynolds Edward J. carpenter
White Ray, clerk
9 Horn Edward A. machinist

ARLINGTON, from 642 University Ave. north, to 35 Anderson Avenue; ward 6.

Right Side.

2 Droselmeyer Josephine Mrs.
Droselmeyer Henrietta, b.
4 Southard Fannie Mrs.
Southard Adelyn M. Miss, b.
6 Simpson William
Simpson Robert R. dry goods, b.
Simpson William, clerk, b.
Simpson Jamesina, mus. tchr. b.
8 Young Frederic G. Mr. & Mrs.
McCaffrey Mary Mrs. b.
10 Austin Publishing Co.
Austin Benjamin F. Rev. & Mrs. h.
Austin Albert E. publisher, b.
Austin Beatrice E. Miss, b.
Austin Alma H. Miss, b.
Austin Amanda, b.
12 Ament Charles P. Mr. & Mrs.
14 Ellsworth E. Frank Mr. & Mrs.
Krieger Josephine Mrs. b.
16 Otto Jessie Mrs.
Squire Alfred J. b.
18 McElligott Daniel, salesman
20 Johnson Oliver S. Mr. & Mrs.
Johnson Raymond, operator, b.
Hawley Mattie D. Mrs. b.
22 Martin Lyman S. gardener
Westcott James H. chauffeur
Archbold Albert, carpenter
24 Everett Franklin T. Mr. & Mrs.
Bookey Edward Mr. & Mrs. b.
McCandlish Mattie Miss, b.
Doyle Anna, dressmaker, b.
26 Gibbs VanRensselaer, examiner
28 Murray Michael B. insurance
30 Clark John W. printer

Left Side.

1 Kittredge Josiah E. Rev. & Mrs.
Canfield Carolyn E. Miss, b.
Long Ethel Miss, teacher, b.
Canfield Harriette J. Miss, b.

Central Library of Rochester and Monroe County · City Directories Collection

3 Kaplan Samuel H. real estate
5 White Richard E. Mr. & Mrs.
White R. Walter, clerk, b.
7 Torrens William Mr. & Mrs.
Torrens Susie J. Miss, b.
Torrens Rose A. Miss, b.
9 Williams Frank E. Mr. & Mrs.
Williams Robert M. student, b.
Williams Sue A. Miss, b.
11 Grauwiller John J. sashmaker
Scheer Fred, chauffeur, b.
Grauwiller Erma R. stenogr. b.
23 Leader John & Son Co. stable

ARMOUR, from 145 Gardiner Avenue, west, to Lincoln Avenue; ward 20.

Right Side.

22 Morrow Thomas, electrician
Huff Dorothy Mrs. b.
24 Vacant house
00 Storehouse

Grover St. crosses.

48 Miller Magdalena Mrs.
Miller Martin, laborer, b.
Miller Louis M. printer, b.
50 Fulcher William H. machinist

Depew St. crosses.

Garfield St. crosses.

Left Side.

Grover St. crosses.

47 Van Ess Alexander J. machinist

Depew St. crosses.

Garfield St. crosses.

ARNETT, from 99 Snyder, west, across 396 Genesee, to city line; ward 19.

Right Side.

2 Inderlied Theodore M. foreman
2½ Miner Allen, salesman
Robbins M. Blanche Miss, b.
4 Edwards Caroline Mrs.
Edwards Margaret B. Miss, b.
6 Harmon Harry W. bookkeeper
8 Burritt W. Irving, clerk
10 Meyn John C. lithographer
Meier Catharine E. Mrs.
Meier Carrie M. stenographer, b.
Meier Milton F. clerk, b.
12 Allen Frank W. extracts
14 Sullivan Patrick J. policeman
16 Williams John F. salesman
Williams Mae, b.
16½ Streiff Oscar H. fireman
18 Ansberger Claude B. draper
Ansberger Mary S. Mrs. b.
Thompson Sarah M. Mrs. b.
20 Ermatinger George J. bookkeeper
20½ Coon Melvin E. teacher
22 O'Neil John C. manager
Drew Margaret J. milliner, b.
Drew Johanna M. dressmaker, b.
Drew Mary A. nurse, b.
24 Brewster John A. nurse
Brewster J. Ernest, clerk, b.
26 Kane Thomas A. tailor
Kane Wilford C. salesman, b.
Kane Gertrude V. b.
Morrow William R. chauffeur
28 McGonegle Edward, supt.
30 Fuchs George A. clerk
32 Evans James B. engineer
Watkins Florence J. Miss, b.
34 Frey George J. barber
36 Davis Lora L. Miss
Davis Mattie H. Miss, b.
38 Isselhard Michael J. salesman
40 Boscoe Benjamin F. insulator
Blackgrove Joseph F. clerk, b.
Blackgrove Jos. F. jr. detective, b.
42 Havens Robert L. foreman

Genesee St. crosses.

116 Curran Ray J. surveyor
118 Rosenthal Max, clothier
120 Willis Albert J. clerk
122 Jaffray George W.
Kinlay Sarah E. Miss, b.
124 Donaldson Rebecca Mrs.
Donaldson James B. clerk, b.
126 Schlager Julius H. polisher
128 Manning Aloysius T. driver
130 Klinzing Joseph, meat cutter
156 Shepard Leon C. insurance
000 West High School Athletic Field

Kenwood Ave. ends.

Wellington Ave. crosses.

Warwick Ave. ends.

Rugby Ave. ends.

Normandy Ave. ends.

Woodbine Ave. ends.

Sherwood Ave. ends.

Post Ave. crosses.

Left Side.

1 Morrison Frank, shoemaker
Morrison Frank M. electrician, b.
1½ Chesher Alfred J. baker
3 Avery Marie L. Mrs.
Clum Minnie Mrs. bookkeeper, b.
5 McCarthy Dennis K. police sergt.
Colmey Catherine Mrs. b.
7 Terwilliger Chas. C. woodworker
9 Davis Charles F. treas.
Davis Marian L. timekeeper, b.
Davis Nina M. b.
Roth Lillian M. Mrs. b.
11 Groot James C. car inspector
Groot Norman H. clerk, b.
13 Rodgers David H. salesman
15 Gernandt Gustave A. lithogrphr.
17 Sneck Harry, inspector
Sneck Hazel L. Miss, b.

Central Library of Rochester and Monroe County · City Directories Collection

17½ Lowell Julian M. salesman
Phelps Mary E. Miss, nurse, b.
19 Hiller Jerome W. gatekeeper
Hiller Julia M. clerk, b.
Hiller Charles, cutter, b.
21 McCort Margaret Mrs.
McCort James H. steamfitter, b.
Preston Charles H. clerk, b.
Guelich Karl A. real estate, b.
23 Magill Sarah Mrs.
Magill Raymond A. steamfitter, b.
Magill Anna M. dressmaker, b.
25 Brien Andrew, cartman
27 Cashman Thomas J. clerk
Cashman Daniel J. bartender, b.
29 Wagoner James H. bookkeeper.
31 Hart Clyde M. photographer
33 Mumford George A. fireman
35 Seiler William, trainman
Marsh Lewis J. film maker, b.
37 Gendreau Severe, elevatorman
Gendreau Florence E. teacher, b.
Gendreau Francis W. toolmkr, b.
39 Merrill Christine McP. Mrs.
Merrill Catherine L. stenogr. b.

Genesee St. crosses.

125 Vacant house
127 Kunze Henry A. inspector
151 Marvin Moses H. Mrs.
153 Vormeng Frank J. machinist
Quick Lewis H. inspector
159 Salzer Herbert J. shoemaker
167 Vacant house
169 Grosscup Arthur F. carpenter
169½ Russell Harry H. salesman
171 Vacant house
173 Duncan George F. woodworker
175 Vacant house
177 Smythe Walter, clerk
179 Byers James A. Mr. & Mrs.

Wellington Ave. crosses.

000 Cook Louis C. Mr. & Mrs.

Post Ave. crosses.

000 Vacant house
000 Vacant house
301 Wagoner Charles B. Mr. & Mrs.

ARNOLD PARK, from 249 East Ave. southwest, to 176 Park Avenue; ward 12.

Right Side.

2 Miller Remi Mr. & Mrs.
Kinsley Ida Miss, b.
Kinsley Josephine Miss, b.
4 Myers Robert M. Mr. & Mrs.
Myers Robert Evershed, b.
Evershed Harriet F. Mrs. b.
6 Parsons Cornelius R. Mrs.
8 Smith Andrew V. Mr. & Mrs.
Smith Edith L. Miss, b.
10 Rogers Wm. H. H. Mr. & Mrs.
12 Dudley Arthur H. Mr. & Mrs.
14 Jacobs Cora L. Mrs.
Jacobs Albert W. Mr. & Mrs.
16 Lane Charles M. Mr. & Mrs.
O'Connor James Mrs. b.
18 Phillips Charles A. Mr. & Mrs.
Phillips Sarah B. Miss, b.
20 Gilbert Wallace W. Mr. & Mrs.
Gilbert Prentiss B. b.
22 Gray Charles W. Mr. & Mrs.
Gray F. Onnolee Miss, b.
Wilding George H. b.
24 Hoyt Elizabeth B. Mrs.
Clark Sarah Mrs. b.
Stephens Floyd, bookkeeper, b.
Dake Clara O. Miss, b.

Left Side.

5 Johnston Thomas S. Mr. & Mrs.
Johnston Elizabeth S. Miss, b.
Johnston John W. clerk, b.
Johnston Louis W. clerk, b.
7 McLaughlin James R. Mr. & Mrs.
9 Grover Albert B. Mr. & Mrs.
Bullard Albertine F. Mrs. b.
11 Clossey Felix D. Mr. & Mrs.
Clossey Mary L. Miss, b.
13 Robeson Irving S. Mr. & Mrs.
15 Morse Mary E. Mrs.
17 Gragg Harry R. Mr. & Mrs.
00 Douglass John A. stable
19 VanZandt Minnie W. Mrs.
VanZandt Helen H. Miss, b.
Barrow Thomas F. b.
Fisk Delia E. Miss, b.

ARTHUR PLACE, fr. 90 Hartford, north; ward 16.

10 Rosina Pasquale, laborer
00 Romano Rocco, laborer
Mantione Alfonso, carpenter
1 Polvino Orazio, laborer
2 Parisi Antonio, laborer
DiPrima Giuseppe, chairmaker
3 Alesso Alfonso, laborer
Loveochio Salvatore, ironworker
4 Santo Antonio, laborer
Farco Domenico, laborer
5 Rizzo Gaetano, bricklayer
6 Polvino Rosario, laborer
7 Sposito Frank, laborer
8 Loiacano Francesco, laborer

ASBURY, from 1108 Clinton Avenue South, northeast, to 229 Field; ward 14.

Right Side.

11 Kern Edward, bookkeeper
Deed Sara, nurse, b.
15 Northrup Albert E. moulder
Northrup Grace L. clerk, b.
19 Mallory Mary Mrs.
Mallory M. Lillian Miss, b.
Collum Mary L. Miss, b.
23 Heinold Charles W. casemaker
25 Godkin Charles R. moulder
Godkin Albert S. machinist, b.
Godkin James E. painter, b.

Central Library of Rochester and Monroe County · City Directories Collection

29 Phelan Martin S. printer
Phelan Elizabeth Mrs. b.
00 Vacant house
37 Rhode Albert, carpenter
47 Ferrin Harvey F. carpenter
53 Henry Mary R. Mrs.
Best Charles P. glovemaker, b.
57 Cassidy James, chauffeur
67 Pembroke Winfield S. carbonmkr.
Smith Lucy A. Miss, b.
73 Handel George M. tinsmith
77 Wright Harry D. reporter
Chapman Lewis V. clerk, b.
83 Klose William, blacksmith
89 Grimm John, carpenter
Grimm Laura F. teacher, b.
Grimm Jennie B. stenographer, b.
Grimm Anna, forewoman, b.
Grimm Mabel, milliner, b.
93 Thompson Bert C. shoemaker
95 Rydquist Adolph, machinist
101 Friday Charles R. bartender
103 Welch Thomas F. foreman
105 Hiscock Roy E. clerk
107 Carey Adelbert F. carpenter
109 Morris Fred, clerk
111 Wadt Charles F. chemist
115 Doerr Charles O. E. armorer
117 Whitney Mead E. tailor
119 Houseworth Peter, clerk
Houseworth Ray J. clerk, b.
121 Everson Nils, millwright
123 McGraw John J. electrician
125 Baird Thomas, carpenter
Baird David, examiner, b.
127 Terborg Albert, salesman
129 Doolittle Jane L. Mrs.
Doolittle Nellie, dressmaker, b.
131 Shafer William H. jeweler
133 Bounds Edwin T. salesman

Left Side.

16 Howland Roy C. grocer
20 Tunstall John H. engineer
26 Mock Armand C. bookkeeper
30 Fellows Perry E. printer
34 Burns James W.
Burns John W. printer, b.
38 Steves Melvin F. salesman
Steves Louis G. boxmaker, b.
42 Sheridan Bernard, laborer
48 Dunckleberg Isaac M. carrier
Dunckleberg John J. lithogrphr.
52 Grube Henry J. driver
Grube Eda, knitter, b.
56 Johnson Albert M. filmmaker
62 Hohmann Henry, sausage mkr.
64 Luckett William J. carpenter
70 Harris Eva Mrs.
Harris Hadley F. b.
Bailey Thomas H. painter
78 Tunbridge Thomas H. paper hngr.
82 Broeckel Emanuel, clerk
88 Sullivan Jeremiah J. blacksmith
92 McCarthy James J. cigar packer
Perrin William, conductor, b.
98 Reynolds Frank L. real estate
104 Allen Jared B. salesman
108 Ridley Theo. K. stockkeeper
114 Weis Henry, camera maker
120 Crandall Lou Mrs.
122 Bennet Monroe C. moulder
124 Morrison James F. foreman
124 Kennison Smith, carpenter
126 Lessten Charles A. finisher
128 Stephenson Fred. A. salesman
130 Seibold Sophia M. Mrs.
Seibold Theodore, carpenter, b.
Seibold Leo F. architect, b.
Seibold Frank W. student, b.
132 Fleming William, beltmaker
Kyle Skiffington T. shoemkr. b.
134 Galloway Charles A. auditor
136 Straughn Frank J. clerk
138 Fitch Joseph H. contractor
Fitch Edward F. carpenter, b.

ASHLAND, across 86 Averill Avenue, south, across 140 Gregory; wards 13, 14.

Right Side.

25 Cunneran James, foreman
31 Cotterill William R. blacksmith

Averill Ave. crosses.

67 Miller Edward J. decorator
69 Conradt John W. engraver
73 Whipple Henry D.

Hickory St. crosses.

119 Lott E. C. metal worker
123 Hill Roderick P. carpenter

Gregory St. crosses.

151 Shacter Philip, grocer
153 Curry Annie E. Mrs.
Curry William S. salesman, b.
Harrington J. Frank, clerk
Harrington Earl B. inspector, b.
155 Young James K. P. painter
Young J. Raymond, assembler, b.
163 Rose Harold, driver
165 Maslin Frank, driver
169 Stone Samuel H. engineer

Left Side.

20 Armstrong George F. finisher
24 Buchanan Raymond, painter
Linfoot James, teamster
26 Ryan William T. machinist

Averill Ave. crosses.

00 St. Andrew's Church
68 Thomas James B. Rev. & Mrs.
Thomas Emma A. Mrs. b.
74 Rice George H. pattern maker
Rice George D. awning mkr. b.
Rice Eva M. dressmaker, b.
Rice Frances S. Miss, b.

Hickory St. crosses.

118 VanCise Joseph E. Mr. & Mrs.

Central Library of Rochester and Monroe County · City Directories Collection

124 Johnson Warren, carpenter
Paul James, plumber, b.

Gregory St. crosses.

160 Engel William, elevatorman
164 Vacant house
166 Doles John L. optician
168 Howe Walter V. polisher
170 Varner Edward, camera maker
172 Marsh Bridget Mrs.
174 Dear Otis A. varnisher

ASTER, from 732 Flower City Park, north, to Ridgeway Avenue; ward 10.

0 Carbone James, fireman

ATHENS, from 43 Harris, west and north, to 51 Avenue A; ward 5.

Right Side.

1 Collier Morey S. physician
Linn Andrew, b.
2 Walter John J. machinist
Walter George H. clerk, b.
3 Beard Fred J. fireman
5 Strickland Joseph, foreman
Strickland Edward H. sec. b.
7 Figler John F. tailor
9 Docteur Joseph, blacksmith
Docteur Frank H. bookkeeper, b.
11 Schulte Herman, tailor
Schulte Herman J. fireman, b.
Schulte Frank J. machinist, b.
Schulte Joseph J. tailor, b.
13 Dolan Peter J. foreman
Soeder William G. machinist, b.
15 Harvey William, cutter
Jacacks Gulielma M. Miss, b.
17 Beiter Henry W. cutter
Austin Aletta M. Mrs. b.
19 MacLeod Roderick, mason
Forrester George G. carpenter
21 Pye David J. machinist

Left Side.

6 Thon Henry C. bookkeeper
16 Martens Alfred, chemist
20 Lemke Paul F. supt.
DeMersman Andrew J. polisher, b.
Brunzel Fannie Mrs. b.
22 Rippin Christina Mrs.
Rippin Frank J. correspondent, b.
Rippin Gertrude M. bookkeepr. b.
22½ Young Henry, baker
Hallauer Edward K. driver, b.
Young R. T. driver, b.

ATKINSON, from 145 Plymouth Ave., west, to 60 Reynolds; wards 3, 11.

Right Side.

2 Churchill Wm. W. Mr. & Mrs.
Churchill Frederick L. lawyer, b.
10 Ford Charles P. Mr. & Mrs.
14 Wait Robert H. Mr. & Mrs.
Wait Sarah G. Miss, b.
Wait George D. bookkeeper, b.
Wait Robert M. window trimr. b.
16 Badger Grace A. Miss
Badger Sue A. Miss, b.
Smith Mary B. Mrs. b.
Smith Muriel Miss, b.
20 Jones William J. Mr. & Mrs.
Watson Elizabeth Miss
Aponte José, teacher
Felsinger Helen M. Mrs.
Felsinger Marie A. Miss, b.
Hamblet Earl H. electrician
Hamblet Julia Mrs. b.
Fosbinder Margaret B. Mrs. b.
22 Forsyth George D. Mr. & Mrs.

S. Washington St. ends.

30 Doody William Mrs.
Doody George, bookkeeper, b.
Kleinberg Philip, shoemaker, b.
34 Wright Thomas, inventor
Wright Herbert J. stockkeeper, b.
Wright Harold G. shipper, b.
Wright Edith N. stenographer, b.
36 Briggs Charles S. Mr. & Mrs.
36½ Savage Frederick W. finisher
Ray Harold, musician, b.
38 Lyons James, bartender
McCarthy Mary Miss, b.
38½ Foster Ada C. Mrs.
40 Decker Ada A. Mrs.
Decker Ina M. Miss, b.
Murphy Daniel V. assembler, b.
42 Chapman Frank P. chauffeur
Hosford Marguerite A. Miss, b.
Hosford Minnie J. Miss, b.
Hosford Susan R. Miss, b.

Greenwood St. ends.

48 Robinson S. R. Mr. & Mrs.
50 Eckhardt Carl, waiter
52 Morgan Harvey L. machinist
54 Clark William, lineman
58 McCurdy Charles, teamster
Craig John Mr. & Mrs. b.

Eagle St. crosses.

64 Temple Charles
Merry Charles A. plumber, b.
Gifford Catharine Mrs. b.
66 Casey Nora Miss
68 Quinn Thomas, lantern maker
Hackett Alice Miss, b.
Smith Mary Miss, b.
70 Purdy Franklin E. messenger
McConnell Harry P. purchasing agent, b.

Peach Alley ends.

74 Messenger Elizabeth R. Miss
Messenger Florence M. Miss, b.
76 Andrews Frank F. clerk
Whiting Wm. H. lawyer, b.
Whiting Olive, lawyer, b.
Andrews Ruth, teacher, b.

Central Library of Rochester and Monroe County · City Directories Collection
Monroe County Library Systems

76½ Vacant house
78 Gilbert Thomas
Gilbert Lena Miss, b.
Gilbert Barbara Miss, b.
80 Stowers Eugenie Mrs.
Stowers Eva R. dressmaker, b.

Pear Alley ends.

84 Trew Minnie Mrs.

Caledonia Ave. crosses.

98 Kelly Charles A. veneerer
100 Cobb William H. driver
Jones George H. shoemaker, b.
102 Dinsmore George R. shoemaker
Nicol George S. shoemaker
104 McGill Michael H. coachman
106 Pesch Frederick W. saloon
Punch Charles W. saloon, b.
Lockhart Caroline Mrs.
108 Eagan Mary Mrs.
Carlton George F. salesman, b.
Eagan Sarah L. Miss, b.
110 Becker Leslie E. driver
Becker Lenora E. tailoress, b.
Carter Agnes, tailoress, b.
112 Quinn Henry, machinist
Callahan Mary, clerk, b.
Callahan Susie A. telephoner, b.
Curtis Joseph F. bartender
114 Jackson Mary Mrs.

S. Ford St. crosses.

000 Clifton Katharine Mrs.

Penn. R. R. crosses.

Van Auker St. ends.

146 Hunter Arthur, driver
148 Town Margaret Mrs.
150 Holmes Henry, porter
Jones John J. porter
152 Trenello Augustus, laborer
154 Herndon James S. waiter
Herndon Charlotte Mrs.
156 McCullough Wm. H. cutter
Young John, laborer, b.
158 Tanner Richard, carpenter
Tanner Edward, carpenter, b.
Williamson Elizabeth Mrs. b.
160 McElwain Wm. J. salesman
McElwain Harold B. clerk, b.
Barnard George H. b.
162 Swanton Mary Mrs.
Bruce Robert, b.
164 Beazley Arthur C. auto maker
Beazley James J. bookkeeper, b.
166 Hughes Edward, moulder
Burnes Vany
Marshall James, watchman
Marshall John R. laborer
Nacey Margaret Mrs.
Miller George, watchman
168 Datro Albino, laborer
Camerchioli Michael
Ruggiero Anthony, laborer, b.
Ruggiero Francesco, laborer, b.
170 Renaud Julia Mrs.
Hillman George W. cutter

Tilden St. ends.

178 Vleck Frank, machinist
180 Epping Henry W. blacksmith
Goodrich Charles, trimmer
Goodrich Belle, bookkeeper, b.
Goodrich Florence Miss, b.
Goodrich Ira, cook, b.
182 Popp Joseph, clerk
184 Courtney James, cigar maker

Prospect St. crosses.

198 Herlihy John M. heelmaker
Barrett Abbie M. shoemaker, b.
200 McLaughlin Jane E. Miss
McLaughlin Winifred Miss, b.
McLaughlin Margaret Miss, b.
202 Johnston Sarah Mrs.
Ragan Mary Miss, b.
204 Vogt Morris J. shoemaker
206 Murphy John J. foreman
208 Curran James F. blacksmith

Melody St. crosses.

212 Moran John, porter
Ruggirro Michael, laborer
214 Moon William R. weaver
216 Pizzulo Lorenzo, laborer
Pizzulo Salvatore, laborer, b.

Left Side.

15 Riley William S. Mr. & Mrs.
Riley W. Pomeroy, student, b.
Leggett Susan Mrs. b.
Boothby William B. manager
17 Morehouse George G. adv. agent
Nicholl Ellen M. Mrs. b.
21 Killip James Mr. & Mrs.
Cary Andrew J. collector
Uebele Louis A. porter, b.
27 Huls John B. Mr. & Mrs.
29 Stowell Henry F.
Stowell M. Louise Miss, b.
Sterling Margaret Miss, b.
35 Doran Maurice J. liquors
37 McIntosh Charles, beltmaker
McIntosh Clarence, chauffeur, b.
Marklinger Adam J. packer
39 Wilson Frank D. asst. manager
Wilson Augusta J. Mrs. b.
41 Larson Georgiana H. Miss
45 Garrison C. George, foreman
Haskell Emma L. Mrs. b.
45½ Vacant house
47 Boylen Thomas M. tailor
47½ Klonick Ralph, bookkeeper
Ottman Charles, floorwalker
49 Miller Stephen H. Mr. & Mrs.
51 Fogarty William, coachman
Williams John, b.
53 Holzwarth John
55 McDonald Nellie E. Miss
McDonald Anna B. Miss, b.
McDonald Minnie J. Miss, b.

Eagle St. crosses.

Central Library of Rochester and Monroe County · City Directories Collection

65 Blackwood Wm. E. hardware
67 Blackwood Charles H. painter
69 Sheridan Peter, clerk
71 Colburn George
Colburn Nellie A. Miss, b.
73 Blackwood Henry D. painter, h.
77 Farnham Rollin M. ticket agent
79 Miller Anthony J. liquors
81 Claus Harry C. buyer
Williamson Emily J. Miss
Geddes Margaret Miss, b.
85 Sheffer Charles H. engineer
Deffendorf Ella Miss
Lussier Arthur, shoemaker
Lussier Richard, clerk, b.
LaFortune Richard, shoemkr. b.
Cross Samuel, clerk
Flannery George T. barber
Weeks Louis W. paper hanger
Leary Michael A. filmmaker, b.
Maughan George W. carpenter

Caledonia Ave. crosses.

97 Perdue Patrick, laborer
99 Rochester Jane E. Miss
Swinburne Thomas, printer, b.
101 McGreal James M. shoemaker
Farrell John, helper, b.
Farrell Anna, cook, b.
103 Horan Daniel, weigher
Horan John A. gasfitter, b.
Horan George, moulder, b.
Fisher Agnes Miss
105 Mangan Mary Mrs.
Mangan Clarence T. fireman, b.
107 Doyle E. Frank, shipper
Doyle Rose M. stenographer, b.
Blattner Bessie Mrs. b.
109 Neal James F. decorator
Farrell Etta, shoemaker, b.
111 Tacy Richard, paper hanger
113 Donnelly Catharine A. Mrs.
Donnelly Edward J. clerk, b.
Donnelly Gertrude M. Miss, b.
Donnelly Alice E. Miss, b.
Donnelly Mary R. teacher, b.

S. Ford St. crosses.

Coal yard

Penn. R. R. crosses.

Babbitt Place begins.

141 Leonardo Giovanni
Leonardo Joseph, laborer, b.
Leonardo Samuel, shoemaker, b.
143 Lane Ellen Miss
Stallman Charles, pressfeeder, b.
Stallman Sam'l, draughtsman, b.
Stallman Custer, laborer, b.
145 Bopp Henry, gardener
147 Gosnell James
Gosnell Hattie L. teacher, b.
Gosnell Edward F. clerk, b.
Gosnell Margaret E. stenogr. b.
Gosnell Thomas E. carrier, b.
149 Quinlan Nellie, clerk
Quinlan Laura, teacher b.
151 Taylor Ernest, teamster
153 Henry Dexter, mason
157 Toledo James, laborer
DiLettera Girolamo, jeweler, b.
159 Vacant house
161 Williamson Richard, mason
Williamson Mary M. b.
Williamson Harry R. clerk, b.
163 Vanderhoff John, conductor
Vanderhoff Leo J. clerk, b.
165 Thistle Thomas E. chauffeur
167 Melvin Sarah L. Mrs.
Melvin Frank A. gilder, b.
169 Pegg Robert W. driver
171 Cahill John F.
173 Servis J. Hillyard, mgr.
175 Fickett Frank, collector
Chastian William, carpenter
Natt Henry C. plumber, b.
179 Levis Mary J. Miss
Levis Henry W. b.
Glennon Walton L. painter, b.
181 Morse Asahel B. collector
Morse Willis J. coal & wood, b.
183 McGregan Bernard, lineman
185 McCurdy Charles, grocer
Craig John
187 Burns Catharine Mrs.
Culhane John, helper

Prospect St. crosses.

197 FitzMorris John, laborer
Burrows Gertrude Mrs.
199 Field Patrick
Field Daniel, driver
201 Goodman Robert, driver
Shaw Robert, foreman, b.
203 Wallace Mary W. Mrs.
Callahan Mary Mrs.
205 Vigliotti Francesco, laborer

Melody St. crosses.

209 Langham Benjamin
Copeland Ralph, barnman
211 Casey Michael J. steam cleaner
Morgan Eugene, driver, b.

ATLANTIC AVENUE, from 678 University Avenue, east, to 413 Culver Road; wards 6, 18.

Right Side.

35 Heinzle A. J. plumber
39 Henry William S. hardware
41 Hanna Matilda Mrs. grocer
45 Post Office sub-station No. 18
47 Entrance to Culver Block
51 Woodbury W. E. & Co. market
55 Woodbury W. E. & Co. grocers
65 Rochester Photo Works, photo paper
Taylor May Machine Co.
Crown Optical Co.
71 Tedford Wm. C. blacksmith
91 School No. 31

Merriman St. crosses.

Central Library of Rochester and Monroe County · City Directories Collection

109 DeLacy Michael J. teleph. mkr.
Kittell Fred, gardener, b.
Manley Leslie, shipper, b.
Lageren August, teleph. mkr. b.
Stetzer Aaron, auto repairer, b.
115 Rogers George, fireman
Carroll Margaret B. b.
131 McKeown John J. florist
Muldoon Anna M. dressmaker, b.
137 Albro Frederick B. engineer

Alma Place begins.

153 Stone Michael G. engineer
161 Moore Thomas, coachman
171 Nugent John J. chauffeur
Hagreen Arthur, helper, b.
Grace Frank, weaver, b.
179 Castilion Stephen, painter

Elton St. ends.

189 Sheets Mary M. Mrs. grocer, h.
Sheets Wesley P. clerk, b.
Adams Forrest, clerk, b.
203 Bemish George, cutter
205 Schuiten Frank, solderer
Schuiten Peter, solderer, b.
209 Walker John, plumber
Campbell Arthur, teacher, b.
Miller Bert, painter, b.
211 Kent Charles, lineman
215 Bath Louise Mrs.
Gibbons James, solderer, b.
217 Lyon James L. electrician

Russell St. ends.

255 Strezeski Theodore S. gardener
257 McNally Jennie Mrs.
331 Vacant store

N. Y. C. R. R. crosses.

419 Adkin Thomas F. lunch room
000 N. Y. C. R. R. round house and car shop
531 N. Y. C. R. R. signal repair shop

Left Side.

4 Gray Erlo H. Dr. & Mrs.
Gray Leon C. salesman, b.
Beach Mary E. Mrs.
Beach Eloise L. Miss, b.
Burgess Mary
Burgess Mabel, milliner, b.
Berger Augusta, dressmaker, b.

Beacon St. begins.

14, 16 Collyer R. S. grocer
18 Uetz Jacob jr. machinist
Fairbanks John W. gardener
Payment Ellen Mrs.
Payment Daniel J. boilermaker, b.
Lusk Annie Mrs. boxmaker, b.
Ferrin Irving, laborer
18 Ester William J. market
20 McMannus Edward H. cigars
r. Russel James, mason
28 Mann Alice Mrs. cartman, h.
32 Hartfeld Nellie, millinery
36 Howe Solomon B. tinsmith

Carleton St. begins.

42 Eisenbrey Charles S. dry goods
44 Hutchinson Frank, janitor
Jelensperger Eugene, baker
46 Atlantic Bakery & Lunch Room
50 Vanderboegh Peter, barber
52 Singer Nathan, tailor
54 Hamilton George, shoemaker
56 Hamilton George, shoemaker
60 Curley Anna, restaurant, h.
64 Singer Nathan, tailor
66 Dimmock Aurora K. Mrs.
68 Greve Fred, shoes, h.

Delaware St. begins.

80 Sloan Robert Mr. & Mrs.
Sloan Alfred A. cutter, b.
Sloan Matthew G. clerk, b.
Root Elizabeth, b.
84 Campbell William S. Mr. & Mrs.
88 Granger Frank W. Mr. & Mrs.
O'Hanlon Peter, clerk, b.
94 Mayer Edward, shoemaker
100 Case Truman, motorman
Meagher Thomas J. bookkpr. b.
Fox Michael, inspector, b.

Merriman St. crosses.

110 Murphy Emma A. Mrs.
Reardon Dennis, saloon, b.
Murphy Katherine C. Miss, b.
118 Ranney John, conductor
Appleby William W. foreman, b.
122 Murphy Janet Mrs.
Murphy Harry, leather wkr. b.
Clonick Moses, tailor, b.
Waggoner George, machinist, b.
126 VanValkenburgh Wayne D.
VanValkenburgh Florence M. milliner, b.
VanValkenburgh W. L. clerk, b.
130 Clonick Moses, tailor
132 Andrew Sarah C. Mrs.
Eckert Joseph, tailor
134 Kohl Susan Mrs. grocer, h.

Fairmount St. begins.

000 University Ave. Baptist Church
146 Lockhart William J. butcher
Lockhart Elizabeth, clerk, b.
Lockhart Mary K. weaver, b.
150 Parrish Frederick, engineer
Parrish Grace A. bookkeeper, b.
154 Tobin Perry J. Mr. & Mrs.
Tobin Jessie Miss, b.
Fitzgerald Jno. H. electrician, b.
160 Harward Charles, foreman
Cohessy Joseph, solderer, b.
164 Sharkey Frank J. chauffeur
166 Lay Delbert, freight inspector

Norwood St. begins.

Central Library of Rochester and Monroe County · City Directories Collection

174 Swann George T. hotel, h.
178 Swann George T. saloon
182 McConkey Austin R. barber
184 Atlantic Market
186 Reardon Dennis, saloon, h.
200 Cole Theodore J. saloon, h.

Anderson Ave. ends.

000 N. Y. C. car shops

N. Y. C. R. R. crosses.

400 Philadelphia & Reading Coal & Iron Co.

Crown Place begins.

404 Wiersma Anna Mrs.
Wiersma Stuart, teleph. mkr. b.
408 Vacant house
414 Mohan Martha Mrs.
Mohan Patrick, laborer, b.
418 Hyland George E. helper
Hanevy Theresa M. laundress, b.

Crouch St. begins.

430 Tippetts William H. helper
Tippetts Wm. H. jr. chauffeur, b.
434 Jones Edward A. salesman
436 Sherman William T. blksmth.
446 Tuhro Henry J. laborer
000 Vacant house
000 Vacant house
000 Vacant house
000 Vacant house

Greenleaf St. begins.

492 Salter William H. nursery, h.
Salter Harriet Mrs. b.
494 Valasco Frank, flagman
504 Davis Catharine Mrs.
Davis William A. laborer, b.
506 Humphrey John, foreman
508 MacCrone Wilmot H. machinist

Mayberry St. begins.

536 Larmer Joseph P. machinist
McTighe Michael J. laborer, b.
538 Pitcher Benjamin R. boilermkr.
540 Chapin George E. grocer
542 Ferris Sophie Mrs. variety store
Davis Eugene W. engineer, h.
Bacheldor Louisa J. Mrs. b.
Davis Harrison L. engineer, b.

Bowman St. ends.

556 Vacant house
558 Vacant house

ATLAS, from 19 Euclid, south, to 44 Elm; ward 4.

Left Side.

6 Hopkins Robert G. coal & wood
8 Mann Fanny Mrs. printer
Keyes William B. porter, h.

AUDUBON, from 881 Park Ave., southwest, to 730 Harvard; ward 12.

Right Side.

1 Rosenthal Jos. W. Mr. & Mrs.
Rosenthal Samuel H. physician, b.
Rosenthal Helen F. Miss, b.
Rosenthal May E. Miss, b.
Rosenthal Jos. W. jr. salesman, b.
3 Hummel Simon, clothier
5 Kneeland Russell A. Mr. & Mrs.
7 Cunningham James P. Mr. & Mrs.
9 Hooker Charles G. Mr. & Mrs.
11 Spaeth Charles Mr. & Mrs.
Brown Eliza Mrs. b.
13 Cooper George N. Mr. & Mrs.
15 Crocker Allen S. supt.
17 Sawyer Thomas S. Mrs.
Boruff John Perry Mr. & Mrs. b.
21 Smith Frederick S. Mr. & Mrs.
23 Hoeing Charles Mr. & Mrs.
25 McGoughran Henry Mr. & Mrs.
27 Vacant house
29 Seely Joseph T. Mr. & Mrs.
31 Kallusch William Mr. & Mrs.
101 Beir Isaac
Beir M. Arno, cutter, b.
Beir Leo A. buyer, b.
Beir Martin, b.
51 Stanley George J. Mr. & Mrs.
53 Reitz Baltzer K. Mr. & Mrs.
Nell Peter A. b.
55 Reitz Charles G. Mr. & Mrs.

Left Side.

2 Mock Fred, Mr. & Mrs.
4 Baker Cornelia M. Mrs.
6 Millar Roger A. Mr. & Mrs.
8 Rowland Mary J. Miss
10 Wilcox Perley S. Mr. & Mrs.
12 Whitney Fred. M. Mr. & Mrs.
14 Abbott William C. Mr. & Mrs.
16 Mirick William P. Mr. & Mrs.
Sweet Lewis T. Mrs. b.
18 Foley William J. tea
20 Moore Robt. L. Mr. & Mrs.
22 Palmer James G. Mr. & Mrs.
24 Loder George F. Mr. & Mrs.
26 Larwood John J. cashier
Stiles Ella J. Miss, b.
36 Carr Henry C.
Carr Alice A. Miss, b.
Lovejoy Helen M. Mrs. b.
40 Sloman Arthur Mr. & Mrs.
50 Hoyt Herbert W. Dr. & Mrs.

AUGUSTA, from 260 Scio, east, to 255 N. Union; ward 16.

Right Side.

1 Butler Michael J. porter
3 Francillo Daniel, mattress maker
19 Houck Frank H. engineer
Rivers William J. teamster, b.
00 Barns
00 Lumber yard

Central Library of Rochester and Monroe County · City Directories Collection

Left Side.

4 DiSano Frank, mason
Gugliuzzo Nunzio, laborer
6 Bruno Samuel, tailor
Molinari Angelo, carpenter
8 Belva Francesco, grocer, h.
10 Scarpaci Joseph, musician
Romano Frank, laborer
Bassano Joseph, shoemaker
12 Davino Christopher, laborer
Brescia Raffaele, laborer
14 Salomo Salvatore, laborer
Giorario Antonio, laborer
16 Chiceti Thomas, laborer
Orgnale Giuseppe, laborer
18 Bevacqua Raffaelle, mason
20 Rallo Salvatore, laborer
Ingavo Salvatore, laborer
22 Giamberardino Domenico, mason
Calabrese Salvatore, tailor
24 Christiano Joseph, mason
Gerozoli Remo, laborer
26 Costelli John, stonecutter
20 Daly John, shoemaker
Daly Mary Mrs. b.
22 Pinelli Alessandro, laborer
00 Rugg C. H. Co. doors, sash, etc.

AUGUSTINE, from 1109 Lake Avenue, west, to city line; ward 10.

Right Side.

26 Paine Mary J. Mrs.
Paine Florence J. Miss, b.
Beebe Wilbur S. insurance, b.
34 Davis George G. Mr. & Mrs.
40 Miller J. Hudson Mr. & Mrs.
Sliter Celia L. Mrs. b.
46 Schreier Joseph A. Mr. & Mrs.
48 Norris William R. Mr. & Mrs.
54 Smith Frederick W. Mr. & Mrs.
Smith Franklin H. lawyer, b.
Wood Lovilla A. Mrs. b.
58 Klein Augustus Mr. & Mrs.
Klein Walter G. salesman, b.
Klein Henry A. clerk, b.
Rohr Mary Miss
Rohr Samuel E. carpenter, b.
Rohr Benedict, carpenter, b.
68 Beattie Louis M. salesman
Maguire Georgie A. Mrs. b.
Maguire Frances Miss, b.
74 Porschet Fred Mr. & Mrs.
82 Fredericks Wm. C. Mr. & Mrs.
86 Bristol Harriet E. Mrs.
88 Turner Percy W. Mr. & Mrs.
Buss Francis T. b.
94 Hayden John C. Mr. & Mrs.
Hayden Loretta G. Miss, b.
Hayden Grace H. Miss, b.
110 Chappell Arthur B. Mr. & Mrs.
112 Cogar William H.
Cogar Margaret J. Miss, b.
116 Kroedel Robert L. Mr. & Mrs.
120 Searles George J. Mr. & Mrs.
Searles William Mr. & Mrs. b.

Raines Park crosses.

148 Flannery George F. Mrs.
Flannery G. Leo, clerk, b.
Flannery B. T. draughtsman, b.
Flannery Marie E. stenogr. b.
160 Baitz Henry P. Mr. & Mrs.
164 Seidel Charles H. Mr. & Mrs.
Seidel Elsa L. Miss, b.
174 Sanford Charles H. Mr. & Mrs.
176 Moran Thomas E. barber
180 Darcy Miles, truckman
Reilly William H. manager
186 Atwater Lucius C. Mr. & Mrs.
190 Consler Walter J. Mr. & Mrs.
Quackenbush Esther Mrs. b.
198 Tatlock Charles B. Mr. & Mrs.
206 Hoyt Burr C. Mr. & Mrs.
210 Zoller Frank W. bookkeeper
212 Burrell Delmer A. Mr. & Mrs.
218 VanEtten William Mr. & Mrs.
VanEtten Nellie V. Miss, b.
240 Jackson G. Arthur Mr. & Mrs.
246 Stahlbrodt Lawrence Mr. & Mrs.
248 Tighe James J. A. chief clerk
Tighe Augustus C. Mrs. b.
250 Stackpole Dayton Mr. & Mrs.
Choate Annie M. Mrs. b.
256 Havener Edward J. Mr. & Mrs.
Westcott Mary J. Mrs. b.

Dewey Ave. crosses.

308 Vacant house
310 Vacant house
316 Walch Frank H. Mr. & Mrs.
340 Schaefer Leon H. Mr. & Mrs.
346 Montague Wallace N. Mr. & Mrs.
358 Fox Merritt L. Mr. & Mrs.
Dockstader Sarah J. Mrs. b.
378 Puckett James E. Mr. & Mrs.
384 Stubbs Francis E. Mr. & Mrs.
388 Flanigan James L. Mr. & Mrs.

Lucky St. crosses.

000 Nazareth Normal School
416 Miller George W. Mr. & Mrs.
418 Whitney Simon Mr. & Mrs.
422 Thayer William A. Mr. & Mrs.
446 Harper Herbert D. Mr. & Mrs.
450 Punnett Byron H. Mr. & Mrs.
454 Stapleton Howard C. Mr. & Mrs.
Holmes Rosette C. Mrs. b.
458 Norris George H. Mr. & Mrs.
Murray James E. Mr. & Mrs. b.
464 Simmons Arthur C. Mr. & Mrs.
466 Orser William E. Mr. & Mrs.
480 Hathaway John G. Mr. & Mrs.
Coughlin Edw. A. Mr. & Mrs. b.
492 Pickett Charles Mr. & Mrs.
496 Jenkins Charles A. Mr. & Mrs.
500 Vacant house
510 Sturgis Charles E. Mr. & Mrs.

Dove St. crosses.

000 Slattery Michael, farmer
540 Foster William K. Mr. & Mrs.
546 White Effie L. Miss
Stevens Anna M. Miss, b.

Central Library of Rochester and Monroe County · City Directories Collection
House Directory supplement

Left Side.

21 Malley James E. Mr. & Mrs.
25 Thayer Dwight A. Mr. & Mrs.
27 Alling Charles E. salesman
Alling Prudence A. Miss, b.
39 Miller Walter Mr. & Mrs.
Manley Isabelle, artist, b.
53 Schaeffer Elizabeth Mrs.
Schaeffer Herbert H. Mr. & Mrs. b.
Schaeffer Ralph W. student, b.
59 Dwyer E. J. Mr. & Mrs.
Connell Loretta Miss, b.
65 Woodruff H. K. Mrs.
Kellogg Harriet J. Mrs. b.
71 Nutter Joseph E. Mr. & Mrs.
Lord Richard H. Mr. & Mrs. b.
Lord Edna A. Miss, b.
Hanford John M. salesman, b.

Burke Terrace ends.

000 Church of the Ascension
119 Rowe T. Trelease Rev. & Mrs.
125 Coyle Hugh J. Mr. & Mrs.
Sutton Fannie J. Mrs. b.
133 Dutcher Arthur G. Mr. & Mrs.

Raines Park crosses.

145 Hubbard Willis C. Mr. & Mrs.
Pietz Rosette M. Miss, b.
157 Graham Virgil M. Mr. & Mrs.
Smith Thomas, bookkeeper, b.
163 Traill Thomas E. S. Mr. & Mrs.
Foster Elizabeth L. Mrs. b.
Foster Shubal, machinist, b.
169 Howe Harrison E. Mr. & Mrs.
173 Walker Irving H. Mr. & Mrs.
179 Dayharsh Otto L. Mr. & Mrs.
185 Pollock William H. Mr. & Mrs.
Northrop Marjorie Miss, b.
189 Haas A. Guy Mr. & Mrs.
Somerville Estelle L. Mrs. b.
193 Dixon Sarah B. Mrs.
Dixon Alice B. Miss, b.
Dixon Sarah E. Miss, b.
195 Leggett Elizabeth Mrs.
Leggett Margaret C. clerk, b.
Thompson Walter, tailor

Pierpont St. ends.

239 Lewis John T.
243 Griffin Thomas H. Mr. & Mrs.
245 Grady Catherine Mrs.
249 Vacant house
255 Stevens Alvara Mrs.
257 Vacant house

Dewey Ave. crosses.

301 Hyde Ida J. Mrs.
Hyde Alice F. Miss, b.
303 Burley Charles W. Mr. & Mrs.
000 Vacant house
317 Vacant house
331 Pritchard Thos. W. Mr. & Mrs.
Pritchard Thomas M. painter, b.
333 Westburg Olof H. insurance
Westburg Verna C. Miss, b.
339 Tartiss Charles O. Mr. & Mrs.
345 Kneeland Thomas W. Mr. & Mrs.
351 Brown Frank C. Mr. & Mrs.
361 Williams G. Earl Mr. & Mrs.
371 Conway Edward J. Mr. & Mrs.
Conway John E. lithographer, b.
Conway Martha J. teacher, b.
Conway Sadie D. clerk, b.
Conway Helen N. teacher, b.
377 Haire Thomas J. Mr. & Mrs.
381 Smith F. Joseph Mr. & Mrs.
385 Glover Simon Mr. & Mrs.
393 Lawler Edward F. Mr. & Mrs.

Lucky St. crosses.

411 Blake Byron S. Mr. & Mrs.
Henry Nellie S. Mrs. b.
415 Haviland William J. Mr. & Mrs.
Bueg Adolph Mr. & Mrs.
421 Gardner John Mr. & Mrs.
Gardner Edward J. bookkpr. b.
Gardner John H. clerk, b.
Gardner George R. pressman, b.
425 Babcock Adrian Mr. & Mrs.
427 Vacant house
429 Horton Alonzo C. Mr. & Mrs.
451 Blum Frederick Mr. & Mrs.
453 Meyers Bertram J. Mr. & Mrs.
457 Meyers George V. Mr. & Mrs.
469 Vacant house
473 Worrall William F. Mr. & Mrs.
475 Vacant house
477 Molloy William M. creditman
Molloy Ella M. Miss, b.
Molloy Mary J. Miss, b.
000 Vacant house
503 Jobe Walter L. Mr. & Mrs.
505 Weir Charles H. Mr. & Mrs.
507 Webber Frederick Mr. & Mrs.
511 Vacant house

Dove St. crosses.

523 Eldridge Ernest S. Mr. & Mrs.
Harrigan Eunice Mrs. b.
Harrigan Mary H. teacher, b.
527 Mix Edwin S. Mr. & Mrs.
533 Quinn Robert J. Mr. & Mrs.
Feltz Paul P. conductor, b.
539 Vacant house
555 Vacant house

AURORA, from 188 Jennings, opp. Manitou, north, to 101 DeWitt; ward 22.

86 Sehm George H. tailor

AUSTIN, from 518 Lyell Ave., north, to 159 Otis; ward 15.

Right Side.

8 Sisters of St. Joseph Convent
10 Richardson Anna Mrs.
Richardson Thos. W. bookkpr. b.
Richardson Loretta Miss, b.
12 Riley William, hardware
Riley Francis C. clerk, b.
Riley William C. stenographer, b.

Central Library of Rochester and Monroe County · City Directories Collection

14 Little George A. hoseman
McGrath Martin, elevator bldr. b.
Griffin Isabelle Mrs. b.
Hartney Veronica Miss, b.
18 Sullivan James F. salesman
20 Daly Richard W. Mr. & Mrs.
22 Dorser Arthur, woodworker
Mathis Jacob, b.
24 Doolittle William S. engineer
Doolittle Grace M. Miss, b.
24½ LaMont Mark, engineer
26 Hosmer William C. clerk
Simpson George, mason
28 Habel Fred, barber
Vogt Martin
30 Huether Jacob, shoemaker
32 Peckham William, woodworker
32½ Johnson Jacob S. painter
Johnson Frances, nurse, b.
34 Hendricks Mary A. Miss
Hendricks Emma Miss, b.
Hendricks Agnes Miss, b.
36 Dwyer James L. policeman

Murta St. begins.

38 Wisner Ralph W. conductor
Richards LeRoy C. purchasing agent, b.
Newell William C. conductor, b.
40 Bowers George H. supt.
42 Williams James E. foreman
42½ Prendergast Walter, messenger
Murray John, barnman, b.
44 Smith Joseph H. Mr. & Mrs.
46 Grady Sarah Miss
Grady John E. foreman, b.
Forward Glenn, machinist
48 Vogt William A. Mr. & Mrs.
00 Vacant house
52 Grim Nicholas F. shoemaker
Dygert John, motorman, b.
54 Martin Henry W. Mr. & Mrs.
56 Schlitzer Valentine Mr. & Mrs.
Schlitzer Louis E. clerk, b.
Schlitzer Charles J. photogrphr. b.
Schlitzer Frederick H. clerk, b.
Schlitzer George, shoemaker, b.
58 Chernes Charles F. chemist
Chernes Joseph J. shoemaker, b.
Incre Joseph, shoemaker, b.
00 Vacant house
62 Troy Edward, plumber
64 Shatzel Charles M. engineer
Sharp Henry W. machinist
66 Prendergast Edward, sawyer

Left Side.

0 Vacant house
9 Nelligan John F. Rev.
Nelligan John, b.
Nelligan Julia Miss, b.
11 Wiedman Fred, lawyer
Wiedman Julia Miss, b.
Stillman Kate Mrs. b.
Stillman Harriet Miss, b.
13 Eckl John, finisher
15 Krill T. Fred
17 Erb William J. shoemaker
19 Krill Hiram Mr. & Mrs.
Thompson William, b.
21 Gottemeier George L. salesman
23 Mogge John, carpet cutter
25 Miller George C. Mr. & Mrs.
27 Clune Anna Mrs.
Clune Elizabeth G. Miss, b.
Clune John H. painter, b.
29 England Thomas, foreman
Layton John F. real estate, b.
31 Irwin Anson W. machinist
Irwin William A. salesman, b.
33 Burgess Louis Mr. & Mrs.
Burgess Leah Miss, b.
Burgess Edith B. Miss, b.
35 Ross Charles H. Mr. & Mrs.
35½ McNeil Joseph, lineman
37 Towles John M. car repairer
Golding John, clerk
39 Greenauer Edward C. teamster
Greenauer Joseph, laborer, b.
Klauck Charles F. shoemaker
41 Straub Frederick A. shipper
43 Rownd William M. clergyman
Kay Mary Miss, b.
45 Farrier William J. butcher
47 Daggs William K.
Tuxill W. Ernest Mr. & Mrs. b.
49 Schlitzer Roman L. cutter
51 Kane Edward P. policeman
53 LaRue Charles M. carpenter
Spencer Frank, bookkeeper, b.
57 Marriott Augustus J. tinsmith
59 Waffle Charles E. clerk
Waffle Walter T. b.
Marriott Augustus O. dyer, b.
Harmor Harry C. conductor, b.
61 Wilber Esther J. Mrs.
Phillips Mary G. Mrs.
Phillips Ruth Miss, b.
63 O'Brien Frederick M. leathr. wkr.
Lindley Percy, draughtsman, b.
65 Channell Thomas, carpenter
67 Reichert George J. shoemaker
69 Marcille Victor F. electrician
Parsons Florence, shoemaker, b.
71 Stockwell George W. leather wkr.
73 Burke Mary E. Mrs.
Burke Peter, carpenter, b.
Burke Edward, driver, b.
Burke Jerome, b.
Homann Frederick, moulder

AVENUE A, from 1202 St. Paul, east, to 139 Remington; wards 5, 17.

Right Side.

47 Mayer Michael C. upholsterer
Raymond Viola Mrs.

Athens St. ends.

59 Deutschbein Augusta A. Miss
Deutschbein Lucia M. Miss, b.
Lockwood Mary A. Mrs. b.
Lockwood Arthur J. machinist, b.
61 Broadbridge Alfred M. brass wkr.
Bickle Benjamin H. machinist, b.

Central Library of Rochester and Monroe County · City Directories Collection
House Directory supplement

67 Watts James, foreman
71 Hallings Peter, mason
75 Wallace Emma E. Miss
Davis William L. clerk
79 Michelson Dora teacher
Michelson F. A. H. collector, b.
85 Jansen Jacob, mason
87 Vacant house
93 Diel George, pressman
Schuster George, shoemaker, b.
97 Wiedman Anthony, machinist
101 Hicks Alonzo N. Mr. & Mrs.
103 LaVoie Louis N. toolmaker
107 Rohr Robert R. glass moulder
Wahl William, driver

Harris St. crosses.

131 Rowe Russell J. machinist
135 Foster Edward I. bridge tender
139 Wilson Eugene C. emulsion mkr.

Gladys St. ends.

Conkey Ave. crosses.

R., W. & O. R. R. crosses.

205 Bach John G. shoemaker
211 Hilenbrant Harry V. baker
217 Harold Adam C. carpenter
Harold Mary A. dressmaker, b.
Harold Cornelius M. toolmkr. b.
223 Smarz Henry, filmmaker
227 Fahrer Jacob, cutter
Fahrer Elizabeth Mrs. b.
233 Thiem Frederick, mason
239 Holbrook William, produce

Roth St. ends.

249 Killip Wm. A. probation officer
Killip George H. meat cutter, b.
Killip T. Herbert, laundryman, b.
255 Schmitt Joseph M. plater
259 Pellow Arthur, optician
Rylet Walter, auto repairer, b.
265 Borchard Hedwig Mrs.
Mieding Thecla Miss. b.
Borchard Wm. H. clerk, b.
Borchard Emma, milliner, b.
Ross William C. engineer
269 Hetzler Ignatz, policeman
275 Pagels Theo. finisher
279 Trenaman Thomas, machinist
Trenaman Thomas W. camera maker, b.
285 Schirmer Jacob E. jr. tailor
291 Schleich Jacob, carpenter
295 Helmbold George C. barber
301 Kupferschmidt Geo. C. cutter
Kupferschmidt Geo. J. cutter, b.
Kupferschmidt Kunigunda Mrs.
307 Bandemer Fred. L. tailor, h.
311 Scheve Adeline Mrs.
317 Karwick Leo J. window cleaner
Karwick George, laborer, b.
321 Grafe Max E. operator
327 Mattern Eva Mrs.
Mattern George, tobacconist, b.
Mattern Mary A. milliner, b.
Mattern Matilda, milliner, b.
Mattern Margaret, b.
Mattern Barbara E. mus. tchr. b.
331 Marks Minnie L. Mrs.
337 Heberger Frank, carpenter
Haefele Max, sashmaker, b.
343 Morgan Frederick, carpenter
347 Barclay Malcolm J. ribbon mkr.
Parmer D. Arthur, shoe cutter
353 Marzahl John, clerk
Marzahl Bertha Mrs, b.
357 Schlottmann Fred. A. cutter
363 Lauther Celia Miss
Schlachter Annie M. Mrs. b.
Stephany Edward A. stockkpr.
369 Sullivan Andrew M.
Sullivan Thomas J. b.
Metzger Jacob F. woodworker

Clinton Ave. N. crosses.

415 Hartman Christian, brewer
Weiblen Marie Miss, b.
417 Hassel Frederick, machinist
423 Breunig Andreas, blacksmith
429 Bennett Albert E. machinist
433 Litzau Adolph A. tailor, h.
Miller Albina Miss, b.
439 Klem Theodore, miller
Klem Charles, bookkeeper, b.
443 Heberger Jacob, salesman
449 Mueller John C. laborer
Mueller Louis, shoemaker, b.
455 Kiefer Louis, jr. plumber
459 Heckler Wm. cartman
465 Klein Jacob, jr. laborer
469 Pagel Albert J. F. laborer
Pagel Reinold, shoemaker, b.
475 Kuter Michael, laborer
481 Mathern E. Dey, draughtsman

Left Side.

26 Decker Anna J. Mrs.
Decker Raymond F. optician, b.
30 Mayer William Mr. & Mrs.
Mayer Donat, b.
36 Lefller John C. foreman
46 Davis Justin B. Mr. & Mrs.
Davis George C. b.
50 Dill Gertrude M. Mrs.
Harlfinger Dora Mrs. b.
Blades Joseph, engineer, b.
56 Harris Charles W. shoemaker
Mailander Amelia E. Mrs. b.
58 Walker William R. foreman
60 Rose Bernard, bottles
66 Michelson George J. furniture
Michelson R. J. bookkeeper, b.
Michelson Walter F. clerk, b.
70 Purdy Edwin B. finisher
Sabel John C. brass finisher, b.
76 Albers Fritz, machinist
82 Wilson William H. engineer
86 Woodmansee Joseph P. agent
Clute Kate Mrs. b.

Central Library of Rochester and Monroe County · City Directories Collection
House Directory supplement

92 Bausch Margaret Mrs.
Lown Frank M. clerk, b.

Harris St. crosses.

134 Landers Pink, lineman
138 Wagner Grace Mrs.
Wagner Henry, driver, b.
Wagner Grace E. clerk, b.
Wagner Gertrude L. clerk, b.
142 Zetterstrom Sivert, instrument maker
Hunter John C. shoemaker
148 Fox John, inspector
Schultz Julius, signalman
154 Bailey Forrest E. clerk
McCafferty Edward M. cashier
Donovan Michael H. operator, b.
160 Wandersee Edward, iron worker

Conkey Ave. crosses.

R., W. & O. R. R. crosses.

206 Keller George, mason, h.
208 Deuter George, salesman
210 Giebel Herbert W. bartender
216 Better Charles A.
220 Kennelly Michael J. plumber
Kennelly John, laborer, b.
Crane Thomas, laborer, b.
226 Pfitsch Edward J. policeman
Sahs August, clerk, b.
232 Hoesterey Julius, lithographer
Hoesterey Julius, jr. lithogr. b.
238 Curtin Thomas J. steward
Curtin James A. clerk, b.
242 Viox Leopold, brewer
248 Kolb Martin J. machinist
252 Mueller Louis F. teamster
Mueller Adolph, b.
258 Michel John, buffer
Michel Robert, presser, b.
262 Lichtwart John A. carpenter
Lichtwart Elmer C. salesman, b.
266 Waldoch William, laborer
272 Yockel Theresa Mrs.
Yockel Charles W. policeman, b.
Yockel C. J. carpenter, b.
278 Becker John E. machinist
Becker Charles F. toolmaker, b.
Becker Michael, machinist, b.
Becker Leo G. toolmaker, b.
282 Stoesser Lucas A. tailor
288 Gaisser Arthur R. thermometer maker
Gaisser Walter H. machinist, b.
Gaisser Minnie L. Miss, b.
292 Seebach Fred, barber
296 Schug George A. saloon

Hollenbeck St. begins.

306 Englert Frank, jr. policeman
312 Englert Frank, tailor
Englert George J. printer, b.
316 Bieber Theodore W. conductor
322 Amberg Louis G. tailor
326 Proemel Charles, mason
Stiens Paul, machinist

332 Hoffmeier Charles O. carpenter
Hoffmeier George H. waiter, b.
336 Ovenburg Roman H. mail clerk
342 Staub Wm. E. tailor
Staub Martin W. cutter, b.
Staub Ida M. tailoress, b.
348 Clauss Emil, foreman
352 Hedges Fabian, salesman
356 Burke Frank, machinist
Burke Charles, shoemaker, b.
358 Sackett Roy N. printer
362 Pfeil George, carpenter
Baetzel Elmer F. clerk, b.
Loysen George E. foreman, b.
372 Kiefer Elizabeth Mrs.
Werner George, moulder, b.

Clinton Ave. N. crosses.

420 Elsensohn Anthony, moulder
Elsensohn John A. machinist, b.
r. Elsensohn Joseph J. cutter
424 Metzger Victor, laborer
428 Reisig Henry, wireworker
432 Leckinger George M. electrician
438 Wagner Fred W. carpenter
444 Vacant house
448 Mielke Henry W. bicycles
450 Greisel Adam, grinder
454 Grantman Louis, tailor
460 Brown William C. shademaker
464 Fox Jacob G. thermom. mkr.
470 Greinke August, grinder
476 Greinke Bernard, piano maker
480 Woggon John, jr. clerk
Woggon Herman, steamfitter, b.

AVENUE A WEST, from 1203 St. Paul, west; ward 5.

Right Side.

9 Vondercrone J. Walter, electrical engineer
15 Leyden Flora A. Mrs.
19 Vacant house

Left Side.

8 Reinhard Hugh M. carpenter
14 Shove Archibald D.
18 Robinson Harry A. optician

AVENUE B, from Genesee River, across 1242 St. Paul, east, to 37 Hollenbeck; wards 5, 17.

Right Side.

Brewer St. cnds.

00 Vacant house

St. Paul St. crosses.

75 Herring Harry, electrician
77 Lewis George N. janitor
79 Simon Louis, leather
89 Bryan Horace D. printer
Stiles Caroline Mrs. b.
101 Cullinan Mortimer J. bookkpr.
105 Hansen Andrew T. cabinetmkr.

Central Library of Rochester and Monroe County · City Directories Collection

109 Leonard Frank, driver
Leonard George L. clerk, b.
Malling Louis P. painter, b.
Powers Frank L. frame mfr. b.
127 Weed Minnie G. Miss
Weed Charlotte, teacher, b.
Eustace Sarah J. Miss, b.
131 Mayo William, woodworker
137 Schove Frances I. Mrs.
Schove Harry C. policeman, b.
Schove Gertrude E. clerk, b.
141 Doyle John J. electrician
Wundes August, jr. grinder
147 Scherer Charles H. tailor
Leary Leo V. baker, b.

Harris St. crosses.

189 Snyder John E. freight agent
193 Stock Richard, bookkeeper
197 Richter Mary Mrs.
Richter Charles, tailor, b.
Richter George, moulder, b.
Richter Louis, bartender, b.
201 Vacant house
205 Toppel Chas. J. supt.

Conkey Ave. crosses.

R., W. & O. R. R. crosses.

265 Scheid Edward J. cutter
269 Swartele Augustus G. conductor
271 Vacant house
273 Bowman James, baker
Ducat Thomas, plumber, b.
285 Sattel Charles F. machinist
291 Young Gustav J. brassworker
297 Kohler Charles E. upholsterer
301 Zuck Charles W. tailor, h.
Montville Carrie Miss, b.
307 Sell Joseph, brewer
Breitung John A. foreman, b.
311 Anselm Anton, brewer
317 Backman Chas. J. coppersmith
Mayer Emma Mrs. b.
323 Cotton Daniel M.
Kaminski Frank, finisher
327 Leach James V. woodworker
333 Schipper Caroline Mrs.
Crawford William S. clerk
337 Derschang Catherine Mrs.
339 Kirchner Otto, optician
Schipper Julius, brassworker, b.
000 Vacant house
000 Vacant house

Left Side.

00 Hooker Horace B. Mr. & Mrs.
00 Vacant house

St. Paul St. crosses.

68 Finzer Charles J.
Kalshur John, camera maker, b.
70 Earl Frederick J. postal clerk
74 Evans William, sashmaker
78 Barres Fred, barber
Barres Bartholomew, tailor, b.
84 Horner Henry, supt.
Buchterkirch Armin, artist
90 Walling Edward, cabinetmaker
96 Williams William H.
Williams Wm. H. jr. furrier, b.
Williams Josephine L. teacher, b.
100 Foery Margaret A. Mrs.
Foery Frank W. machinist, b.
Foery Walter A. student, b.
O'Brien George J. policeman, b.
104 Young Chris. W. salesman
112 Segelin Horace
Segelin David, tailor, b.
Segelin Solomon, tailor, b.
Hyman Louis, tailor, b.
118 Potter Betsey Mrs.
Sornborger George A. mach'st, b.
122 Enders Ambrose, cabinetmaker
Enders Joseph A. sec. b.
128 Meulendyke Jas. upholsterer
Meulendyke James J. mach'st, b.
Meulendyke Frank, stenogr. b.
132 Gilbert Fred C. machinist
Bedford Thomas, mason
136 Kohl Charles
142 Frisch Fred J. cutter
Love Charles V. machinist
146 Frisch Dorothy Mrs.
152 Madsen Albert W. machinist
162 Durgin C. E. grocer
Durgin Thomas F. insurance, b.
Durgin Charles E. jr. clerk, b.
164 Durgin C. E. grocer

Harris St. crosses.

190 Pheilshifter Michael G. carpntr.
Pongrac Stephen, cabinetmaker
194 Frey Henry, toolmaker
Lockard Roland, coater
200 Farkas Emil, instrument maker
Kessler Jos. instrument mkr. b.
206 Keeler Charles H. metal wkr.
Ware John W. b.
Clancy Estella M. Miss, b.
212 Christiaansen Abraham I. carpt.

Conkey Ave. crosses.

R., W. & O. R. R. crosses.

264 Spears George H. tailor
270 Wolf George W. cigar mfr. h.
274 Cochrane James A. carpenter
Cochrane Christina Miss, b.
280 Rombaut Emil H. tailor
286 Uehlin William, millwright
Uehlin Louis G. clerk, b.
290 Filske August C. mason
Schmidt Martha A. tailoress, b.
296 Casey Patrick J. fireman
302 Rosenberger Carrie Mrs.
308 Twitchell John D. tinsmith
312 Weyl Gottlieb, carpenter
Weyl Bertha, clerk, b.
318 Arensmeyer Julia Mrs.
Welch Daniel S. operator
Craddock Thomas F. machst. b.
Arensmeyer C. Fred, plumber, b.
324 Sedler Paul J. W. machinist
Heinrichs William F. market
330 Haug A. Frederick, machinist

Central Library of Rochester and Monroe County · City Directories Collection
House Directory supplement

334 Schmidt Fred. W. candy maker
340 Schroll Valentine J. driver
342 Vacant house
344 Kuhmann Peter L. driver

AVENUE C, from 1282 St. Paul, east, to 77 Hollenbeck; wards 5, 17.

Right Side.

19 Greuve Charles F. laborer
Greuve John B. camera maker, b.
23 Fladd William J. cutter
29 Bergman Mary C. Mrs.
Bergman Bertha Miss, b.
Brown Minor A. salesman, b.
33 Burrell George T. accountant
Burrell Elizabeth M. Mrs. b.
Burrell Mary M. Mrs. b.
35 Swanson John A. instrument mkr.
41 Yaeckel Jacob, tailor
Yaeckel Louise L. teacher, b.
Nieman George C. cutter
45 Voelker Fred'k W. machinist
Voelker Henry, lithographer, b.
51 Armstrong Charles F. fireman
Armstrong John, flagman, b.
55 Gruntman Charles J. chairmaker
57 Smith John F. casemaker
65 Hahn Otto P. candy maker
71 Connolly John C. cutter
Connolly Martin J. packer, b.
77 Veale Arthur B. foreman
Veale George E. cabinetmaker, b.
83 Scorse James H. driver
Vaughan Albert G. camera mkr. b.
93 Vacant house

Harris St. crossc.

133 Dineen John J. sawyer
Dineen Edward B. bookkeeper, b.
Dineen Joseph W. machinist, b.
139 Hausler Fred W. instrmt. mkr.
145 Priddis Charles, camera maker
149 Niedermeier Peter T. finisher

Conkey Ave. crosses.

R., W. & O. R. R. crosscs.

219 Schuster Frank N. collector
Werdein Joseph H. florist, b.
223 Terry Harry E. driver
Werndle Walter O. shoemkr. b.
229 Whitehouse Wm. H. painter
Pritchard Norman S. shoecutter
235 Vacant house
245 Korsch Herman, carpenter
Korsch Herman, jr. brewer, b.
255 Heintz Jacob, tailor
Baist Emil E. machinist, b.
Baist Nettie Miss, b.
271 Fischer Frank
273 Dryer William A. cutter
Dryer Hermina Mrs. b.
275 Riedesel Christian, carpenter
Duerr Herman, bookkeeper, b.
Duerr George, bookkeeper, b.
279 Schneeberger Magdalen Mrs.
Schneeberger Susie, teacher, b.
283 Seebach Frederick, jr. stockkpr.
Seebach Frederick, barber, b.
287 Paul George, cutter
Paul Charlotte Mrs. b.
293 Grunst Caroline Mrs.
Grunst Louisa Mrs. b.
297 Demler Charles, policeman
Laufer Catherine Mrs. b.
Laufer Frank, foreman, b.

Left Side.

10 Hook Charles E. woodworker
Kelly Lawrence J. woodworker, b.
12 Miller Henry, barber
20 Fonda Edward J. supt.
Finding Ada C. teacher, b.
22 DeRoller Thomas, grocer
DeMott Frank, driver, b.
DeMott Josephine Mrs. b.
26 Prentice Charles M. camera mkr.
Warrillow Alfred, watchman, b.
36 Schlegel Charles W. upholsterer
Drake Joseph, mason, b.
Schlegel William C. packer, b.
42 Schell John L. brassworker
Schell Mary Mrs. b.
46 Kleiner Louisa Mrs.
Kleiner Fred'k E. shoemkr. b.
50 Slobbe John P. furniture
Slobbe Arthur J. electrician, b.
54 Lambert Wm. F. filmmaker
Benchley Archie E. shoecutter, b.
Wark David, instrument maker, b.
56 Rockefeller William, carpenter
58 Brownyard Agnes A. dressmkr.
Maroney Agnes Mrs. b.
60 Belmont Charles P. stockkeeper
Belmont Roman, ironworker, b.
68 Rose John, mason
Rose John, jr. cigar maker, b.
72 Stoller Albert F. decorator
78 Elliott Nelson H. machinist
Elliott Anna Mrs. b.
82 Ritter Lawrence, cabinetmaker
88 Winkler Emil C. wood carver
Bogart Albert L. machinist
92 Bauerle John Mrs.
96 Wohler Mary Mrs.
Kiemle Albert, brewer, b.
102 Sattel Jacob, brassworker
106 Heilmann John, stove repairer
110 Aman Vincent, woodworker
Haefle Joseph, woodworker, b.

Harris St. crosses.

140 Leinan Joseph P. bookkeeper
Leinan Edward J. musician, b.
Leinan Raymond F. bookkpr. b.
144 Meulendyke Susan M. Miss
Meulendyke Jennie, teacher, b.
Meulendyke Josephine, stengr. b.
154 Niemeier Wilhelm A. butcher
156 Klein Rudolph, brass finisher

Conkey Ave. crosses.

Central Library of Rochester and Monroe County · City Directories Collection

198 Toebe Henry, compositor
Toebe Charles H. carpenter, b.
Toebe Gustave, cabinetmaker, b.
Eckel Louis L. bookbinder

R., W. & O. R. R. crosses.

208 Burton Allen, driver
214 Koebel Peter, cigarmaker
220 Gassner Elizabeth Mrs.
222 Boehm John G. grinder
Boehm George, driver, b.
226 Honal Joseph, shoemaker
Honal Fannie A. bookkeeper, b.
Klinot Anton, trunkmaker, b.
236 Hause Joseph, foreman
Hause George J. filmmaker, b.
Hause Peter J. woodworker, b.
000 Vacant house
000 Vacant house
284 Gresens Theodore A. bottler
288 Steimer Cornelius, tailor
Gambe Frances Mrs.

AVENUE D, from 1322 St. Paul, east, to 1205 North; wards 5, 17, 22.

Right Side.

17 Clark Henry E. tinsmith
21 Hogan James E. collector
Hogan Thomas M. organist, b.
Hogan William, gasfitter, b.
27 Lotee Herbert A. Rev.
Lotee Emogene, milliner, b.
33 Meldola Herman G. shoe mfr.
45 Vacant house
47 Vacant house
49 Abbs William E. artist
57 Hilton James L. painter, h.
Zorn Sarah A. Mrs. b.
67 O'Rorke Charles R. decorator
73 Archibald George F. manager
77 Snell Susan P. Mrs.
Snell James P. b.
Snell George, student, b.
83 Scranton Alice L. Mrs.
Scranton Alice L. Miss, b.
87 Goddard John L. cutter
Goddard Fanny C. teacher, b.

Harris St. ends.

131 Carroll Michael, driver
135 Leyh Gottfried L. cooper
Leyh Florence, bookbinder, b.
Parsnow Albert A. tinsmith, b.
141 Hoderlein Matthew, blocker
147 Wunsch Joseph, laborer
Kesel Frank, shoemaker, b.
149 Roth Joseph, butcher

Conkey Ave. crosses.

R., W. & O. R. R. crosses.

211 Quade Albert C. brewer
215 Deuter Caroline Mrs.
Deuter Leo, grocer, b.
219 Albrecht Albert, brewer
229 Burandt William, tinsmith
233 Helmbold Wm. G. thermom. mkr.
239 Mohr Charles, tailor
Mohr Amelia, forewoman, b.
245 Sielaff Charles C. tailor
Sielaff William F. clerk, b.
249 Troicke Otto E. cabinetmaker
Troicke Martha, stockkeeper, b.
253 Wilde Otto, butcher
259 Rickmann Charles, polisher
Rodemerk Caroline Mrs. b.
Rodemerk John W. woodwkr. b.
263 Reulbach Jerome, cabinetmaker
267 Ebert Reinhold, cabinetmaker
Ebert Walter, optician, b.
273 Merkel George B. tailor

Hollenbeck St. crosses.

303 Mohr Henry, shoemaker
309 Fleer Henry W. laborer
313 Harrsch Albert W. artist
Harrsch Robert A. artist, b.
Dill Lawrence J. bookkeeper, b.
317 Vacant house
319 Tifft Charles H. tinsmith
325 Niewerde Herman J. shoemaker
Niewerde Mary A. Mrs. b.
Niewerde Katharine Miss, b.

Clinton Ave. N. crosses.

405 White Joseph F. tailor
409 Auer John P. tailor
415 Arnold Andrew, carpenter
Arnold Charles, engraver, b.
419 Paul Morris D. confectionery, h.
Paul Orrin A. lithographer, b.
425 Ruh Frank, shoemaker
429 Haefele Wendel, machinist
441 Burke William M. tailor
445 Renckert Frederick
Renckert Henry, printer, b.
449 Seeman Oscar, timekeeper
453 Bogatke Hannah Mrs.
Burke Edward, blacksmith, b.
457 Klos George M. shoemaker
Klos Catharine A. tailoress, b.
Klos Margaret, tailoress, b.
461 Klos Michael P. stonecutter
465 Rieflin George, gilder
Rieflin George H. chauffeur, b.
Rieflin Emil, chauffeur, b.
471 Werner George, painter
Streckel George, painter, b.
473 Eisenmenger Adam, grocer, h.
Eisenmenger George J. driver, b.

Remington St. crosses.

481 Geisler Joseph & Son, saloon
483 Geisler Louis, saloon
485 Eisenmenger Joseph E. market, h.
Spang Katharine M. h.
495 Bates Ernest G. driver
497 Praedel Fred C. grinder
501 Fritz Arthur C. tailor
505 Neuhierl Michael J. foreman
Neuhierl Rose E. Miss, b.
Neuhierl Anna B. Miss, b.
509 Krause Charles A. machinist

Central Library of Rochester and Monroe County · City Directories Collection
House Directory supplement

515 Streitle Benj. E. upholsterer
521 Miller Henry W. laborer
525 Tuschawizki Jacob, laborer
Thompson Clifford, button maker
531 Volckman Albert, foreman
Volckman Katharine, carder, b.
537 Verwest John, finisher
539 Bednurz Michael, laborer
541 Finger Emil, brewer
000 School No. 22

Joseph Ave. crosses.

597 Hassinger Gilbert W. car bldr.
Gaughan Joseph, machinist
603 Otto John G. tailor
607 Krembel Jacob, pressman
613 DeLice Peter, shipper
617 Hennekey John, laborer
623 Staub Anton, framemaker
627 Devin Leonard, finisher
633 Wever Peter, carpenter
639 Boehler Leo, locksmith
643 Koerner Louis, tailor
649 Schmuck Henry, tailor
655 Bracht Louis, carpenter
659 Maske William G. machinist
665 Giebel Chris. upholsterer
Kaufman Charles, diesetter, b.
Kaufman Otto, solderer, b.
671 MacFarland A. Lee, draughtsm.
675 DeYoung Leonard, furniture
689 Schwan Paul, carpenter
695 Schieven Edward, carpenter
699 Schippers Jacob, teamster
DeRoo Isaac, cartman, b.
Dedie Adrian, painter, b.
705 Kramer Peter, cabinetmaker
711 VanAlmkerk Leonard, mason
VanAlmkerk Edw. salesman, b.
713 Rowitz Frederick W. shoemkr.
715 Ross Ida, dry goods, h.
717 Gardner Henry, upholsterer

Bradford St. ends.

721 Bandemer Albert, stonecutter, h.
723 Sawiki Michael, machinist
725 Wilson Ellen L. Mrs.
Garrison L. C. express messenger
755 Becker John, woodworker
773 Lasky Mary Mrs.
Yalowick Charles, pharmacist, b.
Yalowick Morris, clerk, b.
775 Ruthenberg George, policeman
Rosenbauer Roman B. real estate
779 Horton Raymond H. engraver
781 Shepanski Joseph, florist
807 Wilson Hiram E. Mr. & Mrs.
Stroup Jennie R. Miss, b.
843 Wilson Hiram W. florist
849 Jordan William R. teamster
855 O'Connell John J. electrician
859 O'Connell Timothy J. blacksth.

Hudson Ave. crosses.

913 Pietrzkowski Wladislaw, fireman
917 Schlosser Charles, collector
Reichel Paul, carpenter
923 Towle Frank, carpenter
927 Sempel Mary Mrs.
Sempel Florian, presser, b.
Sempel Raymond, tailor, b.
935 Engert Frank B. laborer
943 Kloter Margaret Mrs.
Kloter William F. carpenter, b.
Kloter Joseph P. driver, b.
947 Bogart Peter J. tailor
Siems Joseph, b.
951 Wentis Michael, tailor
955 Welner Frederick J. examiner
995 Ashman Benj. carpenter

Left Side.

Nox Alley begins.

36 Smith Charles M. clerk
38 Ross Henry C. optician
Neuffer Gottlob, shipper, b.
Neuffer Emil, pressman, b.
48 Bennett Sidney W. gunmaker
Bennett Jane Mrs. b.
Bennett Amy J. Miss, b.
58 Miller Henry, barber
66 Fischer Henry, cabinetmaker
68 Skelly Luke J. shoemaker
Skelly Francis E. clerk, b.
Kolb Joseph C. cutter, b.
74 Kleiner Frederick, metal worker
Kleiner Fredk. jr. carpenter, b.
Kleiner Mary Miss, b.
78 Haefele Jacob, blocker
84 Schropp Charles
88 Westermann Carrie Mrs.
Westermann Albert L. printer, b.
92 Clicquennoi Jacob, mason
98 Hoelzer John, machinist
104 Pfeiffer William L. blacksmith
108 Rossiter Fred, carpenter
110 Bolton Horace G. carpenter
Nicholson William A. teamster
116 O'Donnell Margaret A. Mrs.
Flaherty Bridget Mrs. b.
136 Fitzpatrick John S. cutter
Fitzpatrick Joseph M. cutter, b.
140 Veomett George, barber
142 Faulstich John B. shoemaker
DeMoll Charles, janitor, b.
150 Sanger Pauline Mrs.
Sanger Charles, laborer, b.
Belisle John, flagman, b.

Conkey Ave. crosses.

R., W. & O. R. R. crosses.

226 Burton Thomas J. cabinetmaker
Kraft Frank, pressman, b.
Kraft Henry, driver, b.
230 Heinemann Frederick, fireman
236 Vacant house
240 Vacant house
246 Sprague J. Ernest, manager
Sprague John W. b.
250 Baumer Henry E. auto repairer
Baumer Marguerita Mrs. b.
256 Dodds Herman B. stenographer
260 Vacant house

Central Library of Rochester and Monroe County · City Directories Collection
House Directory supplement

266 Wangman Joseph, jr. piano tunr.
Wangman Joseph, b.
270 Pero Charles J. veneerer
Eilinger Clarence G. pressman, b.
280 Smith William D. inspector
290 Koch William L. watchman
Koch Henry, machinist, b.
Koch Frederick C. machinist, b.
Schroeder Christian F. toolmkr.

Hollenbeck St. crosses.

304 Ritz Julius F. inspector
310 Holley Karl, carpenter
314 Kiefer Charles, milk
320 Meyers August, laborer
Meyers Charles, driver, b.
Meyers Otto, driver, b.
326 Hitzke Gustav, blacksmith
330 Hummel Frank, cabinetmaker
Hummel Casimer, b.
Schraub Catharine Mrs. b.
336 Fritzsche Herman
342 Voll John T. shoemaker
Schmalholz John, sashmaker, b.
346 Schraub Michael, tailor
Schraub Anna, operator, b.
Schraub Katie, operator, b.
352 Schwartz George M.
354 Ensman Fred, shipper
356 Pfeiffer William L. blacksmith

Clinton Ave. N. crosses.

412 Lehr John J. fireman
414 Taylor Howard S. foreman
422 Haefele William, laborer
426 Lehr Joseph, carpenter
Lehr Mary Miss, b.
432 Aman William G. tailor
436 Sanger Louisa Mrs.
440 Yaekel Max A. tailor
446 Yaekel Carl, tailor, h.
Yaekel Laura Miss, b.

Remington St. crosses.

484 Hoffner George B. driver
490 Smith Carl W. lens mounter
Huster Charles, brewer
496 Abel Henry, laborer
506 Dobbins Edw. C. brass finisher
510 Dummer Herman W. machinist
516 Meyer Louis, painter
522 Burckhardt Frances J. Mrs.
VanGraafeiland Fred M. tailr. b.
Morgan Edward, tailor, b.
Burckhardt Frances A. Miss, b.
526 Knitter Paul, laborer
Knitter Paul, jr. woodworker, b.
Knitter John, tailor, b.
Knitter Joseph, tailor, b.
532 Bauer Charles F. sewer builder
538 Graf John, driver
r. Graf Bros. tailors
542 Brucker Louisa Mrs.
548 Grunau Charles H. fireman
552 Abel George, fireman
Abel George J. oiler, b.

Joseph Ave. crosses.

602 Radtke John, laborer
604 Schooley Edward J. motorman
608 Vacant house
610 Boehler William, laborer
628 Goergens Fred, painter
634 Hahn Gustav, carpenter
Oster Edward, driver, b.
640 Meding Fred, mason
644 Keplin August, painter
650 Farley Edward W. tailor
Farley Albert K. shoemaker, b.
656 Knitter John, moulder
660 Froehlich Peter, shoemaker
Froehlich John D. carpenter, b.
674 Karweick Otto W. G. optician
676 Oster George, driver

Herbert St. begins.

680 Weidman Milton, brewer
682 Horn Charles, laborer
Horn Bertha, tailoress, b.
684 Waasdorp Leo A. architect
700 Marsielje Abraham, mason
r. Brasser John, laborer

Hoff St. begins.

720 Rosier Isaac, carpenter
DeGraf Jennie Mrs.
728 Pohl Adolph, shoemaker
Pohl William, tailor, b.
Pohl Fred R. tailor, b.
732 Otto Emil B. janitor
738 Bernad Adam, painter

Baumann St. begins.

764 Perlin Frank F. shoemaker
Hamann Christ, laborer, b.
Hamann William, drghtsmn. b.
766 Nye Gustav, machinist
Schmidt Frank, brewer
768 Polski Frank, laborer
Kuczynski Anton, tailor
772 Gaede Frederick, optician
Gaede Alma G. shoemaker, b.
Gaede Frederica Mrs. b.
776 Hahnke Albert, plater
780 Muhs George F. machinist
800 Lortscher Frederick, laborer
Lortscher Otto F. shoemaker, b.
804 Sanger Bernhard, machinist
844 Kosmitske Frank, laborer
854 Henderson Maria E.
862 Makowski Paul, laborer

Hudson Ave. crosses.

908 Hallauer George, decorator
914 Gregory Elijah, printer
924 VanWyckhouse Isaac, moulder
926 Coons Julius L. mounter
Miller Charles, solderer, b.
Miller Joseph, solderer, b.
932 Donke Charles, carpenter
936 Chudzinski Lawrence, laborer
Chudzinski Frank, presser, b.
940 Wunder George J.
944 Schirmer Martin J. druggist

Central Library of Rochester and Monroe County · City Directories Collection
House Directory supplement

948 Helberg Bernard C. court attendant
Helberg Jacob W. bartender, b.
952 Werner George J. upholsterer
Andres George, assembler, b.
956 Nowack Max J. operator

AVENUE E, from Genesee River, across 1372 St. Paul, east, to 395 Conkey Avenue; wards 5, 17.

Right Side.
Private grounds

St. Paul St. crosses.

Nox Alley ends.

95 Pfeiffer Jacob, blacksmith
Pfeiffer Matilda Miss, b.
101 Reineman Frank J. cutter
Leight Anthony, laborer, b.
Leight Frank, laborer, b.
105 Housel Burton D. correspondent
Bridgeman Martha A. clerk, b.
107 Schneider Henry J. wood carver
Tucker Herbert, wood carver, b.
Burke William, camera maker, b.
113 Kohn George J. carpenter
117 Bayer Edward C. clerk
121 Basnip William E. shoemaker
Basnip Minnie, clerk, b.
Basnip Mary J. Mrs. b.
127 Bareis John, tailor
Bareis John, cutter, b.
Bareis Otilda L. stenographer, b.
133 Congar Remington, printer
137 McDowell Charles, enameler
143 Shea George E. mason
Shea Elizabeth M. Mrs. b.
149 Brach Frederick P. lineman
153 Bedard Francis F. conductor
159 Yarach John, chairmaker
Hall Elizabeth Mrs.
Hall Susan, nurse, b.
165 Falkowski John, laborer
169 Seitz Ernst B. elevatorman
Seitz Maud A. teacher, b.
175 Nicholson John A. cabinetmaker
181 Schmeiser Peter H. cigar maker
185 Wohlgemuth Emil, buffer
191 Frank John G. shoemaker
Geyersbach John, mason, b.
195 Zitz Eugene W. photographer, h.
Schmeiser Henry P. cigar mfr. b.
Schmeiser Chas. chairmaker, b.
Schmeiser Joseph, cabinetmkr. b.
Zitz Louis M. brewer, b.
201 Knatz Robert, picture mounter
Moss Frederika Mrs. b.
Moss Hattie, tailoress, b.
205 Wilczewski Gustave, finisher
209 Wuensch Henry F. watchman
215 Farrell James E. foreman
221 Wohlgemuth Jacob, woodwkr.
Wohlgemuth Max M. woodwkr. b.
225 Serth George A. tailor
231 Miller George, brewer
Miller William F. clerk, b.
237 McBride William, plumber

Left Side.
16 Hansen Charles A. Mrs.
Wisewell Louis, electrician, b.
Vogel Frank, carpenter, b.
Miller Scott, painter, b.
20 Novotny Antonio, pipestem mfr.

St. Paul St. crosses.

90 Long Adam A. machinist
226 Derby George L. foreman
232 Wright Ellis B. collector
238 McMullen William T. carpenter

AVERILL AVENUE, from 302 Mt. Hope Avenue, east and northeast, across 405 Monroe Ave.; wards 13, 14, 12.

Right Side.
7 Wheeler Harry J. lithographer
9 Danforth Cornelius M. driver
13 Church Harry H. clerk
17 Bishop Rosella P. Mrs.
Babcock Elizabeth A. Mrs. b.
21 Donahue John, shoemaker
Hackett John, b.
25 Renahan James H. shoemaker
Maurer Walter J. machinist, b.
29 Cornwall Edward M. clerk
31 Stack John R. barber
33 Stevens Burton C. paperhanger
Stevens Roy M. paperhanger, b.
37 Breadner Robert W. painter
39 Vacant house
43 Scherer Amelia Mrs.
Scherer Tillie, bookbinder, b.
55 Schaller William, oven builder
Schaller Albert, oven builder
59 Clute Mary Mrs.
61 Vianelli Ferdinand, musician
Vianelli Mary, dressmaker, b.
63 Kaufman Joseph T. painter
Horsley Charles L. fireman
69 Molony Frances G. Miss
Molony Nellie M. dressmaker, b.
71 Merz Edward, machinist
73 White Earle, bookkeeper
75 Humiston Margaret C. Mrs.
Humiston Arline M. cashier, b.
Humiston Ethel R. stenogr. b.
Tilden Minnie A. Mrs. b.
77 Bostwick Arthur S. Mr. & Mrs.
Bevan Phoebe S. nurse, b.
81 Kennelly Julia Mrs.
Auchter Charles, shoemaker, b.

Ashland St. crosses.

95 St. Andrew's Church
111 Dougherty Rose A. Miss
Dougherty Mary A. Miss, b.
Dougherty Mich'l A. foreman, l
113 Egan George I. driver
115 Dougherty Thomas B. bookkp
McMahon Margaret Mrs. b.

Central Library of Rochester and Monroe County · City Directories Collection
House Directory supplement

117 Lynch James F. clerk
119 Shepard Edgar A. engineer
123 Westcott Martha Mrs.
Westcott Clara A. clerk, b.
Westcott Elizabeth M. clerk, b.
Pettinger George F. tailor, b.
127 Nier George H. motorman
133 Sullivan Margaret M. Mrs.
135 Loughney Thomas P. clerk
Loughney Leo T. carrier, b.
Loughney Mary F. E. clerk, b.
141 Haight Frank E. feed
Doerr William J. cutter, b.
Doerr Leonard J. camera mkr. b.
143 Vacant house
145 Elliott James, salesman
149 Colbert Edward, captain
Colbert Josephine Miss, b.
Oberst Margaret T. telephoner, b.
000 Vacant house
000 Vacant house
153 Mahon Catharine, seamstress
Mahon Margaret, seamstress, b.
Griffin Margaret Mrs. b.
157 Calhoun Adam, foreman
163 Raab Libbie C. Mrs.
Raab Andrew, coal, b.
Shortall Thomas J. carpenter
165 Sika Mary Mrs.
Sika Lawrence, carver, b.
167 Rich Charles, carpenter
Avery Agnes Mrs.
171 Raymond Edwin J. vocalist
175 Hayes Bartholomew, janitor
Hayes Dennis, helper, b.
179 Titus Archibald O. collector
Taylor George H. clerk, b.
185 Fitzgerald Mary M. dressmaker
187 Simpson William J. lithographer
Ryan Mary A. Mrs. b.
193 Eriksson August, carpenter
197 White George P. toolmaker
201 Fox Arthur, shoecutter
205 Barry M. A. woodyard
2[illegible] Election booth
2[illegible] Buck Mary Mrs.
Kahl John F. floorlayer, b.

South Ave. crosses.

241 Waldert Alois G. hardware
Waldert Lawrence F. clerk, b.
Waldert Marian C. milliner, b.
245 Cook Frank J. carpenter
251 Siebert Henry, stove dealer
Siebert Frank H. clerk, b.
Siebert Walter, clerk, b.
Siebert Elmer, grinder, b.
257 Brautigam John A. saloon
r. McNally Michael, painter
263 Martin Grover C. carpenter
267 Lurz John, bartender
269 Benson Adelaide Miss
Benson Emily, shoemaker, b.
271 Schwalbach Frank, sand
Schwalbach Mary S. Miss, b.
Keller Margaret Mrs. b.

Whalin St. begins.

281 Colby Frank, blacksmith
287 Symigs Michael, waiter
Rapp Hart, watchman
291 Hilberer Benedict, laborer
Hilberer Louisa Miss, b.
Hilberer Rosa, b.
295 Schafer Elizabeth H. Mrs.
297 Goodman Milton, optician
299 Striebig Philip, baker
305 Waldert William J. bookkeeper
Waldert Alois, cutter, b.
313 Akay Abraham, finisher
Akay Geo. W. blacksmith, b.
Akay Charles E. electrician, b.
Akay Sarah J. Miss, b.
Akay Abraham, jr. finisher, b.
Akay Mary E. Miss, b.

Bond St. crosses.

335 Knopf Walter A. tailor
341 Rice George H. mason
345 Longmore Louis, gilder
Longmore J. Fred, shaper, b.
Longmore Louis N. electrician, b.
355 Keegan Mary Mrs.
Keegan James, painter, b.

Clinton Ave. South crosses.

Erie Canal crosses.

417 Montgomery Mary O. Mrs.
Montgomery Olive W. stenogr. b.
419 Gaffney Patrick H. gardener

Broadway crosses.

461 Brairton Bridget Mrs.
Brairton Wm. street sprinkg. b.
Brairton Edward K. inspector, b.
Brairton Joseph F. inspector, b.

Pearl St. crosses.

483 Woodward Caleb R. Mr. & Mrs.
Woodward George R. printer, b.
487 Hanan William M. tackmaker
Schoenfelder Goldie, clerk, b.
Lyon Ward, painter
493 McEntee James, lithographer
Oatway Mary E. dressmaker
Braconier Eva, forewoman, b.
Braconier Cora, stenographer, b.
497 Chamberlayne Louise F. physician
Smith Margaret, nurse, b.
501 Amsden C. Henry Mr. & Mrs.
Gross Lillian S. dressmaker, b.
Holliday Magnetta, b.
507 Bassett William B. Mr. & Mrs.
Doerner Edward J. Mr. & Mrs.
513 Meyer Henry J. cutter
Meyer Henry F. ruler, b.
Schmid William, carver
517 Hoock Albert H. Mr. & Mrs.

Elmhurst St. begins.

525 Roades Frederick B. Mr. & Mrs.
Roades William C. clerk, b.
531 Hill David Mr. & Mrs.

Central Library of Rochester and Monroe County · City Directories Collection
House Directory supplement

537 Paviour Robert S. Mr. & Mrs.
Paviour William P. b.
Paviour Ernest A. mgr. b.
543 Kentner Alvah N. Mr. & Mrs.
Shaver Ira C. carpenter, b.
Holzhauer Joseph C. woodwkr. b.
LaMoy Tracy, chauffeur, b.
Niles Francis G. telephne. mkr. b.
Medbery George C. tester, b.
549 Arnold Jacob T. salesman
Wilson Robert D. builder
Wells M. Louise Mrs. b.
Jerome Mary Mrs. b.
555 Perry William Mr. & Mrs.
Clark Mary, nurse, b.
Mead Amy, nurse, b.
Clark Allie, nurse, b.
Demorest Ella, nurse, b.
McGraw Elizabeth, nurse, b.
Bonenblust Mary K. nurse, b.
561 Barnard William C.
Barnard Mary E. teacher, b.
Barnard Lucena A. teacher, b.
Barnard S. Louise Miss, b.
Woodworth Eliza I. Mrs. b.
567 Mott William H. carpenter
Mott Truman A. draughtsman, b.
Trenaman Melinda Mrs. b.
575 See D. Clinton, salesman
See Arthur M. musician, b.
583 Reynolds Chas. N. Mr. & Mrs.
Reynolds Alfred W. clerk, b.
Mandeville Mary A. Mrs. b.
Mandeville Alfred R. clerk, b.
Gardner M. Elnora Miss, b.

Monroe Ave. crosses.

637 Smith Louis E. Mr. & Mrs.
639 Bantleon Fredericka Mrs.
Bantleon Sophie M. Miss, b.
Bantleon Mary L. Miss, b.
Bantleon A. Elizabeth Miss, b.
645 Webb Henry M. Mr. & Mrs.
Sweet Fred G. Mr. & Mrs.
653 Whitlock Hattie L. Mrs.
Colwell Harriet L. Mrs. b.
Owen Elizabeth, nurse, b.
Kalb Anna, nurse, b.
Casey Emma, nurse, b.
Merz John, salesman
659 Freckleton T. Edward Mr. & Mrs.
665 Terry Harriet W. Mrs.
673 Clark Harry S. Mr. & Mrs.
687 Gruber Peter Mr. & Mrs.
Gruber Edith J. Miss, b.
Olson Mary, nurse, b.
Olson Joanna Miss, b.
693 Boucher George T. Mr. & Mrs.
Horan Sarah W. Mrs. b.
Horan William P. bookkeeper, b.
Carhart Frances L. teacher, b.
Shaffer Anna, teacher, b.
701 Edmonds James B. engraver
Edmonds William J. Mr. & Mrs.
705 Wright Frederick C. shoes
Wright William H. shoes, b.
Wright Jennie M. Miss, b.
Truesdell Emily Mrs. b.
707 Cogswell John D. Mr. & Mrs.
Cogswell Grace D. bookkeeper,
Cogswell Florence E. Miss, b.
Crawford Helen Miss, b.
Lewis Grace, bookkeeper, b.
715 Sayre Emily J. Mrs.
Sayre Ethel F. Miss, b.
Carpenter Gertrude H. Mrs. b.
Furst Elsie M. librarian, b.
Thompson Grace, nurse, b.
723 Martin Petra C. Mrs.
Martin Laura P. clerk, b.
725 Gillette Walter I. manager
Gillette Virgie M. Miss, b.
727 Boas Millard F. real estate

Left Side.

20 Burke Daniel, laborer
Burke Agnes M. clerk, b.
Burke Daniel L. camera maker,
28 Reeves John H. driver
36 Lombard Mary Mrs.
Lombard William, bookkeeper,
38 Brodersen Theo. H. lithograph
r. Archer Isaac, fireman
42 Hoff John H. carpenter
48 Gaenzler Charles F. plumber
52 Gaenzler Conrad
Gaenzler Frank, electrician, b.
56 Zugelder M. J. printers' rollers
Zugelder Josephine M. stenogr.
60 Freidel Mary T. Miss
Freidel Joseph M. clerk, b.
Freidel Herman, clerk, b.
Freidel Anna M. dressmaker,
64 Helfer William J. carpenter
70 McNamara Charles J. toolmak
74 Ryan Joseph
78 Costello Mary Mrs.
Costello William, cigar maker,
Costello James H. helper, b.
O'Brien Minnie Mrs. b.
O'Brien Arthur J. clerk, b.
82 Hallings Mary E. Mrs.
Hallings Frank H. electrician,
Kellaway Margaret J. exam

Ashland St. crosses.

94 Nazareth House
00 Douglas Hall
102 Groh Albert J. jeweler
Groh Albert J. jr. clerk, b.
106 Schneider Elizabeth Mrs.
108 Smith Thomas D. barber
Mackey Linus S. b.
110 Messerschmitt Fred. dentist
114 Peters Mary B. Mrs.
Peters M. Therese Miss, b.
120 Connolly Mary A. Mrs.
Connolly Michael J. helper, b.
Connolly Mamie E. Miss, b.
Connolly Margaret Miss, b.
124 Skinner Alexander L. polisher
Skinner William, gardener, b.
128 Breadner Louisa J. Mrs.
Breadner William, sexton, b.
Williamson E. A. conductor,
136 Wood Charles S. carpenter

Central Library of Rochester and Monroe County · City Directories Collection
House Directory supplement

140 Luckett Anna Mrs.
Stanton John H. operator
Stanton Richard, repairer, b.
146 Babcock John W. Mr. & Mrs.
Babcock Lillia V. music tchr. b.
150 Arnold Sarah J. Mrs.
Arnold James W. electrician, b.
Arnold Lillian V. bookkeeper, b.
154 Conrad Julius W. designer
Nicholson Thomas, salesman, b.
Conrad Florence M. Miss, b.
Conrad Julius A. driver, b.
158 Quinn Annie T.
Quinn Arthur W. asst. formn. b.
164 Witaschek Jos. P. policeman
Witaschek William A. P. b.
172 Eggleston Harry L. plumber
Carson Cora B. cashier, b.
174 Stahlecker Charles, lithographer
176 Allen Herbert W. lithographer
Howe Grace B. clerk, b.
178 Michels Charles G. fireman
182 McDonald Bernard, inspector
McLynche Thomas, blacksmth. b.
190 Repp Edward H. gardener
194 Courneen Thomas F. saloon
200 Fowler John B. barber
Fowler Deborah A. Mrs. b.
206 McQuoid Stanley B. butcher

South Ave. crosses.

246 Stupp Joseph J. laborer
250 Myers Fred, camera maker
Myers Charles F. polisher, b.
254 Barnard Alfred, cartman
258 Deutsch Peter J. butcher
260 Widler Jane Mrs.
Widler Carl E. piano maker, b.
264 Shortall Frederick J. coal
Wordell John, b.
268 Birmingham William J. clerk
Birmingham W. H. photo-engr. b.
Birmingham Frank V. butchr. b.
Birmingham Stuart A. clerk, b.
Birmingham R. J. photo-engr. b.
Birmingham Helene J. Miss, b.
270 Vacant house
272 Martin Charles D. steamfitter
278 Halpin Catharine Mrs.
Halpin Margaret, button mkr. b.
282 Moore Mary Mrs.
Moore Julia A. teacher, b.
Andrews George M. fireman, b.
286 Jacobs Hugo B. piano maker
Hirschman Edw. J. foreman, b.
292 Matzig Joseph
298 Lord Benjamin G. packer
302 Kelly James G. inspector

Bond St. crosses.

336 Dobbertin Albert C. broom mfr.
342 McGuire James, polisher
348 Hayden Bernard, plumber
Dunne Michael, b.

Clinton Ave. South crosses.

Erie Canal crosses.

418 Vacant house
r. Carey William, driver
424 Vacant house
428 Smith Mary Mrs. nurse
430 Rice Richard B. watchmkr.
432 Lockington Bernard C. painter
434 Kuhn Peter J. grocer

Broadway crosses.

450 LePrell William J. timekeeper
Oberlies William, clerk, b.
458 Moffett Sarah A. Mrs.
Littlejohn Mark, clerk, b.
462 Newman Frank A. insurance
Noble Edith S. nurse

Pearl St. crosses.

484 Nutt Anna Mrs.
Hendrickson Burr W. barber
Hendrickson Anson F. clerk, b.
Crowe Thomas, driver, b.
O'Mally Mary, cook, b.
Crauss Joseph, shoemaker, b.
Larochelle Fred, shoemaker, b.
McNally Leo, chauffeur, b.
Ayrault Arthur H. clerk, b.
Buss Harry, plumber, b.
490 Steitz Urella A. C. Miss
Steitz Mary A. dressmaker, b.
Mosher Sadie E. Miss, b.
494 Cook Reuben J. shipper
496 Cook Mary H. Mrs.
Cook M. Lucy, teacher, b.
Cook Gratia E. Miss, b.
Cook Louise D. Miss, b.
502 O'Neil James F. editor
O'Neil Emma A. Miss, b.
506 Stillwell Charles F. Mr. & Mrs.
514 Dixon Agnes Mrs.
Dixon Robert J. electrician, b.
Dixon Agnes C. bookkeeper, b.
520 Kenney Bros. painters
Kenney Jeremiah J. painter, h.
Kenney Katherine R. bookpr. b.
526 Sheldon Edna M. music tchr.
Watson Dell C. Mrs.
Watson Flossie M. milliner, b.
532 Hooker Conrad Rev. & Mrs.

Cobb St. ends.

548 Quinn Arthur H. Mr. & Mrs.
Quinn Charles S. salesman, b.
Quinn M. Louise Miss, b.
Killip J. S. Mrs. b.
554 Talling Frank M. Mr. & Mrs.
Chandler W. Frank Mr. & Mrs. b.
MacDonald Anna E. b.
558 Godon Charles E. Mr. & Mrs.
564 Bull Johnson C. Mr. & Mrs.
Bull Schuyler W. artist, b.
Bull Carlton C. salesman, b.
568 Root Charles M. Mr. & Mrs.
574 Quine Elizabeth A. Miss
Quine Clara S. Miss, b.
Brewer Frank P. salesman
Brewer Grove B. advertising, b.

Central Library of Rochester and Monroe County · City Directories Collection

580 Jaynes Frank A. Mr. & Mrs.
Remington Stanley D. real est. b.
Geismer George A. clerk, b.
586 VanDeCarr Reuben D. Mr. & Mrs.
VanDeCarr Bertha A. Miss, b.
590 Klein Henry Mr. & Mrs.
Klein Frederick H. salesman, b.

Monroe Ave. crosses.

632 Hutchins Irving C. Mr. & Mrs.
Hutchins Marie Miss, b.
Hutchins Clayton D. b.
634 Russell Herman Mr. & Mrs.
636 Chapman Frances A. Mrs.
644 Sawyer Densmore B. Mr. & Mrs.
Duffy Marie Miss, b.
Duffy Jessie Miss, b.
646 Coleman Mary Mrs.
Coleman Elizabeth G. Miss, b.
Coleman Genevieve M. Miss, b.
650 Emerson Willard J. Mr. & Mrs.
Emerson Grace, teacher, b.
Emerson Carrie, teacher, b.
656 Hutchings Jas. T. Mr. & Mrs.
662 Spiehler Adolph M. Mr. & Mrs.
678 Crapsey Algernon S. Mr. & Mrs.
Crapsey Paul B. b.

AVON PLACE, from 293 Field, near city line, northwest, to Fountain; ward 14.

Right Side.

1 Pye Clarence, driver
Pye Ardee, driver, b.
10 Bassett Alonzo, painter
Bassett Burton C. teamster, b.
8 Earle Mary Mrs.
Earle Burton, carpenter, b.

AVONDALE PARK, from 1058 Monroe Avenue, north, to Hinsdale; ward 14.

Right Side.

20 Davis Frances Mrs.
Davis Frank A. clerk, b.
Davis Charlotte G. Miss, b.
Davis Helen A., State sec. Y. W. C. A. b.
26 Appleton Samuel D. Mr. & Mrs.
Lennon James, b.
Lennon Margaret H. milliner, b.
Lennon Celia G. teacher, b.
32 Tuke Charles D. Mr. & Mrs.
Tuke Charles H. insurance, b.
Tuke Catharine E. Miss, b.
36 Engfer Harry C. Mr. & Mrs.
42 Duncan Thomas W. Mr. & Mrs.
Duncan John C. b.
48 Keogh Jerome R. Mr. & Mrs.
52 Flint Simeon Mr. & Mrs.
58 Hicks Samuel A. Mr. & Mrs.
Hicks Arthur S. civil engineer, b.
Sturge Joseph F. Mr. & Mrs. b.
64 Carpenter Herbert L. Mr. & Mrs.
68 Matthews Irving E. Mr. & Mrs.
Matthews Stanley W. student, b.
74 VanIngen Hendrick Mr. & Mrs.
78 Lowrey William C. Mr. & Mrs.
Neafie Elizabeth Mrs. b.
84 Carey Martha Mrs.
Carey John D. student, b.
90 Ellis Charles S. Mrs.
94 Porter Edward P. Mr. & Mrs.
Porter Edith M. Miss, b.
Porter Agnes O. Miss, b.
98 Mosher Marvin E. Mr. & Mrs.
100 Shipley John R. Mr. & Mrs.

Left Side.

7 Barber Otis A. Mr. & Mrs.
Burcell Blanche E. Miss, b.
11 Stewart Robert H. Mr. & Mrs.
15 Rowe John J. Mr. & Mrs.
Swallow Luella Mrs. b.
25 Luscher Elizabeth Mrs.
Luscher Marvin A. manager, b.
Luscher Clarence A. bookkpr. b.
Luscher Pearl E. Miss, b.
Chappell Tilden Mr. & Mrs. b.
29 Carpenter Seth C. Mr. & Mrs.
Nicholson Charles F. Mr. & Mrs.
41 Cross Elam A. Mr. & Mrs.
Horton Alice R. Mrs. b.
47 Spraker David Mr. & Mrs.
Spraker Charles B. Mr. & Mrs. b.
53 Vacant house
59 Rice Rhoda C. Mrs.
McLaughlin Minnie E. Mrs. b.
Winans Edward Mr. & Mrs.
63 Hitchcock Benj. F. Rev. & Mrs.
Hitchcock Alice R. Miss, b.
Hitchcock Ruth Miss, b.
Swan Sarah M. Mrs. b.
69 Perrin William L. Mr. & Mrs.
Perrin Marguerite Miss, b.
73 Jones Henry L. Mr. & Mrs.
King Hiram T. Mrs. b.
79 Weed Frank A. Mr. & Mrs.
Weed Howard K. clerk, b.
Weed Julian B. clerk, b.
85 Bush John A. Mr. & Mrs.
Rathbun L. Albert, bookkeeper, b.
91 Murtagh Frank W. Mr. & Mrs.
95 Carpenter Herbert C. Mr. & Mrs.
97 Walbaum Henry C. Mr. & Mrs.
Walbaum George W. mail clerk, b.

BABBITT PLACE, from 139 Atkinson, south and west, to Melody; ward 11.

Right Side.

2 Bianco Girolamo, stonecutter
88 Little Joseph, cartman
90 Melvin William J. bartender

Prospect St. crosses.

100 Donsbach George N. finisher
102 Rodolo George, finisher
104 Isaacs George, mason
106 Grippe Antonio, painter

Left Side.

1 Newport Elisha, carpenter

Central Library of Rochester and Monroe County · City Directories Collection

3 Myers Jeremiah G. waiter
Myers Maria Mrs. b.
5 Lawson George, driver
7 Shanahan Michael, teamster

Prospect St. crosses.

BACK, from 79 Andrews, south; ward 1.

BACKUS, from 112 Bloss, north, to 103 Emerson; ward 10.

Right Side.

2 Houlihan Walter J. fireman
0 Exposition Park barns

Petrel St. begins.

14 Herendeen Helen M. Mrs.
Herendeen Edward A. carpntr. b.
16 Claus Mary Mrs.
Claus Chester, brassworker, b.
Claus Joseph L. farmer, b.
18 Backus Charles Mr. & Mrs.
Miller Agnes L. Miss, b.

Phelps Ave. ends.

38 Holloran Patrick
44 Ford William H. clerk
46 Rhodes Clarence D. Mr. & Mrs.

Left Side.

00 Exposition Park

BADEN, from 564 Clinton Ave. North, east, to 265 Hudson Avenue; wards 7, 8.

Right Side.

15 Dunn Benj. D. shoemaker
21 Zito Antonio, machinist
23 Scheerman Harry, tailor
Milner Barnet, presser
27 Nersinger George, clerk
Koodishov Nathan, cabinetmaker
33 Rickles Louis, collector
Rickles Sarah, tailoress, b.
37 Bellsky Joseph, helper
r. Josephs Max, tailor
41 Robb William J. engineer
00 Baden Street public bath
45 Harrison Abraham, junk
Shapiro Abraham, sorter
49 Goldstein Samuel, tailor
Goldstein Harry, tailor, b.
55 Amdursky Meyer, butcher
Amdursky Samuel, electrician, b.
Amdursky Mollie R. clerk, b.
Levenson Barney, leather goods
59 Cohen Wolf, pedler
Hershler Meyer, shoemaker
r. Vacant building
63 Schorner Max, tailor
Schorner David, tailor
Holstein Abraham, tailor
67 Sanders Benedict, machinist
Sanders Benedict L. machinist, b.
71 Pasch August, coal
Pasch William, tailor, b.
r. Jossem Max, machinist
75 Huss August, pedler
Koepke Herbert, stockkeeper, b.
r. Schaffer Albert, buffer
Schaffer Fred W. clerk, b.
00 School No. 9

Joseph Ave. crosses.

135 Goldman Louis, salesman
Rosen Jacob, huckster
137 Lipsky Meyer, tailor
Solomon Reuben, tailor
139 Chodorow Samuel, barber
Sadek Nathan, tailor
141 Lawrence Bernard, cartman
Lawrence Julius, driver, b.
Morsino Giuseppe, piano maker
147 Trotzky Hyman J. musician
Trott Bernard, musician, b.
r. Lechert Frank, fruit
151 Prensky Ida K. Mrs.

Chatham St. ends.

Hanover St. crosses.

217 Cohen Morris, tailor
223 Levin Aaron, junk
Levin David, tailor, b.
Levin Morris, tailor, b.
227 Melenky Reuben, furniture
Melen Fannie Miss, b.
Melen Nathan, clerk, b.
r. Evan Ida Mrs
Evan Anna, tailoress, b.
Evan Celia, operator, b.
231 Sattolf Davis, pedler
235 Silverman Solomon, tailor
Silverman Celia Miss, b.
Silverman Jean Miss, b.
Silverman Tillie Miss, b.
Snyder Goldie
r. Goldman Hyman, tailor
239 Nieman Anna Mrs.
Nieman Agnes, tailoress, b.
Nieman Florence, tailoress, b.
Nieman George, cutter, b.
Burley Harry M. tinsmith
r. Nather Caroline Mrs.
243 Lebeau Louis, shoemaker
VanZwoll John, shipper
Israel Sarah Mrs.
247 Steinberg Nathan, carpenter
Steinberg Samuel, optician, b.
251 Kiesow John R. harness maker
255 Neumark Harry, tailor
Ostrachan Nathan, machinist
Landsman Jennie Mrs.
Cohen Samuel, blacksmith
259 Navis Joseph, tailor
Trotzky Anna Mrs.
Trotzky Harris, musician, b.
263 Veneroni Joseph Mrs.
Veneroni James, tailor, b.
267 Stopeck Aaron, tailor, h.
Stopeck Morris, tailor, b.

Central Library of Rochester and Monroe County · City Directories Collection
House Directory supplement

271 Golfenbaum Samuel, tailor
275 Janowsky Max, driver
Sablowsky Abram, tailor
279 Frank Charles, pedler
283 Fischer Louis, cutter
Fischer Andrew, pedler, b.

Left Side.

14 Mulqueen James E. shoemaker
Miller Philip V. piano tuner
20 Fader Ezra, driver
24 Ritz William, foreman
Ritz John M. conductor, b.
28 Delinsky Morris, shoemaker
Mendelsohn Nathan, tailor
34 Inslicht Aaron, clothing
38 Putzig Charles, carriage maker
Gutlach William, laborer
42 Brovitz Meyer, junk
Shafer Isaac, shoemaker, b.
46 Gootman Jacob, pedler
Alderman Mollie, tailoress, b.
Alderman Edith Mrs. b.
50 Schwartz William, presser
Goldman Sarah Mrs.
Goldman Louis, tailor, b.
r. Miller Morris, sorter
54 Vacant house
60 Plant Edward, helper
64 Slaford Sarah Mrs.
Slaford Minnie, b.
68 Neek James, pedler
72 Otto Herman J. laborer
Otto Henry, cutter, b.
78 Gordon Reuben
Gordon Zelda, shoemaker, b.
Gordon Isadore, tailor, b.
Gordon Benjamin, tailor, b.
82 Plant Charles H. watchman
Plant Josephine Mrs. dressmkr. b.
Plant Frank C. plumber, b.
Plant Raymond A. plumber, b.
86 Nata Peter, painter
Yosz Wladyslaw, laborer
90 Altman Israel B. grocer, h.
Weiss Fannie Mrs. tailoress, h.
96 Krusinski David, laborer
Evert William, cabinetmaker
100 Cook Charles, laborer

Joseph Ave. crosses.

126, 128 Kurlanski Max, h'dware, h.
132 Koeth John, presser
136 Fain Abraham, teacher
Hebrew School
140 Vazlutas Kazimeras, laborer
144 Zitrin Morris, shoemaker
Kramnitz Sigmund, presser
Helfman Samuel, laborer
Levien Isaac
r. Greenberg Albert, tailor
146 Bernstein Saul, tailor
Ridner Harris, tailor
152 Stewart Sarah V. Mrs. supt.
Stewart Percival W. student, b.
r. Social Settlement School
160 Social Settlement Dispensary
164 Kirstein Kate Mrs. grocer, h.
Kirstein Hyman, tailor, h.
Kirstein Louis, tailor, b.
168 Danishefsky Samuel, milk
Davidov Joseph, tinsmith
Karpiloff Nathan, carpenter
r. Zorofsky Joseph, teacher
174 Yarmulowsky Jacob, mason
Lesser Solomon, carpenter
Ellinson Louis, tailor
Morinsky Morris, tailor
Rabinow Simon, cabinetmaker
178 Natapov P. & Son, tinsmiths
Natapov Philip, tinsmith, h.
Natapov Nathan, tinsmith, h.
Mirsky Garson, driver, h.
182 Sacks Etta Mrs. confectionery, h.
Migdalowitz Morris, tailor, h.
Snider Daniel, salesman, h.
186 Weissager Simon, real estate, h.
188 Goldberg Max, tailor, h.
192 Hettig Elizabeth Mrs.
Hettig Maximilian, machst. b.
Hettig Gustav H. carver, b.
194 Levinson Ida Mrs
Levinson Abraham, clerk, b.
Kenter Hyman, salesman

Hanover St. crosses.

224 Mirsky Israel, pedler
r. Denkoff Izzy, pedler
228 Wittenberg Esther, dry goods, h.
Golf Max, tailor, h.
Golf Morris, carpenter, b.
232 Seltzer Louis, fish
Seltzer Joseph, tailor, b.
Seltzer Hyman, tailor, b.
236 Finkelstein Meyer, pedler
r. Richardson Philip, bottles
240 Simon Joseph, tailor, h.
244 London Selig, butcher
248 Baldwin Abraham, milk, h.
252 Hyman Meyer, tailor
Nathanson Harry, carpenter
Freedman Morris, pedler
r. Allen Nathan, machinist
254 Greenberg Jacob, glazier
260 Tool Louis, painter
r. Allen Louis, tailor
264 Goldblatt William, painter
Cheskin Max, tailor
268 Steudle Annie Mrs.
r. Steudle Edward, printer
272 Hoffman Joseph, sausage maker
278 Steuerwald Marie Mrs.
Steuerwald Valentine, cutter, b.
Steuerwald Bertha Miss, b.
284 Nusbaum Bernard, teacher
Meyer Max, carpenter
288 Krull Benjamin, tailor
Leitstein Louis, carpenter

BAKER'S LANE from 8 Woodward, north, to 5 Ontario; ward 16.

Central Library of Rochester and Monroe County · City Directories Collection

BALDWIN, from 1274 Main E. north, to 49 Parsells Ave.; ward 18.

Right Side.

2 Klem Bernard A. grocer
Waterman William, conductor
4 Jones Helen Miss
Egan Mary Mrs. dressmaker
6 Seiler Fredericka Mrs.
Seiler Walter F. clerk, b.
Weible John, locksmith, b.
Weible Fred L. locksmith, b.
8 Carmody Mary F. Mrs.
Coryell Fred, motorman, b.
10 Ellsworth Charles H. dentist, h.
Lowe Ellsworth B. student, b.
12 DeWitt John, laborer
DeWitt James, steamfitter, b.
Hennefreund Nellie Mrs. b.
14 Jones Peter J. conductor
Jones Rose A. bookkeeper, b.

Hayward Ave. crosses.

16 Ross Jacob J. stockkeeper

Garson Ave. crosses.

00 Fisher Edward W. motorcycles
18 Wyatt John, carpenter
Wyatt Walter J. assembler, b.
Wyatt George V. metalworker, b.
20 Blaney Lloyd W. electrician

Grand Ave. crosses.

24 Rogers Clarence C. teacher
Molhoek John, carpenter
Thape Bernard A. mason, b.

Left Side.

1 Eighme George H. bicycles, h.
Erwin James, tailor, b.
3 DePuyt John A. grocer
5 Roth Adam H. motorman
7 Cleary Jeremiah J. conductor
Cleary Lawrence J. despatcher, b.
9 DeHond Edward, engineer

Hayward Ave. crosses.

Garson Ave. crosses.

21 Hicks Thomas G. supt.

Grand Ave. crosses.

25 Knapp Elmer E. clergyman

BALESTIER PLACE, from 156 Lexington Ave., north; ward 10.

Right Side.

1 Coates Benj. cameramkr.

BALLOU PLACE, from 102 Manhattan, southeast, to 123 S. Union; ward 12.

Right Side.

Savannah St. crosses.

7 Noffke William, blacksmith
9 Muscarella Joseph, pedler
Muscarella Peter, pedler, b.
11 VanOrder Wallace A. clerk

Left Side.

4 Codding Mary Mrs.
Codding Frederick, machinist, b.
Westgate Harriet, stenogr. b.

Savannah St. crosses.

BALSAM, from 290 Winton Road N., east, to Arbordale Ave.; ward 21.

Right Side.

17 Lund Charles E. mason
23 Stromberg John W. foreman
33 Smith William F. meat cutter
39 Gilbert Francis M. fireman
49 Woods Samuel, mason
55 McHenry James E. moulder
61 Adams Joseph, wireworker
65 Nuessle Joseph O. wireworker
71 Flood Louis B. painter

Left Side.

18 Vacant house
24 Vacant house
34 Adams Fred J. janitor
40 Massey Bert, watchman
42 Brown William J. gardener
46 Weeks Albert J. clerk
50 Bacon George, engineer
56 Gunderson Harry E. foreman
62 Hillen Peter J. piano tuner
66 Neff Arthur G. automobiles
72 Radford William, florist
Walton Ernest W. mason

BANK COURT, from 14 Corinthian, north; ward 1.

BARBARA, from 951 Portland Ave. west, across Mitchell; ward 22.

Right Side.

12 Kovacs Dyonis, toolmaker
14 Reed Mahlon, clerk

Mitchell Street begins.

76 Vacant house
88 Beideck August, motorman
124 Deil Frank S. shoemaker

BARBERS LANE, fr. Schlitzer, southeast; ward 16.

Right Side.

Gibbs St. crosses.

00 Aikenhead Clarence, cement block mfr.

Left Side.

Gibbs St. crosses.

00 Clague Thomas, driver

Central Library of Rochester and Monroe County · City Directories Collection

BARKER PLACE, from 44 Spencer, north; ward 9.

Right Side.

2 Klish Joseph, polisher
4 Harrington Jeremiah S. teamster
6 Petrie James, hostler
8 Parcell Margaret E. Mrs.
10 Latson Edward, engineer
12 Struble Charles H. driver
14 Meyers Raymond C. butcher
Meyers F. Joseph, pressman, b.
16 Wilder John F. barber
18 McDonald Elizabeth Mrs.
McDonald Edward J. lineman, b.
20 Grote Henry, conductor
Landon Stephen, motorman, b.
22 Cotter James H. hackman
24 McGeary Edward, buffer

Left Side.

1 Kinsella Emmett M. starter
3 Tate Elizabeth, music teacher
Graven Albert, moulder, b.
5 Turck Burton, driver
7 Vacant house
9 Murray John E. brassworker
11 Kennedy James F. laborer
13 Bacon Theodore H. clerk
15 Holman Adrian S. lastmaker
17 Vacant house
19 Shadle William L. paper hanger
21 Hayes Mary Mrs.
Hayes Nora Miss, b.
23 Rich Daniel M. decorator

BARKLEY, from 443 Exchange, west, to 32 Greig; ward 3.

Right Side.

2 Barker J. Harry, market
Kendall Julia A. Mrs. b.
4 Parent Napoleon, lantern maker
6 Metzger George A. blacksmith
8 Payne Frank P. salesman
Payne Dorothy Miss, b.
12 Cook Elmer E. machinist
14 Monaghan Mary Miss
Donoghue Charles, salesman, b.
16 Montgomery Justine Mrs.
Montgomery Rosa L. Miss, b.
18 Rautenberg Emil, butcher
20 Randall Lena Mrs.
22 Stiner Henry S. manager
24 Massey C. Jennie Mrs.
Massey William, electrician, b.
26 Saunders Henry F. dentist
28 Arner Raymond O. barber
30 Murtha Michael, captain
34 Bryant Martha Mrs.
Bryant Bernard W. clerk, b.
Bryant Alice M. bookkeeper, b.
Bryant Martha L. bookkeeper, b.
36 LaRock Frederick, printer
38 McDonald Patrick J. electrician
Laurer Catharine Mrs. b
Laurer Rose R. Miss, b.
40 Sherman Joseph, bartender
42 Hashimoto Otto, butler
44 Stephens Otis, musician
46 Baumwart Gabriel, carpenter
Baumwart Emma E. Miss, b.
Payne Minnie L. Miss, b.
48 Morris Catherine Mrs.

Left Side.

19 Gehrig Joseph F. printer
21 Ostrander Edgar, painter
Ostrander Hazel Miss, b.
25 Fennell Simon J. inspector
27 Plunkett Katharine Miss
Plunkett Adelaide Miss, b.
29 Balcom Peter C. machinist
31 Weigand Matthew A. salesman
33 Stuver Martin B. collector
Stuver Elizabeth Mrs. b.
35 Hebbard William B. inspector

BARNUM, from 1439 Main E. south, to Leighton Avenue; ward 18.

Right Side.

17 Curry Cornelius, driver
19 Kelley John R. machinist
9 Ryan John R. blacksmith
21 Bristow Harry, carpenter
25 Lindner John W. bartender
29 McNamara Michael J. laborer
Cody Patrick, laborer, b.
31 Collins John P. engineer
33 Kimble William H. driver
Welsh Thomas S. fireman, b.
Keehfus John, car repairer, b.

Breck St. crosses.

63 Vinton Charles H. carpenter
67 Curran John H. woodworker

Chapel St. begins.

73 Rowe Charles W. carpenter
Rowe John P. finisher, b.
77 LaBuff Frank, cooper
00 National Car Wheel Co.

Left Side.

22 Kalpin Jennie L. Mrs.
Jones Harrison, carpenter, b.
26 Weicher Nicholas G. shoecutter
Weicher Clara K. shoefitter, b.
Cornish Fay P. painter, b.
30 Parmington George W. laborer
Parmington Mary E. clerk, b.

Breck St. crosses.

50 Thomas Fred, huckster
52 Coake Arthur G. machinist
54 Vacant house
56 Harrison Theodore, fireman
58 Young Joseph W. helper
60 Cumber William J. polisher
62 Cavalier Joe, mason
64 Page Joseph, carpenter
Page John, carpenter, b.
Page Betsey Mrs. b.
66 Williams John, telephone maker

Central Library of Rochester and Monroe County · City Directories Collection

BARONS, from 98 Weeger, n. to 161 Bernard; wards 8, 17.

Right Side.

166 Leusch George, carpenter
170 Selke Albertina Mrs.
Selke Albert H. cutter, b.
174 Roth Frederick, tailor
Roth Frederick J. plumber, b.
178 Hahnke Wm. C. carpenter
Hahnke August H. carpenter, b.
Hahnke Edward, woodworker, b.
Hahnke Charles M. carpenter, b.
182 Desens Chas. L. woodworker
188 Schrankler Julia Mrs.
Schrankler George, finisher, b.

Clifford Ave. crosses.

Weigel Alley crosses.

232 Lechleitner Joseph, helper
236 Zymba Frank, moulder
Kubiak John, laborer, b.
Putrowski Anthony, laborer, b.

Alphonse St. crosses.

Harvey Alley crosses.

278 Schulz Louisa Mrs.
Schulz Henry, driver, b.
Schulz Hugo C. driver, b.
284 Starck Magdalena Mrs.
Bertsch Jacob, baker, b.
290 Aman George M. mason
Aman Philip, tailor, b.

Left Side.

163 Majszak John, laborer
Kwaszinski Andrew, laborer
167 Klick John, framemaker
173 Siems Charles M. driver
Salvatas Charles, laborer
177 VanAs Leonard, tailor, h.
181 Loeb George, tailor
Loeb George L. gasfitter, b.
185 Morris Brothers, tailors

Clifford Ave. crosses.

223 Knuth Dora Mrs.

Weigel Alley crosses.

225 Dunny John, laborer
227 Meyer Charles, tailor

Alphonse St. crosses.

271 Schultz August, laborer

Harvey Alley crosses.

277 Haag John C. milk

BARRETT ALLEY, from 22 Gibbs, east, to Swan; wd. 6.

BARRINGTON, from 355 East Avenue, south, to Pacific; ward 12.

Right Side.

49 Linton William F. chauffeur
51 Gorton Harry C. Mr. & Mrs.
Gorton Lesley Miss, b.
57 Schminke Christopher F. Mr. & Mrs.
65 Goodwin W. A. R. Rev. & Mrs.

Park Ave. crosses.

123 Force Isaiah F. Mrs.
Whitney Alice K. sec. b.
143 Kennedy John W. Mr. & Mrs.
Kennedy Rachel Mrs. b.
147 Gerew Leo Mr. & Mrs.
149 Berson Dora Mrs.
Comfort C. V. C. Dr. & Mrs.
155 Cauffman Mary Mrs.
Garson Moses L. Mr. & Mrs.
Garson Lester M. salesman, b.
Friedman Stella C. Mrs. b.
Cauffman Maurice, trimmings, b.
161 Vogt Albert E. Mr. & Mrs.
165 Dunn John R. Mr. & Mrs.

Thayer St. ends.

181 Chubb William C. Mr. & Mrs.
183 Peck Charles B. Mr. & Mrs.
185 Garson A. H. Mr. & Mrs.
187 Vacant house
189 Whitley James L. Mr. & Mrs.
199 Rosenberg Amelia D. Mrs.
Myer Morris Mr. & Mrs.
Bigelow Lewis Mrs. b.
Rosenberg Rebecca Miss, b.
201 Rust Charles H. Rev. & Mrs.
205 Adler Max A. Mr. & Mrs.
207 Frankel Charles Mr. & Mrs.
225 McCanne Wm. Roy Mr. & Mrs.
231 Hanover Edward A. Mr. & Mrs.
Gannon M. C. Mrs. b.
239 Pierce H. M. Mrs.
Pierce J. Harvey, oil, b.
Pierce Stewart S. oil, b.
Carlin W. E. Mrs. b.
241 Martin Harold M. Mr. & Mrs.
245 Dinkelspiel Abram, clothing
Gates A. Philip Mr. & Mrs.
Dinkelspiel Mabel V. Miss, b.
251 Kaufman Jacob B. Mr. & Mrs.
253 Nell Edwin B. Mr. & Mrs.
259 Sherman Chas. J. Mr. & Mrs.

Harvard St. crosses.

273 Rowerdink Wm. H. Mr. & Mrs.
Rowerdink Henry J. b.
277 Calkins Daniel N. Mr. & Mrs.
281 Lomb Henry C. Mr. & Mrs.
291 Briggs Benjamin R. Mr. & Mrs.
297 Ramsay Henry M. Mr. & Mrs.
Porter Ruth A. Miss, b.
305 Busch Mary E. Mrs.
Woodcock George E. Mr. & Mrs.
Clifford Wiley C. b.
317 Elwood Frederick T. Mr. & Mrs.
323 Rosenberg Harry Mr. & Mrs.
325 Parkhurst Charles A. Mr. & Mrs.
327 Minges K. Leo Mr. & Mrs.

Central Library of Rochester and Monroe County · City Directories Collection

333 Smith Minnie M. Miss
Smith Ella E. Miss
Murphy Maud K. teacher, b.
335 Finch Chas E. Mr. & Mrs.
341 Cauffman Leo Mr. & Mrs.
Priester Barbara Mrs.
347 Rickard Frances E. Mrs.
Rickard Minnie L. Miss, b.
Rickard Frances B. Miss, b.
353 Barnes Charles R. Mr. & Mrs.
Barnes Hilda Miss, b.
000 Vacant house
371 Shepard Stanley Mr. & Mrs.
373 Lacy Volney E. engineer
Lacy Grace Miss, b.
383 White Edmund J. Mr. & Mrs.
385 Hodges Frederick E. Mr. & Mrs.
Hodges Bernice E. Miss, b.
Hodges Earl E. student, b.
393 Mutschler Fred. Mr. & Mrs.
Swanton Mary J. Mrs. b.

Left Side.

50 Beach Daniel M. Mr. & Mrs.
56 Angle Wesley M. Mr. & Mrs.
64 Richardson Alick G. Mr. & Mrs.
74 McKown James Mr. & Mrs.
76 Guggenheim Geo. C. Mr. & Mrs.
88 McKown Samuel C. Mr. & Mrs.
94 Whitmore Walter V. Mr. & Mrs.
98 Rice Seligman Mr. & Mrs.
Rice Simon, salesman, b.
Rice Mortimer, clerk, b.

Park Ave. crosses.

116 Sammis Jesse F. Dr. & Mrs.
122 Freckleton George W. Mr. & Mrs.
128 Whitmore Homer G. Mr. & Mrs.
148 Downs Orra O. Mrs.
Downs Josephine Miss, b.
152 Warrant Fred W. Mrs.
Warrant Mildred F. Miss, b.
154 Farmer John, janitor
000 School No. 23

Milburn St. begins.

206 Vacant house
208 McBride Elmer L. Mr. & Mrs.
210 Willsea Morgan L. Mr. & Mrs.
Willsea Della E. Miss, b.
Willsea Etta J. Miss, b.
218 Church William S. Mr & Mrs.
Shields James E. Mrs. b.
224 Wilcox Albert H. Mr. & Mrs.
Wilcox H. C. Mrs. b.
232 Rosenberg Edward J. Mr. & Mrs.
236 Oviatt Percival DeW. Mr. & Mrs.
244 Engert Edward H. Mr. & Mrs.
246 Kimmel Henry W. Mr. & Mrs.
250 Present Morris Mr. & Mrs.

Harvard St. crosses.

274 Deininger Fred C. Mr. & Mrs.
282 Wickes Robert B. Mr. & Mrs.
Wickes Francis, student, b.
296 Todd Fred S. Mr. & Mrs.
314 Wright John C. Mr. & Mrs.
320 Shuster Edward O. Mr & Mrs.
Morrison Ellen Mrs. b
326 Conolly Henry Mr. & Mrs.
330 Pigott Francis E. Mr. & Mrs.
334 Kaelber Lena A. Mrs.
Kaelber George J. clerk, b.
Kaelber Wm. G. draughtsman, b.
Kaelber Edwin C. bookkeeper, b.
Kaelber Rosina Mrs. b.
Mayer Barbara Mrs. b.
338 Slaight Leland V.
Slaight Mary J. Mrs. physician
Hanson Lulu S. Mrs. b.
364 Ruebsam Leo J. Mr. & Mrs.
370 Fisher Frank H. Mr. & Mrs.
376 Leiter Henry Mr. & Mrs.
Leiter Eugene H. salesman, b.
Leiter Myron H. salesman, b.
000 Vacant house

BARTLETT, fr. 377 Plymouth Avenue, west, to Snyder; ward 19.

Right Side.

2 Thomsen Jorgen C. saloon
Verian William H. salesman, b.
00 School No. 32
12 Stahlhut William, gardener
Stahlhut William, jr. gardener, b.
Stahlhut Anna Miss, b.
14 Frank Caroline Mrs.
Schairer John J. lithographer
16 Doerr Fredericka Mrs.
Lang Christian
18 Etts John W. builder, h.
Adams Maud, bookkeeper, b.
Baker James F. perfumes, b.
r. Baker H. L. & Co. perfumes
20 Koster Elmer E. shoemaker
20½ Dougherty Geo. J. A. accountant
22 Bates Frank M. carpenter
22½ Haskell Ernest F. bartender
24 Galbraith George, patternmaker
24½ Coyle Sarah A. Mrs.
Coyle Katharine A. bookkeeper, b.
Ryan Fredericka, stenographer, b.
26 Henry Joseph P. general agent
Henry May L. Miss, b.
Henry Lillian C. Miss, b.
Henry Joseph P. jr. clerk, b.
28 Stoltz Salome Mrs.
Stoltz Salome D. Miss, b.
30 Hess William, baker
30½ Nilsen Oscar M. machinist
34 Vacant house
36 Robinson Frederick J. driver
38 Zimmer Minnie Mrs.
Zimmer Louisa, bookkeeper, b.
40 Bauman William H. policeman
Bauman Dorothy Mrs. b.
42 Mills William H. real estate
Mills Mary E. Miss, b.

Central Library of Rochester and Monroe County · City Directories Collection

44 DeVaney Anna Mrs.
DeVaney Mary A. stenogr. b.
DeVaney Nellie D. stenogr. b.
DeVaney Anna L. bookbinder, b.
DeVaney Michael J. plumber, b.
DeVaney Cecelia E. bookkeeper, b.
46 Mulryan Hanora Mrs.
Mulryan George E. cigarmaker, b.
48 Harwood William N. driver
50 Blackstock Thomas A. clerk
Manion Minnie Mrs.
52 Lengeman Henry asst. supt.
McCammon Samuel A. shoemaker
54 Conners Mary C. Miss
56 Plass Abram F. helper
Rosenbaum Emanuel H. splicer, b.

Seward St. crosses.

64 Stapler Magdalena Mrs.
Stapler Frederick H. woodwkr.
66 Elliott Wm. J. shipper
68 Gromer Charles J. bridge tender
Gromer Chas. G. cameramkr.
Gromer Lillian, b.
70 Stephan Eva Mrs.
Stephan Edward P. clerk, b.
Stephan Harry A. helper, b.
Spath Freda E. Mrs. b.
72 Teller Thomas W. laundryman
Finnegan Peter, gardener
74 Burnham Daniel T. baker
76 Ryan James H. grocer
Foster Armand, machinist
78 Neidert Joseph A. driver
Neidert Joseph J. hoseman, b.
Neidert Laura E. stenographer, b.
Neidert Helen V. Miss, b.
82 Gates Catharine Mrs.
Gates Edward, laborer, b.
84 Newman Richard E. foreman
86 Dooley Esther A. Mrs.
88 Sage Irving M. carpenter
90 Richer William M. cartman
92 Howard Elmer A. salesman
Bosworth Nellie F. Mrs. b.
94 Fischer George F. shoemaker, h.
98 Frank Anna Mrs.
Frank Elizabeth, shoemaker, b.
Sennett Robert B. foreman
100 Diamond Margaret Mrs.
102 Barber Theodore, bakery
104 Cook Olive M. Mrs.
Williams Fred G. salesman
Race Milton E.
Race Dora M. clerk, b.
Coates Charles A. driver
Coates William C. electrician, b.
106 Frank Frank T. confectionery

Reynolds St. crosses.

112 Leonard L. Bayard, dry goods
Hall Harry, carpenter, h.
Oliver Napoleon, engineer, h.
114 Wood Henry H. carpenter
Traynor John P. ironworker
114½ Failing Anna K. Mrs.
Routier Charles L. conductor
r. Reddy Bridget Mrs.
Grant Thomas J. steamfitter, b.
116 McMahon James J. laborer
118 Weed Irena J. Mrs.
Weed Blanche E. candymkr. b.
Weed Frederick L. b.
Weed Lora B. shoemaker, b.
Weed Maud O. shoemaker, b.
120 Peattie Elizabeth B. Mrs.
Peattie Alice N. bookbinder, b.
122 Foss Winfield S. driver
Foss William W. cartman, b.
124 King George F. printer
Young Edward F. towels, b.
Young Charles J. driver, b.
Young Harry A. shipper, b.
126 Sullivan Thomas, cartman
Sullivan Thos. jr. electrician, b.
128 Hanchett George, driver
130 Furlong Elizabeth J. Mrs.
Furlong Austin J. salesman, b.
132 Shattuck Byron L. carpenter
134 Smith Michael, laborer
Laack William, laborer
136 O'Connor Michael, shipper
Hanley Thomas J. bookkeeper, b.
138 Sypher James W. secretary
Gaylord Willis C. clergyman, b.
140 Long Joseph, carpenter
Long William, meat cutter, b.
142 Wilkinson Richard, brickmaker
144 Flynn Maurice, lineman
McCammon Harry, machinist, b.
146 Rowles George H. driver
148 Wells Willis H. insurance
150 VanHorn John S. millwright
152 LaBlanc William J. woodwkr.
154 VanNess Arabelle Mrs.
VanNess Vera Belle, dressmkr. b.
VanNess Eva B. operator, b.
Peck William F. machinist
Peck Morris, machinist, b.

Jefferson Ave. crosses.

160 Otten William, salesman
160½ Ogston Colin B. manager
Ogston Jessie L. stenographer, b.
162 Parks Edward, polisher
164 Walker John V. gilder
Walker Clara F. operator, b.
166 Freed Mary A. Mrs.
Freed William, carpenter, b.
Mykins Thomas E. salesman, b.
Smith Stanley E. machinist, b.
168 Clar Simon, milk
170 Sullivan Fred J. carpenter
172 Stottle Joseph C. druggist
174 Lux Henry M. clerk
176 Sanders Allen C. engraver
Foster Ervin, tinsmith
180 Rowe William S. bookkeeper
182 Warner William W. cutter
184 Templar William R. foreman
186 Morrison Albert C. fireman
Morrison Frank M. electrician, b.

Central Library of Rochester and Monroe County · City Directories Collection
House Directory supplement

188 Loftus Thomas P. grocer
190 Soper Clarence E. painter
192 McDonald John A. tinsmith
194 Bloomingdale Lloyd J. carpenter
Rice Frank J. foreman, b.

Left Side.

00 Call Patrick M. & Co. coal
Barron A. Mrs. variety store, h.
Barron Gustave, shoemaker, h.
11 Flower City Cork Works
29 Crosby George, waiter
Yerns Henry, cook
31 Banta Aaron DeF. produce
31½ Tietsworth Edna M. dressmaker
Tietsworth Carrie A. nurse, b.
Tietsworth Ella C. Miss, b.
Tietsworth M. Elsie Miss, b.
33 Moran Ambrose J. inspector
Moran John E. b.
Moran George J. capt. b.
35 Brumel Fred W. collector
Strobeck Julia E. Mrs.
35½ Powers John, switchman
37 Schied George J. policeman
39 Ackert Harry B. tinsmith
41 Irwin Edward H. shoemaker
Rivers Alice L. tailoress, b.
43 McEneany James B. chauffeur
45 Klick Charles F. shipper
47 Smith Francis, woodworker
49 Fitzpatrick Thomas J. carpenter
51 Kernan Elizabeth Mrs.
Kernan Eugene F. clerk, b.
53 Hickey Daniel J. engineer
55 Stickel Frank, steamfitter
57 Mahaney Stephen, saloon
Burchard A. T. shuttermkr. h.

Seward St. crosses.

65 Long Rachel Mrs.
Long William, machinist, b.
67 Hyland Charles A. clerk
Mitcheson Edward, shoemaker, b.
69 Drake Vernon M. carpet cleaning
71 Bermingham Simon, blacksmith
Bermingham Simon, jr. driver, b.
Clarke Theresa Mrs. b.
r. Bermingham S. blacksmith
73 Eberwein Bernard, cabinetmaker
Heigh John W. toolmaker, b.
75 McCarty William H. coal, h.
McCarty Margaret H. teacher, b.
McCarty Kathryn A. teacher, b.
McCarty Walter R. electrician, b.
77 Baumer George S. carpenter
79 Quetschenbach Thomas B. electrn.
Quetschenbach Lewis J. carpntr. b.
Quetschenbach Albert J. cable splicer, b.
Quetschenbach Mary J. Mrs. b.
81 Jones Martha J. Mrs.
Jones Edward P. dentist, b.
Jones Lilias E. teacher, b.
83 Jackson Estella Mrs.
Jackson John, shipper, b.
87 Rendsland Nicholas M. woodwkr.
89 Eisenschmid Katharine Mrs.
Weber Louisa Mrs.
91 Shayes Charles W. paperhanger
95 Sorg John G. polisher
Sorg Mina C. b.
Meier Edward, woodworker, b.
95 McNamara Michael, clerk
97 Young William, melter
Cheesman John M. fireman, b.
Young Robert, cameramkr. b.
Young Samuel, cameramkr. b.
99 Hungad Daisy Mrs. confect'ry, h.
Hungad Elsie M. teacher, b.
Turner Mary Mrs. h.
101 Carter William Mrs. millinry. h.
Carter William, tinsmith, h.

Reynolds St. crosses.

115 May Charles F. saloon
000 City Office Street Department Dist. 4.
119 May Charles F. grocer
Tanner James J. plumber, b.
121 Varley William
Varley William B. chauffeur, b.
123 Bennett Richard C. gardener
Harris Henry J. clerk, b.
125 Allen Lora H. A. Mrs. dressmkr.
Strother Charles B. porter, b.
Adams Sally J. Miss, b.
127 Merkel Adelaide F. Mrs.
129 Napier Frank, machinist
131 Forbes Mary Mrs.
Forbes John C. fireman, b.
Forbes James H. clerk, b.
135 Winters Louise Mrs.
137 Peckham Sarah A. Miss
Peckham Louise Miss, b.
Seaton Oliver, polisher, b.
139 Fenner Henry T. laborer
Fenner Genevieve R. stenogr. b.
143 McKenna Joseph I. policeman
145 Bowers Christian, policeman
147 Wheeler John W. yardmaster
149 Shields James, carpenter
151 Lynch Thomas F. bartender

Jefferson Ave. crosses.

155 Hennessy William P. conductor
159 Gernon John M. moulder
Roberts Martha Mrs.
Roberts Annie, perfumer, b.
Roberts Fred, bookkeeper, b.
159½ Reid Harry F. salesman
161 Coleman Eugene F. foreman
163 Werth Louis, foreman
165 Jay Fred P. millwright
167 Hauck John J. shipper
Hauck Frank H. electrician, b.
Hauck Lillian L. packer, b.

Kenmore St. begins.

169 Curtice William R. printer
171 Pearce Warren W. carpenter
Pearce Earl W. printer, b.
173 Stoner George E. foreman
173½ Campbell Frank B. carpenter

Central Library of Rochester and Monroe County · City Directories Collection

177 Scrymgeour George W. painter
Scrymgeour Rowene E. millnr. b.
177½ Hagen George, painter
179 Breckenridge James L. driver
Sweet Josie, b.
Gates Minnie F. waiter, b.
Wilds Mary B. artist, b.
181 Whitby Thomas E. machinist
Kirschner Eliza Mrs. b.

Florence St. begins.

183 Fussey Harry H. carpenter
Archer Albert, motorman, b.
Fussey Mattie E. baker, b.
185 Hatchman Fred'k I. patternmkr.
Dean Emmett E. bookkeeper, b.
187 Grimshaw Coleman A. carpenter
Callaghan Howard J. mchnst. b.
189 Cribbin Thomas C. clerk
Dixon Fred J. shoemaker, b.
191 Johnson Frank F. clerk
Dixon William J. carpenter, b.

BARTON, from 645 Plymouth Ave., southwest, across Genesee, to Millbank; ward 19.

Right Side.

6 Warnock Joseph R. harnessmkr.
Warnock Henry, steamfitter, b.
8 Stevenson Thomas H. grocer
10 Behl Laurence P. millwright
Behl John E. millwright, b.
12 Miller George H. mason
18 Osborne Charles M. finisher
22 Nitsche John A. printer
24 Toole James J. bookkeeper
28 Clark James P. salesman
Clark Leo F. carpenter, b.
Rigney Martin E. lawyer, b.
30 Gardner Edward C. helper
Sellinger Jacob, b.
Cullinane John, helper, b.
32 Waterstraw Nettie E. Mrs.
Faulkner Victor B. machinist, b.
36 Dold Louisa Mrs.
Dold Louis, laborer, b.
McDonald Wallace, collector, b.
40 Arnold James B. real estate
44 French Homer J. carpenter
46 Hammon H. Geo. jr. contractor
52 Wood L. James, salesman
82 Wolter Henry E. patternmaker
84 Wescott George E. millwright
Wescott Daniel E. cameramkr. b.
86 Thompson Vincent D. grocer
DeMooney Georgie Mrs. b.
88 Laughren Peter G. cooper
90 Kelly John J. steward
92 Curvin Anna Mrs.
Curvin Thomas F. bartender, b.

Genesee St. crosses.

238 Getman Edward T. foreman
244 Helling Garry, foreman
250 Kinsella Patrick H. shoemaker

Marsh St. crosses.

264 Snyder George Mrs.
Snyder Kenneth, plumber
276 Kimball George E. perfumer
Kimball Susan E. Mrs. b.
294 Knoll Raymond A. accountant

Paige St. crosses.

Left Side.

41 Becker Verena Mrs.
McGuckin Jason C. woodworker
47 Gerew Edward, driver
69 Bastedo James L. foreman
Bastedo Alfred H. salesman, b.
71 Wilson Rebecca Mrs.
Wilson John H. moulder, b.
Wilson George, moulder, b.
73 Baldwin Fred. W. boiler maker

Genesee St. crosses.

243 Rees Arthur D. electrician
Bosdyk Josephine, shoemaker, b.
247 Anderson Wm. T. draughtsman

Marsh St. crosses.

257 Paige A. A. Bennett, contractor
Paige Marsh B. mason, b.
269 Burritt Charles J. carrier
Burritt Ralph, clerk, b.
275 George Lewis P. collector
Heminway Robt. L. salesman, b.
281 Campbell Duncan D. clerk
Campbell Gertrude M. b.
287 Gage Walter B. salesman
293 Knoll Alphonse H. cutter

Paige St. crosses.

BASIN, fr. 14 Exchange, east, across Aqueduct; ward 1.

Right Side.

Aqueduct St. crosses.

9 Reinhard J. H. & Sons, woodwkrs.

BAUER, fr. 353 Sherman, west, to 140 Santee; ward 10.

Right Side.

4 Kaufmann Elizabeth Mrs.
Kaufmann Edward, filmmaker, b.
6 Flaherty Patrick B. laborer
Flaherty Thomas P. cook, b.
8 Bender Erving E. collector
10 Heinsler Mary Mrs.
Heinsler George, helper, b.
Heinsler William, machinist, b.
Heinsler Anthony, filer, b.
12 Smy Robert J. moulder
Smy Kate Mrs. b.
14 Friedrich Charles, watchman
Reilich Otto, brewer, b.
Olbrich Max, bottler, b.

Left Side.

5 Hammill Margaret Miss
Hammill Anna Miss, b.
7 Hammill Eugene E. shoemaker
Hammill Francis R. carpenter, b.

Central Library of Rochester and Monroe County · City Directories Collection

9 Foos George M. finisher
Kelley Edward G. blacksmith, b.
Kelley Delia E. Mrs. b.
11 McKinley James, painter

Aab St. ends.

BAUER ALLEY, from 55 Jefferson Avenue, west; ward 11.

BAUMANN, fr. 748 Avenue D, north, to 275 Weaver; ward 17.

Right Side.

18 Steunts Gustav, stockkeeper
Drews Fred, laborer
22 Desens Albert, laborer
26 Bravat Frank, carpenter
42 Wilson Frank E. carpenter
r. DeLorm Fred, laborer
54 Cieslik Frank, laborer
58 Towle David F. carpenter
74 Boyd Fred C. carpenter
78 Vacant house
82 Schram Edward A. brewer
86 Vacant house

Left Side.

21 Kehoe James H. blacksmith
25 Gray Walter E. stockkeeper
29 Boschert Catherine Mrs.
Killian Henry C. conductor, b.
33 McGee John J. tailor
37 Gribbroek John H. japanner
Gribbroek Garret H. b.

Weyl St. ends.

Laser St. ends.

BAY, fr. 266 Portland Avenue, east, to Culver Road; wards 16, 18.

Right Side.

17 Leicht Henry J. painter
25 Blume John H. blacksmith
33 Theis Philip, mason
35 Vacant store

Sigel St. ends.

45 Raufeisen William J. cabinetmkr.
49 Messerschmidt Carl G. mason
Messerschmidt Emil F. tinsmh. b.
57 Adam Charles J. sashmaker
Kipphut Louis, presser, b.
Kipphut William, finisher, b.
Kipphut Edward, plumber, b.
63 Sofia Orazio, grocer, h.
69 Kern William, presser
Leverenz Edward, finisher
73 Hildebrand Louis F. painter
Hildebrand Irving W. collector, b.
77 Tantillo Salvatore, shoemaker
Cusimano Pietro
83 Colletti Casper, laborer
Artale Vincenzo, laborer
87 Schermerhorn Amelia I. Mrs.
99 Kratt Martin J. boots and shoes
Kratt Harry M. shoemaker, b.
101 Kratt Martin J. boots and shoes

Fromm Place begins.

115 Fromm Rosina Mrs.
Fromm Mary M. Miss, b.
Goers Otto C. cabinetmaker
127 Farrell Mark, electrician
129 Goff & Co. ice
Goff Eliza Mrs. ice, h.
Watson Frank L. ice, h.

Botts Place begins.

137 Hasenauer Sylvester, mason
143 Krapf Joseph M. engineer
Krapf Josephine Mrs. milliner
149 Kammer Jacob, trimmer
Kammer Raymond J. trimr. b.
Kammer Gertrude L. nurse, b.
155 Bott August J. tailor
Bott Robert E. cutter, b.

Hebard St. ends.

177 Eisenhauer Joseph, saloon, h.
179 Hill Bros. grocers

Niagara St. ends.

000 Grace Lutheran Church
195 Gerstner Paulina Mrs.
Gerstner Emil, engineer, b.
Seyerl Frank, engineer, b.
201 McNeal Albert, printer
205 Kussmaul Fred H. shoemaker
Haisman Florence M. milliner, b.
211 Bentley Wilbur, woodworker
217 Campos Manuel, barber
Sander Valentine, lockmaker, h.

First St. crosses.

229 Raab Andrew, market, h.
Raab Cornelia Mrs. h.
Raab William L. clerk, b.
233 Morris William H. machinist
Gosnell Jonas, decorator
235 Coulson Harry, driver
241 Hamman John, laborer
245 Mass Lizzie Mrs.
Mass Emil, driver, b.
Mass Henry W. machinist, b.
251 Fleischer Henry, laborer
r. Devaney Michael, laborer

Second St. ends.

275 Pappert William, baker
Pappert George, plumber, b.
281 Schramm Frank, cabinetmaker
287 Wittman George A. baker, h.
291 Fox Fred F. tailor
295 Mansing Lizzie, dry goods, b.
Mansing Agnes Mrs. h.

Third St. ends.

309 Fleisch Albert E. foreman
313 Bott August, tailor
315 Schaefer Henry, market, h.
321 Same Lawrence J. laborer

Central Library of Rochester and Monroe County · City Directories Collection

327 Pfaff John, musician
Pfaff George, musician, b.
Pfaff Edward, musician, b.
Miller John, printer
331 Gress Leo, machinist
Shafer Charles E. shoemaker, b.
Shafer Ernest, pressman, b.
337 Seifert Fred, bookkeeper

Fourth St. ends.

349 Trumbly Emma, confectionery
Kuhn Magdelena Mrs. h.
351 Prueter T. Herman, grocer, h.
355 Wambach Jacob, tailor, h.
Wambach George A. cutter, b.
361 Wilferth Elizabeth Mrs.
Beck William, lanternmaker, b.
Houser Edward, toolmaker
365 Muldoon James V. mason
371 Kuntz Fred, baker
Jennejahn Frank M. paver

Fifth St. ends.

389 Frank Louis, engineer
Frank Walter, b.
395 Andrews Charles H. brakeman
Smith Lena Mrs. b.
399 Frank William V. machinist
Heberle Casper H. cabinetmaker
Seiler Theresa, tailoress, b.
411 Gleockle August, carpenter
413 Schumacher Lammert, machinist

Sixth St. crosses.

435 Kassel Frederick C. carpenter
Kassel Maga, tailoress, b.
445 Kessler Anthony, teamster
455 Sehm Mary A. Mrs.
Sehm Amelia, clerk, b.
Rehberg William B. operator, b.

Seventh St. ends.

467 Brucker Gottlieb, market, h.
469 Wisotzki Frederick J. mason
House John, driver
Lehrscholl Joseph, tailor
471 Farrell Mary, variety store, h.
479 Blumenstock Frank, laborer
491 Peters John, mason
Peters William, yardman, b.
Peters Robert, mason, b.
Peters George, pyrotechnist, b.
Peters Emil, musician, b.
Peters Elizabeth Miss, b.

Eighth St. ends.

519 Liverman Jay, cooper
531 Sehm Edwin C. tailor
535 Smith William J. machinist
541 Mazure Peter J. machinist
545 Stunz Martin H. restaurant
547 Hoffman Andrew, boots & shoes
551 Stunz Martin H. saloon, h.

N. Goodman St. crosses.

577 Foster William P. plumber
Burnett Christopher, plumber, b.

581 Miller Andrew G. mason
Peart Walter R. shoemaker, b.
587 Miller William J. lather
591 Bart Fred, laborer
Keating Henry T. helper, b.
595 Sargent Elmer, repairer
Rowe May A. Mrs.
599 Haidt Leopold F. carpenter
Reusch Katharine Mrs. b.
601 Patten C. Freeman, carpenter
605 Dupre Marie, variety store, h.
Lezo Andrew, laborer, h.
611 Werner Frederick J. cabinetmkr.
Corcoran John F. fireman
615 Kessler Alexander, tailor, h.
Kessler Alex jr. moulder, b.
Kessler Anthony, tailor, b.
623 Costa John H. carpenter
625 Axtell Harry D. laster
629 Stresing Albert C. glazier
631 Polk John K. porter
Polk Fred'k W. lanternmkr. b.
633 Seitz Charles, shipper
637 Weber Otto, grocer, h.

Ackerman St. ends.

657 Vacant house
659 Adamek John, tailor
Hill Edward, driver
661 Smith Clemons, machinist
Parish William L. machinist
663 Diem Joseph H. ironworker
DeVries Eleazar, laborer
665 Titus Henry G. pipecoverer

Copeland St. ends.

691 Strobel John B. woodworker
701 Niggli Harry A. bridge builder
705 Miller Henry, carpenter
709 Schwartz Eugene, presser
713 Curtin Martha Mrs.
Curtin Theron C. metalwkr. b.
Curtin Walter J. heelmaker, b.

Ellison St. crosses.

725 Stunz Margaret Mrs.
Hildebrandt Henry G. mason, b.
731 Seeber Joseph C. tailor
r. Coon John J. painter
737 Linhos Conrad M. machinist
745 Gibson James, motorman
749 Rath Lillie Mrs.
755 Stunz Martin, mason
Stunz Conrad, mason, b.
759 Jamison Lloyd L. cabinetmaker
773 Hammes George W. upholsterer

Wendell St. ends.

783 Wyand John, blacksmith
Wyand John, jr. car builder, b.
Wyand Charles, presser, b.
Wyand Amelia, tailoress, b.
797 Zebernick Charles, driver
801 Laufer Frederick, lithographer

Bock St. ends.

805 Grape George, shipper

Central Library of Rochester and Monroe County · City Directories Collection

807 Thompson-Curtis Co. compressed air cleaning. — *See page* 965
Wilcox Fred C. manager, h.
851 DeMallie Abraham I. carpenter

Webster Ave. ends.

000 Base Ball Park
Dorr Robert C. ground keeper

McKinster St. ends.

Left Side.

8 Heim August, saloon
12 LaBorie Philip, tailor
Klingler John, tailor, b.
22 Dubelbeiss Elizabeth Mrs.
Dubelbeiss L. Wayne, mason, b.
24 Stickel Mary C. Mrs.
28 Graven Henry, carpenter
32 Thomas Stephen, laborer
Thomas Frank, painter, b.
Thomas David M. teamster

Zimmer St. begins.

42 Schneider August M. druggist, h.
44 DiGiacomo Bros. market
46 DiGiacomo Julius, market
DiGiacomo John, grocer
48 Hildebrand William H. grocer
52 Morthorst Pauline Mrs.
Morthorst Wm. H. photogphr. b.
Morthorst Clara G. stenogr. b.
Burkhardt Augusta Mrs.
60 McCombs Charles L. laborer
Reynolds Rose Mrs.
McKenna Nellie, seamstress
68 Muisus Albert H. tailor
74 Batz Mary Mrs.
Miller Charles, woodworker, b.
86 Leicht John, trunkmaker
Leicht Joseph N. trunkmaker, b.
92 Moshier Nelson S. shoecutter
96 Miller Frank E. shoemaker
102 Scott William H. tailor

Miller St. begins.

114 Lark Edward A. grocer, h.
118 Vacant store
122 Lohmaier George W. tailor
Diprima Joseph, mason
124 Tantillo Salvatore, shoemaker, h.
126 Short William S. bartender
130 Schmitt John, blacksmith
Schmitt Julius E. tailor, b.
136 Gates Joseph, foreman
140 Pfaff Frank M. mason
Pfaff Catharine Miss, b.
Pfaff Mary Miss, b.
Pfaff Anna Miss, b.
Pfaff Florence Miss, b.
148 Braun Edmund, optician
152 Lomb Elizabeth, milliner
160 Rohr J. Rudolph, carpenter
Rohr Irving R. asst. foreman, b.
166 Rohr Samuel J. tailor, h.
174 Bleier John, jr. metal worker

Rohr St. begins.

192 Raetz Louis, cook
Raetz Laura, dressmaker, b.
Fladd Sophia Miss, b.
198 Blaesi Fred J. supt.
Blaesi Lilly E. Miss, b.
Bott Edward A. cutter
204 Frankenberger Louis, barber
Fladd Amelia Mrs.
210 Shoemaker Daniel J. teamster
Pallas John H. lithographer

First St. crosses.

228 Doser Valentine, saloon, h.
238 Bastman Sophia Mrs.
Wolfe William C. plater
244 Koch George
Koch Emma, dressmaker, b.
250 Vacant store
252 Peckham Daniel E. inspector
Peckham Cola J. electrician, b.
256 Ritz Joseph F. billiards
258 Ritz Joseph F. saloon, h.

Sander St. begins.

266 Duing Charles, grocer, h.
282 White Harry, electrician
Coats Emmett, insurance, b.

Same St. begins.

000 St. Francis Xavier Church
314 Sisters of St. Joseph, M. Fredrica, Sister Superior
r. Guggemos Paul, sexton
000 St. Francis Xavier Hall
336 Farber Margaret Mrs. tailoress
344 Ackerman Ernest, foreman
348 Hasenauer Charles, mason
354 Mussmacher J. F. cigar mfr. h.
Mussmacher George A. b.
360 Roedl Adam, waiter
Fisher George B. conductor

Harvest St. begins.

386 Selm Joseph H. tailor

Pippin St. begins.

410 Suss August F. cutter
Suss Ella J. stenographer, b.
Fisher Philip A. conductor
426 Mulryan Jeremiah J. printer
432 Genkel Christian, grocer
434 Genkel Christian, grocer
Genkel August F. manager, b.
Genkel Emma E. Miss, b.

Sixth St. crosses.

446 Hans Mary Mrs.
Hans Emelia Miss, b.
466 Keck William, butcher
Hans Jacob, trimmer, b.
468 Streb George A. cutter
488 Helling Louis F. woodworker
492 Klingelschmidt John, tailor
496 Baker Fred, driver
500 Horrocks William, carpenter

Central Library of Rochester and Monroe County · City Directories Collection

506 Ward William H. carpenter
Scott Sarah Mrs. b.
512 Klubertanz George W. conductor

Frances St. begins.

532 Gibbs George H. driver
544 Sandrock Christopher, scalemkr.
556 Virkus William A. grocer, h.

N. Goodman St. crosses.

000 School No. 25
594 Ovenburg Minnie Mrs.
Hill John, laborer
598 Rivers Adolphus P. grocer, h.

Winterroth St. begins.

606 Rosenbauer Clemens, saloon, h.
Bickney Thomas D. clerk, b.

Pansy St. begins.

654 Paterson Agnes R. variety str. h.
658 Stewart William J. painter
Sanderson Fred A. engineer
672 Banta Albert M. produce
Green John, helper, b.
676 Harnischfeger Henry, moulder
Harnischfeger Henry, jr. machinist, b.

Cummings St. begins.

690 Paquette Alphonse, porter
692 Smith John E. inspector
Klingensmith Albert, carpenter
696 Wunderly Fredrika Mrs.
Wunderly Emil J. manager, b.
704 Dodson Henry, mason
706 Owens William E. plumber

Ellison St. crosses.

732 Morley John E. carpenter
734 Kramer George A. carpenter
752 Walker George L. shipper
754 Tedford William C. blacksmith
762 Brotsch Victor C. mason, h.
Wehrle Bernhardt, b.

Morton St. begins.

880 Ryan Catharine M. Mrs.
Ryan William A. cooper, b.
r. Nugent George C. pedler
902 Rath John C. teamster
932 Norris Patrick J. driver
936 Kingsbury John, watchman
Kingsbury Raymond R. barber, b.
940 Adams George W. camera maker

Salisbury St. begins.

Bedford St. begins.

1010 Ayers Henry B. printer
Ayers Ernest L. compositor, b.
1022 Schulze William A. button mkr.

Gilburne St. begins.

Suffolk St. begins.

BEACH, from 1592 St. Paul, east, to Jewel; ward 17.

Right Side.

5 Lau Fred, carpenter
11 Strecker Frederick, compositor
15 Esler Albert F. electrical engineer
r. Logan William, carpenter
00 Husson Gustave, bookkeeper

Left Side.

6 Schutte Robert L. designer
8 Silver Louisa Mrs.
Silver Edwin, inspector, b.
Silver Albert, bookkeeper, b.
12 Haw Mary A. Mrs.
Haw John E. cabinetmaker, b.
16 Vacant house

BEACON, from 10 Atlantic Avenue, north, to 67 Anderson Avenue; ward 6.

Right Side.

6 Quester August F. carpenter
8 McMannus Ella Mrs.
McMannus Edw. H. cigars, etc. b.
10 Turner Harriet Mrs.

Carleton St. ends.

Left Side.

1 Hatch George R. printer
Hatch Leslie D. trimmer, b.
3 Parry James K. fireman
5 Irvin William D. boilermaker
Miller William H. conductor
7 Mahoney Timothy, boxmaker
Mahoney Edwin T. helper, b.
9 Pepper Joseph, coachman
Pepper Alice, b.
Pepper Jean, b.
Pepper James W. driver, b.
11 Ryan Mary L. dressmaker
Ryan Nellie, housekeeper, b.
Culligan Mary, seamstress, b.
Ryan James A. clerk, b.
Culhane Sarah, caterer, b.
13 Withall William G. photographer
Yury Frank W. patternmaker, b.
15 Jones George W. chauffeur
Jones Albert E. stenographer, b.
17 Pratt Edgar T. bookkeeper
Suttles Edgar N. clerk, b.
Suttles Ruby, stenographer, b.
Smith Mary, housekeeper, b.
19 Weeks Norman L. carpenter
McCleery J. Wilson, bskt mfr. b.
Howe Solomon B. hardware, b.
21 Lawn William E. engineer
Lawn Frank E. clerk, b.
23 Floyd Frank M. clerk
Weber Walter T. lithographer, b.
Menzie Harry, clerk, b.
25 Cohen Rudolph, foreman
Cohen Ray, b.

Central Library of Rochester and Monroe County · City Directories Collection
House Directory supplement

BEAUFORT, from 1076 Clinton Avenue South, northeast, to 115 Henrietta; ward 14.

Right Side.

14 Oliver Phoebe Mrs.
McDevitt Jennie Mrs.
Howland Albert, laborer
18 Wadsworth Charles
Eisenberg William, toolmaker
Eisenberg Charles H. toolmkr. b.
22 Falleson John A. toolmaker
26 Knopp August, laborer
28 Brough James, carpenter
30 Fitch Harry C. carpenter
34 Smith Daniel, engineer
36 MacKay Angus, collector
44 Craver George W. printer
46 McLaughlin John A. driver
Miller Mary Mrs. b.
54 Flowerday Edward, driver
60 Morey Edward, fireman
66 Gippe Minnie Mrs.
Gippe Charles, laborer, b.
Gippe Herman, driver, b.
68 Schey Emil, lens grinder
74 Stubbe Fred, teamster

Wilmington St. ends.

90 Gilfoil Joseph J. baker
92 Babcock James H. Mrs.
Babcock Hattie A. Miss, b.
Babcock James W. collector, b.
Babcock Frank P. broom mkr. b.

Benton St. crosses.

Left Side.

11 Pira Michael
15 Hall Floyd L. barber
17 Batterson Isaac, teamster
Sharp Mary A. Mrs. b.
23 Roth William, coal, h.
27 Dorscheid Peter, carpenter
31 McCarthy H. Joseph, driver
Mogridge John, driver, b.
43 Weis John, painter
45 Smylie George, woodworker
Smylie Raymond G. stovemntr, b.
Smylie Leon E. barber, b.
49 Cooman Chas. E. telephone maker
53 Stubbe John, teamster
57 Ehrstein Andrew, stage hand
61 Hammer Richard, tailor
67 Lepper William, laborer
71 Liese George, teamster
73 Nelson Andrew, laborer
Nelson Frank, shoemaker, b.
Nelson John, student, b.
O'Connell Morgan J. collector, b.
77 Scanlan Daniel P. salesman
91 Longbine Charles, driver
95 Babcock John E. teamster
101 Wagner John, laborer

Benton St. crosses.

119 Sergeant DeWitt, conductor

BEAVER, from 33 Eagle, west, to 126 South Ford; ward 3.

Left Side.

5 Scott Richard C. janitor
Hunter William, driller, b.
8 Williams Charles, janitor
Mitchell William, janitor
9 Jakes Walter, porter
Scott Edna Mrs. b.
11 McDonald Blanche Mrs.
Storer Kate Mrs. b.
15 Provost Ernest, laborer
17 Epps William R. porter

Caledonia Ave. crosses.

BEDFORD, from 1006 Bay, north; ward 18.

BEECHER, from 542 Main E. northeast, to 189 University Avenue; ward 6.

Right Side.

2 Knepler Christ, woodworker

Left Side.

1 Covert Ula G. Miss
Amed Peter J. machinist, b.
3 Greve Henry F. furniture
7 Moore Mary E. Mrs.
Livingston Gales R. cook
9 Hamilton Sydney J. compositor
Zunin John, cutter, b.

BEECHWOOD, fr. 1316 Main East, north, to 537 Hayward Avenue; ward 18.

Right Side.

2 Kern William L. shoemaker
Gurnett Louis, conductor
6 DePuy Charles H. bookkeeper
Markajani Liberatore, shoemkr. b.
Markajani Cesare, printer, b.
Burke James J. conductor
8 Osborne Horace G. clerk
Osborne Earle M. insurance, b.
8½ Shuford James E. motorman
Grosz Albert M. b.
10 Patton Walter G. carpenter
Bello Richard O. salesman
12 McDonald Charles W. engineer
VanValkenburg Mary C. Mrs. b.
Hogan Frank, engineer, b.
McDonald Mary C. Miss, b.
Nichols George D. conductor, b.
14 Carpenter Charles E. carrier
Carpenter Mary F. Mrs. nurse
16 Simpson Belinda I. Mrs.
Simpson William H. painter, b.
Simpson Clara, clerk, b.
Simpson Everett E. clerk, b.

Left Side.

1 Hetzel Fred. F. machinist
McCarthy Joseph, conductor

Central Library of Rochester and Monroe County · City Directories Collection

3 Gougarty Susan Mrs.
Gougarty Florence, inspector, b.
Holt Wilfred, motorman, b.
5 Livingston Morris S. carpenter
Plouff Joseph A. motorman
7 Corris George P. meter reader
9 Sherman Frank B. shipper
11 Burton Byron V. lithographer
13 Titus Ai B. civil engineer
Titus Charles P. grocer

BELL ALLEY, fr. 8 Scio, southeast, to 7 Winthrop; ward 6.

Right Side.

0 Hedges & Sons, stable

Mathews St. crosses.

Left Side.

0 Mansfield William H. lather

Mathews St. crosses.

BELLEVUE DRIVE, from Mt. Vernon Avenue, near Rockingham, west; ward 14.

Left Side.

0 Dennis John Mr. & Mrs.
Dennis E. Willard, clerk, b.
Dennis Dorothy Miss, b.
Dennis Alice M. Miss, b.
Dennis John, jr. helper, b.

BELLWOOD PLACE, from 1125 North Goodman, near Clifford Avenue, westerly; ward 18.

Right Side.

32 Mellen Hugh D. supt.
48 Latz Henry, woodworker
O'Neil Michael, moulder, b.
60 Fischer William, lithographer
70 Vacant house

Left Side.

37 Carpenter Creighton, meat cutter
53 Prosser Ellsworth S. linotyper
63 Vacant house
73 Vacant house

BELMONT, from 1098 Monroe Ave., north, to Erie Canal; ward 14.

Right Side.

2 Casman George T. camera maker
16 Jackson Marie D. Mrs.
Jackson James E. clerk, b.
r. Bushroe George B. milk
Beaman Leland E. machinist
18 Manley Guy E. bookkeeper
Henderson Frank S. carpenter
30 Nagel Fred, grocer
Nagel Charles, steamfitter, b.
40 Nagel Frederick J. Mrs.
00 Vacant house
52 Twardokus Reinhardt F. supt.
58 Spilberg Herman, shipper
60 Vacant house
70 Lyman Willard W. salesman
McSweeney John F. detective
72 Clarke Agnes Mrs.
Carberry Frank G. b.
Lennon George B. bookkeeper
74 Trant John D. policeman
82 DeRoo Isaac F. lantern maker
00 Vacant house
90 Adams Joseph, moulder
Skuse William F. foreman, b.
94 Holtz Solomon, tailor
Holtz Abraham, salesman, b.
Holtz Morris, b.
Holtz Isaac, salesman, b.
Holtz Moses, physician, b.
100 Kramer George, laborer
104 Snyder Catharine A. Mrs.
Snyder Maida H. stenographer, b
108 Martin Charles E. jeweler
120 Ross William F. driver
Christ Henry, b.
124 Kramer John J. cement block maker
Miller Peter, ice

Left Side.

3 Nye Edward L. insurance
9 Bucher William C. salesman
15 Sutherland Frederick H. clerk
19 Vacant house
23 Lewis Sidney H. Mr. & Mrs.
27 Vacant house
31 Clark Uz B. stenographer
33 Cooney Edward D. cutter
35 McCullough Alice S. physician
37 Garrison Wilbur W. clerk
Garrison Estella Miss, b.
41 Bradshaw Edward, bookkeeper
47 Shaid Julius F. shoe mfr.
Williams Margaret A. Mrs. b.
Williams Arthur, furrier, b.
53 Rowley Clarke B. salesman
Rowley George D. clerk, b.
57 Peer Richard W. salesman
63 Gilbert Charles J. Mr. & Mrs.
Gilbert William P. clerk, b.
71 Bestor Harry M. Mr. & Mrs.
73 Vacant house
77 Vacant house
79 Dugan Frank M. salesman
85 Gifford George D. Mr. & Mrs.
Gifford Helen J. Miss, b.
87 Loewer Henry F. Mr. & Mrs.
95 Paddon James B. musician
Ormsbee Fred N. bookkeeper, b.
99 Sargent William, restaurant
Salisbury Jesse, b.
105 Warren Eliza P. Mrs.
Reed Mary F. Mrs. b.
Reed Lotta M. Miss, b.
109 Margrett Norman A. restaurant
115 Stiles Bridget D. Mrs.
Stiles Eliza J. Miss, b.

Hinsdale St. ends.

129 Sherman Roy, laborer
Sherman Albert, cutter
000 Kirkpatrick Gilbert H. garage

Central Library of Rochester and Monroe County · City Directories Collection
House Directory supplement

BEMIS ALLEY, from 35 Elizabeth, west, to 78 Oak; wd. 1.

Left Side.

Lyman Place ends.

1 Tantalo Nicholas, laborer
3 Fornataro Raffaelle, laborer

BENEDICT PLACE, from 269 Flint, south; ward 19.

Right Side.

1 Shelp Roy C. salesman
McCormick Mary A. Mrs. b.
Brown Ellen Miss, b.
3 Neary Patrick J. lineman
5 Bauda John M. glassworker
7 Madden Thomas P. saloon
Madden James, motorman, b.
9 Hughes Charles W. carpenter
11 Crosson Thomas J. janitor
Crosson Garrett E. clerk, b.
Crosson Mary E. clerk, b.

Left Side.

2 Bjork Andrew, tool maker
Speller Harry, machinist, b.
4 Lengeman Louise Miss
Lengeman Minnie, clerk, b.
6 Pollock Lester B. machinist
8 Caverly James F. lineman
10 McNamara Francis D. clerk
12 Meyn Caroline Mrs. nurse
Jones Charles, buffer
14 Steinmetz Herman A. W. pattern maker
Woehrel Charles, baker, b.

BENNETT ALLEY, from 178 Main West; north; ward 1.

Right Side.

00 Deusing & Zieres, wagon makers

Left Side.

00 Hahle William H. & Son, carriage painters

BENSON, from Kee Lox Place, west, to Swanton Place; ward 11.

Left Side.

0 Wagner John, paper boxes

BENTON, fr. 174 Mount Vernon Ave., easterly, to 153 Field; ward 14.

Right Side.

21 Rheinhult Louisa Mrs.
Rheinhult Otto, clerk, b.
23 Royce Charles O. carpenter
Clapp Charles M. painter
Lang Frank E. shipper
29 Moore Henry H. painter
35 Cook William V. printer
45 Kaut Marx Mr. & Mrs.
Brueck Frederick C. optician
49 Austin Ralph W. carpenter
53 Grivet Eugene, electrician
Flügler Joseph W. shoemaker, b.
Flügler Rose U. dressmaker, b.
57 Deubert Lawrence, laborer
Zimmer Henry, laborer, b.
63 Vogt George, machinist
Vogt Peter, b.
69 Dunton Arthur L. janitor
75 Schuyler Albert B. machinist
Morgan Herbert, lineman, b.

Meigs St. crosses.

117 Critchley Charles, mason
121 Loos Julius J. editor
127 Sauerteig Anna E. Mrs.
Sauerteig Cora, shoemaker, b.
131 Kummerow Frederick, laborer
Kummerow William J. camera maker, b.
137 Schrader John, teamster
143 Kalb George R. shoemaker
147 Liese Henry, tailor
Liese Harry G. tailor, b.
Liese Elizabeth Miss, b.
153 Brooks William F. broommaker
Dobbertin Fred J. carpenter
161 Katzenberger Josephine Mrs.
Katzenberger Adolph, plumber, b.
Katzenberger May H. Miss, b.
165 Pryor George A. plumber
Strassner Max, helper
169 O'Flanigan Fergus W. laborer
171 Ewing Richard A. laborer
179 Short William H. laborer

Seager St. crosses.

183 Walbourn Catherine Mrs.
Walbourn Edwin J. clerk, b.
Speis William F. clerk, b.
187 Lehrer Louis, tailor
195 Roeper W. Carl Rev. & Mrs.
Roeper H. Albert, clerk, b.

South Goodman St. crosses.

225 Gucker John, metal worker
Cramer Frank L. chauffeur
227 Fleming John, baker

Howard St. begins.

237 Kinsky George, carpenter
Weaver Louis, teamster, b.
241 Colbert Timothy, paperhanger
Colbert Harry T. silversmith, b.
245 Vacant house
r. McHardy Georgia A. Miss
253 Miller George J. foreman
Miller Joseph Edward, fireman, b
Miller Adelaide A. stenogr. b.
259 Baxter Willis, driver
Terry Elizabeth R. Mrs.
263 Piper Carrie M. Mrs.
Piper Pearl H. stenographer, b.
267 Ritz William, laborer
Taylor Fred, carpenter
277 Curtin John, fireman
281 Myers John J. moulder
291 Regenauer John V. carpenter

Central Library of Rochester and Monroe County · City Directories Collection
House Directory supplement

295 Stritzel Otto C. upholsterer
299 Braun John, chenille maker
303 Gartland Joseph, machinist

Clinton Ave. S. crosses.

345 Ferge Fannie Mrs.
Phillips Harold F. conductor, b.
349 Rasser Rose Mrs.
Rice Raymond G. plumber
353 Dunegan Robert, laborer
363 Ellwanger Margaret Mrs.
Ellwanger John, b.
367 Deisenroth John, buffer
Glotzbach Theodore, b.
371 Hussey Walter, janitor
375 Schlotzhauer William C. foreman
381 Hall John, shoemaker
383 Schrader William, shipper
395 Adam Frederick G. sponger
Adam Carl F. shoemaker, b.
399 Gordon Sidney F. clerk
403 Younger George H. carpenter
Younger George C. telephone maker, b.
Younger Carrie L. bookkeeper, b.
407 Knauf Minnie K. Miss
Knauf Edward, shoemaker, b.
Knauf William, driller, b.
Knauf Ernest, shoemaker, b.

Beaufort St. crosses.

431 Lieberum Jacob, wagon maker
435 Stubenrauch Mary Mrs.
Stubenrauch John C. coremkr. b.
Stubenrauch Frank, laborer, b.
441 Zahn Charles B. foreman
445 Witzel Henry, laborer
451 Holthus Frederick, teamster
457 Holthus Edward F. engineer
461 Rodie William, driver
467 Leeper Frederick H. salesman
473 West James, carpenter
Ross George M. bookkeeper, b.
479 Vacant house
483 Vacant house
489 Gerber John, machinist
499 Gillett Frederick, mason
Gillett Albert F. shoemaker, b.
509 Vacant house
515 Johnson Sylvester P. laborer
521 Dempsey Mary A. Miss
Rapp Fredk. W. cameramkr. b.
525 Henderson John, carpenter
Craig George, carpenter
529 Dickinson Everett H. machinist
531 Boyer James E. adjuster
547 Vacant house

Left Side.

12 Austin Margaret Mrs.
Levin Thomas, laborer, b.
18 Peper August C. cabinetmaker
Peper Edna E. clerk, b.
20 Grout Clarence F. patternmaker
24 Ritz Jacob J. carpenter
Lurz Robert, nurseryman
28 Peper William C. F. jeweler
32 Knauf Lillian, tailoress
Knauf Eva, clerk, b.
36 Indlekofer Joseph, mason
42 Wackerman Frank H. pressman
Stackel Elizabeth L. Mrs. b.
Breemes Peter B. inspector
46 Hallings James P. carpenter
50 Reeser Edward B. salesman
56 Nagle Albertine Mrs.
Nagle Edward, carpenter, b.
Wandersee Annie Mrs. b.
60 Wagner Theodore J. laborer
64 Vogt Theresa Mrs.
Messman Frank C. salesman
68 Koch Anselm, mason
00 Vacant house
76 Dunn John W. janitor

Meigs St. crosses.

122 Ruslar William, inspector
Ruslar Lillian, knitter, b.
128 Gleichauf Frank J. driver
134 Berl Clara Mrs.
Berl G. George, shipper, b.
138 Piper Minnie Mrs.
Arnst Carrie, knitter, b.
144 Diprose William E. laundryman
144½ Bosdyk Frank J. cigar mfr.
146 Stevenson William A. brasswkr.
150 Mehserle Louis, engineer
154 McWilliams Walter, foreman

Diem St. ends.

162 Yager Mary M. Mrs.
Yager William J. optician, b.
Yager Nicholas, optician, b.
166 Schrader Henry, watchman
170 Steele Eliza A. Mrs.
Steele Edward C. grinder, b.
Steele George B. bartender, b.
172 Weller Clarence W. chauffeur
176 Drews Charles, wood moulder
180 Kronbach George, driver

Seager St. crosses.

186 Gorzynski Gottlieb, carpenter
192 Falkenstein Jacob, tailor

S. Goodman St. crosses.

242 Henderson William E. sawyer
256 Brownyard Fred L. shoemaker
260 Bogart C. V. carpet weaver, h.
Bogart Lucy A. Miss, b.
264 Miller Frederick C. carpenter
Miller Bertha L. bookbinder, b.
270 Thompson Ephraim J. carpenter
Thompson Frank C. carpenter, b.
Thompson Mabel E. shoemkr. b.
274 Glitch Anson, painter
278 Buisch Barbara Mrs.
Buisch William, driver, b.
Bastian Elizabeth Mrs. b.
284 Curran Patrick, shoemaker
Curran James P. collarmaker, b.
288 Rhode Charles, carpenter
Arend Christine Mrs. b.
292 Schrader George A. woodworker

Central Library of Rochester and Monroe County · City Directories Collection

296 Kilmer William H. laborer
Kilmer Harry E. helper, b.
300 Stenzel William F. tile setter
Gray Elsa Mrs. b.
304 Schreyer John, painter
Schreyer Arthur, painter, b.
Schreyer Frederick F. painter, b.
Schreyer Walter R. painter, b.

Clinton Ave. S. crosses.

336 Frith William R. plumber
Effinger Andrew Mrs.
Effinger Matthew, lithogr. b.
Effinger Andrew, butcher, b.
350 Laemmel Annie M. Mrs.
Laemmel Michael, shoemaker, b.
Laemmel Sophia F. shoemaker, b.
354 Gleichauf William H. sawmaker
358 Ludwig Sophia Mrs.
Ludwig Charles, laborer, b.
364 Effinger John, shoemaker
368 Wegman Lawrence, shoemaker
372 Bailey William E. woodworker
376 Blakeslee George, carpenter
382 Schwallie Chris. laborer
386 Gagenski John, laborer
388 Schweikart Louis F. blacksmith
Yeager John, driver, b.

Pappert Place ends.

Beaufort St. crosses.

442 Rappaport Jacob C. dry goods
446 Ross Jesse A. turner
452 Lehsten John, driver
458 Wentz Margaret Mrs.
Wentz W. Wallace, salesman, b.
462 Van Kleeck Kenneth W. piano maker
Johnson Leon R. cable splicer, b.
474 Ashley Alexander, policeman
484 Mahoney John J. foreman
490 Gorham James T. salesman
500 Hallman Benjamin, machinist
504 Culhane Thomas E. salesman
Culhane John, b.
510 Townley Henry E. carpenter
Townley Henry E. jr. driver, b.
Townley Walter A. driver, b.
Townley Celia E. photographer, b.
522 Marquardt Ernest W. baker
Marquardt Herman, clerk, b.
536 Rodie William, driver

BERDELL ALLEY, from Canal, west, to 4 Litchfield; ward 11.

BERKELEY, fr. 393 East Ave., south, to Pacific; ward 12.

Right Side.

53 Klingbeil Herman, gardener
75 Beckley John N. Mr. & Mrs.
83 Beckley Walter R. Mr. & Mrs.
91 Wolf Augustus A. Mr. & Mrs.
97 Morse J. Frank Mr. & Mrs.
103 Loysen Arthur P. Mr. & Mrs.

Park Ave. crosses.

145 Valcarce Florence C. Mrs.
153 Dunn John B. Mr. & Mrs.
Dunn John A. salesman, b.
Dunn DeLancy J. clerk, b.
Dunn Charles B. machinist, b.
159 DeMallie Isaac Mr. & Mrs.
DeMallie Martin, b.
DeMallie Bertha, nurse, b.
163 Graff Maurice F. machinist
165 Fowler William Mrs.
Fowler Henry, telephone mkr. b.
171 Jackson William G. clerk
Skinner Joseph, chauffeur, b.
175 Vacant house
177 Fabisch Jos. A. telephone mkr.
179 Klehammer H. Frank, stmfitter.
Klehammer Mary Mrs. dressmkr.
183 Spinning Burton J. clerk
187 Ingram George P. carpenter
189 Vacant house
193 Vacant house
195 Gilfilian Henry, chauffeur
197 Vinton Caroline, stenographer
Vinton Susan Mrs.

Fintray Place begins.

205 Gilmore Thomas B. nurseryman
Fletcher Robert R. clerk, b.
211 Lincoln Robert N. carpenter
217 Vetter Sophia E. Miss
Vetter Katherine, bookkeeper, b.
Vetter Emma L. clerk, b.
Vetter Gertrude, stenographr. b.

Milburn St. crosses.

237 Hunt Charles L. Mr. & Mrs.
243 Fanning John R. Mr. & Mrs.
Duhl Olive I. Miss, b.
255 Burke Edward H. Mr. & Mrs.
Burke Hazel L. Miss, b.
263 Rich Edwin J. Mr. & Mrs.
000 Vacant house
000 Vacant house

Harvard St. crosses.

307 Holtz Moe Mr. & Mrs.
319 Bentley Cogswell Mr. & Mrs.
333 Morse Frank L. Mr. & Mrs.
339 Milby George W. Mr. & Mrs.
000 Vacant house

Left Side.

22 Buell George C. Mrs.
Buell George C. student, b.
Ackerman William K. Mrs. b.
56 Vacant house
62 Todd Libanus McL. Mr. & Mrs.
80 Gorsline Ralph H. Mr. & Mrs.
King F. L. Mrs. b.
88 Bakrow Julius J. Mr. & Mrs.
Bakrow Julian A. b.
94 Rice Joseph L. Mr. & Mrs.
Garson Moses, clothing, b.

Central Library of Rochester and Monroe County · City Directories Collection

100 Moore Samuel P. Mr. & Mrs.
Moore Edmund W. student, b.
106 Rothschild Bernard Mr. & Mrs.
Hays Babette Mrs. b.
112 Brickner David M. Mr. & Mrs.
118 Solomon Frank E. Mr. & Mrs.

Park Ave. crosses.

142 Garrison John H. shoemaker
146 Butts William E. clerk
158 Stevens Ellen S. Mrs.
Frank John A. grocer, b.
000 Vacant house
168 Carberry Mary E. Mrs.
170 Miles Milton B. salesman
172 Mutch John A. foreman
174 Stark Clifford, school supplies

Fordham St. begins.

204 Stickle William E. florist

Milburn St. crosses.

252 Drons Stanley, chauffeur
256 Bontiel Jacob, coachman
260 Kubber William, gardener

Harvard St. crosses.

320 Gailey Josiah Mr. & Mrs.
Covell Ida, stenographer, b.
328 Gailey Arthur F. Mr. & Mrs.
336 Vacant house

BERKSHIRE, from 227 Milburn, south, to Harvard; ward 12.

Right Side.

1 Parry Joseph, engineer
Parry Arthur J. sec. b.
Hart Belle L. Mrs. b.
5 Reinke Eugene A. salesman
3 Prichard William L. salesman
Purdy Belle P. Mrs. b.
5 Samuelsohn Henry, clothing
7 DeBraal Cornelius, clothing
9 Mutch George, mason
21 VanDeMare Edward, carpenter
23 Goldring Maurice Mr. & Mrs.
Goldring Eva Miss, b.
Goldring Seva Miss, b.
25 Case Rodney M.
Case Charles E. stenographer, b.
Case George R. salesman, b.
27 Niles Oscar L. Mr. & Mrs.

Left Side.

18 Caplin Harry, salesman
Kaliski William, b.
20 Abbott Ernest B. camera maker
Clarke Leon P. salesman, b.
Ryan Henrietta Mrs. b.

BERLIN, from 784 Joseph Ave., east, to 795 Hudson Ave.; ward 17.

Right Side.

15 Nitschke John, carriage maker
r. Frobel John, laborer
19 Balzis Stanislaw, tailor
Wolontelis Peter, tailor
23 Huberth Louis, cutter
25 Roth Leo, laborer
Roth Edward, camera maker, b.
Roth William, conductor, b.
45 Herman Joseph, tailor
Herman Catherine Mrs. b.
49 Kimball J. Irving, stockkeeper
53 Schultz William S. laborer
Schultz William, lantern mkr. b.
Klewe Richard F. compositor, b.
59 Garvey John F. woodworker
63 Veneroni Philip, tailor
67 Heier Anthony, carpenter
71 Heyer Lawrence, tailor
75 Seiler Peter J. moulder
79 Bauman George, policeman
Wagner John N. policeman, b.
85 Pogue Annie M. Miss
Kamb Minnie Mrs. b.
87 Nuijens Frank, engineer
89 Burkhardt August
Burkhardt August C. tailor, b.
107 Stageman Caroline Mrs. nurse
Stageman John F. electrician, b.
135 Gottschalk Fred, cabinetmaker
137 Smith William H. laborer
139 Roessel Henry, polisher
141 Janneck Charles, woodworker
143 Beideck Carl, tailor
149 Marschke Frank, laborer
Zahn Charles, baker, b.
153 Brehse Christ, laborer
159 Wandersee William C. teamster
161 Braun Carl J. painter
163 Mehan Joseph P. engineer
165 Kolb Conrad, brewer
189 Marchlewicz Sigmont, shoemkr.
Marchlewicz Edmund, cutter, b.
Marchlewicz Leo, cutter, b.
193 Seils Herman, laborer
209 Gauger Charles F. insurance
215 Zeitvogel Clara Mrs.
Zeitvogel Charles, shipper, b.
217 Schicker Frank X. tailor
Schicker Paul G. shoemaker, b.
223 Kerber Charles F. cutter
227 Tuscher Louis, laborer
Spamer Adam, finisher, b.
231 Schneider Mary Mrs.
Schneider August B. shoemkr. b.
235 Janneck William, painter
263 Karolevicz Frank, tailor
269 Schiel Carl, blacksmith

Left Side.

20 Scharkovski Helen Mrs.
Scharkovski August, blacksth. b.
Scharkovski Martin, blacksth. b.
26 Lüdecke William A. locksmith
32 Marschallky August F. finisher
36 Ferber Eliza Mrs.
Ferber Wm. shutter maker, b.
Ferber Annie Miss, b.
Ferber Kate Miss, b.
40 Koch Philip, shoemaker
Werth Margaret Mrs. b.

Central Library of Rochester and Monroe County · City Directories Collection
House Directory supplement

46 Wehner August, laborer
Wehner Hetwig Miss, b.
50 Reetz John, laborer
Reetz Mary Miss, b.
54 Ross Albert A. laborer
Ross Margaret F. Miss, b.
60 Hoffman John, laborer
Hoffman John, jr. mail clerk, b.
Hoffman Nicholas, buffer, b.
64 Kropf Frederick, carpenter
68 Schroeder Rudolph H. laborer
Schroeder Edward A. tailor, b.
Pallas Emma, tailoress, b.
Pallas Henry, photographer, b.
74 Raab Nicholas H. cabinetmaker
Raab Flora E. Miss, b.
Raab Lucy Miss, b.
Roth Frances Mrs. b.
78 Kausch Albert, laborer
88 Schlotz Rudolph, tinsmith
90 Goossen Charles, real estate
104 Dreschmitt Jacob, laborer
108 Fink Christ, stockcutter
Krause Augusta Mrs. b.
114 VanAlmkerk Charles, tailor
VanAlmkerk Cornelius, tailor
130 Weichbrodt Albert J. C. cutter
132 Ruf Lorenz, cutter
134 Dreier Charles
Dreier George, tailor, b.
136 Nientimp Frank X. photographer
138 Nientimp Alois, painter
Nientimp Alois, jr. trimmer, b.

Bradford St. begins.

144 Schmidt Frederick, toolmaker
146 Aldinger John, tinsmith
164 Krieg Leo, camera maker
170 Janneck Herman, laborer
Janneck Henry, upholsterer, b.
176 Knope Frank C. mason
180 Kotwas Frank, camera maker
190 Anderson Alexander L. bottler
202 Rees George K. shoemaker
208 Trasclike Henry, laborer
212 Bracht Philip, tailor
218 Krappik William, laborer
222 Kropp Otto, laborer
228 Rickmann William, laborer
234 Meyer Robert H. painter
236 Heberecht Bruno, laborer
240 Krohn Fred, laborer
Boas George, ironworker, b.
242 Hendrick Isaac, laborer
248 Joerger Joseph W. tailor
250 Grabenstetter Catharine Mrs.
Grabenstetter Rosanna, opertr. b.
254 Muisus Frank E. tailor
260 Walter Albert, laborer
266 Desens Carl, florist
270 Clark Walter K. carpenter
276 Czarwinski Joseph, machinist
282 Huisman Gerrit, carpenter
286 Meyer William J. presser
292 Vacant house

BERNARD, from 74 Maria, east, to 83 Carter; wards 17, 22.

Right Side.

17 Lewis Herman, driver

Staudinger Alley ends.

25 Garbacz John, machinist
Pzybyla Stephen, machinist
27 Schroeder August, driver
Schroeder Charles, driver, b.

Thomas St. crosses.

73 Pospola Peter, laborer
Lane Michael, operator
77 Burbott Wilhelmina Mrs.
Burbott Ida A. tailoress, b.
Burbott Otto F. clerk, b.
83 Kuhn Elizabeth Mrs.
Lochner George J. finisher, b.
Langenberger Charles, lithogr. b.
87 Kuhn Andrew, machinist
93 Willer Ludwig, laborer
Willer Paul, tailor, b.
Willer Carl, tailor, b.
97 Griepp Henrietta Mrs.
Griepp Charles, tailor, b.
103 Müller Reinhold, laborer

Henry St. ends.

117 Becker John, laborer
123 Minges Mary Mrs.
Minges John, optician, b.
129 Griepp Wilhelmina Mrs.
Griepp Bernard, fireman, b.
Griepp William, tailor, b.
Griepp Minnie, tailoress, b.
Strauchen David M. machinst. b.
135 Krause Augusta Mrs.
Krause Clara S. tailoress, b.
139 Randtke Frederick, laborer
143 Krause Henry C. brass finisher
Virkus Albertina Mrs. b.
147 Walczak Joseph, tailor
151 Long Adam, laborer
Kolkman Frederick, laborer, b.
Kolkman John, shoemaker, b.
157 Durdel August, driver

Barons St. ends.

181 Walz Frank A. foreman
187 Hauer Charles, elevatorman
Hauer Gussie Miss, b.
195 Wojciechowski Frank, woodwkr.
201 Kowalski Albert, laborer
207 Buff Harry, meatcutter
DeYoung Mareen, foreman, b.
DeYoung Chester A. cutter, b.
215 Andrusiak Martin, laborer
Struczewska Adolf, shoemaker
219 Zimmerman John B. finisher
Zimmerman John, tailor, b.

Hudson Ave. crosses.

269 Harvey James B. foreman
275 Bogart Isaac A. tailor
Klein Charles M. shoemaker
285 Gress Joseph, machinist

Central Library of Rochester and Monroe County · City Directories Collection

289 Stenzel Charles, millwright
Bush William E. electrician, b.
295 Seger George N. driver
Seger Arthur G. piano maker, b.
Seger Fred S. carpenter, b.
299 Kastner Benedict, shipper
305 Becker Charles, brewer
309 Fischer Frank X. upholsterer
Fischer Edward H. piano mkr. b.
315 VanGeyt Bernardus, optician
319 Asen John, brewer
325 Rebholz Ferdinand, laborer
329 Kohl Andrew, lithographer
333 Sadler Peter, laborer
Sadler Rose Miss, b.
Sadler Edward, tailor, b.
335 Konge Herman, tailor, h.
Kalmbacher Louisa Mrs. h.
339 Klehammer Frank A. cam. mkr.
349 Ahrens Mary Ann Mrs.
Ahrens Irving F. carpenter, b.
Ahrens Olga, examiner, b.
353 Ziegler John, clerk
357 Wittmann Anthony, grinder

North St. crosses.

401 Ammering Lewis J. cutter
403 Heinze Max, shoecutter
Heinze Valentine, laborer, b.
409 Koschneck William R. laborer
415 Scheid Edward, driver
421 Wedow Frederick, shoemaker
Wedow Sarah Fricker Mrs. b.
423 Vacant house
435 Klix Edward A. bookkeeper
441 Franz Frederick, mason
Franz Charles, machinist, b.
Franz Emma M. stenographer, b.
447 Meyer Frank J. tinsmith
451 Voss William, laborer
Voss Charles, tailor, b.
457 Hinds Walter Z. polisher
461 Knop Albert, instrument maker
465 Moldenhauer Chas. lantern mkr.
Pasch William, laborer, b.
471 Finzer George W. salesman
473 Dietz Theophile J. tailor
481 Beckman Charles J. foreman
Andrews Anna Miss
485 Bruegger Fred C. carpenter
Bruegger Jessie M. tailoress, b.
491 Haus Frank, woodworker
495 Schubmehl Ferdinand, mason

Left Side.

8 Lechart Joseph, butcher
Jenkins Anna Mrs.
Sabas Thomas, carpenter, b.
14 Dembeck Alexander, foreman
18 Stobbe Joseph, florist
Lanski Boleslaw, blacksmith, b.
Dziekonski Anthony, machinst. b.
22 Nowack Frank, carpenter
28 Greinke Otto, carriage maker
Greinke William, shoemaker, b.

Thomas St. crosses.

66 Pallas Henrietta Mrs.
Heinrich William, metal wkr. b.
72 Kircher Joseph, butcher
Garbacz Michael, machinist
76 Wogatski August, laborer
82 Kay Louis J. ice
88 Wagenhauser Adam, laborer
92 Schafer Nicholas, mason
98 Schafer August, blocker
104 Kuflack Valentine, carpenter
Bilynski Alexander, carpenter
108 Schaefer John C. painter
112 Schlafer Theodore, tailor
116 Wilde William, laborer
Stein William, driver, b.
122 Zonnevylle William H. moulder
126 Scheible Michael, laborer
130 Dyzkiewicz Kazmierz, laborer
Patzwold August, laborer
134 Bond Ralph, driver
Bond Charles, driver, b.
138 Kimmel Michael, brewer
144 Strynewick Martin, laborer
148 Kuczmy Michael, laborer
Drieszieck Celia Mrs.
Drieszieck Paul, laborer
152 Bland Sargent, stonecutter
156 Kanty Frank, painter
160 Bin Louis J. clerk
164 Maier Celia Mrs.
Maier Joseph F. sawyer, b.
Maier Hugo, machinist, b.
Maier Katharine, dressmaker, b.
170 Brandt Charles, laborer
174 Bess Johanna Mrs.
178 Schroeder John F. machinist
Schroeder Arthur F. electrician
182 Bohm Louisa Mrs.
Bohm Edward, cigarmaker, b.
188 Martelock John, laborer
Martelock Paul, woodworker, b.
192 Birr Ferdinand, laborer
Birr Henry, tailor, b.
196 Jochens William E. patternmkr.
Kutschke William, tailor, b.
200 Knitt Henry, laborer
Knitt Charles, chairmaker, b.
Knitt William, milk, b.
204 Tomaschke John, laborer
Tomaschke Gustav, shoemaker, b.
210 Schirmer Martin H. tailor, h.
218 Kaiser David, machinist
Heidt Edward, assembler, b.
226 Bartmann Fred, laborer
Zurski Anthony, oiler
DeRyhe Peter, laborer

Hudson Ave. crosses.

274 Knobel Jacob B. driver
278 Volk Valentine, driver
286 Lintz George, inspector
290 Fenstermacher Wm. G. lithogr.
294 Papke Bertha Mrs.
298 Gardner Frank J. carpenter, h.
308 Klehammer Henry, tailor
312 Magin George, brewer
318 Hermann Emil F. machinist

Central Library of Rochester and Monroe County · City Directories Collection

324 Bayer Peter, driver
328 Roesser John, driver
332 Graus Nicholas, pressman
338 Knitter Henry, laborer
Knitter Charles, machinist, b.
344 Kuehl William C. tailor
348 Bunde August, boxmaker
Cox William C. electrotyper
352 Boholtzs George H. mason
354 Fisher Bernard J. driver

North St. crosses.

402 Braun August, brass finisher
404 Unger Caroline Mrs.
Unger Lawrence, machinist, b.
406 Hirsch Frank S. tailor
Rodemerk Richard Mrs. dressmaker
408 Schramm Charles H. laborer
Schramm William H. woodwkr. b
410 Schicker Margaret Mrs.
412 Lyness John G. clerk
Diehl Mary R. Mrs. b.
432 Miller Michael, tailor
436 Unterborn Ernest, woodworker
440 Leppler Mary Mrs.
Leppler Katharine Miss, b.
Leppler Louis, gilder, b.
Leppler William, tailor, b.
446 Unterborn Henry, printer
452 Müller Michael, mason
456 Eckert William J. tailor
460 Reichart Joseph E. motorman

BERWYN, from 198 Melville, north, to Rosewood Terrace; ward 18.

Right Side.

0 Vacant house
0 Vacant house

Hazelwood Ter. crosses.

Left Side.

Hazelwood Ter. crosses.

1 Fridley Wilbur F. clerk
Fridley Philip M. b.
Fridley Ada M. Miss, b.

BESSIE PLACE, from 767 Clinton Ave. North, west, to 24 Princeton; ward 5.

Right Side.

1 Krieger Herman, grinder
2 Gawer Hermann, grinder
Peglau Johanna Mrs.
3 Krusgska Anthony, laborer
Zabiek Edward, laborer
Yaniga George, laborer
4 Hopf Carl, laborer
5 Ostrosky John, laborer
6 Pumar Adam, laborer
7 Onitus Clarence, tailor
Lynch Michael, tailor

BEVERLY, from 921 Park Ave., south, to 776 Harvard; wd. 12.

Right Side.

3 Vacant house
9 Vacant house
15 Hanse Frank M. barber
35 Lang Meyer Mr. & Mrs.
43 Moshier Alfred M. Mr. & Mrs.
47 Coville Alden L. Mr. & Mrs.
51 Taillie Elmer H. Mr. & Mrs.
61 Thomas Mary H. Mrs.
Smith Jennie L. Mrs. b.
Phillips Jared P. elevatorman, b.
75 Kohler John D. Mr. & Mrs.
Bingham Alice L. Mrs. b.
79 Vacant house
85 Clark J. T. Mr. & Mrs.
87 Grosvenor Oliver G.

Left Side.

4 Campbell William H. Mr. & Mrs.
8 Vacant house
12 Culp George P. Mr. & Mrs.
16 Tirrell Charles E. Mr. & Mrs.
22 Haggerty Charles T. Mr. & Mrs.
Judge Charles A. cutter, b.
30 Hair Minette C. Mrs.
Cheshire Nancy J. Mrs. b.
44 Rosenberg Jacob G. Mr. & Mrs.
50 VanDermeande Peter Mr. & Mrs.
56 Bailey Fred J. Mr. & Mrs.
62 Tassell Newton O. Mr. & Mrs.
64 Loveridge Jessie F. Miss
Hosmer Mary L. Miss, b.
70 Nagle C. Eugene Mr. & Mrs.
74 Chrystal Eugene Mr. & Mrs.
86 Kamman Louis A. Mr. & Mrs.
Schwarzchild Sol Mr. & Mrs. b.
90 Siegel Samuel Mr. & Mrs.

BIDEN ALLEY, from 10 Tremont, north, to Rutland Alley; ward 3.

BIG B PLACE, from 428 State, east; ward 2.

Right Side.

1 Houlihan John A. die mfr.
Houlihan Charles J. finisher, b.
Houlihan Raymond J. diemkr. b.
2 Rollain Fred, jr. jeweler
Curry Eugene, janitor
Bosworth James, laborer

Left Side.

00 Rochester Street & Sewer Contractors Association

BINSACK PLACE, from 615 Maple, south; ward 20.

2 Hans George, chauffeur
4 Paul Fred W. shoemaker
6 Nagle Theresa Mrs.
Schreiner Frank, machinist, b.
Fleischhauer Henry, lockmaker, b.

Central Library of Rochester and Monroe County · City Directories Collection

BIRCH CRESCENT, from 903 Main E., southeasterly, to 323 N. Goodman; ward 6.

Right Side.

1 Gilman Albert W. Mr. & Mrs.
3 Ostrander Nellie J. Mrs.
Rich G. Willard Mr. & Mrs.
5 McNulty Hugh B. Mr. & Mrs.
7 Sprong Clifford W. Mr. & Mrs.
11 Lenahan John H. Mr. & Mrs.
Clary Ann Mrs. b.
Clary Frances Miss, b.
13 Crowe Susan A. Mrs.
Crowe Jane E. Miss, b.
15 Lewis Leon D. Mr. & Mrs.
17 Hamm Charles W. Mr. & Mrs.
19 Burnette Wm. C. Mr. & Mrs.
Hawes Ivan L. clerk, b.
Hawes Edward C. b.
Fricker M. Edith, stenogr. b.
21 Phillips Harry C. Mr. & Mrs.
Etheridge Theresa K. Mrs. b.
Phillips Mina E. Miss, b.
23 Brown Olive L. Mrs.
Brown Nellie, music teacher, b.
Budd Emma, clerk, b.
Filer Fannie, stenographer, b.
25 Ferguson Junius H. Mr. & Mrs.
27 Hausstock Maurice, tailor
Imre Nicholas, tailor, b.
29 Phillips John E. salesman
31 Lang John L. brewer
Schneible Margaret Mrs. b.
33 Sprague Leon W. tailor
Hilfiker Glenn, carpenter, b.
35 Trotter Harry L. Mr. & Mrs.
37 McAvinney Thomas E. asst. supt.
39 Coomber Jesse Mr. & Mrs.
41 Nolan Frances J. Mrs.
43 Smith William C. Mr. & Mrs.
45 Hammond Frank S. Mr. & Mrs.

Left Side.

6 Meyer Edward J. Mr. & Mrs.
8 Moore Agnes Mrs.
10 Nichols Eliza F. Mrs.
Nichols Alice E. Miss, b.
Nichols Catharine Miss, b.
12 Sanford Frederick H. Dr. & Mrs.
14 Wannemacher Fred, foreman
16 Dake Charles A. Mr. & Mrs.
18 Thompson Charles E. Mr. & Mrs.
18½ Evans John J. physician
Evans Cornelia R. Miss, b.
Burke Nora, clerk, b.
20 Whillock Frank H. Mrs.
Charles Mildred W. Mrs. b.
24 McGrath John F. foreman
McGrath Alice K. Miss, teacher, b.
McGovern Jas. H. Mr. & Mrs. b.
26 McNamara Mary Mrs.
McNamara Edward J. student, b.
Wilbur Mildred I. clerk, b.
Beatty Nellie J. shoemaker, b.
Travis Michael J. manager, b.
McNamara Frank B. salesman, b.
28 Farnham Henry P. Mr. & Mrs.
30 Lang Elizabeth Mrs.
Lang Josephine Miss, b.
Lang Lizzie M. Miss, b.
32 Croughton George H. artist
Croughton Annie H. manager, b.
Croughton Bessie H. cashier, b.
36 Weller Charles E. Mr. & Mrs.
38 Meulendyke Nellis Mrs.
Meulendyke Hiram, clerk, b.
40 VanIsaecker Victor, bookkeeper
42 Dailey Henry P. engineer
44 Schmidt Christina Mrs.
46 Roth Matthew J. foreman

BIRR, from 1067 Lake Avenue, west, to city line; ward 10.

Right Side.

52 Edelman George L. Mr. & Mrs.
60 Kuhn Maurice H. Mr. & Mrs.
68 Cumming Charles M. Mr. & Mrs.
Cumming Howard T. student, b.
Cumming Margaret E. Miss, b.

Burke Terrace begins.

106 Wood Nettie E. Miss,
Wood Hattie P. Miss, b.
114 Reed Otis D. Mr. & Mrs.
120 Bertsch Adam Mr. & Mrs.
Bertsch Peter, cutter, b.
Bertsch Ida A. Miss, b.
128 DePuy Ralph W. Mr. & Mrs.
Terwilliger Theodore Mr. & Mrs.

Raines Park crosses.

140 Macy Wilson E. Mr. & Mrs.
Macy Annie E. Mrs. b.
152 Vacant house
168 White Harry C. Mr. & Mrs.
174 Hall Fred R. Mr. & Mrs.
178 Vacant house
188 Tuthill G. B. Mr. & Mrs.
190 Ancona John F. Mr. & Mrs.
200 Williamson Herb't R. Mr. & Mrs.

Pierpont St. crosses.

218 Geuse John Mrs.
Geuse Frederick M. electrician, b.
228 Meinhard John Mr. & Mrs.
234 Battey William M. Mr. & Mrs.
238 Young Joseph S. Mr. & Mrs.
Snyder Helen I. Miss, b.
240 Burn H. S. Mr. & Mrs.
Meckfessel Fred. W. Mr. & Mrs.
244 Vacant house
250 Rombaut Edward Mr. & Mrs.
Meyering Catherine Mrs. b.
262 Smith Fahy A. Mr. & Mrs.

Dewey Ave. crosses.

300 Holley Archibald Mr. & Mrs.
306 Thayer Henry Mr. & Mrs.
312 Ward Walter A. Mr. & Mrs.
318 Christman Philip R. Mr. & Mrs
324 Doughty Eugene F. Mr. & Mrs.
342 Geiger Herman Mr. & Mrs.

Central Library of Rochester and Monroe County · City Directories Collection
House Directory supplement

350 LeBoutillier Geo. T. Rev. & Mrs.
LeBoutillier Sidney P. b.
354 McDonald William L. Mrs.
Pfeiffer Minnie C. Mrs. b.
Pfeiffer Anna F. Miss, b.
360 Vacant house
364 Bump Duane A. Mrs.
376 Cronyn Mary M. Miss
Cronyn Jennie Miss, b.
388 Doering Charles G. Mr. & Mrs.
394 Barnett Walter G. detective

Lucky St. begins.

404 Callender B. Frank Mr. & Mrs.
Youngs Joseph N. foreman, b.
r. Franklin Crayon Co.
432 Main Eugene E. Mr. & Mrs.
Heal Mary E. Mrs. b.
436 Courneen Roger D. Mr. & Mrs.
442 Ewald Valentine, shoemaker
Suss Louisa Mrs. b.
444 Cardiff William Mr. & Mrs.
448 Bradbury Thomas Mr. & Mrs.
Koeth Hannah Mrs. b.
470 Westland Robert Mr. & Mrs.
Johnston Robert McF. buffer, b.
474 Spilling William C. Mr. & Mrs.
478 Feiock Mary Miss
484 Stubbs George T. Mr. & Mrs.
Stubbs John S. stenographer, b.
492 Bryan Arthur H. Mr. & Mrs.
Comstock Louis E. stockkpr, b.

Dove St. crosses.

522 Wyant Alfred T. Mr. & Mrs.
528 Boyer John A. Mr. & Mrs.
536 Dunn George J. Mr. & Mrs.
540 Masseth Leo E. Mr. & Mrs.
550 Burlingame Herman G. Mr. & Mrs.
Beck Hannah A. Mrs. b.
556 Vacant house
560 Ellsworth Willis J. Mr. & Mrs.
Merrifield Ernest D. machinist, b.
Furman Annie Mrs. b.
570 Vacant house
580 Percival William Mr. & Mrs.

Left Side.

71 Elliott Luther B. Mr. & Mrs.
79 Burke Frank E. insurance
Burke Ellen C. Mrs. b.
85 Cowles Arthur A. Mr. & Mrs.
101 Allen Howard W. Dr. & Mrs.
Shanks Ida L. Mrs. b.
Conover Rebecca Mrs. b.

Fair View Heights ends.

105 Hudson Martha E. Mrs.
111 Parmele George H. Mr. & Mrs.
119 Curtis George D. Mr. & Mrs.
Curtis Edna Miss, b.
Curtis Catherine Miss, b.
Curtis Jennie Miss, b.
Curry Clara Miss, b.
125 Vacant house

Raines Park crosses.

139 Crump Gilbert F. Mr. & Mrs.
145 Fisher C. Elmer Mr. & Mrs.
Osterly Martha E. Miss, b.
157 Parker Newell D. Mr. & Mrs.
Rich Lavinia A. Miss, b.
Rich Annette R. Miss, b.
167 Leary Edward B. Mr. & Mrs.
175 Hagaman Roscoe C. Mr. & Mrs.
Weeks J. P. Mrs. b.
179 Camp James F. Mr. & Mrs.
Sibley Anna Mrs. b.
189 Trumpp William jr. Mr. & Mrs.
195 Schmanke John C. Mr. & Mrs.
Moore Raymond E. Mr. & Mrs. b.
199 Beckwith Anson J. Mr. & Mrs.
King Horace G. clerk, b.
King Elizabeth A. Mrs. b.

Pierpont St. crosses.

217 Sheridan James W.
Sheridan Mary E. Miss, b.
Sheridan Lucy R. Miss, b.
221 Gallery Helen E. Mrs.
Gallery Laura Miss, b.
227 Withall James J. Mr. & Mrs.
233 Schmanke John H. Mr. & Mrs.

Dewey Ave. crosses.

299 Bucklin Harrison Mr. & Mrs.
301 Hartman George E. Mr. & Mrs.
Rowe Mary E. Mrs. b.
305 Miller Wallace I. Mr. & Mrs.
311 Speidel Charles F. Mr. & Mrs.
317 Riley Bridget Mrs.
Riley William H. shipper, b.
Riley Mathew J. printer, b.
Riley Alice A. Miss, b.
Burns Margaret Miss, b.
321 Filer Charles P. Mr. & Mrs.
Filer Osborne C. b.
Filer Charles M. clerk, b.
327 Schumacher Frederick C. Mr. & Mrs.
333 Hoepfl John Mr. & Mrs.
349 Barrett William L. Mr. & Mrs.
353 Reynolds Elmer E. Mr. & Mrs.
359 Callender Fred H. Mr. & Mrs.
Edson Robert C. b.
365 Curtis Albert B. Mr. & Mrs.
369 Coger William Mr. & Mrs.
375 Conrad Charles, coal
Conrad Lavinia C. Miss, b.
381 Hose Henry M. Mr. & Mrs.
385 Kelly Edmund C. Mr. & Mrs.
391 Garland John W. Mr. & Mrs.
399 Christie James Mr. & Mrs.
403 Garvin Stephen H. Mr. & Mrs.
407 Carroll George F. Mr. & Mrs.
Horton Emily Mrs. b.
419 Clackner Fred. E. Mr. & Mrs.
425 McConnell Lewis Y. Mr. & Mrs.
Pratt Etta Miss, b.
441 Tuffs Clarence E. Mr. & Mrs.
447 Vacant house
463 Gallagher Joseph L. Mr. & Mrs.
467 Shayne John W. Mr. & Mrs.
471 Burchaskie Charles Mr. & Mrs.

Central Library of Rochester and Monroe County · City Directories Collection

483 Gray George J. Mr. & Mrs.
Boyd Mary Miss, b.
485 Arlidge Christopher C. jr. Mr. & Mrs.
487 White William, shoemaker
White Joseph, shoemaker
Coccia Louis, shoemaker, b.
Lippa Louis, tailor, b.

Dove St. crosses.

521 Chandler G. William Mr. & Mrs.
531 Knight Glenn I. Mr. & Mrs.
541 Brown Burt D. Mr. & Mrs.
Eyster Alice H. Mrs. b.
549 Terwilliger Livingston, shoemkr.
Terwilliger Ralph M. shoemkr. b.
555 Benson George A. Mr. & Mrs.
O'Coin Felix, cook, b
O'Coin John, chemist, b.
O'Coin Charles, polisher, b.
O'Coin Levi Mr. & Mrs. b.
559 Kersley George Mr. & Mrs.
565 Heorsting Andrew Mr. & Mrs.
000 Vacant house
000 Vacant house
585 Patton Charles T. Mr. & Mrs.
591 White William C. Mr. & Mrs.
Frank Mary Mrs. b.

BLAKENEY PLACE, from 139 Oakland, west; ward 14.

Right Side.

2 Schreiber William, baker
4 Gebhard Joseph, driver
Gebhard Frederick, machinist, b.
6 Peterson Nellie Mrs.
Schmitt Bernadina Mrs.
Miller Joseph J. polisher, b.

Left Side.

1 Boas Wallace, finisher
Lutz Elizabeth Mrs. b.
3 Blodgett Fred U. silver plater
5 Hellems Charles H. bookkeeper

*** BLOOMFIELD PLACE, from 38 Henrietta, north, to Erie Canal; ward 14.**

Right Side.

2 Ferge John, mason
4 Rodman William, iceman
6 Bush Edward F. machinist
6½ Prevost Arthur J. pattern maker
8 Fleig Emil, tailor
10 Lucas Harry H. D. foreman
Karle Herbert L. teamster, b.
Karle Lewis A. elevatorman, b.
12 Eberle Peter, brewer
Dick John W. shoemaker, b.
14 Sercu John F. upholsterer
16 Ball Elvira E. Mrs.
18 Prior Joseph, florist
Prior Joseph jr. optician, b.
Prior Frank, shoemaker, b.
20 Sommers Louis J. laborer
Sommers Frank J. shoecutter, b.
Sommers Herman, wireworker, b.
22 Beikirch Jacob, wireworker
24 Drews John A. F. cartman
26 Prevost Alphonse, porter

Left Side.

7 Goebel Martin, jr. thermommkr.
9 Knauf Fred, lens grinder
Whalen Carleton, decorator, b.
11 Fleig Catharine Mrs.
Fleig Mary Miss, b.
Dear Chester, driver
13 Meyer John, laborer
Meyer Kate Miss, b.
Meyer Lena Miss, b.
Meyer Libbie Miss, b.
Beikirch Mary Mrs. b.
15 Bubyear Dougald Mrs.
17 Stone Robert C. plumber
19 Goebel Bertha Mrs.
Goebel William J. shoemaker, b.
Goebel Frank M. shoemaker, b.
21 Simmons Irving W. painter
Simmons Henry B. b.
23 Vacant house
25 Goebel Adam, machinist
27 French Fordyce R. tinsmith

BLOOMINGDALE, from 1124 Clinton Ave. North, east, to 233 Remington; ward 17.

Right Side.

1 Fried Florence Mrs.
3 Tillotson Daniel J. physician
Patterson Charles B. optician, b.
5 Gund John, brewer
7 Wurtz John C. mason
Wurtz Fred E. mason, b.
Wurtz Anna C. Miss, b.
Wurtz Joseph R. mason, b.
15 Heier Frederick, tailor
17 Jagnow Frank, brassfinisher
19 Ziegler Frederick, brewer
21 Speckman Jacob J. optician
23 Koza Frank, machinist
25 Schauber Jerome, shoemaker
Schauber Charles, driver, b.
Weber Frank L. butcher
27 Kausch Louis, laborer
Kausch Albert, driver, b.
29 Pero Wm. J. metal worker

Left Side.

2 Schauber Felix, butcher
Baetzel Lisette, b.
6 Osburn Fred S. jr. foreman
Osburn Annie W. Mrs. b.
8 Meeh Ernest, butcher
10 Gears Albert F. mason
Schultz Louis A. tinsmith
12 Schlicker Christian, brassworker
Schlicker Margery Mrs. b.
18 Vacant house
20 Specksgoor Frank, fireman
22 Müller Joseph, cabinetmaker
24 Schauber Louis A. moulder
Smallwood Fred. car repairer, b.

Central Library of Rochester and Monroe County · City Directories Collection

BLOSS, fr. 69 Fulton Ave., west, to Erie Canal; wards 9, 10.

Right Side.

18 Barnes John, finisher
Barnes Pearl Miss, b.
24 Kelly Julia Mrs.
Kelly George W. clerk, b.
30 Meeker Ophelia M. Mrs.
Robinson William H. Mr. & Mrs.
36 Smyth William L. Mrs.
Smith Amelia Miss, b.
Babbage Etta M. Mrs. b.
Plass Anna A. Miss, b.
Hendricks Nettie Miss, b.
42 Long Roland Mr. & Mrs.
48 Graf Frederick W. Mr. & Mrs.
Graf Sophie M. Miss, b.
54 Hager James H. Mr. & Mrs.
Foulds Margaret L. nurse, b.
60 Frazer Samuel F. Mr. & Mrs.
Tyler James R. Mr. & Mrs. b.
64 Lavigne Frank Mr. & Mrs.
Lavigne Ernest F. student, b.
Lavigne Stella M. bookkeeper, b.
70 Gould Rose Mrs.
Kennard William, carpenter, b.
74 Perrin A. Frank, bookkeeper
Perrin Elvira, clerk, b.
Perrin Mabel W. clerk, b.
78 Ford Edward J. driver
Cook Frederick, pressman, b.
82 Kiernan Timothy, blacksmith
86 Stevenson Leo, finisher
Offen William, motorman
Clarkson Richard, bagmaker, b.
90 Cooke Susan Mrs.
Cooke Frank M. gardener, b.
94 Lloyd George W. mason
98 Vacant house
100 Keyes Mosley W. woodworker
Kellock Ernest, clerk, b.
102 Houlihan Walter J. fireman

Backus St. begins.

000 Exposition Park

Dewey Ave. crosses.

Left Side.

17 O'Bolger Anna M. Mrs.

Pearce St. ends.

Frank St. ends.

61 Southard Gus V. Mr. & Mrs.

Wagner Alley begins.

73 Leavens Charles F. engineer
79 Toms William
Toms Clarence L. cashier, b.
85 Babcock Milly Mrs.
Spencer Cynthia Mrs. b.
Spencer Bert, cook
Fitzgerald Thomas P. laborer
91 Wiedrick Frank L. janitor
93 McMillan Walter J. machinist
97 Ashton Charles Mr. & Mrs.
101 Norton Charles H. camera mkr.
103 Scudamore George W. salesman
107 Sullivan Clayton A. fireman
113 Kenny Rosanna Mrs.
Kenny Agnes Miss, b.
Brink Anna T. Mrs. b.
119 Shay Michael, teacher
Shay Charles F. student, b.
Shay William E. bookkeeper, b.
125 Pitt Benjamin W. Mr. & Mrs.
127 Burket James W.
Burket Irene L. Miss, b.
Burket Susie H. Miss, b.

Saratoga Ave. ends.

Daus Alley ends.

Parkway ends.

Durkin Alley ends.

Dewey Ave. crosses.

BLOSSOM ROAD, from 296 Culver Road near East Ave., northeast, to city line; ward 21.

Right Side.

26 Beesley William R. lithographer

East Boulevard crosses.

R. S. & E. R. R. crosses.

323 Campbell Robert, helper
r. Ashman Arthur P. gardener
343 Murch James H. painter
Murch Charles F. teamster, b.
000 American Candied Fruit Co.

N. Y. C. R. R. crosses.

481 Schrader Anna Mrs.
Schrader Frank, gardener, b.
495 Roberts Alvord E. roofer
Raisner Fred J. roofer
539 Blossom Laundry
553 Purdy Charles E. driver
Hill William J. tailor
581 Lachner David, laborer

Winton Road N. crosses.

000 Potter Wm. M. saw mill
771 Stell Milton S. laborer
773 Shaw Jerome W.
777 Hallings George H. varnisher
785 Hallings Edward C. clerk
Surbier Carrie M. Mrs. b.
791 Potter Charles G. machinist
801 Guenther Fred O. florist, h.
Hill Herbert H. woodworker, b.
831 Reich William E. piano maker
837 Stark James, teamster
Stark William, gardener, b.
Stark Thomas, clerk, b.
929 Tanis Henry C. teamster
943 Morrill Frank T. milk
989 Kontzman Morris, foreman

Central Library of Rochester and Monroe County · City Directories Collection
House Directory supplement

Left Side.

East Boulevard crosses.

150 Lind Robert J. gardener
Laing William, gardener, b.
152 Vacant house
160 Tapp Grover L. clerk
162 Agett Ralph J. clerk

R. S. & E. R. R. crosses.

270 Schmidt William F. farmer
White George W. finisher, b.
292 Nobus Frank, laborer
Nobus John, helper, b.

N. Y. C. R. R. crosses.

390 Day Leonard C. electrician
Wardell Philip, b.
McMahon James, nurseryman

Hampden Road begins.

480 Cogswell Pierce J. Mr. & Mrs.
r. Sager Alva D. coachman

Middlesex Road begins.

498 Tuhro William F. camera maker

Marion St. begins.

524 Schading Henry, car repairer
538 Bodine James A. tinsmith
542 Fernald Frank V. jeweler
560 Waldecker M. H. F. supt.
570 DeFloo Henry, carrier
632 Wallace Abraham L. farmer
670 Vacant house

Winton Road N. crosses.

000 Brighton Reformed Church

Arbordale Ave. begins.

802 Bodine Jeannette Mrs. grocer, h.
Bodine Jacob, laborer, h.
812 Hovey Percy L. operator
Farr Frederick J. teamster, b.
814 Jones Abraham, finisher
816 DeHollander Henry, contractor
844 Terrill Erwin Mr. & Mrs.
Terrill A. Whitcomb, b.
Terrill Edwin O. ventilators, b.
930 DePotter Abram, gardener

DePotter Place begins.

944 DeVries Dirk, cement worker
948 Anderson Martin, carpenter
980 Howie George W. foreman
Howie Harriet M. Mrs. b.

BLY, from 1119 Clinton Ave. S., southwest, to S. Goodman; ward 14.

Right Side.

2 Ester Henry J. Mr. & Mrs.
4 Pundt Adolph, cutter
Pundt Edward, camera maker, b.
6 Smith John P. blacksmith
8 Gove Charles C. carpenter
10 Maddis Bert, lithographer
Maddis Roy, lithographer, b.
12 Schy Martin J. clerk
Schy William, laster, b.
Schy Charles, laborer, b.
14 Bechle Joseph J. packer
16 Fiero Alfred E. foreman
18 Schlachter Edward A. plumber
20 Leavens Edward R. clerk
20½ Odenbach John H. restaurant
22 Utter Harry C. brakeman
24 Amann Frank J. cabinetmaker
Amann Charles, woodworker, b.
Amann Otto F. laborer, b.
Amann Richard, bartender, b.
Amann August, shoemaker, b.
28 Ferge Stephen, mason
30 Schweikert Charles J. engineer
Schweikert Catherine Mrs. b.
32 Rehberg John H. carpenter
Rehberg George C. inspector, b.

Howard St. crosses.

34 Tirrell Adam, driver
Tirrell Arthur A. driver, b.
36 Forster George, machinist
Forster Elizabeth Mrs.
38 Flemming Louis, engineer
40 Steinmiller John, mason
42 Smith Leonard, tailor
44 Peglow John M. milk
Peglow Herman, driver, b.
46 Baxter Milton S. engineer
Henko Paul, music teacher, b.
48 Bader Charles J. casemaker
Spacher John, b.
50 Baum John G. button maker
52 Amann Anthony, toolmaker
54 Budd Clarence V. electrician
56 Herrick Abraham, teamster

Left Side.

1 Bahringer John C. compositor
3 Beikirch Philip, blacksmith
5 Robbins Lorin N. real estate
Brayer Nicholas W. b.
7 Kasbohm Fred, coachman
11 York John S. manager
15 Freudenvoll John H. shoemaker
17 Kendrick Walter B. bookkeeper
19 Enzinger Nicholas, printer
Enzinger Nicholas A. shoemkr. b.
21 Bunnell Charles E. photogr. h.
Cobert May Miss, b.
23 Jackson Fred A. manager
25 Rabing Louis A. carpenter
Mastin Matilda Mrs. b.
27 Lebbert Charles, machinist
29 Kroha George, blacksmith
31 Jones Charles A. janitor
Jackson Charles A. janitor

Howard St. crosses.

33 Roche John, accountant
33½ Zwilinger Max, civil engineer
35 Schlechter Frank A. plumber
37 Niedl Bernard J. shoemaker
39 Duernburg Marx, instrument mkr.
Pfeiffer Wilhelm, glass blower, b.
41 Grimm Carl, bookkeeper

Central Library of Rochester and Monroe County · City Directories Collection

43 Hamp Charles, laborer
45 Kirsch Frederick, machinist

BOARDMAN, from 643 Monroe Avenue, south, to 58 Richard; ward 12.

Right Side.

7 Beck Louis P. jr. Mr. & Mrs.
9 Tierney Martin E. ladderman
11 German George Mr. & Mrs.
German James, bookkeeper, b.
German Elizabeth M. Miss, b.
Campbell Lizzie Miss, b.
13 Holfoth Carl, gardener
Goff George F. Mr. & Mrs.
15 Levy Jacob, clothing
17 Meyer Margaret Mrs.
Meyer Emma M. Miss, b.
Meyer Elizabeth C. Miss, b.
Meyer Clara M. Miss, b.
19 Renner William M. Mr. & Mrs.
Renner George F. pressman, b.
Bogner Louis W. boxmaker, b.
21 Fischer Frank W. Mr. & Mrs.
McCarthy Alma, stenographer, b.
23 Parker Charles H. Mr. & Mrs.
Myers James T. Mr. & Mrs. b.
Lazear Nellie Mrs. b.
Springer Sarah A. Mrs. b.
25 Vance William J. Mr. & Mrs.
Vance William B. cutter, b.
Vance Raymond A. salesman, b.
27 Shreve Richard C. Mr. & Mrs.
Newman Katherine Miss, b.
Geer Beatrice Mrs. b.

Pearl St. ends.

41 Hicks Elias Mr. & Mrs.
Davison George E. Mr. & Mrs.
43 Carey Arthur F. Mr. & Mrs.
Carey Walter S. clerk, b.
Carey Emily J. clerk, b.
45 Copeland George W. Mr. & Mrs.
Copeland George A. clerk, b.
47 Burdett Charles M. Mr. & Mrs.
White Daniel, clerk, b.
White Mary Mrs. b.
49 Thulin David G. Mr & Mrs.
51 Magee George W. Mr. & Mrs.
Grashof William Mr. & Mrs. b.
53 Sullivan Timothy Mr. & Mrs.
Flansburg Margaret Mrs. b.
Delmage Mary E. dressmaker, b.
55 Rhines William H. Mr. & Mrs.
Rhines Mary T. dressmaker, b.

Left Side.

2 McKernan Robert, machinist
4 Eichhorst Edward, driver
Eichhorst Edward, jr. mchnst. b.
Nolan Mary Miss
6 Rabe Edward, harness maker
Rabe Edward C. trimmer, b.
Stetzelberger Catherine Miss, b.
8 Piper Louis C. spices
Gay Ida Miss, b.
10 Marshall Emogene Miss
Marshall Ella S. teacher, b.
12 Hayes Michael M. supt.
14 Conway Edward C. contractor, h.
Conway Edward F. contractor, b.
16 Salisbury Ida E. Mrs.
Rice Ellen E. Mrs. b.
18 Leary Margaret N. Mrs.
20 Zonnevylle Edw. A. Mr. & Mrs.
Zonnevylle Charles, bookkpr. b.
Zonnevylle Ella M. Miss, b.
22 Pagels Joseph Mr. & Mrs.
Pagels Emma E. b.
Pagels Ida S. teacher, b.
24 Hickok Alfred Mr. & Mrs.
Hickok George A. assembler, b.
Smith Mary E. stenographer, b.
Corlett Annie Mrs. b.
26 Hall John Mr. & Mrs.
Southwick Ernest L. Mr. & Mrs.
28 Snearing William E. Mr. & Mrs.
Schneck Frank J. school, b.
30 Clark Sarah Mrs.
Baldridge Harrison A. Mr. & Mrs.
32 Allen Edith A. Mrs.
Allerton Mary, proofreader, b.
34 Snell Leonard Mr. & Mrs.
36 Fischer Thomas, painter
Fischer Herbert A. fireman, b.
Fischer Leo M. clerk, b.
Fischer Louise M. hairdresser, b.
Fischer Elenore, shoemaker, b.
38 Miller Albert F. Mr. & Mrs.
40 Cross Harriet Mrs.
42 Childs Herbert L. Mr. & Mrs.
Hershey Simon B. mgr. b.
44 Clapp Howard H. cashier
Clapp William D. manager, b.
Clapp Emily H. Mrs. b.
Clapp Ednah L. b.
46 Gorham Jack L. Mr. & Mrs.
48 Hahn Theresa Miss
Hahn Mary R. Miss, b.
Hahn Frank J. manager, b.
Hahn Annie A. Miss, b.

BOCK, from 505 Webster Ave., north, to 803 Bay; ward 18.

BOHRER ALLEY, fr. 187 Scio, west, to Grauwiller; ward 16.

BOND, fr. 109 Hamilton, south, to 402 Gregory; ward 13.

Right Side.

5 Begy Horton J. shoemaker
Roberts Albert W. carpenter
7 Cottoms Robert L. chauffeur
Minor George M. elevatorman, b.
Henson Louis, auto repairer, b.
9 Zimmer Jacob H. clerk
Zimmer Walter L. engraver, b.
11 Keenan Richard, laborer
Keenan Edward B. cutter, b.
Lander Fred J. camera maker

Averill Ave. crosses.

Central Library of Rochester and Monroe County · City Directories Collection

21 Vacant house
23 Stark Edward C. salesman
Gugelman Frederick, b.
25 Winegard Judson P. driver
Flint Rose M. Mrs. b.
Copp Monroe M. optician
27 Simonds Elbridge A. meter reader
29 Hill Fred C. broommaker
Beckerman Theo. P. broommkr. b.
Schrader Frank G. teamster
31 Schafer Albert, harness, etc.
33 Schleyer Peter
Schleyer Agnes G. Miss, clerk, b.
Schleyer Leo J. machinist, b.

Left Side.

4 Webster Walter H. engineer
Nier Almeda Mrs. b.
6 Nolan Thomas H. janitor
Nolan Lillian, clerk, b.

Averill Ave. crosses.

18 Barry Patrick, polisher
Barry Michael H. cameramkr. b.
20 Farley Henry L. shoemaker
22 Foehner George E. carpenter
Costello Jeremiah M. painter
24 Peper William C. F.
Derx Frank, foreman
26 Siebert Jacob, foreman
Siebert Henry J. correspondent, b.
28 Wagner Lawrence H. cameramkr.
30 Ritz Anna N. Mrs.
Ritz Anna, milliner, b.
Ritz Martha, dressmaker, b.
Ritz Mathias, clerk, b.
Ritz Mary, knitter, b.
32 Spurr Louis H. electroplater
36 Fairbrass Thomas, gardener

BONIVARD, fr. 784 Mt. Hope Ave., east, to 1127 South Avenue; ward 14.

BORCHARD, from 1334 Clinton Ave. North, east, to 441 Remington; ward 17.

Right Side.

3 Krembel Peter, painter
5 Hettwig Lorenzo C. tailor
7 Schindler Herman, motorman
Schindler Charles, chairmaker, b.
9 Rossner Frederick, foreman
11 Martin Michael, moulder
Martin Catharine Mrs. b.
13 Schastakowski Jacob
Schastakowski Annie, tailoress, b.
15 Vacant house
19 Lohr Frank E. foreman
21 Vanderward Stephen, sponger
Vanderward Philip, carpenter, b.

Left Side.

2 Voelkner Henry F.
4 Maier Jacob, machinist
6 Bossert Joseph, cabinetmaker
Bossert Joseph, jr. machinist, b.
8 Gears Frank J. polisher
10 Kuhn John, brassworker
12 Willig Michael, janitor
Willig Anna Miss, b.
Willig Mary R. Miss, b.
14 Weber George, machinist
Leidecker Frank J. machinist, b.
16 Zeiner David G. laborer
18 Zeiner Charles, brass finisher, b.
22 Schlenker August, shipper
Weber Minnie Miss, b.
24 Baetzel Christian, examiner
Baetzel Albert H. cutter, b.
26 Kingsley Bertha Mrs.
Kingsley Charles G. shipper, b.

BOSS PLACE, from 817 Maple, south, to N. Y. C. R. R.; ward 20.

Right Side.

7 Cliffe Campbell, glassworker
9 Bagley Thomas W. pressman

Left Side.

18 Preissecker John S. pop corn

BOSTON, from 78 Remington, east, to 673 Joseph Avenue; ward 17.

Right Side.

1 Fritzsche Rudolph, polisher
3 Munz Joseph, laborer
5 Jannick Frederick, tailor
7 Meder George F. machinist
Rice Charles, laborer
9 Kirchgessner Joseph, tailor
Kirchgessner Jos. G. tailor, b.
11 Stahley George, tailor
Stahley Lena, boxmaker, b.
Stahley Dora, tailoress, b.
Stahley Rose, shoemaker, b.
13 Frank Paul, cigarmaker
15 Fischer Jennie Mrs.
Fischer Bertha, tailoress, b.
17 Wagener Fritz, janitor
Wagener Emil, metal worker, b.
19 Thein Valentine G. lineman
21 Tuinman Mary Mrs.
Tuinman Jeannette C. Miss, b.
Tuinman Marjorie Miss, b.
23 Schmitt Gottfried, helper
25 Zipke Emil, optician
27 Gliewe Henrietta Mrs.
Gliewe Reinhold, brassworker, b.

Left Side.

2 Rommel Joseph M. carpenter
4 Haefele Ralph, brewer
Haefele William, clerk, b.
Haefele Charles, barber, b.
Kuchmann Frank, woodworker, b.
6 Scheuch Richard, carpenter
8 Jacobs George H. woodworker
10 Stiehler Adam, cabinetmaker
Stiehler Lawrence, tailor, b.
Stiehler Mary, boxmaker, b.
Stiehler Lucy, boxmaker, b.

Central Library of Rochester and Monroe County · City Directories Collection
House Directory supplement

12 Loveland Benjamin F. salesman
14 Heinz William, optician
16 Hammel Albert A. optician
18 Pike Ulricka Mrs.
20 Hetzler Matilda Mrs.
Hetzler Valentine, plater, b.
22 Bechtold Bernhard, tile setter
24 Gliewe William C. machinist
26 Quade Evelyn Mrs.
Quade Clara, tailoress, b.
Quade Edward, woodworker, b.
Quade Ida, boxmaker, b.
28 Herbert Frank X. tinsmith

BOTTS PLACE, from 135 Bay, south; ward 16.

BOWMAN, from 1599 Main E., south, to 550 Atlantic Ave.; ward 18.

Right Side.

9 Cutaker Charles, bartender
17 Rebasz Mortimer T. reporter
21 Allen Emma M. Mrs.
Hamilton Wm. H. teamster
27 Campbell Pearl W. meat insp.
29 Vacant house
33 McManus John E. salesman
McCarthy Sarah Miss, b.
37 Dildine William H. supt.

Breck St. crosses.

Leighton Ave. crosses.

99 Riggs James H. finisher
101 Thomas William W. steamfitter
Howland Ida M. Mrs. b.
105 Adkin Chester D. restaurant
107 Steinfeldt Frank H. carpenter
Steinfeldt William G. carpntr. b.
Hall Chauncey C. carpenter, b.
109 Bark Charles, engineer
113 Nichols John W. driver
115 Miller Clarence E. carpenter
119 Hopper Thomas F. fireman
121 Eveland Raymond, helper
123 Satterlee Charles C. carpenter
Satterlee Charles R. polisher, b.
125 Vacant house
129 Ghysel Abraham, driver
Ghysel William, driver, b.
Ghysel Abraham, jr. laborer, b.
137 Yoke William, inspector
139 Mailander Paul, fireman
141 Murphy John, salesman
143 Smith Elmer F. gasfitter
147 Dunlap John, machinist
Dunlap Edward, machinist
149 Whiting Glenn G. foreman

Left Side.

18 Sanford Arthur E. foreman
20 Daniels Oscar C. carpenter
Carlberg Karl, cabinetmaker, b.
24 Crawford Emory L. engraver
26 Johnson John E. cabinetmaker
Swan Burger, plater, b.
Anderson Gunner, carpenter, b.
28 Schaich George W. garage
30 Vacant house
34 Babcock Garrison, elec. engineer
Sheffler Louise, b.

Breck St. crosses.

Leighton Ave. crosses.

102 Munger William P. chemist
104 Palser Fred H. toolmaker
106 Fredericy John W. boilermaker
108 Hill Frank O. lather
McDermott Bridget Mrs. b.
110 Henderson Edward D. mason
112 Squier Claude E. salesman
114 Roth Theodore, carpenter
116 Reynolds George F. salesman
118 Ellerton Henry, woodcarver
120 Rockfellow Madison, carpenter
122 Smith Louis J. conductor
124 Sweetheimer Mary Mrs.
Sweetheimer Harry, woodwkr. b.
128 Vaughan Theodore W. clerk
Vaughan Duane C. driver, b.
130 Mellor Thomas, machinist
Mellor William, helper, b
Mellor Thomas, laborer, b.
134 Hamer Jennie E. Mrs.
Hamer Emory O. stenograph'r, b.
136 Smith Ray N. machinist
138 Flint France C. engineer
Flint Jesse G. fireman, b.
142 Vacant house
144 Horn William A. steamfitter
148 Shavalier Walter M. carpenter
150 Schopp Joseph, laborer
152 Hoyt Leland, piano maker
Swarthout Leon L. conductor

BRADFORD, from 154 Berlin, north, to 719 Avenue D; ward 17.

Right Side.

2 Vacant house
4 Maeske William, driver
6 Roach George, driver
8 Lobinske Bernard, laborer
10 Furmen Carl, machinist
12 Warne Robert W. shoemaker
14 Vacant house
16 Engelbrecht George W. machinist
18 Burbott Edward, mason

Left Side.

1 Vacant house
1½ Vacant house
3 Wehner Charles L. teamster
5 Boncke Tena Mrs.
7 Costich Joseph B. ironworker
Foley Terrence, conductor, b.
9 Gilzow Gustav, carpenter
11 Kurtz Mary Mrs.
Kurtz Joseph G. piano tuner, b.
Kurtz Henry, assembler, b.

Central Library of Rochester and Monroe County · City Directories Collection

13 Straube Otto, laborer
Hille Augusta Mrs. b.
15 Smith William F. filmmaker
19 Curtis Arthur, machinist
21 McDaniels Frank, carpenter

BRAYER, from 154 Murray, east, to 525 Child; ward 15.

Right Side.

7 Ludwig Charles, diesetter
31 Moynihan Michael, laborer
9 Wendling Minnie Mrs.
Wendling George H. helper, b.
Luke Ernest, machinist, b.
Harris Joseph, carpenter, b.
11 Sullivan Michael, laborer

Lorraine Place begins.

8 Herman Katherine Mrs.
15 Bach William F. clerk
13 Knowles Augustus C. machinist

Left Side.

5 Bubel Albert C. shoemaker
4 McCulloch Catherine Mrs.

BRECK, from Palmer, east, across Barnum, to Culver Road; ward 18.

Right Side.

17 O'Loughlin Ada F. Mrs.
O'Loughlin John, driver, b.
O'Loughlin Florence, b.
Eggleston George, engineer, b.
21 Gersley Samuel F. engineer
Deister Gertrude, nurse, b.
Deister Jeannette A. clerk, b.
27 Koch Nicholas, cutter
33 MacCabe Mary E. Mrs.
Martin Grover C. paperhanger
37 Waddell Clarence J. machinist
39 Merchant Harry C. patternmkr.
43 Brotsch George W. electrician
49 Meyer Arnold, scales
51 Vacant house
53 Banker Fred, lastmaker
55 Connelly Patrick, carpenter
59 Redman John E. fireman
61 DeWitt Albert, engineer
63 Chase Edwin E. conductor
65 Conover Leslie J. motorman
69 Hayes Joseph, woodworker
71 Vacant house
75 Thompson Arthur R. finisher
Thompson Gladys, b.
77 Dietschler Arthur E. machinist
Coleman Hannah Mrs. b.
79 Fisher Frank A. conductor
Wood George, helper, b.
81 Campbell Robert E. engineer
85 Schroven Frank L. cabinetmkr.
Florio Francesco, cabinetmkr. b.
87 Olmstead LeRoy, machinist
91 Vacant house
95 Ehrstein Charles G. machinist
97 Gebhardt Charles H. conductor
103 O'Brien Timothy J. fireman
105 Benzee Wilbur F. typewrtr. repr.
107 Knight L. Ross, edgetrimmer
109 Floyd R. William, conductor

Porter St. begins.

117 Simmons Clarence M. painter
119 Swarts Elmer G. fireman
Waite Warner J. carpenter, b.
123 Cole Nicholas J. fireman
129 Hayes Leo P. machinist
131 Mooney Robert J. machinist
Mooney Daniel A. machinist, b.
135 Irons Jabez F. brakeman
139 Houston William, engineer
141 Cummings Orie, engineer
145 Iler Walter D. boiler maker
149 Vacant house
151 Aldrich Homer W. conductor
155 Vacant house
157 Henrickson Henry M. machinist
161 Musson Albert T. laborer
163 Lane Jesse S. machinist
Lane Elon J. student, b.
167 Albiston John J. toolmaker
VanMiddelman C. motorman, b.
173 Dohm George E. carpenter
Dohm Teresa K. clerk, b.
177 Boardman Enos, motorman

Barnum St. crosses.

199 Kapper William, laborer
203 Glosser Edward J. laborer
Glosser Edward P. laborer, b.
Glosser Jennie M. wrapper, b.
207 Fortman Jacob, brakeman
Schraffenberger Peter, b.
213 Mestler Charles G. conductor
Mestler Wm. H. telepne. mkr. b.
217 Curns Daniel E. engineer
223 Boheen Jacob, electrician
227 Witzel George V. janitor
231 Burley Overton, barber
235 Vanderstow Arthur, gardener
VanLeersum Gerard, gardener, b.
VanLeersum James, gardener, b.
241 Garlock Ethan J. driver
Goodrich Melvin, driver, b.
245 Fay Nellie Mrs.
Bentley John S. fireman, b.
249 Bartholf Frank S. carpenter
Kaminszky Michael, cabinetmkr.
255 Vacant house
259 Burgess Charles, blacksmith
Selbert Jacob, shoemaker
Selbert Maud, gummaker, b.
263 Bartholf Robert E. carpenter
Wegst Joseph, carpenter, b.
269 McKinney Adelbert C. machinist
Elinger Alexander, cabinetmkr.
273 Summers Charles H. towerman
Simpson John C. clerk, b.
279 Mahoney Robert E. laborer
Mahoney Thos. J. yardmstr. b.

Central Library of Rochester and Monroe County · City Directories Collection
House Directory supplement

283 Dorr Peter, brakeman
Dorr William A. carpenter, b.
Dorr Anna F. boxmaker, b.
287 Rogers Richard, carpenter

Street not opened through.

Bowman St. crosses.

000 Vacant shop

Left Side.

10 Perkins Katharine Mrs.
Morris Edward J. salesman
Long Anna Mrs. b.
16 Wilcox George J. steamheating
22 Cole Charles W. bus. agent
26 Vacant house
32 Tufts Glenn O. paperhanger
38 Fose Harry M. etcher
40 Vacant house
42 Macomber J. Warner, painter
48 Coates E. Frank, engineer
54 VanSickle Frank L. helper
58 Geimer Christian J. brakeman
64 Couch Wallace P. carrier
70 Couch Walter B. clerk
74 Couch Lucy P. Mrs.
Couch Henry L. steamfitter, b.
86 Waldon James A. linotyper
88 Vacant house
90 VanRhyn Theodore G. pressman
92 DiGiacomo Pietro, inkmaker
94 Allen Arthur H. candy manuf.
96 Earnest Harry A. toolmaker
100 Smith Edward E. car repairer
102 Brockmyer George C. fireman
106 Donahue Michael J. engineer
110 Siver Katharine R. Mrs.
112 Hanratty Francis, driver
Long Anna Mrs. b.
116 Preuss Gustave J. foreman
118 Hause John W. motorman
Hause William E. buttonmkr. b.
122 Murphy Charles E. carpenter
124 Laties Paul E. motorman
128 Wells Warren W. piano maker
130 Mellor Joseph, electrician
146 Field William H. carpenter
Field Orrin W. carpenter, b.
r. Field Wm. H. carpenter
150 Cunningham Chas. H. carpenter
VanBortle Sarah, canvasser, b.
Smith Charles, foreman, b.
154 Burley Robert J. trainman
156 Bradford Ray B. barber
Dasson Clifford, electrician, b.
158 Hawley Harry G. helper
Hawley Louis B. fireman, b.
Hawley Lilias A. telephoner, b.
160 Allen John B. carpenter
Allen McKendry, lineman, b.
164 Hulbert Charles S. fireman
166 Rudkin Chester, clerk

Barnum St. crosses.

200 DeMay Abram, cementwkr.
DeMay Frank, carpenter, b.
Earls Eldridge, elevatorman, b.
204 Schraenkler John P. laborer
208 McCall Mary Mrs.
McCall Andrew C. boxmaker, b.
McCall John J. fireman, b.
McCall James, electrician, b.
McCall Patrick H. plumber, b.
McCall Terrance W. polisher, b.
218 Curtis George H. tinsmith
222 Stowell Lawrence G. motorman
224 Swain Edgar L.
Phillips George H. assembler, b.
Tully James L. policeman, b.
White Thomas E. fireman, b.
226 Turney George S. conductor
228 Swales Edith Mrs.
Swales Caroline M. clerk, b.
232 Stone Hannah Mrs.
Stone William, sawyer, b.
Stone James, cameramkr. b.
Rose Joseph, boxmaker, b.
236 Scherer John, laborer
Scherer Fred. J. carpenter, b.
Scherer Arthur, florist, b.
242 Niggli Ida Mrs.
Niggli Emil, elevatorman, b.
Niggli Ida B. winder, b.
Niggli Lena, tailoress, b.
246 Archibald David, conductor
250 Terry Frank, engineer
256 Dewhurst Wm. H. boilermkr.
260 McGann John, steamfitter
266 Schaefer Rose Mrs.
Schaefer Mary, telephonemkr. b.
270 McCann Frank T. foreman
274 Southworth Harvey C. carpenter
278 Worthington William, motorman
284 Messimer Thomas C. watchman
288 Mulroy Patrick, laborer

Street not opened through.

Bowman St. crosses.

8 Adamson Edwin, carpenter
7 Bradley Walter L. storekeeper
6 Frey Charles M. watchman
5 Dettman Louis H. varnisher
4 Shaver Berton C. motorman
3 Meink Edward F. fireman
Reed Frances A. Mrs. b.
2 Kouwe William, driver
1 Watson Elliott M. fireman
18 Price Archibald G. pressman
20 Rafferty Hugh, fireman
Neary Helen, telephonemaker, b.

BREMEN, from 10 Van Stallen, north, to 603 Norton; ward 17.

Right Side.

21 DeOude Leonard, chairmaker
DeOude Harry, farmer, b.
DeOude Peter, upholsterer, b.
DeOude Martin, shoemaker, b.
DeOude Cornelius, woodworker, b.
DeOude James, clerk, b.
25 Wyatt Joseph H. teamster

Central Library of Rochester and Monroe County · City Directories Collection

18 Florack John, finisher
Florack Henry, tailor, b.
Florack George, machinist, b.
20 Denk Frank P. mason

Left Side.

6 Wilson Egbert, laborer
0 Schield Albert, carpenter
19 Manning Frank, carpenter
21 Brown Mathew, laborer
23 Merkel Joseph J. plater
25 Manning Herbert, carpenter

BREWER, from 1031 St. Paul, west and north, to Avenue B; ward 5.

Left Side.

00 LaBarr Eli F. live bait
00 LaBarr James E. live bait

BRIDGE SQUARE, on Erie Canal, between Caledonia Ave. and Favor; ward 3.

0 Whittle Co. The, candy manufs.

BRIGHTON, from 80 Meigs, east, to 369 Oxford; wd. 12.

Right Side.

5 Osgood Eliva J. Mrs.
Osgood Anna B. Miss, b.
7 Frost Amelia M. Mrs.
Frost Edward R. student, b.
15 Gilmore Joseph H. Prof. & Mrs.

Rowley St. crosses.

19 Foster John Mr. & Mrs.
Foster Edwin G. Mr. & Mrs. b.
21 McNally Elizabeth A. Mrs.
McNally Charles L. bookkeeper, b.
Kelley Elizabeth M. Mrs. b.
Kelley Catherine, teacher, b.
Baird Mortimer M. salesman
23 Cram H. Gilman Mr. & Mrs.
Cram George R. stable, b.
Blakeslee Elmwood, b.
r. Cram G. R. & H. G. stable
25 Bemish John A. steamfitter
Bemish Mary, teacher, b.

S. Goodman St. crosses.

37 MacKenzie Agnes Mrs.
MacKenzie Hughina Miss, b.
MacKenzie Catharine Miss, b.
39 Gubelmann Jacob S. Prof. & Mrs.
Gubelmann Ella C. Miss, b.
41 Logan William T. manager
Logan M. Frances Miss, b.
Phelps Jonathan R. b.
43 Morrey John B. Mr. & Mrs.
Mercer Nancy K. Mrs. b.
45 Williams Samuel C. Mr. & Mrs.
Williams J. Edwin, b.
Williams M. Claire Miss, b.
47 Schutt Charles Mr. & Mrs.
49 Warren Joshua Mr. & Mrs.
Warren Elmer W. clerk, b.
Warren Libbie Miss, b.
51 Sabin William A. Mr. & Mrs.
55 Vacant house
57 Henderson Josiah R. Rev. & Mrs.
59 Leach Hibbard E. Mr. & Mrs.
59½ Gordon C. Lillian, teacher
Williams Helen S. bookkeeper, b.
61 Snook S. R. Mr. & Mrs.
63 Murphy Michael M. janitor
Murphy Marie E. Miss, b.
Murphy John W. clerk, b.
Mahony Michael J. floorwalker, b.
Dunphy Anna K. clerk, b.
65 Berry Clinton D. osteopath
Berry Gertrude S. osteopath

Left Side.

4 Beeler George W. Mr. & Mrs.
6 French Charles E. Mr. & Mrs.
8 Phinney Elizabeth C. Mrs.
Phinney Herman K. Mr. & Mrs.
Phinney Sedley H. student, b.
10 Geddes George T. architect
Geddes George W. Mr. & Mrs. b.
Geddes Ida Mrs. nurse, b.
Dryden Pearl G. Mr. & Mrs. b.
12 Goodwin Charles F. Mr. & Mrs.

Rowley St. crosses.

18 Malone James J. motorcycles
Smith Fred. W. telegrapher
20 Voelker Louis, barber
22 Maurer Amelia M. Mrs.
Maurer Leona N. Miss, b.
Maurer Theodore E. cashier, b.
24 Honeybone George, auctioneer
26 Reynolds Harrah J. teacher
Reynolds Mary D. Mrs.
Wilbur Martha, seamstress, b.
Whyland Frances Miss, b.
Drummond Lizzie Miss, b.
28 Sintzenich Sarah A. Mrs.
Sintzenich Mae Miss, b.
Pritchard Loretta Miss, b.
30 Benham Ella M. Mrs.
Benham Floy S. Miss, b.

S. Goodman St. crosses.

42 Tripp Milton J. Mr. & Mrs.
Tripp Beatrice R. Miss, b.
44 Wheelock Alice A. Mrs.
Wheelock Harry R. clerk, b.
Wheelock Bessie E. Miss, b.
Wheelock Marion L. Miss, b.
Wheelock Lois K. Miss, b.
McClellan Matthew, chauffeur
46 Zeeveld Peter W. Mr. & Mrs.
Vanderwerf Allen C. b.
48 Gilmore Joseph H. jr. Mr. & Mrs.
Gilmore Marjorie P. Miss, b.
James Elizabeth Miss, b.
50 Freiberg Alex. N. Mr. & Mrs.
52 Hastings Wm. M. insurance
Good Thomas Mr. & Mrs.
54 Ubbink Richard J. tailor
Rowe Corydon W. electrician

Central Library of Rochester and Monroe County · City Directories Collection
House Directory supplement

56 Ryder Charlotte Mrs.
Ryder Charlotte M. Miss, b.
Ryder Elizabeth E. Miss, b.
58 Slocum George F. Mr. & Mrs.
Slocum Raymond F. student, b.
Slocum Mary P. music teacher, b.
Hopper Bruce N. circulator, b.

Cambridge St. ends.

62 Burns Catherine Mrs.
Burns Catherine J. teacher, b.
Burns Frances E. teacher, b.
Burns Gertrude M. Miss, b.
64 Tilton Benjamin E. Mr. & Mrs.
66 McNall Arthur Mr. & Mrs.

BRISTOL, from 298 Andrews, north, to 9 Cumberland; ward 7.

Right Side.

10 Hofmeister George, janitor
12 Reichert Margaret Mrs.
Reichert Frances Miss, b.
Stukes John, laborer
18 Swarthout Arthur B. driver
Skancavicz Michael, presser
Rakickas John, presser

BROADWAY, from 103 Monroe Avenue, southeast, to 207 Meigs; wards 4, 12.

Right Side.

1 Kohler Louis, janitor
Ludwig Peter, stage hand
Jones Charles L. real estate
Maul Louis, janitor
Fuller Mary E. Miss
Martin Margaret Mrs.
Martin Harriet Miss, b.
Miller Libbie Miss
3 Vacant store
7 Wells Libbie Mrs.
Stevenson George W. painter
Price Fred H. optician
Livingston Frank, house cleaner
Livingston Harry, collector, b.
Morse Gertrude Mrs.
Walton Alonzo H. machinist
Walton Franklin A. machinist, b.
Walton Arthur J. waiter

Howell St. crosses.

Wadsworth Square

Marshall St. crosses.

Griffith St. crosses.

37 Crosby Anna Mrs.
Norton Charles, bricklayer, b.

Denning St. begins.

43 Schafer William J. driver
Jewell Clyde, laborer, b.
Bean Minnie Mrs.
45 Phillips Florence A. Mrs.
Gillmour Charles Mrs. b.
Patterson William A. camera maker, b.
Groff Jessie B. waiter, b.
47 Bradley Edward C. electrician
49 Kenning Clara L. Mrs.
Kenning Bertha L. Miss, b.
Clark Andrew, cutter, b.
51 Deavenport Florence L. Mrs.
Deavenport Minnie S. Miss, b.
53 Eves William H. gilder
Eves Frank M. clerk, b.
Scott Ernest M. clerk, b.
55 Searls Charles B. driver
Carmon Henry, driver
57 Kieffer Julius, carpenter
57½ Wentzel Mary
59 Dorsey Ellen Miss
Dorsey Elizabeth Miss, b.
59½ Mason Margaret Miss
Mason Ann Miss, b.
r. Grafton Mary A. Mrs.
61 Quigley Matthew, laborer
63 Wooden Jennie Mrs.
Moore William M. laborer, b.
Denton Minnie Miss
65 Eisenmenger Jacobina Mrs.
Eisenmenger Martin, b.
Eisenmenger Joseph E. printer, b.
Eisenmenger Elizabeth Miss, b.
67 MacAnty Frank, watchman
69 Smedley John C. clerk
r. Eisenmenger Barbara Mrs.
Cook Ida Mrs.
Joyce Michael, coachman
Joyce Sabina, b.
71 Randall Sanford L. clerk
Jacobs Hugo F. compositor
73 Griffith Walter O. inspector
Stoeppler Charles, die cutter

Meyer Place begins.

77 Meyer Eva Miss
Copp Nelson H. draughtsman, b.
Black Matthew W. produce, b.
Brown Annie E. Mrs. b.
81 Vacant house
83 Canute George G. contractor
85 Smith Mary A. Mrs.
Smith Dean R. plumber, b.
87 Lewis Margaret A. Mrs.
Lewis Harry S. clerk, b.
Lewis Leon E. foreman, b.
89 VanVorst Charles H. inspector
VanVorst Ella R. Miss, b.
VanVorst Evelyn Miss, b.
93 Gargan Charles L. machinist
95 Doyle John V. bartender
Doyle Eugene, propertyman, b.
97 VanDuser Leroy, carrier
McKown Bernard
99 VanDuser Adelia Mrs.
101 Nichols Margaret Mrs.
Nichols Elizabeth D. Miss, b.

Alexander St. crosses.

Central Library of Rochester and Monroe County · City Directories Collection
House Directory supplement

109 Westfall Simon A. shipper
Westfall Harry W. clerk, b.
Westfall Cecil, presser, b.
111 Lee Charles W. automobiles
Lee Walker S. jr. foreman, b.
115 Clegg Annie Mrs.
Clegg Albert, gardener, b.
Clegg Harold, b.
Clegg Ernest, operator, b.
Clegg William, stone cutter, b.
Whittaker Albert, operator, b.
Clegg Emily, operator, b.
119 Lindsay Archibald A.
123 Delano Charles, carpenter
125 Green Martha E. Mrs.
Bunce John W. Mr. & Mrs.

Averill Ave. crosses.

133 Orbaker James M. woodworker
Orbaker Addie S. Miss, b.
Orbaker Arthur E. clerk, b.
Orbaker Millie O. stenogphr. b.
135 Maher James A. carpenter
Lamont Blanche, stenographer, b.
Smith Eva L. clerk, b.
Maher Mabel E. Miss, b.
Maher Nettie B. Miss, b.
137 Dana Seymour G. Mr. & Mrs.
Dana Raymond H. clerk, b.
139 West John, horseshoer
141 Tickner William E.
Miller Clement, carpenter, b.
Goodman James R. porter, b.
Sullivan John, porter, b.
143 Weissinger Charles F. clerk
145 Baart Abraham, driver
149 Friederich Louis J. mason
151 Serth Louis, barnman
000 Friederich A. & Sons, stone yard
153 Ratigan William L. telegrapher
Ratigan Charles M. bookkpr. b.
Ratigan Katherine E. clerk, b.
Ratigan Mary M. clerk, b.
153½ Hall William R. salesman
159 Luther John W. Mr. & Mrs.
161 Niles Catharine Miss
Davis Margaret Mrs.
163 Hyde Margaret, milliner
Daley Catherine E. Mrs. b.
163½ North Alva F. grocer
North Nathan, clergyman, b.
r. Fuhrman William J. driver
Reed Arthur, coachman
165 Miller Frank, machinist
Noeth John A. clerk
Noeth Susie Mrs. dressmaker
r. Wiegand Edward F. painter
167 Shipton Thomas, shoemaker
169 Hummel Joseph, butcher
171 Hyde John H. engineer
Hyde Margaret E. Miss, b.
173 Batterson Mary Mrs.
Merrick George F. buyer, b.
175 Oliver Catherine Mrs.
177 Snyder Edward, driver
179 Rochester Spray Pump Co.

Left Side.

2 Berman Hyman, dyer
Allen Albert A. salesman

Howell St. crosses.

12 Jackson Emma C. Mrs.
Jackson Adelaide Miss, b.
16 Richmond Louise Mrs.
Richmond Elizabeth R. Miss, b.
Mulheron Truman, brakeman, b.
18 Marchand George W. trimmer
St. Clair Chester, camera maker
20 Baylies Alpheus, salesman

Marshall St. crosses.

30 Oberst Fred A. foreman
Hibbard Albert, machinist

Griffith St. crosses.

32 Rogers Charles W. salesman
Valentine George M. bookkpr. b.
34 VanWormer Edwin, inspector
36 Wales William T. clerk
Wales Charles H. clerk, b.
38 Tracy Arthur W. driver
Ecker Elizabeth Mrs. b.
40 Coates Edward J. carpenter
42 Roberts Arthur E. massage
44 Smith William A. shoemaker
46 Wheeler Adelaide Mrs.
48 McGrath John Mr. & Mrs.
McGrath Edward M. bookkpr. b.
McGrath Anna R. stenographer, b.
Maloney William F. mgr. b.
50 Chapman Walter, stair builder
Damon Walter, clerk, b.
52 St. John Chas. R. carpenter
St. John Jennie B. teacher, b.
Richardson Alice M. Mrs. b.
54 Maser John W. Mr. & Mrs.
Hockley A. J. printer, b.
Spencer Fredk. A. Mr. & Mrs. b.
Mason Anthony, bookkeeper, b.
Tobin Anna, dressmaker, b.
58 Sutton William J. polisher
62 Casperson John N. janitor
64 Johnson William A. laborer
66 Brown Henry I. watchman
68 Whaley John B. driver
70 O'Brien Rosa Mrs.
O'Brien Sadie Miss, teacher, b.
Ryan Martin, laborer, b.
72 Kane Egbert, clerk
74 Ashton Charles H. shoemaker
76 Bates Bert H. assessor
78 Daly Mary Miss
Daly Mary Mrs. b.
80 McLaughlin Margaret J. Mrs.
McLaughlin Margaret E. Miss, b.
McLaughlin Florence, clerk, b.
Hallock Allen, electrician, b.
82 Schooley Jane M. Miss
Schooley Anna Miss, b.
Schooley Catharine, stenogr. b.
84 Maher Patrick J. inspector
Malone Jeremiah, moulder, b.
86 Doran Mary V. Miss

Central Library of Rochester and Monroe County · City Directories Collection
House Directory supplement

88 Jefferson Bert, shoemaker
O'Connor Nellie, waiter, b.
90 Bates William H. fireman
Bates William, fireman
92 Hebard Ida B. Miss
Hebard Annie S. Miss, b.
Hebard Hattie C. Miss, b.
94 Weaver George, cigarmaker
Adam Frederick F. grinder, b.
96 Raymond Vetal W. stockkeeper
Scott Charles, printer, b.
Marcelle Daniel, stonecutter, b.
98 Snook George D. engineer
Snook Bertha E. Miss, b.
Baker Ralph, machinist, b.
100 Meyer John J. printer
102 Montgomery Belle M. Mrs.
Walters William W. salesman
104 Stephenson Susan Mrs.
Stephenson Julia M. Miss, b.
Stephenson Carrie E. Miss, b.

Alexander St. crosses.

110 Bowen Stuart W. woodworker
Skillman Elmira Mrs.
Skillman Wm. V. metalwkr. b.
Skillman Charles, clerk, b.
Palmer John M. elevatorman, b.
112 Phillippsen Peter G. toolmaker
114 Steinfeldt William M. foreman
116 Archambeau Fred W. driver
Wright Catherine Mrs. b.
118 Wright Frederick J. blacksmith
Beverly Julia Mrs. b.
120 Ryan Matthew, packer
Ryan Helen, bookkeeper, b.
Kuhlman Charles F. grocer
Lord Jarvis, clerk, b.
122 Stone John, steward
Stone John, jr. chef, b.
Stone Daniel J. clerk, b.
124 Hook Edward W. collector
126 Sweeney Walter T. clerk
128 Vacant house

Averill Ave. crosses.

136 Smith Ottilie Mrs.
Smith Vincent A. cutter, b.
138 Noldt Louis C. upholsterer
140 Noldt William J. furniture
142 Weaver Paul Mr. & Mrs.
Hamilton Isadore Miss, b.
144 Bootes Benjamin F. woodworker
146 Goodman Moses Mr. & Mrs.
148 Decker Willard A. carpenter
Woods Harold, camera maker, b.
Keen John, carpenter, b.
150 Hirschfield Edward, barber
Hirschfield Harry, barber, b.
Hirschfield Amelia Miss, b.
152 Youmans Reade B. stockkeeper
154 Meyers Charles, watchman
McCormick Leo B. clerk, b.
Stevenson Harry H. switchman
Stevenson Fred, repairer, b.
Stevenson Roy R. chauffeur, b.
156 Heberling Henry, clerk

158 Arnott H. Frank, moulder
Arnott Lillian M. teacher, b.
Arnott Julia E. teacher, b.
Dunn Mary Mrs. b.
160 Patchen Clinton L. machinist
Patchen Elroy R. bookbinder, b.
Russell Louisa Mrs. b.
162 Ellis William S. Mr. & Mrs.
Ellis Hattie B. Miss, b.
Ellis Nellie Miss, b.
Ellis Mary E. Miss, b.
166 Friederich John J. L. Mr. & Mrs.
168 Maisenbacher Frederick, barber
Maisenbacher William J. engr. b.
170 Holben Leroy C. blacksmith
Howcraft Harry H. stovemtr.
Yaw William H. b.
172 Roach William M. fireman

BROEZEL, from 336 Lexington Ave., north, to 137 Driving Park Avenue; ward 10.

Right Side.

4 Cook Catherine Mrs.
Cook Loretta C. Miss, b.
Cook Mary E. Miss, b.
Cook Vincent J. conductor, b.
Cook Peter L. steamfitter, b.
6 Burns Robert J. Mr. & Mrs.
8 Naramore Frank S. Mr. & Mrs.
Naramore Tamson D. Mrs. b.
Naramore Karl S. emulsionmkr. b.
12 Meitzler Charles H. Mr. & Mrs.
14 Knight Frank Mr. & Mrs.
16 Ellems John W. Mr. & Mrs.
Turner Peter F. Mr. & Mrs. b.
Ellems Helen G. Miss, b.
18 Johnston William Mr. & Mrs.
Johnston Herbert A. collector, b.
Johnston John R. photographer, b.
Johnston Thomas W. coater, b.

Left Side.

1 Sucher William G. Mr. & Mrs.
1½ Eynon James Mr. & Mrs.
3 Leary Daniel M. Mr. & Mrs.
5 Hall Orissa Mrs.
Walters Frank Mr. & Mrs.
7 Loomis Judson B. Mr. & Mrs.
Loomis Frank H. Mrs. b.
9 Wilcox Hamilton Mr. & Mrs.
11 Preiss Adam Mr. & Mrs.
13 Lee Thomas J. coater
Lee Maud G. Miss, b.
15 Shoales Frank H. Mr. & Mrs.
19 Holmes William H. Mr. & Mrs.
Holmes Harriett DeB. b.
21 Karles John Mr. & Mrs.
Karles William, filmmaker, b.
Karles Minnie Miss, b.
Kester Edward, pressman, b.

BRONSON AVENUE, from 211 Caledonia Avenue, west, to 182 Genesee; wards 3, 11.

Right Side.

10 Adams James N. market

Central Library of Rochester and Monroe County · City Directories Collection

10½ Punch Charles W. saloon
12 Carroll Thomas E. grocer
14 Yawman Joseph V. ribbon maker
16 Dobbertin George C. buffer

Penn. R. R. crosses.

28 Probasco Oscar F. shoemaker
32 Meyers Thomas E. tailor
34 Palmer Frederick W. & Co. coal
36 Chamberlain Alvin A. uphlstr. h.
Howard George, painter, h.
36½ Grover George S. brass finisher
38 Grover George S. grocer
40 Farley James, laundryman
Farley William, shoemaker, b.
42 Riker Edward M. machinist
Hulbert Madeline E. dressmkr. b.
Renner George W. bartender, b.
44 Murphy Charles, fireman
Murphy William, b.
46 Nicholson John W. carriagemkr.
Nicholson John W. jr. moulder, b.
Brown Lavinna M. Mrs.
Brown L. Iola, cameramkr. b.
52 Carlson Charles J. engineer
Corall William A. machinist
Corall Emma C. Mrs. b.
54 O'Brien Patrick H. salesman
O'Brien Mary Miss, b.
O'Brien Hanna E. dressmaker, b.
56 Flannery John P. laborer
58 Hooper Frederick, polisher
Concannon Jane Mrs.
62 Logan Bernard V. undertaker
Logan Mary E. b.
Logan Ella A. b.
64 Doyle John J. clerk
Dunlap John A. watchman
68 Loder Anthony Mrs.
Loder Veronica, bookkeeper, b.
70 Foskett Frank, carpenter
72 Eckhardt John, carriage maker
Eckhardt John jr. printer, b.
72½ Harwood Erwin, chairmaker
74 Brown Charles, shoemaker
74 Werndle Emil, elevatorman
Werndle Catherine, clerk, b.
Knittel Anthony E. machinist
74½ Rauber Frank, bartender
76 O'Brien William, shoemaker
O'Brien Ellen J. dressmaker, b.
O'Brien Cecilia G. stenogr. b.
O'Brien Clare A. stenographer, b.
O'Brien Monica H. stenogr. b.
78 Callahan Frank K. clerk
80 Curtin Edward, switchman
Curtin Mary, b.
86 Crouch Bros. stable
90 Yeoman Philip E. teamster, h.
Herring Lucy Y. Miss, b.
Bennett David, driver, b.
96 Stockton Joseph C. driver
Duffy Michael, b.
Duffy William J. attendant, b.
98 Parker Henry, driver
100 Alger Stephen O. grocer, h.
Shears Ellen Mrs. h.
VanVechten George C. engnr. h.
104r Smith Louis A. driver
104 Merretta Anna Mrs.
Hippe Joseph, gardener
108 Shoemaker Agnes Mrs. grocer, h.
Moynihan Helen C. bookk'per, b.
Keefe Margaret Mrs. h.

Vinewood Place begins.

114 Otis Alice J. Mrs.
Egan Bridget M. hairworker, b.
116 Haessig G. William, solderer
118 Doherty Elizabeth Mrs.
Doherty James, pressman, b.
120 Lucas Michael J. engineer
Lucas Norbert W. musician, b.

Reynolds St. crosses.

132 Shaughnessy Ellen Mrs.
Shaughnessy F. G. electrician, b.
Shaughnessy William B. clerk, b.
Rossney Kathleen M. stenogr. b.
134 Schaffer John, foreman
136 McGee Mary E. whipmaker
McGee Catherine, whipmaker, b.
140 Police Station, 6th Precinct
144 Morris Uriah, carpenter
146 Granger Eugene, yardman
148 Dickinson Laura Miss
150 Strohm Wilhelmina Mrs.
Strohm Frederick M. secy. b.
Strohm Elsie A. Miss, b.
Strohm Cora H. Miss, b.
152 Weigel Catharine Mrs.
Murphy William C. fireman
154 Stellwagen Elizabeth Mrs.
Stellwagen Helen M. fitter, b.
156 Johnson Rudolph, car cleaner
VanDane Matthew, driver
Jehlen George, laster, b.
158 Stickle Thomas
Stickle William M. market, b.
160 Diamond H. Addison, engineer

Jefferson Ave. crosses.

172 Haitz Louis B. grocer, h.
172½ Zimber Frank J. barber
174 Mowson William, janitor
176 Albright Joseph M. foreman
178 Bushman Burton A. shoemaker
Rockwell Daniel W. machinist
182 Zapf Valentine, laborer
184 Dolan Elizabeth Mrs.
Dolan Robert J. policeman, b.
Dolan James, laborer, b.
Breen Nellie, camera maker, b.
186 Schaffer Julia Mrs.
Schaffer Carrie, bookkeeper, b.
Schaffer Bertha Miss, b.
190 Breu George, shoemaker
192 Chalice William, carpenter
196 Stewart Elmer E. painter
198 Barron Herman, shoemaker
202 Endres John P. grocer
Endres Annie Miss, b.

Central Library of Rochester and Monroe County · City Directories Collection
House Directory supplement

204 Duffy Charles J. whitener
Duffy Edward S. butcher, b.
Duffy Margaret L. clerk, b.
Duffy Thomas D. lanternmkr. b.
Duffy Bernard W. painter, b.
206 Seefried Mary Mrs.
208 Vincent John, salesman
214 Clark William H. grocer, h.
Turner Lorinda A. Mrs. h.
Ideman Mary L. Mrs. h.
220 McNamara Johanna Mrs.
McNamara Wm. J. metal wkr. b.
McNamara Catharine Miss, b.
McNamara Margaret, milliner, b.
McNamara Leo B. meter repr. b.
McNamara Charles A. clerk, b.
222 Watson George L. finisher
Holleran Margaret Mrs. b.
222½ Wallace William V. machinist
Wallace Mary Mrs. b.
224 Parmele Burton O. carpenter
226 Farlow James, cigar mfr. h.
228 Sly George, cutter
Hagerty Ellen Mrs. b.
230 Janes Julian A. yardman
232 Ledlie Alexander, packer
234 Rickner Aaron, machinist
Rickner Edith, b.
236 Shelter Henry, inspector
Shelter Frank, cutter, b.
238 Matthews Edward, waiter
240 Wall Hiram C. motorman
242 Herman Louis, laborer
242½ Dobson Walter R. feeder
244 Soucier Albert A. carpenter
Porter Pearl Mrs.
Porter Clayton E. b.
Porter Clifford, b.
246 Brooks George D. driver
248 Sullivan Timothy, laborer
250 Roberts Clara M. Mrs. dressmkr.
Knight Arthur R. machinist
252 Blum George H. electro plater
Blum Wm. F. electro plater, b.
Blum George H. polisher, b.

Wooden St. crosses.

260 Huber Rose Mrs. grocer, h.
262 Walker Sanford W. market
264 Walton Jeremiah, painter
266 Campbell Austin R. machinist
268 Dye Mary E. Mrs.
Harris Helen B. Mrs. b.
Binges Matthias, engineer, b.
270 Powell William J. carpenter
Powell Fred W. toolmaker, b.
272 Barton Edward, real estate
276 Anslinger Carl J. carpenter
278 Masterton James, moulder

Left Side.

3 Phalen Walter J. policeman
Craft John C. machinist, b.
Young Grace A. bookkeeper, b.
5 Mack Dorr L. finisher
7 Anderson Abraham, laborer
9 Sullivan Katherine Mrs.
Flynn Mary E. Mrs. b.
11 Dopp Charles L. driver

Penn. R. R. crosses.

Olean St. begins.

00 Kimball's greenhouses
47 Troy James, switchman
51 Schmidt Ludwig, watchman
Schmidt George A. lithographer, b.
Schmidt Oscar J. pressman, b.
53 Vacant house
55 Wooden Cora E. Mrs.
Collister Harry T. fireman, b.
Hoburger Albert J. fireman, b.
57 Hall John, painter
Judson Cora B. Mrs.
Judson Clarence, bookkeeper, b.
61 Donoghue Timothy J. shoemaker
63 Flannigan Joseph, laborer
Flannigan Joseph A. fireman, b.
Flannigan William, driver, b.
65 Brownell Corydon C. meat insp.
Brownell Frank M. carrier, b.
69 Curran Ella N. teacher
71 Perdue Bridget D. Mrs.
Perdue Patrick D. butcher, b.
Perdue John J. helper, b.
73 Dexter Orin, mason
Elter George A. salesman
75 Sizer Walter B. salesman
75½ Coxon George J. bartender
Price Samuel, electrician
77 Callahan William A. bookkeeper

Seward St. begins.

79 Parratt Harry S. roofer
Parratt William, brassworker, b.
81 Knowles Thomas
Knowles Robt. J. W. teamster, b.
Knowles Fannie P. bookkeeper, b.
83 Barnett Alfred J. bartender
85 Vacant house
87 Allen William, iceman
Ruf Joseph A. shoemaker
89 Wunch Anthony, watchman
Wunch Cecilia, dressmaker, b.
Wunch Winifred, perfumer, b.
91 Clark Frank H. lather
Kemp Peter, machinist
93 Lavery William E. engineer
Leavey William W. paperhanger
95 Randall Albert, salesman
97 Hiller Ernest R. grocer
VanHoesen Benjamin F. timekpr.
99 Monahan James, cigar maker
Monahan Mary Miss, furrier, b.
Monahan James C. moulder, b.
Monahan Mary H. perfumer, b.
105 Stedman Charles F. watchman
107 Mattes Louise Mrs.
Mattes Rose, bookkeeper, b.
Connell Mary Miss
Connell Ellen Miss, b.
113 Fetley Orrin, machinist
Fetley Herbert O. trimmer, b.

Central Library of Rochester and Monroe County · City Directories Collection

117 Dunn Kieran, painter
Keyes Bridget Miss, b.
119 Josh J. P. tinsmith

Reynolds St. crosses.

000 Adventist Church
135 Stenzel Frederick A. moulder
Boyd Ella C. Mrs. b.
Boyd Hazel C. stenographer, b.
137 Mahoney Daniel F. cutter
Murphy Elizabeth Miss, b.
139 Ewart Mary E. Mrs.
Ewart Mary L. shoemaker, b.
Law Adeline L. Miss, b.
141 Kerner Peter C. sawyer
Herbert Frank, shoemaker, b.
143 Johnson Charles C. shipper
Bradley Jane Mrs. b.
Bradley William, finisher, b.
145 Driscoll James H. cigar maker
Morehouse Chas. O. electrician, b.
Eastland Bert, laster
147 Dorsey Thomas, laundry
149 Morehouse Charles E. driver
Morehouse Sarah Mrs. b.
151 Murphy Michael W. restaurant
153 Masters William H. laundry
155 Wright George H. waiter
Eckel Charles O. porter
Adams Oliver C. porter, b.
157 Hertel John W. bookkeeper
Hertel Theodore J. clerk, b.
Hertel Edward C. b.
159 Troan E. & N. dry goods
Troan John Y. h.
Troan Ella N. dry goods, b.
Troan Nettie C. dry goods, b.
161 Goss Ignatz, woodworker
Landon Harriet A. Mrs. b.
163 Carroll Florence M. variety store

Jefferson Ave. crosses.

177 Gilbert Frank E. carpenter
179 Zapf George, cutter
181 Stenzel Henry F. musician
Stenzel Wilhelmina Mrs. b.
183 Mann Fred. harness maker
185 Christians Martha R. Mrs.
187 Reinhart William, carpenter
Tobin Edward, laborer, b.
189 Bell John, stonecutter
197 Brown Charles M. meat cutter
201 Hanna Emma S. Mrs.
Hanna Mabel L. clerk, b.
203 Baum George P.
Baum Catherine, b.
Smith Henry, helper, b.
207 Dodd Simon, elevatorman
Dodd Leo J. cutter, b.
Dodd Paul J. bartender, b.
Dodd Mary I. shoemaker, b.
209 Worthington Frederick D. baker
Worthington Andrew W. baker, b.
Worthington Fred L. driver, b.
211 Impson Augustus A. car inspt.
213 Zapf Joseph, ribbon maker
Zapf Bertha M. shoemaker, b.
215 Silver Thomas M. yardman
217 Schoen Christian C. cabinetmkr.
221 Griffith Alfred G. carpenter
Parsons Margaret Mrs. b.
Stage Katherine Mrs. b.
223 Ely Anna M. Mrs.
Ely May R. clerk, b.
229 Duke John E. moulder
Gibbs Priscilla Mrs.

Snyder St. begins.

231 Henderson Thomas J. mason
Harris Susan M. Mrs.
Harris Harold E. shoemaker, b.
Harris Dayton M. shoemaker, b.
233 Gospel Mission
Johnstone Harry A. polisher
Sorg William, cooper
235 Mayer Fred, helper
237 Marshall Thomas, polisher
239 Burke William T. machinist
239½ McIntosh James R. roofer
241 Vacant house
241½ Stewart John F. painter
Rossiter Jennie E.
243 Warburton William H. bricklyr.
Snyder Hiram
243½ Gear Alfred J. mason
Heffernan William W. engineer

Wyoming St. begins.

245 Roe John G. motorman
Maley Mark J. driller
247 Driscoll Mary Mrs.
Driscoll John C. metal worker, b.
249 Watkins Charles, carpenter
251 Ramsdell Fred, painter
253 Adamsdale Alfred S. shoemaker

Wooden St. crosses.

263 Amey Peter W. saloon, h.
267 Gilligan Margaret Mrs.
Gilligan William, barber, b.
269 Benedict Stephen, sawyer
271 Cross Frank, painter
273 Benson Richard, variety store, h.
275 Uhl Michael, brassturner
277 Melin Edward A. shoemaker
277½ Coursen C. Earl, barber
279 Slocum W. Victor, shoemaker
Dougherty Frank H. carpenter
Bills Jacob, machinist

BROOKLYN, fr. 276 Glenwood Ave., north, to 281 Lexington Avenue; ward 10.

Right Side.

2 Anderson Edmund T. Mr. & Mrs.
Anderson Charles E. carpenter, b.
4 Moore Edwin Mr. & Mrs.
Herr Raymond, bookkeeper, b.
6 Bisher John Mr. & Mrs.
Bisher George C. plumber, b.
8 Spengler Albert Mr. & Mrs.
Spengler Theresa Miss, b.

Central Library of Rochester and Monroe County · City Directories Collection
House Directory supplement

10 Simpson James E. policeman
Simpson Helen E. Miss, b.
Simpson Alice Miss, b.
18 Campbell James H. Mr. & Mrs.
Campbell Wallace, draughtsman
20 Klipfel Stephanie Mrs.
28 Ruppersberger John O. Mr. & Mrs.
28½ Vacant house
34 Maynard Frank J. Mr. & Mrs.
Maynard Louis, camera mkr. b.
36 Fitzgerald Mary Mrs.
Cardwell Charles F. film maker, b.
Schultz Julius Mr. & Mrs.

Left Side.

7 Allis James W. Mr. & Mrs.
Allis Louise Miss, b.
Allis Alfred P. bookkeeper, b.
9 Sager J. Harry Mr. & Mrs.
11 Allan Wm. B. Mr. & Mrs.
Allan Helen M. stenographer, b.
Allan George W. salesman, b.
Fisher Mary Mrs. b.
13 Schaeffer Charles F. Mr. & Mrs.
13½ Demerath Claude F. dentist
Gardner Raymond, plumber, b.
17 Blair Barton L. shipper
DeCook John, shoemaker, b.
21 Klein Jacob H. Mr. & Mrs.
Gearing Louise Mrs. b.
Klein Lillian Miss, b.
23 Murray Charles, foreman
25 Kingsley Della Mrs.
27 James Myron A. Mr. & Mrs.
James Clara Miss, b.
29 Gray Ellen Mrs.
Gray Mabel F. Miss, b.
31 Herrick Albert A. Mr. & Mrs.
33 McLellan Margaret Mrs.
McLellan Mary B. Miss, b.
McLellan Agnes J. Miss, b.
35 Teller Frederick T.
Teller Katharine Miss, b.
Brown Minnie D. Mrs. b.

BROOKS AVENUE, from 745 Plymouth Avenue, west, to city line; ward 19.

Right Side.

4 Dygert Frances Z. confectnry. h.
Dygert Fred W. mason, h.
6 Graumenz Gustave, laborer

Penn. R. R. crosses.

00 Burne Anna S. Mrs. grocer

Genesee St. crosses.

14 Sneck Howard W. lawyer
Avery Helen C. Mrs. b.

Marsh St. begins.

24 Carpenter Edmund M.
Hodgkinson Percy W. inventor
26 Sprague George B. conductor
Jayne Elizabeth M. Mrs. b.
30 Cook Florence G. clerk
Smith May E. clerk, b.
32 Gilson George W. real estate
34 Post Purl A. carpenter

Paige St. begins.

38 Carr Jeremiah, ironworker
Carr Walter B. machinist, b.
Carr Wm. A. cable splicer, b.
40 Nolan Joseph J. steamfitter
Hennelly Michael, carpenter, b.
42 Rogers Hugh, conductor
44 Schneider Philip, salesman
Williamson Katherine Mrs. b.
46 Kron Burdette F. carpenter

Millbank St. begins.

50 Torrey Wm. L. carriage painter
Torrey William G. clerk, b.
Rogers Maria E. Mrs. b.
Williams Ashley B. telegrapher, b.
54 Kron Rinaldo C. bookkeeper
58 Kron Philip Mr. & Mrs.
Pococke Sarah J. Mrs.
Pococke Charles H. toolmaker, b.
Pococke Edith M. b.
r. Stewart John R. salesman
Stewart Ruth Mrs. b.
Hunt Clarence C. hay

Kron St. begins.

66 Ladd John R. mason
Ladd Russell J. button turner, b.
68 Stokes Fred, shoemaker
70 Bridle William T. furniture
Wheaton Fred W. paperhanger, b.
Akin Eugene D. clerk, b.
72 Burnett William E. paperhanger
Burnett Claude E. electrician, b.
74 Burtless William A. S. clerk

Evangeline St. begins.

80 Rogers Andrew J. baggageman
Byers Anna Mrs. b.
82 Keefe Thomas, painter
84 Bendon Joseph J. operator
Bendon Sadie J. Miss, b.
86 Mitchell John T. salesman
Keen Susan Mrs. b.
88 Howell William G. cashier

Chandler St. ends.

90 Chislett Albert W. asst. supt.
92 Armstrong Ambrose J. policeman
94 Martin Walter J. salesman
192 Fitch Benjamin H. sales mgr.
198 Leinen J. Eustace, manager
200 Otis Kate E. teacher
Otis Marion I. Miss, b.
210 Burns Albert J. physician

Left Side.

3 South Park Hotel, Theodore McCabe, propr. h.

Penn. R. R. crosses.

Genesee St. crosses.

Central Library of Rochester and Monroe County · City Directories Collection

13 Burne William H. cattle
Burne Stanley L. clerk, b.
15 Burne Emma J. Mrs.
Sheppard A. Lincoln, piano maker
19 Wahl Charles, linotyper
21 Taylor Alfred J. Mr. & Mrs.
Wolohan Etta F. Mrs. b.
23 Burne William, foreman
25 Gilbert Chas. A. carpenter
27 Burne Anna W. Mrs.
Burne C. Raymond, clerk, b.
VanCruyningham Mary Mrs.
31 Ernisse Abraham, cutter
33 Craig Thomas J. carpenter
35 Corcoran Raymond J. shoemaker
37 Alexander Frank G. printer
Alexander Harry G. painter, b.
Alexander George F. machinist, b.
39 Vacant house
43 Fennessy Richard J. salesman
47 McQuain Maria E. Mrs.
Williamson George, painter
51 Schyve Isaac, laborer
53 Culver B. Frank, photo engraver
55 Fitzgerald John P. bookkeeper
57 Sheehan John C. dynamoman
Tobin Mary E. bookkeeper, b.
Crowley Katharine E. clerk, b.
59 Patterson William H. sec'y
61 Goold Luther O. policeman
Gage William H. teamster, b.
63 Hoffman Charles, lineman
Hoffman John P. fireman, b.
65 Coon Frank W. shipper
Coon William N. machinist, b.
Coon Milton A. steamfitter, b.
Dewey Caroline M. Mrs. b.
67 Reedhead William A. carpenter
Reedhead G. Alfred plumber, b.
69 Walsh Edward J. printer
71 Rogers Essie Mrs.
Rogers Anson G. teamster
83 Ford Edward E. teacher

Slocum St. begins.

Hazel St. begins.

121 Sparks William G. carpenter
000 Vacant house
125 Harding William D. carpenter
Harding Harry S. weigher, b.
r. Callahan Ann Mrs.
Callahan Michael F. flagman, b.
Callahan John J. driver, b.
Callahan Patrick S. laborer, b.
Callahan Peter, laborer, b.

Virginia Ave. begins.

127 Nixon William J. steamfitter
Waldron Anna, clerk, b.
000 Vacant house
131 Tetamore Louis J. printer
193 Sweet Charles L. painter
000 Vacant house

Parsons St. begins.

195 Bradford Elizabeth Mrs.
Bradford Florence G. bookkpr. b.
197 Judd J. Howard, auto repairer

Gillette St. begins.

95 Kennell Byron W. farmer
97 Hooper George W. machinist
Havens Charles W. shoemaker, b.
Romig Jay G. thermometer mkr. b.
99 Dewey William C. carpenter
Dewey Abram H. b.

Fairview Ave. begins.

Thurston Road crosses.

103 Pomeroy Samuel, laborer
Pomeroy Norman, laborer, b.
Pomeroy Theodore, helper, b.

BROWN, from 295 Mill, junction of Falls, southwest, to 412 West Avenue; wards 2, 11, 20.

Right Side.

Side of building

State St. crosses.

00 Commercial Paper Box Co.
Buedingen Box and Label Co.

Frankfort St. crosses.

00 St. Patrick's Parochial School

Frank St. crosses.

54 Miller Lewis J. grocer, h.
56 Gorman Thomas, laborer
Gorman Kate, shoemaker, b.
58 Rico Chester, musician
Torrelli Harry, shoemaker

Jones St. crosses.

Brown's Park

N. Y. C. R. R. crosses.

Kent St. crosses.

00 Storehouse

Oak St. crosses.

126 Whitney Elevator and Warehouse Co.

Erie Canal crosses.

150 O'Neil Thomas F. grocer
150½ Artlip Seymour M. clerk
Beamer David, shoemaker
152 Kimball Co. perfumers
154 McAnarney John H. insurance
McAnarney Mary, teacher, b.

Magne St. begins.

158 Phillips Fred C. market
Granby William N. die setter, h.
Baker Chester, driver, h.
160 Mathews Frank, grocer
160½ Marx Matthias, carriage maker

Central Library of Rochester and Monroe County · City Directories Collection
House Directory supplement

166 Vogler Elizabeth Mrs.
Doell Fred, machinist
168 Grimes Margaret Mrs.
Grimes Catherine M. Miss, b.
Houser Arthur C. driver, b.
170 Attridge Eliza V. Mrs.
Attridge Olive J. stenogr. b.
Attridge Robt. E. machinist, b.
Attridge Jessie, clerk, b.
Baxendale Lucy J. Mrs. b.
172 Remillard Nazaire, jr. oiler
174 Grace Thomas, engineer
176 Boyce Lafayette, packer
LaCour Marie Louise Mrs.
178 Ciaccia Alexander, woodworker
180 DiBlasi Francesco, laborer
182 Bonacio Rosina Mrs.
Bugezia Pasquale, laborer
184 Lippa Cesidio, laborer
Tantalo Deatore, laborer
186 Greenberg Samuel, tailor
Lincoln Ephraim A. laborer
188 White Frank, laborer
190 Sweatman Chas. E. silver plater
192 Burns James, shoemaker
194 Kane Andrew, fireman
196 Ford Charles A. machinist
Featherly Henry, helper, b.
Featherly Elizabeth E. Miss, b.
198 Kern Gustav W. fireman
200 Blood Daniel, carpenter
Buckley Mary Mrs. b.
Matthews John, clerk, b.
202 Mathews Frank, grocer
204 Jenkinson Amanda Mrs.
Jenkinson George H. b.
206 Galen John R. barber
Eickert Walter C. tailor, b.
210 Hadlock John, salesman
000 Fromen John, tailor
214 Steimer Bernhart, butcher
Steimer Edwin, shoemaker, b.
216 Faist William H. druggist
218 Quinn W. & F. boots and shoes

Campbell St. begins.

230 Scheuerman Charles F. undertaker.—*See page* 988
Scheuerman Geo. C. undertkr. h.
232 DeGrange Damas
234 Qualtrough Charles S. bookkpr.
Stoddard Catharine E. Mrs. b.
236 Zwack Sebastian, barber
238 Zwack Sebastian, barber
Knupfer Genevieve Mrs.
Knupfer Mary A. operator, b.
242 Vay Richard, saloon, h.
Vay Margaret Miss, b.
Vay Peter W. brassworker, b.

Wilder St. begins.

Tonawanda St. begins.

N. Y. C. R. R. crosses.

B., R. & P. R. R. crosses.

Maple St. crosses.

270 Shoecraft Lee J. grocer
272 Vorce Raymond E. clerk
McWilliams Girm, brakeman
276 Gerling Jacob, miller
Gerling Wm. B. real estate, b.
Gerling Louisa Miss, b.
Gerling Margaret Miss, b.
Gerling Rose Miss, b.
278 Conklin Ralph, filer
Schlagter Louis V. salesman
280 Heisel George, machinist
Heisel John, laborer, b.
282 Dengler John, trunkmaker
Smith Joseph G. machinist
284 Mason William, carpenter
Mason Lee, shipper, b.
Mason Marenus H. camramkr. b.
286 Burke William L. coremaker
Reed James C. cook
290 Stehle Joseph, woodworker
Bouch Adaline Miss, b.
292 Quinlan Michael, blacksmith
294 Holliday Roy S. foreman
Walker John B. bookkeeper, b.
Kase George, grocer
Kase Fred J. clerk, b.
Kase Walter, clerk, b.
296 Weber Salome M. Mrs.
Weber Charles M. cutter, b.
Baker John M. salesman
298 Braddock George A. machinist
Albert Samuel C.
300 Gravallese Michael, laborer
Tellione Ralph, machinist
302 Kase George, grocer
Kase Stewart J. electrician h.
304 Thomas James B. engineer
308 O'Keefe Andrew E. stationery
O'Keefe Daniel H. painter, b.
310 Meek Fred F. shoemaker
312 MacGregor Alexander H. mason
Mulliger Katherine, dressmkr.
316 Dengler Valentine, machinist
Dengler Leo F. toolmaker, b.
318 Radigan William B. postal clerk
320 Smith Percy R. carpenter
Bishop Geo. W. machinist
322 Bedwin William J. jr. fireman
Trackawanitch Mathias, optician
324 Keenan Anabel, milliner
Hof Louis P. inspector, h.
326 Holmes Amos F. salesman
r. Milne John A. trimmer
Diedrich John N. machinist
Gibson Jean Miss, b.
328 Haitz Valentine, coal
O'Hara Charles, cutter
330 Wick Christina Mrs.
Smith Edmund N. bookkeeper
334 Reichenberger William, market
338 Vormeng Harry A. machinist
Barrows Wylie G. clerk
340 Bechtold Henry
Bechtold Edward J. salesman, b.
342 Kelly John, machinist
344 Hane John W. cigar manuf. h.
346 Gallipo William, dyer

Central Library of Rochester and Monroe County · City Directories Collection
House Directory supplement

348 Zipke Lena Mrs.
350 Reiss Joseph G. asst. supt.
Weber Emma L. Miss, b.
Matheis Amelia Miss, b.
352 Kraft Ludwig, soapmaker
Kraft George F. machinist, b.
Dengler Jacob, cutter
354 Fuchs Jacob, steamfitter
Fuchs Henry E. cutter, b.
Rothenbuecher Philip, saloon
358 Hudon Eugene B. cutter
Hudon Rosalba Miss, b.
Hudon Bernard, shoemaker, b.
Gragion Mary Mrs. b.

Hertel St. begins.

362 Howland Clair M. market
Carroll James M. collector, h.
364 Buelte Margaret Mrs.
Buelte Charles C. salesman, b.
Buelte Florence J. clerk, b.
366 Hodgson Thomas C. supt.
Hodgson Thomas, bartender, b.
Hodgson John W. engineer, b.
368 Brayer George E. coal
372 Kineman Augusta A. Mrs.
Kineman August F. C. clerk, b.

Eddy St. begins.

374 Gerling George C. collector
376 Vacant house
378 Meara James, gardener
Meara James F. clerk, b.
Meara Samuel J. clerk, b.
Meara Martin A. clerk, b.
Waffle George E. fireman
380 Fritsch Joseph, carver
Fritsch Joseph H. clerk, b.
382 Sarba William I. boilermaker
Sarba Benjamin S. patternmkr. b
Sarba Harry C. machinist, b.
384 Johanns John M. painter

Essex St. begins.

392 Wright Spencer J. electrician
Valentine Wm. M. patternmkr. b.
394 Connelly James
Connelly James B. b.
Connelly Timothy P. bookkpr. b.
Connelly Sarah L. bookkeeper, b.
396 O'Callaghan John W. treas.
398 Austin Robert H. clerk
400 Brooker Salina Mrs.
Moore Edna A. clerk, b.
Brooker Salina B. clerk, b.
Moore Fred B. chauffeur, b.
Brown Anna T. Mrs. b.
Brown Frances D. manager, b.
402 James Georgie K. Mrs.
Luttrell Ethel B. Mrs. b.
James Georgie V. Miss, b.
James C. Harold, b.

Kensington St. begins.

404 Smith Fred H. jeweler
406 Moore C. H. photographer, h.
000 Mira John, shoemaker

408 Rabinovitz Nathan, pool room, h.
Courtney Frank, laborer, h.
r. Schaefer John, teamster
Schaefer Frank R. foreman, b.
000 O'Connell James, lunch car
410 O'Connell James
412 Kweller Nathan H. shoemaker, h.
Ludwig George, laborer, h.
414 Shengulette Edward A. hay, feed
416 Eccleston William, machinist
Eccleston Evelyn O. Miss, b.
Gravell Arthur, machinist
Gallant Hubert G. cutter, b.
Guiles Frank, salesman
Auton Lewis A. butcher
418 Heydecker Alexander, tinsmith
420 Kelso Laundry Co.—*See page 970*

Left Side.

1 Goette Rudolph F. A. machinist

Toronto St. ends.

Side of building

State St. crosses.

31 Cenname Giorgio, laborer

Frankfort St. crosses.

35 Boyanna Mary J. Mrs.
Boyanna Joseph, driver, b.
37 Lane Anna Mrs.
Lane William M. tinsmith, b.
39 Sullivan Mary Mrs.
Sullivan William H. blacksth. b.
Sullivan Daniel E. blacksth. b.

Frank St. crosses.

57 Brennan Michael, saloon
59 Coykendall Philetus, fireman
Coykendall Alfred D. laborer, b.
Coykendall George E. laborer, b.
61 Bergo Henry, machinist

Jones St. crosses.

N. Y. C. R. R. crosses.

Kent St. crosses.

107 Ferrari Dominick, grocer, h.
Ferrari Antonia Mrs. h.
Gannacome Filippo, laborer, h.
109 Andreano Antonio, grocer, h.
Inopoli Vincenzo, piano mkr. h.

Oak St. crosses.

123 Noskie John C. foreman
Brackley William C. laborer
125 Cashman John M. saloon

Warehouse St. ends.

000 Parsons' Malt House

Erie Canal crosses.

155 Moloney John F. dry goods, h.

Litchfield St. ends.

Central Library of Rochester and Monroe County · City Directories Collection

House Directory supplement

157 Vacant store
Wick George L. grocer, h.
Willis Frank E. policeman, h.
159 Huck William G. cooper
161 Weis William, piano maker
163 Potter Millroy, fireman
Potter Sarah Mrs. b.
165 Maggio Rosolino, grocer, h.
Prinzi Antonino, laborer, h.
Liberty Antonio, laborer, h.
Basilio Joseph, tailor, h.
Occhipinti Antonio, tailor, h.
167 Hanna Frank N. cooper
Hanna Edward J. clergyman, b.
169 Mutter Pius, watchman
Mutter Albert G. clerk, b.
171 Straussner John, cutter
Fredericks Johanna Miss
Fredericks Catherine Miss, b.
173 Wilkin Cleon H. policeman
Weigel Louis H. shipper
175 McBride Michael, clerk
Barry Michael J. bottler, b.
Lippert John, foreman, b.
177 Garvey Malachi, laborer
Hurley Ella M. Mrs. b.
181 Hargather Frank, collector
Voegele Geo. C. machinist, b.
Voegele Mary Miss, b.
183 Foreman William C. saloon
185 McCaugherty James, woodwkr.
Burney Robert, laborer, b.
189 Tongiani Antonio, laborer
191 Brockway Wallace B. shoemkr. h.
Bisnett Adolphus, h.
Bush William, driver, b.
Bisnett John, driver, b.
Held Elizabeth, h.

King St. ends.

City Park

Allen St. ends.

219 Howell Selwyn F. restaurant, h.
223 Vacant store
227 Nagel Albert F. grocer
229 Nagel Albert F. grocer
McNamara Laura Mrs.
231 Hanratty Patrick, laborer
Quinlan Timothy, motorman, b.
DelVaglio Fulgenzio E. clerk

N. Y. C. R. R. crosses.

000 Brown St. Station

B., R. & P. Ry. crosses.

Maple St. crosses.

Jefferson Ave. begins.

269 Gerling Peter, saloon
271 Staud George C. cigar manuf.
273 Quinlivan Kate Miss
Quinlivan Mary Miss, b.
Quinlivan Ellen Miss, b.
275 Smith Adam J. printer
Smith Kate A. teacher, b.
Smith Florentine Mrs. b.
277 Schwarz Maria Mrs.
Schwarz Gebhard F. machinist
Schwarz Catharine J. Miss, b.
Schwarz Frank, tinsmith, b.
279 Sperl Michael, bartender
Steinhauer Anna Mrs.
Ring Emma Mrs. b.
281 Dengler August M. machinist
r. Leavy Nellie Mrs.
283 Dengler Charles V. machinist
Dengler Charles M. machinist, b.
Dengler Oscar W. driver, b.
Dengler Irene M. Miss, b.
285 Dengler Henry J. machinist
Dengler Frederick, machinist, b.
Dengler Walter B. machinist, b.
Dengler Agnes C. Miss, b.
Brueckel Hattie M. Mrs. b.
287 Dengler William M. carrier
Dengler William H. bookkpr. b.
Dengler Estella J. bookkpr. b.
Dengler Frank J. student, b.

Terry St. ends.

291 McNamara John, confectnry. h.
293 Whall George, linotyper
295 Logie Alexander W. shoemaker
Logie Charles E. collector, b.
Logie Robert J. shoemaker, b.
Wilcox E. Walter, camera mkr. b.
297 Graves Samuel W. salesman
Graves E. Luverne Miss, b.
Graves Ellery G. stenographer, b.
299 Youst Catherine Mrs.
Youst Emma E. Miss, b.
301 Nunn Margaret Mrs.
King Mary Miss, b.
Danzer Mary M. Mrs.
305 Siegel Anna Miss
Siegel Theresa Miss, b.
307 Stickels Leslie, carpenter
Herbert Arthur, shoemaker, b.
r. Waffle Arthur C. screwcutter
309 Nelson John F. carpenter
Gardner Mary Mrs.
311 Shoecraft Lee J. grocer
311½ Gifford Millard F. carpenter
317 Mehle Frank E. lieut. police
Mehle Jane Mrs. b.
Mehle Margaret Miss, b.
r. Eberhardt Charles P. painter
Knauer Henry J. saloon
319 Ernst Philip, harness maker
Ernst Florence B. Miss, b.
323 DeGarmo Olivia Mrs.
DeGarmo May Miss, b.
DeGarmo Wray A. b.
325 Orphy John W.
329 Eaton Emil, carrier
Huber Ivan C. carpenter
r. Langham Edward, moulder
Langham Olive Miss, b.
Langham Florence E. Miss, b.
331 VanVoorhis Mary Mrs.
333 York J. Frank, druggist

Wentworth St. ends.

Central Library of Rochester and Monroe County · City Directories Collection

341 Fox & Rothenbuecher, saloon
Fraley Louise Mrs. h.
Fraley Edward J. machinist, b.
McDonald Albert, driver, b.
343 Fleck Nicholas, carpenter
Fleck Joseph E. trimmer, b.
347 Vacant house
349 Nunn Amelia J. Mrs.
349½ Nunn Raymond A. saloon
000 SS. Peter and Paul's School
363 Sandway Fred H. hostler
Sandway Mary A. Miss, b.
365 Vacant house
367 Vacant house
373 Bernard Charles R. milk
377 Topham Mary E. Mrs.
Topham Edward J. saloon, b.
Topham Charles A. painter, b.
Topham Joseph J. clerk, b.
Topham Frank A. clerk, b.
Topham William A. clerk, b.
379 Savage Mary E. Mrs.
Savage M. Emma, dressmkr. b.
Stickle Henry W. carpenter
381 Ham Henry W. engineer
Vayou Peter
383 Hardwick Fred J. driver
Hill Nellie Mrs.
Hill Leon M. bookkeeper, b.
385 Farrell Thomas M. manager
387 Stoddard Albert A. carpenter
389 Davis Loron A. conductor
Davis Alice Mrs. dressmaker
391 Rose George A. helper
Rose Louise E. Miss, b.
393 Oagley Delilah L. A. Mrs.
Oagley Emma I. Miss, b.
Oagley Charlotte A. Miss, b.

BROWN'S RACE, from 54 Commercial, north, to Brown; ward 2.

Right Side.

0 Hartson C. E. automobiles
10 Rochester Heel Co.
r. Rochester Electric Light Station
00 Judson Governor Co.
Judson Pin Co.
Judson Power Co.
00 Vacant bldg.
00 Willsea Works, The, iron founders
00 Water Works Pump Station
00 Davis J. G. Co. flour mills

Platt St. crosses.

00 Rochester Gas Engine Co.
18 Mack & Co. edge tools
r. Houlihan J. A. knife dies
22 Booth Bros. Co. shoe machinery
Union Welt Insole Co.
26 Crescent Foundry Co.

Fence crosses—St. closed.

00 Rochester Railway & Light Co.
00 Vacant building
00 Armstrong Milling Co. flour mills
00 Moseley & Motley Milling Co. flour mills
00 **Stone H. D. Co.** proprs. Irving Mills.—*See page* 978
00 **Moseley & Motley Milling Co.** Flour City Roller Mills.—*See page* 978

Left Side.

Furnace St. ends.

00 Davis J. G. Co. office

Platt St. crosses.

Shaw Place ends.

BRUNSWICK, from 423 East Avenue, south, to Harvard; ward 12.

Right Side.

35 Searle Robert M. Mr. & Mrs.
41 Myers Samuel Mr. & Mrs.
55 Holtz Louis L. Mr. & Mrs.
Holtz Max, clothing, b.
Holtz Abraham L. clothing, b.
Gumberts Franc H. Mrs. b.
63 Reed George D. Mr. & Mrs.
69 Vincent George W. B. Mr. & Mrs.
Vincent George K. b.
Siller Herbert C. Mr. & Mrs.
75 Smith J. Hungerford Mr. & Mrs.
Smith Anna D. Miss, b.
Smith Jay E. student, b.
Dawson Emma F. Miss, b.
Kerr Clifford Mrs. b.
83 Stewart C. Antoinette Mrs.
Stacy Wm. Allen Mr. & Mrs.
Hamman Matilda Miss, b.
Hamman Nettie Miss, b.
89 Burns J. Stewart Mr. & Mrs.
95 Adler Mortimer Mr. & Mrs.
119 Stern Henry M. Mr. & Mrs.
121 Ocumpaugh Edmund jr. Mr. & Mrs.
Solomon Elizabeth Mrs. b.

Park Ave. crosses.

155 Slattery John, coachman
Slattery Leo I. coachman, b.
Slattery Mary A. bookkeeper, b.
Slattery Alice Z. bookkeeper, b.
Slattery Margaret J. b.
161 McSherry John B. inspector
McSherry J. Francis, inspectr. b.
165 Guyer John A. hackman
Guyer John, driver, b.
171 Hill John H. taxidermist
173 Smith Mary J. Mrs.
Smith Esther E. Miss, b.
Metcalf Cora E. Miss, b.
Angevine Nelson, clerk, b.
177 Hill John, florist
177½ Plunkett David, carpenter
179 Rogan John
181 Wilder Edward L. electrician
183 Vallette W. D. Mr. & Mrs.

Morningside Park begins.

Central Library of Rochester and Monroe County · City Directories Collection
House Directory supplement

197 Maloney Martin J. clerk
Butler Walter J. foreman
203 Brautigam Henry J.
Brautigam Henry J. jr. engvr. b.
Brautigam Frank C. clerk, b.

Milburn St. crosses.

241 Guggenheimer Johanna Mrs.
Guggenheimer Fredk. A. salesm.
Guggenheimer Maurice N. clerk
Waterman Rosa N. Mrs. b.
Waterman Julius L. physicn. b.
247 Palmer Sophia Miss
253 Backus James M. Mr. & Mrs.
255 Guggenheim Herman Mr. & Mrs.
257 Barnard Daniel Mr. & Mrs.
261 Brainerd John L. Mr. & Mrs.
263 Griswold Clarence W. Mr. & Mrs.
265 Bates Benjamin B. Mr. & Mrs.

Left Side.

52 Dietrich George Mr. & Mrs.
64 Black A. William Mr. & Mrs.
74 Dickinson Edward Mr. & Mrs.
Morrison Alice C. Miss, b.
Morrison Lottie Mrs. b.
76 Meyers Morris M. Mr. & Mrs.
Meyers Jacque L. clerk, b.
Meyers Pauline Miss, b.
Meyers Marian Miss, b.
80 Lichtenstein Rudolph Mr. & Mrs.
82 Curtis Charlotte Mrs.
Dudley M. E. Miss, b.
84 Vacant house
94 Stern Isaac Mr. & Mrs.
Stern Simon Mrs. b.
100 Shumway Robert C. Mr. & Mrs.
106 Judson Junius R. Mr. & Mrs.
112 Woodworth Chauncey C. Mr. & Mrs.
120 Rosenbloom Max C. Mr. & Mrs.
Rosenbloom Rose Miss, b.
Rosenbloom Samuel, clothing, b.
Rosenbloom Esther Miss, b.
Rosenbloom Sol, clerk, b.
Rosenbloom Lester, student, b.

Park Ave. crosses.

152 Cohn Elizabeth Mrs.
Cohn Edith Miss, b.
Limpert Julius H. salesman, b.
160 Search Bertram L. Mr. & Mrs.
164 Barclay Hanan H. Mr. & Mrs.
170 Clausen Henry P. Mr. & Mrs.
188 Little Caroline C. Mrs.
Little Charles, bookkeeper, b.
Little Julia Miss, b.
Little Louise U. Miss, b.
Little Caroline Miss, b.
190 Daly Merwin T. Mr. & Mrs.
192 Denton Eugene C. Mr. & Mrs.
194 Meade Henry W. Mr. & Mrs.
196 Caudle Mary H. Mrs.
Caudle Chas. H. H. conductor, b.
Caudle E. Roy, gardener, b.
Caudle Robert J. H. gardener, b.
202 James Albert, florist
204 Byles George, chauffeur

Milburn St. crosses.

242 Menihan Jeremiah J. Mr. & Mrs.
248 Wiseman Albine Mr. & Mrs.
Bodle A. W. Mrs. b.
Merry Walter C. clerk, b.
252 Wilson L. W. Mr. & Mrs.
256 Owings Robert E. Mr. & Mrs.
264 Steele S. Clarence Mr. & Mrs.
268 Glover Harry M. R. Mr. & Mrs.
Marsh May, vocalist, b.
274 Howard Wm. R. Mrs.
Howard Miriam Miss, b.
Howard Lloyd G. clerk, b.

BRYAN, from 241 Pierpont, west, across 1018 Dewey Avenue, to Lark; ward 10.

Right Side.

18 Vaughan Casper W. policeman
Baker Agnes E. music teacher, b.
20 Doell Henry, grocer
24 Patrick Nathaniel, jr. Mr. & Mrs.
28 Hedditch George Mr. & Mrs.

Dewey Ave. crosses.

88 Green George, shoecutter
92 Fromen Vincent, tailor
124 Murphy Frank W. salesman
146 Kavanagh Margaret Mrs.
162 Rishor Joseph B. barber
Rishor Sheldon S. painter, b.
172 Schwartz Martin, porter
194 Bridgeman Herbert C. painter
214 Culver Raymond B. foreman
220 Ferry Don, machinist
236 Rupert Albert C. printer
242 Hesselink George H. plater
248 Baker William, janitor

Left Side.

Dewey Ave. crosses.

000 Vacant house
105 Hamilton Herbert, chemist
107 Scott Arthur H. engineer
111 Kinney Clarence E. salesman
123 Line A. Lincoln, shoemaker
Line C. J. signs, b.
129 Biddle Michael, nitrous oxide gas
135 Martin Wm. G. compositor
Martin Elizabeth Mrs. b.
137 Vacant house
139 Beckett Harold W. foreman
141 Stiles Chester F. correspondent
143 Brown Arland F. baker
145 Schlegel Otto G. foreman

Archer St. ends.

205 Griggs Clarence H. draughtsmn.
Culp Louise M. Mrs. b.
000 Vacant house

Central Library of Rochester and Monroe County · City Directories Collection

225 Riley James M. fireman
247 Hodgkins Edward A. shoemaker

BUCHAN PARK, from 658 Clinton Ave. North, east, to 363 Joseph Avenue; ward 8.

Right Side.

1 Ranney John Mrs.
3 Birkert Bernard, butcher
Helfer Jacob, tailor, b.
Ritz Charles, shoemaker, b.
5 Etzberger Martin, laborer
Etzberger Henry M. machinist, b.
7 Bankowsky Isadore, tailor
Hofman Isaac, presser
Hagerman Max, presser
Meckhofsky Ruben, tailor
9 Hayms Charles J. pedler
11 Kleinhans Fred F. collector
Kleinhans Fred J. bookkeeper, b.
Kleinhans Katharine, milliner, b.
Kleinhans Theresa, milliner, b.
13 Jacobs Philip, tailor
Gorman Nathan, soda water, b.
15 Nevidosky Abraham, tailor
Drutz Harry, grocer
17 Schauman Lizetta Mrs.
Schauman Charles, plumber, b.
Schauman Kate Miss, b.
19 Schlegel Louisa L. Mrs.
Klem Robert, casket maker, b.
Lampel Jacob, tailor
21 Vacant house
23 Zackheim David, machinist
Cross Charles, tailor
25 Unglenk Eliza C. Mrs.
Richtberg Catharine Miss, b.
Nettelman Henry, machinist, b.
29 Eikart Christopher, mason
Eikart Amelia Miss, b.
33 Gaesser Jacob, instrumentmkr.
35 Cohen Harry, tailor
Diamond Abraham, tailor
Morrison Samuel, capmaker
37 Copeland Abraham, cabinetmkr.
Laser Samuel, tailor
Levin Abraham, tailor, b.
39 Roeper Fredericka Mrs.
Roeper Frank, machinist, b.
Roeper Charles F. carpenter, b.
Roeper August, machinist, b.
41 Goldstein Anna Mrs. soda water
Goldstein David, driver, b.
Goldstein Rose, b.
Goldstein Tillie Miss, b.
45 Seitz Charles F. carpenter
Seitz Alice L. fringemaker, b.
47 Vyverberg John C. painter
Vyverberg Adrian, clerk, b.
Vyverberg Jessie Miss, b.
Vyverberg Anna M. Miss, b.
VandenBout Johanna Miss, b.
VandenBout Cornelia Miss, b.
49 Cohen Louis
Cohen Samuel, furniture, b.
Lehrenman Abraham, tailor
51 Davis Cornelia Mrs.
Davis Cora M. Miss, b.
Wilson William A. laborer
Wilson Eugene C. painter
53 St. John's German Luth. School

Left Side.

2 Ward Walter, expressman
Romge Henry, shoemaker
2½ Ladwig William J. bartender
McKeen Howard, shoemaker
4 Laduke Nelson, barber
Faust Jacob, butcher
6 Nunnold Mary Mrs.
Nunnold Jacob A. b.
Nunnold Theresa Miss, b.
8 Scheid Joseph F. tailor
10 Scheid Catharine Mrs. tailor, h.
Scheid Clementine, tailoress, b.
Scheid Catharine, b.
Scheid Josephine, tailoress, b.
Scheid Alois, laborer, b.
12 Murphy Frank J. plumber
Gifford Claude S. pedler
14 Young Fannie Mrs.
Young Isadore, operator, b.
Young Joseph, operator, b.
Gup David, machinist
16 Gerber William F. butcher
18 Lauth John
Lauth Lucy, milliner, b.
Stagg Alfred E. painter
20 Nagel Christ, inspector
22 Olinkow Harry, tailor
Schurman Harry, tailor
Adkin Louis, varnisher
24 Rosen Isaac, carpenter
Fritt Meyer, tailor
Miller Roman, mason
26 Brown Louis, pedler
Brown Esther, tailoress, b.
Brown Sarah, clerk, b.
28 Hurvitz Louis O. painter
Frankel Harry, sorter, b.
30 Buehrle John M. cabinetmaker
32 Theim Michael J. cutter
Theim Fred J. assembler, b.
Klos George C. cutter, b.

Dover St. begins.

38 Walker Charles, barber
Walker Frank, optician
40 Strehle Leonard
Strehle Frederick, electrician, b.
Strehle Amelia K. Miss, b.
Strehle Lena C. stenogr. b.
42 Held Charles & Son, cigar mfrs.
Held Charles, cigar maker, h.
Held Charles A. cigar maker, b.
44 Meyer Morris, butcher
46 Goldberg Simon, tailor
Goldberg Louis, tailor, b.
Goldberg Maurice, tailor, b.
Lissin Sam, tailor
48 Engelsky Bernard, locktender
Rosenbloom Abraham, tailor

Central Library of Rochester and Monroe County · City Directories Collection
House Directory supplement

50 Sallerson Barnard, pedler
Sallerson Louis, cutter, b.
Sallerson Isadore, tailor, b.
Sallerson Harry, b.
Sallerson Jennie, clerk, b.
52 Salzman Samuel, plumber
Kubarech John
r. Andrush Michael, laborer
54 Levi Samuel, pedler
Finkelstein Louis, pedler
Finkelstein Isaac, clothing, b.

BUCKINGHAM, from 409 East Avenue, south, to 712 Park Avenue; ward 12.

Right Side.

7 Kalbfleisch J. Clifford Mr. & Mrs.
Kalbfleisch Ruth O. Miss, b.
9 Lunt Clarence S. Mr. & Mrs.
Prescott Charles C. Mrs. b.
11 Stewart William J. Mr. & Mrs.
Stewart Harold O. elec. engnr. b.
Stewart Mabel R. Miss, b.
Stewart Helen V. Miss, b.
13 Albertson Charles C. Rev. & Mrs.
15 Williams Nathan G. Mr. & Mrs.
Williams Natalie Miss, b.
17 Barnum William R. Mr. & Mrs.
Barnum Helen A. Miss, b.
Lathrop Helen C. Miss, b.
19 Todd Ashel Mr. & Mrs.
Todd Ellen Miss, b.
21 Hays Sarah W. Mrs.
25 Adler Isaac Mr. & Mrs.
27 Whitbeck J. DuFay Mr. & Mrs.
29 Proctor John C. physician
Sherman Grace Miss, b.

Left Side.

8 Jones Margaret G. Mrs.
10 Millard Ernest B. Mr. & Mrs.
12 Weller Joseph F. Mr. & Mrs.
14 Lowenthal Max Mr. & Mrs.
Lowenthal Harry M. b.
Lowenthal Arthur M. b.
Lowenthal Mabel Miss, b.
Lowenthal Edna Miss, b.
Lowenthal Esther Miss, b.
16 VanBerg Maurice E. Mr. & Mrs.
20 Davy John M. Mrs.
Davy James R. lawyer, b.
24 Ford Thomas W. Mr. & Mrs.
26 Johnston George F. Mr. & Mrs.
28 Askin Samuel, clothing

BUENA PLACE, from 76 South Union, east; ward 12.

Right Side.

11 Elliott Thomas J. Mr. & Mrs.
15 Foulkes Louis S. Mr. & Mrs.
21 Morgan Charles R. Mr. & Mrs.
23 Naber Katharine J. milliner
Naber Carrie C. milliner, b.
27 Stalker William Mr. & Mrs.
29 Carhart Samuel N. Mr. & Mrs.
Carhart John B. salesman, b.
33 Springstead Franklin S. Mr. & Mrs.
35 Vacant house
37 Shatz Rosa Mrs.
Shatz Josephine Miss, b.
Shatz Milton T. stockkeeper, b.

Left Side.

22 Vickery Catharine S. Mrs.
Vickery John W. architect, b.
24 Ward J. Mark Mr. & Mrs.
Thomas Sarah C. Mrs. b.
26 Terry Carrie D. Mrs.
Terry Mae S. Miss, b.
Steele Carolyn D. Miss, b.
28 Shannon Thomas W. Mr. & Mrs.
30 Hery Charles P. Mr. & Mrs.
32 Bolton Helen Mrs.
Bolton Elizabeth, seamstress, b.
Bolton Mary, operator, b.
Oster Theresa, seamstress, b.
42 Kellogg George W. Mr. & Mrs.
Hakes Alvira Mrs. b.

BURKARD PLACE, from 718 South Avenue, east; ward 13.

Right Side.

1 Conlon James T. lineman
3 Friday Ernest E. electrician
Craig Josephine S. Mrs. b.
5 Klee George P. jeweler
9 Harold Anna B. Mrs.

BURKE TERRACE, from 74 Birr, north, to 81 Augustine; ward 10.

Right Side.

8 Vacant house
6 Miller Wm. Mr. & Mrs.
Stahlbrodt Edward Mr. & Mrs.
2 Goss Helen M. Mrs.
Goss Edward B. b.
Goss Jennie B. Miss, b.
Goss Ella M. Miss, b.
Goss Frances Miss, b.

Left Side.

1 Munson George W. Mr. & Mrs.
Eldred Eunice C. Mrs. b.
3 Kuhn Henry Mr. & Mrs.
7 Huntington Randolph Mr. & Mrs.
Anderson Wm. B. Mrs. b.
9 Church of the Ascension

BURROWS, from Lyell Ave. at city line, north, to N. Y. C. R. R.; wards 15, 10.

Right Side.

2 Kordt William, laborer
Kordt Fred'k M. bookkeeper, b.
Kordt Henry W. foreman, b.
Schweder Louis J. freight chkr. b.
4 Pickering Joseph, moulder
6 Boutelle Wm. H. apple parers, etc.
12 Kuennen Julius J. supt.
12½ Kruse Ferdinand, foreman

Central Library of Rochester and Monroe County · City Directories Collection

14 Bonehill Charles H. carpenter
Bonehill Bartholomew, carpntr. b.
16 Roth Louis, foreman
18 Joslin John Mrs.
Joslin Harriet, teacher, b.
00 Vacant house

BUTLER, from Erie Canal, west, to 14 Magne; ward 11.

Left Side.

1 Storehouse

BUTTS PLACE, from 50 Aqueduct, east, to Graves; ward 1.

0 Aqueduct Building
Andrews E. R. Printing Co. —*See opposite page* 960
White Binding Co. bookbinders.—*See page* 956
Lawyers Co-operative Publishing Co.

BYERS COURT, from 237 Saratoga Avenue, west, to Daus Alley; ward 9.

Right Side.

2 Dantle Anthony, butcher
4 Raymond Charles A. woodworker

Left Side.

1 Rush John F. butcher
3 Smith Henry D. moulder

BYRON, from 378 South Ave., east, to 425 Clinton Ave. S.; ward 13.

Right Side.

1 Gagner August J. laborer
McCarthy John, laborer
McCarthy William H. laborer, b.
Putnam Sophia C. Mrs.
Putnam John E. driver, b.
Duffy Josephine Mrs.
3 Dennis F. H. confectionery
5 Gilmore H. Eugene, saloon
11 Johnson Thomas, chair caner
Bochert Christopher C. lather
Hayes Frank, lineman

Eckhardt Pl. begins.

15 Morse George, clerk
17 Weeks Orlo J. salesman
19 Smy John R. harnessmaker
19½ Lonergan Joseph F. electrician
21 Newhall Charles O. pressman
Sullivan Julia Mrs. b.
23 Peters Annie B. Mrs.
25 Burrows Ellen Mrs.
Burrows Nellie Miss, b.
Galvin Edward J. manager
27 DeWitt Frank D. stonecutter
Gray Robert J. stonecutter, b.
Lindsey Peter F. stonecutter, b.
27½ Buck Emily P. Mrs.
29 Benson John L. woodworker
29½ Heary James, stonecutter

Left Side.

2 Chase Charles H. boxmaker
Robinson William, meatcutter
Robinson Roy N. meatcutter, b.
4 City Yard and Tool Office
14 Street Supt. office
16 Rochester Water Works, storage yard and office
30 Bloxson Albert, barber

CADY, from 35 Olean, west, to 128 Wooden; ward 19.

Right Side.

10 Carroll Mary A. Mrs.
Carroll Florence M. stenogr. b.
12 Mould Elias, engineer
Mould Frank E. policeman, b.
14 Seamans Alonzo
LaBar William J. policeman
22 McAvoy Frank W. collector
24 Smering Henry C. engineer
Smering Elizabeth L. Miss, b.
Smering Frances M. Miss, b.
26 Israel Cornelius P. furniture
34 Coursen Newton L. cutter
36 Crowley Johanna Mrs.
Crowley Fannie M. cashier, b.
Crowley Charles A. clerk, b.
Crowley Marcella T. cashier, b.
Crowley Nellie E. b.

Seward St. crosses.

46 Impson Harry, huckster
48 Hickey John H. bookkeeper
Hickey Bridget Mrs. b.
Hickey James J. salesman, b.
50 Bindnagel Celesta M. Mrs.
Lawrence F. W. C. lampmkr. b.
52 Barry Edmund P. buyer
Barry A. Edith, nurse, b.
Burton Thomas F. salesman, b.
54 May Mary A. Mrs.
Moloney Ella Mrs.
56 Leach William M. meter reader
McKenna W. Ernest, carrier
58 Bailey Thomas J. Mrs.
Bailey Herbert, clerk, b.
62 Lawrence William H. driver
Huff Charles A. driver
Huff Nellie E. Mrs. b.
64 Kerner John G. gilder
Kerner George J. plumber, b.
Kerner Charles J. assembler, b.
66 Patterson Richard, watchman
Patterson Alice R. Miss, b.
68 Carson George W. blacksmith
72 Werth John
76 Mattes Joseph, cabinetmaker
Mattes Julia V. stenographer, b.
80 Reichert Valentine, barber
Reichert George N. cabinetmkr. b.
82 O'Callaghan Jere. P. foreman
84 Phillips William B. plumber

Reynolds St. crosses.

Central Library of Rochester and Monroe County · City Directories Collection
House Directory supplement

102 Bennett Charles P. tinsmith
Bennett William C. machinist, b.
Bennett Maude M. bookkeeper, b.
104 Baker Thomas, reeler
Gentle Mary, b.
Gentle Minnie, bookkeeper, b.
106 Ackes Edward F. shoemaker
108 Goheen Eli A. real estate
110 Renaud Frank P. pattern maker
112 Meyers Joseph C. woodworker
114 Henderson John, clerk
116 Mahrt Louis R. cashier
116½ Munderback John S. insurance
Munderback Mazie I. Miss, b.
118 Fisher Archie J. blacksmith
Fisher Edith J. bookkeeper, b.
120 Wimble James S.
Wimble Hettie Mrs. mus. tchr.
122 Barton Edward, shoemaker
124 Herrick James A. carpenter
Chambers Nellie B. Mrs. dressmaker, b.
126 Bruce Chester W. packer
Lattinville Wm. J. shoemkr. b.
128 Hayes Edward, flagman
Touhey Margaret Miss
130 Forinash Clarence A. shoemaker
132 Light Felix, engineer
Light John E. machinist, b.
136 Bauer Monroe F. patternmaker

Jefferson Ave. crosses.

144 Wheeler Ralph E. machinist
146 Ball John F. salesman
148 Schmidt Adolph, designer
152 Curtin Bridget E. Mrs.
Curtin Cornelius J. clerk, b.
Curtin John C. bookkeeper, b.
Curtin M. James, tailor, b.
154 Barron Henry, shoemaker
Barron Robt. J. shoecutter, b.
156 Dowling Patrick J. foreman
Dowling Helen A. Miss, b.
156½ Vacant house
158 Doud Elizabeth Miss
160 Poggendorff August, cbntmkr. h.
Poggendorff Wm. cabinetmkr. b.
162 Ernisse John, sexton
Ernisse Charlotte, b.
Ernisse Harriet G. clerk, b.
164 Ragan Mary Mrs.
Cartwright Cora W. Mrs.
164½ Kapp Michael E. carpenter
168 Kraft Joseph, shoemaker, h.
Kraft May, clerk, b.
170 Luchsinger Fred, pressman
Linkner Charles F. helper
172 Graham Alfred B. shipper
174 Schantz Frank L. finisher
176 Callaghan James W. inspector
Callaghan Catherine A. bookkpr.
178 Norris William T. moulder
180 Bacon Rodger, clerk
Kellogg Annie M. Mrs. b.
182 Rives George P. G.
Rives Lester E. clerk, b.
186 Warner Samuel A.
Warner Lura M. Miss, b.
188 Miller Andrew, painter
Miller Frederick L. painter, b.
190 Corlett William H. wood carver
192 Schumacher Mary A. Mrs.
Schumacher Mary C. tailoress, b.
Schumacher Elizabeth, b.
Schumacher Louise, tailoress, b.
Schumacher Josephine, b.
194 Rentschler Susan Mrs.
Rentschler Mary, stitcher, b.
Rentschler Ulrich, laborer, b.

Snyder St. crosses.

Wyoming St. ends.

Left Side.

1 Hauck James, boxmaker
Hauck Barbara Mrs. b.
1½ Whitney Fred A. shoecutter
3 Kearney J. Lawrence, paper cutter
Kearney Jennie Miss, b.
Mileham Harriet K. dressmkr. b.
5 MacSweeney Timothy, gardener
Thompson George, printer
Eaton Roy M. pharmacist, b.
5½ Coon Elmer H. embosser
Eaton Hiram, watchman, b.
7 Cotchefer Herbert R. clerk
7½ Bryan James C. telegrapher
9 Downs Edward M. woodworker
9½ Timmons Mary Mrs.
11 Hutchings Frank E. foreman
Hutchings W. Searle, cameramkr.
13 Corcoran Mary L. music teacher
Kislingbury Frank, decorator
15 Ryan Patrick F. clerk
21 Faragher Margaret Mrs.
Faragher Ella, tailoress, b.
23 McDowell George J. clerk
25 Quigley Joseph M. chief of police
27 Claffey Elizabeth M. milliner, h.
Claffey Margaret Mrs. h.
Claffey Michael, clerk, b.
Claffey Michael T clerk, b.
Claffey Hubert J. b.
Claffey Patrick M. clerk, b.
29 Nighan Michael, carpenter
Nighan Fred R. bookbinder, b.

Seward St. crosses.

49 McLain William H. fireman
Matthews Margaret Mrs. b.
51 McCaffery William P. nurseryman
Elwood Anna Mrs. b.
53 Stallman Thomas E. policeman
Monroe Mary Mrs. b.
55 Roberts James B. machinist
McQuhae M. Ellen, stenogr. b.
57 Holley Richard, carpenter
Rogers Ellen Mrs. b.
59 Slattery Mary Miss
Slattery Emma Miss, b.
61 Leach Henry M. machinist
63 Barry William L. machinist

Central Library of Rochester and Monroe County · City Directories Collection

65 Wilson Nellie Mrs.
German Oscar, machinist, b.
67 Crombach Fred C. real estate
Dougherty Rose Mrs. b.
69 Maxon George L. Mr. & Mrs.
Stevener George H. stockkeeper
71 VonArnum Frederick, cutter
73 Pfeil Frederick, woodcarver
73½ Ihrig John, woodworker
75 Morris Harvey P. candymaker
Benson Mary Mrs. b.
Benson Ruth, bookbinder, b.
77 Schneider Martin, tailor
Abels Charles H. tailor, b.
r. Schneider Martin, tailor
79 Schreiber Fred. J. shoemaker
81 Hasenstab Philip, gardener
Hasenstab Nicholas J. shoemkr. b.
Hasenstab Christ, basketmkr. b.
83 Hennemann John, tailor, h.
Hennemann Isabelle H. milnr. b.
Hennemann Florence R. milnr, b.
87 Fox John E. woodworker

Reynolds St. crosses.

99 Bradley George T. driver
101 Adkins James, carpenter
Adkins Ida G. bookkeeper, b.
103 Derry James H. clerk
Ward Mary J. clerk, b.

Ward Terrace begins.

105 Yerger George M. engineer
107 Watt Emmett P. piano tuner
109 Bachmann Anna Mrs.
Bachmann William, clerk, b.
Bachmann Ida C. buttonmkr. b.
111 Rossner George, boxmaker
Rossner Louise, tailoress, b.
113 Kraft Elizabeth Mrs.
115 McEntee George, carriagemkr.
McEntee Albert G. stenogr. b.
117 Dunbar William H. cutter
119 Dyer Chas. H. agricultural tools
121 McCaffrey William E. electrician
123 Miller Margaret Mrs.
Miller Frank J. bookkeeper, b.
Miller Joseph A. clerk, b.
125 Jones John, pattern maker
129 Stallman Arthur, plumber
131 Smith William
Sicker Jennie Mrs. b.
Sicker Whitney W. clerk, b.
133 Walden Albert G. hoseman
135 Heal Ellen F. Mrs.
Heal Edna, therm. maker, b.
Heal William A. tinsmth. b.
137 Kavanaugh Joseph, packer
Nash Thomas H. foreman
Rhodes James G. moulder

Jefferson Ave. crosses.

147 Ochs Ida Mrs.
Gauhn Emmet R. inspector
149 Empire Blower & Pipe Co.
151 Fox William T. plumber
Fox Gertrude, bookkeeper, b.
153 Gunn Alton H. shoemaker
Gunn Henry H. draughtsman, b.
155 Rice Margaret A. Miss
Rice Mary, vamper, b.
157 Harris Fred G. carpenter
Russell Samuel B. electrician
159 Vacant house
161 Cannan William, mason
163 Smith William E. porter
Donahue Joseph, shoemaker
165 Haege Christian, machinist
Haege Leo J. driver, b.
Haege John C. milk, b.
169 Atwater Eugene L. cartman
Atwater Izora M. Miss, b.
171 Fritsch Henry, driver
173 Kelly William J. shoemaker
Skillicorn William, teamster, b.
175 Zimmer Annie Mrs.
Zimmer Peter M. clerk, b.
Zimmer Rose B. bookkeeper, b.
177 Richards Theron A. shoecutter
179 Dolan William F. helper
185 McCarthy Leo V. clerk
McCarthy Justin L. b.
187 Brennan John T. carrier
O'Brien Lawrence M. driver
189 Myers William J. carpenter
Myers Elmer G. musician, b.
191 Suter Edward H. shoemaker
Suter Catharine, b.
193 Haidick William, pedler
195 Winans Dighton H. gum maker

Snyder St. crosses.

209 Craft Claude P. machinist
211 Heilman Anna Mrs.
213 Hughes William J. laborer

CAFFERY PLACE, from 49 Clifton, south; ward 11.

Right Side.

3 Hayes William H. clerk
5 Morrison James S. blacksmith
5½ Hennessy John, salesman
Hennessy John S. painter, b.
7 Nugent Patrick, meter repairer
9 Vacant house

Left Side.

4 Caffery George H. plumber
6 Coughlan Thomas, carriagemkr.
Coughlan John J. driver, b.
Coughlan Mary J. clerk, b.
Coughlan Alice V. shoemaker, b.
8 Weston William H. boilermkr.
10 Watt Mary Miss
Watt John A. teamster, b.
Watt James B. teamster, b.
12 Roberts Henry A. driver

Central Library of Rochester and Monroe County · City Directories Collection
House Directory supplement

CALEDONIA AVENUE, from 219 Main W., south, to 335 Plymouth Avenue; ward 3.

Right Side.

Erie Canal crosses.

3, 5 Arnold Oscar M. agricultural implements
Havens Edward J. cartman
9 Rochester Wire & Iron Fence Co.
Rochester Roofing & Insulating Co.
11 Frick Co. engines
15 Rochester Machine Screw Co.
Defiance Lantern & Stamping Co.
25 Allen George P. driver
27 Seymour Lovie F. Miss
31 Young Jane M. Mrs.
35 Johnson Richard, laborer
Rabjohns William G. baker, b.
Rabjohns Frederick, carpenter, b.
37 Hyde Rose L. Mrs.
39, 41 Elliott Albert, garage
43 Flack Mary E. Miss
Mosier Hugh B. b.
Dent John, mason, b.

Spring St. crosses.

53 Stevens Jesse, grocer
55 Lyons William, electrician
57 Sweet George H. camera maker
59 Bennett Charles, painter
LaVigne William, bartender
61 Howard Annesly I. bookkeeper
Barnes Olive Miss, b.
63 Horton Miner S. treas.
Horton Harry L. electrician, b.
Pitt Miranda F. Mrs. b.
65 Joseph Morris, elevatorman
Keefe Mary A. Mrs.
67 Schaffer William, barnman

Troup St. crosses.

85 Taylor John W. hats
Taylor Carroll H. clerk, b.
87 Johnson Lawson, bellman
91 Brown James W. clergyman
93 Groot William H. foreman
95 Sprague William, driver
97 Chapman Charles A. laborer
99 Short Annie Miss
101 LaCour Albert, barnman
103 Donovan John
Gravell Albert, chauffeur
105 Noyes Henry A. upholsterer
107 Toner Margaret Mrs.
Toner John B. fireman, b.
109 Howland Martin, engineer

Atkinson St. crosses.

119 Miller George D. market
119½ Lyons Catherine Mrs.
Coleman George T.
121 Miller George D. market
123 Wilcox John E. carpenter
Condon Michael, cook, b.
125 Burke Ellen Mrs.
Burke Margaret Miss, b.
McConchie David C. grocer

Beaver St. crosses.

129 Wallace Wm. J. bellboy
133 Crandall Henry W.
Baker William B. printer
Bennett Eugene, elevatorman
Davis Arthur B. electrotyper
141 Goodison Thomas, shoemaker

Adams St. crosses.

153 Beardsley Jesse F.
Gettell Rose Miss, b.
155 Lyons Helen J. Mrs.
Lyons Thos. J. b.
McGinnis Matthew, coachman
157 Webber Lawrence B. bartender
Grossmeyer Etta F. Mrs.
159 Tifft Benjamin, shoemaker

Rutland Alley crosses.

161 Lyndon Francis, foreman
Lyndon Julia G. b.
165 Bisnette Susan C. Miss
Upton Harriet A. Mrs. b.
Wimble Edwin P. cameramkr. b.
167 Perkins Joseph H. clerk

Tremont St. crosses.

175 Murphy Andrew B. saloon
177 Murphy Andrew B. saloon
Kraft Sophia Mrs. b.
179 Campbell Fred, barber
181 Finzer Ernest Ray, clerk
Robinson Louis, bricklayer, b.
Marriott John, bricklayer, b.
183 McGinnis Thomas S. engineer
185 Donovan Michael, laborer
Donovan Michael J. b.
187 Gibbs George H. lodging-house
Durham Walter, porter, b.
Smith Joseph E. steward, b.
Wells Fred, porter, b.
Adams Walker, porter, b.
191 Robinson Thomas, painter, h.
Robinson Fred, painter, b.
Robinson Arthur, painter, b.
193 Walker Sanford W. butcher

Edinburgh St. crosses.

201 Clark Charles H. grocer
Stiling William G. baker h.
203 Tracy George W. salesman
Tracy Lena Mrs. b.
Tracy Frank, b.
205 Haley Mary A. Mrs.
Haley Benjamin B. saloon
207 St. John Oscar H. barber
211 Haley Benjamin B. saloon

Bronson Ave. begins.

215 Carey Patrick J. dry goods
217 Cook Henry, shoemaker
217½ Armour Joseph C. moulder
Sheehan Burton F. barber, b.

Central Library of Rochester and Monroe County · City Directories Collection

219 McGuire Margaret Mrs.
McGuire Harold, clerk, b.
McGuire Philip, driver, b.
221 Wilkins Joseph, painter
Wilkins George H. moulder, b.
Call Hubert, train dispatcher, b.

Nevada Place begins.

227 Gillis William Mr. & Mrs.
Ballagh John Mr. & Mrs.
229 Campbell Frederick, barber
McCormack Matthew, saloon
McAdams John, bartender, b.
231 Lovelace Nelson G. carrier
Churchill William G. dentist
233 Dobbertin George C. buffer
235 McMullen Mary N. Mrs.
Kennedy Alex. glass blower
237 Coykendall Eudello M. engineer
Astringer Frank, barber, b.
241 Irwin Anne Miss
LaBelle Barbara, collar mkr. b.
Howell Thomas N. gardener, b.
McSherry Hugh, gardener, b.
Dewire John, laborer, b.
243 Gerster John, filmmaker
McCormack May, enameler, b.
245 Vacant house
247 Schiano Andrea, driver

Left Side.

Erie Canal crosses.

8 Standard Sewer Pipe Co.—
See page 999

Poco St. begins.

12 Century Camera Co.
Folmer & Schwing Mfg. Co.
18 Vacant house
20, 22 Anthony Baking Co.
24 Anthony Burt E. lodging-house
Johnstone Cora L. housekeeper, b.
Johnstone Arthur, shipper, b.
26 Armour Frances P. Mrs.
Armour Belle Miss, b.
Collins Lura M. Mrs. b.
30 Taylor Thomas B. hats
Taylor Ella A. Miss, b.
34 Mayer Charles W. machinist
Thompson John, clerk, b.
Fritz Elizabeth M. Miss, b.

Spring St. crosses.

48 Hibbard Merton C. engineer
50 Hughes Frank B. toys
52 LaRiviere Frank A. salesman
54 Clarke Fred D. machinist
56 Bradish Michael J. clerk
58 Chapman Robert N. printer
60 Belanger Louis A. cigar maker
Killeen Patrick, machinist, b.
Satterby Hattie Miss, b.
62 Carter Myra A. Mrs.
68 LaRiviere Marie Mrs.
70 Meagher Daniel W.
Buyos Eugene, carver, b.
72 Trax Edward B. waiter
74 Eddy Frank E. teamster

Troup St. crosses.

Private grounds.

Garden St. ends.

96 Myers Egbert, cook
98 Gianuso Joseph, tailor, h.
Holsman Fred T. woodwkr. h.
100 Mount Olivet Mission
Harden Edward, porter
102 Bishop Mary C. Mrs.
Dolan Helen Mrs.
104 Lawler Albert, boiler maker
106 Dowd Jerome P. foreman
Commons George, b.
108 Valleau Davis C. grocer, h.

Atkinson St. crosses.

118 McConchie David C. grocer
120 Ricey John L. market
122 Spall Kittie Mrs.
Spall William, helper, b.
Spall Mabel C. shoemaker, b.
124 Luitwieler William A. lather

Beaver St. crosses.

128 Taylor James, hostler
130 DeWitt Thomas G. chauffeur
132 Brady William J. engineer
134 Corcoran Mary Mrs.
Miller Charles, plater, b.
140 Adams John H. grocer
142 Bacon William A.
Neverett Thomas R. machinist
144 Adams John H. bakery

Adams St. crosses.

152 Betts George, electrician
Fraser Benjamin, driver, b.
156 Condon Mary Miss
Condon George W. manager, b.
Condon Katharine, seamstrs. b.
158 Embury Robert S. harness mkr.
Embury Robert S. Mrs. artist
Embury Arthur M. b.
Embury Robert S. jr. cutter, b.

Rutland Alley crosses.

162 Riordan Mary T. Mrs.
Riordan James A. machinist, b.
164 Waste John H. teamster
Lum David B. janitor

Tremont St. crosses.

178 Doell Henry F. grocer
180 Webster Alonzo, stable
182 Stevens Flora B. Mrs.
184 Fitzgibbons Thomas, laborer
Messerschmidt Harry, chauff. b.
188 Yawman Thomas, baker
Yawman Geo painter, b.
190 Raetz Louis C. cook
192 Joseph Max, tailor

Central Library of Rochester and Monroe County · City Directories Collection
House Directory supplement

194 Phillips Claude, camera maker
196 Caldwell Samuel, confectionery

Edinburgh St. crosses.

206 Worth Jessica M. confectionery
208 Preece H. James, machinist
208½ Lewis Homer E. barnman
210 Schwartz Daniel M. carpenter
Lennon Thomas J. carpenter, b.
Schwingle George W. cutter, b.
212 Miller Anthony J. jr. liquors
214 Miller Edward A. liquors
216 Kingston Frank W. barber
218 McNeil Eleanor T. Mrs.
McNeil John A. machinist, b.
Gurger Fred, machinist, b.
220 Montgomery Etta Mrs.
Montgomery J. B. cameramkr. b.
222 Raetz George P. salesman
224 Wetmore Eloise E. Mrs.

Glasgow St. ends.

228 Bloomfield Arthur F. conductor
228½ Carmichael Alice M. Mrs.
Lynch Josephine, housekeeper, b.
230 Sarthou Jean, cook
232 Aman Louis J. conductor
232½ Gilligan John F. fireman
232½ Chase Frank, driver
234 Jones Edward W. iceman
234½ Dygert Ellen M. Mrs.

Santiago St. ends.

236 Bowles Arthur K. laborer
Lynn Lillian B. Mrs.
238 Davis Charles, chauffeur
Blake Arthur, laborer
240 Kvist John L. woodworker
242 O'Brien Cornelius, watchman
Kennedy Joseph, laborer, b.
244 Wallace John I. carpenter
Gray Albert, laborer
Gray Carleton, laborer
246 Lauer George W. Mr. & Mrs.
248 Soules George H. baker
Beal Jennie Mrs.
250 Higgins Mary R. Mrs.
Higgins Gregory, tinsmith, b.

Winter St. begins.

254 Burns James
Burns M. Eliza Miss, b.
256 White Emmett R. paperhanger
Wolfrain Albert W. inspector, b.
258 Lovegrove George A. linotyper
Brownlee Charlotte E. Miss, b.
Brownlee Carrie E. Miss, b.
Brownlee Albert R. b.
260 Terry Fayette F. salesman
262 Reynolds Alfreda Mrs.

CALIHAN PLACE, from 519 Lyell Ave., south; ward 15.

Right Side.

2 Luther David, brewer
4 Dygert David, engineer
6 George Elizabeth Mrs.
Dodson George, vacuum cleaners
8 Nier Raymond C. fireman
10 Hiler Louis J. machinist
12 Essig Fredrica Mrs.

Left Side.

0 Adams John
Adams Edward C. fireman, b.
1 Gartland Charles A. cutter
O'Beirne Patrick J. student, b.

CALUMET, from 961 Park Avenue, south, to 826 Harvard; ward 12.

Right Side.

25 Soloman Saunders B. Mr. & Mrs.
37 Sage George B. Mr. & Mrs.
39 Bulloch Alexander Mr. & Mrs.
Bulloch William A. b.
43 Vacant house
45 Merritt Fred. E. Mr. & Mrs.
51 Freeman Jacob L. Mr. & Mrs.
57 Clark Burt B. optometrist
63 Crowell Clarence P. Mr. & Mrs.
71 Henshaw E. C. Mr. & Mrs.
77 Lyman Henry Mr. & Mrs.

Left Side.

12 Clark Henry V. Mr. & Mrs.
Clark Maria B. Mrs. b.
McLachlen Archie C. collector, b.
18 Baker Dora H. Mrs.
Johnston Helen M. Miss, b.
Johnston William C. salesman, b.
24 Hotchkin Alice M. Mrs.
Merritt A. Augusta Mrs. b.
38 Ferris Grant W. Mr. & Mrs.
Terwilliger Julia E. Miss, b.
40 Edwards Charles M. Mr. & Mrs.
50 Foote Orlando K. Mr. & Mrs.
Foote Edward B. clerk, b.
52 Brown Edward S.
Brown Lida Mrs. b.
Brown J. LaBlanche Miss, b.
90 Watson Jane Mrs.

CAMBRIDGE, from 303 Park Ave., south, to 58 Brighton; ward 12.

Right Side.

1, 3 Babcock Electric Garage & Sales Co.
5 Stuart Jamine H. Mr. & Mrs.
Stuart Katharine B. Miss, b.
Wickes Alice H. Miss, b.
7 Smith Alice A. Mrs.
Smith Frank S. clerk, b.
Smith Grace M. Miss, b.
9 O'Connor Daniel L. Mr. & Mrs.
O'Connor Mary P. clerk, b.
O'Connor Kathryn R. teacher, b.
O'Connor James A. shipper, b.
11 King George C. Mr. & Mrs.
Hebbard Charles A. Mr. & Mrs.

Central Library of Rochester and Monroe County · City Directories Collection

15 Tupper Asa W. Mr. & Mrs.
Tupper Jessie E. Miss, b.

Harlem St. ends.

19 Rodgers Jay F. Mr. & Mrs.
21 Young Margaret Mrs.
Adwen Honore Mrs. b.
Adwen Alice J. dressmkr. b.
23 Kayser Eugene, cutter
25 Hyland William, clerk

Left Side.

2 Gillis Sophia Miss
McGibbon Margaret Mrs.
4 Pike John B. Mr. & Mrs.
Turnbull Herbert B. Mr. & Mrs.
6 Pike John D. Mr. & Mrs.
8 Haidt Theodore F. Mr. & Mrs.
Haidt August, painter, b.
10 Fitch Charles B. Mr. & Mrs.
Pattison M. Helen, dressmkr. b.
12 Nyenhuis Abraham, carpenter
Nyenhuis Nellie M. stenogr. b.
Nyenhuis A. Harold, student, b.
Fraher Edward W. collector
14 Ludcke Herman, artist
16 Green Charles B. chauffeur
Caldwell John T. b.
Brown Margaret A. Miss
Brown Mary F. Miss, b.
18 McElheran Agnes E. Mrs.
McElheran Genevieve F. teacher, b.
McElheran Zita K. stenogr. b.
Olds Amelia E. Mrs.
Wilmarth David G. carpenter
20 Naramore Charles C. Mr. & Mrs.
Gray Mabel G. stenogr.
Gray Rena Miss, b.
Cochrane Jennie L. Mrs.
Cochrane May G. stenogr. b.

CAMERON, from 466 Lyell Ave., north, to 29 Otis; ward 15.

Right Side.

16 Alexander Fred W. shuttermaker
20 O'Hara John T. cooper
26 Kellogg Sallie B. Mrs.
Myers Hannah Mrs. b.
Redick John W. carpenter, b.
Myers Rose Miss, b.
32 Fitzgibbon Annie Mrs.
Fitzgibbon Edward E. shoemkr. b.
Fitzgibbon Myrtle A. Miss, b.
Daly James, moulder, b.
36 Roby Frank F. engineer
Roby Elizabeth B. Miss, b.
Roby Harry G. student, b.
42 Fickes George H. Rev. & Mrs.
00 Lyell Avenue Baptist Church
54 Naughton John F. mason
58 Young Charles G. boxmaker
64 Bemis Richard, meatcutter
Bemis Sadie H. Miss, b.

Myrtle Hill Park ends.

84 Huff Louis, carpenter
Huff John W. bookkeeper, b.
88 Avery Hiram J. train dispatcher
Sperry Theodore D. b.
92 Alston Frank F. machinist
96 Sharp David, mason
Sharp Ellen, operator, b.
102 Richmond Edward H. janitor
106 Mungovan Delia L. Mrs.
Mungovan James A. plumber, b.

Elsdon St. ends.

116 Eldridge Frank J. carpenter
Longman William, carpenter, b.
Eldridge Amanda H. Miss, b.
120 Raquet John, watchman
Raquet Theresa M. Miss, b.
128 Williams Joseph F. foreman
Williams Edwin B. coal, b.
Williams Rena G. music tchr. b.
Williams Emma E. Miss, clerk, b.
134 Russell William T. foreman
138 Thompson James H. miller
144 Coveney William H. policeman
148 Godfrey Joseph E. plumber
156 Doody Mary Mrs.
Doody John M. barber, b.
Doody Anna R. Miss, b.
Breen Michael A. barber, b.
Breen John, trunkmaker, b.
162 Kaufman Louise Mrs.
Kaufman George J. cutter, b.
168 Kaufman Charles, painter
174 Tierney Myles W. laster
182 Casey John H. carpenter
Casey Charles J. clerk, b.
186 Aselin Thomas H. cameramkr.
192 McGillicuddy Mary Mrs.
McGillicuddy Frank, packer, b.
McGillicuddy John B. iceman, b.
McGillicuddy Joseph, iceman, b.

Left Side.

Gall Alley begins.

21 Megerle George W. teamster
25 Weis Joseph A. grocer
31 Buckley & Dalton, builders
Buckley William A. carpenter, h.
Buckley Catharine F. Miss, b.
Buckley Mary E. teacher, b.
Leary Daniel, carpenter, b.
37 Breen Arlene Mrs.
Viele Albert, machinist
45 McCormick William A. plumber
47 McCormick Anna Mrs.
McCormick Oscar D. helper, b.
53 Knight Louis J. decorator
Noble William, carpenter
59 Cannan John J. supt.
Cannan Eleanor G. stenogr. b.
Cannan Jennie J. clerk, b.
Cannan William, trunkmaker b.
Cannan Herbert E. bookkeeper, b.
63 Cannan Charles J. trunkmaker
Hall Cleveland R. machinist
75 VanStone John L. machinist
81 Smith James, teamster

Central Library of Rochester and Monroe County · City Directories Collection
House Directory supplement

85 Gomm William, machinist
Gomm Jennie D. Miss, b.
Gomm Mabel E. Miss, b.
91 Laird John E. foreman
Laird Horatio N. b.
Laird Helen A. clerk, b.
97 Woolston Raymond E. buffer
Utley Arthur, chairmaker, b.
Phelps James E. basket maker, b.
103 Farrell Reuben J. moulder

Laurel St. begins.

115 Gomm William E. electrician
000 Vacant house
135 Morse Levi E. draughtsman
137 Taylor Elmore W. filmmaker
Hookings Mark, machinist
143 Line Valentine, pattern maker
Line Katherine Miss, b.
Line Clara Miss, b.
149 Keller Frank J. carpenter

Orlando St. begins.

167 Hayes John E. motorman
Hayes Edward C. metalwkr. b.
McCarthy Josephine Miss, b.
173 French Elmer C. fireman
French Frederick P. b.
179 Anderson James H. policeman
Herdendorf Eliza Mrs. b.
185 Kuney Rudolph S. carpenter

CAMPBELL, from 220 Brown, west, to city line; wards 11, 20.

Right Side.

12 Fleming Justin L. camera maker

Rickard Alley ends.

18 Rabstein Magdalene Mrs.
Rabstein Margaret E. Miss, b.
22 Marx Matthew G. cutter
26 Heisel Rosa M. Mrs.

Romeyn St. crosses.

48 McGarrity Charles, woodworker
52 McVeigh Joseph, bartender
McVeigh John P. plater, b.
58 Bryant Jacob B. boxmaker
Mallory Charles E. packer
62 Bauer August, shoemaker

Grape St. crosses.

90 Hagar Sebastian, sashmaker
Hagar Edward, sashmaker, b.
92 Bisnett Frank J. pressman
98 Galvin John W. elevatorman
Doyle Wesley, blacksmith
Doyle Catharine Mrs. drsmkr. b.
102 Woodruff Grant U. printer
106 Hamilton James, tailor
Chrisley Mary E. Mrs. b.
r. Chrisley Thomas, laborer
110 Albrecht Frank A. shipper
112 Masseth Josephine, clerk
Masseth Lillian Miss, b.
116 Norman Thomas S. switchman
Quigley Harry, clerk, b.
000 Trinity Lutheran Church

Walnut St. crosses.

136 Zimmer Henry, grocer
138 Zimmer Henry
Zimmer Maude E. stenogr. b.
Zimmer Edith A. Miss, b.
140 Fien Frank B. trimmer
142 Osborne Alfred J. grinder
Perkins Alfred, shoemaker, b.
146 Forbes Howard H. shipper
150 Bradshaw Alphonse, millwright
Bradshaw Homer M. pianomkr.
Sigel Fred, shoemaker
158 Panettieri Frank, barber
Sivoti Thomas, shoemaker, b.
160 Panettieri Frank, barber
162 Bilger Mary A. Mrs.
Bilger Louisa, dressmaker, b.
166 Spang John, driver
Warney Constantine, cooper, b.
172 Weed Fred G. engineer
178 Grapenstetter Edward J. pool, h.

Saxton St. crosses.

190 Kircher Joseph J. dry goods
192 Lester Joseph C. tinsmith
Lester Joseph J. machinist, b.
VanLaer John, cameramaker
194 Hubregsen John P. grocer, h.
200 Fromm Bros. market
204 Vacant house
206 Kuder Andrew, engineer
Kuder John C. mail clerk, b.
Kuder Joseph A. machinist, b.
210 Vay Edward R. bartender
218 Scheuerman Chas. F. undertaker
220 Longmore Clarence O. tinsmith
224 O'Laughlin Mary Miss
Pfeffer Charles, laborer
228 Williamson Charles, laborer
Lawrence Chas. J. cameramkr. b.
232 Weber Edward J. carrier
Hooper Michael, finisher
242 Spiess Andrew F. tailor
246 Spiess Andrew F. tailor
Cole Edgar, carpenter, h.
250 Trost Joseph, tailor
254 Zeller George C. saloon, h.

Orchard St. crosses.

266 McAlester Henry F. capt. police
272 Terry Richard T. assembler
Poorman Ira J. foreman
Berg Arthur G. machinist
278 Bierbrauer Barbara Mrs.
282 Fromen John, tailor
284 Guerinot Jacob L. electrician
Guerinot Albert J. student, b.
Guerinot George W. student, b.
Guerinot Harry E. plumber, b.
Heisel George, policeman
290 Berg Frederick, tailor
Hall Eva V. packer, b.

Central Library of Rochester and Monroe County · City Directories Collection

296 Keehn Lena Mrs.
Keehn Edward J. cutter, b.
300 O'Brien Edward J. detective
O'Brien Edward J. jr. bookkpr. b.
304 Dorfner Joseph
308 Thomas Frank M. cutter
Ford Joseph, chauffeur, b.
314 Watkins Byron L. driver
318 Kick Michael, cutter
322 Dechmann Nicholas & Son, shoes
Dechmann Nicholas, shoes, h.
Dechmann Peter W. shoes, b.
Dechmann Ernestine, tailrss. b.
Dechmann Grace, shoemaker, b.
326 Zauner Anna Mrs.
Zauner Andrew, operator, b.
330 Vacant house

Whitney St. crosses.

350 Zeis Joseph, butcher
356 Dean Charles E. painter
360 Freund August J. jeweler, b.
Freund Joseph P. insurance, h.
366 Strassner Jacob Est. dry goods
370 Fisher John, finisher
372 Kramer William J. driver
376 Engel Louis, clerk
382 Thon Fred. H. stockkeeper
Thon Harold A. stockkeeper, b.
386 Schmitt William J. moulder
392 Zweigle John, meatcutter
396 Sander John W. tailor
404 Flood Drug Co. druggists
Flood Joseph F. druggist, h.

Child St. crosses.

428 Reichenberger Wm. electrician
432 Hoefner John F. compositor
Ziegler Frances Mrs.
438 Weinmann Gertrude E. music teacher
Weinmann Frank, druggist, b.
Weinmann George J. student, b.
McNab Gertrude Mrs. b.
McNab George A. machinist, b.
442 Trabert Catherine, shoemaker
Trabert Coletta, dressmaker, b.
446 Cleveland John H. grocer, h.

Ries St. begins.

454 Fisher Frank T. moulder
Hunt Charles, shoemaker
458 Fehrenbach George F. plumber
460 Weber Charles, policeman
464 Saxe August A. shoemaker
468 Bächle Charles, cabinetmaker
Bächle Joseph, cabinetmaker, b.
472 Gruber Anthony M. shoemaker
Klemmer John J. clerk

Colvin St. crosses.

494 Strassner Clara Mrs.
Strassner Florence, driver, b.
Keitz Charles H. tailor
502 Fischer George J. Mrs.
Fischer Lawrence, shoemaker, b.
Fischer George J. pict. framer, b.
508 Mensing Henry A. engineer
512 Saffran John F. jr. woodworker
516 Bubel Peter, basketmaker
Bubel Louisa Mrs. midwife
Bubel Henry, shoemaker, b.
520 Knittel Robert, engineer
532 Saxe Joseph, shoemaker
536 Major Charles, machinist
542 Statt Silverius A. milkman
546 Walter Martin, mason
Walter Joseph M. driver, b.
550 Keck Louis, tailor
554 Reichart Jacob, basketmaker, h.
560 Demmert Max M. baby carriages, h.

Ames St. crosses.

596 Leckinger Jacob F. winder
600 Hasenohr Edward, carpenter
Hasenohr John, cigar maker, b.
610 Bauer Bernard, butcher
614 Ryan Mathew, shoemaker
618 Weidman Frank, laborer
620 Kraus Anton, laborer
Kraus Nicholas, laborer, b.
624 Friday William, moulder
630 Uderitz Edward, engraver
636 Piehler Alois, shoemaker
Fess Albert J. shoemaker, b.
640 Kase Joseph, shoemaker
Betts Arten, coremaker, b.
646 Scheuerlein Dominicus, laborer
650 Haag Lawrence, laborer
Haag Lawrence, jr. shoemaker, b.
Haag Frank, tinsmith, b.
654 Fleischmann Wenzel, finisher
658 Voelkl Leo, shoemaker
Hermstein Alois, conductor

Hague St. crosses.

690 Myers Edwin J. boxmaker
692 Fredericks Michael, brewer

Marlow St. begins.

712 Korth Herman J. teamster
Day William P. lineman

Left Side.

23 Faist William H. druggist
25 Jones Joseph J. foreman
Solar Charles, clerk, b.
Kenney Andrew, insurance, b.

Romeyn St. crosses.

51 Scanlan Mary Mrs.
Diehl Charles, polisher
Bauer Robert A. shoemaker
57 Nuch Kate

Grape St. crosses.

93 Wedemeyer Herman H. ribbnmkr.
95 Lambert John, tallyman
99 Wood William M. compositor
Horswell Elisha W. b.
105 McDermott Eliza Mrs.
McDermott John L. boxmkr. b.

Central Library of Rochester and Monroe County · City Directories Collection
House Directory supplement

109 Hillock Thomas, laborer
Hillock James W. engineer, b.
Hillock Mabel E. cashier, b.
117 Rutherford M. Casselman Dr. & Mrs.

Walnut St. crosses.

139 Strigl Paul
Strigl Paul J. machinist, b.
145 Messerschmitt Mary Mrs.
Messerschmitt Geo. painter, b.
Messerschmitt Charles, mchst. b.
151 Fell Roman G. tailor
Fell George R. electrician, b.
Riddell Bertram, operator
155 Clark George M. millwright
Clark Riley, machinist, b.
Clark Evan P. machinist, b.
161 Winter John, blacksmith
Winter Fred W. cutter, b.
165 Klipp Charles, woodworker
167 Tuschong Mathias P. lithogr.
Tuschong Eugene A. cutter, b.
Tuschong Ruth E. stenogr. b.
177 Miller Mary E. Mrs. tailoress
Miller Delia F. shoemaker, b.
Vogel Rose, shoemaker, b.
Kennedy Agnes, cameramkr. b.

Saxton St. crosses.

191 Thon Charles, tailor
Miller Charles W. foreman
195 Fromm Isidor, market
Conway Margaret Mrs. b.
199 Brayer Charles M. moulder
205 Owen Arthur L. meatcutter
Shove James, painter
213 Britton William L. cutter
215 Ayers George F. salesman
White Roy, printer, b.
McDonald William, shoemkr. b.
217 Rapp George F. painter
Rapp Edward, painter, b.
221 Roth Henry, tailor
225 Burke John, engineer
Burke Howard, clerk, b.
229 Whitehair John, framemaker
Cherry Elizabeth, operator, b.
Kleisley Henry, tinsmith
233 Lerch Henry, cooper
Higgins John L. engineer, b.
Lerch Amelia Mrs. b.
235 Keller Joseph, car cleaner
239 Lawandt John G. cutter
243 Kraft George, barber

Orchard St. crosses.

263 Schneider George, market
275 Blattner Clement, cabinetmaker
281 Boshart Emil, grocer
Tischbein Arthur L. clerk, b.
289 Miller George G. watchman
Hodes August, butcher, b.
295 Robinson Charles W. shoemaker
301 Decker Frank, salesman
Decker Frederick L. salesman, b.
307 Reichenberger M. J. policeman
311 Strassner Rose Mrs. milliner
313 Amberg Simon
Strassner Urban, barber
321 Schoen Elizabeth J. Miss
Schoen John, shoemaker, b.
Schoen Frank, pressman, b.
325 Shannon George D. tinsmith
329 Bourcy Clarence John, carpntr.
Seiler Eliza Mrs.

Whitney St. crosses.

341 Seiler John, grocer
343 Seiler John, grocer
Mumbach Minnie L. clerk, b.
347 Spath John
Spath John, jr. elevatorman, b.
Spath Charles J. tailor, b.
Spath William, saloon, b.
351 Quinn Elizabeth Mrs.
Sailer Margaret Mrs. dressmkr.
357 Fischer Barbara Mrs.
363 Wirth Anthony L. policeman
367 Gruber John B. machinist
Gruber Michael, laborer, b.
Pfab John, laborer, b.
Stoecklein Albert G. cammkr. b.
Stoecklein Frank V. mchnst. b.
371 Snyder Lovina M. Mrs.
375 Moelk Margaret Mrs.
Moelk Aug. E. stove mounter, b.
379 Braun Julius E. tailor
383 Renaud George, electrician
389 Froehler Martin, helper
Froehler Rose B. stenogr. b.
Froehler Edward M. boxmkr. b.
395 Kohlmeier Margaret Mrs.
Kohlmeier Rosa B. tailoress, b.
Callar Joseph, repairer, b.
401 Vacant store
403 Grinnell Chloe E. Mrs.

Child St. crosses.

435 Reichel John, laborer
439 Seibert Frank, machinist
445 Munzert Andrew, barber
449 Wischmeyer Frank J. fireman
455 Slattery Edward F. chauffeur
459 Attridge Joseph, moulder
465 Kuschel August H. shoemaker
Vay Julius, cameramaker, b.
469 Fritz Joseph, cooper
475 Hoffman Nicholas, shoemaker
479 Spitz Jacob, jr. confectionery, h.

Colvin St. crosses.

501 Vacant house
507 Riley Patrick, laborer
Riley John F. plumber, b.
Riley William H. steamfitter, b.

Centennial St. ends.

537 Miller Baldwin, machinist
Bardo Nicholas, b.
545 Bastendorff Katherine
Neher Martin, laborer, b.

Cedar St. ends.

Central Library of Rochester and Monroe County · City Directories Collection

557 Kraus Louis, bartender
561 Frank Wigbert
Frank Albert, cameramaker, b.
Trost John A. b.
563 Lawrence Henry F. sausagemkr.
Lawrence William, butcher, b.

Ames St. crosses.

597 Boehm Charles, shoemaker
601 Bader Alphonse, painter
Bader Adolph, machinist, b.
605 Welch William, laborer

Home Place ends.

613 Boehm John, shoemaker
617 Veltz Bernard, sausage maker
621 Schmucker Andrew E. machinist
625 Keck Theresa Mrs.
Prem Catherine Mrs.
631 Friday Jacob, laborer
Friday Edward, tinsmith, b.
Friday Albert, helper, b.
635 Miller Anna B. Mrs.
641 Peters George, conductor
645 Valentine James B. glassworker
651 Foley Eva Mrs.
657 Schlaffer John, moulder
661 Hartle John, stove mounter

Hague St. crosses.

687 Asmuth George F. fireman
689 Eutin John, laborer
691 Koen Thomas J. shoemaker
693 Long William H. glassworker
695 Kuntz Jacob, moulder

CANAL, from 160 West Avenue, north, to 241 Allen; wd. 11.

Right Side.

6 Tripodi Augustino, laborer
Mingione Joseph, grocer
8 Steopello Carmine, laborer
Angaro Louis, shoemaker
10 Timar Michael, cabinetmaker
00 Lumber yard

B., R. & P. R. R. crosses.

82 McAllister Chas. wood and coal

N. Y C. R. R. crosses.

Left Side.

13 Cunningham James, Son & Co. carriage and auto. builders
27 Vacant building
37 Utz & Dunn Co. shoe manufs.
53 Mortellaro Sebastiano, watchmkr.
55 Bascarillo Salvatore, laborer
59 Calabra John, laborer
Carnavale Francesco, laborer

Maple St. begins

B., R. & P. R. R. crosses.

77 Yates Coal Co. yards

B., R. & P. R. R. crosses.

N. Y C. R. R. crosses.

CANARY, from 588 Lexington Avenue, north, to Driving Park Avenue; ward 10.

CANFIELD PLACE, from 66 S. Union, east; ward 12.

Right Side.

11 Reynolds Margaret E. Mrs.
Reynolds Frances A. bookkpr. b.
Reynolds Margaret E. nurse, b.
17 O'Brien Sadie L. Mrs.
Shoemaker Amos, moulder, b.
Gaze John, camera maker, b.
Gaze Ernest, mason, b.
23 Ryan Marie T. Miss
Ryan Margaret Miss, b.
29 Hatch Mary Mrs.
Hatch Irma H. Miss, b.
33 O'Keefe Ellen C. Mrs.
O'Keefe D. John, jeweler, b.
O'Keefe Anastasia E. milliner, b.
O'Keefe Helen C. milliner, b.
39 Huber Charles T. Mr. & Mrs.
Schauz Fred H. foreman, b.

Left Side.

14 Solomon Albert Mr. & Mrs.
18 Miner Clement L. Mr. & Mrs.
Gale Ruby P. nurse, b.
24 Vacant house
28 Milks Richard G. jr. Mr. & Mrs.
30 Fairchild William H. Mr. & Mrs.
Hall Julia R. Mrs. b.
34 Thomas Anna M. Miss
Maynard Grace, nurse, b.
Day Carrie F. clerk, b.
Logan Jennie, dressmaker, b.
Campbell Charles E. stockkpr. b.
40 Smith Alexander M. Mr. & Mrs.
42 Davis Wm. L. Rev. & Mrs.

CAPRON, from 222 South Ave., east, to 41 South; ward 4.

Right Side.

21 Premo Factory, Eastman Kodak Co. shipping dept.

Left Side.

12 Vacant shop
16 Durkee Adelbert W. watchman
18 Tutty Charles P. operator
Grossman Frank, stonecutter
Dorsey Bertha Mrs.
20 Keeler James, fish
Mulvey Frank, laborer
Mulvey Edward, shoemaker, b.
r. Kelly Charles, laborer

CARL, from 984 Clinton Ave. North, east, to 93 Remington; ward 17.

Right Side.

1 Husmann Georgiana Mrs.
Husmann Chas. A. carpenter, b.
Widman Otto M. cutter
Smith Walter J. machinist
3 Hitzke August, examiner

Central Library of Rochester and Monroe County · City Directories Collection
House Directory supplement

5 Miller Richard, tailor
7 Loysen Emil, tailor
9 Rabb Fred L. cabinetmaker
Kaucher Robert F. chemist, b.
11 Hussar Martin, brewer
13 Kanhauser Charles W. tailor
15 Vragel William H. laborer
Vragel Edward, presser, b.
Vragel William G. optician, b.
17 Stauber Charles, brewer
Stauber Theresa Miss, b.
19 Wedow Frank, tailor
21 Kehrig Anton, carpenter
23 Krenzer August, brassworker
25 Weidner Charles A. machinist
27 Roessler Charles H. optician
29 Gall John, brewer
31 Scheuch John B. carpenter
Stenzel Charles H. carpenter, b.
Miller Charles W. shoemaker, b.

Left Side.

2 Frauel George W. tailor
Frauel Theresa Mrs. b.
4 Seiler Anselm
6 Hoeffel Sabina Mrs.
Hoeffel Edwin, tailor, b.
8 Kehl Joseph, laborer
Losch Caroline Mrs. b.
10 Nichol John B. printer
Nichol Edward, printer, b.
12 Heim John A. tailor
14 Steinmüller Henry, shoemaker
16 Karp Anthony, buffer
Karp Eugene, roofer, b.
Karp Anthony, optician, b.
18 Gutfrucht John, carpenter
Gutfrucht Rud. A. watchmaker, b.
20 Sold George, polisher
Sold Andrew, machinist, b.
Sold Anthony, camera maker, b.
Sold Annie Miss, b.
22 Pagels John, laborer
Pagels Emma, clerk, b.
24 Yockel William N. laborer
26 Klein Jacob, laborer
Klein Christine, tailor, b.
Klein Barbara, tailor, b.
28 Gutzmer Carl, laborer
Kuschel Christ L. laborer, b.
30 Knade Edward, laborer

CARLETON, from 38 Atlantic Avenue, north, to Beacon; ward 6.

Right Side.

12 Ayer Erastus W. Mr. & Mrs.
18 Speier Frank M. compositor
22 McMannis Mary Mrs.
McMannis Arthur A. plumber, b.
McCormick Mary Mrs. b.
28 Murphy George, carpenter
Murphy Ambrose, laborer, b.
Murphy Earl, clerk, b.
Watson Catharine Mrs. b.
30 Union Motor Car Co. automobiles
40 Graves William J. carpenter
Graves Mabel B. stenogr. b.
44 McGuire Bridget M. Mrs.
Richards Joseph O. assembler, b.
Ras Jacob, chauffeur
50 Hadley William H. toolmaker
Babbitt Charles W. woodwkr. b.
54 Weber Gustave F. electrician
60 Chapin George E. grocer
Summers Arthur H. telegraphr. b.
Gentle Albert, milk, b.
Summers John Mrs. b.
64 Ferland Edward, carpenter
Pon Anna, shoemaker, b.
Pon Winnifred, shoemaker, b.

Left Side.

1 Speare Richard B. insurance
Pardee William S. watchman
Veley Abel, helper
17 Quester August F. carpenter
Johnson Ross C. carpenter
Quester Herman A. carpenter, b.
r. Quester August F. carpenter
33 Hoffman John, watchman
37 Hogan John, machinist
41 Perry William J. laborer

CAROLINE, from 754 South Ave. southeast, across Clinton Ave. S.; wards 13, 14.

Right Side.

7 Gage J. Curtis, teamster
41 Vacant house
47 Suydam Tunis G. B. engineer

Oakland St. begins.

65 Rudolph Charles, diemaker
69 Kruger Louis F. lensmounter
77 Twist George, mason
Twist Carrie Miss, b.
83 Fox H. George, carpenter
89 Lahey Richard, engineer
95 Steward Harrison F. clerk
97 Vacant house
105 Pitcher Bert E. telegrapher

Mt. Vernon Ave. crosses.

127 Ritter William, saloon
Hughes Bernard M. cutter, b.
Gangross Thomas, driver, b.
133 Zimmer William A. overseer
Rose Hedwig Mrs. b.
139 Maier Wm. C. showcase maker
147 Gmeinweiser Frank, blacksmith
153 Stenzel John H. grocer, h.
Correll Frederica Mrs. b.
159 Schicker Nicholas A. market, h.
163 Baumgart Henry, cabinet mkr.
Baumgart Edward, woodwkr. b.
173 Heffernan William, feeder
Hecht William, shoemaker
179 Vicinus Henry jr. piano maker
185 Zahn Anna Margaret Mrs.
Strutz Elizabeth Mrs. b.
Strutz George F. draughtsman, b.
191 Butcher Melvin E. paper hanger
197 Renner Louisa L. Mrs.
Becker Mary T. Mrs. b.
Caswell Charles, shoemaker

Central Library of Rochester and Monroe County · City Directories Collection
House Directory supplement

203 Bloch Charles W. saloon
Strutz William, b.
207 Rogers Mary Mrs.
213 Sachs Martin, driver
219 Republican Wigwam

Meigs St. crosses.

275 Piper Charles, laborer
King Minnie Mrs. b.
King Frank, machinist, b.
King Elmer, helper, b.
281 Ballinger Minnie Mrs.
Ballinger Charles, presser, b.
Ballinger Henry, mason
287 Engel Sophia Mrs.
Engel George, tinsmith, b.
Engel Joseph J. machinist, b.
Engel Augusta A. Miss, b.
293 Cotter William B. cutter
Eisenberg Geo. telephone maker
299 Schnopp Joseph, mason
Schnopp Anna C. shoemaker, b.
Schnopp Josephine Miss, b.
305 Wiggs Fred, carriage trimmer
Murphy Alice L. clerk, b.
307 Vacant house

Diem St. crosses.

317 Winter Henry J. machinist
321 Hanson Henry J. bricklayer
327 Simon Henry, finisher
Bukowski Antena Mrs. b.
335 Wolff Charles, brickmaker
341 Frankenberger Catherine Mrs.
Frankenberger John, cutter, b.

Seager St. crosses.

349 Mahar Mary E. Mrs.
Mahar Nellie M. cigar maker, b.
355 Bieber Katherine Mrs.
Bieber Andrew, shoemaker, b.
359 Drews Frank D. laborer
363 Zirkelbach Barbara Mrs.
Zirkelbach Anna M. b.
Zirkelbach Gertrude A. b.
369 VanGraafeiland R. M. stone yard
373 Kohls Henry, shoemaker

S. Goodman St. crosses.

399 Milan Blanche Mrs.
Heberger Henry J. presser
403 Sprague James W. grocer, h.
409 Reviere J. Howard, painter
Wiemayer Emily Mrs.
413 Vollmer Michael, shoemaker
Vollmer Albert, shoemaker, b.
419 Augenstein Charles, baker
Augenstein Emil A. collector, b.
425 Barry William H. laborer
Barry John T. laborer, b.
431 Millard Alonzo W. gummaker
437 Thew Ellen Mrs.
441 Huber Frank, tinsmith
447 Roberts Rose Mrs.

Clinton Ave. S. crosses.

493 Kulzer Philip, driver
497 Albrecht Jacob, woodworker
505 Weis Michael, car repairer
Weis August, shoemaker, b.
Schad Joseph, carpenter, b.
509 Howard Robert J. chauffeur
515 Treiber Katharine Mrs.
Treiber Lewis E. driver, b.
521 Paschelke Carl, laborer
Villnow Emil, bookkeeper, b.
527 Galumki John, shoemaker
531 Werner Frank, laborer
Rice Peter C. mason, b.
537 Harrington Cynthia Mrs.
Macomber Amanda C. Mrs. b.
543 Schmitt Elizabeth Mrs.
Pomeroy Theodore, pedler, b.
549 Peters Augusta Mrs.
557 Young Enos, shoemaker

Left Side.

22 Schlegel Fred R. florist
28 Parry Walter, pressman
Parry Walter E. feeder, b.
34 Thompson Rinaldo
42 Vincent Jennie Mrs. dressmaker
46 Herrington William D. clerk
Herrington David, trainman, b.
Herrington Bert, clerk, b.
54 Mussmacher Alois M. collector
60 Franklin Lavina E. Mrs.
Franklin Edwin J. bartender, b.
Franklin George B. optician, b.
66 Adrian James, paper hanger
Adrian Winnifred Miss, b.
72 White Edwin M. basket maker
78 Fiege George, cabinetmaker
80 Biel William J. collector
r. Glimpse Andrew D. compositor
Glimpse Emma L. Mrs. b.
84 McFarland William D. coachman
92 Hetzler Florence P. shoemaker
Blum Eva A. shoemaker, b.
98 Lettau Andrew J. screwcutter
Derbort Frank, laborer, b.
104 Greif John, carpenter

Mt. Vernon Ave. crosses.

128 Renner John, carpenter
Renner Charles H. carpenter, b.
134 Knop Ernest H. machinist
Stiles Stella Miss
140 Walker William W. printer, h.
Walker Clara G. Miss, b.
148 Klink George, foreman
Klink Harold L. bookkeeper, b.
154 Reuter Conrad, engineer
166 McIntyre Edward E. salesman
176 Tracy Charles A. painter
184 Meanwell Claude, paper hanger
Sargent C. Frank, machinist
190 Loeb Frank A. bartender
Kress Margaret Miss
Kress Anna J. tailoress, b.
Kress Mary, nurse, b.
196 Burton Frederick, bricklayer

Carroll Place begins.

204 Kramer Karl P. carpenter
Kramer Susie J. Miss, b.

Central Library of Rochester and Monroe County · City Directories Collection

208 Gilman Edward D. engineer
214 Imhof Catharine Mrs.
Imhof Henry S. baker, b.
220 Eisenberg William G. chauffeur

Meigs St. crosses.

266 Klee Casper J. mason
Weber John, b.
272 Vogt Joseph, tailor
Kleinfeldt Henry W. teamster
278 Liese Catharine Mrs.
Liese Anna E. tailoress, b.
Rimbach Ernest, engineer
Rimbach Elizabeth, bookkpr. b.
r. Liese Anna E. tailoress
286 Liese Elizabeth Mrs.
Liese Erma A. E. stenogr. b.
Liese Edna M. stenogr. b.
290 King Emma Mrs.
292 Schulz George C. bookbinder
Strutz Clara I. tailoress, b.
Strutz Anna C. shoemaker, b.
298 Ferrett Clarence, camera maker
302 Mack William, butcher
Mack Edward P. butcher, b.
306 Fitzsimmons Daniel, cigarmaker

Diem St. crosses.

324 Leavy Richard, painter
328 Blake Thomas T. carpenter
Kroebel Otto A. waiter, b.
332 Morey William H. locktender
Morey Walter H. shoemaker, b.
336 Lawrence John A. stoves
Lawrence John A. jr. optician, b.
Lawrence Thomas E. shoemkr, b.
Lawrence Anna M. Miss, b.
Lawrence Harry C. shoemaker, b
r. Lawrence John A. stoves
342 Langenbacher Joseph Mrs.
Maeder Joseph, laborer

Seager St. crosses.

350 Drews August J. laborer
Zachman Adam, printer
360 Winneur William J. cameramkr.
Elphick James, cartman, b

S. Goodman St. crosses.

400 Sempel Theodore, grocer, h.
Sempel Frank, helper, b.
Butschek Theodore C. b.
Butschek Anna Mrs. b.
414 Pauckner W. Harry, salesman
420 Moschcau Matthew, metalwkr.
426 Oberst Charles B. machinist
Myer Albert C. driver, b.
432 Keayes John, clerk
438 Roberts Robert H. porter
Kearney Aaron M. porter
442 Brimacomb William J. painter
444 Lennon James H. syrup maker

Clinton Ave. S. crosses.

484 Meyers Frederick J. car repairer
488 Enes Edmund J. camera maker
492 Herbst George, optician

496 Euerle William, tailor
500 Euerle William, tailor
518 Bassett George, helper
524 Weis Elizabeth Mrs.
Weis William, shoemaker, b.
Weis Emil, teamster, b.
Weis John, shoemaker, b.
530 Dettman John W. teamster
538 Sprague William A. gardener
544 Hagan Charles F. stove mounter
Hagan Michael, stove mounter, b
Hagan Joseph M. chauffeur, b.
548 Whyatt Robert F. driver

CARPENTER ALLEY, from 488 Main E., north, to 147 University Ave.; ward 6.

CARRIER ALLEY, fr. 97 Weld, southeast, to Lays Alley; ward 16.

CARROLL ALLEY, from 136 Lyell Avenue, east, to 231 Frank; ward 9.

CARROLL PLACE, from 200 Caroline, north; ward 13.

Right Side.

2 Johnson Otelia Mrs.
Johnson Alfred, shoemaker, b.
Johnson Louise M. shoemaker, b.
Johnson Jennie E. clerk, b.
4 Day Herbert W. telegrapher

CARTER, from junction of Clifford Ave. and Portland Ave., north, to Norton; ward 22.

Right Side.

40 Knorr Barbara Mrs.
Knorr Nellie B. tailoress, b.
44 Bunde Philopena Mrs.
Bunde Barbara, tailoress, b.
Bunde William, machinist, b.
48 Schaefer John V. carpenter
52 Bauman John, laborer
Bauman Martin, packer, b.
Bauman George, painter, b.
56 Sitterle Otto, driver
64 Stewart James, clerk
68 Costich Peter F. driver
72 Sager Julius, carpenter
Walter August, carpenter, b.
Sager Charles J. painter, b.
76 Elam Jabez, jr. saloon
Wedow Henry, driver, b.

Kintz Pl. ends.

90 Newell George, driver
94 Rudolph Halm, fireman
98 Pfaff Valentine, mason
102 Dakin Hattie M. var. store, h.
Dakin William T. shipper, h.
108 Frank William, cook
112 Dingman Herbert W. grocer, h.
122 Schaffer Albert L. buffer

Central Library of Rochester and Monroe County · City Directories Collection

146 Meisenzahl William J. bookkpr.
152 Streb Benedict, engineer
Streb George, camera maker, b.
Streb Benedict J. painter, b.
158 Merkel Frank J. tailor
Volk Josephine Mrs. b.
164 Fink Mary Mrs.
Fink Joseph A. shoemaker, b.
168 Scheuch John B. bartender
168½ Schlitzer Fred, operator
216 Toothill Henry, plater
Toothill George H. variety str. b.
220 VanRyne Edward, shoemaker
Schmidt Paul F. clerk, b.

Holbrooke St. ends.

232 Versprella Henry 1. carpenter
236 Lynch James F. shoemaker

Lux St. ends.

260 Lusink Charles, painter
274 VanDusen John, carpenter
Tell Anthony, carpenter, b.

Folsom Place begins.

296 Folsom Frank D. real estate
Folsom Josiah F. plumber, b.

Durnan St. crosses.

348 Brady Roy, painter
356 Bartold Ferdinand, shoemaker
364 Bartold Arthur J. shoemaker
368 Geen George F. shoemaker

Mohawk St. begins.

442 Dancy George W. cutter
444 Taylor William J. carpenter

Furlong St. ends.

506 Vacant house
508 Ritschla Martin, gardener
Ritschla Louise Miss, b.
Ritschla Anna Miss, b.

Left Side.

1 Remilen Alfred, market

Orphans' Alley begins.

17 Koehnlein Fred. cabinetmaker
23 Stinson William, teamster
Stinson Lewis, driver, b.
27 Then Jacob H. tailor, h.
33 Scheuch John, brewer
Scheuch John, tailor, b.
Scheuch Julius, carpenter, b.

Alphonse St. ends.

Bernard St. ends.

00 School No. 36

St. Jacob St. ends.

125, 127 Rose H. Asa, grocer, h.
133 Schultheis George F. cutter

Wilkins St. ends.

173 Walsh William H.
Walsh Lillian, clerk, b.
175 Baptist Chapel

Geimer St. ends.

189 Walulis Joseph, grocer, h.
197 Backus Casimir, mason

Weddale Way ends.

Durnan St. crosses.

319 Wink Frank, carpenter
Wink Raymond, carpenter, b.
361 Meyer John, teamster
375 Schrank Sigmund, shoemaker
391 Wright Robert, carpenter
403 Durnan William F. sec.
411 LeFrois Jennie Mrs.
Durnan Lila Miss, b.
Currier Charles, carpenter
435 Mikel William G. painter
441 Forest Esther Miss
453 Stillman Fred A. painter
Stillman Corabel, milliner, b.
465 Hiller George A. brass beds
471 Ouweleen Dirk, painter
Gardner Jacob, machinist
485 Bauerschmidt Aug. cigarmkr.
Bauerschmidt Adam, clerk, b.
507 Nickel George, lastmaker

St. Stanislaus St. ends.

535 Herbst Fred, teamster

CARTHAGE, from Jewel, east, to 575 Conkey Ave; ward 17.

Right Side.

11 Vacant house
15 Morgan Lewis H. teller
00 Vacant house
00 Vacant house

Left Side.

52 Hackett James A. clerk
Phillips John H. teamster, b.

CARTHAGE ALLEY, from 160 Andrews, north, to 39 River; ward 5.

CASPAR, from 328 Portland Avenue, southeast, across Zimmer; ward 18.

Right Side.

Zimmer St. ends.

43 Dietrich Jacob J. tailor
47 Holmes Paul, laborer
51 Isenman Sophia Mrs.
Isenman Fred. telephonemkr. b.
55 Sauter Edward J. tailor

Left Side.

6 Bailey William, signalman
8 Koelsch Charles, inspector
20 Kastner Henry, tinsmith
24 Wacenske August, woodworker
28 Savard Raymond J. saloon
32 Neuwirth Katharine Mrs.
Neuwirth John H. tailor, b.
Neuwirth George, solderer, b.

Central Library of Rochester and Monroe County · City Directories Collection
House Directory supplement

36 Bloom Isaac, saloon
44 Praechel Allen, shoemaker
McFarland Herbert, plumber
48 Swartz George, tailor
52 Vacant house
56 Ruemelin John M. clerk
Bliss Carolyn
Bliss Samuel E. clerk, b.
Bliss Arthur G. shoemaker, b.
60 Batz Peter J. shoemaker
Batz Catharine, tailoress, b.

CASTLE PARK, from 860 Mt. Hope Ave., east and south, to Reservoir Ave., ward 14.

Left Side.

1 Hebbard Delbert C. Mr. & Mrs.
2 Withington Edw. H. Mr. & Mrs.
Withington Paul N. clerk, b.
3 Bragdon Claude F. architect
5 Ramsdell Geo. D. Mr. & Mrs.
Patterson America R. Mrs. b.
Thornton John E. sec. b.

CASWELL COURT, from 191 Joseph Ave., west; ward 8.

Right Side.

6 Dareusch George, laborer
8 Vacant house
10 Czajczuk John, laborer
12 Yutszo John, laborer

Left Side.

5 Borsonskas George, machinist
7 Vacant house
9 Feather Michael, laborer
11 Stelinsky Alex, helper

CATARACT, from 385 St. Paul, west, to Genesee River; ward 5.

Right Side.

Platt St. crosses.

12 Martin N. Isabelle Miss
Martin Jacob, b.
14 Haas Alfred J. shoe mfr.
Haas Arthur M. bookkeeper, b.
Haas Claire L. Miss, b.
Sailer Louise Miss, b.
16 Reisky Charles
20 Naylor Arthur E. bookbinder
Wetzel Laurenz, bottler, b.
22 Hamilton Arthur S. checker
Smith Mary Mrs.
26 Stammberger Peter, brew master

Left Side.

1 Ridley Mamie C. Mrs.
Quinlan John, iron worker, b.
Nolan Thomas, plumber, b.
Weise Carroll, buffer, b.
Thompson Louis, brewer, b.
Rupheiser George, foreman
Quirion Anthony, carpenter, b.
Donahue William, agent, b.
Doolittle Morris, assembler, b.
3 Behan John E. driver
Behan May F. clerk, b.
Michelson Herbert, motorman, b.
Pauli Peter, carpenter, b.
Haskins Joseph, painter, b.
5 Harter Edward E. laborer
7 Smith Michael C. cooper
Smith Jennie, shoemaker, b.
Smith Anna, shoemaker, b.
Smith Thomas F. plumber, b.
9 Pear Albert L. laborer

Riverdale Place begins.

13 Standard Brewing Company.
—*See page* 981

Platt St. crosses.

CATHARINE, from 594 Clinton Avenue N., east, to 303 Joseph Avenue; ward 8.

Right Side.

5 Polowy John, lampmaker
7 Rizzo Emilio, camera maker
9 Frankenstein Jacob, tailor
11 Kitzel Charles G. shoemaker
Plant Fred, tinsmith
13 Warshavsky Davis, tailor
Warshavsky Frank D. tailor, b.
Abramson Benjamin, tailor
15 Scheuer John, lampmaker
Steffen Charles W. shoes
17 Michelson Charles A.
19 Duffy Jane Mrs.
Duffy James B. shoemaker, b.
McMullen Thomas, bartender, b.
21 Schwartz John, shoemaker
Hallauer Edward, baker, b.
23 Makohon Paul, laborer
Shaffer Max, carpenter
Stollman Leon, carpenter, b.
25 Cohen William, tailor, b.
Levitson Jacob, carcleaner
Becker Barnet, tinsmith
Solomowitz Max, carpenter
27 Klasicki Peter, laborer
29 Levin Abraham E. real estate
31 Herman Mary Mrs.
Keitz Frank, blocker, b.
Herman Frederick, clerk, b.
33 Bossa Minnie Mrs.
Bossa Emma, tailoress, b.
Bossa William J. conductor, b.
Bossa John, trimmer, b.
35 Morris Isaac, grocer, h.
Reker Nicholas, laborer, h.
37 Hoffman Reuben, pedler
Cohen Alexander, tailor, b.
39 Rofowitz William, sorter
41 Hoffman Lesser, teacher
43 Plat Ellis, carpenter
45 Greenberg Margaret Mrs.
Greenberg Raye, bookkeeper, b.
Greenberg Sadie, stenographer, b.
Greenberg Solomon, cutter, b.

Central Library of Rochester and Monroe County · City Directories Collection

47 Levin Frank, junk
Weiman Harry, piano maker
49 Aronson Aren, sorter

Left Side.

4 Thies Anna Mrs.
6 Cleary Louisa Mrs.
Cleary Edward J. barber, b.
Cleary Louise M. shoemaker, b.
Nagel Dora J. teacher, b.
Tierney George E. machinist, b.
Cleary Catherine Miss, b.
8 Alibozek John, shoemaker
10 Cominsky Samuel, tinsmith
Cominsky Miriam, nurse, b.
12 Schlofsky Louis, tailor
14 Niederhauser Josephine Mrs.
Hunniger Emil, brewer, b.
16 Michelson Fred, cutter
18 Bridge Isaac, tailor
Goldman Israel, tailor, b.
20 Isaacson Robert, tailor
Caplan Hyman, tailor, b.
22 Bernstein Louis, tailor
24 Siegl John J. shoemaker
Siegl Frank, shoemaker, b.
26 Smith William H. optician
28 Muznik Wladyslaw, laborer
Holak Stefan, laborer
30 Schmidt Julius, machinist
32 Scheik Albert, tailor
34 Brunet Albert R. painter
36 Touhey Susie, teacher
Gallagher John, inspector, b.
38 Murray Eliza Mrs.
Murray May, teacher, b.
Murray Sadie Miss, b.
40 Young George J. engineer
Young Julia, tailoress, b.
Young Annie, tailoress, b
42 Klig William, tailor
Gilder Joseph, carpenter
44 Kravetz Samuel, tailor
Kroll Samuel, tailor
46 Woodman Lena Mrs.
Goldberg Aaron, pedler
48 Schlosburg Abraham, matrsmkr.
50 Schreiber Benjamin, tailor
Snyder Louis, butcher

CAYUGA, from 385 Gregory, south, to 257 Meigs; ward 13.

Right Side.

5 McKelvie Thomas, piano mover
7 Langenbacher Joseph, printer
9 Holborn Henry J. fireman
Louk Frank A. clerk, b.
11 Povey Charles, jeweler
Povey Charles O. machinist, b.
Freeman Herbert J. machinist

Weider St. begins.

15 Temmerman John F. grocer
17 Kreckel John C. carpenter
Kreckel John J. shoemaker, b.
Kreckel Charles P. cutter, b.
19 Newman Everard S. chauffeur
Weist William, clerk
r. Phillippsen C. William, toolmkr.
21 Schneider Annie Mrs.
Schneider Joseph J. shoemaker, b.
Campbell Homer, laborer
23 Nuessle Joseph J. wireworker
Nuessle Frederick P. steamfitr. b.
25 Langmeyer George G. grinder
27 Siebert Casper S. carpenter
Siebert Joseph G. carpenter, b.
Siebert Arthur, carpenter, b.
Marchant Herbert, carpenter
29 Servatius Lawrence, salesman
Servatius Isabella J. milliner, b.
Servatius Julia G. milliner, b.
Servatius I. & J. milliners
Zoller Frank, fireman

Mt. Vernon Ave. begins.

37 Munding John J. shoemaker
Munding Sylvester J. clerk, b.
Henz Rudolph, cutter
39 Coleman George A. carriagemaker
41 Engelhardt Frederick, cabinetmkr.
Engelhardt Sophia Miss, b.
Engelhardt Gertrude, stenogr. b.
43 Hartmann August, tailor
Hartmann Carl, clerk, b.
47 Nowatski Joseph, tailor
Nowatski Anthony, clerk, b.
Nowatski Joseph, shoemaker, b.
49 Siebert George E. sailmaker
Treat Frank, cameramaker, b.
51 Forristal Robert J. painter
53 McKenzie Angus M. tailor

Left Side.

8 Philp William H.
Philp Roy I. shoemaker, b.
Philp Bessie Miss, b.
Philp Elmer, shoemaker, b.
10 Biel Christopher, shipper
Biel May C. Miss, b.
Biel Laura M. stenographer, b.
14 Zellweger Frederic C. shipper
16 Hosenfeld Leo, carpenter
18 Kalb Frank J. shoemaker
Kalb Edward M. pressman, b.
Kalb Joseph, compositor, b.
Kalb Amelia C. boxmaker, b.
20 Kreckel Frank
Kreckel Frank jr. postal clerk, b.
Kreckel Teresa, dressmaker, b.
Kreckel Philip P. music tchr. b.
22 Biedenbach Morris, carpenter
Biedenbach Henry A. clerk, b.
Mapes Martin, carpenter
24 Mambretti Arnold, pianomaker
26 Wilson Louis A. cutter
26½ Heckel Charles B. salesman
28 Page Frank, butcher
Geir Sarah J. Mrs. b.
30 Wing William W. gardener
32 Musmacher Joseph, laborer
Musmacher Louis, tailor, b.
34 Ernisse Peter, broommaker

Central Library of Rochester and Monroe County · City Directories Collection
House Directory supplement

36 Kiesow William L. mason
Kiesow Herman F. b.
38 Wiest George, cameramaker
40 Rohr Edward S. optician
42 Pappert August B. awning maker
r. Bossler Herman, baker
44 Wiest Catherine Mrs.
Wiest Frederick A. finisher, b.
Wiest Mary, tailoress, b.
46 Eberwein John J. carpenter
Eberwein Frank V. shoemaker, b.
48 Connelly John E. carpenter

CECIL ALLEY, fr. 99 Comfort, south, to 67 Alexander; wd. 13.

CEDAR, from 666 Maple, north, to 551 Campbell; ward 20.

Right Side.

26 Flaherty Raymond E. wireman
28 Goeltz Christian, baker
38 Mattl Joseph, laster
48 Fess Peter C. carriagemaker
50 Fischer John, blacksmith
54 Kewley John T. motorman
Kewley Elizabeth, dressmaker, b.
58 Klier Joseph G. machinist
64 Guerinot Joseph, carpenter
76 Guerinot Peter, carpenter
86 Müller Christian, car repairer
Goetz Michael, shoemaker, b.
92 Friedman Joseph J. carpenter
Friedman Frank P. helper, b.
Jeffrey John, camera maker, b.

Left Side.

23 Ebertz Philip, basket maker
Ebertz Peter, shoes, b.
27 Bubel Margaret Mrs.
Ebertz Frederick, laborer, b.
37 Boulter Thomas W. cartman
43 Young Edward, tailor
49 Yung Sebastian, laborer
Yung Fred, tailor, b.
53 Riedl Peter, brassworker
57 Wolf John P. flagman
Wolf Joseph F. engineer, b.
69 Hoffman Michael, shoemaker
75 Seelau Emil, manager
85 Warne William, shoemaker

CENTENNIAL, from 636 Maple, north, to 521 Campbell; wd. 20.

Right Side.

16 Centennial Social Club
22 Nagel Frank, inspector
Dengler Gottleib, cutter, b.
26 Venor William J. shoemaker
32 Mandel Lorenz, cabinetmaker
Culligan George, forger
38 Wild Mary Mrs.
42 Spahn Philip, driver
Mattil John H. tinsmith, b.
48 Held Jacob, tailor
54 Schuler Elizabeth Mrs.
Schuler Peter, shoemaker, b.
58 Schreier William V. barber
Culligan Mary Mrs. b.
64 Roch Margaret Mrs.
Roch Wendel, cutter, b.
70 Reidel Michael, polisher
76 Roser George M. superintendent
Roser William E. clerk, b.
80 Ritzenthaler Julia Mrs.
Ritzenthaler Joseph, shoemkr. b.
Kodisch George, conductor
86 Barner Lottie Mrs.
92 Millner Joseph, cutter
Millner George, cutter, b.
96 Orth Josephine Mrs. tailoress

Left Side.

15 Scholl Joseph, engineer
21 Heberle John, cooper
27 Hemmerick Karl, machinist
31 Piehler Shoe Co. manufacturers
37 Vacant house
41 Summer Joseph, cabinetmaker
47 Schuler Albert, machinist
53 Koch August, butcher
Koch Frederick, b.
57 Kleisley Charles, painter
Kleisley Charles J. shoemaker, b.
63 Peter George, machinist
Peter Joseph, plumber, b.
69 Tuschong Nicholas, laborer
Tuschong Wm. tinsmith, b.
75 Ritter John G. cabinetmaker
Ritter Charles E. cutter, b.
79 Ruf Mary Mrs.
Ruf Joseph, framemaker, b.
85 Holcomb Charles H. shipper
Holcomb Harry L. clerk, b.
91 Spitz Jacob, confectionery
Spitz Jacob, jr. cutter, b.
95 Bardo Nicholas, jr. tinsmith

CENTRAL AVENUE, from 202 State, east, to 283 North; wards 2, 5, 7.

Right Side.

1 United Cigar Stores Co.
3 The Savoy Reading Room
5 Novelli Giovanni, barber
7 Ricciuto & Collavecchia, bootblks.
9 Kauffman S. tailor
11 Howard H. R. leather
25 The Bristol, Dennis Doud, prop. h.
Doud James, steward, b.
Youngman Albert T. foreman, b.
Inglis Walter, clerk, b.
Cagney Edward, clerk, b.
Wilson Geo. J. flour, b.
McGarvey John, broker, b.
McLaughlin George, real estate, b.
Philbrook Nellie Miss, b.

Mill St. crosses.

Central Library of Rochester and Monroe County · City Directories Collection

31-51 Fire Department Headquarters
Truck Co. No. 1
Water Tower No. 1
Hose Depot
Repair department
Walter Frank, supervising engineer
Jaynes Frank A. asst. chief engineer
Bureau of Fire Alarm Telegraph
Kennedy H. G. supt.
Engine Co. No. 14
Protective Sack and Bucket Co.

Front St. ends.

00 Rochester Railway & Light Co.

Genesee River crosses.

North Water St. crosses.

115-127 Schantz Joseph A. Co. storage warehouse

St. Paul St. crosses.

153 Solomon Bros. & Lempert, clothiers
159 Farrell John M. saloon, h.
Farrell Matthew, bartender, b.
161 Casey James J. fruit, h.
163 Forest Hotel, Bert Castle, propr.
167 Lewis & Co. ticket agents
Frazee J. H. tobacconist
169 Alt J. G. tobacconist
O'Brien W. M. barber
171 Miller Mary A. restaurant
173 Stickel George L. liquors
175 Rochester Artificial Limb Co.
177 Efstathiou Louis A. confectry.
183 National Hotel, M. Fleming, proprietor, h.
185r. Westcott Express Co.
187 Gangi Bros. barbers
189 Warshavsky & Buschill, tailors
191 Salvation Army second-hand str.
193 Heath Bert O. druggist
195 Rochester Drug Merchants Exchange
199 Scheib John, barber
201 Kaiser Charles A. clothing
203 Smith Frank, painter
Blackmore Nellie Mrs.
Hover Mary Mrs.
Pagelson Henry H. news agent
Draper Marguerite M. Mrs.
Marsh Mary A. Mrs.
Dailey Stephen, salesman, b.
205 Venice Theatre
209 Brucker's European Hotel

Clinton Ave. North crosses.

219 Stoichef Louis, bootblack
219½ Orodinski Frank, shoemaker
221 Rossner John & Son, furniture
000 Edwins Charles, lunch car
223 Fuller Wm. H.
225 Kyrch Aaron, shoemaker, h.
Blumenthal Abram, watchmkr.
Liberman Samuel, cutter, h.
Liberman Moses, tailor, h.
227 Streib Magdalena Mrs. bakery
229 Streib Magdalena Mrs.
Streib Edward, baker, b.
Streib Emil, baker, b.
231 Ford Robert W. recruiting officer
235 Purvin Louis, tailors' trimgs. h.
235½ Patten George W. carpenter
237 Raymond Frank, engineer
239 Gaesser Richard P. gilder
Metildi Orestes, clerk, b.
241 Dake George C. saloon, h.
Dake Elmer H. clerk, b.

Hyde Park ends.

255 Brule Mary A. Mrs.
Brule John C. machinist, b.
Brule Harrison, machinist, b.
Brule Morton, moulder, b.
257 Rettig Fred. J. shipper
Sykes Carrie, dressmaker, b.
Schmidt Laura, shoemaker, b.
259 Goldwater Morris, real estate
Aulsen Martha Mrs. h.
000 Vacant store
000 Vacant store
000 Vacant store
000 Vacant store
000 Vacant store
000 Vacant store
267 Cisterna Nicola, barber
269 Warner Ella Mrs.
Hall George, laborer, b.
Wilkinson George A. laborer, b.
Knight Susan A. Mrs.
Jance George, laborer, b.
Montague Charles A. saloon
Montague James H. saloon, b.
Summers Alice E. Mrs.
Sorney Antoinetta Mrs.
Sorney Michele, laborer, b.
Sorney Luigi, laborer, b.
Rossi Oresta, cigar maker

Chatham St. crosses.

287 Michaels, Stern & Co. clothing mfrs.
289 VanWuyckhuyse J. A. musician
291 Morris David, tailor h.
Zeltser Hyman, tailor, h.
293 Reeves Minnie L. Mrs.
r. Lundt Carl R. printer
Berger Jacob, tinsmith
Berger Max, leather worker, b.
295 Williams William, cheese
Carew Edward, b.
297 Beach Albert H. dentist, h.
299 Richardson Thomas, clerk
Spurr George H. plater
301 Ball M. Josephine, dressmaker
Ball Geo. H. veterinary dent. b.
Heberger Charles A. driver, b.

Rome St. ends.

Central Library of Rochester and Monroe County · City Directories Collection
House Directory supplement

313 Redmond Anna Miss
315 Hebrew Christian Mission
Marra Emilio, laborer
Marra Orlande, laborer
Valastro Francesco, tailor
317 Zimmer William, grocer
319 Zimmer William, grocer
321 Meltzer Joseph, shoes
Perkins Frank G. sawyer
323 Brisco Elizabeth, nurse
Adams Anna, domestic, b.
325 Rivlin Louis, tailor
Sielin Harry, tailor
327 Spencer Douglas E. trimmer
329 Marro John, laborer
331 Merz Jacob, tailor

Left Side.

N. Y. C. R. R. tracks

Mill St. crosses.

A foot passage to Commercial St.

Genesee River crosses.

North Water St. crosses.

St. Paul St. crosses.

000 New York Central Station
Meara Jas. F. mgr. news stand
N. Y. C. R. R. restaurant
Westcott Express Co.
206 American Express Co.
208 N. Y. C. R. R. div. engineers' office

Clinton Ave. N. crosses.

222 Hunt Thomas R. lunch car
224 Wiesner Adolph, shoemaker
238 Lewis Charles A. saloon
240 Markowitz Morris, tailor
Mercurio Joseph, shoemaker, h.
242½ Bonadonna Joseph, fruit, h.

Joseph Ave. begins.

248 Izzo Nicola, confectionery
250 Pogalowitz David, printer
252 Izzo Nicola, confectionery
254 Saltarelli Pasquale, barber
254½ Magin Charles F. saloon
Piazzi Lawrence, cutter, h.
DePaulo Berardo, laborer, h.
256 Belmont Sidney F. machinist
258 Markowitz Morris, tailor
260 Mitkofsky Anna Mrs.
r. Emkey John, grocer

Lundy's Lane begins.

262 Emkey John, grocer
262½ Rich James, conductor
Alpert Samuel, tailor
Fullam Willard F. agent
Conant Sarah A. Mrs. b.
264 Bonanos & Matanza, barbers
r. Mottola Filippo, shoemaker
266 Ray Robert
Kirkpatrick Jane E. Mrs. b.
270 Cooper Estella Mrs.
Cooper Genevieve Miss, b.
Cooper Mabel Miss, b.
Cooper Edith Miss, b.
272 Hyde Martin, restaurant
274 Hyde Martin, restaurant

Chatham St. crosses.

280 Karle Lithographic Co.
Wollensak Optical Co. photographic shutters
292 Graham Daniel, driver
Graham Martin J. machinist, b.
Graham James, elevatorman, b.
296 Motts John, foreman
298 Vacant building

Leopold St. begins.

304 Killip Kittie C. dressmkr.
Killip Eliza A. dressmkr. b.
Killip Harry B. clerk, b.
306 Pucci Francesco E. grocer
306 Hetzel Christian, bookkeeper
Smith Catherine L. Mrs. b.
Houston John, bartender
Hoyt Benjamin A. iron worker
Ferris Theodore, laster, b.
Pucci Francesco E. grocer
306 Levy Joseph, shoes, h.
r. Arcaro Rocco, laborer
308 Bender Fritz, hotel, h.
Bender Charles, porter, b.
312 Rossner John, furniture
316 Phillips David, carpenter
Phillips Homer, painter, b.
Phillips Morris, student, b.
Young Benjamin A. cutter
Harris Grace Mrs.
Walsh Robert
Walsh John J. laborer, b.
318 Grossman Bernard, tailor
Grossman Garson, tailor, b.
Grossman Israel, actor, b.

Oregon St. begins.

324 Eber Barnet, real estate
Barnet Michael, tailor
Friedman Matilda Mrs.
Rubin Isador, cutter
326 Oberst Henry F. manager
Oberst Henry F. jr. pianomkr. b.
Oberst Dora L. clerk, b.
Oberst Mary, bookkeeper, b.
Maas Frank, clerk, b.
Clark Albert, gardener, b.
330 Hirsch Laura Mrs.
334 Passarello Alesio, barber
Mottola Giovanni R. laborer, h.
Mottola Carmine, heel maker, b.
336 DeCarlo Antonio, shoemaker
338 Fessner Ludwig, jeweler
338½ Danks Gustave, plumber

Central Library of Rochester and Monroe County · City Directories Collection
House Directory supplement

CENTRAL PARK, from Portland Ave., east, to N. Goodman; wds. 16, 18.

Right Side.

7 Winkelman Charles J. tailor

Weyrech St. ends.

23 Hill Raymond J. salesman
25 Kuebel Joseph, engineer
33 Caccamise Horace, grocer, h.
Cusenza Joseph, presser, h.
Gueste Lora, laborer, h.
37 Valente Carmelo, laborer
Villareale Salvatore, laborer
41 Salerno Raffaelle, tailor
Affronta Antonio, laborer

Philander St. ends.

51 Fanara Charles, grocer, h.
59 Granata Vincenzo, grocer, h.
63 Klein John, machinist
Klein John M. machinist, b.
Nitzman Charles P. coater

Scio St. ends.

105 Cataldo Anthony, watchmaker
109 Bendschneider Chas. brasswkr.
113 Villnow Julius, tailor, h.
119 Siracusa Russell, laborer
Siracusa Frances, laborer
123 Vella Vincenzo, laborer
Palermo Christ, laborer
125 Steinhauer Johanna Mrs.
131 Castellano L. & Son, grocers
Castellano Lorenzo, grocer, h.
Castellano John, grocer, b.
135 Simino Carl, laborer
139 Lehr Frank, butcher
Lehr Henry E. optician, b.
143 Krestofilpo Christofero, laborer
147 Mariano Carla Mrs.
Marula Frank, laborer
151 Michella Frank, grocer, h.
155 Salano Antonio, laborer
Madzucara Angelo, laborer
159 Valone James, laborer
Salvano Domenico, laborer
163 Klein John, bicycles
Klein Douwe, towerman h.
Klein William, carpenter, b.

Hebard St. crosses.

173 Panzarella Bros. saloon
175 Sciarrino Bros. druggists
179 Lombard Andrew, porter
185 Rose Antonio, laborer
Luspina Philip, laborer
191 Cerves Charles, laborer
Scalia Cosmo, shoemaker
193 Mafrana Rocco, laborer
201 Ehlenfeldt Charles, carpenter
215 Wedow William, painter

N. Union St. ends.

221 Jacob Louisa, millinery, h.
Mezger William, bookkeeper, b.
Jacob Wm. G. draughtsman, b.

Niagara St. crosses.

229 Murr Bros. saloon
237 Pusateri Michele, fruit, h.
239 Sparenza Christofero, barber
243 Vacant house
245 Sultan Louis, flour and feed
249 Doerflinger Charles, market
251 Doerflinger Charles, market
253 Blutau & Sons, bakery
257 Blutau & Sons, confectionery
Blutau Carl G. E. baker, h.
Blutau Emil M. baker, b.
r. Vacant house
259 Schaaf Edward, barber
263 Friedler Leonard G. saloon, h.

First St. crosses.

271 Graef Gustave, grocer
273 Graef Gustave, grocer
279 Brash Charles H. machinist
Brash Charles C. diesinker, b.
Brash Clara Miss, b.
283 Hoffman Edward A. physician
289 Miles Edward B. dentist
Miller Harriet E. Mrs. h.
Mathony John B. tailor, h.
293 Saalwächter J. A. wallpaper
295 Roller George G. teamster
Arigoni Frank J. insurance
297 Saalwächter John A. druggist
299 Groves Oliver, physician
Pierce David K. salesman, b.

Second St. crosses.

315 Ocorr Arthur F. Mr. & Mrs.
Ocorr S. Arthur, woodworker, b.
319 Speranza Christ, barber
325 Marks John, cutter
Cherbonneaux George H. saloon
Staudenmaier Walter, mason
329 Barker Clarence, camera maker
Bach John R. brassworker, b.
335 Blaesi John, carpenter
Blaesi Elizabeth Miss, b.
Cornish Clarence, painter
337 Wandersee Frank J. waiter
339 Gibbs Edward, carpenter
Kermann Charles F. grocer
341 Kermann Charles F. grocer

Third St. crosses.

353 Urlacher Martin, carpenter
359 Roeder Austin H. clergyman
365 Bott Adolph F. tailor
Wirth Christina Mrs. b.
Wirth Blanche Miss, b.
369 Christiaansen Martin J. carpntr.
373 Bailey Oscar E. yardman
375 Schwalbach Adam J. undertaker
Schwalbach Geo. A. bookkpr. b.
379 Kress Mary Mrs.
Roland Edward P. collar mkr. b.
Roland Edward C. optician, b.
Heyer Frank J. shaper

Fourth St. crosses.

399 Phaler Henry, engineer
Phaler Sophia M. teacher, b.

Central Library of Rochester and Monroe County · City Directories Collection
House Directory supplement

403 Wagner Philip C. upholsterer
Wagner Charles F. manager, b.
409 Stolz Frederick, machinist
417 Moll Catherine Mrs. milliner
419 Moll Simon, trimmer
Moll Catherine Mrs. milliner, b.
421 Strauss Anthony, bakery, h.

Fifth St. crosses.

431 Robinson Harry A. druggist
433 Shafer O. B. grocer
437 Koehnlein William, market, h.
443 Schilling Ottilie Mrs.
Schilling Arthur O. artist, b.
453 Burrell Irving, engineer
459 Woellert Louise Mrs.

Sixth St. crosses.

485 Zahrndt Wm. F. bookbinder
489 Ross Henry C. woodworker
495 Herzog William, pressman

Seventh St. crosses.

519 18th Ward Republican Club
523 Vacant house

Left Side.

38 Bott John C. Mr. & Mrs.

Sigel St. begins.

54 Sherman Frank, asst. sealer
Sherman Benjamin, clerk, b.
58 Sage Seymour W. blacksmith
64 Price Warren M. engineer
72 Dispenza Cosmo, shoemaker
Bufano Charles G. machinist
76 Ribstein Edward, driver
82, 84 Spiegel George F. boots and shoes, h.
88 Moss Charles J. fitter
92 Herrmann Albert C. shoemaker
98 Weirich Peter
Lauer Catherine Miss
102 Tarshis Mary Mrs. dry goods, h.
106 Hammes Peter, machinist
112 Caccamise Antonio, shoemaker
120 Baum Simon, carpenter
124 Cheesebrough Eva Mrs.
Hasenauer Adelheit, tailoress
130 Hasenauer Anthony, framemkr.
132 Vacant store
Lombardo Andrew, laborer, h.
134 Niggli John, cabinetmaker
136 Guarino James, bicycles, h.
136 Katz Meier, dry goods, h.
Katz Louis, pedler, h.
142 Perticone Giuseppe, laborer
146 Gaita Giuseppe, laborer
150 Giordano Philip, druggist, h.
156 Yakey Edward, gasmaker
162 Schlegel John, jr.
164 Spuck Philip, barber
166 Schlegel George, saloon, h.

Hebard St. crosses.

172 Cohen Abraham V. clothing
176 Panzarella Bros. boots and shoes
176 Panzarella Marco, shoes
Panzarella Nicola, shoes, b.
Panzarella Charles, shoes, b.
Panzarella James, shoes, b.
178 Panzarella Julius, laborer
180 Dispenza Thomas D. clerk
182 Vacant house
186 Borzilleri Frank, machinist
192 Lorenzo Rocco, shoes, h.
196 Saracusa Anthony, huckster
202 Lutz John, shoemaker
206 Rohr Rudolph, carpenter
Rohr Fred J. finisher, b.
214 Armbruster Julius, carpenter, h.
Armbruster Fred'k C. confect. h.

Niagara St. crosses.

232 Agne Henry, dry goods
234 Quetschenbach Frank, filmmaker
236 Russell Nelson, grocer
238 George Charles H. cooper
240 Kaminsky Aug. shoes, h.
246 Ballard William J. fancy gds. h.
000 School No. 27

First St. crosses.

272 Armbruster Fred. C. confectry.
278 Woods William, paperhanger
Krueger Henry, tinsmith
Hausinger Anthony, shipper
280 Rohr William, tinsmith
284 Bickle George B. watchmaker, h.
290 Niggli Cora Mrs.
296 Hilfinger M. Christina Mrs.
300 Dowton Fred Mrs. var. store, h.
Dowton Fred, carpenter, b.
Dowton Earl, brakeman, b.

Second St. crosses.

310 Smith & Cherbonneaux, saloon
312 Same William N. saloon
Kinde August H. grocer
314 Kinde August H. grocer
320 Moore Paul E. butcher
324 Schrader Frederick
York William H. messenger
York William H. jr. operator, b.
330 Bachmann George W. physician
Bachmann Augusta Miss, b.
336 Young John M. helper
Kane William, brakeman, b.
340 Brede Frederick, ice cream
342 Brede Frederick, dry goods, h.
Dichter Frederick, paperhgr. h.

Third St. crosses.

352 Rapp Henry, butcher
358 Wisotzki William, laborer
364 Kimmel Henry W. stockkpr.
370 Kennedy Raymond E. salesman
Wenner William P. wood carver
382 Ger. Ev. Luth. Christus Church

Fourth St. crosses.

394 Ger. Evan. Lutheran Bethlehem Congregation
398 Wakeman Otto, optician
Newman Charles, laborer, b.

Central Library of Rochester and Monroe County · City Directories Collection

404 Hofmeister Emil, printer
410 Wallm Ida Mrs.
414 Schreiber Adam, sashmkr.
Schreiber Adam J. stereotypr. b.
420 Stoller Edward G. printer

Fifth St. crosses.

434 Burleigh Walter J. Mr. & Mrs.
438 Greve William H. woodcarver
444 Vacant house
450 Cornish Joseph F. decorator
452 Palmeter Edgar A. salesman
454 Kennedy Arthur I. tailor
458 Scheck Jacob, carpenter, h.

Sixth St. crosses.

484 Marcormic Robert B. engineer
Russ Albert, paperhanger
494 Sehm Lawrence, foreman
Sehm John, millwright, b.
Sehm George, teamster, b.

Seventh St. crosses.

514 Merz Jacob, tailor
Merz Mary, tailoress, b.
Merz Charles, machinist, b.
Merz Emma, inspector, b.
520 Wilferth George J. lather
Wilferth Charles T. lather, b.
Wilferth Catherine Mrs. b.
Eggleston James, lather, b.
Geiger William, laborer, b.
Wiles Frank, engineer, b.
Geiger Delia Miss, b.
526 O'Connell Morris, engineer
530 Wahl Fred. millwright
536 Miller Caroline Mrs.
Miller Charles B. machinist, b.
540 Brasser Nellie Miss
Brasser Cora J. Miss, b.
Brasser Edna Miss, clerk, b.
Fleischer George, shoemaker, b.
546 Vacant house
548 Vanderpool Jennie M. Mrs.
Smith John E. driver, b.
Smith Lester R. camera mkr. b.

CENTRE PARK, from 47 Elizabeth, west, to 96 Oak; wd. 1.

Right Side.

2 Doyle Michael J. policeman
Doyle Mary Mrs. b.
Doyle Owen, electrician, b.
Connor Matthew R. druggist, b.
4 Lawless Thomas F. electrician
Lawless Thomas J. electrician, b.
Miskell Michael F. shoemaker, b.
4½ New Hazel Miss
McGivern Bernard, electrician
Mills Merritt B. woodworker
6 Higginson Matthew, motorman
Higginson William, yardman. b.
Sheahan Thomas, policeman, b.
Ball Reuben, machinist, b.
8 Kedian Henry, bartender
Dyer Frank, shipper
Dyer Alma Mrs. b.
Clark Julius J. inspector
Seitz John C. plater
10 Morrissey Mary A. Mrs.
12 Donnellon James P. bartender

Left Side.

1 Burke Frank J. conductor
Hussey Lizzie J. shoemaker, b.
3 Miller James, lather
Miller Joseph, teamster, b.
5 Coughlin James J. real estate
Coughlin Ellen A. Miss, b.
Coughlin Sarah L. Miss, b.
Coughlin William, salesman, b.
7 Barnes Chester A. brassworker
9 Doud Albert H.
Wilson William, button mkr. b.
Buckley Peter A. cigars, b.
Westcott Clarence A. bartender, b.
11 Sullivan Mary A. Miss
Sullivan Hannah Miss, b.
Stoyle Richard, boilermaker, b.
Burke John, carpenter, b.
Condon David, watchman, b.
Murphy Michael, helper, b.
Burns Patrick, foreman, b.
Bryan John, painter, b.

CHACE, from 285 Sherman, west, to 8 Aab; ward 10.

Right Side.

2 Haungs George J. bartender
4 Lintz John, shoemaker
Lintz Ray E. electrician, b.
6 Wachter John J. carpenter
8 Hilsdorf Jacob, machinist
10 Brasser Jacob P. emulsion maker
Parr Kezia Mrs. b.
12 Klipfel Albert G. engineer
14 Geier Joseph, cooper
Geier John, cooper, b.
Satterlee Lionel M. carpenter

Left Side.

1 Hickey Mary Mrs.
Hickey Henry, laborer, b.
3 Hodecker Frederick, finisher
Hendricks William C. b.
Hendricks Herman, polisher, b.
5 Clein Rosanna Mrs.
Clein Walter, shoemaker, b.
Ehrstein Alois M. shipper, b.
7 Hasselwander Anthony, tucker
9 Seville Lydia E. Mrs.
Seville Sarah Miss, b.
Seville Robert H. conductor, b.
11 Sunfield Peter Mrs.
Pailthorpe Edw. camera mkr. b.

CHALLICE ALLEY, from 13 Savannah, west and south, to Ballou Place; ward 12.

Central Library of Rochester and Monroe County · City Directories Collection
House Directory supplement

CHAMBERLAIN, from 1356 Main E., north, to 207 Grand Avenue; ward 18.

Right Side.

0 Vacant house
6 Fitzgerald William R. motorman
8 Stork Carrie P. Mrs.
Lamb Floyd L. clerk, b.
Putnam John D. cashier, b.
10 Smith Arthur N. osteopath
Smith Lottie M. Mrs. clergyman
Marshall Ellen M. Mrs. b.
12 Lyon John J. salesman
Pratt Harry S. cutter
14 McGreal John J. liquor dealer
McGreal Ella Miss, b.
McGreal Leo, clerk, b.
r. McGreal & Fleckenstein, garage
18 Studer George W. engineer
66 Embry Frank A. bookkeeper
68 MacDowell Glenn J. camera mkr.
MacDowell Mary B. Mrs. nurse, b.

Hayward Ave. crosses.

24 Parmelee Laura M. Mrs.
Glenn Charles A. engineer

Garson Ave. crosses.

32 Bloom William A. real estate
Ray Caroline A. Mrs. dressmkr. b.
36 Steiert August J. shoemaker

Left Side.

1 Speed Lawrence B. moulder
1½ Cole Eliza M. Mrs.
3 Kinsley Jacob, ironworker
Curtiss George M. button turner
5 Matthes Paul C. H. compositor
Matthes Herbert, b.
7 Gloor William, motorman
Garrett Katherine Mrs.
9 Leenhouts Isaac, electrician
Leenhouts Peter, cabinetmaker, b.
Leenhouts Isaac P. carpenter, b.
Leenhouts Cornelius J. carpntr. b.
Leenhouts Abraham, clerk, b.
11 Pribus William, jr. policeman
Rowley Fred. C. car cleaner
13 Norden Frank C. lithographer
13½ English Oscar R. receiver
15 Eastwood Frank C. jeweler
00 Advent Christian Church

Hayward Ave. crosses.

15½ Willard Joseph S. watchmaker
Young Cynthia M. Mrs. b.
17 Adam Samuel G. traffic chief
19 Steinmiller George E. policeman
21 Forest Vincent S. bicycle repairer
23 Sundburg Victor, painter

Garson Ave. crosses.

CHAMPENEY TERRACE, from 210 North Union, easterly, across Prince; ward 16.

Right Side.

1 DeBorger Eugenie Mrs.
Gay Gabriel E. Mrs. b.
DeBorger Frances Miss, b.
Proctor William O. Mr. & Mrs. b.
DeBorger Grover R. b.

Alexander St. ends.

Prince St. ends.

Left Side.

0 German-American Button Co.

CHAMPLAIN, from 87 Olean, west, to Snyder; ward 19.

Right Side.

2 Preddy Thomas E. carpenter
Dyer John, thermometer maker
4 Vacant house
2½ Yaeckel Wm. H. electrotyper
4½ Woodruff George A. motorman
Routier Lewis C. huckster
Nichols May R. telephoner, b.
6 Lux Edward F. cutter
Lux Catherine A. Miss, b.
Lux Henry M. clerk, b.
Lux Louise G. clerk, b.
8 Newman Mary Mrs.
Newman Elizabeth J. b.
Newman Esther A. forewoman, b.
Newman Alice M. bookkeeper, b.
10 Connor Frank J. G. flour and feed
12 Connor Mary R. teacher
Connor T. Arthur, feed, b.
Connor Anna, b.
McPhillips Alecia, housekeeper, b.
14 Legg Henry W. flavoring extcts. h.
Legg Henry W. jr. extracts, b.
16 Hart John J. clerk
Bradley Thomas A. inspector
18 Maddicks William E. yardman
20 Collins John, teamster
22 Pawlik Frank, tailor
Pawlik Charles F. jeweler, b.
Pawlik Hattie, b.
24 Purdy J. Albert, clerk
Purdy Melvin J. foreman, b.
26 Stewart Mary Mrs.
Stewart Anna M. stenographr. b.
28 Zimmer Herbert J. designer
30 Baker Joseph, carpenter
32 Ruby Judd, machinist
34 O'Hara Catherine Mrs.
O'Hara James F. bartender, b.
McLaughlin Ellen Mrs. b.
36 Kane Catharine E.
38 Nicholson Chris. A. candy maker

Seward St. crosses.

48 Hawkins Joseph T. saloon
50 Gray James S. blacksmith
Gray Robert C. machinist, b.

Central Library of Rochester and Monroe County · City Directories Collection
House Directory supplement

52 Caton Patrick, laborer
Hurley Patrick, driver
Hurley Lizzie Miss, b.
54 Kelly John, moulder
54½ Kratzenberg J. Henry, barber
56 Reirdon Henry W. shoemaker
58 Sheridan George M. inspector
60 McCarthy Jeremiah, policeman
62 Bagley James W. shoemaker
64 Thompson G. E. Creamery
Thompson George E. h.
64½ Voegele William C. machinist
66 Wilson Helen Mrs.
Shattuck William, b.
66½ Allaart William H. ice-cream mkr.
68 Vosburgh Charles H. driver
McClellan Eliza A. Mrs. b.
70 Gilboy Ella M.
Gilboy Stephen T. telegrapher
74 Hawken Anna J. Mrs.
Hawken George B. painter, b.
Hawken Charles N. paperhngr. b.
76 Smith James L. salesman
78 Popp John G. glassblower
80 Schultz Otto W. machinist
Ferris John, shoemaker, b.
82 Allen William W. shipper

Reynolds St. crosses.

92 Langley Eugene M. patternmaker
94 Rosner Charles, carpenter
Rosner William J. bookkeeper, b.
96 Wooden Clarence A. mason
Wooden Charles W. electrician, b.
98 Ward Eliza Mrs.
Ward Thomas F. driver, b.
100 Quance James W. shoemaker
102 Strobel Fred W. carpenter
Ofshlager Barbara Mrs.
Ofshlager John, screwcutter, b.
106 Swanton George H. cartman
Batchelor Mary A. Mrs. b.
108 Willis Frank, mail clerk
108½ Short Irving R. woodworker
110 Thompson James A. clerk
Hall Sarah Mrs. b.
112 Hauck Joseph, salesman
114 Thompson Arthur, laborer
116 Hursh Wm. J. cabinetmaker
Yates William, painter
118 Merkel Jacob, woodturner
Merkel Lillian, operator, b.
Merkel Anna, stenographer, b.
120 Moore William A. dispatcher
120½ Atwater Clarence, manager
122 Kirk Henry F. assembler
Felcon Abbie L. Mrs. b.
124 Farrell Mary
126 Lowe John, silversmith
Collins Warren C. grocer, b.

Jefferson Ave. crosses.

138 Kelly Thomas, carpenter
140 Turner Justin T. market
142 Duffy George, blacksmith
Duffy Mary, boxmaker, b.
Duffy Thomas J. laborer, b.
Duffy John, driver, b.
144 Burkard Joseph, baker
Burkard Flora R. shoemaker, b.
146 Ashton George S. shoemaker
148 Landon Reuben M. foreman
150 McCann Charles F. printer
152 Rohnke Emil, laborer
154 Shaw William G. salesman
Perry James, b.
156 Greenwood John, helper
Harrison Jane Mrs. b.
158 Brooks Edward I. salesman
Loder Gertrude M. Mrs. b.
160 Kelly Michael, motorman
162 Parker William C. candy maker
166 Schaum George C. carpenter
Schaum Fannie, clerk, b.
Schaum Helen J. bookkeeper, b.
Schaum Rose A. stenographer, b.
Winn Mary B. milliner, b.
168 Farrell Richard, laborer
170 Callahan Nellie A. dressmaker
McKenna Bridget Mrs. b.
172 Sullivan Daniel, saloon
174 Lamb Charles B. jr. driver
176 Alexander William J. mason
180 Fuller Anna Mrs.
Toole George, b.
Fuller Charles, fireman, b.
182 Mylacraine Wm. B. paperhanger

Left Side.

5 Ennecker Louis, lithographer
Ennecker Mabel H. Miss, b.
7 Timm Otto, musician
Shank John, cabinetmaker, b.
9 Kane James H. tobacconist
Kane Mary A. bookkeeper, b.
Kane Francis J. machinist, b.
11 Finein Eleanor A.
Finein William H. moulder, b.
Finein Francis S. coremaker, b.
Finein Susie B. Miss, b.
13 Bogner William, butcher
15 Campbell Simeon J. milk
17 Sullivan Thomas E. brewer
19 Morgan Benj. W. salesman
21 Bascom Daniel C. plumber
Bascom Helen Fay, violinist, b.
23 Hall Emma J. Mrs.
Hall Roy W. cutter, b.
25 McNamara Michael J. machinist
Meagher William C. clerk, b.
Meagher George, camera maker, b.
27 Culhane Timothy, saloon
FitzGibbon Thomas, laborer
29 Cunningham James, painter
29½ Cash Fred C. carpenter
31 Flewett George W. printer
Adelman Amelia Mrs. b.
33 Foley Thomas, police sergeant
Foley John M. student, b.
33½ Thompson Fred W. machinist
Sargent Elizabeth M. Mrs. b.
35 English William, laborer
Asple Annie Mrs. b.
37 Angevine Oliver L. reporter

Central Library of Rochester and Monroe County · City Directories Collection

39 Vacant house
43 Callahan William G. grocer

Seward St. crosses.

47 Scribner Jesse, saloon
49 Atkinson William D.
Walker Edward A. cartman
51 Wilk Charles J. metal spinner
53 Walker Harry J. milk
55 Maddicks Emma Mrs.
White John, machinist, b.
57 Conboy Eliza M. Mrs.
Conboy Charles F. machinist, b.
Vogt George, fireman, b.
59 O'Grady Thomas J. shoemaker
61 Young Alexander A. plumber
63 McMullen Margaret Mrs.
McMullen Edw. ice crm. mkr. b.
McMullen Joseph F. shoemaker, b.
65 Simpson John, sawyer
67 Scott H. Henry, milk
Scott Edna P. b.
69 Eisensmith August, painter
71 Davenport John C.
Maiden Ernest C. salesman, b.
73 Briggs Albert J. machinist
75 Roth Mary Mrs.
Roth Barbara A. Mrs. b.
Brown Lydia Miss
77 Senke Charles F. framemaker
79 Vormeng William J. brassfinisher

Reynolds St. crosses.

89 Rauber Estella S. Miss
Hess Rebecca R. Mrs. b.
91 Vacant house
93 Dodge Frank T. clerk
95 Dwyer Philip, watchman
97 Davenport Frederick S. osteopath
99 Stutchbury Frank E. bookkpr.
101 Lindenberg Albert J. tailor
103 Uslar Johanna W. Mrs.
Hauck George J. bookkeeper
105 Miller Carl E. L. solderer
107 Maguire Frank E. helper
109 Bennett Sarah L. Mrs.
Vandenberg Julia E. Miss, b.
113 Stenzel Louisa Mrs.
Stenzel Minnie, clerk, b.
Stenzel Lulu, stenographer, b.
115 Pifer John H. whipmaker
Pifer George H. collector, b.
119 Hatz Daniel F. machinist
121 Coursen Lyman G. engineer
123 Chambers Richard P. conductor
125 Klein John J. grocer

Jefferson Ave. crosses.

137 Emens Adelbert S. carpenter
Emens William H. carpenter, b.
139 Kingston George G. mason
141 Kirby Charles, laborer
143 Bailey George H. clerk
143½ Stevenson William P. chemist
145 Merkel John J. policeman
147 Vacant house
149 Hanley Michael J. bookkeeper

151 Rosenthal Emma H. Mrs.
153 McDonell Bridget Mrs.
McDonell Catharine, laundrs, b.
McDonell Mary, clerk, b.
155 Steimer Joseph, finisher
Strome Melvin M. builder
155½ Ellis Alice A. Mrs.
157 Fitzgerald John D. inspector
159 Powers William, moulder
161 Stevens Ira J. foreman
163 Palmer Charles, clerk
165 Griffith William, cable splicer
167 Lautzenheiser Wm. H. foreman
169 Callahan Anthony C. inspector
Callahan Martin A. collector, b.
171 Marsh James D. teamster
Marsh John, iceman, b.
Marsh Charles, iceman, b.
175 Brewerton William, clerk
177 Kirby Archie, carpenter
179 Smith Thomas, shoemaker
Carroll William, toolmaker, b.
Smith John, lineman, b.
Smith George H. lineman, b.
181 Hyde Michael A. tobacconist
Golden Jennie Miss, b.
Golden Thomas, carpenter, b.

CHANDLER, fr. Ellicott, south, to 88 Brooks Ave.; ward 19.

Right Side.

00 Vacant house
00 Vacant house
00 Vacant house
00 Vacant house
00 Vacant house
00 Vacant house
51 Dewey Harry E. bookkeeper
57 Combs Frank E. clerk
69 Hawkins Charles M. electrician
73 Harroun Irvin G. toolmaker
79 Bastedo Louis, milk
85 Hyatt John M. machinist
Hyatt Carrie E. Mrs. b.

Left Side.

00 Vacant house
00 Vacant house
00 Vacant house
00 Vacant house
00 Vacant house
00 Vacant house
52 Shepard James F. draughtsman
58 Clark Wilbur R. painter
Clark C. Earl, painter, b.
Mackay Elmer, clerk, b.
64 Rahtjen George L. bookkeeper
70 Crocker William H. toolmaker
74 Braggins George F. machinist
Braggins George F. jr. stenogr. b.
80 Koons Lee L. printer
86 Hellen Malcolm G. chauffeur
Hedden Charles, carpenter, b.
90 Jardine Harry E. machinist
92 Flack Elmer A. machinist

Central Library of Rochester and Monroe County · City Directories Collection

CHAPEL, fr. 69 Barnum, west, to Porter; ward 18.

Right Side.

2 White John F. laborer
4 Marshall J. Frank, janitor
6 Hale Clarence W. machinist
8 Page George H. driver
10 Nesbitt Edward A. tinsmith
00 Vacant house
00 Vacant house
00 Vacant house

Left Side.

1 Rath Edward, helper
3 Kemnitz August E. woodworker
5 Pfluke John H. millwright
00 Vacant house
00 Vacant house
00 Vacant house
00 Vacant house

CHAPIN, from 1026 Portland Avenue, near Norton, east; ward 22.

Right Side.

4 Weltzer Phoebe Mrs.
Weltzer Amelia, dressmaker, b.
Weltzer Peter, butcher, b.

CHAPMAN ALLEY, from 52 So. Union, east, to 271 Alexander; ward 12.

Right Side.

0 Conway Mary F. Miss
Conway Margaret A. Miss, b.

CHARLES, fr. 2 Butler, north, to 239 Jay; ward 11.

Right Side.

2 Vacant shop
10 Carvella Magdalena Mrs.
12 Spoto Charles, laborer
14 Serppe James, laborer

Left Side.

15 Lowedi Giuseppe, laborer

CHARLOTTE, fr. 40 Scio, east, to 347 Alexander; ward 6.

Right Side.

3 Johnson Elizabeth Mrs.
5 Brezee Harriet Mrs.
Silvas Joseph D. optician
7 Personius Mary E. Mrs.
Dibble Lenore O. stenographer, b.

Mathews St. ends.

11 Wayman Albert N. clerk
King Silas, bartender
Snyder Amelia Mrs. b.
15 Lindsay John J. boxmaker
Doherty Thomas H. waiter
15½ Seymour Alice M. Miss
Siverd William L. motorman
17 Holman Charles N. driver
Warner Eva M. Mrs. b.
19 Adams Elmira Mrs.
21 Chatterson Bertha Mrs.
23 Morse Mary E. Mrs.
Male William, carpenter, b.
25 Craig Bridget Miss
Craig John, engineer, b.
Parker John T. student

Winthrop St. ends.

39 Wakeman Frank H. carpenter
Bulmer William, waiter, b.
41 Vogt Anton, grocer
Vogt Frank C. clerk, b.
Vogt William, cutter, b.
45 Lewis Charles W. painter
Gould George, shoecutter, b.
Trickey Harvey, painter
47 VonVlasselaer-Black John F. clergyman
51 Richards Frank R. cook
53 Gurger John T. clerk
55 Masterton Wm. R. laundryman
Masterton Geo. R. candy mkr. b.
57 Stickles Charles E. salesman
Carter David, b.
Berry Willard, machinist, b.

North Union St. crosses.

65 Marling Alice V. Mrs.
Marling Thos. A. stockkeeper, b.
Marling A. Clarence, stockkpr. b.
67 Vacant house
69 Vacant house
71 Bodette Veloris N. leather worker
Bodette Nelson F. cameramkr. b.
Gordon Norman U. foreman, b.
Perry Marie A. bookkeeper, b.
73 Bradley William J. locksmith
75 Dorschel Edward H. butcher
77 Burger Christian, butcher

Lawrence St. ends.

83 Hall Clara A. Mrs.
Hall Mabel B. nurse, b.
Hall Harriet D. bookkeeper, b.
Hall Frederick T. student, b.
85 Puddy Mary J. Mrs.
Puddy Agnes A. Miss, b.
Rogers Mary, clerk, b.
Rogers Emma, nurse, b.
Cook Grace, stenographer, b.
87 Staublin George, mason
Staublin George, jr. roofer, b.
Natt Harold E. boxmaker, b.
89 Unger Herman H. buttn. hole mfr.
89½ Marsh Percy D. chauffeur
Mason Frank W. carpenter, b.
Bills Anna E. dressmaker, b.
91 Legler Adolph J. detective
Dunnigan Mary T. Miss, b.
93 Appel Catherine Mrs.
93½ Arnold Linda Mrs.
Lovery Amelia T. Mrs.

Central Library of Rochester and Monroe County · City Directories Collection

95 Doyle Esther Mrs.
Hutson Fred W. gardener
McElroy Nellie L. Miss, b.

Left Side.

4 Hutchinson Edward T. inspector
Rose Jane Mrs. b.
6 Donaghy Hannah D. Mrs.
8 Johnson William H. nurseryman
10 Payne Mary E. Mrs.
Payne Mayme H. Miss, b.
Payne Webster S. electrician, b.
10½ Schwartz Jacob, cabinetmaker
Myers DeWitt C. examiner, b.
12 Beach Byron L. woodworker
12½ Rhines Katharine M. Mrs.
r. Hawe John, laborer
14 Pease Alma J. Mrs.
Underhill Florence Mrs. b.
r. Edgecomb William G. laborer
Edgecomb Fred. H. laundrymn. b.
18 Bush Mildred M. Mrs.
Hall Charles C. bartender
Hall Lillian Mrs. b.
Burrows Arthur F. carpenter
Webb Ralph R. camera maker
r. Conrad Carrie Mrs.
Curran Benjamin, laborer, b.
20 Dick Isabella Miss
Hall May E. cashier, b.
Randall Emil, manager, b.
22 Madden Julia Miss
r. Lozier Henry H. laborer
24 McGowan Agnes Mrs.
McGowan Emma J. Miss, b.
26 Kyle Elizabeth Mrs.
Kyle William, chauffeur, b.
Kyle Gertrude, shoemaker, b.
28 Vacant house
30 Hammond Elizabeth Mrs.
32 Burns Hannah Miss
Quinn Thomas, b.
Quinn John, salesman, b.
Sullivan Mary, dressmaker, b.
Gagan Laura, dressmaker, b.
34 Moynihan John J. bartender
38 Callister Frank B. Mr. & Mrs.
40 Merkel Fred. B. engineer
Merkel Albert, steamfitter, b.
Vibbard Herman, motorman, b.
Beals William J. painter
44 Schuey John L. Mr. & Mrs.
46 Hill James A. foreman
48 Beswick Samuel, tailor
Beswick Alice, clerk, b.
Beswick Frances, b.
50 Slattery Michael J. blacksmith
Slattery William B. driver, b.
Brown George A. hostler, b.
52 McCarthy Florence, engineer
Kane William, baker, b.
54 Schulik Irene Miss
Schulik Frederick J. actor, b.
DeMoll Mary Mrs. b.
56 Walbeck Thomas W. barber
Mayer Anna C. Mrs.
Mayer Wm. L. painter, b.
Mayer & Hyland, painters, office
58 Greig James T. Mr. & Mrs.
Greig Andrew, shoemaker, b.
58½ Oliver Horace G. supt.

North Union St. crosses.

66 Tillotson Duane D. auto repairer
68 Roberts John H. real estate
Roberts Roland O. salesman, b.
Roberts Herman W. bookkpr. b.
Roberts Clara M. teacher, b.
Briggs Albert H. conductor, b.
Gallup George, collector, b.
Duncan Roy, electrical engineer, b
Hockenberger Irving, clerk, b.
Botthof Elizabeth, music tchr. b.
Huff Floyd, student, b.
70 Mowry Reuben E. collector
72 Churchill George H. baker
Mabbett Arthur E. clerk
74 Schantz John H. clerk
Schantz Edward H. printer, b.
Schantz Anna Miss, b.
Schantz Mildred Miss, b.
Schantz Rupert F. b.
76 Schake Herman C. market
Handley Ralph E. camera mkr. b.
Flake Charles, salesman, b.
78 Turnbull Herbert B. undertaker
Turnbull S. Anna Mrs. h.
Turnbull Ethel M. b.
Stenson Robert J. reporter, b.
Irving George H. conductor, b.
Beedle Alvin M. nurse, b.
80 Frink Arthur W. watchman
Goodale Harry, trimmer, b.
Frink Mabel A. bookkeeper, b.
Mackey Fred J. carpenter
Brockway Fred, b.
82 McMorran James R. salesman
84 West Lincoln L.
Van Avery Charles, decorator
86 Cross John K. machinist
Cross Grace Mrs. b.
Cross Anna M. Mrs. furrier
Welsher Milton A. painter
88 Rogers Edgar J. clerk
Rogers Mary Mrs.
Rogers Ada E. clerk, b.
Stevens William J. baker
Stevens Rachel E. dressmaker, b.
90 Benedict Charles B. grocer
Harper William M. bookkeeper
92 Vrooman Adelbert H. mgr.
Healy William P. bookkeeper
94 Martin Charles, laborer

CHATHAM, from 36 Cumberland, north, to 169 Baden; ward 7.

Right Side.

44 Gartz August A. chauffeur
Hauser Grover C. machinist
46 Ray Elizabeth M. Mrs.
Ray Mabel A. Miss, b.
Cunningham Ann Mrs. b.
48 Braun Mary R. Miss

Central Library of Rochester and Monroe County · City Directories Collection

50 Levi Sarah Mrs.
Levi Evelyn Miss, teacher, b.
Levi Meyer, pawn broker, b.
Armstrong John W. engineer
52 Joffe Abraham D. liquors
Joffe Nathan, liquors, b.
Joffe Isaac, student, b.

Central Ave. crosses.

78 Lazerson Max, real estate
Lazerson Solomon, news agent, b.
Wollach Jacob, pedler
Forman Abraham, pedler
Hasen Hyman, tailor
Krull Abraham, tailor
80 Taylor Louis, tailor
82 Temkin Isaac, tailor
Ford Gustave, junk
84 Wolf Carolina M. Mrs.
Cusick Cornelius, clerk
86 Rosenstein Edward, hats
r. Maloney Frank, clerk
88 Landau Nathan, presser
Rappaport Samuel, presser
90 Bayles Abraham, clothing
Novinsky Harry, cabinetmaker
Cohen Michael, laborer, b.
92 Horen Morris, tailor
Sugarman Nathan, tailor
r. Schlitzky Benjamin, tailor
94 Prenner Philip, milk
Berman Abraham, furniture
96 Bergerman Abraham, tailor
Levi Jacob, janitor
98 Edelstein Harry, junk
Sherman David, tailor
100 Schmidt Isaac, tailor
Krawitz Nathan, egg candler
r. Berman Philip, piano maker
102 Seidenstadt Isaac, carpenter
Wolfson Jacob, notions
Schniderman Max, tailor
Rosenbloom Moses, news agent
Falkov Hyman, pedler
104 Oliver Emma Mrs.
Oliver Emmet, polisher, b.
Oliver William D. polisher, b.
Oliver Moses V. machinist, b.
104½ Posner Joseph, painter
Friedman Louis, polisher, h.
106 Sandel Isaac, tinsmith, h.
Star Coat Pad Co.
Simon Thomas, laborer, h.
Rizzi Annie Mrs. h.
Militello Salvatore, tailor, h.
Panzarella Thomas, cutter, h.

Harrison St. begins.

N. Y. C. R. R. crosses.

118 Poppink Bros. wood and coal
120 Poppink Henry, wood & coal
122 Marinoni John, mason
126 Goldman Aaron, grocer, h.
128 Rosner Charles, baker, h.

Holland St. crosses.

140 Eber Dora Mrs. grocer, h.
142 Sussel Harry, confectionery, h.
Dietz Mary, tailoress, b.
Dorschel George, tinsmith, h.
144 Aronwitz Abraham, tailor
Trotsky Samuel, musician
Levy David, tailor
146 Meyers Samuel, produce
Katz Samuel, tailor
148 Meyers Samuel, produce
Levandowski John, h.
Mellinik Berofsko, laborer, h.
150 Rappaport Louis, dry goods, h.
Schoenberg Israel, lawyer, h.

Nassau St. crosses.

160 Oshlag Max, druggist, h.
164 Hebrew School and Library
Congregation Talmud Torah
Rochester Zionists
166 Kelso Meyer, clerk
168 Congregation Beth Hakneses Ha Chodosh
170 Cohen Moses, woolen rags, h.
Cohen Lesser, laborer, b.
172 Goldberg Hyman, shoemaker
Starsky Hyman, grocer, h.
Cohen Harry, butcher, h.
174 Lundquest Emma Mrs.
180 Dinaburg Samuel, dry goods, h.
Stone Max, presser, h.
Chait Meyer, pedler, h.

Kelly St. crosses.

182 Levin David, hotel
184 Cohen Lesser, saloon
Markel William, photographer
Robinson George, machinist
186 Levin David, hotel
192 Vacant store
194 Relin Wulf, market, h.
Stoloff Harry, shoemaker, h.
196 Paley Solomon, grocer
Schafer Isaac, pedler, h.
Rosenberg Joseph, presser, h.
Paley Jacob, dry goods, h.
Abrahams Max, conductor, h.
200 Cohen Charles, tailor
202 Jewish Synagogue
Hebrew School
204 Rabolski Abram, mason
Bruno Antonio, laborer
206 Silverman Hyman, dry goods, h.
Brodsky Morris, tailor, h.
Brook Samuel, barber, h.
Turgoff Morris, bookbinder, h.
Birenbaum Max, tailor, h.
Hebrew Library
208 Stein Meyer, grocer, h.
Marcus Harris, tailor, h.

Left side.

45 Thrasher A. L. Mrs. confectnr. h.
O'Rourke Thomas J. painter, b.
Gibson Edith B. Mrs. b.
00 School No. 10
53 Bogalewitz James, printer
Mundy George, bartender
Atkin Samuel, cabinetmaker
Relyea John, driver

Central Library of Rochester and Monroe County · City Directories Collection
House Directory supplement

55 Austin Adelbert L. miller
Osier Wallace, painter
Kaiser Hugo, cleaner, b.
57 Armstrong Emma Mrs. confec. h.
Armstrong Mancell E. helper, h.
59 Montague Brothers, saloon

Central Ave. crosses.

71 Lipsky Ellis, cigar manufacturer
Migliore Salvatore, carpenter, h.
Staffiere Enrico, presser, h.
73 Perry George W. bicycle repairer
75 Moscovitz Jacob, laborer
Moscovitz Harry, upholsterer, b.
Kaplan Isaac, tailor
Brush Samuel, tailor
77 Latz Richard J. manager
Minushkin Meyer, laborer
Maslansky Hyman, clerk
Axelrod Nathan, cutter
r. Goldfarb Abraham, tailor
Franklin Meyer, laborer
79 Bloom Abraham, saloon
r. Sussel Harry, tailor
81 Korchin David I. tailor
Klein John, porter
83 Underberg Morris, glazier
Underberg Jacob, driver, b.
87 Schminke Margaret Mrs.
Schminke George C. furniture, b.
89 Pavalowsky Morris, tailor
Opperman Harry, foreman
r. Vacant house
91 Elman Louis W. tailor
Jaffe Harry, tailor
Baldwin Abraham, coal
Kaplan Louis, tailor
93 Levison Morris M. tailor, h.
Levison Myer, tailor, b.
95 Biefelt Jacob, tailor
r. Stoller Louis, pedler
97 Jewish Synagogue
r. Ozubaty Trylko, laborer
99 Byer Isaac, painter, h.
Greenstone Isadore, tailor, h.
101 Simpson John, pedler
Moran Charles, laborer, b.

Lundy's Lane ends.

N. Y. C. R. R. crosses.

Hamburgh St. begins.

115 Maser Solomon, huckster
117 Lisson Israel, pedler
Lisson Hyman, cutter, b.
Lisson Abraham, bookkeeper, b.
119 Weiser Nathan & Co. hardwe. h.
Wittenberg Meyer, tailor, h.
Snyder Samuel, tailor, h.
123 Baldwin Mitchell, grocer, h.
Stillman Jacob, shoemaker
Bacher Sarah Mrs. h.
125 Adomsky Harry, pedler
Rosenblat Fannie Mrs.
r. Rosenberg Angel, tailor
127 Wolberg Max, variety store, h.
129 Fassold Mary Mrs. var. store
Gallo Vincenzo, shoemaker, h.

Holland St. crosses.

135 Levi Simon, confectionery, h.
137 Achter Louis, dry goods, h.
139 Goronkin Godson, market, h.
Clifton Isaac, butcher, h.
Socket Sadie Mrs. h.
143 Aronowitz Simon, grocer, h.
Laface Joseph, cook, h.
Terebuska John, laborer, h.
Jyryk Roman, packer, h.
145 Lazarus Benj. second hd. store, h.
Lazarus Isaac, news stand, b.
147 Koota Harry, harness maker, h.
Wenetzky Ida Mrs. h.
Salem Nathan, pedler, h.
151 Snider Jacob, market
Owsowitz David, milk, h.
Berlowitz Simon, pedler, h.

Nassau St. crosses.

159 Kominz Esther Mrs. teas, etc. h.
Kominz Anna, milliner, b.
161 Kominz Anna, millinery
r. Vacant house
165 Alderman Joseph, grocer, h.
167 Heyt Meyer, pedler
169 Spindelman Abraham, bicycles, h.
Spindelman Harry, repairer, b.
171 Cong. Chsidem Musach Ari
r. Hebrew School
Minkowitz Michael, pedler
r. Rappaport Abraham, janitor
173 Cohen Morris, delicatessen, h.
Kline Benjamin, tailor, h.
r. Belonis George, laborer
175 Brook Samuel, barber
Barnet Rachel Mrs. h.
r. Fedun Michael, driver
177, 179 Greenberg Nathan, liqrs. h.

Kelly St. crosses.

189 Kaplan Samuel, tea & coffee, h.
191 Vacant house
193 Flaum Morris, carpenter
195 Volk Nathan, clothing
Menter Nathan, presser
Kubakov Louis, mason
Katzowitz Samuel, salesman
Rush Solomon
197 Scheuerman Charles, stockkpr.
Wiemer Sophia Mrs. b.
199 Cohen Lesser, tailor
r. Rasminsky Meyer, presser
201 Katz Kalman, carpenter
Browner Abraham, tailor
Lipshitz Louis, teacher
Mondschein Philip, tailor
203 Bernstein Hyman, pedler
Milousky Abraham, presser
r. Feldman Harris, pedler
205 Greenbaum Joseph, tinsmith, h.
207 Cohen Simon, fish market, h.
209 Lifshitz Morris, grocer, h.
Meisel Michael, rabbi, h.

Central Library of Rochester and Monroe County · City Directories Collection

CHENEY PLACE, fr. 19 South, west; ward 4.

Left Side.

1 Toogood George E. gardener
Bamrick Edward J. porter, b.
Nichols John, farmer, b.

CHESTER, fr. 115 Colvin, west, to 124 Ames; ward 20.

Right Side.

20 Goss Charles C. shoemaker, h.
Goss Martin, moulder, b.
Goss Jacob, shoemaker, b.
Goss George, motorman, b.
26 Vincent George, engineer
32 Rigby Edward A. engineer
Polley Roscoe, teamster, b.
42 Simpson Isaac, stove mounter
Simpson William A. shoemkr. b.
52 Smith George B. laborer
Shay William J. shoemaker, b.
58 Buelte Bernard J. carpenter
62 McCauley John, laborer

Left Side.

19 Wiley S. Elmer, clerk
25 Dentinger Jacob, foreman
Dentinger Edward J. pressman, b.
37 Boyce Helen E. Mrs.
Boyce Edwin G. driver, b.
Boyce Chester A. cabinetmaker, b.
Boyce Albert B. machinist, b.
Mulcock Edith E. Mrs. nurse, b.
41 Woodhall Alice Mrs.
Woodhall Albert, bookkeeper, b.
51 Lieberwurst Adam, cutter

CHESTNUT, from 59 East Ave., south, to 72 Monroe Avenue; ward 4.

Right Side.

17, 21 Whittleton Margaret I. Mrs. lodging-house

Euclid St. ends.

33 Jeffreys, undertakers.—*See front cover*

33½ Hermance Henry C. Mr. & Mrs.
Garvey Anna Miss, b.
35 Fulton Charles H. oil
White Emily G. clerk, b.
Finch May, casemaker, b.
41 Frost S. Emma Mrs.
Edwards Eugene, engineer, b.
Bateson Robert, salesman, b.
45 Gifford Mary J. Mrs.
Gifford Clifton L. engraver, b.
Hulbert Frances E. Miss, b.
Hale Minnie O. Miss, b.
49 Wood John Z. Mr. & Mrs.
Quay George J. manager

Elm St. ends.

67 Draper George L. Mr. & Mrs.
Draper Louise K. Miss, b.
Wantz Elizabeth J. Miss, b.
O'Neil Mary Miss, b.
71 Gabel Martin, cigar maker
75 Milliner C. Adelbert, engineer
79 Houghton Margaret E. Mrs.
83 Robbins James H. lodging house
89 Reid Edward, osteopathist
Wood Eugenia Miss, b.
Henrick Grace Miss, b.
Starkweather George E. artist, b.
Schneider Max, artist, b.

Temple St. ends.

97 Walter Charles H. painter
Briggs Gertrude M. nurse, b.
Bosch William, patternmaker, b.
103 Meyer Morris M. Mr. & Mrs.
Adler Moses A. tailors' trimgs.
Hose Barnett J. salesman, b.
107 Bastable Blanche M. Miss
Bastable Charles, machinist, b.
Bastable Augusta S. Miss, b.
Bastable Julia E. teacher, b.
111 Montgomery Mary B. Mrs.
Montgomery Carrie Miss, b.
123 The Norman
Brown Mary L. Mrs.
Brown George G. shipper, b.
Strube George, real estate, b.
Willsay Frank J. Mr. & Mrs.
Breding Neal A. Mrs. b.
Bachop Minnie Mrs.
Richey Kate E. Mrs.
Richey Pauline Miss, b.
Smith Frank, salesman, b.
Grant Archibald J. civil engr.
Stower Will D. Mr. & Mrs.
Wotton Grace A. Mrs. b.

Court St. crosses.

137 Briggs Elizabeth M. Mrs.
143 Shewman John H. cutter
149 Doyle Lillian E. Mrs.
Purcell Michael, produce, b.
Gauger Herman Mr. & Mrs.
Burbidge Edward, salesman, b.
153 Lee Cornelia A. Miss
Lee Samuel D. b.
Zuber Amelia F. Miss, b.
159 Vacant house
165 Main Thomas W. Mr. & Mrs.
Hagadorn Jennie L. Miss, b.
Wilson Margaret H. Mrs.
Howard C. Bartlett, b.
Vanderbelt Charles R. dentist, b.
Hayes Isaac M. Mr. & Mrs. b.
171 LeGrand Alfred, machinist
Gannon Mary, dressmkr. b.
173 Corris William W. salesman
179 Vacant house
181 Vacant house
185 Coan William, barber
Cooney Bernard, mason, b.
189 McKercher John S. salesman
193 Smith Elmer J. teacher
Smith Karl N. student, b.
VanDeWerker Jennie Mrs. b.
Eaton Mary L. Miss, b.
Wood Jessie M. Miss, b.
197 Borgus Mae Mrs.
Ryan Vincent J. driver, b.

Central Library of Rochester and Monroe County · City Directories Collection
House Directory supplement

201 Booth Henry G. Mr. & Mrs.
207 Garnsey Henry W. inspector
Tice William F. china ware, b.
Tice C. Guernsey, electrician, b.
211 O'Grady James T. Mr. & Mrs.
Ashley George, insurance, b.
Dick James, chef, b.
Debat John, compositor, b.
Krau Jacob, clerk, b.
Remier Jay, camera maker, b.
217 Butler George A. clerk
Schneiderwind Chas. machnst. b.
Butler George K. cable splicer, b.
Butler John E. cable splicer, b.
219 Baudrau Emil A. locksmith
Waldemar Wm. G. compositor, b.
221 Smith Jennie, clerk
Smith Margaret B. Mrs. b.
223 Garner Charles L. salesman
229 DeBar Charles, salesman
Landers Harry B. hardware
Smith Emma Mrs. laundress
Logan William A. gardener
Young Charles, b.
Merchant Charles G. clerk
Salmon Herbert H. teleph. mkr.
Kavanaugh Wm. T. b.
Copp John F. bookkeeper
Kettles Stephen
Curtiss Mary A. Mrs.
Hazen Marcellus E. confectioner
Brock Mary B. Mrs.

Left Side.

22 Laidlaw Florence C. Miss
Allen Frederick M. salesman, b.
Smith Frank, b.
Willison Howard H. b.
24 Dibble Olive H. Mrs.
Haynes Ralph C. insurance, b.
Schlegel Louis, painter, b.
Green Oliver, captain, b.
Green Harriet Mrs. demnstrtr. b.
McAllister Mary Miss, b.
32 Grose Arthur W. Rev. & Mrs.

Lawn St. begins.

42 Ernst Barbara Mrs.
Ernst Helen Miss, bookkeeper, b.
Ernst Mary D. stenographer, b.
Ernst Louisa J. Miss, b.
Ernst Cora M. Miss, b.
46 Perry William C. salesman
52 Cook Chas. H. Dr. & Mrs.
56 Vorberg Emilie H. Mrs.
Vorberg Gustav S. b.
Major Emma Mrs. b.
Major Fanny Miss, b.
Weeks Gertrude, bookkeeper, b.
Rounds Mary L. hairdresser, b.
Brackett Lillian Mrs. b.
Brackett Robert, draughtsman, b.
62 The Wilsonia
68 Webb William S. cartman
Webb Nellie I. Mrs. boarding-hse.
David W. Edward, clerk, b.
Marsh Fred. machinist, b.

James St. begins.

82 Health Bureau
94 Fish Walter C. Mr. & Mrs.
Fish Grace Helen Miss, b.
Badger William C. insurance, b.
98 Ferrin George E. Mr. & Mrs.
Schlicht Blanche, music teachr. b.
Schlicht Fannie Mrs. b.
100 Ferrin G. E. lodging-house
104 The Marlborough
Pruner Harry M. Mr. & Mrs.
Schooley Edward M. Mr. & Mrs.
Graves Nina Mrs.
Graves Nina May, artist, b.
Hale Pauline A. bookkeeper, b.
Lake Harry F. Mr. & Mrs.
Hill Gertrude E. stenographer
Young William J. Mr. & Mrs.
Dean Frederick J. R. dentist
Dean Harriet A. Mrs. dentist
Summers Gertrude Miss
McCarthy Nellie Mrs. teacher
Harmon John Henry Mr. & Mrs.
Blake George F. adv. mgr.
Lautner William C. Mr. & Mrs.
110 Jones Charles L. real estate
Jones Caroline B. Mrs. b.
114 Bringley John, lodging-house
120 The Centropolis
Lombard Jacob C. real estate
Boucher Etta Mrs. b.
Boucher James, clerk, b.
Delgado Domingo E. corspndt. b.
Curtis Henry L. automobiles, b.
McGuire Donald, automobiles, b.
McIntosh Pauline Miss, b.
Weymouth Harrison, b.
Myrick Preston R. sales agent, b.
Cox Elizabeth Miss, b.
Lockwood Chas. W. salesman, b.
Stanton Charles, sec. b.
Rossell George C. Mr. & Mrs. b.
Coapman Geo. C. Mr. & Mrs. b.
Bentley Wm. H. machinist, b.
Castleman Wm. C. Mr. & Mrs. b.
Lungard Ivan, engineer, b.
Deffenbaugh Homer C. electrn. b.
Matthews Basil Mr. & Mrs. b.
Drake Harvey F. Mr. & Mrs. b.
Morgan Augusta L. Mrs. b.
Howe Henry L. jr. asst. b.
Lines Wm. H. mechanical eng. b.
Campbell Gordon, b.
Cox James Mr. & Mrs. b.
Evan Charles B. electrician, b.
VanTuyle Bert Mr. & Mrs. b.
Boylan Clarence, prof. b.
Shaw Violet Miss, b.
VanWieser Oliver Mrs. b.
Thomas William, b.
Raynor Seymour B. insurance, b.
Smith Otis M. b.
Andrews George Mr. & Mrs. b.

Court St. crosses.

132 Marriott Mosher T. Mr. & Mrs.
138 Leavens Harry C. horseshoer

Central Library of Rochester and Monroe County · City Directories Collection

142 Walter Arthur J. finisher
McNamara Mary, tailoress, b.
Buonomo Cornelius, clerk, b.
Wallace Charles, real estate, b.
Pulver Peter C. dentist, b.
Williams Wilbert N. clerk, b.
Semans Harry, buttonmaker, b.
Kaveny Anna, tailoress, b.
Barnes Howard J. lawyer, b.
Hannon Frank, brassworker, b.
Maxon Charles L. Mr. & Mrs. b.
Adams Clifford, clerk, b.
148 Branch John W. Mr. & Mrs.
150 Warner Charles A. machinist
152 Carl Dean R. driver
156 Luce Minnie E. Miss
Luce Mabel R. Miss, b.
Harding D. Paul Mr. & Mrs.
160 Adams James, foreman
164 Fitzgibbons Ella Mrs.

George St. begins.

176 McMaster Amy Mrs.
McMaster Jos. A. bookkeeper, b.
McMaster Chester A. clerk, b.
Jakway Bridget M. Mrs. b.
178 Race Milton Mr. & Mrs.
182 Dunham S. Augusta Mrs.
190 Salisbury A. W. Mr. & Mrs.
196 Otis Lyman M. city treas.
Baker Mary L. Mrs. b.
202 Merritt George W. carpenter
210 Goodwin Jennie P. Mrs.
216 Vacant house
222 Fridd Alfred W. laborer
Fridd Ray Q. helper, b.
Fridd Clayton W. sawyer, b.
224 Hubbell E. LeGrand, baggageman
Hubbell Eva Miss, b.
Bagley Mary E. Mrs.
230 Holloway Selina S. Mrs.

Otto Place begins.

240 Zimmer Catharine Mrs.
Zimmer Julia Miss, b.
Zimmer Emma Miss, b.

CHILD, fr. 44 Danforth, north, to 449 Lyell Ave., wards 20, 15.

Right Side.

16 Mayer Oscar, barber
20 Hoffman George T. moulder
24 Rickard Mary J. Mrs.
Rickard Edward, gardener, b.
28 Payne Walter E. fireman

Delano St. ends.

34 Weber Frederica Mrs.
Weber William F. shoemaker, b.
38 Steimer Sigfried, machinist
42 Knowlton Charles H. telegrapher
46 Gluck Elizabeth Mrs.
Gluck Elbert W. optician, b.
50 Helmbold Louis P. tailor
54 Vogel William J. metal worker
58 Herman Mary Mrs.
Herman John, jr. shoemaker, b.
Herman Michael, shoemaker, b.
64 Metzler Anthony, patternmaker
66 Feist George J. laborer
96 Kaufman Peter C. gardener

B., R. & P. R. R. crosses.

N. Y. C. R. R. crosses.

114-120 National Skylight & Ventilator Co.
128 Eckleben Thilo, mason
134 Cooper Louisa Mrs.
Cooper Samuel T. machinist, b.
Cook Charles J. shoemaker, b.
140 Stark John L. moulder
146 Schur Joseph, engineer
150 Weiland August H. machinist

Maple St. crosses.

180 Houch Paul, baker
Karst Fred, butcher
184 May Otto R. foreman
Doody John, boilermaker
188 Limbach Peter, gardener
192 Baltzer Adolf Rev. & Mrs.
000 German Evan. Trinity Church

Wilder St. crosses.

236 Peter Vincent M. plumber
Peter Anthony, moulder, b.
240 Baierl Michael, watchman
244 Baumert Romald
Baumert Frank, shoemaker, b.
250 Mattern Anna A. Mrs.
256 Frankenstein Wm. B. tinsmith
Gresens Henry, solderer, b.
258 Mosier Edward, teamster
260 Wittman Fred J. bicycles
262 McCoy Peter M. moulder

Campbell St. crosses.

286 Lussier Ralph, shoemaker
292 Dawson Thomas E. machinist
296 Elias Abram J. foreman
Reader William, cutter, b.
300 Rappl Anton, woodworker
304 Metzger John, cutter
Attridge Richard, laborer, b.
Attridge Fred C. shoemaker, b.

Orange St. ends.

324 Hirsch Charles L. machinist
328 Walthers George A. laborer
332 Dentinger August J. stockkeeper
338 Weinmann John, woodworker
Weinmann John F. patrnmkr, b.
344 Husmann Jacob J. painter
348 Badhorn Joseph, market
Badhorn Edward L. market, b.
Badhorn Catherine, bookkpr. b.
Badhorn Amanda Miss, b.
Steimes Rose T. Miss, b.

Jay St. crosses.

384 Vacant shop

Central Library of Rochester and Monroe County · City Directories Collection
House Directory supplement

386 Radcliffe Mary, confectionery, h.
392 Fogel Fred, presser

Kondolf St. ends.

404 Sheridan Charles B. shoemaker
Kessler Mary A. Mrs. b.
418 Baumgarten Henry S. designer

Smith St. ends.

444 Hochadel William E. woodworker
450 Boor Ida C. shoemaker
Boor Stella B. Miss, b.
454 Maid John A. cutter
Knapp Anna Mrs. b.
Knapp Jacob, laborer, b.
458 Pell John J. tinsmith
Dorfner Joseph, laborer, b.
East Edward, casemaker, b.
462 Kuder George M. cigar mfr. h.
468 Streber Lorentz, brewer
470 Hebert Joseph, chairmaker
Hebert John, chairmaker, b.

Lime St. ends.

500 Judson Arthur S. carrier
510 Burkett Joseph J. lantern maker
Erbes Alexander A. bookkeeper
516 Kleisley Charles J. sign painter
522 McClease DeWitt C. salesman
McClease Jennie A. Miss, b.
Maecherlein Fred, student, b.
526 Rochester Cooperage Co.
Yager Albert, tailor, h.

N. Y. C. R. R. crosses.

580 Barron Walter F. coal and wood

LaSalle St. ends.

582 Wahl Jacob, cabinetmaker
588 Preston Edward J. grocer
Juston Louise Mrs. h.
592 Tullius William, plumber
600 Schmidt John M. cabinetmaker
604 Hobson Thomas, woodworker
Donatelli Alexander, woodwkr. b.

Left Side.

9 Acker Guy A. camera maker
15 Hertzlein Frank, wood moulder
19 Grapenstetter Edward, moulder
Kline Edward, machinist, b.
25 Heintz William H. tinsmith
Heintz William L. appraiser, b.
29 Melville Michael T. carver
Smith Emma, tailoress, b.
Cole Frederick D. carpenter
35 Link John R. machinist
Scott Catherine Mrs. b.
41 Fry Frank M. bookkeeper
45 Kirk Mary R. Mrs.
Kirk Alice F. stenographer, b.
Kirk Clarence M. clerk, b.
Kirk Marie C. stenographer, b.
Rigney Kittie L. shoemaker, b.
51 Hayes Thomas A. blacksmith
57 Berg George, laborer
63 Vacant house

Wright St. begins.

73 Helfer Rosa
Helfer Frank J. polisher, b.
Miesel Emil, driver, b.
77 Hennik Ferdinand, blacksmith
Condrat Joseph, machinist
87 Bice Gilbert P. teamster

B., R. & P. R. R. crosses.

N. Y. C. R. R. crosses.

119 Jenkins & Macy Co. coal

Syke St. begins.

131 Towne Otis W. machinist
135 Hartman Fred, carpenter
141 Eaton Herbert, electrician
147 May Rosa Mrs.
Wehn Rose Mrs. b.

Maple St. crosses.

175 Dodsworth Herbert H. woodwkr.
189 Witzel Frank J. telegrapher
191 Bayers Anthony, presser
195 Aby Catharine, shoemaker
Aby Joseph, huckster, b.
Bergt Sophia Mrs. b.
201 Wilmer William E. teamster
Ludke Theodore, tinsmith
207 Bardo Frederick, barber
Bardo Arthur F. machinist, b.
211 Phaler Louis, barber
Phaler James L. cashier, b.
Phaler Walter L. barber, b.

Wilder St. crosses.

225 Baker Samuel B. Dr. & Mrs.
Enright James W. physician, b.
231 Miller Christopher, machinist
235 Blum William, foreman
Weber Anthony, mason, b.
241 Wolter Frederick T. tailor
247 Danzer John, shoemaker, h.
251 Dow Lizzie Mrs.
253 Buechl Frank J. optician
Miller Henry C. carrier
000 Engine Co. No. 18

Campbell St. crosses.

281 Martin Adam, saloon
283 Martin Adam, saloon
287 Kohl Clementina Mrs.
Kohl John B. paper maker, b.
Kohl Wenzel, machinist, b.
293 Miller Leonard G. sawyer
Miller Edward G. fireman, b.
Miller Joseph J. brassworker, b.
301 Kohl Henry J. metal worker
305 Elser John
Elser William, electrician, b.
Lauterborn Michael, cooper
307 Ruf John, framer
315 Dobner Anthony, woodworker
319 Ham George M. switchman
325 Drexelius Pauline Mrs.
Drexelius Stephen, policeman, b.
Drexelius Mary, shoemaker, b.
331 Buehner Elizabeth Mrs.
335 Dickes Adam, sawyer

Central Library of Rochester and Monroe County · City Directories Collection

337 Lorson Joseph J. cigar mfr. h.
339 Lorson Joseph, flagman
345 Lintz Mary A. Mrs.
Lintz Edward J. cigar maker, b.
Brown James, trunkmaker
349 Collet Henry, bartender
Collet Margaret Miss, b.
Collet Jacob G. carrier, b.
357 Donaldson George, saloon, h.

Jay St. crosses.

369 Scherer John L. druggist, b.
Scherer Frank, h.
Scherer Margaret, tailoress, b.
Fleck Bernard, foreman, b.
371 Metzger Bros. grocers
383 Frederick Mary Mrs.
Frederick John F. cigar mkr. b.
Frederick Peter F. cigar mkr. b.
387 Bock Christina Mrs.
Bock William, helper, b.
399 Brayer Elizabeth M. Mrs.
Brayer Jacob H. pattern fittr. b.
Brayer Alma L. shoemaker, b.
405 Schreiber Edward, barber
Eckleben Maria Mrs. b.
407 Meehan Frank, motorman
415 Stiffler Norman G. machinist
Stiffler Harvey L. machinist, b.
Stiffler John, plater, b.
Stiffler Roman, bookkeeper, b.
Stiffler Ralph W. plater, b.
421 Logan Michael F. shoemaker
427 Delles Elizabeth, dressmaker
435 Ries J. George, policeman
443 Emmel Josephine M. Mrs.
Emmel Wm. G. teleph. mkr. b.
Bedard Josephine Mrs. b.
449 Scharrer Barbara Mrs.
Scharrer Jacob, tailor, b.
Scharrer John, clerk, b.
455 Schichler William E. huckster
461 Kerber George W. finisher
465 Lang John B. carpenter
Kimbel Elizabeth Mrs. b.

Masseth St. begins.

479 Burke John N. dry goods
481 Bishop John B. painter
McMullen Russell, barber
483 Bickel John J. grocer
000 Vacant house
493 Ginther Barbara Mrs.
Ginther George D. tailor, b.
Ginther Charles V. telegraphr. b.
495 VanAllen Frederick C. painter
501 Dole Thomas R. carpenter
505 Stauss Raymond, moulder
Ackermann Anna M. Mrs. b.
511 Krause Elizabeth Mrs.
517 Brennan Mary Mrs.

Brayer St. begins.

529 Siebert Adeline Mrs.
Wenner Michael, plumber
535 Kunz William A. optician
Baird John, painter, b.
541 Storehouse

N. Y. C. R. R. crosses.

559 Bulmer Thomas F. painter
Bulmer Thomas Mr. & Mrs. b.
r. Rosengreen Charles J. junk
561 Rosengreen William
Rosengreen Chas. J. junk, b.
Martin Adrian, cooper, b.

Texas St. begins.

569 Echart Jacob, polisher
573 Strick Joseph, shoemaker
Branch George W. gasfitter, b.
579 Moore William R. fireman
581 Moore Charles A. shoemaker
583 Emmel John, cooper
587 Wegner William T. filmmaker
McGery Nora, forewoman, b.
597 Martin Everett, electrician
601 Held George J. clerk
Held George J. jr. cutter, b.
609 Ackerman Louis A. saloon, h.

CHILI AVENUE, from 485 West Avenue, southwest, to city line; wards 19, 20.

Right Side.

00 West Ave. Methodist Church
62 Horton Wm. H. Mr. & Mrs.
Horton Thomas T. b.
70 Lyons Mary E. Miss
Lyons Jennie E. Miss, b.
78 Koppler George Mr. & Mrs.
82 Turner Charles C. builder
Turner Loretta W. physician
Dodge Mary Mrs. b.
88 Cross Fred. J. Mr. & Mrs.
96 Clements James C. Mr. & Mrs.
100 Whittle Thomas A. Mr. & Mrs.
128 Willis Henry Mr. & Mrs.
136 Vacant house
144 McLaughlin Jas. R. Mr. & Mrs.
158 Higby Edwin B. Mr. & Mrs.
Brown Myra B. Mrs. b.

Darien St. ends.

174 Heiber William P. Mr. & Mrs.
Heiber Marguerite A. Miss, b.
Heiber William G. clerk, b.
Heiber Adelaide A. clerk, b.
Heiber Elizabeth M. Miss, b.
182 Edgerton Jay B. Mr. & Mrs.
Fowler Vern S. stockkeeper, b.
196 Brayer George A. Mr. & Mrs.
198 Southard Willard R. Mr. & Mrs.
204 Ritter Charles Mr. & Mrs.
Ritter Christine Miss, b.
Ritter Chester P. chemist, b.
Wegman Katharine Miss, b.

Hancock St. ends.

222 Mertz Charles F. Mr. & Mrs.
226 Blythe Ben B. Mr. & Mrs.

Central Library of Rochester and Monroe County · City Directories Collection
House Directory supplement

232 Hunt Isaac S. Mr. & Mrs.
244 Bronk John S. Mr. & Mrs.

Appleton St. ends.

256 Mooney Thomas T. Dr. & Mrs.
296 Lamphier Charles A. salesman
Patterson Elizabeth G. nurse, b.

Somerset St. ends.

308 Braam John F. accountant

Thorndale Terrace ends.

366 Meech Rose B. Mrs.
Winneur Joseph F. musician, b.
370 Vacant house
374 Bitter Otto, millinery
Bitter Charles H. b.
384 VanNest Charles H. Mr. & Mrs.
Keyes Prudentia M. Miss, b.
Keyes Sarah L. Miss, b.

Lozier Place begins.

000 St. Augustine Church and School

Hobart St. ends.

454 Chase Iva Mrs.
Tyrrell James W. stockkeeper
456 Hoag Clarence D. salesman
458 Rinker Archie T. salesman
472 Shepard Almond G. editor
478 Vacant house
484 Ryan Dennis F. engineer

Fillmore St. ends.

494 Mathews Frank V. carpenter
504 Schafer Martin A. carpenter
506 Livingston Morris W. linotyper
512 Salyerds Irving M. manager
Salyerds Mary Mrs. b.
Salyerds Charles A. operator, b.
Rife Leigh, helper, b.
000 Vacant house
524 Fell Frank J. foreman

Gardiner Ave. ends.

000 Gates School No. 3.
566 Vacant house
000 Vacant house
000 Vacant house
568 Duncan Elizabeth A. Mrs.
572 Sheward Charles E. laborer
Sheward Frank, fireman, b.
574 Witt Leslie L. clerk
Baronheid Eli, patternmkr, b.

Grover St. ends.

612 Force Fred, carpenter
614 Jenkins Henry W. blacksmith

Depew St. ends.

652 Miller Ira R. laborer
Miller Adam, laborer
654 Boag Andrew, moulder
658 Dailey Charles F. moulder
664 Dean Charles S. patternmaker
670 Vacant house

Garfield St. ends.

000 Vacant house
000 Vacant house
698 Carson William L. machinist
Carson Harold L. clerk, b.
704 Greene Charles M. watchman
Greene Clarence E. pattrnmkr, b.
710 Sheward William W. foreman
714 O'Brien Elizabeth M. Mrs.

Lincoln Ave. ends.

Left Side.

25 Weltzer Anthony J. carriagemkr.
r. Smith J. George, carriage painter
29 Weltzer Anthony J. blacksmith
31 Symons Robert, market
33 O'Neill Walter B. dentist
35 Reynolds Edward J. grocer

Ardmore St. begins.

49 Daly Katharine L. physician
O'Hern Gertrude I. nurse, b.
O'Hern Nellie B. Miss, b.
Webster Henry N.
Webster Ada M. Miss, b.
Webster E. Leo, undertaker, b.
Consedine Hazel I. clerk, b.
63 Sparnon John O. Rev. & Mrs.
71 Bassett Samuel E. piano tuner
77 Whitfield Henry A. Dr. & Mrs.
Whitfield Henry A. jr. osteopath
83 Day William W. Mr. & Mrs.

Kenwood Ave. begins.

99 Worms Henry
Hodgins Emily J. Mrs. b.
107 Jones Albert I. Mr. & Mrs.
115 Broxholm Joseph W. Mr. & Mrs.
Moore Margaret Mrs. b.
119 Wadsworth Robert, physician
Wadsworth Frank L. carrier, b.
131 Poor Charles O. Mr. & Mrs.

Wellington Ave. begins.

161 White George L. tailor
White Catherine Miss, b.
171 Kondolf William H. Mr. & Mrs.
181 Howe Jacob
Howe Paul M. civil engineer, b.
187 Pullen Ernestine H. Miss

Warwick Ave. begins.

203 Fulreader John W. Mr. & Mrs.
209 Tuttle Avery W. Mr. & Mrs.
Tuttle Grace E. Miss, b.
Tuttle Mary M. Miss, b.
Tinklepaugh Mary Miss, b.
215 Swift Henry A. Mr. & Mrs.
Swift Lucia M. Miss, b.
221 Klumpp George J. Mr. & Mrs.
229 Howard Wm. P. Mr. & Mrs.
235 Williams John A. Mr. & Mrs.

Rugby Ave. begins.

249 Elliott Matthew Mr. & Mrs.
255 Rice John E. Mr. & Mrs.
Driscoll Mary A. Mrs. b.

Central Library of Rochester and Monroe County · City Directories Collection

265 Eberwein Geo. J. Mr. & Mrs.
Eberwein George H. student, b.
Eberwein Elsie C. teacher, b.
Brasser Elizabeth Mrs. b.
271 Fletcher Esten A. Mr. & Mrs.
000 Vacant house
285 Wegman Henry F. Mr. & Mrs.
Wegman Eleanor K. Miss, b.

Normandy Ave. begins.

305 Morgan Walter R. Mr. & Mrs.
307 Thompson Fred K. Mr. & Mrs.
309 Fenner Clarence J. Mr. & Mrs.
311 Price Harriet E. Mrs.
Price E. Irving, b.
319 Bristow Harry T. Mr. & Mrs.
Lehnkering Aug. L. Mr. & Mrs. b
Smith Emeline E. Miss, b.

Woodbine Ave. begins.

357 Quicke James S. real estate
361 Spooner Marian A. Miss
Howes Floyd R. chauffeur, b.

Sherwood Ave. begins.

407 Lynch Michael J. grocer, h.
411 Blaser Peter, grocer, h.
413 Auton Lewis A. market
415 Belle-Isle Joseph C. druggist
Feniello Pasquale, gardener
417 Belle-Isle Joseph C. druggist

Post Ave. begins.

433 Crowley James F. physician
DeGarmo Catharine M. Mrs.
Duell Mary Mrs.
445 Mutschler Albert, machinist
449 Miller Orville B. foreman
451 Vacant house
453 Hitchcock George H. engineer
455 Dear John, carpenter
457 Fink William J. shoemaker
459 Campbell J. Herbert, civil engineer

CHURCH, from 79 State, west, to 44 Plymouth Avenue North; ward 1.

Right Side.

Pindell Alley crosses.

00 Government building
Post Office, Joseph A. Crane, postmaster
4 Custom House, Geo. F. Roth, collector
11 Internal Revenue Office, Archie D. Sanders, collector
14 U. S. Naval Recruiting Station
19 U. S. Weather Bureau, Luther M. Dey, forecaster
23 Viehmann Frederick O. deputy U. S. marshal
36 U. S. Court Room

N. Fitzhugh St. crosses.

00 First Methodist Church

Montgomery Al. crosses.

Left Side.

Pindell Alley crosses.

19-25 The Rochester News Co.
27 Vacant offices

N. Fitzhugh St. crosses.

00 First Baptist Church

Montgomery Al. crosses.

00 Central Church

CHURCHLEA PLACE from 397 West Avenue, south, to 158 Clifton; ward 11.

Right Side.

5 Caldwell William H. Mr. & Mrs.
Caldwell Sarah E. Miss, b.
Caldwell Lucy O. Miss, b.
9 Allen Effie M. Mrs.
11 Burleigh Oscar T. Mr. & Mrs.
13 Mosbaugher Henry Mr. & Mrs.
15 Ferguson William B. Mr. & Mrs.
17 Washburn Lee E. Mr. & Mrs.
19 Wheeler J. Mortimer Mr. & Mrs.
Wheeler Carrie Miss, b.
21 Mould Erwin M. telegrapher
23 Lewis Leon A. Mr. & Mrs.
25 Cook George Z. Mr. & Mrs.
27 Goodhue Bertrand Mr. & Mrs.
Forthman Franklin B. clerk
29 Fish Selah V. D. Mr. & Mrs.
Cole Homer F. electrician, b.
31 Towner William M. Mr. & Mrs.

Left Side.

2 Vacant house
8 Jones Mary E. Mrs.
Hahn Ellen B. Mrs. b.
Hahn Charles L. clerk, b.
10 Marshman William J. Mr. & Mrs.
12 Croston Charles H. Mr. & Mrs.
Croston Sarah Miss, b.
14 Beaver Frederick J. watchman
16 Lumley Malcolm S. Mr. & Mrs.
18 Russell John S. Mr. & Mrs.
20 Throne John J. Mr. & Mrs.
22 Long Clark E. Mr. & Mrs.
Long Laura M. music teacher, b.
Cooper Julius H. engineer, b.
24 Good Henry G. Mr. & Mrs.
Good Victoria M. Miss, b.
26 Toole William E. Mr. & Mrs.
Toole Gregory E. dry goods, b.
28 Winchell Frank L. Mr. & Mrs.
30 Ross Raymond C. Mr. & Mrs.
32 Given John R. Mr. & Mrs.
Gerbracht Erwin B. exprs. agt. b.
Cowles J. Atwood, stenogphr. b.

CIRCLE, from 969 Main East, southeast, to 379 N. Goodman; ward 6.

Right Side.

1 Pike John B. builder
3 Kellogg Mfg. Co. auto. supplies
7 Rapp F. H. & Co. contractors

Central Library of Rochester and Monroe County · City Directories Collection

15 **Empire State General Vehicle Co.** automobile mfrs.—*See page* 1004

Left Side.

11 Pritchard Stamping Co. lanterns

CLAIRMOUNT, from 1464 Clifford Avenue, north, across Jennings; ward 22.

Right Side.

19 French Hubert E. clerk
25 Knapp Louis, laborer
Knapp William, driver, b.

Jennings St. crosses.

21 Pearl Charles W. carpenter
2 Kuhn George, teamster
4 Christian Clarence, driver
6 Carey Mary Mrs.
18 Walters Michael, laborer
Walters Raymond, packer, b.
61 Skuse John W. plumber
66 Held Minnie A. Mrs.
Held Martin, piano maker, b.
68 Repp William H. tailor
73 Leschander August J. shoemaker
80 Bühler Mary Mrs.
Eggert Mary Mrs. b.
84 Herrick Joseph H. tailor

Left Side.

4 Maibaum Charles, tinsmith
0 Vacant house
15 Kleve William, baker

Jennings St. crosses.

20 Maibaum Fredericka Mrs.
Staub Clement, tailor, b.
27 Schwartz Charles, shipper
28 Skuse John G. tobacconist
30 Maibaum Herman, finisher
32 Lockhart John, laborer
36 DeLorm George, lather
Kliner Charles, driver, b.
38 Coffey Susan Mrs.
Coffey John F. telegrapher
87 Francis Hiram A. teamster
Francis George, teamster, b.

CLARENCE PARK, from 121 Fulton Ave., west; ward 10.

Right Side.

2 Stratton Frederick L. coater
Rooksby Walton J. Mr. & Mrs. b.
6 Kelly William J. Mr. & Mrs.
8 Carroll Margaret Mrs.
Carroll John C. camera maker, b.
Carroll William, camera maker, b.
10 Randall Harry Mr. & Mrs.
12 Frey Frank L. bookbinder

Left Side.

1 Bush James W. Mr. & Mrs.
5 Martin Daniel, barber
7 Hill William E. electrician
13 Lyntz Cassius M. carpenter
Updike Marshall T. millwright, b.
15 Holmes Albert H. engineer
Tiffany Calicia M. Miss, b.

CLARENDON, from 71 Tremont, south, to 270 Edinburgh; ward 3.

Right Side.

5 Cary Wm. shoemaker
McIntire Ella Mrs. b.
Cary Patrick, shipper, b.
7 Sullivan Mary E. dressmaker
Howe Francis J. clerk, b.
9 McMahon Margaret Mrs.
McMahon Edward C. brakeman, b.
11 O'Brien David, motorman
O'Brien William A. clerk, b.
O'Brien Edward F. plumber, b.
13 Burnett John, tinsmith
15 Lonsbury Forrest M. inspector

Left Side.

6 Hanrahan James L. salesman
Armstrong Samuel E. civil eng.
Hurley Katie Miss
8 Carr Samuel C. barber
Sackett Richard B. barber
10 Wackerman Robert G. cigarmkr.
Wackerman Mabel J. clerk, b.
Smith Thomas V. clerk, b.
12 Leahy Amelia L.
Leahy Mary E. Miss, b.
Sheehan Mary Miss, b.

CLARISSA, from 455 Mt. Hope Ave., west, to 342 Plymouth Ave.; wards 3, 14.

Right Side.

6 Whitten Edward W. tailor
Walker George W. painter, b.
8 Johnson Marvin E. glassblower
10 Twist Herbert E. bartender
Light Carrie Mrs. b.
12 McDonald Jane, dressmaker

L. V. R. R. crosses.

Genesee River crosses.

Erie R. R. crosses.

16 Flanigan William, barber

Exchange St. crosses.

Greig St. ends.

80 Brown Thomas B. vice-pres.
Bonney Edmund A. Mr. & Mrs.
82 Stockton William K. Mr. & Mrs.
Blackwood Wm. H. broker
Martin James B. Mr. & Mrs.
Hirschfield E. C. Mr. & Mrs.
Leahy Wm. M. printer
Vanderford Silas M. auditor
84 Byrne Julia Mrs.
Taylor James H. filmmaker, b.
Byrne James T. glassblower, b.
86 Woock John A. clerk
Mahoney Sarah Miss, b.
Mahoney Fannie Miss, b.
Mahoney Marie Miss, b.

Central Library of Rochester and Monroe County · City Directories Collection

88 Shewman C. LeRoy Mr. & Mrs.
Hartsuff Arthur L. painter
88½ Pulver Mary J. Mrs.
Pulver Marie Miss, b.
LaMay Delwin A. druggist

Winter St. begins.

92 Flint Charles S. engineer
Flint Grace L. teacher, b.
Flint Anita M. Miss, b.
96 Zimmer John F. pres.
Zimmer Walter J. student, b.
98 Lynch Frances Miss
Lynch Ella Miss, b.
Lynch Harvey J. hoseman, b.
100 Smith Charles R. saloon
Gunn David, cook
102 Gildea Richard M.
Gildea Richard L. salesman, b.
Gildea John E. engraver, b.
Gildea Robert E. clerk, b.
104 O'Neil James, grocer

Left Side.

Private grounds

Wolcott St. begins.

15 Wolcott Co. distillers and wholesale liquors.—*See page* 983

L. V. R. R. crosses.

Genesee River crosses.

Erie R. R. crosses.

Exchange St. crosses.

69 Millspaugh & Green Co. coal
77 Hoppe Charles H. driver
79 Brewer Elizabeth Mrs.
Steinrucke Wm. C. fireman, b.
81 Speis Catherine Mrs.
Speis Nellie E. teacher, b.
Speis Grace M. bookkeeper, b.
Speis Alice E. b.

Aiken Alley begins.

85 Northrup Grant F. engineer
Northrup Lulu, b.
87 Sexton William J. foreman
Albert John, toolmaker, b.
Albert Charles F. electrician, b.
Albert Mary H. b.
89 Cragg Rachel A. Mrs.
Hart George B. Mr. & Mrs.
91 Owen Charles S. Mr. & Mrs.
93 Kostbahn Josephine, teacher
Kostbahn Hattie Miss, cashier, b.
95 Greer William, grinder
Greer Willard K. driver, b.
Greer Clifford, electrician, b.
Greer Harry, helper, b.
97 Acor Herbert A. emulsion maker
99 Welcher Harvey D. lineman
101 Aikin Courtney Mrs.
Aikin Mary E. Mrs. b.
Parker Marie J. Mrs. b.
103 Hayden Frank A. printer
Carlton Jessie M. dressmaker, b.
105 Wilkins Mary P. bookkeeper
Weeks Jessie M. stenographer

CLARK ALLEY, from 57 Maple, south and west, to 6 King; then east, to 3 Litchfield; ward 11.

1 Vacant house

CLARKSON, across Ravine Ave., north, to 25 Glenwood Ave., ward 10.

Right Side.

2 Lawrence Samuel T.

Ravine Ave. crosses.

14 DeVisser William H. druggist
16 Hogenboom Peter
White Minnie Mrs. b.
White Howard P. stenogr. b.
18 DeVisser Cornelia Mrs.
DeVisser Raymond, salesman, b.
DeVisser James J. glazier, b.
DeVisser Susanne, nurse, b.
DeVisser Clarence E. salesman, b.
20 Cass Flora Mrs.
Hilbert George, b.
22 Nellis Edward C. sawyer
22½ Cotter John E. packer
24 Callahan Eliza Mrs.
Platt Howard, helper, b.
26 Gilgunn John C. clerk
Gilgunn Nellie Miss, b.

Glendale Park crosses.

Left Side.

6 Vacant house
5 Alber Charles C. sawyer
4 Vacant house
3 Kirby Walter J. solderer
1 Bradley Patrick, laborer

Ravine Ave. crosses.

19 Snyder Dennis, cabinetmaker
21 Witters James, cabinetmaker
Steehler Elizabeth Mrs. b.
23 Long Erasmus J. filmmaker
25 Vacant house

Glendale Park crosses.

29 Woodams Walter J. driver

CLAY AVENUE, fr. 1375 Lake Avenue, west, to city line; ward 10.

Right Side.

32 Smyth William J. Mr. & Mrs.
Smyth Hamlet A. student, b.
Klem Charles H. jeweler, b.
Klem Joseph, jeweler, b.
36 Phillips Arthur M. Mr. & Mrs.
42 Wallace James Mr. & Mrs.
68 Todd Orrin W.
King Mary E. Mrs. b.
74 Homan Frank E. jr. Mr. & Mrs.

Central Library of Rochester and Monroe County · City Directories Collection

78 Vacant house
108 Stern Moses Mr. & Mrs.

Raines Park crosses.

174 Curran Wm. J. Mr. & Mrs.
176 Aufderheide Alvin C. Mr. & Mrs.
178 Delorme John B. Mr. & Mrs.
196 Vacant house
208 Viergiver George J. Mr. & Mrs.
216 Reynell Wm. T. Mr. & Mrs.
266 Gell William Mr. & Mrs.
Gell Robert, foreman, b.
Gell Helen Miss, b.
294 Lamb Sylvester, engineer

Dewey Ave. crosses.

376 VanRyne John Mr. & Mrs.
382 Dolmage Charles Mr. & Mrs.
386 Vacant house
392 D'Olier J. George Mr. & Mrs.
D'Olier Richard H. librarian, b.
398 Vacant house
420 Kelly Patrick H. Mr. & Mrs.
434 Vacant house
000 Vacant house
442 Slowe James Mr. & Mrs.
Slowe Thomas, b.
584 Swazy Ernest R. Mr. & Mrs.

Left Side.

55 Day Charles F. Mr. & Mrs.
75 Stern Bernard Mr. & Mrs.
Stern Harry A. salesman, b.
79 Craig Archie S. Mr. & Mrs.
83 Delavan Frederick A. Mr. & Mrs.
89 Padiera George W. Dr. & Mrs.
Brown J. Willard, salesman
00 Vacant house

Raines Park crosses.

221 VanHouten Clarence W. engineer

Unnamed St. ends.

255 Ely George Mr. & Mrs.
257 Hewes George N. Mr. & Mrs.
Gretton Mary A. Mrs. b.
259 Bowie Matthew Mr. & Mrs.
269 Wellington John L. Mr. & Mrs.
273 Todd Sherman S. Mr. & Mrs.
281 Perkins William T. Mr. & Mrs.
Perkins Agnes Miss, b.
283 Barrett Joseph B. Mr. & Mrs.
Punch Ovid, foreman, b.
Punch Odilla A. Miss, b.
287 Ferrier Anna M. Mrs.
Ferrier William H. physician, b.
289 Emisch Henry Mr. & Mrs.

Dewey Ave. crosses.

349 Kirby George S. Mr. & Mrs.
Lowry Joseph R. clerk, b.
359 Hamilton George Mr. & Mrs.
361 DeForest Charles Mr. & Mrs.
385 Vacant house
493 Airy Asley Mr. & Mrs.
497 Vacant house
503 Roe Frank M. Mr. & Mrs.
523 Vacant house
535 Smith Charles A. Mr. & Mrs.
547 Long Edgar H. Mr. & Mrs.
Stein E. Catheryn Miss, b.
587 Corby Henry M. Mr. & Mrs.

CLEON, from 1323 North, west, to 984 Hudson Avenue; wd. 22.

CLEVELAND, from 376 Hudson Avenue, east, to 691 North; ward 8.

Right Side.

9 Schlenker Walter S. shoemaker
00 Blum & Michelsen, couch mfrs.
27 Weinman Mathew, tailor

Putnam St. ends.

37 Yog Samuel, woodcarver
43 Bohrer J. George, engineer
47 Goodman Morris, umbrella mkr.
Kauffman Louis, camera maker
Greenbaum Louis, tailor
Lucyszyn Michael, stamper
Gatz Ignatz, tailor
53 Keller Henry F. compositor
Bestman John Mrs.
Bestman William A. driver
59 Hilbert George, electrician

Frederic St. ends.

69 Parry Charles M. foreman
Parry J. Raymond, shipper, b.
75 Miller Olive L. Mrs.
Young Fred M. collector, b.
Hackett Allen F. tailor, b.
79 Vacant house
85 Stade Frederick
Stade Charles, carpenter, b.
Stade John A. carpenter, b.
Stade Louis, carpenter, b.

Left Side.

22 Herdle George L. artist
26 Schulz Edward, painter
30 Weil Alfred S. cutter
Lang Frederick, moulder
36 Arnold Philip G. woodworker
Schellhorn Christian, mason, b.
42 Levin Jacob, junk
Levin Hyman, tailor, b.
48 Joseph Max, tailor
54 Grossman Jacob, lather
58 Adams Aubrey, machinist
62 Leppla Jacob, watchman
Leppla Louis, conductor, b.
Lamer Lawrence, conductor, b.
68 Graves Frank M. shoemaker
Holliday James, teamster
72 Marcus Max, tailor
Jossem Hyman, agent
78 Suskind Morris, painter, h.
84 Allen Joseph W. junk
90 Conrad Carl N. Rev. & Mrs.
94 Miller Sarah S. Mrs.
Primmer Elizabeth Mrs. b.

Central Library of Rochester and Monroe County · City Directories Collection

CLEVELAND PLACE, from 923 Clinton Avenue North, west; ward 17.

Right Side.

18 Hill Charles L. barber
Watson John, shoemaker, b.
20 Weber Frank, brewer
Weber Edward, canmaker, b.
Weber Theodore, machinist, b.
24 Fogarty William, fireman
Walker Christian J. machinist
Brownell Leonard D. carpenter
Hermle Raymond, machinist
30 Gerhard William, sausage maker
Strickel Roman, machinist
Twardokus Paul E. tailor
34 Bertram Mary Mrs.
Bertram Charles P. finisher, b.
Bertram Jacob, cutter, b.
Bertram Catharine, tailoress, b.
38 Langknecht George
Langknecht Jacob M. clerk, b.
44 Gross Libbie C. Mrs.
Gross Estella, stenographer, b.
Rauber Elizabeth Mrs. b.
52 Kraus Christian, foreman
58 Fechner Julius C. driver
Wegman Bernard G. framemkr. b.
62 Loysen Johanna Mrs.
Loysen Walter C. trimmer, b.
Loysen Richard F. finisher, b.
66 Schwind Frederick, laborer
Schwind Jacob, tailor, b.
72 Francis Frederick C. button mkr.
76 Windhauser Anna Mrs.
Wandtke Otto, pressman, b.
80 Scholl Conrad, shoemaker
Scholl Charles, cutter, b.
84 Forstbauer John H. tinsmith
Forstbauer John C. instr. mkr. b.
Forstbauer Wm. cabinetmkr. b.
86 Schaefer Robert, butcher

Left Side.

23 Wagner Eugene, baker
27 Heberger Andrew, mason
31 Hefter Sebastian, ironworker
35 Neuer Henry, optician
Neuer Philip, shipper, b.
41 Ries Joseph, driver
Ries John J. boxmaker, b.
45 Yerger Charles, brewer
49 Hill James, teamster
53 Kramer Max M. shoemaker
59 Koester George, jr. barber
63 Fouquet Joseph, optician
67 Humpfer Margaret Mrs.
71 Claesgens Joseph F. policeman
Claesgens Geo. A. dpty. sheriff, b.
77 Roeper Albert, grinder
81 Reinhardt Christ. cooper
Reinhardt Sebastian J. preserver
85 Siebert Mary K. Mrs.
Siebert Charles F. chauffeur, b.
Miller Matie Mrs. milliner, b.
Nagel Joseph L. metal worker, b.
89 Siebert Joseph A. machinist

CLIFF, from 24 Lake Ave., east and north, across Ambrose; ward 9.

Right Side.

5 Lilley James, cooper
7 Vandewater Wm. N. craneman
Vandewater James M. shipper, b.
9 Long William, chauffeur
13 Tardo Giuseppe, laborer
15 Cosimano Francesco, laborer
17 Noticelli Angelo, laborer
19 Sanfilippo Michele, laborer
21 Marie Angelala Mrs.
23 Martini Frank, laborer
25 Monocchio Antonio, laborer

R., W. & O. R. R. crosses.

35 Randuci Sabbatino, laborer
37 D'Onofrio Michele, laborer
Vicaretti Augusto, laborer
38 Upton E. M. Cold Storage Co.
Indianapolis Abattoir Co.
00 Rochester Ice Cream Co.—*See page* 977
00 American Fruit Product Co.
00 Gunson L. P. & Co. seeds

Left Side.

6 Kiernan & Williamson, blksths.
Godwin George W. feathers
8 Triehey David, laborer
Triehey William, boxmaker, b.
10 Crauchi Carlo, laborer
12 Preami Giuseppe, laborer
16 Grandi Angelo, laborer
Lippa Felix, laborer
20 Celani Francesco, grocer, h.
Desio Assunta Mrs. h.
24 Lamento Giuseppe, laborer

White St. begins.

30 Civitillo Raffaelle, shoemaker

Spencer St. begins.

Ambrose St. begins.

CLIFFORD AVENUE, fr. 1012 St. Paul, east, to Culver Road; wards 5, 8, 17, 18, 22.

Right Side.

21 Siebold Severin, coal
Siebold Charles A. insurance, b.
23 Driscoll Edward B. policeman
27 Runge Richard, moulder
Schiller Max, moulder
31 Martin Esther Miss
Martin Anna, dressmaker, b.
Kennedy Helen F. Mrs.

Durgin St. ends.

41 Mosman Carrie B. Mrs.
Clark W. Roy, bookkeeper, b.
45 Harter Amelia Mrs.
Schaefer Mary A. Miss, b.
49 Michelsen Chas. C. couch mfr.
63 Galbrecht Frank O. gardener

Central Library of Rochester and Monroe County · City Directories Collection
House Directory supplement

67 Fromherz Louisa Miss
Fromherz Frank, barber, b.
Fromherz Edward, shoes, b.
73 Gunther John J. salesman
Gunther Lillian Miss, b.
77 Gard Thomas N. tailor
81 White Charles G. machinist
87 Marshall John H. shoemaker
91 Moffett James F. helper
Moffett James J. motorman, b.
Lynch Clara, stenographer, b.
95 Holderer August, horseshoer
99 VanOstrand Merritt C. piano-tuner
105 Uncelmann Fred J. buttonholes
Uncelmann Charles C. b.
109 Dobmeier Pius, cabinetmaker
113 Schueler Mary A. Mrs.
Schueler Geo. B. clerk, b.
Schueler Frank J. clerk, b.
Schueler Laura K. Miss, b.
Schueler Florence M. Miss, b.
119 Schoepfel Mary A. Mrs.
Schoepfel Philip, buffer, b.
Schoepfel Celia M. Miss, b.
123 Meehan Edward, steamfitter
127 Führer William J. architect
133 Vacant house
137 Sanger Fred, teamster, b.
143 Gagnier George O. shipper

Conkey Ave. crosses.

183 Smith Robert

R., W. & O. R. R. crosses.

191 Heindl John, saloon, h.
201 Wahl Martin, rodman
Wahl Albert M. conductor, b.
Wahl Valentine, conductor, b.
205 Boehly Michael, carpenter
Boehly Louis, boxmaker, b.
209 Limberger Mary Mrs.
Limberger Theresa, tailoress, b.
Limberger Philopena, tailoress b.
215 Heeks John, tinsmith, h.
221 Eschelmüller John, machinist
Schuerrer Carl, machinist
Gleisle Lawrence F. carpenter
227 Kubitz Edward G. finisher
231 Buehner Kasper, brewer
Romeis Henry, machinist
237 Meyer William, laborer
Meyer William, jr. machinist, b.
Meyer John, machinist, b.
Meyer George, printer, b.
243 Führer Charles N. painter
247 Loeser Oscar, toolmaker
251 Webster Daniel, chairmaker
257 Kurtz Charles, brassworker
261 Hieb Henry, barber
Hieb Lillie, clerk, b.
265 Rose James, signalman
269 Drasch Mary Mrs.
Drasch George F. tailor, b.
Happle Andrew, helper
275 Kamm John F. sawyer
279 Stark Charles A. candy maker
287 Stein Charles, tailor
Stein Harrison, tailor, b.
Stein Edward A. tailor, b.
Stein Caroline A. bookkeeper, b.
Smith Sophia Mrs. b.
293 Millott Alexander J. chauffeur
Tesch Emma Miss, b.
297 Kamb Michael, mason
Kamb Eleanor, tailoress, b.
Kamb Dominick, brassworker, b.
r. Frey Anna Mrs.
Frey Joseph, machinist, b.
303 Schowalter Rachael Mrs.
Schowalter John, gilder, b.
307 Metzger Frank X. foreman
Metzger George H. woodwkr. b.
Schwab John, trimmer, b.
Schwab Anna F. milliner, b.
313 Scharvogel John C. real estate
317 Kirchner John, shoemaker
323 Griesser John B. shoemaker
327 Bertsch Joseph, supt.
333 Wirth Sebastian, carpenter
Wirth Edmond, teacher, b.
Stockschlaeder Edmund, can-maker, b.
337 Waldner John, carpenter
Waldner Cecelia, tailoress, b.
343 St. Michael's School

Clinton Ave. N. crosses.

401 Schicker Josephine Mrs.
Bohrer Julius, grocer
413 Wallenstetter Philip, shoemaker
Wallenstetter Chas. optician, b.
419 Zimmerman Mary Mrs. midwife
Zimmerman Frank, optician, b.
Zimmerman Chas. machinist, b.
Zimmerman Theo. A. carpntr. b.
423 Scheid Ferdinand, tailor
r. Denk Edward
429 Roesch Herman F. designer
433 Steehler Mary A. Mrs.
Steehler Chas. M. foreman, b.
Boschert Joseph C. driver
Boschert Mamie A. shoemaker, b
439 Strathman Frederica Mrs.
Strathman Anna, operator, b.
Strathman Augusta C. time-keeper, b.
445 Messmer Theresa Mrs.
Messmer Fred A. bottler, b.
Magin Mary Mrs. b.
449 Krieg Valentine G. cabinetmkr.
Krieg Anthony, lensmaker, b.
455 Ege Anna, shoemaker
Ege Elizabeth M. teacher, b.
Ege Josephine M. Miss, b.
461 Harter Regina Mrs.
Harter Michael, laborer, b.
Harter John J. shoemaker, b.
467 Joel George, salesman
Joel Leah, clerk, b.
Joel Sophia, clerk, b.

Central Library of Rochester and Monroe County · City Directories Collection
House Directory supplement

473 Schwind Frank A. shoemaker
Schwind Joseph, shoemaker, b.
Schwind Frank P. shoemaker, b.
Schwind Edward V. shoemkr, b.
Schwind May C. Miss, b.
477 Kunow William
Zirwes Joseph P. camera mkr. b.
481 Markwitz August, mason
Markwitz Minnie Mrs. midwife
Markwitz Emil, electrician, b.
Markwitz Augusta Miss, b.
487 Muens Minnie C. Mrs.
Muens George H. lithographer, b
Muens Annie Miss, b.
Muens Mary Miss, b.
493 Virkus Henry A. watchman
Virkus Henry, brakeman, b.
499 Beard William S. salesman
Beard Charles S. stenogr. b.
Beard Elsa M. operator, b.
Henderson George D. collector
503 Kubitz William, laborer
Kubitz Wm. jr. tailor, b.
Kubitz Charles, tailor, b.
Blend Sargent, stonecutter, b.
509 Rahn Carl, stockcutter
Rahn Lena M. tailoress, b.
513 Havill Earl, clerk
515 Arndt Anna Mrs.
Breitenbach Jacob, shoemkr. b.
521 Kesselring Joseph, tailor, h.
Kesselring Norbert J. tailor, b.
Kesselring Alexander, teller, b.
525 Seitz William C. clerk
Smith Joseph T. machinist
r. Frank Bros. tailors
529 Brown Charles H. tailor
535 Ross Charles, laborer
541 Rahm Emil, teacher
545 Dittmar Alexander, mason
Dittmar Chas. M. cabinetmkr. b.
551 Weiss Albert T. draughtsman
Kyle Frank E. piano tuner
555 Winterhalter Primus, market
563 Edelman Rosina Mrs.
Edelman Magdaline, tailoress, b.

Joseph Ave. crosses.

615 Scheideman Henry, laborer
Scheideman William, driver, b.
Schuth William H. driver, b.
Bartz Henry F. laborer, b.
621 Florack Frank T. carpenter
Florack Frank P. driver, b.
Florack Henry J. ice cream maker, b.
625 Lui Felix, driver

Theodore St. begins.

Maria St. crosses.

667 Walz John C. casemaker
Walz Marie, bookkeeper, b.
Kalmbacher Carl, moulder, b.
671 Woggon Herman A. grocer
Woggon Minnie J. b.

675 Thomas Joseph W. carpenter
Thomas Ida J. Miss, b.
Thomas Phebe M. Miss, b.
697 Uhl Henry, market, h.

Thomas St. crosses.

000 School No. 26
749 Greinke Frederick, carpenter
Greinke Frank, helper, b.
Malleck Julius, carpenter, b.
751 Schroeder William, electrician
Schroeder Minnie, tailoress, b.
Newman Albert, tailor
755 Mills Horace G. bookbinder
759 Papke Frank H. carpenter
763 Knop William H. tailor
769 Horn William A. dry goods, h.

Henry St. crosses.

781 Ricki Joseph J. saloon, h.
787 Kaiser Conrad, fireman
791 Bopp Florian, carpenter
Bopp Mary C. operator, b.
795 McConon Samuel, camera maker
801 Herr Anna Mrs.
Herr Barbara, tailoress, b.
Lawandt Frank, clerk, b.
Lawandt Catharine C. tailoress
805 Morris Bros. tailors

Barons St. crosses.

829 Schupp Ferdinand, laborer
835 Kubitz Albert, tailor
DeWolfe Elizabeth Mrs.
845 Pehl Charles, wagon maker
Pehl Julia L. Miss, b.
Pehl Lillie, music teacher, b.
Pehl Charles J. stage hand, b.
Pehl Mildred, stenographer, b.
Pehl George, laborer, b.
Appleby Helen, b.
847 Hill Bruce F. salesman
855 Krischke Albert, blacksmith

Dudley St. ends.

869 Wehle Jacob, grocer
Freidell Edward G. bookkpr. b.
875 Reulbach Fred, pict. framemkr.
881 Loritz Phoebe Mrs.

Hudson Ave. crosses.

921 Meyer Jacob, camera maker
927 Meyer Elizabeth Mrs.
Meyer Edward F. trimmer, b.
Meyer Joseph A. cameramkr. b.
Meyer Marion, bookkeeper, b.
931 Thompson John A. therm. mkr.
935 Schmitt George, stockkeeper
939 Jund George C. machinist
945 Roos Valentine, carpenter
Roos Valentine C. finisher, b.
Roos Edward, shoemaker, b.
Roos Frank, finisher, b.
Roos William, shoemaker, b.
947 Sanderl Joseph M. maltster
Sanderl Margaret T. tailoress, b.
953 Leusch Wm. H. L. shoemaker

Central Library of Rochester and Monroe County · City Directories Collection
House Directory supplement

957 Selb Francis
Selb Frank, engineer, b.
Selb Edward, engineer, b.
961 Bonke Fred. W. metal worker
Schroeder August, cabinetmkr. b.
967 Marx Mary M. Mrs.
Bogner Julia, tailoress, b.
Bogner Edward, camera mkr. b.
971 Schilling Anthony, foreman
Schilling Joseph A. electrician, b.
Schilling Laura K. bookkpr. b.
Schilling Anna, b.
000 Vacant house
979 Englert Joseph A. clerk
993 Bauer Frank, painter
Bauer Laura, tailoress, b.
999 Eckrich Mary Mrs.
Eckrich Libbie, operator, b.
Eckrich Marie, stenographer, b.
1005 Pettinger Volney A. operator
1015 Steinwachs Otto, mason
1017 Lang Simon, driver

North St. crosses.

Lincoln St. ends.

1099 Desmond Charles T. shipper
1103 Schoenthaler Chas. W. wood moulder

Hollister St. ends.

Portland Ave. crosses.

1225 The Menihan Company, shoes
1229 Streb Leonard, machinist
Streb Norbert, bookkeeper, b.
1231 VanderLinden John H. motorman
VanderLinden Matilda G. b.
VanderLinden Anna M. Miss, b.
VanderLinden George A. pressman, b.
1235 Schlenker Edward, fireman
1243 Repp Edward L. electrician
Bieck Charles, shoemaker, b.
Bieck Henry, shoemaker, b.
1251 Knittel Joseph B. market
1253 Lovell Romaine C. var. store
1259 Mason Helena Mrs. grocer, h.
1261 Savard Raymond J. saloon, h.

Miller St. ends.

1271 Tobin Lewis, driver
1283 Muellendorff Henry F. solicitor
1289 Dentinger Jos. E. carriage pntr.
1293 Stritzel Herman, woodworker
Stritzel Edward H. printer, b.
1297 Bach John, carpenter
1299 Holmes James E. confectionery, h.
1321 Lyons Peter J. shoemaker
Ryan Jerry M. shoemaker, b.
1323 Stoick Herman G. woodworker
1325 Bircher Henry, blacksmith
1327 Schwartz Seraphin, carpenter
1329 Bwernes Edward, tailor
1331 Held Leo J. carpenter
1339 French Charles E. piano maker
1341 Knapp Louis, bartender

Rohr St. ends.

1347 Gurtler Frederick, electrician
1353 Smith Fred C. elevatorman
Kidley Fred W. produce, b.
1359 Versprella Edward L. shoes
1363 Thompson John E. toolmaker
Barber Julia Mrs. b.
1371 Alfred George, framemaker
Schlegel Wilhelmina Mrs.

First St. ends.

1383 Fromm Louis W.
1391 Herman August, tinsmith
Herman Arthur, machinist, b.
Ofshlager Alfred F. shoemkr.
1397 Miller Katharine Mrs.
Papemeier Amelia Mrs.
Gardner Katharine Mrs. b.

Coleman Terrace begins.

1407 Walker Edward L. carrier
Bauerlein Catharine Mrs. b.
1415 Karle John G. W. clerk

Portage St. crosses.

1435 Nauerth Stephen, salesman
1437 Kennedy Frank W. foreman
1447 Vacant house
1453 Pierce Henry F. conductor
1455 Dengler Rose Mrs.

Seifert St. begins.

1467 Kramer Frank E. grocer, h.
1469 McCormick John E. woodwkr.
1473 Allen John S. teamster
1479 Foos Mary Mrs.
1485 Buchan Frank, brewer
Buchan Henry C. driver, b.
1491 Flanders G. M. decorator
Young Herbert, laborer, h.

Sixth St. crosses.

1505 Riley Mary E. Mrs.
1509 Fien Felix, tailor
1517 VanWuyckhuyse Abram, tailor
1523 Paduano Cosmo, conductor
Swift Charles, clerk

Priscilla Street begins.

Garnet Street begins.

1597 Kraft John, lithographer
Kraft Benedict, machinist
1609 Kelly Frank B. motorman
1613 Mayer Balthaser, engineer
1623 Dam William, manager
1635 Atkins George R. bookkeeper
1645 VonThenen Wm. brassfinisher
1655 Weber William J. tailor
1667 Wagner John, boxmaker
1677 Dake Henry J. buyer
Bishop Edwin A. b.

North Goodman St. crosses.

Central Library of Rochester and Monroe County · City Directories Collection

1729 Malleck Gustave, carpenter
Davis Willis G. machinist, b.
Malleck Albert, carpenter, b.

Winterroth St. ends.

1771 Wallace Romain E. conductor

Pansy St. ends.

1817 Shannon Alexander S.
Shannon Harry D. musician, b.
VanAntwerp Maggie E. Mrs. b.
1819 Nicholson Charles G. conductor
1821 Hennekey Edward, electrician

Cummings St. ends.

1843 Kaiser William, mason
Kaiser Otto J. mason, b.
Kaiser William H. mason, b.
1853 Krech August H. carpenter
Krech Louis, carpenter, b.

Ellison St. ends.

Morton St. ends.

Edgeland Ave. begins.

Longview Ave. begins.

Sarona Ave. begins.

Ventura Ave. begins.

Martinet Ave. begins.

2289 Heinkel Jacob, car repairer
Heinkel John G. steamfitter, b.

Left Side.

22 Stallman Benjamin G. contractor
38 Vacant house
48 DeJongh Jacob J. creditman
52 Magin John, pres.
Magin Margaret Mrs. b.
56 See Ella E. artist
62 House Henry, soda manuf.
Lehr John, b.
68 Lomb George J. optician
Neier Mary Mrs. b.
74 Dieffenderfer Wilson, gardener
00 Vacant house
00 Vacant house
88 Carleton Francis E. laborer

Harris St. begins.

102 Harris Samuel, tailor
Harris Max, shoemaker, b.
108 Weilert Emma Mrs.
Weilert Frederick, laborer, b.
Weilert August B. shuttermkr. b.
110 Kolb Elizabeth Mrs.
112 Galen Jacob, electrician
Galen Jacob Mrs. dressmaker
118 Zabel John, blacksmith
Zabel Charles F. carver, b.
122 Snyder Chester, painter
Briggs George E. painter
Schaffer Joseph, leather cutter
128 Schmidt Augusta T. Mrs.
Schmidt Anna, buttonmkr. b.
Schmidt Oscar H. lanternmkr. b.
134 Gagnier Peter, flagman
Gagnier Jennie Mrs.
Schuller John D. woodworker, b.
140 Schulz Richard T.
146 Neuenbach Nicholas, tailor
Rekinger Gabriel, woodworker
Stoll Anton, brewer, b.

Conkey Ave. crosses.

184 Roesser Julius, machinist
186 Lowe Fred H. printer
r. McMullen Joseph, laborer

R., W. & O. R. R. crosses.

196 Savanna Paul, candy maker
Savanna Antonio, laborer, b.
204 Deutschbein Frederick, laborer
208 Hieb Henry, jr. barber
214 Heinlein Joseph L. fireman
Heinlein Edward A. driver, b.
218 Selbig Martina F. Mrs.
Frank Jacob L. piano tuner, b.
Frank Josephine Mrs. b.
222 Ezold Charles, finisher
226 Schreiner George
Burns Daniel, laborer

Roth St. begins.

236 Gruber Jacob F. saloon, h.
240 Klingler Henry, tailor
Klingler Frank, tailor, b.
244 Doebele Henry C. canner
250 Hartter John C. brassworker
256 Claesgens George A. ruler
260 Magin Martin, laborer
Magin Catharine, tailoress, b.
264 Marks Eda Mrs. grocer, h.
Hippe Max, finisher, b.
270 Magin Jacob G. optician

Lill St. begins.

286 Vacant house
290 Besher William P. carpenter
294 Staud Edward G. checker
300 Zwerger John V. clerk
Heisel Katharine Mrs. b.
304 Winter Joseph, mason
308 Hensel Edward, mason
Reisinger George, machinist, b.
312 Hauser Theresa Mrs.
Bott Joseph, machinist, b.
316 Cole Charles
322 Klick Herman, tailor, h.
Klick Herman C. farmer, b.
326 Dengler Albert C. engineer
330 Niebling George W. cutter
334 Manrow Warren, moulder
Manrow Frederick, clerk, b.
340 Cook Charles F. variety store, h.
Cook Luther H. manager, b.
344 Wahl Jacob N. cutter
Wahl Eugene, trimmer, b.
Wahl Otto J. machinist, b.
348 Wahl Frank B. examiner

Central Library of Rochester and Monroe County · City Directories Collection
House Directory supplement

354 Riley Michael, shoemaker
Riley Edward H. shoemaker, b.
Knittel Victor G. machinist, b.
Riley John H. shoecutter, b.
Kister Frank, shoemaker, b.
358 Muntz Charles F. finisher
364 Burger Anton, laborer
Burger George, woodworker, b.

Clinton Ave. N. crosses.

420 Walter James P. photographer
Walter Florence A. teacher, b.
424 Mailander John, carpenter
Schneider Charles, printer, b.
Schneider Bertha S. cashier, b.
428 Schmalholz Jacob, foreman
Hoefen Edward J. tester
434 Wollensak John C. optician
440 Froelicher Joseph
Froelicher Alois J. bookkpr. b.
Froelicher Leo S. tailor, b.
Froelicher Joseph jr. tailor, b.
442 Messmer Leo E. driver
Vogt Dorothy Mrs. b.
446 Linton Sidney D. salesman
Schuwerk Peter J. presser, b.
450 Sattel Michael A. machinist
452 Sattel Peter, laborer
Sattel Anton A. laborer, b.
Sattel Frederick M. helper, b.
Sattel Jacob A. shoemaker, b.
456 Renz William F. tailor, h.
460 Metzger Geo. M. framemaker
Metzger Leonard H. candy maker, b.
Metzger Raymond B. bookkpr. b.
Schultz Lena Miss
464 Sauter Valentine, tailor, h.
470 Rothman John C. brewer
Rothman Katharine, tailoress, b.
Rothman Raymond A. mchnst. b.
Winterkorn Amelia, tailoress, b.
474 Versprelle Peter, cabinetmaker
Engels Charles A. brassworker
Versprelle Henry H. clerk, b.
478 Witzigman Joseph L. shoemaker
Bareis Ida Miss, b.
484, 486 Kohl Charles, hotel, h.

Remington St. begins.

498 Darrer Joseph C. bookkeeper
504 DeRoo Peter Mr. & Mrs.
Herman Edward, tailor, b.
510 Viergever Cornelius, carrier
514 Lagner Peter, cement walks
516 VanMaaren Henry, woodworker
522 Butler Abraham, foreman
Butler Abraham, jr. insurance, b.
Butler Mary M. Miss, b.
Butler Magdeline M. Miss, b.
526 Ortelle Dina Mrs.
530 Oppel Charles E. cabinetmaker
Oppel Martha, tailoress, b.
536 Vanderwall Jacob, framemaker
540 Breitenbach John, shoemaker
Keller John, cutter
544 Feldt Frederick A. trimmer
550 Metzger Henry, pict. frame mkr.
556 Weiland Rosina Mrs.
Rutz Catharina, tailoress, b.
Rutz Ralph, b.
560 Kris Caroline Mrs.
Kris Magdalena, tailoress, b.
564 DeRoo Isaac, painter
570 Smarz Julius, laborer

Joseph Ave. crosses.

608 Berg Andrew C. upholsterer, h.
612 Murray Waldo E. Rev. & Mrs.
000 St. Paul's Evan. Luth. Church

Loomis St. begins.

632 LeFrois Catharine Mrs.
Heier Caroline Miss, b.
Ott Christie, tailor
636 Powers Edward, fireman
644 Knope Herman, tailor
646 Holtfreter Frederick, laborer
Selke Max, shoemaker
648 Englert John, tailor

Maria St. crosses.

656 Woggon Herman A. grocer
Haase Henry, optician, h.
658 Lapp Oscar B. shoes
Ruckdeschel Henry, cam. mkr. h.
664 Simon Max, saloon, h.
666 Valenti Mary Mrs. fruits, h.
Kondvat Edward, laborer, h.
672 Teuschel Andrew, bakery
674 Teuschel Andrew, bakery
Kapp Jacob, driver, h.

Staudinger Alley begins.

680 Knapp Francis, tailor
Knapp George, shoemaker, b.
r. Bitner John, moulder
690 Oswold George B. shoemkr. h.
Genereaux Frank J. electricn. b.
Genereaux Ida, boxmaker, b.
696 Walther Emma confectionery
Malibovski Jos. carriage mkr. h.

Thomas St. crosses.

706 Brown Jacob, variety store. h.
DeRoller Edward, cartman, h.
710 Honeck Henry, mason
Honeck Emma, tailoress, b.
Honeck Anna, tailoress, b.
Honeck Minnie, b.
Honeck Henry jr. machinist, b.
716 Kunkel Caroline Mrs.
Kunkel Julia, tailoress, b.
Kunkel Felix, shoemaker, b.
Yundke Marie Mrs. b.
720 Englert Anna Barbara Mrs.
Englert Edward J. engineer, b.
Englert Mary T. dressmaker, b.
728 Hartz John, insurance
Eckert Kilian F. driver, b.
732 Kipphut Minnie J. Mrs.
Kipphut Fred C. lithographer, b.
Kipphut Leonard, policeman, b.
Kipphut Carl J. chauffeur, b.

Central Library of Rochester and Monroe County · City Directories Collection
House Directory supplement

738 Mills Walter W. bookbinder
740 Stump Pauline Mrs.
Cayford Raymond R. bookkpr. b.
746 Theis Frederick A. tailor
748 Mueller Chris. cabinetmaker
Mueller Dora, midwife, b.
Weidt Theodore, machinist, b.
754 VanZeilen Herman, carpenter
760 Cole Edward F., saloon

Henry St. crosses.

770 Kastner Margaret Mrs.
Magin Barbara, b.
Bleier Charles, tailor
774 Herman George, laborer
Herman Kate, tailoress, b.
Herman Anna, tailoress, b.
780 Werner Annie Mrs.
Werner Emil, butcher, b.
Werner Louis, finisher, b.
784 Albrecht Margaret Mrs.
Albrecht Julia, tailoress, b.
Albrecht Sophia, tailoress, b.
Albrecht Rose, tailoress, b.
Warth William, clerk
786 Gordon Wolf, pedler
Gordon Israel, butcher, b.
796 Metzger Frederick, driver
Schneider Peter, riveter
Holtz Charles, painter, b.
802 Marotznik Harris, tailor
Kremin Max, painter, b.
808 Merz John, laborer

Barons St. crosses.

822 Heckner William J. grocer
Lynn George, chaircleaner, h.
Everingham Harry H. painter, h.
824 Elam Jabez, saloon
826 Saucke Henry
Saucke Henry, jr. electrician, b.
Saucke George F. machinist, b.
830 Bohm Fred T. furniture mfr.
Bohm Hilda, stenographer, b.
Demler Joseph, b.
834 Leetz Florentina Mrs.
Leetz William R. tailor, b.
836 Leppla Frederick, shoemaker
842 Dabbert William C. packer
Cook Frank J. moulder
848 Janz Caroline Mrs.
Janz William A. opticalwkr. b.
Janz Gustav, tailor, b.
852 Holtfreter C. William, upholstr.
Roggmann John, h.
856 Urlaub Ferdinand, tailor
860 Schroeder John, tailor
866 Kipferl Philip, optician
r. Keller Catherine Mrs.
874 Lorz Charles, laborer
Lorz Frank, painter, b.
880 Warth Frank F. teamster
Warth Eleanor, b.
Warth Theresa, stenographer, b.
Albersdorfer Magdelene Miss, b.
886 Basamann Adam, presser
890 Kavanaugh Arthur J. teamster

Hudson Ave. crosses.

938 Concordia Hall

Orphans' Al. ends.

946 Kuschel John, metal worker
Geimer Henry, carpenter
954 Sturmer George
Richards Susan Miss, b.
958 Roth George J. mason
962 Schellinger Edward, tailor
968 Geier George, clerk
972 Horn Henry J. carpenter
978 LeFevre Sarah Mrs.
Jenneck William G. F. buffer, b.
984 Richter Henry, finisher
990 Lang Benedict, carpenter
994 Noll Henry, cabinetmaker
1000 Baetzer Dietrich, wood carver
Bown Mabel Mrs.
Listman Pauline Mrs. b.
1006 Kasakaitis Joseph Rev.
1010 Goodman Joseph, tailor
Goodman Edwin G. engineer, b.
Goodman Arthur J. tailor, b.
1016 Voelzer Fred, real estate
1020 Snider Mary J. Mrs.
Snider Carl R. clerk, b.
1026 Lofvers Hommo, confectionery
1028 Lofvers Hommo, grocer, h.
Schmidt Margaret Mrs. b.
Miller Peter, mason, h.

North St. crosses.

1058 Reinstadler Magdeline Mrs.
1064 Schmidt Fred M. tailor
r. Schmidt Fred M. tailor
1070 Kuhn Herman, piano tuner
Kuhn Charles J. lastmaker, b.
1074 Wendelgass Constantine, finshr.
Wendelgass Andrew J. shoemaker, b.
1080 Gysel John K. carpenter
Gysel Annie Miss, b.
Gysel Frank, plumber, b.
Gysel John, cameramaker, b.
1086 Magin Jerome, cabinetmaker
1092 Mosher Andrew J. machinist
1098 Wesline John, tailor
r. Salber Conrad, grinder
1102 Rider Harry, motorman
Seibert George C. driver
1108 Vohs Charles, laborer
1114 Kleiner David, watchman
Seyboth William, fireman, b.
1120 Richmond Margaret Mrs.
Reichenecker Geo. machinist, b.
1126 Schillinger Joseph, carpenter
Schillinger Joseph A. stmftr. b.
Schillinger William A. shoemaker, b.
1132 Keiser Charles, machinist
Nowack Emil, teamster
Burgess Charles, pedler

Central Library of Rochester and Monroe County · City Directories Collection

1138 Bartl Joseph F. blacksmith
Bartl Jacob W. tailor, b.
1142 Kimmel Henry, driver
Koehnlein George, butcher
1148 Koehnlein Charles, salesman

Carter St. begins.

Portland Ave. crosses.

1200 Jewitt George W. carpenter
1204 Burnes E. Howard, physician
1210 Selbert George, carpenter, h.
1212 Keiser Chester, machinist
1220 Snyder Martin P. police sergt.
Austin Floyd S. buyer, b.
1226 Fullenweider Geo. tinsmith
1234 Aebersold Edward L. brasswkr.
1252 Koppla Henry, tailor
1258 Rath John, motorman

North Miller St. begins.

1276 Meyer Frederick, pianos, h.
1278 Maier Charles W. show cases
1284 Vogel Henry, optician
Vogel Jacob H. clerk, b.
1290 Blum Charles, couch mfr.
1296 Maurer Arthur L. ink

Spiegel Park begins.

1318 Wood Eugene, shoemaker
1320 Gysel Marcellus A. electrician
1324 Gurgel Otto, mason
Gurgel William C. brewer
1336 Morath Amelia Mrs.
Keiser Frank, nurseryman, b.
Keiser David, b.
1340 Beachner John H. carpenter
1342 Schraven Mary K. Mrs.
Schraven Cornelius P. lens maker, b.
1346 Plowe William H. dry goods, h.

Renwood St. begins.

1358 Keck Fred, bakery, h.
Schwarz Christian, trunk repairer, b.
1364 Dimpfl John Rev.
1366 Sentell William, carpenter
1368 Fink George B. woodworker
Walker Norman, toolmaker
1390 Crabb Charles E. watchmaker
1392 Wirth Mary Mrs.
1396 Herbst Martin, toolmaker

Manitou St. begins.

Portage St. crosses.

1438 O'Flynn John, saloon, h.
1450 Kohler Henry J. grocer
1452 Harring Reinhard F.
1458 Harris Herbert, cutter
1460 Maibohm George H. finisher

Clairmount St. begins.

1472 Eustace Frederick W. mason
1474 Lowenthal Benjamin W. driver
1478 Pierce Stephen B. painter
Durham LaFayette H. decorator, b.
1492 Suhr Edward E. confectionery

Sixth St. crosses.

1502 Stealow Albert, piano maker
Dritschel Fred M. driver
1504 Zonnevylle John, finisher
1508 Quant Jacob, finisher
1512 Ginsburg William, cabinetmkr.
1516 Varley John T. plumber
1520 Englert Frank S. shoemaker

Nichols St. begins.

1554 Lohmaier Michael, lithogrphr.
1558 McCafferty Percy, cameramkr.

Jerold St. begins.

1570 Grimes Stephen A. motorman
1574 Sutton Raymond C. repairer
1578 Markel John V. baggageman
1582 Cassard Charles, electrician
1590 Oehlbeck August, restaurant
Keuter William, machinist, b.
1598 Behner Alfred
1602 Behner Gustav

Newcomb St. begins.

1612 Redner Clyde A. manager
0000 Vacant house

Rustic St. begins.

Arbutus St. begins.

1698 Smith Lyle, clerk
Dorn Lillian A. Mrs. b.
1700 Roleson & Smith, grocers

N. Goodman St. crosses.

1744 Wadel Barbara Mrs.
Wadel Celia, knitter, b.
1768 Kreckman Adam, farmer
1780 Wright Glenn T. insurance
1816 Caves T. George, cartman
Howell John, laborer, b.
1830 Caves George T. teamster
1990 Brown George, butcher

Driveway to Municipal Hospital.

2050 Schum Gertrude Mrs.
Schum Albert, machinist, b.
Schum Joseph, farmer, b.
Schum Fred, butcher, b.
2090 Oelwang Louis, teamster
2120 Raetz Charles, farmer
Raetz William A. cook, b.
2130 Oeschger Frank J. shoemaker
Schweizer Fred, butcher, b.
2150 Roth George, farmer
Walker William, farmer, b.
0000 Bradford Geo. A. soda water, h.
Bradford Etta Miss, b.

CLIFTON, from 47 Prospect, west, to 100 Genesee; ward 11.

Right Side.

4 Cronin Margaret Mrs.

Central Library of Rochester and Monroe County · City Directories Collection

6 Henlon Charles K. hotel supplies
Henion Ella G. bookkeeper, b.
Henion A. Cora, stenographer, b.
8 Austin George H. liquors
Kempshall Sidney, liquors, b.
10 Dillon Catherine Mrs.
12 Rainsford Ross L. neckwear
Ward Mary A. Miss, b.
14 Burrows Johnson J. baggage agt.
Burrows Winifred J. Mrs. b.
Cowdery Sarah H. Mrs. b.
18 Harvey Albert V. yardmaster
Kane Patrick E. therm. mkr.
Kane Genevieve Miss, b.
Kane George E. plumber, b.
Kane Loretta Miss, b.
20 Ernisse Edward, carpenter
22 Ruscher Susan S. Mrs.
Ruscher Emma Miss, b.
Freeman Ellen Mrs.
24 Henderson Arthur, shoecutter

Reynolds St. crosses.

40 Elliott Stella L. teacher
Weswig Odin A. machinist
Dowswell Helen S. Mrs. b.
44 Fordham Arthur J. machinist
Beach Louis C. salesman
46 Cunningham John C. car repairer
48 June Sadie B. Mrs.
Miller Lottie Mrs. b.
Blazo Lottie Miss, b.
r. June Wm. J. & Co. shoe mfrs.
50 Brayer John F. Mr. & Mrs.
Sherman Anna Mrs. housekpr. b.
Gelli Florence B. Mrs. b.
52 Kingsley Jane A. Mrs.
Gearhart Nancy O. Mrs. b.
Reynolds Frank V. bookkeeper, b.
54 Briggs William F. market
56 Rowe William J. bakery
Rowe Violet R. Miss, b.
VanSchoy Andrus R. packer
60 Kennell Mary A. Mrs.
Beahan Julia J. Miss
62 Ades Allen B. grocer, h.
Ades Helen P. Miss, b.

Jefferson Ave. crosses.

74 Ulp John C. clerk
Smith Gertrude Miss, b.
Smith Elsie Miss, b.
Sidford George A. clerk, b.
76 Vacant house
76½ Vacant house
78 Loder Henry A. supt.
Gleason Lillian M. stenogr. b.
Gleason George G. jr. machnst. b.
82 Blackstock W. George, driver
86 Curtis Wm. W. baking powder, h.
Curtis Mabel E. teacher, b.
90 Guyer Fannie P. Mrs.
94 Spoor Henry W. decorator
Spoor Claude L. paperhanger, b
96 Jaeger John, hoseman
Jaeger Mary C. shoemaker, b.

100 Coon G. Edward Mr. & Mrs.
Knox Charles, clerk, b.
102 Solomon Max, clothing
Solomon Etta, milliner, b.
Solomon Sarah Miss, b.
Solomon Bessie Miss, b.
104 McNaughton Chas. S. post clerk
106 Bell Bridget Mrs.
Bell John, laborer, b.
Storen James, laborer, b.
108 Griffith James C. carpenter
Whitbeck Augusta Mrs. b.
Short Alice Miss
110 Bates William M. Mr. & Mrs.
112 Todd Chauncey S.
Myers Elmer B. printer
Woolever Charles A. b.
114 Kelly James, mason
116 Windle Howard, machinist
118 Clark John G. polish mfr.
McCowan Donald W. clerk
Clark Elizabeth, operator, b.
122 McGrath Jeremiah B. cutter
McGrath Homer D. manager, b.
McGrath Alice H. stenogr. b.
124 Gibson William R. moulder
Gibson Margaret M. clerk, b.
126 Woods Fred K. bookkeeper
128 Swan William H. shoemaker
130 Walsh John, motorman
Carr Patrick, motorman, b.
Carr Thomas, motorman, b.
130½ Chavoustie Henry E. salesman
MacColl Frank, decorator, b.
132 Warner William C. carpenter
Warner Homer H. clerk, b.
134 James Leroy, carpenter
136 Warner George E. Mr. & Mrs.
138 Wilson Helen Mrs.
Wilson Walter H. salesman, b.
140 Keener Jacob, supt.
Keener Frances Miss, b.
Clark Frank, bartender
142 Cranley John, clerk
Cranley Austin, b.
Cranley Theresa Miss, b.
146 Bierley Bessie Mrs.

Henion St. ends.

150 Spies Ella A. Mrs.
Spies George V. machinist, b.
152 Richens Geo. F. machinist
154 Eaton James F. carpenter
Eaton Grover W. machinist, b.
Eaton Ethel M. Miss, b.

Churchlea Place ends.

160 St. Patrick's Orphan Girls' Asylum
Sister Superior Mary Euphrasia
180 Wolpert Frederick J. machinist
Saunders William T. toolmkr. b.
182 White John H. switchman
Miller George W.

Central Library of Rochester and Monroe County · City Directories Collection
House Directory supplement

Left Side.

1 Caton Frank K. painter
3 Simpson Albert, engraver
5 Dilworth James, machinist
7 Marcille Maxine, stonecutter
9 Boorman M. Jennie Mrs.
Boorman Bettie B. Miss, b.
11 Wallace William Mr. & Mrs.
Wallace Ralph A. cutter, b.
15 French George P. Dr. & Mrs.
French Nina M. Miss, b.
Donnelly Mary Mrs. b.
19 Fraser Rebecca J. Mrs.
Nitsche Frank J. stenographer
21 McKechney William Mr. & Mrs.
McKechney Mattie A. Miss, b.
Brown Oscar, bookkeeper, b.
Brown Viggir, optician, b.
21½ Veeder Charles A. collector
23 Bostwick Albert S. Mr. & Mrs.
Clark James D. upholsterer, b.
25 Groves William A. cutter
Griffin Catherine Miss, b.
27 Begy Catharine E. Mrs.
Begy G. Stewart, agent, b.
Begy Lillian M. clerk, b.
29 Jones Horace W. Mr. & Mrs.

Reynolds St. crosses.

37 Barker H. Morley
Gore Frank, machinist
Meyers Leone Mrs.
39 Martin George, shoemaker

Hall Alley begins.

41 Dunigan John L. laborer
Dunigan John F. chauffeur, b.
Dunigan James A. salesman, b.
Battles Patrick, laborer, b.
43 Caffery Frank R. bartender
45 Caffery Mary A. Mrs.

Caffery Place begins.

51 Paul Herbert C. real estate
53 Einsfeld John V. casketmaker
Einsfeld Elizabeth S. Miss, b.
55 Schreier Charles H. cutter
59 Chambers Eliza Mrs.
Dale Arthur J. chairmaker, b.

Jefferson Ave. crosses.

77 Lavine Joseph F. electrician
79 Phelps Emma S. Mrs.
Phelps Hubert S. manager, b.
83 Spellman James O. Mr. & Mrs.
Spellman Harold J. civil engineer, b.

St. Clair St. begins.

93 Snyder Isaac V. A. clerk
Snyder Kate Miss, b.
Snyder Anna H. Miss, b.
Hawley James M. druggist, b.
95 Wall Alexander G. lawyer
97 LeWalter William A. tinsmith
LeWalter Peter M. shoemkr. b.
LeWalter George W. shoemkr. b.
LeWalter William B. photogr. b.
Mueller John C. shoemaker, b.
99 Youlen Charles E. carpenter
Youlen Susan Mrs. b.
Higgs Mary A. Miss, b.
101 Mulligan Isabelle M. Mrs.
Mulligan Charles A. clerk, b.
Mulligan Leo F. clerk, b.
Mulligan Mary R. Miss, b.

Morgan St. begins.

111 Wilcox Ada M. Mrs.
Wilcox Percy M. electrician, b.
115 Ruttkowski Bernard B. foreman
117 Vacant house
119 Stanton Gilbert A. elevatorman

Gladstone St. begins.

127 Roach James W. conductor
129 Russ Herman, police captain
Russ Bessie H. Miss, b.
131 Vacant house
131½ Woodbridge Howard C. clerk
133 DeFraine Mary Mrs.
DeFraine Edward, pressman, b.
000 Peo J. F. Co. The, collar manufs.

Epworth St. begins.

141 Gardner William R. blacksmith
Gardner George S. astronomical apparatus
Paine Mary E. Miss, b.
Donnelly Jessie M. clerk, b.
143 Berghold Frank E. woodworker
Berghold Raymond B. stockkeeper, b.
Kellogg Robert E. chauffeur, b.
145 Lapp Edmond H. station master
147 Eagan Jeremiah, laborer
Eagan Jeremiah W. packer, b.
Ford Frederick, shoemaker
149 Leake Charles N. engineer
Naven Lee E. engineer, b.
151 Larkin Philip E. mason
Larkin Philip P. salesman, b.

Rockland St. ends.

153 Benedict Sophia Mrs.
Benedict Ellen E. nurse, b.
Benedict Philip, painter, b.
155 Randall John J. insurance
Randall Sophia Mrs. b.
Randall Clair L. compositor, b.
157 Kipp Thomas B. woodworker
Sprout Herbert H. draughtsm. b.
159 Baird James A. carpenter
Baird Ethel J. packer, b.
Baird J. Roy, carpenter, b.
Leiter Leo J. carpenter, b.

Central Library of Rochester and Monroe County · City Directories Collection

161 Ginley Thomas, car inspector
163 Madden Leo N. grocer, h.

Wooden St. begins.

171 Stevens Michael, saloon
Stevens Anthony, manager, h.
173 Jackson William H. janitor
175 Tregenna Mary A. Mrs. grocer, h.
Tregenna Charles, lithogrphr. h.
Tregenna James H. shoemaker, b.
177 Quirk John J. clerk
Quirk Frank J. machinist, b.
Quirk Leo W. clerk, b.
179 Touhey John M. policeman
181 Kildea Henry F. conductor
Kildea Elizabeth Mrs.
183 Langenberger Richard, baker
Langenberger Catherine, b.
Langenberger Anna A. b.
183½ Sullivan Elizabeth Mrs.
Sullivan Frederick, wireman, b.
Sullivan Geo. W. electrician, b.
185 Fishbaugh Chester, carpenter
187 Mallaber William, laborer
Mallaber Harriet Mrs.
187½ Lewis Sarah A. Mrs.
189 Ewart Burt R. chemist

CLINTON AVENUE NORTH, fr. 226 Main East, north, to 367 Norton; wards 5, 7, 8, 17.

Right Side.

2-28 Sibley, Lindsay & Curr Co. dry goods.—*See front colored page*

30-36 Rochester Railway & Light Co.—*See back colored page*

38, 40 Graeser Wm. V. Co. manufacturing furriers.—*See front colored page*
42 Vacant store
44 Noeth Geo. E. Co. mantels, grates, etc.—*See page* 1003
46 White Dental Parlors
Finley Jacob A. dentist
Vitrolite Construction Co.
Walters Jennie Mrs. nurse, h.
Armenou Marguerite Mrs. dressmaker, h.
Brightman Joseph F. salesman, h.
Littlejohn George, gardener, h.
Littlejohn Mary Mrs. employment agency, h.
Puffer Chas. L. electro plater, h.
Large Mary, h.
Foster Edward A. machinist, h.
Schultz William, shoemaker, h.
Hitt Grace Mrs. clerk, h.
Eidman Mary, clerk, h.
48 Grand Credit Clothing Co.
50 Flower City Optical Co.
52 Todd May Mrs. shoes
54 Schwab Catherine, milliner
56 Norman Co. The, photog. supplies
Norman Photo Paper Co.
Morgan E. D. Mrs. dressmaker, h.
Griffin Rose Miss, h.
Daniels Susan Mrs, h.
Clifford U. O. collector, h.
Smith Daniel D. h.
Gleason Mattie L. Miss, h.
Cary Edward E. painter, h.
Grinnell Earl A. salesman, h.
Martin J. E. Mrs. h.
Reus Lillian R. Miss, b.
Davis Mary Mrs. h.
58 Voelker Louis, barber
60 Pierce James B. shirt mfr.
62 Greenstone J. tailor
64 Rochester Composite Brick Co.
66 Glosser J. paperhangings
68 Kohler Arthur W. dentist
Fritz Louis H. tailor
Thorn Margaret Mrs. h.
Amey F. N. Mrs. clothes cleaner
Morris John, h.
Rochester Window Cleaning Co.
70 Gravin J. clothing
74-84 Rochester Athletic Club
88 Bender Bros, undertakers and funeral directors, telephones 1179 and 2079.—*See page* 989
Perl Ernest Mrs. h.
94 Groetz A. A. physician
98 Griffin & Bailey, pianos
100 Holden's Vulcanizing Works
102 Mattle A. J. undertaker
Brock Jacob B. helper, b.
104, 106 Christ & Klotz, saloon
110 Brown William, barber

Franklin St. crosses.

128 Mock Cigar Co.
130 Naber K. J. & Co. milliners
132 Derrick Annie M. Mrs.
Latter Eliza C. b.
Duggan Anna, tailoress, b.
134 Sardis Michael, shoemaker
136 Nusbaum Aaron & Son, tailors' trimmings
138 Flannery J. S. Drug Co.

Andrews St. crosses.

148, 150 Titus Charles P. grocer
152 Wentworth Thomas W. bookkpr.
154 Lippman Charles, market
156 Hong Charles, laundry, h.
158 Pagnotta Antonio, laborer
160 Howard Eugene A. shoemaker
162 Riley William, tinsmith
164 Maier Edward J. Mr. & Mrs.
166 Maier's Louis W. Sons, undertakers.—*See page* 989
168-176 Stacy O. T. Co. confectry. mfrs.
178-182 Goetzmann & Co. piano mfrs.

Central Library of Rochester and Monroe County · City Directories Collection
House Directory supplement

188 Millington Margaret J. Mrs.
Riley John B. polisher, b.
Bossco Peter, painter, b.
Dold August, painter, b.
Taft Ithiel, polisher, b.
194 Evans Nellie Mrs.
198, 202 Michelson John, hotel, h.
204 Mezger Louis K. physician
206 Levin Morris, tailor

Cumberland St. begins.

218, 220 Eismann Charles T. hotel
222, 224 Bastian A. hotel, h.
226 Esterman Benjamin, tobacconist
228 Weisbuch Max, jeweler
230 Weisbuch Max, pawnbroker
232 Byrnes D. F. men's furnishings
234 Hutte Wm. C. boots and shoes
236 Hutte Wilhelmina Mrs.
Hutte Wm. C. shoes, b.
Sturgeon Charles, express messenger
Schuster Ellen Mrs.
Schuster Robert H. painter, b.
Schuster John P. painter, b.
Heilig John, shoemaker
238 Fladd & Bay Inc. plumbers
240 Lautz Bros. & Co. soap mfrs.
240½ Hinman Thomas A. laborer
Carrington William, carpenter
Putnam Wm. L. button turner
Radford Tessie Mrs.
242 VonPlinsky Regine, news room, h.
244 Finestone Bros. tobacconists
246 Vacant store
248 Vandervelden Henry, butcher
Burns Rilla J. Mrs.
Sitts Nelson J. teamster
Cook Adeline Mrs.
Morrison John W. carpenter
250 Roman Harold J. grocer
252, 254 Kauffman David, hotel
256 Sablowsky Bros. & Posner, tobacconists
258 Stoichef Louis, bootblack
260 Boehmer Samuel P. saloon
262 Murr Charles, bridge tender
Murr John, baggageman, b.
Grimes John, bartender
Grimes Edward, cigar maker, b.
262½ Rock Michael, fruit
Ronan Harold J. grocer
264 Rock Michael, fruit
266 Stoichef Louis, bootblack
268, 270 Wandersee Chas. F. saloon
272 Finestone Abraham, tobacconist

Central Ave. crosses.

282 Fuchs Jacob, hotel, h.

N. Y. C. R. R. crosses.

342 Santannello Ferdinand, laborer
Lentine Giuseppe, button maker
Lentine Josephine, tailoress, b.
r. Borsel Joseph, laborer
344 Elman Joseph P. trimmer
346 Emma Michael J. undertaker, h.
Condoro Louis, feeder, b.
348 Vacant store
Bell May, clerk, h.
350 Levin Samuel, caps
Levin Michael, newsboy, b.
Levin Sophia, stenographer, b.
Morrison Hattie B. Mrs.
Morrison Angela B. shoemkr. b.
Morrison Arthur J. shoemkr. b.
356 American Express Co. stable
362 Urbana Frederick, machinist
364 Vacant store
Barile David, shoemaker, h.
Barile Antonio, shoemaker, b.
Barile John, laborer, b.
368 Rauber Stephen, coal
368 Carroll Edward P. fireman
372 Greenberg Meyer, tailor, h.
Greenberg Rebecca Miss, b.
Greenberg David, cutter, b.
Greenberg Mary Miss, b.
376, 378 Gaudio Giovanni, saloon, h.
382 Legis Frank, market
Pecoraro James, teamster, h.
Pastorella John, teamster, h.
386 Mitchell & Guarino, real estate
Fisher Harry, cabinetmaker, h.
Freedman Samuel, tailor, h.
388 Devito Antonio, barber, h.
390 Ashdown Thomas, lithographer
394 Ashdown John A. machinist
Ashdown Isabelle Mrs. b.
Campbell Samuel, engineer, b.
Lowery Thomas, blacksmith, b.
398 Waterstraat Frederick C. driver
Darling Almon P. driver
402, 404 Schnarr Herman, hotel, h.
Schoeneman Michael, tinsmith, b.
Rossman Joseph, bartender, b.
Wilson Joseph, polisher, b.
McDonald Allen, polisher, b.
Pamenter Charles, baker, b.
Nagel Louis, machinist, b.
406–410 Turn Halle
Steuerwald August, janitor
412 Reitz Eugene C. saloon, h.
Clinton Hall
418 McNett Frank, laborer
422 Deigert Benedict, tinsmith
Deigert Regina, operator, b.
Deigert Anna, operator, b.
426 Steel G. Albert, carver
Steel Helen Miss, b.
Steel Victoria Miss, b.
430 Bozzante Alfonse, tailor
432 Pastorello John, fruit, h.
434 Reinfeld Jacob, shoemaker
436 Green Frank G. shoemaker
442 Morrow Mary J. Mrs.
Morrow Emma L. teacher, b.
448 Little John C. clerk
Oberg Philip, painter, b.
Ryan James, tanner, b.
Beck Eugene, wagon maker, b.
Helmer Fred, brasspolisher, b.

Central Library of Rochester and Monroe County · City Directories Collection

454 Janneck Bertha Mrs.
Janneck Edward, barber, b.
Janneck Frederick, tailor, b.
Lowenstein Alexander, physician
r. Lewis Charles, barber
458 Vacant store
460 Kamm Christian H. furniture
Kamm Cora, bookkeeper, b.
Streiff John M. cabinetmaker
Ritter William Mrs. b.
462 Kaplan Alfred, jeweler
466 Webster Mary W. Mrs.
Fuller Nancy W. Mrs. b.
470 Ott Fred, saloon
476 Germania Hall
Nelson John F. cigar manuf.
484 Cohen & Polsky, ladies tailors
Cohen Harry, ladies tailor, h.
Simons Max, nickelplater, h.
Smith Henry, barnman, h.
Bedford William R. barnman, b.
494 Schaich Carl L. musician
Schaich Mary Miss, b.
500 Weber Charles, barber, h.

Kelly St. begins.

508 Goldman Louis, dry goods, h.
510 Mielke Henry W. bicycle repairer
Fein Reuben, tailor, h.
512 Ruben Abraham, pedler
514 Aronofsky Harry, grocer, h.
516 Jacobson Mark S. dentist, h.
Tischler Harry B. tailor, h.
Kage Walter W. carpenter, h.
Carson Fred, machinist, h.
Sankpiel Edward J. foreman, h.
Sheridan James, foreman, h.
Smythe Henry, janitor, h.
Armstrong M. C. Miss, h.
r. Sibbald Edna Mrs. dressmaker
Homer Ely, machinist
518 Jeffery Nicholas, barber
520 Seifert Bros. tailors
522 Beir I. R. physician
528 Neivert Philip, tailor, h.
Neivert Herman, tailor, b.
Neivert Harry, student, b.
Neivert Henry, tailor, b.
530 Simon Max, grocer, h.
540 Scheck Charles M. wall paper, h.
Grantman John, b.
542 Kleinhans George H. druggist
544 Edelman George L. dentist
Haag Albert J. & Co. dentists
Howden Wellington, buffer, h.
Garnsey Hiram L. packer, h.
Theis Charles S. tailor, h.
546 Servas Shoe Co.
550 Mohr J. Fred, tailor
552 Long Peter, paperhanger
Donohue Thomas F. assembler
554 Gervens P. Aug. jeweler, h.
556 Ross John B. driver
558-562 Koester Philip, hotel, h.
Bechtold Geo. J. patternmkr. b.

Baden St. begins.

566-570 Ludwig Chas. W. pianos, h.
Ludwig William, violinist, b.
Ludwig Minna, music teacher, b.
574, 576 Weber Philip, market
Tesch Cornelius, tailor, h.
r. Englert John, locktender
578 Littley J. Robert, tobacconist
580 Geisler William, laborer
Dietz Frank, finisher
582 Beckwith Nella Miss, millinery
586 Seelman John P. bicycle mfr.
590, 592 Gibson John D. hotel, h.

Catharine St. begins.

602 Gerber Salvini, artist
Gerber Mollie Mrs. midwife
Bernstein Ellis, real estate
608 Angelo Frank, laborer
DeMardo Julia Mrs. clerk
614 Ollis Anthony, fruit, h.
Ollis Angelo, driver, b.
616-620 Kamm & Hassel, furniture

Morris St. begins.

628-632 Rohrbacher C. F. dry goods
630 Rohrbacher George C.
Beard Stuart M. salesman
Beard Mary A. Miss, b.
642 Rauber Matilda L. Miss
646 Klippert Louise Mrs.
Appel Cora Mrs. b.
648 Groth Albert W. blocker
Groth Albert B. laster, b.
Groth Lloyd B. toolmaker, b.
Eschenbach Catherine Mrs. b.
654 Schoeneberger Jacob, market
Delitz Bernard, cabinet mkr. h.

Buchan Park begins.

664 Nunnold Charles A. grocer
666 Koester George, barber
668 Orzsnik Michael, laborer
Goodwin Milo, driver
672 Hillesheim Gerhard, saloon
676 Engine No. 2
Colbert Edward H. captain
O'Brien Stephen E. lieutenant
680 Collier M. S. physician, office
Collier George D. fireman
Drucker Peter, machinist
684 Merryland Theatre
686 McHugh John J. cartman
McHugh Caroline Mrs. b.
McHugh Marie Miss, b.
Heberger Theresa Mrs.
Schmidt Charles, carpenter
688 Merryland Theatre

Albow Place begins.

700 Appel John J. hotel, h.
704 Frank Mary Mrs. dry goods, h.
Keller Charles H. grocer, b.
Wedgren Mary M. Miss, b.
Adams Frank A. machinist, h.
Thorn Clarence A. dentist

Central Library of Rochester and Monroe County · City Directories Collection
House Directory supplement

708 Fitch John O. tinsmith, h.
Roche Della Mrs. h.
Roche William, b.
Skelley Winnifred A. Miss, b.
710 Gaesser Charles, barber
Nellis Charles, electrician, h.
712 Cook Samuel J. woolens, h.
716 Sander Leo, bicycles, etc.
Pasch Charles, hotel, h.
Harmon Ida Miss, h.
Mühlhaeuser Agnes Mrs. h.
718 Schwab Valentine G. men's furnishings
726 Vacant house

Sellinger St. begins.

734 Schroeder Charles F. grocer, h.
Schroeder Albert, shipper, b.
Schroeder Charles A. fireman, b.
Schroeder George C. clerk, b.
Schroeder Adaline Miss, b.
738 Niebling Joseph J. millinery, h.
George Susanna Mrs. h.
746 Holzschuh Josseph, tailor, h.
752 Comfort Clifford V. C. Dr. office
Darrer Charles, cigarmaker
758 Rauber Jacob, teamster
Rauber Valentine H. clerk, b.
760 Mattern George C. tailor, h.
Mattern Lillie Miss, b.
Mattern William J. operator, b.
Mattern Anna, milliner, b.
764 Lauth L. & Co. millinery

Rauber St. begins.

772 Dony John J. saloon
774 Katerle George J. barber
776 Allen John S. bicycles
Brown Rudolph L. teacher of physical culture, h.
780, 782 Schultz L. Mrs. stoves, h.
Schultz Arthur, tinsmith, b.
786 Evert F. H. electrical contr. h.
790 Giebel Anselm, carpenter
Giebel Frank, carpenter, b.
Giebel Rose, clerk, b.
796 Burns George S. physician

Hoeltzer St. begins.

804 National Shoe Repairing Co.
806 Mutchler Louis M. barber
810 Raab Amelia Miss
Beck E. G. H. physician, office
814 Raab Louis, supt.
Ruf Louisa Miss, b.
818 Raab Ella A. Mrs.
Raab William A. driver, b.
Raab Jennie V. E. Miss, b.
Raab Elizabeth Miss, b.
822 Raab John L. Mrs. market
Hansen Edward W. manager, h.
r. Salmon Peter, machinist
Salmon Amanda, tailoress, b.
826 Klehr Susan Mrs.
830 Knapp Adam W. paperhanger, h.
836 Metzger Bros. pictures
840 Allenby Josephine Mrs. dry gds. h
Allenby William A. manager, h.
844 Kuhn Bros. hotel, h.
Kuhn August, hotel, h.
Kuhn Frank J. hotel, h.
Leidecker Joseph, saloon, b.

Sullivan St. begins.

852 Kolb Louis G. tailor
854 Heberger Valentine, confectry. h.
Wegman Harry, shoecutter, h.
860 Schleicher George, barber
Wegman Geo. 2d, carpenter, h.
Wegman Robert H. carpenter, b.
Wegman Theresa, dressmaker, b.
864 Meyers Caroline Mrs. confcty. h.
878 Maier William F. Mr. & Mrs.
Michaels Caroline Mrs. b.
882-886 Bohrer Julius, grocer, h.
Schicker Josephine Mrs. h.
Schicker Rosalia, boxmaker, b.
Schicker Olive, tailoress, b.

Clifford Ave. crosses.

900 Walter James P. photographer
908 Tillotson Daniel J. physician
Wiemer Bernard D. woodworker
914 Kolb Catherine Mrs.
Kolb Edward M. trimmer, b.
Kolb George M. bookkeeper, b.
Kolb Louis G. tailor, b.
Kolb Ida A. Miss, b.
922 Kuebel Christine Mrs.
Kuebel Susie Miss, b.
Kuebel Elizabeth Miss, b.
Boschert Henry, laborer
926 Lapple Fred, baker, h.

LaForce St. begins.

936 Helmbold George C. barber
938 Reinhart Michael T. saloon, h.
942 Cassebeer Albert F. physician
944 Ryland Margaret Mrs.
948 Fichtemaier George B. grocer
952 Trost & Isselhard, fish
954 Roth Joseph H. carpenter

Mead St. begins.

962 Link Charles, saloon, h.
966 LaForce John, electrician
LaForce Katherine Mrs.
LaForce Matthew, nurse, b.
970 Raab Libbie Miss
Raab Mamie Miss, b.
976 LaForce Frances Mrs.
LaForce Michael, lastmaker, b.
LaForce Annie, tailoress, b.
LaForce Martin G. cameramkr.

Carl St. begins.

992 Herrick Walter S. steamfitter
996 Beecher William, tailor
1000 Wright Charles, driver
1004 Popp J. George, shoemaker
Popp Carrie Miss, b.

Central Library of Rochester and Monroe County · City Directories Collection

1010 Smith George F. button maker
Flanders Wm. buttonmaker, b.
1014 Grasberger Alois, carpenter
Grasberger Lillian Miss, b.
1020 Fischer William C. F. polisher
Fischer Fred V. machinist, b.
Fischer Lena Miss, b.
1024 Busch Alexander, insurance
Busch Samuel, tinsmith, b.
Busch Rachel Miss, b.
Busch Frances Miss, b.
1028 Randolph May Mrs.

Avenue A crosses.

1036 Yaeger Charles, bakery, h.
Graf Mary Mrs. h.
1040 Satterby Peter S. tobaccnst. h.
1048 Meyer Henry, shoemaker
Mohr Philip, painter, h.
Mohr Edward G. painter, b.
Mohr William P. painter, b.
Mohr Bessie, operator, b.
Mohr Minnie, operator, b.
Mohr Harry, machinist, b.
1054 Witzel Joseph C. accountant
Witzel Mary B. bookkeeper, b.
1056 Schumacher Hiram S. physcn.

Ketchum St. begins.

1072 Danzer Henry, clerk
1076 Seymour John H. wood carver
1086 McGraw Thomas F. carpenter

Morrill St. crosses.

1100 Jordan William W. dry goods
1102 Geier Bros. grocers
1116 Fried Florence Mrs. creamery

Bloomingdale St. begins.

1130 Fay Edward E. foreman
1136 Alt George G. policeman
1144 Richter William J. shipper
1152 Adams Stephen, engineer

Avenue D crosses.

1166 Bohatsch John, baker
1172 Jehlen Dominick, shoemaker
Jehlen John, moulder, b.
Doell Catherine A. W. J. Mrs. b.
Doell Henry G. optician, b.
1180 Heinrich William, market
Rothaug William, h.
1192 Claude Theophile, tailor
1196 Gesell Anna Mrs.
Bishop Martha Mrs. b.
1202 Bayer August B. clerk
Meyer John, laborer, b.
1210 Dreschler Peter, grinder
Lochner George C. chauffeur
1216 Schoenherr John, brewer

Kohlman St. begins.

1234 Schidakovitch Simon, shutter maker
Laging Louisa Mrs. b.
Laging Estelle, tailoress, b.
1240 Wishnack Millie M. Mrs.
1248 Race Barbara M. Mrs.
Race Ivan, laborer, b.
1252 Sibley Minnie S. drugs
1256 Ester Henry J. jr. market

Ereth St. begins.

1264 Schauman Louis C. grocer, h.
1270 Wallace Louis L. clerk
1286 Bennett R. C. barber
1288 Tremer Eugene, saloon, h.
Bauer Rosa Mrs. h.
Bauer Mary Miss, b.

Oscar St. begins.

1300 Suss George C. cutter
1304 Aspenleiter Thomas J. cutter
1310 Hoganstyn Marine, cameramkr.
1316 Hoganstyn John, foreman
Hoganstyn Jennie Mrs. b.
1322 Harvey Sophia S. Mrs. confectionery, h.
Hirsch Sebastian, laborer, b.

Borchard St. begins.

1340 Eckert Joseph W. dry goods
Eckert Joseph K. clerk, b.
Schiller Helena Mrs. b.
Schiller Katharine, tailoress, b.
1346 Koeberlein Louis, laborer
Koeberlein Chas. L. shoemkr. b.
Koeberlein Julia C. shoemkr. b.
Koeberlein Louise, optician, b.
Koeberlein Estella, tailoress, b.
1352 Koehler John, shoemaker
1358 Maley Clarence W. woodworker
Schlicter Sophia Mrs. b.
1362 Roth Rose Mrs.
Roth Martha Miss, b.
Roth Freda Miss, b.
1368 Schroeder Otto A. mason
1372 Keller Lawrence, carpenter
Florack Joseph G. tinsmith

Lang St. begins.

1382, 1384 Nuijens Geo. grocer, h.
1388 Haskam Christian, machinist
VanNeal Heinrich, carpenter, b.
1392 Schmidt John, teamster
1394 Holcomb William J. painter
1402 VanHee Arthur, carpenter
1404 Sheil Charles V. insurance
1408 Conroy Raymond H. salesman

Holley St. begins.

Left Side.

1 Michel & Christo
3 Pappas Bros. confectionery
5 Feinberg A. restaurant
7 Mills R. Q. dentist
Freeman S. J. photographer
Seeing Rochester Auto Co.
9 Prinz Chas. A. barber
11 I. O. O. F. building
13 Palmer Samuel B. saloon

Central Library of Rochester and Monroe County · City Directories Collection
House Directory supplement

15 Vacant store
17 Larkin W. R. mgr. shoes

Division St. ends.

25 **Keller John B. Sons, Inc.,** florists.—*See page* 974
27 Lynch H. L. tailor
Pike Stained Glass Co.
Miller George B. printer
29 Hoffman House Coffee Co.
31 O'Hara & Weaver, millinery
33 Gaussuin Julius, feather mfr.
35 Kleinberg William, tailor
Heberger John N. photographer
37 Levenson I. J. hair goods
39 Surprise Credit Clothing Co.
Goldblatt M. tailor
Wood Edward R. cashier, h.
Ackerman Minnie C. Mrs. h.
41 Rickarts C. W. jeweler
43 Stupp Frank J. stationer
45 Oliver Clara Palmer, hair goods
47 Richmond & Watterson Co. necktie mfrs.
49 Crown Tailoring Co.
51 Cunningham & Hawkins, saloon
Parker Charles, restaurant

Mortimer St. ends.

57 Wunder Wm. F. tailor
59 Nusbaum Lester, tailors' trimmings
61, 63 Masonic Temple
Masonic Club
65 Smith L. C. & Bros. Typewrit. Co.
67 Bracker Joseph & Sons, men's furnishers
77 Miller-Blum Lunch Co.
87 Michaels, Stern & Co. clothiers

Pleasant St. ends.

97 Zimbrich H. J. novelties
99 **Fuller Geo. R. Co.** artificial limbs, trusses, etc.—*See front colored page*
101 Top-Over Shoe Co.
Greenbaum M. tailor
105 Burke James H. boarding house
Burke A. Cecilia Miss, b.
Wallace J. E. Mrs. b.
113 Elks Home, Frank Flora, mgr.
121, 123 Lynam Patrick J. saloon, h.
Miller Emma Miss, h.
Ross Elizabeth M. Mrs.
Harger Horace, lather

Franklin St. crosses.

Andrews St. crosses.

151 Morgan John H. bicycle repr.
Wagner A. J. saloon
Murray Fred, clerk, b.
Wagner's Hall
153 Morgan Thomas, bicycles
155 Reed Edwin, confectionery
157 Slorah G. W. dentist
Nash Wm. R. clerk, h.
159 Clinton Supply Co. liquors
161 Vacant store
163 Gilbert Chas. B. painter
Craig Frank A. solderer
165 Mielke Henry C. optician
175 Young Women's Christian Assoc.
Pearce Cora L. Miss, matron
177 Koerner Calvin Hall
179-183 Flower City Hotel, Lynn Hite, propr.
185 Saverino Peter, barber
187 Pitcher Ira D. cutter
Goldman Harry L. tailor
Kaltenecker Edward, upholster
Demers George A. baker
189 Goldman H. L. Mrs. millinery
Goldman Harry L. tailor
191 Vacant house
195 Weinstein Samuel, tailor
Lucia John, tailor
197 American Union Laundry Co.
199 Weinstein Samuel, tailor
201 Doyle John J. bartender
203 LaMere Elmer, clerk
205 Burling George, laborer
DeVoe Belle Miss, b.
207 Burkhardt Martin, laborer
Burkhardt Charles A. clerk, b.
Burkhardt Martin A. fireman, b.
209-217 **Freckleton Palace Stables, Inc.,** coach and livery stable.—*See page* 988
225 Kuichling Mary Mrs.
Mezger Mary Mrs. b.
231 Kuichling Emil Mr. & Mrs.
235 Doehler Frank Mr. & Mrs.
Doehler Charles F. clerk, b.
237 Goetz Chas. L. photographer
239 Doehler Frank, china
241 Nelson Mary R. Mrs. lodging house
Stein Edwin L. foreman
243 Miller Bros. tobacconists
245 Wirley & Sine, restaurant
247 Demitre Michael, bootblack
249 Rock Harry V. tailor
251 Caton Arthur J. restaurant
Ronan John H. restaurant, h.
Ronan Julia L. Mrs. ldgng. house

River St. ends.

257 Schmanke J. H. jr. shoes
259 Brucker Ernst, hotel
261 Nunn & Zuern, saloon
263 Arth John A. tobacconist
Wright George F. barber
265 Demitre Michael, bootblack
269, 271 Brucker Ernst, hotel

Central Ave. crosses.

285 Hite Lynn, saloon
287 Hite Lynn, hotel
291, 295 U. S. Post Office, Central Ave. Station

N. Y. C. R. R. crosses.

Marietta St. ends.

Central Library of Rochester and Monroe County · City Directories Collection

339 Levin Samuel, caps
341 Fassanella James B. barber
343 Mahle Louis F. bartender
Drees William
Soper Orson, b.
Coulson Alfred, shoemaker
Wagner Mary K. Mrs. janitor
Soper Ernest, brakeman
345 Robfogel Jacob, paper dealer
353 Cesarone Rosario, tailor
355 Geraci Francesco, grocer
357 Geraci Francesco, grocer
Geraci Joseph, piano maker, b.
361 Vacant house
363 Imhof Frederick, liquors, h.
Imhof Julia Miss, b.
367 Simmons Elizabeth Mrs.
Simmons David C. clerk, b.
369 Rosenberg Catherine Mrs.
Reusch Edward, button mkr. b.

Ward St. ends.

379 Lombardo Michael, grocer
383 Guercio Antonio, fish
389 Wilson Jeremiah, laborer
393 Foley John, wall paper
397 Davis Isidore, pawnbroker
Davis Nathan, pawnbroker, b.
Davis Moses I. clerk, b.
399 Giofrida John, shoemaker, h.
401 Anzelone Lonzo, laborer
r. Polizzi Domenico, laborer
403 Rubino Nicola, laborer
Arnico Luigi, laborer
Catino Gesto, laborer
405 Wilioson Antonio, grocer
Ceolera Salvatore, pedler
Costa Giuseppe, barber
411 Jacobs Solomon, tailor, h.
415 Buchbinder Hyman, carpenter
Lazarus Isidore, variety store
417 Lazarus Isidore, variety store
419 Mignosi Pietro, market
421 Bisconti Giuseppe, druggist
Piraino Jacob, laborer, h.
Zito Michele, laborer, h.
427 Emerick Joseph J. wagonmaker
Otto William J. policeman, b.
433 Pecoraro Antonio, market, h.
Congialasi Peter, laborer, h.
Comenale Jacob, tailor, h.
Fiorito Nicola, tailor, h.

Lillian Place ends.

437 Pudetti Antonio, grocer
439 Pudetti Antonio, grocer
DuBois Leonard, carpenter
443 Clement Bros. bakery
Clement John H. h.
447 Pack John F.
Eichelman Christina Mrs. b.
Angell Archie I. salesman
453 Reichelt Richard N. music tchr.
Reichelt Matilda Miss, b.
Reichelt Elfrieda L. Miss, b.
459 Percy Catherine Mrs.
Montgomery Geo. E. carpnt. b.
463 Schopp Justin H. physician
Schopp Lydia M. Mrs. b.
Meyvis Aimé L. artist
465 Wheeler Ida M. Mrs.
Derby Horace E. stockkeeper, b.
Murray Elizabeth Mrs. b.
Perkins Andrew, caretaker, b.
469 Vacant store
471 Levine Samuel, clothing
473 Vacant store
475 Cominsky Samuel, tinsmith
Cominsky Miriam, nurse, b.
Commins Harry L. salesman, b.
Kutner Hyman, tailor
477 Raz Victoria Mrs. grocer, h.
479 MacAdam Alida G. confectionery
481 Burris Edward A. porter
Schaeffer Frederick E. engineer
Johann Joseph, cutter
Heinlein Barbara M. tailoress
Heinlein Rose, tailoress, b.
483 Ives Charles E. market

Hand St. ends.

489 Clements Lewis D. saloon
Augustin Hall
491-495 Weis & Fisher Co.—furniture and carpets.—*See page* 967
503 Stock Christian J. market
Stock Charles, butcher, b.
509 Weber Regina Mrs.
Weber Mary L. Miss, b.
515 Aman Frank M. salesman
519 Hart John, boots and shoes
Hart John, jr. shoes, b.
Hart Mary Miss, b.
Nalbach Mary C. dressmaker, b.
523 Jennings Wm. F. carpet layer
Sudheimer Emma M. Miss, b.
525 Werner Edward G. barber
527 Werner Edward G. barber
Werner Flora M. Miss, b.
Werner Edith C. Miss, b.
Foss Raymond H. clerk
529 Webster Adria D. Mrs. grocer, h.
Webster Frank D. salesman, h.
531 Steffen Chas. W. boots and shoes
533 Beyer John, machinist
Geers George, machinist
Miller Theodore, printer
Englert Clara Mrs. shoemkr.
r. Bork Ignatz, laborer
535 Stock Bros. market
537 Rauber Frank J. liquors
539 Walker Thomas, cook
541 Wolf George A. grocer, h.
Wolf Julia M. clerk, b.
Wolf Helen A. Miss, b.
543 Grill Solomon, confectionery

Gorham St. ends.

551 Voss Otto H. W. jeweler
553 Coolidge Frank E. engineer
Keenan Mary A. Mrs.
Webber John, machinist, b.
Drexler Christ, printer
Bernstein Edward, huckster

Central Library of Rochester and Monroe County · City Directories Collection
House Directory supplement

555 Gordon Issy, tailor
557 Buonomo Anthony, confectionery
561 Hertzell John, tinsmith
563 McIntyre William J. packer
Stuppkewicz Isaac, tailor
Mantay Otto C. baker
567 Rubin Jacob, tailor
569 Feinberg Rachel Mrs.
Berman Isador, tailor
573 Lahr Jacob, machinist
Smith Alfred, stockkeeper
577 Deil Fred, watchman
Deil Edward, blocker, b.
581 Christoph Edward, tailor
r. Burbott Charles, driver
Bauriedl Andrew, camera mkr. b.
587 Kramer Bernard J. grocer
Reisig William, barnman, h.
591-595 Home Laundry, Fred J. Hafner, propr.—*See page* 963

Medrow Alley begins.

601 DiNunzio Joseph, tailor
DiNunzio Antonio, tailor, b.
Falono Nicola, shoemaker, b.
609 Schauman Louis & Sons, undertakers and funeral directors.—*See page* 989
Schauman Geo. J. undertaker, h.
615 Oil & Caviar Co. oils
Finzer Adam J. cutter, h.
Heberger George W. b.
617 People's Tea Co. storehouse
621 Minges Henry C. salesman
629 Lauth John C. & Co. plumbers
Penslein Fredericka Mrs. h.
Penslein Louisa Miss, b.
633 Koester William, bakery
635 Koester William, bakery
637 Kaiser Louise, millinery
639 Vacant house
641 Booth Clarence E. confectionery
643 Booth Clarence E. ice cream manuf.
649 Mathony John, engineer
Mathony Anthony, machinist, b.
Requa Edward, camera mkr. b.
r. Veith Henry J. cigar manuf.
653 Selpien Frank, milk
Kreiser John A. h.
657 Klick Wm.-boots and shoes
Burbott Paul, machinist, h.
Cushman Edward, finisher, h.
659 Klippert Edward L. saloon

Lowell St. ends.

667 Spaulding James C. druggist
669 Howard Frank, tobacconist
675 Gesell Henry J. harnessmaker
677 Crosby & Lang, hardware
679 Cook Charles S. real estate
Dufner Adolph, lastmaker, b.
681 Kleinhans C. & T. millinery
683 Cook Charles S. real estate
685 Heumann Monroe, tailor
687 Lauterbach Walter G. jeweler
689 Lyric Theatre, moving pictures
691 Kolb Charles B. tobacconist
693 Schwind Martin, bakery
695 Roth Mary Mrs.
Roth Joseph, machinist, b.
697 Schwind Martin, bakery

Oakman St. ends.

705 Creidt Geo. J. confectionery, h.
Czarnowsky Pauline Mrs. b.
707 Hillesheim Gerhardt, saloon
Hillesheim Theodore, bartndr. b.
711 Keller John L. hotel, h.
Sellinger Jacob J. salesman. b.
717 Zink Henry
Zink Christina Mrs. midwife
719 Steger Leonhard, motorman
723 Stephany Charles J. gasfitter
727 Sander Leo, sewing machines
Sander Marie Miss, b.
Sander Joseph B. machinist, b.
731 Morphy Robert D. Estate, coal.—*See page* 993
733 Morphy Joseph W. Mr. & Mrs.
Schreiber Frederick, woodwkr. b.
737 Maier John E. undertaker
741 Streb John, painter
747 Romge Henry, shoemaker
749 Heberger Albert C. tailor
Onofryk Frank, laborer, h.
Lahmer Frederick, pressman, h.

Siebert Pl. begins.

759 Reiland John A. grocer
Kessler George W. blacksmth. h.
765 Quigley James K. physician

Bessie Pl. begins.

769 Keyes Ella M. confectioner, h.
771 Vickery Martin A. painter
Parsons Gertrude Mrs. b.
777 Scheck Frank A. plumber
781 Stehler Henry, market

Kappel Pl. begins.

789 Langefeld Henry, bakery
791 Langefeld Henry, bakery
797 Berman Julius, clothing, h.
799 Stehler G. & Sons, market
801 Stiens August G. painter
Kohler Emil, machinist
803 Wolf John J. boots and shoes
805 Levinson Hyman, salesman
807 Buettner John, druggist

Scrantom St. ends.

817 Riedesel John, saloon, h.
829 Richter Erhardt, bakery
831 Richter Erhardt, bakery
833 Friedman Abraham, confectnry.
Beckler Jacob, tailor, h.
Noeth Frank, tinsmith, h.
835 Matzky Carl, machinist
837 Kirstein Harry, tailor

Central Library of Rochester and Monroe County · City Directories Collection
House Directory supplement

843 Langknecht Michael, saloon, h.
Langknecht Louisa Mrs. b.
Brennan Mortimer, fireman, h.

Evergreen St. ends.

000 St. Michael's Church
869 Hargather Mathias J. Rev.
Baierl Joseph J. Rev. b.
Goesser Seraphine, housekeeper
873 Mattern Misses, millinery
875 Jessen Christian, insurance
877 Mattern George, tobacconist
881 Vacant house

Clifford Ave. crosses.

895 Keller William, tinsmith
897 Keller William, tinsmith
901 Bardon William, blacksmith
903 Gessner Sophie Mrs.
Gessner George M. fireman, b.
Lucke Edward, tailor, b.
Stahl Matthew, machinist, b.
Dony John, saloon, b.
905 Weishaar Max J. druggist, h.
907 Koch Philip, boots and shoes
911 Falkenthal Louis, saloon, h.
Doser John A. porter, b.

Cleveland Pl. begins.

927 Atlantic & Pacific Tea Co.
929 Gauger Irving R. hardware
931 Orco James J. barber
Moore Arthur W. proof-reader
Burkhardt John, tailor
933 Lenhard Aloysius L. confectry.
937 Ollis Angelo, fruit, h.
941 Meditz Katie, variety store
945 Oster Jacob M. shoemaker
953 Schande George J. shoemaker
Bienlein Martin, painter, b.
Meditz John, cabinetmaker
959 Serth Philip, elevatorman
961 Thiem William C. market

Flower St. begins.

969 Vogt Frank T. dry goods
973 Vogt Frank T. dry goods
977 Kleisle John J. polisher
981 Munch Michael, gilder
Munch Frank P. shuttermkr. b.
985 Treyer William M. machinist
Thomas Stephen M. steamfitter
989 Bienlein Edward, shoecutter
993 Uebelman Mathias, brewer
Uebelman Martin, helper, b.
Uebelman Andrew, piano mkr. b.
Kolb Edward, tailor, b.
997 Bloomer Henry H. shoemaker

Treyer St. begins.

1005 Schleyer Chas. hotel, h.
Nientimp Rosina Mrs. b.
1011 Beagle Nettie Mrs.
1015 Schwab Martin, carpenter
1019 Ross Ernest C. tailor
1025 North Baptist Church

Avenue A crosses.

1041 Koehnlein & Bonnlander, mrkt.
1043 Vacant house
1047 Litz John A. tailor
1049 Fischer Eva Mrs.
1051 Heckman Jessie Mrs. grocer
1055 Wondergem Edw. P. grocer, h.
1057 Meisenzahl Matthew A. clerk
1061 Keller Fred C. noodle mfr. h.
1067 Andersen Julius J. trimmer
r. Peters Augusta Mrs.
Peters Frank W. cam. mkr. b.
1075 Latz Edward, florist, h.
1081 Braun John, mason
Braun Thomas, mason, b.
1087 Bleile Charles F. barber
1089 Buck Elizabeth Mrs.
Boff Alphonse, laborer
Smallwood Fred, bartender
1091 Langenberger Adam, saloon

Morrill St. crosses.

1121 Monroe Brewing Co.—*See page* 982
0000 Hickey Freeman Co. clothiers

Avenue D crosses.

1163 LaForce Nicholas F. hotel, h.
1171 Messmer Frank B. collector
1177 Renner Elizabeth Mrs.
Renner Joseph M. machinist, b.
Bauer Otto, buffer, b.
Johnson Lillie Mrs. b.
1185 Pfrang Nicholas
Pfrang Mary Miss, b.
Pfrang Eva Miss, b.
1193 Lehr Philip, carpenter
1199 Dettman John J. cutter
1205 Schwind Peter, shoemaker
1207 Meyer Frederick C. carpenter
1215 Doeberiener Jacob, brewer
1221 Knittel Alois, bartender
Knittel G. Frederick, foremn. b.
1227 Belmont Andrew, watchman
Belmont Frank G. plumber, b.
Belmont George, machinist, b.
1231 Graffley Nicholas, bakery
1233 Graffley Nicholas, bakery

Hoffner St. begins.

1243 Rein George, shoemaker
Rein George jr. toolmaker, b.
Rein Mary, tailoress, b.
1249 Ensmann Adolph, toolmaker
Ensmann Edward, gardener, b.
Ensmann Harrison, clerk, b.
Ensmann Charles, ruler, b.
Ensmann Adolph jr. cigar-maker, b.
1253 Miller Andrew, bookkeeper
0000 Vacant house
1273 Comerford William H. printer
Schroll Felicitas Mrs. b.

Mayer St. ends.

1287 McNiel Robert W. shipper
1293 Burns Catherine E. Mrs.
Burns Francis J. steamfitter, b.
Burns Louis J. telephoner, b.

Central Library of Rochester and Monroe County · City Directories Collection
House Directory supplement

1299 Metzger Bernard L. pictures
Metzger Arthur G. bookkpr. b.
1309 Beck Frederica Mrs.
Wolf Frederick, machinist, b.
1319 Krieg Frederica Mrs.
Krieg Clara Miss, b.
1325 Schaubert Charles, cabinet mkr.
Schaubert Loretta, stenog. b.
Becker Gustave, barber, b.
Schaubert Nicholas, chauff. b.
1329 Hempel Elizabeth Mrs.
Hempel Frederick G. chainm. b.
Hempel Joseph T. salesman, b.
Hempel Frank J. salesman, b.
1335 Ziegler George A. laborer
1349 Alward Hazen, laborer

Trenaman St. begins.

1365 Reitzel Howard G. salesman
Grimm Frank L. laborer, b.
1369 Mathews Frank A. messenger
Brady Anna A. forewoman, b.
1373 Kuhn Katharine Mrs.
Kuhn Fred, shoemaker, b.
Kuhn Henry, carpenter, b.
1383 Herbst Richard L. machinist
1393 Stoesser Stephenia Mrs.
Stoesser Bernard L. laborer, b.
Stoesser Joseph, sawmaker, b.
Stoesser Frances, fringemkr. b.
Stoesser Tillie, tailoress, b.
1399 Hornung Mary Mrs.
Hornung John, laborer, b.
1417 Brenner Gottfried, carpenter
1429 Hausel Albert J. lithographer
1433 Klein George W. cameramkr.
1437 Doser Bartholomew, shoemkr.
Doser William J. laborer, b.
Doser Katharine Mrs. b.

CLINTON AVENUE SOUTH, fr. 223 Main East, south, to city line; wards 4, 13, 14.

Right Side.

1 Dake building
101 Dake Drug Co. office
103 Pestke A. & M. hairdressers
105 Lucas Edward J. general insurance.—*See page* 953
New Amsterdam Casualty Co.
Federal Union Surety Co.
Dake Realty Co.
107 Hill John O. dentist
Banks John L. E. dentist
201 Hausstock & Imre, tailors
205 Schroedel Edw. J. mfg. jeweler
Oviatt Charles W. watchmkr.
209 Strong Henry G. office
300 Glass A. G. designer
301 Sanders M. tailor
304 Home Supply Co. cigars
305 Cornish J. F. painter
306 No-Hump Button Co.
308 Weltman & Bagdade, tailors
309 Nothacker A. J. corsets

Dake Building continued.
403 Federbusch S. tailor
408 California Fruit Growers Exchange
409 Schultz John, tailor
501 Empire Automobile Institute
505 Partridge Frances, dressmaker
508 Vianelli Ferdinand, mus. tchr.
509 Stanley & Naas Real Est. Co.
510 Hall Mabel Sherry, china
3 Sullivan Wm. E. men's furnisher
5 Mincer Louis L. optician
7 Whitcomb House
17 Guggenheim Isaac, hair goods
19 Hayward building
101 Guggenheim Mfg. Co. toilet articles
102 O'Connor & Magill, tailors
103 Purvis E. Herbert, physician
107 McIntosh A. D. F. manager
202-316 Jackson's Temperance Htl.
401 Eastman D. A. Mrs. dressmkr.
402 Clinton Contracting Co.
Norton H. E. & Co. decorators
Monroe Construction Co.
403 Hartman Geo. E. tailor
405 Weitzel I. N. investments
407 Hammer C. L. dressmaker
411 Dann A. physician, office
Keller J. G. physician, office
414 Graves Nathan R. illustrator
415 Haines B. Aylesworth, artist
501 Rawnsley James B. physical culture
502 Hayward Hall
21 Culver J. F. Japanese goods
23 Crowell Wm. H. saloon

Downs St. ends.

25 Underwood Typewriter Co.
27 Beckley building
101 Vanderbelt C. R. dentist
104 Benford George, physician
106 Paul Henry C. real estate
107 United Taxicab Co.
109 Beyer A. music teacher
111 Roch. Academy of Men's Clothes Cutting
113 Goldsmith M. tailor
118 Ganss Bros. & Co. furriers
201 Fraley Harriet G. Mrs. music teacher
204 Lindsay E. M. Mrs. dressmkr.
209 Bliss Kathleen, music teacher
211 Sweeney M. A. tailor
217 Lakota Club
301 Maloy T. B. hairdresser
302 Woman Suffrage Headquarters Political Equality Club
303 Crittenden M. E. dressmkr.
304 Blackman Alice F. Mrs. music teacher
310 Cadman Geo. W. supt. office
311 Fairbanks William, physician
315 VanLaer Chas. E. music tchr.
317 Brunswick M. & Co. fruit plates
403 Carter W. H. music teacher

Central Library of Rochester and Monroe County · City Directories Collection
House Directory supplement

Beckley Building continued.
404 Dickinson Mary E. physician
407 Monaghan Robert L. tailor
411 Coots E. Miss patterns
412 Murray J. S. artist
419 Cohen H. artist
29 Empire Optical Co.
31 Sabin William A. restaurant
35 The Smart Shop, novelties
37 Temple Theatre
45 Powers R. M. confectionery
47 Toole Wm. E. & Son, dress fabrics
49 Lewandos, dyeing and cleaning
51 Iroquois building
101 Ventura A. tailor
103 Hudes S. furrier
112 Progressive Press Inc.
114 Sullivan A. A. dentist
116 Klein Amelia, milliner
53 The Manson Co. shoes
55 The Fuller Shoe Co.
57 Oregon & California Fruit Co.
59 Victoria Theatre
67 Hall-Gibson Co. marine supplies
71 Curtin Mary A. lodging-house
75, 77 Hoyt Wm. M. antiques
Tice & Gates, china
Starr Charles S. physician

Johnson St. ends.

89 Crandall M. E. Mrs. boarding h.
Crandall Frank
Spencer Howard E. salesman, b.
Dayton Edward A. Mr. & Mrs. b.
Mosher Belle Miss, b.
Lee Louise, manicure, b.
Blodgett Ralph, printer, b.
Bedell Clarence, clerk, b.
Ball Clifford, stenographer, b.
97 Taylor John W. photographer, h.
Spear Emma A. Miss, b.
105 Seneca Club
115 Fowler William P. oculist
Fowler W. Frank, physn. office
Spaulding Henry H. Mr. & Mrs.
Spaulding Lena H. Miss, b.
117 Borman Carrie A. Mrs.
121 Stickney Egbert B. Mr. & Mrs.
Chessell Arlington Mr. & Mrs. b.
125 Saxton Kern, millinery
127 Banker Edward M. barber
129 Field Baking Co. bakers
131 Reed Edwin, confectionery
133 Copeland building
Otis Chas. F. physician
Doane W. H. oculist
Mannel Gustavus A. C. physician
Bock Franklin W. physician
Lee Insole Co.
Dubois Edmond S. decorator
Naramore & Niles, accountants
Copeland A. E. real estate
Morsheimer C. G. dentist
McWade Frank L. Co. mail orders
Maxson E. M. Mrs. dressmaker
Clark B. F. dentist
135 Karnes C. milliner
137 Swartz Charles L. tailor
139 McKane W. S. tobacconist

Court St. crosses.

Washington Square
000 Convention Hall
000 Municipal Hall

Driveway to South St.

269 Hondorf J. L. physician, office
Miller Frank, coater
Hempel Edward, automobiles
Hohn Charles, steamfitter
Hey Alice M. Mrs. b.
Frantz Paul P. salesman
273 Doyle Owen
Klotz Gustave, saloon
275 Tiffany Mary Mrs.
Tiffany Hiram M. clerk, b.
Dodge Malinda J. clerk, b.
279 Burnett Alexander, nurse
Clancy Margaret, forewoman, b.
Clancy Theresa, b.
Glavin Mary, nurse, b.
Gleason Anna, tailoress, b.
281 Koehler Elmer E. inspector
283 Burns William J. bartender
Case Arthur L. lumber, b.
Hughes Roy, clerk, b.
287 Inkpen Philip T. stonecutter
289 Monahan Sarah Mrs.
Monahan William J. shipper, b.
291 Kohn Josephine, emp. agency, h.
Kohn Louis, clerk, b.
Kohn Bert, salesman, b.

Howell St. crosses.

329 Hartmann Jacob, cutter
335 Smith Alice Mrs.
337 Maxwell Leota B. Mrs.
Hodgkins Charles, linotyper, b.
339 Riley Annette Mrs.
341 Mitchell Bertha O. Mrs.
343 London Christopher C. manager

Marshall St. crosses.

357 Newhafer Isaac, manager
Newhafer Julius, cutter, b.
359 Warner Mary Mrs.
Warner Emily M. Miss, b.
361 Arnold Frank G. Mr. & Mrs.
Morrison Aleck, clerk, b.
363 O'Brien Terrence, bartender
365 Roberts Lewis G. Mr. & Mrs.
367 Praltoski John H. porter
369 Neibling Anthony M. musician
371 VanDake Lucy L. Mrs.
Hess Alexander S. clerk, b.

Griffith St. crosses.

Erie Canal crosses.

Byron St. ends.

431 Gaffield Norman M. grocer
433 Stout Edward D. carpenter
Gerlock Minnie M. Miss, b.
435 Hebert Ozelda Mrs.
Hebert Joseph, clerk, b.

Central Library of Rochester and Monroe County · City Directories Collection
House Directory supplement

437 Yole Samuel G. driver
439 Allison Daniel M. stonecutter
447 Luehm Jacob
Luehm Lydia L. stenographer, b.
453 Covert Chas. H. bicycles, h.
Covert Etta H. Mrs. dressmkr. h.
r. Draper Edward
457 Gibson Christopheer, steamfitter
Luehm Charles J. clerk
465 Franklin William J. baker
467 Elliott Clifford H. painter
473 Williams Thornton, laborer
Robison Annie, laundress, b.
475 Morris Harriet Mrs.
Bloxson Albert, barber, b.
477 Mundt William W. painter
Webster Minnie Mrs. b.
479 Bye Conrad, tailor
Christensen Thora Mrs. b.

Comfort St. ends.

509 Rice Susan M. Mrs.
Rice Ella E. Miss, b.
515 Kinzel George, tailor
Kinzel Katherine Miss, b.
Kinzel Elizabeth Miss, b.
Kinzel Margaret Miss, b.
Bender Mary Mrs. b.
Zoerner Anna C. Mrs. b.
523 Long William H. furnaces
Long Harry G. clerk, b.
525 Walters Amelia Mrs.
529 Pellette Emma Mrs.
Pellette Norma V. Miss, b.
Pellette Myrtle E. Miss, b.
535 Cullen Patrick H. shoemaker
Cullen Katharine C. dressmkr. b.
Cullen Rose A. Miss, b.
541 Keller John B. Mr. & Mrs.
Keller Mary C. Miss, b.
547 MacNally Ella E. Mrs.
MacNally Robt. F. elevatormn. b.
MacNally Richard J. assemblr. b.
MacNally Adelbert L. camera maker, b.

Alexander St. crosses.

573 Oatway James C. grocer
583 Hebing George A. musician
589 Gilman Sidney L. packer
Hibbard Elizabeth Mrs. b.
597 Contant John J. ladder maker

Hamilton St. ends.

615 Wesson Esther Mrs. variety store, h.
Wesson George A. cam. mkr. b.
617 Vacant store
627 Baltisberger Elizabeth Mrs.
Baltisberger Emil S. tailor, b.
Eaton Frank V. cutter
633 McLeod John, foreman
Walsh James, cartman, b.
635 Jarvis Lillian Mrs.
r. Doyle Eugene F. fireman
639 Langenberger Adam, saloon
Hagel Ernestine Mrs. b.
Brakeman Abram L. gas mantles
645 Gilkes George H. driver

Averill Ave. crosses.

661 Carpenter Herbert S. stockkpr.
663 Dunne Ellen Miss
Dunne W. Edward, tester, b.
665 Kneale John D. mason
Sprague Elihu, pedler, b.
673 Schreiber Morris R. furrier
677 Sommer Kate, tailoress
683 Drake Arthur B. cartman
Buck John, clerk
689 Schoenherr Amand, carpenter
Nowaski Leonard, photographer
695 Masters George, laundryman
Vrooman Royal, painter
701 Schoenherr Emil, cutter
707 Pappert Catherine Miss
Pappert Bertha, bookkeeper, b.
Pappert Sophia, stenographer, b.
Pappert Wm. A. mason
711 Pappert Frederick, mason
717 Naas Bernard M. billiards
721 Naas Bernard M. hotel, h.

Gregory St. ends.

723 Colbert William E. saloon, h.
731 Sehm Lawrence J. tailor
735 Plinz Caroline Mrs. dressmaker
Gettman William, carpenter, b.
743 Guenthner Mary Mrs. variety store
745 Fabian Peter G. stable
Webb Leon F. shoemaker
749 Sweet George A. machinist
751 Beswick Albert, inspector
Green Floyd E. roofer
Wheeler Bronson C. roofer, b.
761 Gundlach-Manhattan Optical Co.
771 Gutacker Andrew D. polisher
Alling Charles J. driver
r. Herbst Frank L. brassworker
773 Cahill Daniel P. salesman
775 Neupert Harry L. electrotyper
MacBride James, chemist
777 Farrell Robert F. collector
781 Dittrich John, polisher
793 Wabnitz Frederick W.
Siegfried Amanda M. Mrs.
Siegfried Pearl, bookkeeper, b.
803 Manor Alexander, piper
Manor Alexander, jr. laborer, b.
805 Benwitz Albert G. bartender
823 Bieber Alois, polisher
831 Sloan Frank J. shipper
837 Golbach Albert A. bagmaker
841 Maloy & Co. blacksmiths
845 Garny George, grocer
847 Garny George, grocer
Beyer Anna Mrs.
Henkel Philipina Mrs. b.
849 Garny George, grocer

Meigs St. crosses.

Central Library of Rochester and Monroe County · City Directories Collection

861 Ruby Nicholas C. market, h.
Ruby Charles A. camera mkr. b.
869 Wirley Mary E. Mrs.
Wirley Clarence H. clerk, b.
Sprague Elvira Mrs.
Sprague Frank E. chauffeur, b.
879 Flowerday Edward, teamster
Morse Edward, carpenter
Morse Vevia Mrs. nurse
887 Epping Mary A. Mrs.
Epping Louis A. clerk, b.
Corcoran Thomas J. shipper
893 Beikirch Theresa, millinery, h.
Weiss Catharine, shoemaker, h.
Weiss Gertrude, shoemaker, b.
897 Devins Mary Mrs.
905 Kimmerling Catharine Mrs.
Kimmerling Bertha W. tailoress, b.
Fitzsimmons Peter W. grocer
Sweeney Frank J. metal worker
Cook Wm. J. cabinetmaker, b.
909 Parkin Herbert, camera maker
915 Dutcher Marvin H.
Dutcher Anna Mrs. b.
r. Dutcher M. H. grocers' sundries
921 Bittiger John A. optician
927 Bennett William H. barber, h.
Jager Joseph C. photographer, h.
Norris Carleton, painter, h.
929 Connolly John W. plumber

Paul Place begins.

945 Paul Sophia Mrs.
Paul Sophie P. Miss, b.
949 Roach Anna C. Mrs.
Kramer Matilda B. b.
951 Vacant house
r. Bufford Peter, shoemaker
Bufford Patrick J. clerk, b.
959 Suter Rudolph, laborer
Suter Charles, janitor, b.
Suter Annie, dressmaker, b.
Suter Emma, stenographer, b.
Suter Edward R. extracts, b.
969 Kasbohm Charles L. cutter
971 Hazell Theresa Mrs.
Beikirch Joseph, shoemaker, b.
Beikirch Albert, shoemaker, b.
973,975 White Michael J. saloon, h.

S. Goodman St. crosses.

989 Klenk Charles, shoemaker
993 Luchs Rudolf, student
995 Drees Charles F. mason
Epping Peter, painter
997 McLean Frank P. cartman
999 Lynch Patrick H. lineman
Lynch Mary Miss, b.
Hall William E. engineer, b.
1007 French Fred. chef
Daley A. Ethel, clerk, b.
1011 Culton William J. grocer
1015 Hahn Philip, saloon

Caroline St. crosses.

1025 Liese Mary Mrs. saloon, h.
Kramer Carl W. manager, b.
1031 Milbredt William, driver
1033 Raynor Herbert C. engineer
1037 Bleistein John, carpenter
Bleistein Margaret Miss, b.
1039 Fox Henry, fireman
Grue Phoebe Mrs. b.
1045 Mosher John J. printer
1047 Fuchs Theresa Mrs. tailor, h.

Benton St. crosses.

1061 Vacant house
1065 Jackling Joseph F. flour & feed
1069 Montgomery Mary, confect. h.
Montgomery D. S. crpntr. h.
Donaldson Carrie Mrs. h.
1075 Feasel Frank E. electrician
Stevens Isabel Mrs.
Stevens Addie M. Miss, b.
1077 Young Ida S. variety store, h.
Neier Philip, cigar maker, h.
1079 Seelos Bros. confectionery

Yale St. begins.

1093 Popp Stewart J. bartender
Lemley Cuyler W. teamster, b.
Lemley Martha J. Mrs. b.
1095 Bruczicki Otto, carpenter
Bruczicki Paul, cutter, b.
Bruczicki Selma, Miss, b.
Bruczicki Arthur, electrician, b.
1097 Desbrow James
Desbrow Jas. jr. button mkr. b.
1101 Wells George W. inspector
Wells George O. sawyer, b.
Wells Charles J. clerk, b.
1105 Weis Philip, shoemaker
1115 Howland Raymond C. grocer

Bly St. begins.

1129 Seaman Charles, driver
Seaman Byron, tinsmith, b.
1131 Weaver Frank H. woodworker
1133 Dunham Irving G. clerk
1135 Burnett Eva L. Mrs.
1137 McMahon James P. salesman
McMahon James, b.
1143 Sadden William H. jr. hatter
1145 Cameron Thos. A. coppersmith
Cameron Jane F. teacher, b.

Raymond St. begins.

1153 Ayette Joseph Z. instructor
Woodman Milton C. instrctr. b.
1191 Leary William T. nurseryman
1193 Barton Frank C. salesman

Left Side.

8 Bullock Harry C. saloon
10 Witherspoon Wm. E. tailor
Trant Esther Miss, stationer
12 Fairchild W. H. & Co. confectry.
18 Wright A. J. & Co. brokers
20 Rochester Dyeing Co.
22 Tucker G. E. Co. shirtmakers

Central Library of Rochester and Monroe County · City Directories Collection
House Directory supplement

26 Hotel Seneca, A. M. Woolley and A. B. Sanderl, managers
Phillips George R. clerk
White Lawrence J. clerk
Burling Earl, clerk
Leavitt H. A. clerk
Moir A. E. clerk
Stein Louis N. clothier, b.
Guggenheimer Harry L. salesm. b.
Michaels Joseph, clothing, b.
Humburch Albert Mr. & Mrs. b.
Automobile Club of Rochester
Woman's Educational and Industrial Union
36 Lyceum Theatre
46 McCree Edna Mrs. boarding house
Bradley Enos A. motorman, b.
Peterson James, laundryman, b.
Baug John, camera maker, b.
VanAuken Fred H. camera mkr. b.
48 Fisk Rubber Co.
50 Forman B. ladies' tailor
52 Schreiber M. R. furrier
Beaulne Josephine, dressmaker
56 Keegan William A. physician
60 Brown W. C. & Co. tailors
64 Roe John O. physician, office
Spencer William H. student
Allen Patrick, laborer
Crowley Michael, shoemaker, b.
70 Barber Frank, physician
Barber Eliza J. Mrs.
Buckhout H. L. machinist, b.
Barber Oliver M. carpenter, b.
Holbrow William J. Mr. & Mrs. b.
Barton Helen Miss, b.
Muir Alice Mrs. b.
Tillotson Alice Mrs. b.
80 Ramish Eliza Mrs.
King M. A. physician, b.
Davis Raymond L. cashier, b.
82 Corey William J. machinist
English Frank, clerk, b.
84 Somers Leonard J. physician
Wiltse Milton A. Mr. & Mrs.
Wiltse Florence Miss, b.
88 Hone Alex. B. Mrs.
Hone Joseph B. lawyer, b.
Hone Philip E. manager, b.
98 Whitney Lee A. physician, office
Hanes Edward L. physician, office
100 Sumner Chas. R. physician, office
102 O'Connell T. Joseph, physician
Husband Elinor Miss
106 Madden Bella Mrs. dressmkr.
Allan Maude A. Miss, b.
Winchell Irving E. Mr. & Mrs.
108, 110 Ingmire & Thompson, undertakers,—*See front colored page*
Timmerman E. A. embalmer, b.
Babcock Ralph H. clerk, b.
114 Saumby Catharine Mrs. lodging house
Knapp John, shoemaker, b.
120 Sampson A. W. physician, office
122 Belcher Wm. W. Dr. & Mrs.
Belcher Harold W. reporter, b.
McShea Jennie, dressmaker, b.
Shepard George H. b.
Thompson James H. reporter, b.
126 Leary Edward B. dyeing
128 Star Palace Laundry branch
130 MacPherson J. restaurant
132 White D. G. grocer
134 Lavonia Joseph, tobacconist
136 Schmidt Carl & Son, tailors
138, 140 Miner G. L. Co. bicycles

Court St. crosses.

150 First Universalist Church
160 Smith Horace A. Mrs.
Sutton Chas. Mead Mrs. b.
Vick Albert, foreman, b.
Bates Hope Mrs. b.
VanEvery Bliss Mr. & Mrs. b.
Saxton Kern Mrs. milliner, b.
Dean Herbert L. Mr. & Mrs. b.
170 Saumby Catharine Mrs.
Hargrave Minnie Miss, b.
176 Harrison M. L. boarding house
Combe Emil L. P. sec. b.
180 Gillis-Baird Motor Co. automobiles
184 Strong-Crittenden Co. automobiles
192 Main Eliza A. Miss
Main Fannie S. Miss
196, 200 Eastern Hotel, Louis Imhof, jr.
202 Stanley Robert, saloon

Monroe Ave. begins.

258 Combs Charles G. Dr. & Mrs.
260 Wood John H. quartermaster
266 Mapes A. Grace, dressmaker
Davis Anna E. Mrs.
Palmer T. Raymond, civil engr.
Kester Frank R. auto repairer
268 Wilber Irene Mrs.
Wilber Albert B. elevatorman
270 Perrin William E. laborer
272 Connors Stephen, janitor
Westfall William, inspector
274 Gebhardt Jacob, laborer
Beckwith F. P. telephone mkr.
286 Barrett Jennie Mrs.
288 Vacant house
290 Vacant house
292 Loke Mary Mrs.
Reid Arthur, locksmith, b.

O'Neil Pl. begins.

298 Donovan William J. carpenter
Ohl John H. stove repairer, b.
Donovan William J. jr. clerk, b.
Lilley William, foreman, b.

Howell St. crosses.

000 School No. 12

Marshall St. crosses.

Griffith St. crosses.

Central Library of Rochester and Monroe County · City Directories Collection
House Directory supplement

392 Foster George T. Coal Co.
392½ Gill Matie Mrs.
Nielsen Wilhelm, musician, b
Eggleton Benjamin F. bartender
O'Connor Gertrude M. stenogr.
394 Vacant house
396 Regan Cornelius, elevatorman
400 Hill Albert D. tinsmith
Dunne John W. vegetable shipper
402 Marts Daniel, driver
Milliman Vina Mrs. b.

Erie Canal crosses.

422 Lowenthal Max & Bro. knit. gds.
458 Lauer F. C. & Sons Co. contrs.
462 Magivern Johanna Mrs.
Magivern Julia Miss, b.
Magivern James, lineman, b.
468 Smith Edward, gardener
484 Lauer F. C. & Sons Co. stone yd.
488 O'Dea M. John, machinist
Hogan Michael, camera mkr. b.
Gaffield Norman M. grocer, b.
r. Kilgariff Sophia Mrs.
490 Garratt James H. machinist
492 Cahill Bridget Mrs.
Cahill Catherine E. bookkpr. b
Cahill James M. salesman, b.
Cahill Mary L. clerk, b.
Murray Walter J. salesman
494 Lewis Joseph, supt.
Lewis Joseph J. stenographer, b.
Lewis Leo, stockkeeper, b.
498 Luscher Rudolph, optician
Luscher Anna Miss, b.
510 Pease F. B. Co. ladder mfrs.
512 Catteau John, sawyer
Catteau Harry, solderer
Catteau Carrie, Miss, b.
516 Jerome Harriet E. Mrs.
Jerome Emma E. photographr. b.
528 Sullivan John, stockkeeper
Quinlivan Margaret Miss
Quinlivan Elizabeth Miss, b.
530 Benson Fred, painter
r. Waite Irving, yardman
534 Schmitt William, upholsterer
Schmitt William J. tinsmith, b.
Schmitt Ernest, steamfitter, b.
536 Cornwall Clara Mrs.
Watkinson Nellie, stenogr. b.
538 Albrecht Robert F. engineer
Hansen Minnie Mrs. b.
540 Salmon Henry C. yardmaster
r. Vacant house
542 Richardson Micajah W. saloon
546 Sheldon Morris E. clerk
550 Andrus Willard I. printer
556 Michel Mary Mrs.
Draper Jerome
564 Arnold Barbara J. Mrs.
Arnold John, driver, b.
Arnold William G. driver, b.
r. Schaefer John J. machinist
568 Hamil John J. gardener
Betts William, driver
574 Langie L. C. Coal Co.
Klip-Klip Co. nail clipper mfrs.

Alexander St. crosses.

578 Brautigam John A. saloon
580 Thompson Edward J. finisher
Delcour Margaret Mrs. b.
Dean Anna, operator, b.
Kohler Conrad, market
582 Kohler Conrad, market
588 Donovan Hannah, confectry. h.
Dulmage Sarah A. Mrs. h.
r. Delcour Edwin, picture mounter
604 Schmidt John H. foreman
Steul Catharine S. Miss, b.
608 Morrison Chas. W. camera mkr.
Steul Charles, cabinetmaker
Deckmann Mary Miss, b.
620 Engelhardt Emma Mrs.
Engelhardt Geo. W. clerk, b.
Nelson Mina Miss, b.
624 Siebert Leo, carpenter
Siebert John, rags, b.
Schroll Louise B. Mrs.
638 Younker Henry, teamster
Powers Isabel, dressmaker, b.
Mellen Catharine Mrs.
Mellen M. Thos. compositor, b.
642 Rochester Lime Co.'s yard

Averill Ave. crosses.

660 Renner Jacob, tinsmith
Bittiger J. E. stove mounter, h.
666 Jacobs William P. painter
Jacobs George W. bartender, b.
Eddy Claude G. painter
672 Stierle Jacob B. spinner
676 Sabey Edward P. examiner
680 Burdick Charles H. barnman
688 Hagaman, Miller & Hagaman, sewer builders
702 Angele Joseph A. salesman
Hoff Arthur, tailor
704 Oberlies Lawrence, carpenter
Sommers Charles, carpenter
r. Oberlies Henry Sons, carpenters
712 New Process Laundry
714 Allen Josephine T. Mrs.
McLean Dora Mrs.
MacDonald Libbie Mrs.
716 Cullen John J. confectioner, h.
722 Derx Michael, repairer
Derx Elizabeth M. Miss, b.
r. Gordon William F. shoecutter
732 Vetter Leopold, camera maker
Klueh John, laborer, b.
738 Miller John N. cabinetmaker
742 Bamber John H. barber
Bamber Edward P. shipper, b.
Bamber Nina M. vocalist, b.
744 Graham William H. bookkeeper
748 Schreiner Albert, carpenter
756 Bott Margaret Mrs.
Trost Jacob, waiter
r. Tracy Thomas, pedler
764 Vocht Joseph F. market
Vocht Louisa, housekeeper, b.

Central Library of Rochester and Monroe County · City Directories Collection
House Directory supplement

774 Tremmel Carrie Mrs.
Tremmel Joseph, wood carver, b.
Tremmel John A. meat cutter, b.
Beikirch William, shoemaker, b.
782 Sippel Leo, stable
Sippel John, tailor, b.
Sippel Leo A. driver, b.
r. Yaeger Mary Mrs.
r. Sippel Leo, stable
796 Mallon James, driver
798 Vacant house

Lester Pl. begins.

804 Crough Mary Mrs.
808 Miller Edward J. polisher
Henderson William E. woodwkr.
814 Yekel Albert, mason
Yekel George J. carpenter, b.
Yekel Edward, shoemaker, b.
820 Hilbert Henry P. shoemaker
826 Dargento Joseph, stone yard
Miller John, coal and lumber
834 Leckinger Philip H. shoes
836 Rice Edward G. grocer
Tiefel Eva M. Miss, b.
Gearing Fred H. L. machinist
842 Rice Bros. grocers
844 Eisenberg Conrad Estate, saloon
Scanlan Elizabeth Mrs. h.

Meigs St. crosses.

000 Second German Baptist Church
870 Mogler Charles, foreman
872 Christensen Anna Mrs.
Christensen Carl N. carpenter, b.
882 Stoll Frank J. painter
888 German American Lumber Co.
892 Prentice Herbert M. inspector
894 Murrell William R. medicine
Murrell Alexander H. finisher, b.
896 Schlechter Augusta D. Mrs.
Schlechter Fred. tinsmith, b.
Meyer Anthony M. mason, b.
James George T. buttonmkr. b.
Hettig Oscar L. steamfitter, b.
896½ Ludwig Gustave, moulder
914 Karges William Mr. & Mrs.
Uhlen Traugott C. salesman, b.

Karges Pl. begins.

920 Fitzsimmons Peter W. grocer
922 James William, mason
James Elmer, driver, b.
Watterson Margaret Mrs.
Watterson Martha A. operatr. b.
Rengey George J. elevatorman
Welsh Thomas, carpenter
Craib James, carpenter, b.
924 Klinzing Louis Estate, druggist
926 Meyer Fred. J. market, h.
940 Lauterbach Edw. A. carriages
946 Karges Henry C. Mr. & Mrs.
958 Sengle Charles, tailor
Sengle William, sawmaker, b.
960 Meyer David
Meyer Eva, knitter, b.
Meyer Emma E. knitter, b.
962 May James T. barber
964 Martin Harry T. Mr. & Mrs.
Nash Anna Mrs.
966 Walbourn Edwin J. confectioner

S. Goodman St. crosses.
Henrietta St. begins.

994 Rice Arthur J. plumber
996 Vaisey & Son, shoes
Vaisey Moses, shoes, h.
Vaisey Arthur, salesman, b.

Jaques St. begins.

998 Jacobs Paul B. dry goods
1000 Jacobs Paul B. dry goods
Jacobs Arthur L. collector, b.
Laidlaw Clifford C. stonecutter
1002 Jacobs Paul B. dry goods
1006 Wolpert Albert G. baker
1014 Burns Mary Miss
Burns Margaret Miss, b.
Fitzgerald Daniel, nurseryman
Fitzgerald Edward, cutter, b.
1018 Sprague Herbert, barber
1020 Callow & Rogers, grocers
Callow James E. grocer, h.
Rogers Amelia Mrs. grocer, h.
Callow Florence A. mus. tchr. b.

Caroline St. crosses.

1024 Steffen Charles, driver
Steffen Edw. L. elevatorman, b.
1028 Sprague Herbert, barber
1034 Docteur & Connor, blacksmiths
Wright William, watchman, h.
1038 Sandhope Herman, milk
1046 Ehmann Adam, market
Effinger Sophia Mrs. h.

Benton St. crosses.

1050 Davis N. S. & Son, bakers
1058 Ferge Henry, mason
1064 Rae John, fancy goods, h.
Rae Sarah, clerk, b.
1068 Stenzel Max, tailor
Stenzel Carl, tailor, b.
1070 Beisheim Ernest H. carpenter
1072 Exner George, variety store, h.

Beaufort St. begins.

1086 Stiles Edgar, barber
Dustin James L. barnman, h.
1088 Hetzler John A. tailor
1090 Meagher James, cabinetmaker
1092 Vacant house
1094 Hamlin William F. carpenter

Asbury St. begins.

1112 Linscott Frederick E. clerk
1114 Curtis Robert J. laborer
1116 Woerner Sarah Mrs.
Woerner Henry C. cutter, b.
Woerner Fred, salesman, b.
Woerner Edward, collector, b.
1128 Park John A. bookbinder
McNally Jennie Mrs. b.
1130 Johnson Matthew W. machinst.

Central Library of Rochester and Monroe County · City Directories Collection
House Directory supplement

1134 Rose Esther A. Mrs. dressmkr.
Sommers Mabel J. Mrs. b.
1144 Tobey Charles R. bookkeeper
1146 Schantz Emma Mrs.
Wagner George A. painter, b.
1148 Collister Ray, floorlayer
Collister Elmer, floorlayer, b.

Fountain St. begins.

1180 Doolan Michael E. motorman
Doolan Margaret Mrs. b.
1182 Goebel George, machinist
1188 Bahringer Martha Mrs.
Bahringer Thos. J. chauffeur
1192 Liese John, musician
1194 Vacant house
1196 Goebel William, clerk
1198 Farley Catharine Miss
1200 Bahringer Elizabeth Mrs.

Field St. ends.

COBB, fr. 164 Alexander, east, to 540 Averill Avenue; ward 12.

Right Side.

7 Halloran Matthew, gardener
9 Roth Peter, weaver
Roth Frank A. feeder, b.
Roth Mary E. Miss, b.
13 Hall William F. teamster
Hall Charles, fireman, b.
Hall Martha V. bookkeeper, b.
15 Corkhill Margaret Mrs.
Corkhill Bessie E. stenogr. b.
Cowles Edward J. machinist, b.
17 Bolton John H. cutter
19 Titterson Joseph
Sheriff J. Addison, elevatormn. b.
Atterburg A. Fred, inspector, b.

Left Side.

6 Bailey George A. Mr. & Mrs.
Bailey Julia E. nurse, b.
Hincher Gertrude, nurse, b.
Redinger Elizabeth, nurse, b.
Warren Margaret, nurse, b.
8 Garvey Patrick, blacksmith
Tierney Jennie Miss, b.
10 Simmons Favaretta Mrs.
Simmons Maud I. manicure, b.
Linley Alice, clerk, b.
Linley Florence E. manicure, b.
r. McIntyre Margaret Mrs.
Rogers Kate A. Miss
Rogers Mary M. b.

School Alley begins.

14 Lockamyer John, ironworker
Weitz Eva Mrs. b.
16 Woodworth Harriet E. Mrs.
Woodworth Grace E. verifier, b.
18 Box Ellen L. Mrs.
Farley Joseph, engineer, b.
20 Murphy Daniel
Peer Mary A. Mrs. b.
r. Smith James F. cable splicer
22 Schleucher Wm. F. music teacher
Schleucher Johanna Mrs. dressmaker

COLBERT COURT, from 465 Plymouth Ave., northwest; ward 19.

Right Side.

2 Butler Joseph M. printer
4 Brooks George E. driver
6 Bircher Albert F. elec. eng.

Left Side.

5 Thrasher Lester W. foreman
7 Lilly Anna Mrs.
Murphy Julia E. Miss, b.
Murphy William E. motormn. b.

COLBY, from 571 East Avenue, south, to Erie Canal; ward 21.

Right Side.

47 Hewitt Allen W. auditor
51 Williams Joseph, gardener
53 Hillmer George F. engineer
59 Copson Jesse, sawyer

Park Ave. crosses.

75 VanCuren Stephen, plumber
81 DeWeerdt Frank, laborer
85 Carswell James, bridge builder
87 Abraham Lizzie Mrs.
Abraham John, laborer, b.
91 Hickman William
Bason Albert, engineer

Left Side.

36 Vail James A. Mr. & Mrs.
Vail Proctor, sales manager, b.
Vail James Sanford, clerk, b.
44 Hart William C. Mr. & Mrs.
50 Dutton Marshall R. printer
54 Batho Alfred B. harness maker
56 VanHuben Arthur B. tester
60 Guenett James, barber
Guenett Selby L. machinist, b.

Park Ave. crosses.

COLE, from 58 Gorham, north, to 99 Lowell; ward 5.

Right Side.

6 Vacant house
8 Klüpfel Joseph M. elevatorman
Mass Frederick C. carpenter
10 Servas Jacob, shoes
r. Brown George C. laborer
12 Brink Fred O. sander
Brink Emil F. driver, b.
14 Mizerney Frank, laborer
16 Salmon Jacob, pedler
Sims Maurice, examiner
18 Yancho Nicholas, musician
20 Mutschler Augusta Mrs.
Cole Roland, manager, b.

Central Library of Rochester and Monroe County · City Directories Collection
House Directory supplement

22 Winhaber Rudolph, machinist
24 Clay Mary Mrs.
Gardner Bertha E. Miss, b.

Medrow Alley crosses.

32 Emrich Sophie M. dressmaker
Emrich Mary J. dressmaker, b.
Emrich Celia, cigar maker, b.
34 Carroll Thomas W. polisher
Carroll Raymond B. driver, b.
Sauers Frank, tailor, b.
36 Geimer Anna M. Mrs.
Geimer John C. gilder, b.
Geimer Catharine Miss, b.
Geimer George M. shipper, b.
r. Kesten Albert H. cabinetmaker
38 McGuire Bridget Mrs.
McGuire Emma J. Miss, b.
McGuire Mary A. Miss, b.
40 McGuire William F. detective
42 Steinmetz Robert, barber
Steinmetz Joseph, barber
r. Silverman Robert, presser
Klein Dora Mrs. b.
44 Mayer Conrad Mrs.
46 Vacant house
50 Thiem George H. cartman
Kittlinger Conrad, b.
52 Sweet Louis, tailor
Reis Remy, carpenter
54 Schultz Charles J. tailor
56 Grass George, cabinetmaker
Grass Albert J. machinist
Grass George M. brassmoulder, b.
58 Fox Margaret E. Mrs.

Left Side.

15 McLaughlin Jos. A. salesman
Woodard Ray. F. meter reader, b.
Hoffman Richard, machinist, b.
17 Schreiber Harry, tailor
Finegold Max, tailor
19 Mayer Conrad, machinist
21 Flasiensky Peter, tailor
25 Lang Antonetta Mrs.
Yaniszewski Edw. button mkr. b.
Szymonska Adamina Mrs.

Medrow Alley crosses.

31 Williams Earl, teamster
33 Godfrey Elizabeth Mrs.
35 Coyle Joanna Mrs.
Coyle William E. meter reader, b.
37 Geimer Louis H. plumber
41 Pearson William J. paperhanger
Schultz Frederick, helper
43 Schillinger Michael, laborer
Schillinger Rudolph, tailor, b.
45 Gaenshirt Christian F. carpenter
Taylert Leo D. shoemaker
r. Schwenzer Gottlieb
47 Schauber Jerome, jr. cutter
49 Klinkert Charles, optician
r. Vacant house
51 Harp Louis F. draughtsman
Dries Jacob, carpenter

Noble Alley ends.

59 Dorsey William R. coremaker

COLEMAN TERRACE, from 38 Hempel, north, to 1399 Clifford Ave.; ward 18.

1 Hathaway Alfred J. dispatcher

COLLEGE AVENUE, from 64 Prince, southeast, to 275 N. Goodman; ward 6.

Right Side.

University of Rochester

Left Side.

2 Newell Albert S. Mr. & Mrs.
14 Gordon Josephine E. Mrs.
Gordon Charles S. clerk, b.
16 Russell Lewis H. Mr. & Mrs.
22 Weaver Benjamin J. Mr. & Mrs.
Haseltine Harvey, b.
24 Paul Arthur H. Mr. & Mrs.
Paul Mary E. Mrs. b.
Storer Louisa C. Mrs. b.
34 Allen William H. Mr. & Mrs.
Markus Charles W. purch. agt. b.
38 Brown Edward C. Mr. & Mrs.
Brown Paul D. student, b.
46 Vadas Ellen G. Mrs.
52 Kinsman Lettie Mrs.
Greenwood Mildred Mrs.
Goold Sarah Miss, b.
Goold Adelaide Mrs. b.
54 Mutschler Herman Mr. & Mrs.
56 Vacant house
66 Bender James, carpenter
Manning Fred E. motorman
Purvis Sadie Mrs.
68 Boyd Jay W. salesman
70 LaRue William Mr. & Mrs.
72 Winne Walter H. hotel
Winne Foster H. b.
Winne Earl W. b.
74 Woodcock William G. electrical appliances
00 Vacant house
00 Vacant house
00 Vacant house
84-104 Ward's Natural Science Estb.
000 Builders' Lumber and Supply Co. A. L. Case, mgr.

COLUMBIA AVENUE, from 407 Plymouth Ave., west, to 432 Genesee; ward 19.

Right Side.

10 Dasch John F. cigar manuf. h.
Miller, Adam, helper, b.
12 Kleisley Rachael Mrs.
Kleisley Ruby S. shoemaker, b.
Kleisley Edith M. shoemaker, b.
16 Howley John B. barber

Central Library of Rochester and Monroe County · City Directories Collection

22 Burt William R. foreman
Burt Mary J. clerk, b.
Bancroft Clementine H. bookkeeper, b.
26 Imhof Edward C. clerk
28 Bennett Cyrus Mr. & Mrs.
32 Day Harper R. real estate
Day William, b.
38 Hallock George, driver
40 Hill Austin, machinist

Harlow Park begins.

50 Hulett Jerome G. bookkeeper
52 Wolf Anthony, painter
Rumpf Andrew, shoemaker, b.
58 Tringham Edwin C. helper
Davall Percy E. paperhanger
Davall Charles E. plumber, b.
64 Guinan Owen, ice cream mfr. h.
Guinan Jessie H. b.
68 Forbes James M. driver
70 Pink Georgiana Mrs.
Pelo Elsie Mrs. b.
Merrill Mary, starcher, b.
74 Loomis Arthur O. garage
Coyle Mabel G. b.
90 Koch Joanna Mrs.

Seward St. crosses.

106 Schubmehl Nicholas, salesman
Schubmehl Theodore F. coater, b.
Schubmehl Edward L. clerk, b.
112 Hart Andrew E. salesman
Hart Wesley P. camera mkr. b.
Hart Agnes L. shoemaker, b.
116 Swift John J. glassblower
118 Rasser William, salesman
122 Jarratt Arthur R. electrician
Snyder Willis S. elevatorman
126 Howell Riley L. grocer, h.
Howell Maylon W. clerk, b.
128 Pierce John E. painter
132 Schroeder Frank F. teamster
136 Olmsted Burton H. enameler
Harris Benjamin L. chemist, b.
140 Chamberlin Frank M. foreman
Curry Arthur, shoemaker, b.
Dean Florence, teacher, b.
144 Laver James A. watchman
148 St. Louis Frank P. stonecutter
152 Cope William E. woodturner
West Lulu, clerk, b.
158 Smith Joseph, watchman
Smith Frank S. cutter, b.
Smith Catherine M. Miss, b.
Smith Clara A. stenographer, b.
164 East Herbert W. carbon maker
166 Reynolds Arthur G. chiropodist
172 Brannigan Thomas E. leather
Brannigan Frank, leather, b.
Wood Lester R. bookkeeper, b.
178 Yeoman Frank X. produce
184 Doud Thomas, teamster
Doud George W. student, b.
190 Miller Minnie B. Mrs.
194 Darcy Margaret C. Miss
Darcy May F. Miss, b.
Darcy Agnes C. Miss, b.
Darcy Helen D. Miss, b.

Reynolds St. crosses.

224 Shewman George H. carpenter
Shewman Charles A. lineman, b.
Shewman G. H. jr. plater, b.
Stallman Arthur, painter
230 Shewman William W. clerk
236 Quigley Albert E. driver
242 Lynn Thomas M. foreman
246 Kummerow Alfred G. polisher
252 Rice John, plumber
258 Marsielje Delbert E. rubber
Schwartz Catharine B. Mrs. b.
262 House Fred J. picture frames
House Laura M. dressmaker, b.
House Bertha K. stenographer, b.
268 Meyn Anna Mrs.
Meyn Fred J. lithographer, b.
274 Marsielje Arthur R. draughtsm.
278 Simpson Isabella T. Mrs.
Simpson Alexander T. teller, b.
Simpson Fred. M. bookkeeper, b.
Simpson Sophie Miss, b.
Tytler Sophie, nurse, b.
Tytler Anna G. Miss, b.
284 Barons Minnie S. Mrs.
Barons Charles H. constable, b.
Kingsley James R. surveyor
288 Betts Royal C. carpenter
Betts May E. housekeeper, b.
298 Olin Edgar C. clerk

Jefferson Ave. crosses.

334 Hill Mary F. Mrs.
Hill Irene M. stenographer, b.
Hill Maxwell H. draughtsman, b.
336 Cummings Thomas F. clerk
340 Ford Julius E. conductor
342 Collins James, mason
344 Ackerman Conrad B. moulder
Ackerman Frank J. finisher, b.
Ackerman Bariena M. camera maker, b.
Rickard James R. hoseman
346 Griffith Adeline Mrs.
Griffith Chas. E. meatcutter, b.
Griffith Harry, electrician, b.
Linvell William W. linotyper, b.
Linvell Augusta H. operator, b.
350 Hall Aaron A. carpenter
356 Willis George W. ticket agt.
362 Columbia Ave. Church of Christ

Kenmore St. ends.

372 Lowe Richard, carriage maker
378 Bryan Charles V. salesman
Bryan John L. salesman, b.
384 Blank Andrew E. carpenter
388 Sheldrick Ernest, trimmer
392 Fuchs Leo. mech. engineer
394 Akins William C. machinist

Central Library of Rochester and Monroe County · City Directories Collection

400 Weis Michael, helper
Weis Edward J. shoemaker, b.
404 Grimshaw Theodore T. builder

Florence St. ends.

414 Roth C. Raymond, bookkeeper
416 Hunt Fred L. salesman
Hunt A. Demaris Mrs. b.
420 McCrossen Carlin H. conductor
McCrossen Louis E. varnisher, b.
Rowland William, cartman, b.
426 Baldwin Henry E. manager
Baldwin Austin P. printer, b.
Baldwin Amelia A. Mrs. b.
430 Allen Joseph C. bookkeeper
Holmgren Theodore N. mason
436 Haap Gustav, foreman
444 Ward Mary A. Mrs.
Ward Kathleen M. operator, b.
448 Foley Anna L. Mrs.
Foley Walter J. carpenter, b.
O'Brien William L. conductor, b.

Snyder St. ends.

452 Clar George, market
456 Case Sanger W. supt.
462 Wilson William T. shoemaker
McMahon Arthur J. buyer
466 Brewster Martin L. driver
468 Reichenbach J. Fred. machinst
470 Daansen Edward, inspector
472 Hickey Mary A. Miss
Hickey James A. clergyman, b.
Cloonan Mary A. teacher, b.
476 Kellerson Theresa Mrs.
Kellerson Peter J. fringemkr. b.
Kellerson John G. printer, b.
Kellerson Paul F. fringemkr. b.
480 Knapp Frank W. conductor
Gunn Margaret L. stenogrphr. b.
Parshall Electa, cashier, b.
484 Chamberlin Jesse B. edge setter
486 Wheelock Harry Royal, machist.
488 Holman Francis H. machinist
490 Conway Ernest F. teacher
494 O'Connor William H. shoemkr. h.
498 Cox William jr. collector
Harrison John Y. shoemaker
500 Eldridge George W. jr. driver
504 Fairchild Mary Mrs.
508 Reilly Edward J. salesman
512 Vacant house
516 Lawler John, framemaker
Lawler George T. newsdealer, b.
Lawler Gena T. teacher, b.
520 Chapin Millard L. tinsmith
Chapin Harry C. clerk, b.
Chapin Bertha J. bookkeeper, b.
Pindar Jennie A. music tchr. b.
524 Avery Ann Eliza Mrs.
Avery Myron P. engineer, b.
Avery Hattie L. stenographer, b.
Avery Maude L. bookkeeper, b.
528 McMillan Adelbert P. fireman
McMillan Ezra, b.
Barnes Arthur S. clerk, b.
534 Todd Mary S. Mrs.
Todd Harry S. lawyer, b.
538 Crouden Laura M. Mrs.
Crouden Albert S. finisher, b.
Crouden Gladys, stenographer, b.
544 Klein Sam, shoemaker
546 DuBois Frank E. barber

Left Side.

1 Vacant house
27 Glasgow Mary A. Mrs.
Glasgow Letitia A. stenogr. b.
Hartman Oscar H. printer
31 Church William D. carpenter
33 Marcella Joseph, painter
Orlow Dorothy Mrs. b.
35 Dodge Ellen B. Mrs.
Dodge Fred B. cutter, b.
Dodge Nellie A. dressmaker, b.
Dodge Grace E. b.
Dodge Thomas E. gardener, b.
37 Glasgow James jr. plumber
41 Stanard Henry J. supt.
45 Strogen Charles P. contractor, h.
51 Shearer Andrew A. printer

Lee Place begins.

61 Ryan John L. motorman
65 Ackley Frank A. packer
Bennett Stephen M. b.
69 Collinson Mary D. Mrs.
Collinson Sue Miss, b.
73 Turner Emma Mrs.
Turner Jennie A. Miss, b.

Day Place begins.

83 Day Elmer W. leather
Tanner Susan A. Mrs. b.
87 Wilkinson Lewis J. shipper
91 Hartell William A. woodworker
Hartell Theresa M. b.

Seward St. crosses.

105 Jennings Richard H. cameramkr.
Schalber Ellen F. Mrs.
Schalber Frank, cutter, b.
109 Hethier Mack, painter
113 Houghton Erwin W. clerk
117 Albright Joseph, harness maker
121 McDonald John, laborer
McDonald Anna, camera mkr. b.
125 McGregor William J. salesman
McGregor A. Laura, teacher, b.
McGregor Olive L. stenogphr. b.
129 Schamerhorn Jacob H. helper
Schamerhorn Dorothy, b.
135 Rosengreen Herman C. produce
Wick Edwin L. inspector
141 Gillies James A. real estate
147 Wood Robt. R. correspondent
153 Stanton Thomas, laborer
Stanton Elizabeth C. clerk, b.
157 Neuberger George, laborer
161 Cottrell Alphonso L.
165 Larowe Fred, paperhanger
171 Briggs Irving W. seedsman
Briggs Mary Miss, b.
Brechter Christine, bookbinder, b.

Central Library of Rochester and Monroe County · City Directories Collection

177 Neely Frank S. stockkeeper
Neely F. Orville, clerk, b.
179 Gallaher Frank V. fireman
181 McGrath John M. market
185 Farley William A. supt.
191 Manion Michael, mason
195 Brady John J. clerk
Brady Annie Miss, b.
Sherred Charles R. painter
199 Hawelka Fred J. machinist
Earle Merritt W. clerk

Reynolds St. crosses.

209 Murphy James, conductor
Murphy Arthur J. helper, b.
Murphy Joseph C. florist, b.
211 Leonard L. Bayard, dry goods
213 Smith Joseph A. plater
215 Moak Arthur C. train despatcher
221 Vacant house
227 McFarland Henry, plumber
233 McGibbon Joseph A. painter
Plain Catharine, bookkeeper, b.
McGibbon Fred, tinsmith, b.
239 Jones Henry H. machinist
Snyder Louisa B. Miss, tchr. b.
243 Kingston Samuel T. laborer
Donovan Mary A. b.
249 Mason James E. clergyman
Smith Oliver B. chauffeur
White Benjamin F. porter, b.
253 Green Charles, porter
257 Howland James B. oils
259 Clarke Edmund J. collector
Clarke Clarence A. inspector, b.
263 Nellis William H. policeman
269 Walker Chas. F. bicycles
Walker Floyd C. electrician, b.
275 Howland Bridget Mrs.
Howland Margaret, shoemkr. b.
Howland Mary, milliner, b.
281 Simpson Joseph T. crockery
285 Steinkirchner Joseph W. laborer
Steinkirchner Charles L. bookkeeper, b.
Steinkirchner William M. clk. b.
Steinkirchner Martha A. milliner, b.
291 Alexander James O. stockkeeper
Dale John A. bookkeeper, b.
297 Miller Frank A. tailor
Stansfield William, canvasser
Stansfield Alice J. b.
Stansfield Samuel, truckman, b.
Stansfield Eliza A. artist, b.

Jefferson Ave. crosses.

325 Hall Roy R. machinist
327 Miller Lee E. policeman
Miller Ren D. paperhanger, b.
329 Graves Charles E. salesman
331 Roberts John H. foreman
335 Dowman Winthrop A. foreman
Dowman Ralph W. grocer, b.
339 Powers Michael W. conductor
341 McAdam Frank A. manager
345 Dey Gilbert S. mech. engineer
351 Rock Harry V. tailor
McMahon John E. machinist
357 Weisert Ella E. Mrs.
Westfall Irene E. teacher, b.
Westfall Mary E. Miss
363 McGhee Ebenezer B. clergyman
McGhee Marion L. Miss, b.
McGhee Anna S. Miss, b.
367 Baldwin Samuel C. policeman
Reynolds Alfred S. clerk, b.
373 Verian Richard H. pres.
Verian A. Loretta Miss, b.
379 Bargy Warner B. mason
Bargy Charles E. mason, b.
Bargy Fifield C. mason, b.
Giles Minnie B. b.
385 Vacant building
391 Haddleton Joseph, wireworker
Haddleton Ernest J. bookkpr.
395 Etts Henry L. carpenter
Fairman Fannie B. music tchr. b.
399 Stallman Frederick P. tinsmith
405 Eldridge Henry, salesman
Eldridge Bertha P. elocutionist
Pendexter Clara B. Mrs. b.
415 Miller George A. manager
Darling Fidelia Mrs. b.
431 Levis John A. boxmaker
435 Gargan James W. cartman
Smith Charles J. foreman
Gargan Walter, helper, b.
437 Monto Clifford A. foreman
Keating John P.
443 Alexander Eugene H. carpenter
Neff Arthur W. bartender
453 Dingley William H. painter
459 Downing J. Bert, shipper
461 Shays Robert
Shays Emily F. operator, b.
465 King Frank E. salesman
467 Claffee Arthur M. manager
471 King Edward J. designer
477 Seager Charles P. clerk
481 Fahy James E. thermom. mkr.
Fahy Julia Mrs. b.
Hyland Anna, forewoman, b.
487 Miller Edward E. moulder
Miller Lora E. Miss, b.
Miller Lottie M. Miss, b.
493 Wilson David A. foreman
Kirker William B. salesman, b.
Yeomans Cora, dressmaker, b.
497 Theiler William H. helper
503 Sobers Catherine Mrs.
507 Harber Wilmot H. pressman
511 Klingenberger Robert, driver
517 Snaith Sherman S. machinist
523 Davis William F. draughtsman
529 Holmes John M. janitor
Holmes Robert E. teacher, b.
535 Eldridge George W. engineer
Fisk Almond D. pipe cleaner, b.
Keenan Charles E. supt. b.

Central Library of Rochester and Monroe County · City Directories Collection

539 Gibney Margaret Mrs.
Gibney George A. stenogphr. b.
Gibney Cecelia B. clerk, b.
Gibney Frances M. milliner, b.
Gibney Mary A. bookkeeper, b.

COLVIN, from 522 West Avenue, north, to 75 Masseth; wards 20, 15.

Right Side.

44 Wright Willis A. detective
Goodwin Emma, bookkeeper, b.
44½ Witherspoon Frank E. bookkpr.
Ransom Margaret A. Mrs. b.
00 Vacant house
00 Vacant house
00 Vacant house
00 Vacant house
52 Biesenbach Charles J. gilder
56 Quinlivan Michael, fireman
60 Leadley Robert, weigher
Bennett Sarah E. Mrs. b.
66 Hill Walter H. Mr. & Mrs.
70 Bernhard Catherine J. Mrs.
Bernhard Charles W. machinst. b.
Bernhard Arthur E. clerk, b.
Bernhard May Miss, b.
Bernhard Lulu Miss, b.

Danforth St. ends.

92 Halpin William H. bookkeeper
96 Depew Jennie A. Mrs.
Hughes Vincent J. carpenter, b.
Hughes Thomas F. b.
100 Springer Herman L. bookkeeper
108 Shay Kenneth, clerk
124 Heineman William, miller
May Ernest M. b.
128 Conrad Catherine Mrs.
134 Quillan Nicholas, finisher
138 Hayes William, blacksmith
Hayes Albert W. machinist, b.
Hayes Lucy V. dressmaker, b.
142 Dechau Otto, grocer, h.

Wright St. ends.

150 Seneca Dried Fruit Co.

B., R. & P. R. R. crosses.

N. Y. C. R. R. crosses.

176 Henderson & Taylor, coal
Rochester Lime Co. warehouse

Syke St. crosses.

212 Wahl William F. saloon, h.
216 Vacant house
218 Zimmerman John B. detective

Maple St. crosses.

262 Stockmeister John C. flagman
Stockmeister Edward, fireman, b.
266 Saxe William J. shoemaker
274 Every Day Club

Wilder St. ends.

318 Wagner Elizabeth Mrs.
324 Hiebler Joseph G. carpenter
334 Meyer Joseph J. clerk

Campbell St. crosses.

354 Dolmage Harvey J. shoemaker
356 Moore David W. switchman
358 Sweatman Raymond, framer
360 Smith Marcus, machinist
362 Popp George V. blacksmith
368 Doyle Charles W. policeman
374 Maurer John, cabinetmaker
Barron Edward G. cutter, b.
378 Erb Christian, musical insts. h.
384 McGivern Daniel H. shoemaker
388 Mandel Albert M. carpenter
Schubert Edward, moulder
396 Haubner John, baker
Sand August, optician
400 Frank John, milk
406 Wahl John, carver
410 Woodward Granger A. laborer

Jay St. crosses.

454 Rittersbacher Margaret Mrs.
Rittersbacher Albert, optician, b.
Rittersbacher Nicholas, shoemaker, b.
000 Vacant house
462 Bettin August L. woodworker
Quinn Alice M. Mrs.
Quinn Patrick, b.
Quinn William, laborer, b.
McGarry Mary Miss, b.
472 Spahn George W. cutter
Bauer Frederick, shipper
480 Conrad Adam, carpenter
Conrad Ernest, tailor, b.
Handwerker Charles, sawmaker
482 Karnischky Hugh, carpenter
492 Madden James E. plumber
Steinmetz George, cutter
502 Muckler James T. moulder
Merkel John, cutter

Left Side.

59 Swift Harriet L. Mrs.
Swift Thomas R. gold beater, b.
Swift Harriet L. Miss, b.
63 Weisensel George G. foreman
65 Schaefer Arthur H. draughtsman
93 Walters Wm. G.
Walters Frank J. trainman, b.
Jockey Frederick E. candymkr. b.
99 Kleisley George, wireworker
Kleisley George M. bartender, b.
Kleisley Ray. A. cigar manuf. b.
105 Vogel Joseph, foreman
109 Corey Roswell F. chemist
Corey Holton F. machinist, b.
Corey Harry J. machinist, b.
Keegan Michael, driver

Chester St. begins.

121 Wadick Anna A. Mrs.
Wadick Arthur A. machinist, b.
125 Bowker Clarence J. milk, h.
Lane Maurice, helper, b.

Central Library of Rochester and Monroe County · City Directories Collection

131 Bowker Francis J. milk, h.
149 Flower City Charcoal Co.

B., R. & P. R. R. crosses.
N. Y. C. R. R. crosses.

175 Fearless Dishwasher Co.
181 Hettinger Joseph, fireman
187 Reifsteck George A. butcher
193 Hasselwander Anna Mrs.
Hasselwander Anna M. tailoress, b.

Syke St. crosses.

203 Goss Joseph R. painter
207 Uschold Nicholas G. moulder
211 Standfest George, laborer
215 Schoen Peter, cutter

Maple St. crosses.

263 Howarth Fred, woodworker
Bernhardt Frances Mrs.
267 Deisinger John, tailor
273 Fritz Gertrude Mrs.
Fritz Henry, laborer
277 Seibert John K. grinder
283 Hilts Charles W. machinist
LaMay Charles P. clerk
289 Saxe John
Saxe Michael L. stage hand, b.
Wigg Phyllis Mrs. b.
293 Saxe John M. shoemaker
299 Grof Katherine Mrs.
303 Vacant house
309 Hettel Anthony, woodworker
Magin August, trimmer, b.
315 Lechleiter Magdalena Mrs.
Lechleiter Geo. A. piano tuner, b.
Lechleiter Lucy, b.
Chesterton Fred, electrician, b.
319 Hutzler John F. polisher
325 Welch John B. moulder
329 Brutscher Mary Mrs.
Kuehne Herman, tailor
333 Erb Herman, insurance
Erb William J. carpenter, b.
Kline Matthew H. shoemaker
337 Kondolf Hall
339 Vacant store

Campbell St. crosses.

363 Stephen Michael A. foreman
367 Peters William J. shoemaker
371 Schwad Fred M. engineer
377 Robinson James J. engineer
381 Scheg Henry E. clerk
Stork George J. helper, b.
383 Röser Mary Mrs.
Röser Joseph, leather worker, b.
389 Kraus Katharina Mrs.
Kraus George, optician, b.
Kraus Frank, leather worker, b.
000 School No. 21

Jay St. crosses.

451 Gratton Thomas F. moulder
O'Brien Thomas, shoemaker
457 Hetzler John B. plumber
461 Taillie Charles J. trimmer
465 Fritz Julius, cutter
Lehle William J. electrician
469 Klehammer Edward M. shoemkr.
Schicker Nicholas, plumber
473 Henley Allen Mrs.
Wolfer William, engineer, b.
479 Nunn George L. chemist
Barcus Harley T. shipper
493 Nachtmann Joseph, locksmith
Gray Mary Mrs.
501 Hammer Jacobina Mrs.
Hammer Edward, machinist, b.
Hammer Arthur F. W. metal worker, b.
Hammer Karl, pressman, b.

COMFORT, from 100 Mt. Hope Avenue, east, to 501 Clinton Avenue South; ward 13.

Right Side.

1 Vacant building
11 Garrison George B. mason
17 Dodge Charles A. shoemaker
19 Lewis Charles M. cutter
21 Swartzwalter Sophie Mrs.
Swartzwalter John L. carver, b.
25 Maginn Eliza Miss
Maginn Joseph M. meter mkr. b.
27 Johnson Charles R. laborer
29 Ashdown Bert, painter
33 Nelsen Carl C. painter
Johnson Viola Mrs. b.

Walton St. begins.

43 Jeffrey Elizabeth W. Mrs.
Jeffrey Alice M. dressmaker, b.
Jeffrey Grace L. clerk, b.
Lindsay Ida A. Mrs. b.
Lindsay Arthur P. clerk, b.
49 Hagaman W. Roy, contractor
Bennett Winthrop D. baggageman, b.
53 Goodbody Harry, button maker

Hecla Alley begins.

61 Weeks William A. liniment
Purdy Weltha E. Mrs. b.
Crowell Kathryn Mrs. b.

South Ave. crosses.

93 Buell Alonzo W. machinist

Cecil Alley begins.

105 Muntz Frank, manager
Hill William H. Mrs.
Hill Mary L. Miss, b.
107 Moore Ross G. inspector
Brennan Marie M. stenogr. b.
107½ Swart James T. salesman
109 Fleming John D. builder
r. Price William A. moulder
111 Pauth Alvin, salesman
Kirchmaier Raymond J. chemist
Lacey Agnes, nurse, b.
113 Berman William A. bartender

Central Library of Rochester and Monroe County · City Directories Collection

117 Moora Harry G. lastmaker
Smith Harry L. printer
121 Fisher Albert M. salesman
123 VanDoorn Marinus Mrs.
VanDoorn Mathew E. clerk, b.
VanDoorn Henry C. stockkpr. b.
VanDoorn Jennie L. Miss, b.
VanDoorn C. Raymond, bkkpr. b.
125 Lovett W. Edward, foreman
Lovett Isaac, checker, b.
127 McDuff Michael A. jeweler
129 Joslyn Myron L. brassworker
131 Gourlay Norman Mr. & Mrs.
133 Neth George Mr. & Mrs.
Neth G. Wallace, clerk, b.
Nelson Louise F. dressmaker, b.
139 Horcheler George H. Mr. & Mrs.
Horcheler Blanche Miss, b.
Horcheler Isabelle Miss, b.
143 Stanton John S. Mr. & Mrs.
Schaffer Margaret Miss, b.
145 Wygant William L. Mr. & Mrs.
Wygant Arthur M. elec. engr. b.
Greene Hattie O. Miss, b.
147 Stoll Roman G. bartender
Meyers Harry, driver
149 Rockefeller Charles H. barber
VanVorce Fred C. watchman
Grow Lewis H. barber, b.
155 Stewart Charles M. cartman
159 Flynn William, driver
White Alfred, baker
Brock William L.
Bowes Mary Mrs. housekeeper, b.
Priest Lottie Mrs.
161 Moore Albert M. painter
165 Lyons Michael J. laborer
Lyons Charles J. foreman, b.
Lyons Catharine, forewoman, b.

Left Side.

18 Dimmick Elias, cooper

Orion Alley begins.

36 Butler John W. locksmith
Butler J. William, electrician, b.
40 Harvey Walter, elevatorman
Holyoke Robert, janitor, b.
DeLano Mason H. nurse, b.
46 McLean Albert, foreman
Perrin Charles, optician
50 Langlois Howard, engineer
Langlois Earl L. tailor, b.
r. Brown Mary Jane Mrs.

Orion Alley ends.

54 Wilson Walter E. steamfitter
Long Elizabeth L. shoemaker, b.

South Ave. crosses.

92 Hurd Alfred L. painter
Bill Russell M. barber
King John H. machinist
98 Vacant house

100 Peterson Fred, manager
102 Rowland Estelle E. Mrs.
108 Simmons George, bookkeeper
Simmons Charles A. clerk, b.
112 Horner John W. carpenter
Wood Catherine Miss, b.
120 Goodno Bert, foreman
Goodno Robert E. pressman, b.
124 Holroyd Fred G.
Holroyd Louise Mrs. milliner
126 VanDoorn James A. stockkeeper
Zimmer Fred A. electrician
Zimmer Peter, laborer, b.
Enos Amy Mrs. dressmaker
r. Smith Charles H. chauffeur
Richter Thomas J. auto repairer
130 Cox Elmer E. canvasser
Cox Charles, chauffeur, b.
Donovan John, waiter, b.
132 Horcheler Louis C. laundryman
r. Ely Gertrude Mrs.
Mann Lula Mrs. b.
136 Walters A. Belle Mrs.
Terry Elizabeth Mrs.
r. Didas Frank J. waiter
Leach George A. jr. motorman
140 Sauerteig Gustav, plumber
Wright Medora Mrs.
144 O'Mealia Christopher J. cooper
Banks George, electrician, b.
Engel Joseph H. student, b.
150 Jager Helen Miss
Steger Maggie Miss, b.
Steger Anna Miss, b.
154 Peer Richard, car cleaner
Peer Anna S. clerk, b.
156 Lansing Clayton H. tobacconist
160 Benjamin Leslie R. printer
164 Pierce Sidney A. physician
Pierce Francis E. electrician, b.

COMMERCIAL, from Genesee River, west, to Jones; ward 2.

Right Side.

4 Williams, Hoyt & Co. shoe mfrs.
10 Rochester Folding Box Co.
12 Ford C. P. & Co. inc. shoe mfrs.
12½ Fitt James Machine Co.
14 Tucker Plating Works
Peerless Lithograph Co.
Union Polishing & Plating Co.
Miller George W. last manuf.
18 Foster John M. Co. pulleys
r. Daggs Mfg. Co. metal specialti
42 Frankel Bros. & Co. rags
44 Hartson C. E. automobiles

Brown's Race begins.

60 Meldola & Coon, shoe manufs.
68 Rahn Henry W. hotel
70 Hunt J. K. paper box manuf.

Mill St. crosses.

100 Egan Daniel W. saloon

Central Library of Rochester and Monroe County · City Directories Collection

104 Montoyne Henrietta Mrs.
Lilley Albert, laborer
Smith Jennie Mrs. cook, b.
Ceran Elizabeth Mrs. dressmkr.
Flannigan Luke, painter
Hodge Thomas, electrician
Martin John, janitor
Bulger Sarah Mrs. cook
Carlin Mary Mrs. cook
Lorentz Frank, lineman
Martin George, moulder
Julian Lawrence, expressman
Acton Catharine Mrs.
Hollenbeck Annie Mrs.
Chennells George, chairmaker
Steinkirchner Michael, laborer
Meisch Louisa, laundress
Lashander Emily Mrs.
Lashander Albert N. fireman, b.
106 Rochester Power & Transmission Co.
108 Hurley Timothy, horseshoer

State St. crosses.

000 New York State Railways, stable

Otsego St. begins.

166 Monihan John J. saloon, h.
170 Kruger William
172 Vacant house
174 Little Fred W. carpenter
Godfrey Frank, pressman, b.
Dacey William, camera mkr. b.
St. Dennis Theo. chairmaker, b.
182 Sulzberger & Sons Co. wholesale beef

Frank St. begins.

198 Otis Elevator Co. elevator mfrs.
214 Star Headlight Co.

Left Side.

A foot passage to Central Ave.

000 Rochester Railway & Light Co. power station
N. Y. State Railways, track office

Mill St. crosses.

State St. crosses.

000 N. Y. C. freight house

Plymouth Ave. N. ends.

CONCORD, from 550 North, northeast, to 241 Merrimac; ward 8.

Right Side.

2 Egerer Margaret Mrs.
Egerer Joseph, machinist, b.
Waywell Harry, carpenter, b.
4 Weis Jacob, baker
Briskin Harry, flour
Seigel Abraham, tailor
6 Genevitz Samuel, mason
Donnelly Anna Mrs.
8 Deregosky Edward, baker
10 Kauffman Abraham, salesman
12 Vacant house
14 Goldstein Benjamin, foreman
16 Raphelson Morris, tailor
18 Levitt Meyer, furniture
20 Konwitska Victor J. artist

Wesley St. ends.

24 Copeland Bessie Mrs.
Copeland Jeanette D. bookkpr. b.
24½ Dyer Edward S. engineer
Halferty Harry J. fireman, b.
26 Baldwin Jacob, jeweler
28 Goldblatt Samuel, salesman
30 Komisarsky Rachel Mrs.
Komis Julius, clerk, b.
Komis Isadore, stereotyper, b.
Komis Bernard, cutter, b.
32 Pasch John F. porter
Pasch Pauline, stenographer, b.
Pasch Edward F. packer, b.
Pasch John A. helper, b.
Pasch Louisa M. dressmaker, b.
34 Spahn Amelia B. Mrs.
Guernsey Fred, b.
36 Volk Richard E. waiter
38 Brough Derward B. bartender
Everett Benjamin F. b.
40 Geier John G. butcher
Mayer Susan P. Mrs.
Mayer Albert C. bookkeeper, b.
42 Wishnower David, junk
Spindler Edward W. carpenter

Lauer Crescent begins.

44 Albert Gustav
46 Musk Albert, tailor
48 Greve Henry C.
Keehly William, shoemaker
50 Shorer Sebastian
Shorer George, lithographer, b.
Shorer August, optician, b.
54 Smith John M. woolens
Smith Luman A.
56 Schlenker Wm. dep. commr.

Draper St. crosses.

68 Morris George, tailor
70 LaDuke Arthur J. conductor
Winner Grover F. motorman
Winner Otto, conductor, b.
72 Johnson John A. bartender
74 Doser Charles W. driver
00 Roch. Ry. Co. store house

Left Side.

11 Yankosky Fred, laborer
13 Blumenthal Isaac, tailor
15 Lipsky Isaac, real estate
Baker Anna Mrs. b.
17 Schlegel Amelia Miss
Schlegel Rebecca, bookkeeper, b.
19 Rau Charles F. sausage maker
Freese Theodore J. printer, b.
21 Stoll George, tinsmith
23 Potter Carrol, brakeman

Central Library of Rochester and Monroe County · City Directories Collection

25 Schlenk John G. music teacher
Willman Maggie Mrs. b.
Miller Adelia Miss
27 Himmer William, upholsterer
Wolf William, cook, b.
Wolf Herman, cook, b.
29 Trentman Frank E. messenger
Trentman Charles B. salesman, b.
31 Litman Julius J. tailor
33 Deutsch Morris, tailor
35 Schiff Leopold
Schiff Caroline Miss, b.
Schiff Henry L. examiner, b.
Theis Henry, jr. tailor

Grace St. ends.

41 Pickering Albert T.
43 Mazor Max M. huckster
45 Morris David, carpenter
Weiss Nathan
Eskin Samuel, cabinetmaker
Rothman Benjamin, tailor
Mercheu Morris, tailor
47 Kolko Samuel, salesman
49 Dwyer Patrick J. carriagemkr. h.
51 Eilinger Catherine Mrs.
Eilinger Henry G. iceman, b.
Kase William, shoemaker, b.
53 Capman Morris, tailor
55 Lavine Samuel, salesman

Draper St. crosses.

00 School No. 18
75 Stoll Emma, tailoress
Stoll Catharine, tailoress, b.
77 Seils Albert P. plater
81 Pike Wm. C. machinist
Pike Florence G. cutter, b.
83 Metcalf Leonard C. carpenter
85 Repp Eliza M. Mrs.
Repp Alice M. Miss, b.
Walters Emma M. Mrs. b.
87 Gnaedinger John, bookkeeper
89 Wickman George C. candies
91 Peacock George W. butter & eggs

CONGRESS AVENUE, from 1083 Genesee, west, to Thurston Road; ward 19.

Right Side.

22 Specht Frederick, florist, h.
Specht Otto A. woodworker, b.
Specht Flora A. housekeeper, b.
60 Adams S. Henry, shoemaker
Hoagland E. Harold, clerk
Thompson William F. stereotyper
Thompson Garner C. winder, b.
00 Rapids cemetery
000 Rochester Novelty Co.
134 Franklin Byron C. salesman
136 Culver Percy, lithographer
Shannon Alice Mrs. b.

Slocum St. crosses.

Hazel St. crosses.

Parsons St. crosses.

Gillette St. crosses.

Fairview Ave. crosses.

Left Side.

27 Alband William, salesman
Alband Gertrude J. nurse, b.
VanSaeger Berta H. Mrs. nurse, b.
45 Vacant house
53 Reynolds Joseph F. steamfitter
99 Cottman E. T. H. carpet cleaner
Cottman Chester R. clerk, b.
109 Cottman E. T. H. carpet cleang.

Custer St. begins.

133 Darling Albert W. florist, h.
135 Walling Ralph H. clerk
181 Metzler Fred J. driver
187 Valerio Giovanni, laborer
Rivello Domenico, laborer, b.
Rivello Vincenzo, laborer, b.

Slocum St. crosses.

Hazel St. crosses.

Parsons St. crosses.

Gillette St. crosses.

Fairview Ave. crosses.

CONKEY AVENUE, from 38 Scrantom, north, to 207 Norton; wards 5, 17.

Right Side.

10 Bostwick Albert C. driver
12 Schwartz David E. waiter
20 Morrison Construction and Salvage Co.
Morrison Fred R. vice-pres. h.
Morrison George S. pres. b.
Morrison Agnes Mrs. b.
24 Osts John H.
Osts Frank M. sawyer, b.
Osts George F. woodworker, b.
Osts Valentine J. tailor, b.
Osts James J. machinist, b.
Osts John H. jr. stockkeeper, b.
30 Hollway Miles A. draughtsman
Lamb Amelia C. Mrs. b.
36 Geraghty William, carrier
Geraghty J. Raymond, bookkpr. b.

Evergreen St. crosses.

46 Geist Frederick J. painter
52 Irwin Thomas W. janitor
Irwin Edward A. laborer, b.
Irwin William H. driver, b.
Huck Frank, laborer
58 Hoefen Caroline Mrs.
Hoefen John, packer, b.
Hoefen Wm. bartender, b.

Central Library of Rochester and Monroe County · City Directories Collection

64 Haag Caroline F. Mrs.
Haag Albert J. dentist, b.
Haag George, machinist, b.
70 Hurley Jeremiah, fireman
Meyer John F. X. cabinetmaker
Edwards Archie B. camera mkr. b.
72 Deuter Leo H. grocer

Clifford Ave. crosses.

82 Muhs Bros. milk
Muhs Albert W. milk
Muhs Edward, milk, b.
84 Cooper Frank N. clerk
88 Hieb William, stockkeeper
92 Keller Emil, laborer
98 Hill Charles H. presser
102 Wehrle Frank J. painter
Wehrle Anna Miss
108 Koestlin Gottlieb W. brewer
Koestlin Amelia, dressmaker, b.
Koestlin Rose, printer, b.
114 Baker Fred C. toolmaker
118 Althoff Henry W. plumber
Althoff Henry J. stockkeeper, b.
Hefner Mary T. Mrs. b.
122 Elam Frederick S. shoe mfr.
128 Fabry Thillman P. J. carver
Fabry Frederick P. salesman, b.
Fabry Maude V. Miss, b.
132 Popp Charles, moulder
Popp Harold M. pattern mkr. b.
136 Pestke Rosa Mrs.
Pestke William, tailor, b.
Pestke Adolph F. tailor, b.
Pestke Eliza C. stenographer, b.
140 Westermann Arthur J. collector
142 Marriott George, electrician
146 Reynolds Hiram W. steamfitter
Reynolds Mary A. clerk, b.
Reynolds Grace G. bookkpr. b.
148 Nolan Mary, tailoress
152 Schwind Peter S. grinder
154 Vacant house
158 Friedman Anthony J. carpntr. h.
162 Kleinhans Anthony, hotel
Price Michael, b.
166 Spuck Charles J. stockkeeper
Mears George J. jr. timekeeper
172 Young Ernest, toolmaker
176 Kupferschmidt John L. machnst.
180 Randall Richard, woodworker
Randall Richard jr. glazier, b.
182 Peters Ernest, varnisher
186 Goebel Henry, wood worker
Oetzel George H. electrician, b.
190 Goertz Carl, cabinetmaker
194 Whitman Michael J. salesman
Whitman Stephen M. b.
Whitman Teresa A. stenogr. b.
Lewis Mary C. Mrs. b.
Sawken Emma Mrs. b.
198 Kubiscek Albert, cabinetmaker
Kubiscek Alfred, cabinetmkr. b.
202 Gamel Frank H. carpenter
Gamel Lawrence H. tailor, b.
Gamel Celia E. Miss, b.
208 Avery Elias, saloon
Monroe Ernest, cooper, b.
Ketcham Josephine Mrs. b.
214 VanHooydonk Adrian C. toolmaker
Schmidt Peter, carpenter
218 Mattle Joseph A. shoemaker
Winters Leo, driver, b.

Avenue A crosses.

228 Lamke Ernest J. saloon
230 Lamke Ernest J. saloon
232 Matteson Horace C. barber
238 Wilkins Geo. A. gas fixtures, h.
248 Wilkins William H. gasfitter
Wilkins Charles E. bookkpr. b.
254 Steel James J. clerk

Avenue B crosses.

272 Schauman John C. grocer
274 Schauman John C. grocer
278 Castor Mary Mrs.
288 Sullivan James, trunkmaker
294 Gleisle Ferdinand F. machinist
Meyer Frank F. b.
300 Hartman Joseph L. painter
Palmer Elizabeth Mrs. b.

Avenue C crosses.

312 Burns John T. ins. agt.
318 Wolfe Walter H. foreman
Johnson Lester A. decorator, b.
324 Keller John, machinist
330 Smarz Herman H. optician
334 Meyer Conrad, foreman
336 Wright Elmer E. grocer
Beardsley Sylvester W. butter and eggs, b.
Johnson James, shoemaker, b.
338 King Ada M. Mrs.
Braddon Carrie Mrs.
Johnson Charlotte Mrs. b.
340 Wright Elmer E. grocer
Johnson James, shoemaker

Avenue D crosses.

450 McIntosh Bros. coal
508 Saunders William, shipper
520 Hospital for Deaf Mutes
526 Francis John R. painter
538 Meerdink John W. carpenter
Meerdink Raymond J. barber, b.
560 Mets James P. woodcarver
566 Behnke Otto M. tailor
572 Kaiser Henry G. machinist
608 Schoenfeldt Henry, cement walks
Schoenfeldt H. Gerhard, cuttr. b.
Schoenfeldt Ida, clerk, b.
626 Hetzke Edward, teamster

Left Side.

5 Vacant house
9 Runne Elizabeth Mrs.
15 Dormeyer Emil W. waiter
Castagnetto Valentine, waiter, b.
23 Hollway Emma L. Mrs.
Lamb Charles H. fish, b.

Central Library of Rochester and Monroe County · City Directories Collection

29 Cronk Elmer J. optician
Koeth Wilhelmina Mrs. b.
35 Brown Eliza C. Mrs.
Monaghan Charles H. clerk

Evergreen St. crosses.

43 Webster Frank H. bakery, h.
47 Richmond Andrew G. box maker
49 Hieb Henry jr. barber
53 Genthner Jacob F. cabinetmaker
59 Ryan James E. police captain
Sherrill John H. engineer, b.
69 Hart Edward, market
71 Frank Joseph J. cabinetmaker
Hart Edward, market
Hart Arthur A. clerk, b.
73 Moore D. Howard, druggist

Clifford Ave. crosses.

81 Isenman John, grocer
83 Isenman John, grocer
Isenman Flora E. Miss, b.
Isenman Arthur G. F. clerk, b.
85 Vollmar Jacob, dry goods
87 Vollmar Jacob, dry goods
91 Vacant house
97 Deuter Henry, laborer
Deuter William A. machinist, b.
101 Stewart Samuel C. wagon maker
Stewart Mary A. dressmaker, b.
105 Krieger August, shoemaker
Merkel Elmer G. driver, h.
107 Borchard Emma A. millinery

Woodford St. ends.

119 Matteson Louisa C. Mrs.
Matteson Horace C. barber, b.
Humphrey Mary A. Miss, b.
123 Payne Charles F. shoemaker
127 Linn Edward E. camera maker
141 Pike Herman D. carpenter
Pike John J. carpenter, b.

Nillson St. ends.

153 Turner Elizabeth Mrs.
Gould Samuel, laborer, b.
155 Beiter Harmon G. trimmer
183 Fleming Frank R. carpenter
195 Lauterbach Elizabeth Mrs.
Lauterbach Arthur H. clerk, b.
Lauterbach Walter G. jeweler, b.
197 Zwack Mary Mrs.
Zwack Frederick H. b.
Kelley Charles, machinist, b.
203 Schadeli Emil, machinist
209 Kurtz Milton E. finisher
Kurtz Milton M.

Avenue A crosses.

229 Ranzenbach Chas. F. market, h.
Ranzenbach Chas. F. jr. clerk, b.
231 Auer Anna M. Mrs.
235 Ehrstein Frank, carpenter
000 School No. 8

Avenue B crosses.

271 Vanderveen Anna V. Mrs. variety store, h.
Vanderveen Dirk W. carpentr. h.
Vanderveen Dirk, cabinetmkr. b.
277 Barnett George J. secretary
Hutchinson Bessie J. Miss, b.
Dickens Mary B. Miss, b.
283 Hoffman Frank A. foreman
287 Babcock Jessie E. Mrs. paperhangings, h.
Pierce Benjamin S. clerk, h.
293 Hallam Joseph, watchman
299 Sweeting John, contractor
Sweeting Mary M. bookkeeper, b.
Sweeting Bernard J. sashmkr. b.

Avenue C crosses.

317 Rehbach Henry, pedler
327 Meyer Emma Mrs.
Meyer Frederick C. carpenter, b.
Meyer Carl G. L. bookkeeper, b.
331 Lazarus Barney B. trimmer
333 Lehr Michael, machinist
337 Trumpour Gordon J. plater
339 Frank Charles W. brewer
Griffin Anna Mrs. b.

Avenue D crosses.

Avenue E ends.

411 Casey Jennie Mrs.

Northview Terrace ends.

Saranac St. ends.

Cutler St. ends.

545 Smith George F. salesman

Carthage St. ends.

581 Vacant house
599 Vacant house
609 Vacant house

Hooker St. ends.

627 Pfuntner Mark A. plumber
629 Fuller Hiram H. shipper
635 Vacant house
647 Vacant house

COOK, from 1244 Mt. Hope Avenue, east, to 1557 South Avenue; ward 14.

Right Side.

19 Scott Roy D. engineer
23 Guinan John W. salesman
35 Scott William E. engineer
Shultz Otto R. nurse
39 DeCoster Peter, engineer
43 Schmidt Elizabeth Mrs.
Pippart Frederick, b.
Schmidt John H. driver, b.

Left Side.

30 Sable Charles, laborer
Sable Charles, jr. laborer, b.
Sable Frank, conductor, b.
48 Jewell Benjamin T. laborer

Central Library of Rochester and Monroe County · City Directories Collection

76 Ryan Michael F. laundryman
Pries Marie Mrs.
80 Davis Lyman W. steamfitter
Bray Anna Mrs. b.

COOPER ALLEY, from 273 Frank, southwest, to 134 Saratoga Avenue; ward 9.

COPELAND, from 343 Webster Avenue, north, to 677 Bay; ward 18.

Right Side.

2 Hughes James F. lineman
4 Kellett William St laundryman
6 Wagner George F. floor layer
42 Leuhm William R. bartender
Meyer Adam, foreman, b.
46 Belt Frederick E. mason, h.
52 Dalgety William Z.
56 Weese Walter E. grocer
60 Spitznagel John F. lithographer
68 Cooney Dennis J. tinsmith
74 Ameele John, piano polisher
Ameele Abraham, cutter, b.
80 Skeates Samuel, postal clerk
86 Shoecraft Clinton M. salesman
90 Bancroft Ellis W. builder
96 Vacant house
00 Vacant house
108 Schmeer John, tailor
114 Sturrup James A. porter
120 Ball Samuel R. porter
128 Raetzel Charles, nurseryman
132 Rotmans William, patternmaker
136 Benedict Henry W. carpenter
140 Hasbrouck Ray D. shoecutter
144 Clarry L. Arthur, carpenter

Left Side.

1 Hobart Charles H. pressman
3 Sherman Sharon L. captain
11 Dunbar Patrick, cabinetmaker
Dunbar Francis J. tinsmith, b.
17 Thomas Robert H. carpet cutter
19 Stayfaus Fred E. barber
25 Williams John, macaroni mkr.
Williams Charles J. conductor, b.
Williams Albert J. machinist, b.
29 Lamb Frank T. inspector
31 Kelly Leonard, civil engineer
35 Yackel Almon F. cable splicer
39 Wilkins Albert E. buyer
41 Sampson George W. linotyper
Neddo Maurice, helper, b.
47 Heberle Edward C. motorman
51 Marchant Edwin, clerk
53 Walker George M. auto repairer
57 Bragg William R. machinist
61 Vacant house
63 Roberts Eli E. carpenter
69 Ellinwood H. Guy, clerk
Morsheimer Phoebe Mrs. b.
73 Struke Frederick W. barber
75 Wallace William, painter
79 Dyer Edward G. carpenter
83 Long Louis N. salesman
85 Meintel Fred C. cartman
89 Backus Bertrand C. linotyper
Williamson Mary A. Mrs. b.
95 Hubbell Sherwood N. painter
97 Vacant house
99 Lusink Henry J. engineer
Lusink H. Roy engraver, b.
101 Stafford Nelson A.
103 Gooney James E. signalman
111 Church Robert H. foreman
121 Forbes William F. sawyer
Forbes James, porter, b.

CORINTHIAN, from 20 State, east, to 33 Front; ward 1.

Right Side.

9 New York Central Lines
11 Phillips C. A. & Co. coal
25 Entrance to Arcade
33-37 Woodbury W. E. & Co. grocers.—*See page* 976

Arcade Alley begins.

43 Myers Fred L. shoes

Left Side.

Bank Ct. begins.

16 Reardon James, saloon
20, 22 Corinthian Theatre
24 Reardon James, saloon

Mill St. begins.

30 Staib & Groh, saloon
34, 36 Vogt George J. saloon
38 Donnelly Charles F. saloon
50 Genesee Provision Co.

CORK, from 13 Hand, southeast; ward 5.

Left Side.

2 Vacant house
4 Vacant house

CORNELL, fr. 588 Monroe Ave., north, to 41 Harper; ward 12.

Right Side.

14 Nerlich Fred W. Mr. & Mrs.
20 Payne Charles H. Mr. & Mrs.
Oliver George W. Mr. & Mrs.
Oliver Ray C. clerk, b.
22 Aitken William E. Mr. & Mrs.
Aitken Phyllis Miss, b.
26 Empey James M. Mr. & Mrs.
28 Vacant house
32 Toung Robert H. mason
Williams Wm. D. millwright, b.
38 Toung Frank W. Mr. & Mrs.
Toung Evelyn A. bookkeeper, b.
42 Williams Frank L. Mr. & Mrs.
48 Albee Josephus Mr. & Mrs.

Central Library of Rochester and Monroe County · City Directories Collection
House Directory supplement

50 Schwartz Sarah Mrs.
Schwartz Ralph C. electrical engineer, b.
Schwartz Harriet H. teacher, b.
52 Hirst George H. Mr. & Mrs.
62 Phillips Ernest M. Mr. & Mrs.
Phillips Florence E. Miss, b.
64 Alexander Chas. A. Mr. & Mrs.

Left Side.

1 Muar George E.
Potter Belle Mrs. b.
19 Andrews Leon E. Mr. & Mrs.
Benjamin Grant C. Dr. b.
21 Jones Matilda Mrs.
Jones Emily J. nurse, b.
Jones Kate F. clerk, b.
Jones Maude A. dressmaker, b.
27 Vacant house
33 Easton Henry F. Mr. & Mrs.
Easton Juvanelia Miss, b.
Easton Francelia Miss, b.
Easton Mildred Miss, b.
41 Galliger C. D. Dr. & Mrs.
Galliger Maie I. Miss, b.
Hutchison James F. adv. agt. b.
45 Churchill F. M. Mr. & Mrs.
Thomas Charlotte Miss, b.
61 More William E. Mr. & Mrs.
More Marjorie Miss, b.
Towle Eliza Mrs. b.
63 Lempert Leon H. architect
Barber Franklin G. Mr. & Mrs.

CORTLAND, fr. 259 Main East, south, to 32 Monroe Avenue; ward 4.

Right Side.

9 Newton Charles L. office
Wallace Ralph A. tailor
Dyer Frank E. engineer, h.
Haskins Charles E. insurance, h.
Rumsey Phoebe, waiter, h.
Brown James C. paperhanger, h.
13 Maher & Glasgow, plumbers
15 Venture Joseph, tailor
21 Hotel Seneca, rear of building
00 Lyceum Theatre, rear entrance
39 Nicosia Alphonso, fruit
41 Zwtes James, fruit
45 Ross George, veterinarian
Ross Carting Co.
47 Maschiri Rossi, fruit
Indovina Thomas, fruit
Indovina Joseph, shoemaker
53 Sandrey Nellie Mrs.
Sandrey Louis, inspector, b.
Sandrey Harry, conductor, b.
55 Burke William, carpenter
57 Snow Samuel, mason
59 Holland Anna M. Miss
Holland Louise Mrs. b.
00 Hone A. K. garage
61 Hone A. B. Mrs. stable
65 Ingmire & Thompson, stable
67 Ryan Edward
69 Elter Cleaning & Sales Co. auto repairers
75 Kate & Pawlik, auto repairers

Court St. crosses.

89 Schmuck Anthony, coachman
93 Gillis-Baird Motor Co.
Rochester Taxicab Garage
101 Batterson John A. cartman
103 Powers Picture Frame Works
105 Palmer Mary Mrs.
Dean Martha Mrs. b.

Left Side.

8 Pinkerton Frank, waiter
Quinn Michael, barber
10 Burley Overton, barber
12, 14 Siebert Henry, stove repairer
16 Ontario Biscuit Co.
18 Genesee Plating & Mch. Wks. Inc.
20 Grashof C. H. Co. tobacconists
Baker-Brown Casket Co.
22 Vacant building
24 Vacant stable
26, 28 Carlton H. B. garage
32 Brown Arthur, stable
34 Rowe Frank, hostler
36 Mercantile Delivery
36, 38 Our Own Delivery & Storage Co.
40 Young & Harrington, metal wrks.
42 N. Y. Tel. Co. constructn. dept.
44 American Glass & Constr. Co.
48 Petas Peter, porter
50 Vacant house
52 Hubbard Willis, coachman
54 McCumber Corintha Mrs.
Bills Eli O. painter, b.
00 Unitarian Chapel

Temple St. begins.

00 First Unitarian Church
70 Pulver Charles
Danks Daniel E. jeweler, b.
r. McAnally Nicholas, tinsmith

Court St. crosses.

80 Wilson Arthur W. bookkeeper
82 Kenney Joseph S. musician
McDonald Annabel, bookkeeper, b.
Joyce Pearl J. bookkeeper, b.
84 Walzer Elizabeth Mrs.
Walzer Estelle, carder, b.
88 Snook Jason V. salesman
Zimmerman Godfrey, shoemkr. b.
88½ Hoban Wallace W. driver
Fritchie Fannie Mrs. b.
Turney James, electrician, b.
92 Green Henry, mason
96 McKeever Andrew, woodworker
Weber Peter, laborer, b.
98 Leddy Mary Miss
100 Griffin Ella Mrs.
Ebery Joseph, electrician, b.
102 Cunningham Margaret Miss
Baumes George, salesman
104 Corrigan Ella N. Mrs.

Central Library of Rochester and Monroe County · City Directories Collection

104½ Vacant house
106 Vanderslice John S. clerk
108 Dickhoff August E. bookbinder

COSTAR, fr. 335 Frank, southwest, to Erie Canal; ward 9.

Right Side.

4 Holley William C. salesman
Holley Mabel J. Miss, b.
Holley Mabel J. Miss, b.
6 Coleman May Mrs.
Bailey Frank, salesman, b.
8 Nelson Martin O. finisher
10 White George M. clerk
12 Adams Newman J. market
VanDeuser Laura J. Mrs. b.
14 Johnson Andrew J. Mr. & Mrs.
Johnson George C. patternmkr. b.
Johnson William T. stockkpr. b.
Johnson Almeron P. cammkr. b.
Johnson Warren E. cutter, b.
Johnson Andrew J. jr. clerk, b.
16 VanDeuser Albert H. printer
Chappell Edmond, machinist
18 Prendergast Michael, woodwkr.
Prendergast Mary A. teacher, b.
Prendergast Michael V. millwright, b.
20 Barnes Milton, emulsion maker
22r. Zimmerman Helena Mrs.
22 Lott Emmett, filmmaker
24 Waechter Joseph, florist
26 Cain Josephine T. Miss
Grievson William A. cutter, b.

Saratoga Ave. crosses.

Daus Alley crosses.

50 Mahar John F. grocer
Smith Rebecca Mrs. h.
Traynor Thomas H. piano movr. b.
52 Mallon William C. clerk

Parkway crosses.

68 Ronan John A. truckman
70 Goodger John H. jeweler

Durkin Alley crosses.

72 Sparks Newman G. driver
74 Macauley William H. driver
76 Meyer Paul, laborer
Meyer Rose K. tailoress, b.
Meyer Edward J. metalwkr. b.
Meyer Henry L. carpenter, b.
Meyer Joseph P. driver, b.

Dewey Ave. crosses.

Left Side.

9 Southard Frances J. Miss
Southard Mary M. Miss, b.
Terwilliger Susan Mrs.
Terwilliger Clara Miss, b.
00 School No. 6
19 McCormack Andrew J. machinist
McCormack Mary A. teacher, b.
21 O'Donnell William, machinist
23½ Rooney Michael J. clerk
Rooney Mary Miss, b.
23 Dowd Peter
Carney James J. shoemaker, b.
Dowd Mary T. bookkeeper, b.
Dowd Eliz. B. clerk, b.
25 Barry David C. carpenter
Barry D. Chester, messenger, b.
27 Polizzi Dominick, musician
29 Epifanio Sallami, cabinetmaker

Saratoga Ave. crosses.

45 Dennis Peter, driver
47 Vinton Guy V. filmmaker

Daus Alley crosses.

49 Slarks Albert, conductor

Parkway crosses.

69 Lawson John F. finisher
Wright Minnie M. Mrs. b.

Durkin Alley crosses.

71 Bates Hannah E. Mrs.
Manning W. W. piano tuner, b.
73½ Hamill Mary Mrs.
Hamill Andrew J. foreman, b.
73 Crittenden Abram F. coater
Crittenden Clara B. teacher, b.
75 Peterson Miles G. compositor
Clayton Emily Miss, b.
77 Flack Samuel H. polisher

Dewey Ave. crosses.

COSTELLO PARK, from 215 Hawley, south, to 288 Flint; ward 19.

Right Side.

00 Smith John, lineman

Left Side.

6 Schoenheit Fred, piano tuner
Beattie Fred H. b.

COTTAGE, from 1 Magnolia, south and west, to 720 Genesee; ward 19.

Right Side.

24 Smith James, cutter
Smith Chester J. bookkeeper, b.
50 O'Brien Jeremiah J. laborer
Barry Edward P. car cleaner, b.
66 Hethier Maximilian, watchman
Hethier Charles F. machinist, b.
Hethier Fred, engraver, b.
Hethier Richard, mason, b.
72 Kearns James, sewer builder
76 Spencer George N. conductor
82 Ernisse Raymond J. shoemaker
90 McNamara Wm. R. cooper
94 Studeman William F. grinder
Schneider Fred, laborer, b.
102 Kearns Mary Mrs.
Maynard Franklin H. bookkpr.
106 Osborn Louis, tailor
110 Finegan Michael, janitor
Finegan Frank, cable splicer, b.

Central Library of Rochester and Monroe County · City Directories Collection
House Directory supplement

116 Copithorn Thomas, laborer
120 Connell Thomas, boat builder
Connell Mary, stitcher, b.
Connell Julia, clerk, b.
Connell John T. baggage mstr. b.
126 Tarbox William A. clerk
128 Lichte Phoebe Mrs.
132 Follett John, carpenter
Naughton John J. painter, b.
136 LeBarron John P. pressman
142 Bertelsen Elius, locksmith

Elba St. ends.

182 Schoenheit Christina Mrs.
Schoenheit Gustave, carpenter
186 Rice George G. adv. agent
Rice Lucy Mrs. b.
Rice Bradford, brickmaker, b.
190 Hoock Henry H. shoemaker
196 Hagel Edward J. shoemaker
Hagel Grace E. clerk, b.
Yorkey Henry D. cook, b.
202 Landry Valere L. shoemaker
Elphick Charles, machinist
000 Plymouth Hall

Plymouth Ave. crosses.

Jefferson Ave. ends.

252 Lynd Nora T. Mrs. coal
258 Coles Annie Mrs.
Coles Robert W. machinist, b.
Hogle William A. jeweler, b.
Alexander Edward, tinsmith
266 McNish Annie Mrs.
McNish Claude P. driver, b.
McNish Ernest E. driver, b.
McNish Wm. J. driver, b.
Roberts Lillian Mrs. b.
270 Falbo Sam, helper
Falbo Philip, helper, b.

Seward St. crosses.

280 Lime kiln
292 Madison William H. driver
298 Laeuble Mary E. Mrs.
Laeuble Louise A. vamper, b.
Laeuble Julia, vamper, b.
304 Cuthbertson Thomas, carpenter
310 Heffer Reuben, carpenter
318 Lape Frank E. glassblower
322 Watts William S. dry cleaner
326 Brannigan Michael, supt.
Brannigan Nellie A. stenogr. b.
340 Wolter Charles, carpenter
Genthner Catherine A. Mrs. b.
344 Holm Francis A. broker
Holm Harold J. clerk, b.
346 Mather Herbert P. fireman
350 Smith Daniel J. conductor
356 Young Anna Mrs.
Deigner Augusta, shoemaker, b.
Deigner Anna, boxmaker, b.
360 Durbin Joseph C. shoes, h.
Robinson George L. moulder, h.
366 Stillhart Charles C. cameramkr.
Peck Ralph, b.
370 Durbin Newton I. tinsmith
Durbin Carlton N. cutter, b.
376 Crary George A. foreman
392 Vacant house
400 Rice Walter, machinist
402 Aldrich Adelbert E. painter
448 Hodgkinson Edwin, machinist
452 Maurer Edward C. printer
Gardner Joseph, stage crpntr. b.
456 Sailer Jacob, carpenter
Sailer Raymond D. machinist, b.
460 Tartaglio Giovannina Mrs.
Tartaglio Placido, presser
Tartaglio Giuseppe, tailor
Tartaglio Salvatore, tailor, b.
464 Deninger Joseph, tailor
468 Redding Frederick J. foreman
472 Compitello Giuseppe, examiner
480 Bloomfield John D. craneman
O'Neill Mary A. stenographer, b.
482 Limerick Sisters, dressmakers
Limerick Margaret J. drsmkr. h.
Limerick Alice A. dressmaker, h.
Whitley Margaret, stenogr. b.
Whitley Estella, stenographer, b.
484 Hammon Henry G. contractor, h.
Hammon C. A. Gordon, stud't, b.
Hammon Lydia F. E. Miss, b.

Left Side.

3 Lockwood Thomas, shoecutter
9 Schoenfelder Arthur, supt.
Schoenfelder Josephine Mrs. b.
17 Messner William F. grocer
Messner Harry W. salesman, b.
Messner Ray E. grocer, b.
23 Rogers Lawrence, elevatorman
Rice Mary Mrs. b.
29 Sailer George L. policeman
33 Sailer Margaret Mrs.
Sailer Peter W. switchman, b.
Smith Katharine Mrs.
37 Smith Andrew, paper cutter
39 Vacant house
45 LeMessurier Wm. J. carpenter
59 Crane George W. foreman
Crane Catherine Mrs.
Wheaton Thomas, carpenter, b.
63 Duncan George T. taxidermist
67 Shone Alfred T. mixer
73 Fox Joseph W. glazier
79 Goodman James, carpenter
Goodman James A. driver, b.
Goodman Charles A. driver, b.
85 Rice John H. foreman
Kelley James, butcher, b.
Kelley Philip, truckman, b.
89 Stickel Theodore N. machinist
Stickel Theodore W. electrn. b.
Stickel Julius J. cutter, b.
Stickel Chas. W. auto repairer, b.
97 Meyers Charles J. plumber
101 Meyers Richard
Meyers Louis J. merry-go-round, b.
Donals John, merry-go-round, b.
109 Fraser William J.

Central Library of Rochester and Monroe County · City Directories Collection
House Directory supplement

135 Townsend George W. manager
137 Schaeffer Kilian, sec. Salem Church
Schaeffer Wm. G. clerk, b.
139 Knickerbocker Homer, driver

Utica Place begins.

147 Cooksley William T. stockkeeper
151 Dougherty Thomas
Dougherty James, laborer, b.
Dodson Margaret Mrs. b.
155 Shannon David, laborer
Shannon John, laborer, b.
159 **Fry E. R.** florist.—*See page 975*
Fry Edmund R. Mr. & Mrs. h.
Fry Florence B. Miss, b.
163 Vacant house
181 Dixon J. Leon, florist
Clark Fred. W. laundryman, b.
183 Dixon George H. carpenter
185 Casey John J. diemaker
189 O'Keefe James, clerk
Weeks Michael, mason
193 Kohl Max, watchman
197 Sweeney Patrick, laborer
Sweeney Daniel, electrician, b.
201 Donals Gertrude L. Mrs.
Wellman Lewis E. carpenter, b.
McQuain Charles A. painter, b.
207 Juelin Brynolf, tailor

Plymouth Ave. crosses.

251 Hendrick Lorenzo S. cooper
Wilson David, cooper, b.
257 Metzler Caroline Mrs.
Metzler Andrew F. laborer, b.
Metzler Peter, laborer, b.
265 Thulin Sigfried, tailor
271 Williams Kathryn Mrs.
Williams Daniel P. operator, b.

Seward St. crosses.

291 Line William, cutter
Line Carrie H. clerk, b.
Line E. Grace, teacher, b.
315 Oakley Sylvanus H. engineer
Meyer George, gardener
321 Ingersoll Wm. J. dynamo man
Ingersoll Georgia Miss, b.
325 Paige Herbert H. fireman
331 Turbeville Walter E. yardman
335 Worrall Hattie Mrs.
Worrall John E. wire chief, b.
Worrall Harriett B. teacher, b.
339 Beagley Fred W. printer
Beagley William J. printer, b.
Beagley Franklin H. printer, b.
343 Drevermann Joseph F. driver
Drevermann Frank A. clerk, b.
Hane Frank G. helper b.
347 Wilkinson John, driver
353 Serth Henry, checker
357 Morrison William C. salesman
Morrison Charles W. plumber, b.
361 Wagner Albert F. meter setter
367 Quetschenbach Barbara Mrs.
Quetschenbach John B. linemn. b.
Quetschenbach Jos. I. lineman. b.
371 Gilbert Frank R. painter
Atfield Arthur R. painter, b.

Elgin St. begins.

385 Stevens Harry, blacksmith
391 Higgins Anna Miss
Higgins Ellen Miss, b.
393 Vacant house
395 Boehner Fred, baker
397 Peterson Byron, chair caner
Peterson Calista M. Mrs. b.
441 Vacant house
445 Ryan Charles, lineman
449 Leveque John W. thermtr. mkr.
453 McCormack William, machinist
455 Klipp John, cigar maker
459 Gaudioso Frank, pressman
463 Connolly Thomas C. bookbinder
467 Wright James, camera maker
471 Cruser Bela J. watchman
475 Sprague Roy D. fitter
481 Atkin Chas. P. clerk

COUNCIL, from 398 Portland Avenue, east, to 27 Miller; ward 18.

Right Side.

3 Ellis Charles S. tinsmith
5 Esterheld Ella Mrs.
9 Fox Katherine Mrs.
11 Woods Thomas P. waiter
17 Larnder Albert, finisher
25 Brizee Albert H. carpenter
Bush Mary Mrs. b.
Shanhart Christian, b.
29 Bowen Harry, barber
35 Martin George H. shoemaker
Martin Frank P. shoemaker, b.
Pickworth Emma J. Mrs. b.
41 Schumacher Barbara Mrs.
Schumacher Eva, china decortr. b.
45 Heckroth George H, shoecutter
49 Kavanaugh James C. steamfitter
55 Ludke Herman, policeman
59 Manhold Karl
Manhold John, tailor, b.
Manhold Rudolph, salesman, b.
65 Brust Carl, lacquerer
69 Dancy Charles H. lithographer
Hahn George, printer, b.
75 Bowman John J. ironworker

Left Side.

14 Christ George A. tinsmith
18 Boss Jacob, bookkeeper
Boss Roy W. student, b.
24 Manhold Karl F. machinist
30 Kastner Charles H. cigar maker
32 Donovan Arthur F. foreman
36 Fladd Frederick E. plumber
42 Stoddart William W. clergyman
46 Streb Joseph, clerk
Streb Bertha Miss, b.
Booth Harvey H. barber

Central Library of Rochester and Monroe County · City Directories Collection
House Directory supplement

52 Fisher Charles F. buyer
Glick Dorothy Mrs. b.
56 Pomeroy Theodore A. framemkr.
62 Staublin Frederick plumber
68 Corey Rosa Mrs.
72 Mathis Frank J. foreman
74 Maul Abbie Mrs.
Maul Ella Miss, b.

COURT, from 118 Exchange, east, to 5 S. Union; wards 3, 4, 12.

Right Side.

00 National Casket Co.

Raceway crosses.

37 Erie Railway Station

Genesee River crosses.

00 Lehigh Valley R. R. Station
r. U. S. Express Co.

Erie Canal crosses.

South Ave. crosses.

87 McMahon Timothy, stable
167 Galusha Stove Co.
173 Kelleher Mary, tailoress
Kelleher Nora, tailoress
Donlon James A. laborer
181 Phalen Frances Mrs.
Fuller Addie Mrs. b.
Huston Walter, mgr. b.
Gross Charles, foreman, b.
Walling Wm. F. woodworker, b.

South St. begins.

Washington Square

Clinton Ave. S. crosses.

000 First Universalist Church

Cortland St. crosses.

281 O'Neil Thomas J. baker
O'Neil Leonora, stenographer, b.
Rogers Cecelia Mrs, b.
291 Martin Brothers, tinsmiths

Chestnut St. crosses.

329 Qualtrough Wm. H. Mr. & Mrs.
Qualtrough Ray H. Mr. & Mrs. b.
Smith Nettie A. dressmkr. b.
Clute George H. Mr. & Mrs.
333 Thatcher Julia H. Mrs.
337 Lindley William. R. musician
339 Shaw Florence G. Mrs. ldghouse
341 Kaplan Joseph, tailor
345 Hurley Judson H. Mr. & Mrs.
Clark Lewis, carpenter, b.
349 Morcom Thomas Mr. & Mrs.
351 McCaffery Bernard Mr. & Mrs.
353 Quick Harry Mr. & Mrs.
355 Dorsey Thomas, chauffeur
Beach Cleveland, T. clerk, b.
Downing Patrick, laborer, b.

361 Owens Eliza M. Mrs.
367 Lazarus David A. tailor
Lazarus Barney, tailor, b.
Lazarus Louis, tailor, b.
369 Tiffany Sanford, driver
Traver Maude, laundress, b.
373 Everetts Jennie Mrs.
Wilson Maud Mrs. b.
377 Vacant house.

William St. crosses.

401 Kohler Henry J. grocer
403 Manley Herbert H. market
405 Wood Albert F. collar maker
Martin Charles salesman
Lawrence Edward, salesman
Corson William W. painter
Parker Jonas A. broker
Fanson Thomas A.
Nichols Mae Mrs.
407 Kaplan Morris, tailor, h.
409 Barlieb Arthur R. telegrapher
411 Wilson Charles I. salesman
Wilson Marg't E. Mrs. dressmkr.
Curtis Annie E. Mrs.
Curtis Frances, hairdresser, b.
419 Menges Joseph, market
Weidner John, butcher, b.
421 Menges Joseph, market
423 Galbraith Anna T. Mrs. ladies' tailor
425 Rouleau Rose A. Miss.
Levison Charles, restaurant, b.
Bennett William
Bennett Lillian C. Miss. b.
Van Skiber Jay, painter, b.
Webster Ernest G. janitor
Jones Owen, umbrellas, b.
Braal Peter J. bartender
427 Webber Frank S. saloon
431 Cook Montrose H. Mrs. clairvnt.
435 Benton George W. cutter
Benton Willis W. pressman, b.
441 Waters Mary Miss
Waters Elizabeth Miss, b.
Waters Cecelia Miss, b.
443 Hibbard Edward N. salesman

Manhattan St. begins.

457 Hoover Harry, motorman
Wagner William, foreman
Kiley John, sawyer, b.
459 Vacant house
463 Graham Frank H. painter
Hill James W. clerk
Sutter Raymond, driver
Graham David, barnman
469 Vahue Mary Mrs.
Vahue Carrie H. clerk, b.
Vahue Bessie, telephoner, b.
Thompson Albert, b.
Cotter Carrie, nurse, b.
Cotter Margaret, seamstress, b.
471 Spitzner Eva L. Mrs.
Hooper Cora W. Mrs. stgphr. b.

Central Library of Rochester and Monroe County · City Directories Collection

479 Wood Arthur E. Mr. & Mrs.
Fisher Burdett G. conductor
r. Edgar George H. carpenter
Green Cherry Mrs.
Green Charles H. carpenter, b.
Carl Lillian Mrs. b.
489 Hutchinson Christina H. Miss
Dugan Catharine Miss, b.
Frank Charles, real estate, b.
Dell Mary, bookkeeper, b.
Dell Emma, bookkeeper, b.
491 Smith Ida C. Miss
Babcock Devolson D. salesman, b.
Brown Esther J. Mrs. b.
Ahlefeldt Karl, nurse, b.

Savannah St. begins.

515 Thompson Edith, Mrs.
519 Finklestein Meyer Mr. & Mrs.
Davidson George Mr. & Mrs.
Britton Charles A. Mr. & Mrs.
525 Walsh Sarah A. Mrs. hairdresser
Walsh Violet, dressmaker, b.
Snow Bessie, stenographer, b.
527 Hoose Clarence A. Mr. & Mrs.
Hoose Leroy N. clerk, b.
535 Bruff Frances E. Miss
543 Howland Josephine, physician
Irvin Etta M. Mrs. artist, b.

Left Side.

00 Salvation Army Industrial Dept.

Edison St. ends.

Raceway crosses.

34 Cluett, Peabody & Co. collar mfrs.

Genesee River crosses.

Erie Canal crosses.

South Ave. crosses.

150 Y. M. C. A. building
160 Galusha Stove Co. warehouse
162 Pietracupo Donato, tailor, h.
178 Sargent & Greenleaf Co. lock manufs.

Stone St. ends.

186 Roch. Steam Laundry Co.
196 Henry Thomas F. saloon
198 Brown Minnie Mrs.
Hensel George, harness maker
McKevitt Frank P. carpenter
Garnsey May Mrs.
202 Spiehler Adolph, perfumery mfr.
Bingeman & Baxter, buttons
204 Hunting Co. The, plumbers' sup.
210 Reuter Minnie F. Mrs.
McGahan Frank W. b.
214, 216 Field H. restaurant
224 McKane W. S. cigars

Clinton Ave. South crosses.

250 Miner G. L. Co. bicycles
252-256 Mabbett-Bettys Motor Car Co.
258 Thomson Robert, automobiles
262 Moore & Fiske, undertakers
Tucker Frances G. Mrs. h.
Aiken Henrietta A. Mrs. b.

Cortland St. crosses.

282, 284 Haskins Art Glass Co.
290 Monahan M. Garret, confectnry.
Monahan William, hotel, b.
292 Monahan M. Garret, confectnry.
296 Dintruff Jacob, engineer
Dintruff William, fireman, b.

Chestnut St. crosses.

332 Norris Charles, restaurant
334 Amos Agnes H. W. dressmaker
336 Williamson John, shoemaker
338 Stull Elizabeth, grocer, h.
Stull Charles, driver, h.
340 Coe Myron C. Mr. & Mrs.
342 Risley Armena L. Mrs.
Huff Irving, clerk, b.
344 Cowing A. Roy, clerk
348 Osgood Ami W. Mr. & Mrs.
Whitwood C. W. Mr. & Mrs. b.
Osgood Nellie E. milliner, b.
Martin William, agent, b.
352 Cardona Edmond Mr. & Mrs.
354 Cochrane Joseph A. bookkeeper
Cochrane Emma L. Miss, b.
358 Adams Charles Mr. & Mrs.
360 Terry Charles B. Mr. & Mrs.
362 Jones George H. Mr. & Mrs.
Jones Marion L. Miss, b.
364 McGowan Estella Mrs.
Welch Catherine Mrs.
Welch Julia F. Miss, b.
Welch Katherine T. Miss, b.
Welch Mary E. Miss, b.
366 Doolin William H. cigars
370 Avery Cortland, furrier
Geyer Mabel H. Mrs. b.
374 Rochester Costume Co.
Maloy Michael A. carrge. mkr. h.
Maloy Ella J. Mrs. costumer, h.
Payne Thomas J. clerk, b.
386 Hart Catharine Mrs.
Linnehan William, carpenter, b.
388 Heller Catharine Mrs.
Heller Henry J. music tchr. b.
Morehead Lucy Mrs.
390 Paige Elsie A. confectionery
392 Gagner Mabel Mrs. grocer
Steadwell Gilbert, b.

William St. crosses.

James St. ends.

424 Case William H. bakery

Ajax Alley begins.

432 Galbraith Anna T. Mrs.
434 Banks H. Leon Mr. & Mrs.
444 Sweeney Edward S. clerk
Sweeney Elizabeth M. Mrs. dressmaker
Carney John E. driver, b.
446 Rourke Frank J. Mr. & Mrs.
O'Brien Alice J. nurse, b.

Central Library of Rochester and Monroe County · City Directories Collection
House Directory supplement

450 Hall William T. engineer
Hall Andrew J. b.
454 Whitehead Elvira S. Mrs.
Whitehead George A. musicn. b.
Pringle Esther Miss
Buckley Alice A. Mrs. b.
Pringle Ella, nurse, b.
456 Boyle Robert E. chauffeur
Lewis Martha Mrs.
Foster Matilda J. Mrs.
Allen Henry E. cutter
Kenny Anna E. Mrs.
Kimball Martha Mrs. tailoress, b.
462 Spink Albert N. huckster
Driscoll Joseph M. bookkeeper, b.
Keleher John, bookkeeper, b.
Hess Valentine, confectionery, b.
Whitsman Elizabeth Mrs. b.
r. Vacant house
470 Flannery Albert M. reporter
Doucette Eugene, clerk
474 Copeland Mary A. Mrs.
DaLee Carrie C. Mrs. b.
Cleary Julia, nurse, b.
Shanks Margaret A. nurse, b.
482 Snyder William E. Mr. & Mrs.
Bobky Paul, fireman, b.
Snow Helen, dressmaker
Bartholf Ella, seamstress, b.
Bolton Thomas S. insurance, b.
490 Guy William Mr. & Mrs.
496 Goodberlet Martin Mr. & Mrs.
Goodberlet Joseph R. b.
Goodberlet John, b.
Goodberlet Elizabeth Miss, b.
500 Gilmore Jennie Mrs.
Dickerman Marie Mrs.
Wilson Ella Mrs.
Martin John J. jr. engineer
Seeley William E. collector, b.
510 Hayward Mary Mrs.
Hayward William, clerk, b.
Hayward Edward, b.
Hayward Eva J. Miss, b.
512 Connell Timothy H. salesman
Donehue Margaret Mrs. b.
Kaupp Emma, clerk, b.
514 Spoor Harry W. salesman
Eckrich George, saloon
524 Williams Thomas G. blacksmith
McKinley May L. stenogr. b.
Swallow Alfred E. chauffeur
Doan Philip J. fireman, b.
Randolph Alice J. Mrs.
Randolph Earl N. bookkeeper, b.
Phillips Walter P. Mr. & Mrs.
Phillips Georgia E. Miss, b.
Phillips Hazel L. Miss, b.

Tallinger Alley ends.

530 Martin John T.
Boyle Arthur J. driver, b.
Flynn Sarah, caterer, b.
536 Valutes William, waiter
Diefenderfer Miles, butcher, b.
Pearson Fred, plasterer, b.
540 Teall I. catering Co. caterers
542 Ives Sarah Mrs.
Ives Frederick, draughtsman, b.
Ives Harry A. machinist, b.
Ives Thomas G. clerk, b.
544 Majaury A. Dorcas, lodg. house
552 Kewin William J. plumber
554 Thomson Charles S. laundry
Thomson Emeline S. Mrs. b.
Squier Hobert F. driver
Lawson Henry E. painter
Stephens Frank H. shirtmaker
Wood Dora Mrs.
Blanchard Harold P. salesman
556 Laibovitz Harry, tailor
558 Towe, Devendorf & Boruff, steam fitters
560 Laibovitz Harry, tailor
Mayrowitz Bertha Mrs.

CRAWFORD, from 248 Mount Vernon Ave., easterly, to S. Goodman; ward 14.

Right Side.

5 Bates J. Newman, window dresser
17 Lyon William P. painter
Lyon Leon P. stockkeeper, b.
23 Purtell John H. musician
29 Ahern Frederick B. salesman
33 Schmitt Christian, Mr. & Mrs.
Schmitt George, clerk, b.
39 McCormack Walter, carpenter
45 Frank August, lampmaker
Senn Catharine Mrs. b.
49 Miller John C. shipper
Miller Edward W. clerk, b.
55 Sullivan John D. foreman
Sullivan John F. carpenter, b.
61 Scheffer Susan E. Mrs.
Murphy Ann D. Mrs. b.
Murphy Sadie D. shoemaker, b.
65 Lawrence George A. waiter
71 Hettig Arthur, dentist
77 Schulz Carl G. foreman

Meigs St. crosses.

Left Side.

18 Napier William, woodturner
24 McMahon Frank, locktender
30 Rayton Wilbur B. optician
34 Wiegand Frank J. linotyper
40 Lauer William G. engineer
44 Webster Frank, hoseman
Dilg John C. examiner, b.
Dilg Dena Mrs. b.
50 Zugelder A. George, tilesetter
54 Nelson Charles P. music teacher
Kunkel Louis, helper, b.
Stewart John, electrician, b.
62 Sullivan Sidney, carrier
00 VanVechten Fred. E. bookkeeper
72 Prozeller Louis F. carrier
00 Vacant house

Meigs St. crosses.

Central Library of Rochester and Monroe County · City Directories Collection

CREDIT PLACE, from 316 St. Paul, east; ward 5.

Right Side.

2 Strang Henry S. shipper
3 Pinsky Samuel, weaver
4 Ritter Matilda Miss
Grossman Adolph, bartender, b.
Welch Robert, harness maker
Welch George W. finisher, b.

CREST PLACE, from 83 Litchfield, west; ward 11.

Right Side.

0 Papillo Nicholas, laborer
Locy Peter, laborer

CROSMAN TERRACE, from 937 Monroe Avenue, south, across Pinnacle Road; ward 14.

Right Side.

63 Crosman George F. Mr. & Mrs.
75 Karle William J. C. Mr. & Mrs.
95 Bourne John R. rubber stamps
115 Purcell Edward T. Mr. & Mrs.
121 Stein William P. Mr. & Mrs.
127 Clark George W. Mr. & Mrs.
000 Ganzel John H. Mr. & Mrs.
161 Miner George L. Mr. & Mrs.
167 Shantz Alson
Shantz Edgar Mr. & Mrs. b.

Left Side.

86 Harris James Douglas Mr. & Mrs.
100 Moore Fred W. Mr. & Mrs.
168 Lee Louis S. Mr. & Mrs.

CROUCH, from 424 Atlantic Avenue, north, to 29 Leighton Avenue; ward 18.

Right Side.

4 LeRoy Isaac, fireman
LeRoy Arthur W. teleph. mkr. b
LeRoy Harold J. bookkeeper, b.
6 Ross Barney, laborer
VandeWall Abram, laborer, b.
8 Faber Theodore J. blacksmith
10 Polland Frank L. bookkeeper
12 Cuschman Adrian, laborer
14 McGovern Anna, grocer, h.
Roach Peter, fireman, h.
16 Vacant house
18 Roach Thomas, gardener
Liptrot Harry C. cabinetmkr. b.
20 Vacant house
22 Resler Louis C. chauffeur
26 Vacant house
30 Spillane Patrick H. moulder

Left Side.

1 Hartmann Elizabeth Mrs.
Hartmann Eliz. M. bookkpr. b.
Hartmann Hannah L. operator, b.
Hartmann Frances A. clerk, b.
00 Hofman John Co. showcases, etc.

CROWN PLACE, from 400 Atlantic Ave., north; ward 18.

Right Side.

1 Vacant house
2 Hettinger Peter, laborer

CRYSTAL PLACE, from 52 Vienna, north; ward 8.

Right Side.

6 Schwartz Morris, pedler
r. Warnick Samuel, tailor

Left Side.

3 Steeler John, carpenter
7 Symanek Martin, tailor

CUBA PLACE, from 542 Joseph Avenue, southeast, across Widman; ward 8.

Right Side.

5 Vacant store
7 Gartland Allan, painter
9 Kuelps Louis, carpenter
Kuelps Bertha, tailoress, b.
11 Wittenberg William, laborer
Wittenberg William, jr. shoemkr.
13 Piotter Frank, tailor
Piotter Alexander, cutter, b.
Piotter Edward, pedler, b.
15 Meyer Julia Mrs.
17 Yates Victor, pedler
Yates Isadore, tailor, b.
Yates Hyman, tailor
19 Stritzel Charles, cigar maker
21 Ruf Jacob G. chairmaker
23 Pestke Otto, tailor, h.
25 Warschofsky David, pedler
Freunday John, laborer
33 Ulrich Elizabeth A. Mrs.
Sullivan Irving, pedler

Widman St. ends.

Left Side.

4 Bible Truth Hall
6 Klinger Magdalena
Klingler Edward, tailor, b.
Klinger George J. upholsterer, b.
8 Schmanke Herman, driver
10 Pitsky Samuel, presser
12 Butrimawicus William, galvanizer
Schiff Morris, tailor
14 Kerber John, laborer
16 Roloff John C. cabinetmaker
Roloff Esther C. tailoress, b.
Roloff Frederick W. cutter, b.
18 Bandemer Heinrich, laborer
Pigorsch Fredericke Mrs. b.
20 Igus Thomas, machinist
Scolleck David, tailor
22 Neitzel William F. woodworker
24 Roesser Mathew
Remus George, machinist

Maria St. begins.

Central Library of Rochester and Monroe County · City Directories Collection
House Directory supplement

28 Weinberg Isaac, grocer, h.
Rappaport Samuel, butcher, h.
30 Miller Charles, tailor
Knecht Joseph, presser
32 Korisky Abraham, tailor
34 Kraft Charles, presser
Glende Wilhelmina Mrs. b.
36 Williams Cornelius M. paper cutr.
38 Gabbey Albertina Mrs.
Gabbey Johanna, tailoress, b.
40 Mauer Otto, tailor
Neuscheler Charles, tailor
42 Sobke Carolina Mrs.
Sobke Frank, plumber, b.
44 Levien Meyer, tailor
46 Birkenstock Henry, driver
Steinberg Samuel H. tailor

CULVER ROAD, from 1186 Monroe Ave., northeasterly, to Clifford Avenue; wards 14, 12, 6, 18, 21.

Right Side.

00 Collyer Abraham
Collyer R. Stanley, grocer
r. Stahly Albert
r. Rochester Rod and Gun Club
r. Evans Henry, shoecutter
100 Johnson Jerry, saloon, h.

Erie Canal crosses.

Harvard St. crosses.

188 Farley W. Peck Mr. & Mrs.
190 Potts George C. Mr. & Mrs.
192 Snell Albert C. Dr. & Mrs.
Snell Sarah E. Mrs. b.
194 Brunswick Minnie Mrs.
Brunswick Edward, bookkpr. b.
196 Woelfkin Cornelius Rev. & Mrs.
198 Turton Charles F. Mr. & Mrs.
200 Rosenfeld Abram M. Mr. & Mrs.
206 Doyle John Mr. & Mrs.
208 Kilburn Edward D. Mr. & Mrs.
210 Wilson Ralph Mr. & Mrs.
Covey Mary L. Miss, b.
212 Daly James A. Mr. & Mrs.
214 Mayo Emerson S. Mr. & Mrs.
216 Garson Jacob L. Mr. & Mrs.
Garson Elmer A. clerk, b.
220 Weil Samuel M. Mr. & Mrs.
222 Marine Joseph Mr. & Mrs.
Marine Samuel, lawyer, b.
230 Sage Frank T. Mr. & Mrs.
232 Miller Mortimer R. Mr. & Mrs.
234 Roby Joseph Dr. & Mrs.
Roby S. Eliza Mrs.

Park Ave. crosses.

240 Stanton Elizabeth L. Miss
242 Gorsline Wm. H. Mr. & Mrs.
246 Wolcott Charles J. Mr. & Mrs.
254 Smith C. Walter Mr. & Mrs.
258 Eastwood William, shoes
262 Eastwood Albert B. Mr. & Mrs.
270 Perkins Gilman N. Mr. & Mrs.
Perkins Gilman C. b.

East Ave. crosses.

Blossom Road begins.

University Ave. crosses.

N. Y. C. R. R. crosses.

000 Rochester Box & Lumber Co.—*See page* 994

Humboldt St. begins.

Atlantic Ave. crosses.

Main St. E. crosses.

Left Side.

13 Wood Alfred J. court attendant
Wood Alfred J. jr. plumber, b.
21 Cobb Frederick D. H. Mr. & Mrs.
25 Hutchison George F. Mr. & Mrs.
00 Vacant house
35 Schutt George H. milk
39 Stark William, tile burner
43 Murray John B. engineer
47 Willsea Albert C. patternmkr.
51 Murray Lawrence, policeman
Donlon Ellen Mrs. b.
55 Otto Joseph T. lithographer
57 Maier Mary Mrs.
Maier Fred J. manager
Maier Eloise Miss, b.
63 Hammele Joseph Mr. & Mrs.
67 Martens William F. Mr. & Mrs.
71 Snyder Edward G. Mr. & Mrs.
75 Cole Mortimer A. Mr. & Mrs.
79 Flynn Jerry Mr. & Mrs.
83 Norton Charles A. Mr. & Mrs.
87 Goutremout James E. Mr. & Mrs.
91 Trudeau Mederic, carpenter
Winters Josephine Mrs. b.
93 VanDake George H. Mr. & Mrs.

Hinsdale St. ends.

135 Elbridge Engine Co.

Erie Canal crosses.

Harvard St. crosses.

179 Nicholson Catharine B. Mrs.
Nicholson Luella B. teacher, b.
Nicholson Florence B. bkkr. b.
Nicholson John B. student, b.
181 Adams Ogden Ross Mr. & Mrs.
183 Scheiner Richard Mr. & Mrs.
185 Newhafer L. P. Mr. & Mrs.
187 Blackmon Charles D. Mr. & Mrs.
Lane Fannie H. Mrs. b.
189 Lewis Herbert R. Mr. & Mrs.
191 Goldberg Emanuel Mr. & Mrs.
Goldberg Irene Miss, b.
Goldberg Bertine Miss, b.
193 Russell William Mr. & Mrs.
197 Ring Samuel L. Mr. & Mrs.

Milburn St. ends.

205 Garson Charles Mr. & Mrs.
209 Salmons R. H. Mr. & Mrs.

Central Library of Rochester and Monroe County · City Directories Collection
House Directory supplement

211 Brown Wm. G. Mr. & Mrs.
213 Mason John H. Mr. & Mrs.
215 Mills Buel P. Mr. & Mrs.
219 Harris Edward, jr. Mr. & Mrs.
225 Ashley W. Osborne Mr. & Mrs.
229 Grant Wilbur S. Mr. & Mrs.
231 French Robert T. Dr. & Mrs.
233 Cook Edward J. Mr. & Mrs.
235 Baird Alexander Mr. & Mrs.
Baird Gordon C. student, b.

Park Ave. crosses.

241 May Albert E. Mr. & Mrs.
May Selden E. b.
245 Foote Nathaniel Mr. & Mrs.
Foote Olive Miss, b.
247 Steefel Joseph D. Mr. & Mrs.
249 Black Louis Mr. & Mrs.
Black Alma Miss, b.
251 Farley Joseph A. Mr. & Mrs.
255 Church Frederick Mr. & Mrs.
259 Curtis Wendell J. Mr. & Mrs.
Curtis Wendell J. jr. b.
Curtis Catherine Miss, b.
261 Lee William B. Mr. & Mrs.
Lee Wm. Brewster, b.
Lee Robert C. student, b.
Lee A. Elizabeth Miss, b.
265 Anstice Josiah Mr. & Mrs.
Anstice Mortimer R. b.

East Ave. crosses.

000 Rochester Tennis Club

University Ave. crosses.

N. Y. C. R. R. crosses.

000 Jenings George W. lumber
409 Charlton John, nurseryman
Charlton Margaret M. Miss, b.
r. Charlton John & Sons, nurseries

Atlantic Ave. crosses.

415 Kraft Bertha Mrs.
Steen Albert F.
419 Vacant house
419½ Vacant house
421 Crane Edward, supt.
Crane Edward J. bookkeeper, b.
421½ Smith James F. conductor
Ackerman Charles J. condctr. b.
423 Vacant house
423½ Vacant house
425 Weiss Anna Mrs.
Weiss Joseph G. clerk, b.
Weiss John L. caller, b.
Weiss Margaret M. b.
425½ McHale John, painter
427 McHale William J. painter
427½ Campbell Isabelle Mrs.
Campbell Bessie H. nurse, b.
Campbell George D. temperer, b.
429 FitzPatrick Edward D. driver
FitzPatrick James, driver, b.
Lyons John, driver, b.
431 Schotta Robert, laborer
435 Barry Philip J. clerk
435½ Bryant George C. machinist
437 Rees Edith J. Mrs.
Harbron Thomas H. boxmaker, b.
437½ Barlow James M. machinist
439 Vacant house
439½ Conley Henry, artist
441 Vacant house
441½ Kelly John, chauffeur
443 Tizzard Edward J. chauffeur
443½ Sherman Frank C. designer

Leighton Ave. ends.

457 Knobel J. Henry, engineer

Breck St. ends.

Main St. E. crosses.

489 Hobbie Chester D. U. Mr. & Mrs.
495 Ray Robert Mr. & Mrs.
497 Young Howard T. Mr. & Mrs.
499 Judson Violet E. Mrs.
503 Lewis Merton E. Mr. & Mrs.
Lewis Donald M. b.
513 Devirian Sarkis H. Mr. & Mrs.
Devirian John E. b.
Divirian Philip, b.
519 Fishbaugh Wellington M. Mr. & Mrs.
531 Warren Jesse B. Mr. & Mrs.
535 McConnaughey J. C. Mr. & Mrs.
Dennebecq Charlotte L. Miss, b.
537 Baron John E. Mr. & Mrs.
Baron Naomi Miss, b.
539 Vacant house
541 Smith Benjamin F. Mr. & Mrs.
543 MacEwan Norman E. Mr. & Mrs.
545 Lefler Frank C. Mr. & Mrs.
547 Falls William J. Mr. & Mrs.
549 Tiffany Fred E. Mr. & Mrs.
551 O'Toole Michael B. Mr. & Mrs.
Donoghue Lizzie C. Mrs. b.

Federal St. ends.

553 Vacant house
555 Taylor Frank A. janitor
Taylor Robert F. carpenter, b.

R. & S. B. R. R. crosses.

565 Boas Blanche M. Mrs.

Garson Ave. crosses.

575 Scott Belle J. Mrs.
Scott Millard F. b.
Bintz Nicholas W. b.
577 Ocorr Arthur W. Mr. & Mrs.
587 Hofman John Mr. & Mrs.
Hofman Florence T. Miss, b.
Hofman Oswald F. b.
591 Killip Thomas A. Mr. & Mrs.

Grand Ave. crosses.

595 Snell Percy E. manager
601 Holly William A. H. carpenter
607 Vacant house

Parsells Ave. crosses.

Melville St. ends.

Hazelwood Terrace ends.

Central Library of Rochester and Monroe County · City Directories Collection
House Directory supplement

000 Whiting Samuel, carrier
Whiting Ruth B. Miss, b.

Rosewood Terrace ends.

000 Pitts James E. designer

Vermont St. ends.

Bay St. ends.

000 Gaussuin Julius, feather dyer
Gaussuin Leon, clerk, b.
000 Rolfe Charles, cider, h.
Rolfe Charles E. machinist, h.
000 Buckley John M. cutter
Buckley James G. cutter, b.
000 Jennings Emma D. artist
Jennings Clara Miss, b.
Jennings Albert W. painter, b.
Jennings Julia E. artist, b.
000 Zimbrich Herman J. var. store
Zimbrich Daniel, gardener, b.
000 Yaky Christian C. real estate
000 Yaky Christian H. gardener

CUMBERLAND, from 212 Clinton Avenue North, east, to 215 North; ward 7.

Right Side.

5 Malloy Matthew
7 Mallinson James H. machinist
9 Sauer Bertha B. operator
Sauer Fred, cutter, b.
Sauer Louisa Miss, b.

Bristol St. ends.

11 Nelson Frank, foreman
Jenkins Max, fireman
13 Croutsch Kate, lodging-house
Croutsch John H. b.
Grey George H. physician, b.
15 Goldman Samuel, milk
Goldman Morris, upholsterer, b.
Kuperman Harry, milk, b.
17 Rooney Mary Miss
Rooney Teresa H. dressmaker, b.
Slocum Fred J. fireman
Goldstein Abraham, carpenter
19 Davis James C. physician

Evans St. ends.

23 Hyman Rebecca Mrs.
Hyman Esther, stenographer, b.
25 Cassman John N. produce
Cassman John B. clerk, b.
Bogner William, stockkeeper

Franklin Sq. ends.

51 Willson John, salesman
53 Campling Ernest H. cabinetmkr.
Carson George W. collector
55 McKay Nellie Mrs.
McKay Harry H. electrician, b.
55B Warren Josephine Mrs.
Warren James M. plater, b.
55½ Gertin Julia E. Mrs.

57 Bardin Kalman Rev.
Bardin Israel S. builder, b.
Bardin Jacob, collector, b.
59 Latz Catharine Mrs.
Latz Louise Miss, b.
Latz Minnie M. Miss, b.
Latz Nellie L. Miss, b.
63 Harris Harry P. foreman
73 Lawton David A. dentist
Little Frank B. toolmaker, h.
Howard Harry M. machinist, h.
Underberg Isaac, furniture, h.
Groom Harriet Mrs. h.
Groom Harry, driver, b.
Becker Max, clerk, h.
Tobin William P. waiter, h.
VanTassells Cornelius, electrn. h.
Frank Charles W. laborer, h.
Mandel Harry, operator, h.

Left Side.

4 Gerhard Charles G. undertaker
6 Gerhard Charles G. undertaker
Gerhard Elmer M. draughtsm. b.
Laustere Sophia R. Miss, b.
Laustere Wilhelmina J. Mrs. b.
8 Morton Edward W. engineer
Angel Edward, millwright
10 Snider Jacob, market
Swanton Roy J. clerk
Bassage Otis G. clerk
12 Engler Henry Mr. & Mrs.
Engler Emma Miss, b.
14 Berkman Julius S. physician
Berkman Ephraim Mrs. b.
Berkman Henrietta Miss, b.

Hyde Park begins.

20 Appelbaum Sol J. physician
Appelbaum Abraham, market, b.
22 Mack William R. edge tools
00 St. Luke's Ger. Evan. Luth. Ch.
26 Trebert William Rev. & Mrs.
28 O'Connor Minnie E. Mrs.
O'Connor John C. physician, b.
O'Connor Minnie C. teacher, b.
O'Connor Frederick F. student, b.
O'Connor James P. student, b.
30 Vacant house
30½ Finestone Levi, confectionery
Finestone Lesser, tobacconist, b.
32 Wirsching August F. carver
Wirsching August R. carver, b.
Wirsching John T. signpainter, b.
Horstman Wm. C. A. b.
34 Howard Chauncey P. Mr. & Mrs.
Bowler Willard, driver, b.
Werner George, b.
White Mortimer, auto repairer, b.
White Eugene, cutter, b.
White Albert, watchman, b.
Gebhart John, elevatorman, b.

Chatham St. begins.

44 Oaks George J. Mrs.
Wilkinson George H. b.
48 Lomb Henry Mrs.
Lomb Adolph, optician, b.

Central Library of Rochester and Monroe County · City Directories Collection

50 Zimmer John, physician
Zimmer Wm. W. Mr. & Mrs. b.
Zimmer Edward G. lawyer, b.
Zimmer William B. lawyer, b.
Greenstone Julius, tailor, b.
52 Sharp Dewey D. engineer
Williamson Thomas P. b.
Tousey T. G. physician, office
54 Cohen Abraham H. clothing
Nathan Abraham, clerk, b.

Rome St. begins.

62 Wolff Abraham B. Mr. & Mrs.
Wolff William D. physician, b.
Meyers Benjamin Mr. & Mrs. b.
64 Doyle William O. plumber
66 Sipperly Genevieve W. Mrs.
Lawton David A. dentist, b.
Harrington A. Stewart, bookkpr. b.
Love George W. bookkpr. b.
Tietenburg George E. musician, b.
White Claude, brakeman, b.
68 Gordon Hyman, hides
Gordon Abraham, student, b.
Brang Edwin H. cashier, b.
r. Parker Ethel L. Mrs.
70 Wagner Philip J. baker
72 Radzanowski Ludwig, shoemkr. h.
74 Liberty Edward J. barber

CUMMINGS, from 684 Bay, northeasterly, to 1827 Clifford Avenue; ward 18.

Right Side.

2 Schoen Fred J. salesman
4 Berndt August, carpenter
8 Borate Jacob, laborer
Borate August L. laborer, b.
10 Rocca John, laborer
Rocca Luigi, laborer, b.
16 Russell Frederick M. laborer

Rocket St. crosses.

200 Vacant house

Left Side.

00 Vacant house
00 Vacant house
00 Vacant house

Rocket St. crosses.

185 Vacant house

CURLEW, fr. 180 Villa, north, to 673 Lexington Avenue; ward 10.

Right Side.

Michigan St. ends.

Curtis St. ends.

197 German Ellen Mrs.
German Oscar, cameramaker, b.

Emerson St. crosses.

209 Barner George W. insurance

Glenwood Ave. ends.

255 Schroeder William F. teamster
257 Schaffer George, camera maker
000 Duemmel Charles C. driver

Left Side.

Emerson St. crosses.

000 Vacant house
218 Beldue Edward T. jr., electrician
222 Weissenborn Theodore, carpenter
000 Ender John E. pedler
000 Cook Joseph C. presser
296 Friedman John, laborer
000 Gemming Edward, driver

CURRAN PLACE, fr. 42 Emma, north; ward 18.

Right Side.

0 Vacant house
0 Vacant house

Left Side.

0 Vacant house

CURTICE, from 509 St. Paul, west, to Curlew; ward 10. 5.

Left Side.

Railroad crosses.

20 **Curtice Brothers Co.** canned goods, preserves, ketchups, etc. —*See page* 980

CURTIS, from 455 Sherman, west, to Genesee River; wd.

Right Side.

12 Spiegel John F. machinist
18 Ross William J. moulder
22 Hasselwander Joseph, tucker
Hasselwander Hezekiah, bkkpr. b.
28 MacNamara Edwin J. manager
42 Englehardt Paul
Englehardt Louisa, binder, b.
46 Hetzler Joseph, ice

Santee St. crosses.

000 Vacant house
136 Norton Walter F. motorman
Englert Anthony, cashier
Cooney Dennis Mr. & Mrs. b.
140 Kuelps Carl A. cameramkr.
146 Coe Edgar L. toolmaker
152 Northrop Adelbert F. policeman
158 White James, teamster
White Anna A. Mrs. b.
164 Foertsch Wm. instrument mkr.
168 Metz Albin, currier
174 Pardy Frank, mason
178 Vacant house
180 Vacant house
184 Wooding William B. mason
196 Rappold William C. supt.
258 Foley Daniel, baggageman
262 Nelson Frank B. carpenter
266 Pfund Christian, shoemaker

Central Library of Rochester and Monroe County · City Directories Collection

270 Lafler Ulysses, helper
Peterson Christopher, cbtmkr. b.
274 Gibbons Benjamin, painter
278 Fogel August, tailor
282 Cannon William E. machinist
286 Donnell Hugh, toolmaker

Left Side.

35 Touhey Michael J. engineer
Duffy John, filmmaker
39 Bock Herbert F. tailor
Pailthorpe Sidney R. salesman
43 Savage Hugh F. moulder
49 Palmer Frederick A. machinist
Foley John W. toolmaker
51 Edell William J. painter
Foos Sophia Mrs.
Foos Edward, pedler, b.
57 Martin Walter E. shipper
71 Strong George A. driver
Gartland Harriet Mrs. b.
75 Laird James Erle, machinist
95 Knope John W. variety store
101 Knope John W. variety store

Santee St. crosses.

127 Wallin Alfred, tailor
Wallin John Mrs. b.
133 Berdel Edward H. laborer
Dreschmitt Jacob J. solderer, b.
139 Burch Frank, conductor
145 Kahler Frank, mason
149 Bache James E. cabinetmaker
157 Farbridge John J. cabinetmaker
167 Denyer Charles E. camera mkr.
169 Vacant house
173 Forest Louis P. paperhanger
185 Abert Philip J. engineer
189 Ficker Rudolph, electrician
193 Sach John R. operator
197 Cosgrove Martin A. machinist
199 Smith Frank, shipper
205 Black James E. carpenter
221 Beierschmitt Anthony, supt.
237 Poole Michael, carpenter
241 Ulrich Charles J. machinist
269 Murrer Albert, baker
273 Precious Joseph, pressman
277 Rollinson Charles, lineman

CUSTER, from 121 Congress Avenue, south, to Genesee Park Boulevard; ward 19.

CUTLER, from 46 Jewel, east, to 539 Conkey Ave.; ward 17.

Right Side.

16 Densmore Frances J. Mrs.
Densmore Dudley A. asst. sec. b.
Ward William J. compositor, b.
20 Ballantyne Frank W. foreman
26 Nowack Charles H. laborer
Nowack Herman C. tailor, b.
Nowack Leo R. plater, b.
30 Marklinger Wm. A. asst. supt.
36 Bay George, plumber
Schnarr Lisette Mrs. b.
38 Siebert John, watchman
40 Ulrich Otto, chauffeur
46 Tittlinger George J. lastmaker
50 Tittlinger Charles J. lastmaker
58 Sold Philip A. compositor
60 Haupt George J. instrument mkr.

Left Side.

27 Vacant house
31 Gebhard Michael, painter, h.
35 Stoehr William H. foreman
49 Doering Albert H. plater
53 Streb Norbert, real estate
59 Kerwin James G. blacksmith
Rooney George, signalman, b.

CYPRESS, from 534 Mt. Hope Avenue, east, to 799 South Avenue; ward 14.

Right Side.

3 Murat Mary B. Mrs.
Murat Lessairl W. helper, b.
Murat Eliza J. Mrs. b.
Murat Joseph, glassworker, b.
5 Heinlein George, salesman
7 Lannin Joseph N. barber
9 Shields Henry T. cutter
11 Thomas Frederick, shoecutter
13 Hancock Solomon H. grocer
Anderson Norman, painter, b.
17 Williams Thomas H. shoe mfr.
19 Emery Mead, engineer
21 Davis Charles H. supt.
23 Renner George L. driver
Renner George W. bartender, b.
Cramer Michael, compounder, b.
25 Long Thomas W. grocer
Southwick Morrell, driver, b.
27 Kurtz John M. foreman
Zimmer Elizabeth Mrs. b.
Klauson Kate Mrs. b.
29 Bertram Frank, driver
Bertram Frank C. helper, b.
31 Nowack Paul L. nurseryman
33 Gelbrich Fedor C. cigar maker
Gelbrich Fedor J. electrician, b.
37 Hubregtse Adrian, stenogr.
39 Natt Louisa Mrs.
Natt Lena M. Miss, b.
Natt Martha E. Miss, b.
41 Granger Albert A. bookkeeper
r. Smith Joseph, shipper
43 Hettig Elizabeth Mrs.
Robbins John R. operator, b.

Poplar St. crosses.

49 Townsend Robert E. policeman
51 Burke John J. bartender
53 Correll John, machinist
Correll Lizzie Miss, b.
Correll Clara M. Miss, b.
Correll John H. gold beater, b.
55 Ricketts John A. camera maker
57 Feck Charles F. shoemaker
Feck Herbert L. cutter, b.

Central Library of Rochester and Monroe County · City Directories Collection

59 Ayres George E. tailor
Ayres George E. jr. tailor, b.
61 Sutherland David, pressman
Sutherland David S. draughtsman, b.
63 Myers Louis A. shoemaker
65 Peart Charles W. Mr. & Mrs.
Peart Frank C. piano maker, b.
Peart Edward T. helper, b.
67 Kallusch Henry, tailor, h.
Kallusch Otto C. tailor, h.
69 Speis Christian, carpenter
71 Goff A. Eugene, painter
Goff J. Burton, salesman, b.
73 Rice Charles F. camera maker
75 Odell William H. machinist
77 Knight August, market
79 Schaad Henry J. market
Schaad Charles J. market, b.
Jacobs Caroline Mrs. b.
81 Warner Henry P. engineer
Lanster George, market
83 Hosley David E. carpenter
Hosley Claude A. repairer, b.
Nelson Louis, clerk, b.
85 Kavanagh James J. salesman
Kavanagh J. B. photographer, b.
87 Purtell John, carpenter
Purtell Edw. W. nurseryman, b.
Purtell Thomas, shoemaker
89 Muar William H. plumber
91 Gallagher John J. camera maker
93 VanVolkenburg Lewis, painter
95 Loeb Elizabeth Mrs.
Loeb Julia Miss, b.
Loeb Mary A. Miss, b.
Loeb Elizabeth Miss, b.
97 Gaffney Ellen L. Mrs.
Gaffney Charles, carpenter, b.
Gaffney Elizabeth, copyholder, b.
99 Arnold Herman E. compositor
101 Widdowson Charles A. fireman
Widdowson Albert, jr. fireman, b.
Merk Mary, dressmaker, b.
Carnes George M. musician, b.

Left Side.

2 Vacant house
8 Wagner Frederick C. undertaker
12 Steinorth Louis, carpenter
Steinorth Ernest H. clerk, b.
Steinorth Fred G. machinist, b.
18 Kammer William J. letter carrier
20 Gallagher Ellen Mrs.
Gallagher Joseph F. lithogr. b.
Gallagher Catharine Miss, b.
22 Norden Elizabeth Mrs.
Ewart William R. clerk
26 Tierney Edward, chiropodist
Mair Elsie Miss
28 Peeters Mary A. Mrs.
Peeters Elizabeth Miss, b.
Peeters Wm. J. b.
Peeters Henry P. b.
30 Crowley Jeremiah, laborer
McCarthy Daniel, nurseryman, b.
Regan Nellie Miss, b.
32 Mapes Daniel B. helper
Mapes Calvin, engineer, b.
Mapes Joseph, paper cutter, b.
Mapes Catherine, Miss, b.
Mapes Lillian Miss, b.
34 Bell Isaac J. assembler
36 Merz John, constable
Merz Arthur F. designer, b.
Schneckenburger Mathias, hlpr. b.
Schaffer Peter, buffer, b.
38 Leahy Alanson W. driver
40 Burks George W. janitor
Lyvers Harris, waiter, b.
42 Beachel Frederick V. policeman
Murphy Patrick, b.
44 Zachman John A. compositor
46 Bradley William T. florist
48 Wilkinson George E. bookkeeper
Vickery Reba B. clerk, b.
Stone Harriet M. Miss, b.

Poplar St. crosses.

50 Whalen William J. conductor
52 Meinhardt Max, driver
Meinhardt Fred C. helper, b.
54 Mitchell Thomas W. upholsterer
Mitchell William H. bookkpr. b.
56 Tarrant Frank, jeweler
58 Craft James E. Mrs.
60 Feck Charles J. carbon maker
62 Burke George A. piano maker
64 Pennington Albert O. attendant
66 Kallusch Herman F. tailor
Jacobs Hattie Miss
68 Suter Frederick, woodcarver
Suter Florence M. Miss, b.
70 Zimmer Henry, butcher
Zimmer Arthur, salesman, b.
70½ Johnson Charles C. driver
Frech William F. policeman, b.
72 Fitzpatrick Theresa M. Miss
74 Brower Charles R. jeweler
Gascoigne Betsy Mrs. b.
76 Newcomb Thomas W. shoes
Newcomb Edith Miss, b.
78 Weston Susie S. Mrs.
Smith William, policeman
80 Hattrich Rebecca Mrs.
Hattrich Blanche J. Miss, b.
Frick Rosa Mrs. b.
80½ Hendrick George P. trimmer
82 Renner William E. tinsmith
84 Meyer Otto, plater
86 Kassab Sidney, shoemaker
88 Scott Charles, painter
Wagner Andrew, laborer, b.
88½ Bowes Milton, finisher
90 Burns Thomas, laundryman
92 Cook Joseph, electrical engineer
Cook Lily M. Miss, b.
94 Naue Henry, optician
96 Schaad John A. teamster
98 McMahon Michael, teamster
100 Michel Mathew A. shipper
102 Gambel George, salesman
102½ Weckelman Edward, button mkr.

Central Library of Rochester and Monroe County · City Directories Collection

104 Jollie Willis C. cartman
Jollie Martin W. milkman, b.
Jollie Henry E. driver, b.
r. Hoelke William butcher
106 Young William, shoemaker
Young Ernest J. gold beater, b.
Young Albert G. clerk, b.

DAISY, from 592 Flower City Park, north, to Ridgeway Avenue; ward 10.

Right Side.

6 Bach Richard W. carpenter
Bach Richard J. clerk, b.
8 Adams Edward, engineer
Welch Melissa Mrs. b.
10 Taylor John, machinist

Left Side.

9 Fowler Horton L. buyer
Fowler Raymond J. salesman, b.

DAKE, from 194 Hebard, southeast, to 45 Niagara; ward 18.

Right Side.

1 Feist William, baker
3 Hettel William, clothing cutter
5 Benke Henry, harness maker
7 Batz Martin J. fireman
9 Furness John, pressman

Left Side.

8 Güldner Mary Mrs.
Schraeder Elvina Mrs. b.
Thies Charles, machinist, b.
10 Touhey Edward, milkman

DALTON PLACE, from 89 Stillson, west, to Schlitzer; ward 6.

Left Side.

1 Hilley Sarah Mrs.
Hilley James R. shoemaker, b.
0 Luther John & Sons Co. carpenters

DANA, fr. 204 Sherman, northeast, to Erie Canal; ward 15.

Right Side.

1 Kraft Frederick C. engineer
Wallace Theresa M. Miss, b.
3 McElroy Charles J. cement blocks
7 Menzner Jacob, shoemaker
Menzner Frederick J. musician, b.
9 Roscoe Robert W. clerk
Mastin Lena M. Miss, b.
11 Wallace Henry, miller
Wallace Robert, b.
13 Kuchenbecker Hugo C. cabintmkr.

Left Side.

2 Weber Louis, salesman
4 Barth Charles E. carpenter
6 Bradley William, paper hanger
8 Vacant house
10 Spencer Ernest, bricklayer
00 Gould John, builder
14 Sauer Alfred, machinist
Brady Robert Mr. & Mrs.

DANFORTH, from 79 York, west, to 76 Colvin; ward 20.

Right Side.

18 Daggs Frank T. foreman
22 Topham Joseph E. asst. supt.
28 McInerney Charles M. clerk
36 Erbach William, blacksmith
38 Hines Daniel C. cook
Jameson Albert S. porter

Child St. begins.

52 Gridley William F. clerk
Gridley John B. clerk, b.
54 Strassner Henry J. shipper
62 Groat Frank A. car inspector
Groat William S. b.
O'Mailey David J. carpenter, b.
64 Johns Mabel, Miss
Johns Park B. carpenter, b.
68 Curtis Leonard A. engineer
72 McKechney J. Thos. carpet layer
Brown Charles R. shoemaker, b.
78 Fogarty Michael J. watchman
Farrell John, carpenter, b.
Farrell Christopher J. plumber, b.
82 Bergin William R. ticket agent
86 Johnson George, miller

Hortense St. crosses.

96 Doyle Sarah J. Miss
100 Kaiser Charles W. shoecutter
104 Hart Richard, shoemaker
108 Caudle Charles H. driver
112 Bates William S. plumber
114 Helmbold George H. therm. mkr.
118 Campbell Martin, printer

Left Side.

11 Heiber George, foreman
17 Kulp Louise R. Mrs.
Wakeman Mabel E. Mrs. b.
21 Weber Joseph W. machinist
25 Travis Michael J. blacksmith
Travis Edward M. blacksmith, b.
29 Vacant house
35 Taylor Forest, driver
Ryan Mary Mrs.
41 Diehl Fred C. stenographer
47 Eaton Heber
Smith August O. optician, b.
59 Wake Alonzo W. driver

Hortense St. crosses.

DARIEN, from 527 West Avenue, south, to 166 Chili Avenue; ward 20.

Right Side.

19 Young Webster, broker
25 Zuern Frederick Mr. & Mrs.
29 Collins Fred E. manager
35 Proudfit Charles H. Mr. & Mrs.

Central Library of Rochester and Monroe County · City Directories Collection

41 Walker Frank D. Mr. & Mrs.
47 Hagaman George W. Mr. & Mrs.

Left Side.

20 Murr Michael, blacksmith
Murr Julia, dressmaker, b.
Murr Edward F. saloon, b.
May Amelia Mrs. b.
26 Yawman David, engineer
30 Shepherd Edward S. salesman
32 Vacant house
36 Palmateer Frank, insurance
Farrar Charles W. manager, b.
Gleason Mary E. Mrs. b.
48 Reinhard Norman A. Mr. & Mrs.

DARTMOUTH, from 439 Park Avenue, south, to 786 Monroe Avenue; ward 12.

Right Side.

Thayer St. crosses.

51 Sherwood George B. Mr. & Mrs.
61 Smith William W. Dr. & Mrs.
Smith Laura A. Miss, b.
69 Lawrence Henry E. Prof. & Mrs.
75 Eldridge Gardner S. Rev. & Mrs.
Eldridge Enid L. Miss, b.
Eldridge Eric G. student, b.
83 Myers Frederick L. Mr. & Mrs.
Myers Frederick L. jr. b.
95 Skuse Thomas G. Mr. & Mrs.
103 Harkness Clarence M. Mr. & Mrs.
Harkness Jessie M. Miss, b.
109 Schmidt Rudolph, Mr. & Mrs.
Schmidt Gertrude, Miss, b.
121 Dutton Harry A. Mr. & Mrs.
Dutton George F. draughtsm. b.
Dutton Gladys Miss, b.
Crossing Sidney H. clerk, b.
129 Ford George G. Mr. & Mrs.

Harvard St. crosses.

143 Rauber Charles S. Mr. & Mrs.
149 McIntyre Rose A. Mrs.
McIntyre Mary F. Miss, b.
McIntyre Rose P. Miss, b.
McIntyre Gertrude E. Miss, b.
McIntyre Frances H. Miss, b.
McIntyre Thomas A. bookkpr. b.
McIntyre Augusta E. Miss, b.
155 Pembroke Winfield P. Mr. & Mrs.
161 Burke Adelaide Mrs.
Burke Harriet M. Miss, b.
Burke Lillian F. Miss, b.
Burke Thos. A. confectionery, b.
169 Goldstein Reuben Mr. & Mrs.
Goldstein Joseph, salesman, b.
Goldstein Emma Miss, b.
Goldstein Dorothy Miss, b.
175 Wegman Andrew J. Mr. & Mrs.
183 Richmond George H. Mr. & Mrs.
189 Suss Charles Mr. & Mrs.
Suss Emelie E. Miss, b.
Suss Edwin F. Mr. & Mrs. b.
195 Wiley Regina Mrs.
Wiley Belle Miss, b.
Wiley Fannie Miss, b.
Wiley Julian, b.
Wiley Carrie Miss, b.
Wiley Clair Miss, b.
203 French George J. Mr. & Mrs.
French Robert T. Mrs. b.
French Julia Miss, b.
209 Jameson Arthur Mr. & Mrs.
215 Hart Eleanor Mrs.
223 Maselli Marie H. Mrs.
229 Gibbons DeWitt C. Mr. & Mrs.
Gibbons Ruby Miss, b.
Evans Robert, b.
235 Forbes John F. Mr. & Mrs.
Forbes Vivian J. Miss, b.
Forbes Leighton H. Mr. & Mrs. b.
243 Cummings Fred G. Mr. & Mrs.
249 Clark Mary E. Miss
Clark Elizabeth A. Miss, b.
255 McLennan Donald J. Mrs.
McPherson Donald Mr. & Mrs.
261 Dossenbach Herman Mr. & Mrs.
267 Reynolds Helen C. Mrs.
Reynolds James A. buyer, b.
Reynolds Mary E. Miss, b.
269 Robertson Harry W. Mr. & Mrs.
271 McGraw John F. Mr. & Mrs.
McGraw Anna F. Miss, b.
287 Keenan Edward A. Mr. & Mrs.
293 Firestone Sigmund Mr. & Mrs.
309 Streng Herman G. Mr. & Mrs.
317 Lansing William I. Mr. & Mrs.
Lansing Mary E. stenogr. b.

Left Side.

20 Witherspoon Chas. R. Dr. & Mrs.

Thayer St. crosses.

52 Mericle Jay P. tobacconist
56 Webb Francis W. Mr. & Mrs.
62 Byrne Joseph P. Mr. & Mrs.
Byrne Edmund, draughtsman, b.
70 Burton Henry F. Prof. & Mrs.
76 Moulson Thomas G. Mr. & Mrs.
Moulson Laura A. Miss, b.
84 Seeber Edward J. Mr. & Mrs.
Seeber John, bookkeeper, b.
90 Heermans George Mr. & Mrs.
96 Slemin Charles Mr. & Mrs.
Slemin George, b.
Slemin Vida Miss, b.
104 Shale Frederick A. Mrs.
Shale Eugenie Miss, b.
110 Whitmore Lewis S. Mr. & Mrs.
116 Carberry J. William Mr. & Mrs.
124 Merlau Christian Mr. & Mrs.
130 Webber L. R. Dr. & Mrs.

Harvard St. crosses.

144 Lowenthal Eugene M. Mr. & Mrs.
150 Kochenthal Marcus Mr. & Mrs.
152 Watters William F. Mr. & Mrs.
164 Fox Charles Mr. & Mrs.
170 Davis Robert W. Mr. & Mrs.
180 Antisdale Louis M. Mr. & Mrs.

Central Library of Rochester and Monroe County · City Directories Collection

184 Mosher Arthur A. Mr. & Mrs.
Wool Harriet H. Mrs. b.
190 Boller Charles A. Mr. & Mrs.
Boller Arthur C. b.
196 Foster Sandys B. Mr. & Mrs.
204 Blumenstiel Joseph Mr. & Mrs.
210 McKee William E. Mr. & Mrs.
McKee Lois W. Miss, b.
McKee Helen W. Miss, b.
McKee Grace E. Miss, b.
218 Doyle Joseph P. Mr. & Mrs.
224 Platt J. Mills Mr. & Mrs.
Bruce Minnie J. Mrs. b.
230 Yawman Frank J. Mr. & Mrs.
236 VanHee Daniel L. Mr. & Mrs.
242 Reed Edwin K. Mr. & Mrs.
250 Levy Benjamin Mr. & Mrs.
256 Greene Myron W. Mr. & Mrs.
260 Slifer Walter B. Mr. & Mrs..
268 Hershberg Samuel I. Mr. & Mrs.
276 Enders William F. Mr. & Mrs.
282 Vacant house
288 Gallen Edward M. Mr. & Mrs.
290 Brewster A. Louise Mrs.
Brewster Anna L. Miss, b.
294 Welch James H. Mr. & Mrs.
304 Leach Gardiner W. Mr. & Mrs.
Hunt John F. Mr. & Mrs.

DARWIN, from 989 Park Ave., south, to 882 Harvard; ward 12.

Right Side.

15 Sullivan Dennis E. Mr. & Mrs.
21 Woodward Charles E. Mr. & Mrs.
Woodward Alvalyn E. Miss, b.
Woodward I. Charlotte Miss, b.
35 Booth Cecelia B. Mrs.
Church Jessie Booth Mrs.
37 Neville Earl J. Mr. & Mrs.
Neville Ray W. student, b.
00 Vacant house
49 Freeman H. P. correspondent
Freeman H. Stanley, student, b.

Left Side.

14 Burns George Mr. & Mrs.
16 Howes Franklin J. Mr. & Mrs.
22 Minton Haring S. Mr. & Mrs.
Millard Jay E. buyer, b.
24 Gordon James P. Mr. & Mrs.
Gordon Marjorie E. Miss, b.
34 Park Arthur H. Mr. & Mrs.
36 Baxter Harvey W. Mr. & Mrs.
42 Ostberg Karl, cabinetmaker
Johnson Harold, telephonemkr. b.
54 Crounse Martin S. driver
56 Sullivan George T. Mr. & Mrs.

DAUS ALLEY, from 212 Lyell Avenue, northwest, to Bloss; ward 9.

Right Side.

0 Vacant shop

Left Side.

00 Gottry Sam Carting Co. stable
00 Sage Oscar T. blacksmith

DAVIS, from 424 North, east, to 271 N. Union; ward 16.

Right Side.

Ontario St. begins.

27 Watt Joseph Mrs. hotel
47 Turell Henry H. painter
49 Earl Harriet R. Mrs.
Earl Edward H. cooper, b.
61 Gilberti Joseph, saloon

Finney St. crosses.
Lewis St. begins.

105 Bonadio Francesco, grocer, h.
119 Battaglia Alfonse, laborer
131 Falvo Antonio, blacksmith
Ferago Enrico, laborer
Dadio Filippo, laborer
135 Mancuso Antonio, fruit
137 Miller Mathew
139 Teresi Calogero, candy maker
Cammarata Loretto, laborer
Pedula Antonio, laborer
143 Marasco Salvatore, laborer
Lordorcci Agostino, laborer
143 Vacant store
147 Gjgliotti Francesco, laborer
149 Gentile Benedetto, laborer
153 Barbiere Frank, grocer, h.
Mirabello Pietro, laborer, h.
Seva Francesco, laborer, h.
Trapani Domenico, laborer, h.
157 Pellegrino Louis, foreman
165 Origo Joseph, laborer
169 Muoio Pasquale, foreman
173 Traugott William, shoemaker

Scio St. crosses.

209 Molinari Angelo, market, h.
211 Bello Francesco, laborer
Buttaria Giuseppe, laborer
Amato Gaetano, laborer
213 Gallupo Cesare, mason
Oddo Giuseppe, laborer
215 DiNeri Joseph, painter, h.
217 Muoio Domenico, laborer
Brascia Giovanni, laborer
219 Guarino Giulio, stonecutter
Nucelli Raffaello, laborer
Infanti Giovanni, laborer
221 Carducio Joseph, laborer
Granata Francesco, laborer
Natale Raphael, laborer
223 DiVito Antonio, laborer
Giapetta Domenico, laborer
225 Gugino Antonio, fruit
Vella Antonio, laborer
227 Parsinici Sebastiano, buttonmkr.
Cimino Luigi, shoemaker
229 Corsico Giuseppe, laborer
Tetta Michele, laborer
255 Casello Michele, laborer
Giammatteo Pietro, laborer
Panifella Pasquale, carcleaner
000 Hartung Charles W. stable
273 Sharpf Julius, barnman
000 Rugg C. H. Co. factory

Central Library of Rochester and Monroe County · City Directories Collection

Left Side.

Hetzel Alley begins.

26 Forquel Joseph, huckster
30 Friedrich Friedrich, harnessmkr.
34 Smith Peter J. clerk
Ditzer Minnie, dressmaker, b.
38 Angolini John, laborer
42 Swanton Eliza Mrs.
Swanton William T. machinist, b.
Swanton Thomas R. salesman, b.
Swanton George H. dentist, b.
46 Jones Ellsworth T. moulder
Gerstner Edward, tailor
50 Johnson Mary Mrs.
Burkhart Carrie Mrs. b.
52 Hamm Margaret Mrs.
56 Yates Charles H. mason
Yates Maud E. Miss, b.
Rouch Veronica Mrs. b.
60 Hannon Patrick, conductor
62 Mahon Patrick H. moulder
Mahon Leo, camera maker, b.
66 Conte Filippo, market
Campise Vincenzo, laborer, h.
Frazette Giuseppe, laborer, h.
Mangiavellani Francesco, laborer, h
70 Coulter John, wood, h.
74 Dispenza Rosario, grocer, h.
Calabrese Nicola, laborer, h.
Ricupero Michele, mason, h.

Finney St. crosses.

92 Reynolds Marion Mrs.
Hamlink Margaret L. Mrs.
98 Ross Frank, labor agent
104 D'Amanda Pasquale, shoemaker
DiDonato Mario, medicines
106 Constantino Antonio, laborer
DiMaria Antonio, laborer
Mascorellia Peter, laborer
Comella Salvatore, gardener
110 Rotunno Giuseppe, laborer, h.
114 Privatera Joseph, laborer
120 Petragnani Felice, tailor
Tufano Carlo, mason
124 Vara Damiano, laborer
Lascala Filippo, bricklayer
128 Marzullo Casternzi, grocer, h.
Palermo Alfonso, h.
Carra Francesco, laborer, h.
134 Latorre Michele, bricklayer
Pastorelli Pasquale, laborer
r. Lagonegro Joseph, shoemaker
140 Ferrero Vincenzo, painter
Leone Vincenzo, painter
Cifolo Filippo, tailor
144 DiVito Pasquale, laborer
DiVito Domenico, machinist
148 Speciale Gaspare, watchmkr. h.
Maceroni Salvatore, laborer, h.
Africano Antonio, carcleaner, h
154 DiMaria Giuseppe, laborer
Cifalu Nicola, laborer
158 Gigliotti Felicia Mrs.
Gigliotti Angela Mrs.
Mauro Luigi, clerk
Marasco Antonio, laborer
164 Potenzone Giacomo, mason
168 Mancuso Antonio, laborer
172 O'Grady William H. shoemaker
O'Grady Kathleen E. stenogr. b.
O'Grady Olive, bookkeeper, b.
Hildebrand Charles, clerk, b.
178 Marino Raffaele, laborer
Battaglia Antonio, importer
180 Marino Lorenzo, bartender
Marino Pietro, saloon
182 Mastrodonato Venturo, barber

Scio St. crosses.

204 Gigliotti Frank, saloon, h.
206 Costolieri Frank, mason
210 Nigro Graziano, grocer, h.
Moretto Giuseppe, laborer, h.
Luperfido Vito, laborer, h.
Caparco Vito, laborer, h.
214 Buonafede Serafino, laborer
Ciro Nunzio, conductor
Miceli Cologero, laborer
Todesco Francesco, laborer
220 Carmody Jeremiah
Carmody Margaret L. Miss, b.
Moore Minnie L. Miss, b.
224 Sica Giuseppe, laborer
Cavoti Biagio, laborer
Germano Vincenzo, laborer
Garlella Francesco, laborer
DiPalto Ignazio, laborer
Forti Santo, laborer
228 Diallesio Antonio, laborer
Russo Joseph, laborer
232 Mate Frank, laborer
Mazzia Antonio, paver
238 Coughlin John H.
Mulligan Anna Miss, b.
Mulligan John E. laborer, b.
244 Guagnaro Giuseppe, laborer
Russo Giuseppe, laborer
248 Morro Matteo, laborer
250 Bello Frank, laborer
252 Mortari Fortunato, laborer
254 Mandilo Antonio, laborer
Mastrodonato Venturo, barber
256 Brescia Raffaello, laborer

DAY, from 905 Hudson Avenue, west; ward 17.

DAY PLACE, from 77 Columbia Avenue, south; ward 19.

Right Side.

2 Doolittle Ada L. Mrs.
Doolittle Zetta L. b.
4 Stanton John J. grocer
Cushman Loren G. clerk
6 Groves Frank E. salesman
Groves Ada L. Mrs. b.
8 Harned Arthur R. mech. dentist
12 Faragher John M. insurance
14 Alger Clarence L. engineer
16 Mackwood Delmer D. foreman
18 Vacant house
20 Crocker Edwin P. correspondent

Central Library of Rochester and Monroe County · City Directories Collection
House Directory supplement

Left Side.

1 Howard Herbert P. bookkeeper
Heitz Deborah Mrs. b.
Heitz Frederick, polisher, b.
3 Chapin Charles W. inspector
5 Schubmehl Carl A. carrier
7 Kennedy Margaret Mrs.
Kennedy Lena B. milliner, b.
9 Teller Frank W. salesman

DEAN, from 17 Frank, southwest, to John; and from 21 Kent to 160 Oak; ward 2.

Right Side.

00 School No. 5

Jones St. crosses.

22 Di Cesari Leonardo, laborer
Pilaroscio Domenico, shoemaker
24 Bianchi Giuseppe, laborer
28 Grecorio Angelo, laborer

John St. crosses.

St. not opened across R. R.

Kent St. crosses.

Left Side.

3 Gay Frederick, machinist
5 Ellis Emmett, engineer
McGuire Isabel A. Miss
Foote Belle Mrs. b.
McCaffrey Jennie Mrs. b.
7 Pontius Leroy C. carpenter
9 Courteau Napoleon G. grocer

Jones St. crosses.

John St. crosses.

St. not opened across R. R.

Kent St. crosses.

DE JONGE, from 46 Remington, east, to 401 Joseph Avenue; ward 17.

Right Side.

5 Post Dingman, laborer
Lang John E. gluer, b.
7 Maibaum Caroline Mrs.
Maibaum John, painter, b.
Maibaum Chas. F. ticket agent, b.
Maibaum George H. machinist, b.
Maibaum Edward, casemaker, b.
9 Brink Peter, driver
11 Groenhof Johanna, tailoress
Groenhof Lena Miss, b.
13 Ortelee Henry W. tailor, h.
15 Horn Albertina Mrs.
Horn Bertha, tailoress, b.
Horn Elizabeth, tailoress, b.
Horn Frank F. driver, b.
r. Hendricks William C.
17 Radde Frank, buffer
19 Ross Arthur G. tailor, h.
21 Gresens Charles H. carpenter
23 VanBork John, carpenter
VanBork John, jr. tailor, b.
25 VanZandt Jacob, carpenter
VanZandt Cornelius, carver, b.
27 Griesel George, finisher
29 Knapp Frank A. lithographer

Left Side.

4 Stenzel Charles, carpenter
6 Fleischer C. Erich, gardener
Fleischer Erich A. C. b.
Fleischer Mary A. Miss, b.
8 Peiffer Lawrence, painter
Stauber Joseph, decorator
10 Stalker George H. carpenter
Stalker Harvey W. printer, b.
Stalker Franklin J. compositor, b.
12 Fritz William H. asst foreman
Fritz Mary, tailoress, b.
14 Schmidt Wm. laborer
Schmidt Frederick C. steamftr. b.
Schmidt Augusta Mrs. b.
16 Stieve Albert, laborer
18 VanMaaren Maria Mrs.
VanMaaren Harry, plumber, b.
VanMaaren Nellie Miss, b.
Poppe William, carpenter, b.
20 Post Charles, policeman
22 Koster Frank, laborer
24 Weismüller Fred, gasfitter
26 DeJonge George G. mason
DeJonge Edward G. tailor, b.
30 Carson Victor, shoemaker
32 Radtke William A. upholsterer

DELANO, from 115 York, west, to 32 Child; ward 20.

Right Side.

16 Ireland Geo. B. thermom. mkr.
20 Simons Harry, cook
24 Kennard Frank H. machinist
28 Whall John, car repairer

DELAWARE, from 72 Atlantic Avenue, north, to 97 Anderson Avenue; ward 6.

Right Side.

12 McLaughlin Frank J. engineer
Clark Mary Mrs. weaver, b.
16 Fredenburg Charles B. engineer
Smering John, shipping clerk
22 Bliss Luther H. clerk
VanSteenburg Thomas R. cutter
28 Kennedy Thomas, gardener
32 Walsh David J. fireman
Robinson Frank F. machinist, b.
38 Ford Catherine Mrs.
Ford John A. engineer, b.
Ford Thomas F. cutter, b.
Ford Joseph P. ironworker, b.
Ford William C. telegrapher, b.
42 Kenealy John E. fireman
44 Sames August C. pressman
Vanard Lewis, painter, b.
Knowles Harry, butcher, b.
48 Mason Jesse D. Mrs.
Mason Earl D. clerk, b.
54 McCann Frank, laborer

Central Library of Rochester and Monroe County · City Directories Collection
House Directory supplement

Left Side.

15 Pratt Howard C. cabinetmaker
Pratt Preston V. stenographer, b.
Pratt Chas. E. bookkeeper, b.
21 Gallagher John, carpenter
Gallagher Ellen M. b.
27 McCaffrey Sylvester W. painter
McCaffrey Philip J. plumber, b.
31 Woods George E. glazier
31½ Woods Edward J. mason
33 Kellogg Charles G. chauffeur
37 Allen George R. driver
Allen Corvie E. repairer, b.
Allen Dora E. cashier, b.
Allen Bessie J. waiter, b.
43 Argus Anthony L. machinist
49 Corbett James R. glazier
53 Reynolds Charles C. shoecutter
57 Ester William J. hotel
61 Fisher Frank, salesman
Lester John J. blacksmith, b.
Dixon John F. foreman, b.

DELEVAN, from 244 North, southeast, to 119 Scio; ward 16.

Right Side.

1 Gasser Joseph, clerk
Hatton John, packer
Meek Elizabeth Mrs.
Doyle Richard, fireman, b.
Liberty Edward, barber
Soberbier William, tailor
Hanchett Daniel M. blacksmith
Anderson Christina P. Mrs.
Papineau Frezena Miss, b.
O'Malley Sarah Mrs.
Maxwell Mary Mrs.
Card George, machinist
Collins John E. tailor
9 Cummings George, waiter
Jambre Frank, shoes

Schlitzer St. crosses.

19 Deselms William H. lithographer
Payne Frederick, buffer
19½ Buckley Charles A. salesman
25 Kneen Jane Mrs.
Kneen James H. elevatorman, b.
Kneen George P. switchman, b.
29 Meyer Christian M. cabinetmaker
Meyer David G. clerk, b.
Meyer C. Maud, teacher, b.
33 Rossiter George, motorman
37 Cramer Samuel, tailor
McDermott Grace Mrs.
43 Mathes George, stereotyper
Mathes Valentine G. metalwkr. b.
47 Vars John A. watchmaker
Ritter Edward B. barber, b.
Busby William J. compositor, b.
51 Einsfield John C. barber
Barnett Albert, bartender
53 Beedham Emma M. Miss
Beedham Jennie, dressmaker, b.
Beedham Hannah Mrs. b.
57 McCord Frank R. fireman
59 Stape John H. laundryman
Stape William, laundryman, b.
63 Bentley Walter L. janitor
65 Richardson Josie Mrs.

Gibbs St. crosses.

77 Waltz Ellen F. Mrs.
Waltz Emma F. Miss, b.
79 Nish George, watchman
81 Horowitz David, dry goods
Horowitz Isidor E. bookkeeper, b.
Gee Benjamin, painter
Sherwood Gaylord, pumps, b.
r. Vacant house
89 Gage Edward J. laborer
93 McGuire Joseph T. salesman
95 Delbridge Charles J. machinist
99 Robinson Martha Mrs.
Duckett Nelson, porter
r. Keith Mary E. Mrs.
Mitchell Richard, laborer.
103 Heller Emma O. Miss
Heller Harriet A. Miss, b.
107 Marth William T. Mr. & Mrs.
111 Uebel F. August Mr. & Mrs.
117 Eygabroad George A. engineer
119 Lederman George M. tailor
125 Coleman Theresa O. teacher
Whitbeck Frank L. salesman, b.
Lederman Charles, tailor, b.
129 Harris Benjamin, real estate
Harris Abraham, salesman, b.
Harris Aaron, clerk, b.
131 Sentner Martin G. carbuilder
135 Weinrib Jacob, tailor
Weinrib Saul, tailor, b.
139 Geismar Joseph, cutter
143 Perrin Frank, horses.
Perrin Joseph W. horses
147 Stark Frank I. foreman
153 Fredman Harris, manager
157 Lorey Catherine Mrs.
Lorey Wm. F. compositor, b.
161 Peters William H. chauffeur
163 Jacubowitz Fannie Mrs.
Jacubowitz Alexander, artist
Jacubowitz Cecelia Miss, b.
Jacubowitz Louis, student, b.

Left Side.

8 Matthews Edward, clerk
Haggerty William J.
Ogden Horace, carpenter
Pekarsky Max, tailor
Fox Charles, electrician
Anzer Philip, carpenter
Stacy William, woodworker
Tice Benjamin, printer
16 Royal Bottling Co. beer
Plant Product Co. medicines

Schlitzer St. crosses.

20 Edwards Ad, porter
Manning John, barber
Stiefel Henry, button maker
Wright George, timekeeper

Central Library of Rochester and Monroe County · City Directories Collection
House Directory supplement

24 Samuels Bessie Mrs.
Samuels Harry, b.
Samuels Aaron, b.
28 Forest Joseph, bartender
Burke Catherine, dressmaker, b.
30 Edmundson Charles, harness mkr.
32 Mooney Frank J. clerk
34 Snell Charles A. shoemaker
38 Ackerman Elizabeth Miss
Ackerman Louise Miss, b.
Ackerman Margaret Miss, b.
40 Morofsky Henry S.
Morofsky Philip, cutter, b.
Morofsky Sadie, bookkeeper, b.
48 Somers J. Dean, creamery, h.
50 Lillie David
54 Guck Casper
Guck Lawrence, clerk, b.
58 Karr Robert L. electrician
Hall Lydia Mrs. b.
60 Kirsznbaum Bernard, tailor
Kirsznbaum Rachel, clerk, b.
Bloom Louis, tailor

Gibbs St. crosses.

76 Jermyn William A. sexton
82 Humphrey Washington G. salesman
Humphrey Ward, b.
86 Sutton John J. carrier
90 Foley Edward J. carpenter
Foley Catherine A. Miss. b.
96 Weismüller Frederick, butcher
Weismüller Kate, tailoress, b.
100 Zoller Charles C. photographer
Zoller George W. salesman, b.
Boss Emma Miss, b.
102 Möhling Amelia Mrs.
Smith Peter J. laborer
106 Weiland Joseph, blacksmith
Maloy Margaret, tailoress, b.
108 Hagmann John A. sales agent
110 Fredenburg Della Mrs.
Fredenburg Edw. F. shoemkr. b.
112 Bietry Zebina J. clerk
Bietry Herbert J. stenogr. b.
116 Crosier Carrie Mrs.
120 Eygabroad Daniel H. engineer
Baxter Ivy R. stenographer, b.
124 Hannan Katharine E. Miss
Hannan Rose Miss, b.
Hannan Kate Mrs. b.
132 Vacant house
136 McHugh Mary Miss
140 Verhoeven Catharine Mrs.
Verhoeven Hattie Miss, b.
Verhoeven Frances M. clerk, b.
Verhoeven Minnie M. teacher, b.
Verhoeven Theresa, bookkpr. b.
144 Hines Albert E. supt.
Hines Claude V. asst. supt. b.
Hines Sidney P. stenographer, b.
148 French Harley L.
152 Cowles E. Frances Miss
156 Mayne John W. janitor

158 Gomm Margaret Mrs.
Gomm Harry, camera mkr. b.
Theis Catherine Mrs.
Madden Mary Miss

DELMAR, from 196 Otis, north, to 43 Villa; ward 10.

Right Side.

2 Rowlan Thomas H. printer
4 Vacant house
6 Pickering Richard, machinist
8 Eysvogel Fred G. plumber
10 Hammerer Andrew, tailor
12 Shevlin Charles H. meter reader
Nolan John, foreman, b.
14 Bosdyk James, carpenter
Bosdyk Raymond, printer, b.
16 Fanning John T. carpenter
16½ Haven Charles P. motorman
18 Dengel Christian, moulder
Lane Frank, policeman, b.
20 Lane John E. policeman
Greb Lawrence, teamster, b.
22 Herns Charles, carpenter
24 Haas George, laborer
32 Vacant house
34 Vacant house

Left Side.

1 Hauser Frank X chemist
Maier Valentine, b.
3 Littley Louis G. meatcutter
5 Parr Albert V. machinist
Kronk Frank, woodworker
7 Schraeder Charles Mr. & Mrs.
9 Magin Lewis F. machinist
Hatch Josephine G. Mrs.
Hatch A. M. elevatorman, b.
13 Beierschmitt John, laborer
15 Byrne Catherine Mrs.
Byrne Michael J. cooper, b.
Byrne Celia A. b.
Byrne Nellie, b.
17 Kraus Kuno, shoemaker
19 Seiser Richard, inspector
21 Ford Albert T. yardman
23 Basel John, engineer
25 Nichols Isaac, milk
Baldwin Fred, b.
27 Bennett Reed, machinist
29 Bennett Walter, machinist
31 McNally John A. driver
33 Gunn Frank, motorman

DEMPSEY PLACE, from 8 Fulton Avenue, east and north, across Lorimer; wards 9, 10.

Right Side.

16 Martin John, laborer

Lorimer St. crosses.

Left Side.

Lorimer St. crosses.

1 Bilodeau W. J. thermometer mkr.

Central Library of Rochester and Monroe County · City Directories Collection

DENGLER, from 229 Maple, southwest, to 55 Silver; wards 11, 20.

Right Side.

10 Gianotti Rocco, laborer

Saxton St. begins.

42 Roth George P. tinsmith
44 McCarthy Anna Mrs.

Left Side.

3 Ward William E. camera maker
Rafferty Elizabeth Mrs. b.
5 Johnson Jessie J. Mrs.
9 Tillott Archibald B. motorman
11 Phillips Chester, painter
13 Herman William, moulder
Herman William C. cutter, b.
Herman Edward J. operator, b.
19 Ferrari Vito, laborer
21 Hare David H. saloon
Preston Ellen Mrs.
Preston Ambrose P. laborer, b.
Preston Alice G. Miss, b.
25 Ferrari Vincenzo, laborer
Ferrari Clements, laborer, b.
27 Mooney Eugene J. driver
Grooser George, shoemaker, b.
29 Page Amede, shoemaker
33 Gargano Nicholas
Gargano Joseph M. salesman, b.
Gargano Frank, musician, b.
Gargano Michael F. musician, b.
37 Gauch Fred, hostler
39 Braun Henry, moulder
Braun Henry J. bookkeeper, b.
41 Stickel Joseph A. carpet layer
43 Heuer William E. carpenter
45 Brast Christ J. car cleaner
47 Haubner Anthony, laborer
Haubner Theresa, clerk, b.
49 Keegan Frank F. machinist

DENNING, from 39 Broadway, west, to Erie Canal; ward 4.

Right Side.

1 Smith John C. watchman
Daley Thomas L. shoemaker, b.
3 McGuire John H. helper
McGuire Estella R. milliner, b.
Flaherty Jennie E. b.
5 Keefe Theresa Mrs.
Keefe William J. bartender, b.
Thompson Margaret Mrs. b.
O'Connor Theresa Mrs. b.
7 Smith Fred M. machinist
Smith Ella R. Mrs. b.
Moran Clarence L. paperhanger
9 Mahon Richard, stonecutter
11 Merkel Otto, framemaker

Left Side.

4 MacClary William E. salesman
Gatz Thomas M. assembler
6 McGlenn Mary Mrs.
McGlenn Edward, laborer, b.
McGlenn William, laborer, b.
8 Montgomery Geo. A. driver

DENVER, from 642 Garson Avenue, north, to Parkside Ave.; ward 18.

Right Side.

5 Boyland Frank P.
9 Switzer Mary Mrs.
Switzer John J. cigars, b.

Grand Ave. crosses.

97 Sager John P. machinist
00 East Side Presbyterian Church

Parsells Ave. crosses.

Melville St. crosses.

Hazelwood Ter. crosses.

101 Vacant house

Rosewood Ter. crosses.

191 Vacant house
197 Neff Frank A. collector
205 Chapman William H. painter
Brown Percy R. painter, b.

Left Side.

8 Sherman Frank M. dentist

Grand Ave. crosses.

Parsells Ave. crosses.

Melville St. crosses.

Hazelwood Ter. crosses.

Rosewood Ter. crosses.

000 Vacant house
198 Bover Daniel W. salesman
202 Batterson William F. carpenter
Stever Alger R. carpenter

DEPEW, from West Ave., south, to 632 Chili Ave.; ward 20.

Right Side.

61 Baker Robert O. painter
65 Craver Ralph C. patternmaker
Craver W. Harris, painter, b.
71 Cleveland Ralph, moulder
95 Hobart Olin M. clerk
101 Shannon John, foreman
105 Sexton Thomas J. clerk
107 Seiser Frank A. foreman
113 Garnish George G. millwright
Emerson Earl B. helper, b.
119 Cleaveland Orra V. compositor
121 Eaton Ella A. Mrs.
Farrell Thomas A. clerk, b.
125 Warner Ronald M. milk
129 Cook Henry J. carpenter
139 Eastman Justus M. engineer

Armour St. crosses.

153 Gridley Robert M. woodworker
Ridley George W. carpenter, b.
157 Miller Harry W. P. fireman
Osborne Roland H. machinist, b.
163 Baker Richard H. driver
169 Uschold Joseph J. cutter
173 Greenwald Arthur E. millwright

Central Library of Rochester and Monroe County · City Directories Collection

179 Lerch Philip J. machinist
183 Bloss William M. carpenter
189 Mooney Edward, engineer
195 Hoffmann Frank, machinist
201 Hopkins Herbert A. bookkeeper
205 Sitzenstatter Feri B. bookkeeper
Squires Jane H. Mrs. b.
Squires Ruth L. Miss, b.
211 Weber George F. watchman
Weber George F. jr. shoemkr. b.
221 Allen William H. machinist
000 Vacant house
231 Harding Arthur C. electrician
237 DeGroote Adrian, inspector
259 Haag Ernest L. teamster
Diehl Minnie Mrs.
Diehl Frank H. b.

Left Side.

00 Vacant house
00 Vacant house
62 Wahl Louis W. stove mounter
66 Baskin Daniel S. machinist
68 Perkins George B. E. moulder
72 King J. Leon, inspector
78 Welch Nicholas, foundryman
82 Lucas Henry L. moulder
Percy Edison, moulder, b.
88 Evans David D. foreman
94 Harding Nelson V. shipper
100 Carson Frank H. tailor
104 Hicks William T. clerk
110 Smith Elmer J. steamfitter
120 Miles Benjamin F. clerk
Miles Julia E. Mrs. b.
126 Caire Bertram J. clerk
130 Reynolds M. Mrs. variety store, h.
Reynolds Martin H. salesman, h.
136 Brady Edward, machinist
140 Robbins Frank W. foreman

Armour St. crosses.

164 DeWitt Curtis W. conductor
O'Leary William, fireman, b.
176 Hoepfl Haimo, tailor
180 Carpenter Edmund A. cutter
184 Stewart Bernard H. printer
190 Fryer William, motorman
196 Spitz Edward, carpenter
Buhlman Johanna Mrs. b.
202 Mehserle Henry, auto repairer, h.
206 Morton Thomas L. electrician
212 Odell Lyman, printer
216 Diegel Charles S. foreman
222 Larry Edwin C. signalman
228 Quinlan Timothy, blacksmith

DE POTTER PLACE, from 942 Blossom Road, northerly; ward 21.

Right Side.

2 Zorsch William O. carpenter
6 Tanis Dionysius J. blacksmith
0 Stark George, teamster
0 Roberts William H. clerk
0 Cordaville Edward
0 Woodhams Jay, driver
26 Geyer Frank J. landscape gardn'r.

DEWEY AVENUE, from 278 Lyell Avenue, north, to city line; wards 9, 10.

Right Side.

Jones Ave. ends.

38 Vacant house
56 Amer. Laundry Machinery Manufacturing Co. foundry dept.
80 Ridley Edward V. salesman
Ridley Ralph, driver, b.
92 Yaeger Louis, laborer
Yaeger George, driver, b.
Brown Mary E. Mrs.

Lorimer St. ends.

106 Hornung Joseph C.
Luitwieler Albert L. pressman, b.
114 Sandford Charles H. carpenter
120 Lienhart Zacharias, laborer
Callihan William, bartender, b.
126 Curran James H. engineer
134 Frawley James, watchman
140 Marklinger Joseph, laborer
Marklinger Mary M. Miss, b.
Marklinger Joseph A. heeler, b.
144 Welpe Charles W. helper
146 Servatius William, laborer
148 Gale Simeon J. fireman
150 Leschander John N. truckman
166 Daly Robert W. shipper
Daly Robert W. jr. pressman, b.

Costar St. crosses.

194 Dotzauer John, laborer
198 Ross Elizabeth Mrs.
Ross Charles C. machinist, b.
Ross Edward, moulder, b.
Ross Richard W. machinist, b.
202 McKay Lawrence T. cooper
Maxwell Nellie E. seamstress, b.
210 Couch W. Edward, tinsmith
214 Jackson Fred, laborer
216 Lockwood Edward D. hotel
222 Green Manson, foreman
228 Wysard Louis, clerk
Wysard Alice C. music tchr. b.
240 Brown George W. grocer
242 Richmond John C. clerk
244 Henry Willard R. driver
246 Gerner Ernest E. stenographer
250 Smith Frederick, bartender
260 Palser Francis E. silversmith
268 Hotchkiss Chester, woodworker
272 Walton Alice Mrs.
288 Skuse Thomas G. store-house

Bloss St. crosses.

Emerson St. crosses.

506 Flood Vincent M. druggist
508 LaPere Marshall, barber
510 Lanza Vincenzo & Co. shoe reprs.
512 Edwards Arthur E. dry goods, h.
512 Beikirch William, salesman
514 Gibney Frances M. milliner
516 Vacant store

Central Library of Rochester and Monroe County · City Directories Collection

518 Levinson Israel, tailor
Moore Nellie Mrs. h.
Porter George T. cook, h.
524 Flood Vincent M. druggist
526 O'Neill Henry W. Mr. & Mrs.

Locust St. ends.

546 Slipper Theresa Mrs.
Slipper Elsie A. Miss, b.
Slipper Emma L. Miss, b.
Slipper Ida M. Miss, b.
552 Vanderboegh Jacob W. engineer
Vanderboegh Chester J. piano tuner, b.
556 Hewitt Henry, grocer

Ravine Ave. crosses.

574 Connor John E. Dr. & Mrs.
576 Cullen James P. meter setter
578 Cook Guy D. electrician
Cook May M. Mrs. b.
580 Handler Ado A. mech. engineer
582 Saffell William H. machinist
584 Bauer Charles P. Mr. & Mrs.
Sandford John T. clerk, b.
588 Randall Frederick T. Mr. & Mrs.
Randall Charles R. carpenter, b.
592 Glover Earl Mr. & Mrs.
596 Vacant house
600 Walton Albert E. painter
602 Sutton G. Edward, teamster
604 Rosehill Charles H. Mr. & Mrs.

Glendale Pk. crosses.

620 Miller Joseph C. grocer
622 Miller Joseph C. grocer
Warren Charles W. sign painter
628 Murray Elizabeth Mrs.
Murray Alice Miss, b.
Hopkinson Harry, waiter, b.
634 Moser Louis Mr. & Mrs.
Moser Giezella Miss, b.

Glenwood Ave. crosses.

676 Merklinger George F. cutter
Winters Susan Mrs, b.
678 Reid R. Wilbur, dentist
680 Cassebeer Herman Mr. & Mrs.
Cassebeer Alfred F. physician, b.
684 Wallace Robert Mr. & Mrs.
686 Eichelman Emil Mr. & Mrs.
690 Cain John H. Mr. & Mrs.
Merkel Mary Mrs. b.
714 Healy Jane Mrs.
Healy Frank G. b.
Healy Jane A. music teacher, b.
Healy Mary E. clerk, b.
McHugh Mary A. Miss, b.
722 Bush George B. real estate
728 Koeth Charles, optician
Baumann Joseph J. Mr. & Mrs.
734 McKenna Ellen Mrs.
McKenna Theodore D. cutter, b.
McKenna Wm. J. adv. agent, b.
McKenna George W. camera maker, b.
736 Gardner Martin E. musician
740 Pratt Charles E. clerk
Briggs Robert B. Mr. & Mrs.
750 Cheney Fred G. clerk
752 Lay Seward Mr. & Mrs.
756 VanHoesen H. Eugene, coater

Lexington Ave. crosses.

792 Ward William H. Mr. & Mrs.
Ward Kathryn O. teacher, b.
Wilson Sarah L. dressmaker, b.
796 Julian Edward, grocer
802 Moss Charles H. painter
Moss Montgomery C. trimmer, b.
Moss Mabel W. b.
Moss Helen E. Miss, b.
808 Kay Samuel P. Mr. & Mrs.
Parr Susan Mrs. b.
Mitchell Sarah E. Mrs. b.
Green Robert, electrician, b.
812 Schaffer Herbert A. Mr. & Mrs.
818 Smith Walter K. Mr. & Mrs.
822 Brown George H. Mr. & Mrs.
826 Swanton John Mr. & Mrs.
828 Lanier James O. Mr. & Mrs.
Livingston Alfred, b.

Driving Park Ave. crosses.

000 Cooney Pharmacy
866 Rowley Edward C. actor
Gay Rachel Mrs, b.
Gay Alexander, woodworker, b.
868 Vacant house

Selye Terrace crosses.

906 Attridge Thomas W. Mr. & Mrs.
908 Little Robert M. Mr. & Mrs.
Drew Bessie L. Miss, b.
910 Stahlbrodt Lawrence C. Mr. & Mrs.
922 Holzeland John Mr. & Mrs.

Lake View Pk. crosses.

942 Treat Alva B. Mr. & Mrs.
964 Spetz Emelia Miss

Kislingbury St. crosses.

Bryan St. crosses.

000 Vacant house

Birr St. crosses.

1068 Reed James I. Mr. & Mrs.
1070 Haskins Daniel Mr. & Mrs.
1078 Bowman Harry M. Mr. & Mrs.
Thorn Clarence A. Dr. & Mrs.
1086 Guldin Jesse E. physician
1088 Fitzpatrick Francis E. Mr. & Mrs.
1092 Lambert John H. Mr. & Mrs.

Augustine St. crosses.

Alameda St. ends.

Albemarle St. ends.

Seneca Parkway crosses.

Magee Ave. crosses.

Electric Ave. crosses.

Clay Ave. crosses.

Central Library of Rochester and Monroe County · City Directories Collection
House Directory supplement

1392 Peters William C. carpenter
1394 Sampson William H. camera maker
Garrison Clarence P. camera maker, b.
1396 Wera Augustine, mason
Wera Silvio, mason, b.
1398 Peters Adolph R. carpenter

Flower City Pk. crosses.

0000 Vacant house
1458 Rogers Bros. grocers
1460 Vacant house
1462 Vacant store
1464 Vacant store
1468 Mair Mary F. grocer
Mair Joseph C. manager
1470 Mair Mary F. grocer

Ridgeway Ave. crosses.

Left Side.

39 Hubbard, Eldredge & Miller, chair manufacturers
99 Crouch & Beahan Co. coal, lumber and planing mill.—*See page* 996
00 Crouch & Beahan Co.

Costar St. crosses.

000 Vacant house
000 Vacant house
000 Vacant house
000 Vacant house

Bloss St. crosses.

501 Sard & Cummings, blacksmiths

Emerson St. crosses.

511 McNally Walter B. grocer
513 Prince Conrad, gardener
Farrell Frederick E. barber
Crane Hattie Mrs.
Newell Everett W. machinist
515 Hoare Norman, market
519 Hayes Charles E. lineman
525 Huber Charles C. Mr. & Mrs.
531 Mosher William, engineer
Mosher William, jr. b.
537 McKeegan Charles M. salesman
McKeegan Bernice Z. Miss, b.
McKeegan Alice L. Miss, b.
McKeegan Robert K. b.
541 Mitchell John, engineer
545 Guillod Frank, driver
Guillod Edward J. pressman, b.
547 Whitney Frank J. tailor
Whitney Frank, machinist, b.
551 Burdett Arthur, grocer
Gerhardt Harry, clerk
555 Bott Anthony, wood carver
Bott Anthony J. lithographer, b.
561 Thorne S. Delos, clerk
Hale Gertrude Mrs.
Hale Gertrude Miss, b.

Ravine Ave. crosses.

577 Tewksbury Walter, mason
581 Taylor Frank R. salesman
Clarke Doris Miss, b.
583 Bowes John C. machinist
Bowes Sarah Mrs. b.
587 Maher Louise Mrs.
Maher Thomas B. grinder, b.
Maher William C. J. shoemkr. b.
Watkins Lulu Mrs. b.
Glynn Catherine Mrs. b.
591 McElwain Andrew Mr. & Mrs.
597 Campbell David E. clerk
Zoerner Barbara Mrs. b.
603 Sheridan Peter, paper maker
Sheridan James M. paper mkr. b.
Sheridan Edward F. b.

Glendale Park crosses.

619 Enright Thomas H. filmmaker
Enright Thos. J. camera mkr. b.
Enright John F. shoemaker, b.
625 Winterbotham George supt.
Winterbotham Edna Miss, b.
Lupton Mary Mrs. b.
629 Byrne Donald A. Mr. & Mrs.
633 Marceau William C. Mr. & Mrs.
Bristow Susan Mrs. b.

Glenwood Ave. crosses.

673 Dow Henry Mr. & Mrs.
675 Kelley William Mr. & Mrs.
679 Snyder Charles E. Mr. & Mrs.
Nippert Charles, saloon, b.
691 Gallin William F. machinist
Gallin Lillian F. Miss, b.
695 DeBaes Morris Mr. & Mrs.
697 Holt Edwin, clerk
699 Marlowe Arthur, woodworker
709 Kimball Ray W. Dr. & Mrs.
721 Thrasher John E. Mr. & Mrs.
Clark Alice Mrs. b.
Howard Maria M. Mrs. b.
Walters Julia M. Mrs. b.
727 Vosburgh Charles R. milk
Vosburgh William C. filmmkr. b.
Vosburgh H. Coe, clerk, b.
733 Wood Herbert A. woodwkr.
Wood James R. salesman, b.
745 Rohrbach Morris
Wickens Albert H. mason, b.
751 McKague Joseph, confectioner
Sweeney Anna Miss, b.
Carpenter Charles Mrs.
Carpenter Helen, nurse, b.
757 Vincent Robert Mr. & Mrs.
761 Dengler Edward J. Mr. & Mrs.
Dengler Emil R. student, b.

Lexington Ave. crosses.

781 Trousdell Nellie Miss
Trousdell Susie A. Miss, b.
Dillon Maria Mrs. b.
791 Garlock Cecilia Mrs.
Garlock Arthur S. dentist, b.
Garlock Grace Miss, b.
795 Plass William B. Mr. & Mrs.
801 Johnson Cyrena A. Mrs.
Johnson Henry S. stenogr. b.

Central Library of Rochester and Monroe County · City Directories Collection

807 Bennett Charles B. painter
811 Rouch David R. patternmkr.
Rouch Clayton D. patrnmkr. b.
817 Freeman Anna Mrs.
823 Hewer Henry W. Mr. & Mrs.
Truesdale Albert E. lawyer, b.

Driving Park Ave. crosses.

873 Thistle James Mr. & Mrs.
873½ Sager Clinton M. Mr. & Mrs.
877 Treat Fred E. Mr. & Mrs.

Selye Terrace crosses.

901 Platt Walter W. salesman
903 Patterson Frank C. Mr. & Mrs.
909 Holden J. Howard Mr. & Mrs.
911 Stoffel Joseph H. Mr. & Mrs.

Lake View Park crosses.

Kislingbury St. crosses.

987 Selbert Mary Mrs.
989 Good George C. Mr. & Mrs.
1011 Eppinger Herman C. market, h.
1013 Holt Charles W. grocer, h.

Bryan St. crosses.

1051 Frank Adolph Mr. & Mrs.

Birr St. crosses.

1067 Harkness William J. Mr. & Mrs.
1071 Christie William H. Mr. & Mrs.
1073 Wilson Harry F. Mr. & Mrs.
1075 Tozier George H. Mr. & Mrs.
1093 Uebel Ottmar J. A. Mr. & Mrs.
1097 Cochenour Alex. Mr. & Mrs.

Augustine St. crosses.

Seneca Parkway crosses.

Magee Ave. crosses.

1303 Roth Joseph, contractor
1309 Beach Henry S. camera maker
Beach Alice M. teacher, b.
Baker Andrew J. machinist, b.

Electric Ave. crosses.

1361 Spencer Roger A. Mr. & Mrs.

Clay Ave. crosses.

Flower City Pk. crosses.

1431 Bernhard John A. Mr. & Mrs.
Bernhard Robert A. student, b.

Ridgeway Ave. crosses.

DE WITT, from 786 Portland Avenue, east, across Aurora; ward 22.

Right Side.

24 Ades Charles S. bookkeeper
56 Burns Joseph F. carpenter
Ryan Gertrude, stenographer, b.
88 Lovell Donald H. salesman
114 Callahan Dennis, whitener

Left Side.

27 Post George C. toolmaker
49 Kanaley John A. carpenter
77 Faulstich Edwin A. bookkeeper

Aurora St. ends.

109 Cook Arnold E. clerk
Clifford Ellen E. Mrs. nurse, b.
Clifford Gordon, assembler, b.

DIAMOND PLACE, from 263 Webster Ave., northwest; ward 18.

Right Side.

4 Drake Frederick, laborer
6 Walling William J. tinsmith
Walling Arthur R. pressman, b.
8 Thornton Frank A. engraver
Clinch Joseph, cement worker
10 Fichtner Fred. M. salesman
12 Smith William, shoemaker

Left Side.

3 Hause Ezra B. buttonmkr.
Dingman Ross, driver
5 Knapp Samuel B. carpenter
Legler Edward, motorman
9 Hancock Arthur J. milk
15 Pritchard William S. driver

DICKINSON, from 1145 Portland Avenue, west, across Mitchell; ward 22.

Right Side.

18 O'Hara George, driver
20 Arnold John I.
Arnold Frank H. salesman, b.
26 Wittman Albert, carpenter
Wittman George E. brewer, b.
Wittman James, brewer, b.
60 Dickerson DeForest W. carpenter
86 Autey William M. cabinetmaker
Autey Leona M. stenographer, b.
102 Prinsen George J. carpenter
Doane William A. electrician, b.

Mitchell St. crosses.

000 Vacant house

Left Side.

00 Vacant house
25 Williamson Benj. J. camera mkr.
Baug Mattie C. Mrs. b.
69 Whited Mary W. Mrs.
Whited E. Llewellyn, carrier, b.
79 Coon Albert, carpenter
97 Gould Edgar O. foreman

Mitchell St. crosses.

167 Rohr Daniel A. steamfitter
000 Vacant house

DIEM, across 313 Caroline, so., to 156 Benton; wards 13, 14.

Right Side.

5 Panneitz Otto, sander
6 Hecht Christian, laborer
Hecht Herman, driver, b.

Central Library of Rochester and Monroe County · City Directories Collection
House Directory supplement

4 Koch Henry J. woodworker
1 Gangros George J. foreman
Gangros Edward H. plumber, b.
7 Suhr Albert W. polisher

Caroline St. crosses.

17 Campbell Lute F. machinist
19 Rothmund Martin A. sawmaker
21 Rosin Albert H. wagon maker
23 Friday Christopher, laborer
Friday Otto, fireman, b.
25 Richardson Charles E. shoemaker
27 McGuire Margaret M. Mrs.

Left Side.

3½ Gucker Jacob H. woodworker
3 Kupfer Louis, grinder
2 Whalen Thomas H. machinist
8 Miller John C. machinist
10 Ritter Peter, clergyman

Caroline St. crosses.

18 Ingalls Coy, laborer
Lehrer Gustave, shoemaker
20 Barry William S. trimmer
22 Roth Killian, laborer
Roth Charles, stockkeeper, b.
Roth George J. camera maker, b.
24 Zachman Leo, printer
26 Bieber Wendel, mason
28 Bieber John, laborer

DIRINGER PLACE, from 716 N. Goodman, east; ward 18.

Right Side.

1 Diringer John M. carpenter
3 Haupenthal Joseph, machinist
5 Loeffler F. Louis, engraver
Loeffler Emma F. Miss, b.
7 Schultheis Joseph N. butcher
11 Oliver Adam H. salesman
Ragan John J. driver, b.
Ragan Edward M. hoseman, b.
13 Suter George F. conductor
15 Pye Loren J. paper cutter
Pye Rhoda Mrs. b.

Left Side.

2 VanEpps Helen Mrs.
VanEpps Clarence J. salesman, b.
VanEpps Favorite H. bookkpr. b.
4 Ernisse Isaac, produce
8 Wermuth Rudolph, keymaker
14 Crumb Frederick W. clerk
16 Daley Frederick, conductor
18 Kirwin William J. lineman

DIVISION, fr. 24 St. Paul, east, to 23 Clinton Avenue North; ward 5.

Right Side.

Rear of stores on Main St. East
77 Schneider Bros. printers

Left Side.

34-42 Ross L. P. boots and shoes
44, 46 Sibley, Lindsay & Curr Co. carpenter shop and storehouse
58-62 Burke William B. Iron & Steel Co.
64 Verwey Peter, jr. printer
Clayton Marlborough Mfg. Co., carpet cleaners
66, 68 Versprella Harry, glazier.
—*See page* 1007

DIX, from 276 Otis, north, to 123 Villa; ward 10.

DOCK, from Pembroke, north, to Erie Canal; ward 14.

DONLON, from 174 Milburn, north; ward 12.

Right Side.

11 VanDerWege John, gardener
9½ Aylsworth John B. filmmaker
Aylsworth George H. student, b.
9 Hoehn Jacob, laborer
8½ Widdowson George A. steamfitter
Barney Charlotte Mrs. b.
Peart Mary Mrs. dressmaker, b.
7½ Weller Earl W. salesman
7 Blythe William, laborer
Blythe John W. clerk, b.
5 Wisse John, gardener
Wisse Jacob, carpenter, b.
3 Placeway Elmer B. chauffeur
1½ Dank Raymond C. fireman
Koons Laura Mrs. b.
1 Frank Fred, clerk
Wehrle Gustave, driver, b.

Left Side.

14 Laird George S. chauffeur
12 DeWolf Abraham, gardener
10 DeWitt Edward, gardener
8 DeWitt Abraham, gardener
6 DeVuyst Cornelius, gardener
Mongee Peter, carpenter, b.
4½ Ludke Paul, tinsmith, h.
4 Mutrie Joseph, painter
Mutrie Joseph jr. plumber, b.
2½ Dayton Abraham, laborer
2 VandeMare John, chairmaker

DORAN, from 400 Plymouth Avenue, southeast, to 775 Exchange; ward 19.

Right Side.

15 Lake Thomas H. excavator
Mead Martha J. Mrs. b.
17 Yawman William A. real estate
19 Henley Thomas, bicycle repairer
23 Hollister Emmett C. glazier
Hodgson Joseph H. camera maker
29 Brown Charles W. grill mfr.
Heselton Minnie A. Brown Mrs. b.
Fink Charles J. cutter
35 O'Brien P. Charles, watchman
O'Brien Charles, chauffeur, b.
41 Spellman Stephen J. engineer

Central Library of Rochester and Monroe County · City Directories Collection

45 Call John A. driver
Crego Ethel, clerk, b.
White Michael J. plumber
White Mary W. clerk, b.
51 Mallody John F. engineer
57 Pettingill John W. engineer
Closson Mary J. Mrs.
Protz Perry H. mattress maker
61 LeMoyne George H. barber
63 Murray Martin M. clerk
Myers Stephen V. clerk, b.
73 Darling Ervin, carpenter

Left Side.

20 Mitcheson Edith A. Mrs.
Frisch Louise E. Mrs. b.
24 Devlin John J. janitor
Hickson John J. janitor, b.
Moody Robert, carpenter, b.
30 Youmans Daniel S. granite cutter
Youmans LeRoy W. clerk, b.
Williams Elgin C. driver
36 Hart Arthur T. car inspector
Hart Richard P. cutter, b.
Hart Arthur T. jr. machinist, b.
Hart Wm. M. student, b.
42 Hawelka Charles, carpenter
Hawelka Frank L. musician, b.
Glennon Blanche, telephoner, b.
Glennon Matilda Mrs. cleaner, b.
46 Callahan Mary Mrs.
52 Nagel George E. foreman
Schoat Robert J. watchman
58 Arend Fred. car repairer
Arend Henry, carpenter, b.
Boldt John, carpenter, b.
Boldt Fred, laborer, b.
62 Pearson William L. motorman
Seymore Genevieve V. clerk, b.
64 Fitzgerald James A. steward
66 Russell Susan Mrs.
Parke Aimee Mrs. b.
68 Haight Jacob S. machinist
Haight Mona A. stenographer, b.
Haight Grace E. clerk, b.
70 Sweeney Michael J. lineman
72 Wing Herbert S. lather
Wing Helena Mrs. b.
Wing Mable M. forewoman, b.
74 Lyon Arthur G. clerk
Lyon George M. machinist, b.

DOUGLASS SQUARE, at junction of Central Avenue, St. Paul and Franklin; ward 5.

DOVE, from Driving Park Avenue near Argo Park, north, across Augustine; ward 10.

Right Side.

14 Calkins Derrick J. fireman
Calkins John W. stockkeeper, b.
00 Vacant house
00 Vacant house
26 Boehler Victor A. tailor

Lake View Park crosses.

Kislingbury St. crosses.

Birr St. crosses.

Augustine St. crosses.

Left Side.

13 Stubbs Benjamin, engineer
25 Meteyer Ernest D. shoemaker
00 Vacant house

Lake View Pk. crosses.

Kislingbury St. crosses.

Birr St. crosses.

Augustine St. crosses.

DOVER, from 34 Buchan Park, north; ward 8.

Right Side.

6 Carroll Cornelius J.
8 Scheuer Frances Mrs.
Scheuer Gertrude, optician, b.
Scheuer Jacob, driver, b.
Scheuer Martin J. pressman, b.
12 Zeldin Benjamin, tailor
Zeldin Ralph, tailor, b.
14 Lipson Max, tailor
16 Kemp Alexander, blacksmith
Speed Archibald, laborer, b.
18 Ring Barnet, tailor
Ring Hyman, tailor, b.
20 Schmolke Otto, machinist

Left Side.

5 Horchler Lena A. Mrs.
7 Gruner Frederick, laborer
Gruner Alfred, helper, b.
Gruner Frederick jr. carpenter, b.
9 Marianpolsky Max, operator
Marianpolsky Louis, operator, b.
11 Peck Charles T. cutter
13 Masline Adam J. tailor
Masline William, pressfeeder, b.
Deitz John, blacksmith, b.
15 Asanovitz Israel, presser
Chertoff Abraham, butcher
17 Townley Elizabeth Mrs.
Townley W. Edgar, linotyper, b.
19 Leichner Jacob, machinist

DOWLING PLACE, from 467 St. Paul, west; ward 5.

Left Side.

0 Holderer August, horseshoer
1 Streiff Anna M. Mrs.
Streiff Rudolph A. laborer, b.
Streiff William, laborer, b.
Streiff Theodore P. stockkpr. b.
2 Gilman Margaret Mrs.
Gilman Edward, camera maker, b.
4 Kuntz Louis, laborer
6 Leonard James, laborer
8 Koesterer Otto F.

Central Library of Rochester and Monroe County · City Directories Collection
House Directory supplement

10 Beikirch Anthony F. tailor, h.
16 Rochester Germicide Co. disinfectants

Railroad crosses.

00 Curtice Bros Co. storage

DOWNS, from 30 Stone, east, to 23 Clinton Ave. S.; ward 4.

Right Side.

2 Mosher John, laborer
Mosher John jr. laborer, b.
4 Temple Theatre stage entrance

DOXTATER ALLEY, from 126 Frank, east, to 71 Frankfort; ward 2.

DRAPER, from 684 North, southeast, to 205 Portland Avenue; ward 8.

Right Side.

3 Schlagel Benjamin, tailor

Unity St. ends.

7 Mitchel Stephen C.
Mitchel Charles F. machinist, b.
Mitchel Henry W. machinist, b.
Mitchel Amelia E. dressmaker, b.

Concord St. crosses.

21 Wendell George, manager

Lauer Crescent ends.

23 Burgess Frederick C. motorman
25 Vacant house

Left Side.

00 School No. 18

Concord St. crosses.

16 Schlenker Chester R. plumber
Lambright Cornelia Miss
Lambright Maggie Miss, b.
18 Keely Fred, shoemaker
Fink Ignatius, shoemaker
20 Relyea Henry C. brakeman
r. Truax Charles W. solicitor
Wardwell Edgar H. driver, b.
22 Weber Henry, tailor
Weber John, fireman, b.
Gabbey Frank, button maker, b.
r. Allen Charles, stationmaster
28 Gelser George M. physician

DRAUDE PLACE, from 716 South Ave., east; ward 13.

Left Side.

4 Hoehn Charles, manager
Hoehn Charles E. student, b.
6 Draude Theodore, carpenter
Draude Elizabeth T. Miss, b.
Schenkel Catherine Mrs. b.
10 Holleyhead Armel S. salesman
Weaver Thomas A. pharmacist
Harvey Anna L. Mrs.
Harvey William C. printer, b.
Zimber Thomas, shoemaker
Zimber Adeline, clerk, b.
Zimber Josephine, clerk, b.

DRIVING PARK AVENUE, fr. Genesee River, across 858 Lake Avenue, west, to city line; ward 10.

Right Side.

Maplewood Park

Maplewood Ave. begins.

Maplewood Park

Lake Ave. crosses.

42 Bull Sarah P. Miss
52 Smith Arthur, toolmaker
Smith Charles H. glassworker, b.
54 Gapen Clinton Mr. & Mrs.
56 Eggers Frederick Mr. & Mrs.
58 Hamm Homer A. Mr. & Mrs.
Gott Eva Miss, b.
Gott Earl L. auto repairer, b.
60 Moss Gertrude Mrs.
Buck Charles R. b.
66 Lindsay Cornelia R. Mrs.
Lindsay Elizabeth Miss, b.
Lindsay James B. salesman, b.
Lindsay Launt, salesman, b.
72 O'Hare John C. Mr. & Mrs.
O'Hare E. Curtis, clerk, b.
74 Freeland Louisa Mrs.
Freeland Minnie Miss, b.
Freeland Ruth Miss, b.
76 Wesp Christopher, cigar maker
Ketchum Ralph L. carpenter, b.
78 Buckler John A. carpenter
Yeares George, filmmaker, b.
Yeares Jennie Miss, b.
80 Gucker William J. Mr. & Mrs.
82 Bantel George Mr. & Mrs.
Bantel Josephine, b.
86 Colburn George W. Mr. & Mrs.
90 Kishlar Hiram J. Mr. & Mrs.
98 Bantel Charles H. Mr. & Mrs.
106 Kridel William J. Mr. & Mrs.
McGinnis James E. Mr. & Mrs.
108 Wright W. Charles, barber
Abel Benjamin, shoemaker, b.
110 Drew George W. carpenter
Thompson Mary A. Mrs. b.
112 Wemesfelder Philip J. mason
McNab Albert C. bartender, b.
114 Weber Charles J. insurance
Weber John, carriage painter, b.
Averill Clarence J. salesman
116 Hugh Marian E. Mrs.
Hugh Florence E. Miss, b.
Hugh Helen B. Miss, b.

Pierpont St. crosses.

Central Library of Rochester and Monroe County · City Directories Collection

122 Wood Herbert, machinist
Hawkins Mary Miss, b.
Hawkins Edith Miss, b.
132 Hiscock Robert E. carpenter
Hiscock Ora G. Miss, b.
134 Vacant house

Dewey Ave. crosses.

152 McCreary A. Charles Mr. & Mrs.
McCreary Burton H. salesman, b.
154 Treble Gilbert N. Mr. & Mrs.
156 Bruce Charles F. Mr. & Mrs.
158 Pigeon George Mr. & Mrs.
160 Vacant house

Archer St. begins.

192 Church Harry H. clerk
Church Ina A. Miss, b.
192½ Vacant house
202 Wedell George Mr. & Mrs.
Griffin Mary H. Mrs.
182 Karnes William H. Mr. & Mrs.
188 Lieblein George F. Mr. & Mrs.

Lark St. crosses.

Dove St. begins.

210 Gould Alvin, grocer, h.
Gould Agnes H. Miss, b.
Gould James W. carpenter, b.
McKee Clark Mrs. b.

Wren St. crosses.

Argo Park begins.

000 Defender Photo Supply Co.

Left Side.

Hastings St. ends.

1 Veterinary Hospital Fire Dept.
Hose Co. No. 10
Engine Co. No. 10

Lake Ave. crosses.

37 Sabin R. W. painter
41 Nicht Frank J. polisher
Willis Celia A. Mrs. b.

Thorn St. ends.

00 Grace Methodist Church
61 Fiedler Henrietta Mrs.
Fiedler Mary J. Miss, b.
Fiedler Caroline, nurse, b.
Fiedler Charles J. bookkeeper, b.
Fiedler Laura J. stenographer, b.
Fiedler Frederick M. b.
63 Underhill Ida M. Miss
Lewis Andrew J. salesman, b.
65 Tripp Edward W. Mr. & Mrs.
Tripp Clara Miss, b.
Watkins Lottie Miss, b.
67 Lindner Arthur Mr. & Mrs.
Lindner Norman A. artist, b.
Lindner Adelyn M. Miss, b.
67½ Davidson James A. cutter
Davidson Elizabeth H. Mrs. b.
Mullen Daniel Mr. & Mrs.
69 Pflugi Joseph
Pflugi Caroline Miss, b.
Pflugi Joseph, jr. steamfitter, b.
75 Kuhn Louis Mr. & Mrs.
77 Stokes Thomas J. Mr. & Mrs.

Tacoma St. ends.

89 Williams George H. Mr. & Mrs.
Quinn John W. miller, b.
Quinn Bridget Mrs. b.
93 Rear Arthur Mr. & Mrs.
93½ Vacant house
95 Rogers William Mr. & Mrs.
97 McSweeney Leo Mr. & Mrs.
99 Gardiner William D. Mr. & Mrs.
Gardiner Rita V. Miss, b.
Gardiner Ray. D. salesman, b.
000 Brightman Frederick H.
101 Hoff Joseph, miller
Hoff Mamie Miss, b.
103 Frawley James L. Mr. & Mrs.
Frawley Michael R. carpenter, b.
105 McBride Wilbur F. Mr. & Mrs.
McBride Emma A. Miss, b.
107 Metzger Barbara Mrs.
Metzger Rhoda A. Miss, b.
109 Hooper Archibald D. Mr. & Mrs.
Hooper Hannah D. Miss, b.
111 Jones Henry F. engineer
Jones Charles, engineer, b.
Jones Henry H. engineer, b.
Jones Ida M. bookkeeper, b.

Pierpont St. crosses.

117 Nichols William H. Mr. & Mrs.

Straub St. ends.

125 Randall Ira Mr. & Mrs.
Larmer Clara Miss, b.
Howard Charles Mr. & Mrs. b.
Larmer Mary Miss, b.
127 Willson Thomas Mr. & Mrs.
129 O'Donnell Edward, camera mkr.
Ireland Ethel Miss, b.
Flaherty Reta Miss, b.
131 Hoyt Martha Mrs.
Hoyt Albert F. glazier, b.
Hoyt Violet Z. bookkeeper, b.
133 Hanford Charles M. Mr. & Mrs.
135 Haller Rudolph J. Mr. & Mrs.
137 Vianco William H. Mr. & Mrs.

Broezel St. ends.

139 Heuer Fred. A. Mr. & Mrs.
Zimmer Wm. H. Mr. & Mrs. b.
143 Wright Blanche I. Mrs.
Butler Thos. H. purchas'g agt. b.
Eaton Irving, machinist, b.
145 Downs Timothy Mr. & Mrs.

Dewey Ave. crosses.

153 Schultz Henry, saloon, h.
000 Vacant store
155 James Newton A. florist
157 James Newton A. florist
Redman Charles J. b.
Rowe Charles M. Mr. & Mrs. b.

Central Library of Rochester and Monroe County · City Directories Collection
House Directory supplement

159 Bowes William, machinist
Gallinger Paul Mr. & Mrs.
161 Koster Frank, tailor
Vosberg Walter, foreman

Finch St. ends.

Oriole St. ends.

161 Feeney Margaret E. Mrs.
163 Smith Hubert G. Mr. & Mrs.
169 Casper Carl H. Mr. & Mrs.
Casper Raymond G. b.

Holmes St. ends.

179 Dillman Edward, boxmaker
181 Regan John, grading
183 Oliver George D. Mr. & Mrs.

Lark St. crosses.

195 Clement Henry F. bakery

Canary St. ends.

223 Scranton Albert H. cutter
Leidecker Katharine Mrs. b.
Goeltz Elizabeth Mrs. b.
225 Terhaar John H. watchman
Terhaar Wm. J. instru. mkr. b.

Wren St. crosses.

243 Hall J. Charles E. lunch
245 Hall J. Charles E. lunch
247 Vacant house
249 McFarland W. Howard, publishers' agent

N. Y. C. R. R. crosses.

549 Clair D. E. Ice Co.—*See page 1008*

DRYER ALLEY, from 32 S. Union, east, to 283 Alexander; ward 12.

DUDLEY, from 140 Weeger, n., to 859 Clifford Ave.; ward 8.

Right Side.

10 Marciejunas Joseph, tailor
12 Risser Frank, laborer
Rovas Dominick, tailor
12½ Roesser Joseph M. tailor
14 Gordon John M. shoecutter
Schukas Frank, carpenter
16 Roesch Adolph, boxmaker
18 Troesch John
Gerwicki Adam, laborer
20 Kerscher Wolfgang, tailor
Bubnis Joseph, tailor

Left Side.

3 Sass Herman, shoemaker
5 McDonald Celia, tailoress
7 Tough Alexander, mason
Tough James W. mason, b.
Tough Robert B. carpenter, b.
9 Wohlrab John, mason
Cook William, concrete worker, b.
Cook Fred. bicycle repairer, b

11 Heindel Mary Mrs.
Heindel Albert L. cutter, b.

DURGIN, from 18 Scrantom, north, to 37 Clifford Avenue; wards 5, 17.

Right Side.

4 Kate Floyd L. garage
6 Raymond Raymond, cooper
8 Greenleaf Horace D. carpenter
Greenleaf John D. clerk, b.
Wilbur Charles W. clerk, b.
10 Klein Arthur, foreman
Klein Carl, electrician, b.
12 Kallmeier Andrew G. cigarmkr.
Yackel Lena, nurse, b.
Meislohn Emma, clerk, b.
14 Oren Edward, lithographer

Evergreen St. crosses.

30 Hendricks John F. watchman
Hendricks George B. toolmkr. b.
32 Cromwell William D. painter
Delaney Thomas, flagman, b.
34 Kester John, bartender
Kester Joseph, clerk, b.
Hart Andrew G. patternmaker
36 Pitcher DeWitt C. shipper
Pitcher Fred D. gasfitter, b.
38 Kellner Castulus, chairmaker
Kellner Carl, shipper, b.
40 O'Brien Mary C. Mrs.
O'Brien Thomas F. painter, b.
O'Brien Charles B. helper, b.
Nolan Mary, tailoress, b.
42 Holzmacher Theodore J. lastmkr.
Murphy Philip, expressman, b.

Left Side.

1 Servis Chloe A. Mrs.
Servis Erwin T. bookkeeper, b.
3 Albrecht Dorothy Mrs.
White Catherine Mrs.
5 Vacant house
7 Shacter Hyman, watchmaker
9 Norton Henry C. paperhanger
11 Johnston Chester, camera maker
Murray Gordon J. buffer
13 Gabel Jacob M. blacksmith

Evergreen St. crosses.

29 Weyh John, weaver
Weyh Paul H. compositor, b.
Weyh Max H. gilder, b.
31 Holley Frederick, carpenter
33 Hunter Carl K. engineer
35 Frey Frank, carpenter
37 Bradfield Harry W. shipper
Bradfield Emma Mrs. b.
41 Miller John, machinist
Miller Edward C. machinist, b.
Miller Fred. W. machinist, b.

DURKIN ALLEY, from 256 Lyell Ave., north, to Bloss; ward 9.

Central Library of Rochester and Monroe County · City Directories Collection

DURNAN, from 930 Hudson Avenue, east, to 897 Portland Avenue; ward 22.

Right Side.

15 DiRiga Stephen
21 Kokot Thomas, tailor
23 Matuszkieusez Theodore, carpntr.
Matuszkieusez Martha, dressmaker, b.
27 Raichle Charles, brassworker
37 Bonk Edgar, laborer
41 Krawcowa Frank, laborer
43 Rzepecki Joseph, bookkeeper
47 Seitz Gustav, operator
53 VanAalst John, elevatorman

North St. crosses.

145 Temp Louis, shoemaker
147 Pero George H. jr. inspector
000 Vacant house
169 VanDaalen Francis, lithographer
191 Barber Fred. J. camera maker
201 Webber Fred, machinist
205 Tosadni William, laborer
209 Kern Fred. shoemaker
225 Vacant house
233 Werner Albert F. tailor
237 Durnan John, teamster
241 Bouchard Joseph, lastmaker
245 Tyler Fred A. machinist
247 Vacant house
259 Flad John, clergyman

Carter St. crosses.

291 Hondorf Garrett, pedler
295 Pritchard John A. camera mkr.
301 Gabriel Anthony B. policeman
307 Pfauman Andrew, carpenter
313 Guck Francis J. upholsterer
317 Streb Louis, tailor
323 Keegan Frank, policeman
327 Reulbach Joseph A carpenter
Merkel Richard, b.
339 Weidman Ludwig, laborer
355 Wahl Edward H. C. lithographer
359 Lichgow Alexander W. foreman
371 Ludwig Emil, driver
381 Sadler Anthony, laborer
387 Voellinger Louis, mason
Voellinger William, mason, b.

Left Side.

18 Pacek Mathew, laborer
Pacek Anthony, painter, b.
24 Dombrowski Jacob, laborer
28 Grzegorz Peter, tailor
30 Jordan John R. laborer
34 Szetela Charles, mason
36 Dangler Herman, painter
38 Jadel John, laborer
48 Nowicki Michael, foreman
Kwiatkowski Jacob, laborer
56 Sterling William H. clerk
66 Ledman Martin, tailor

North St. crosses.

144 Wirdenski John, laborer
146 Geiger Albert C. foreman
150 Pembroke John J. camera mkr.
Horn Albert L. b.
160 Ambrozewicz Joseph, painter
200 Vacant house
222 Fromm Edward, tailor
224 Lorch Philip, tailor
228 Riley Edward E. real estate
232 Lezeski Michael, laborer
242 James Edwin F. salesman
246 Brucker Herman, machinist
252 Yarington Frank, machinist
256 Schaefer Sophia Mrs.
Schaefer George, driver, b.

Carter St. crosses.

292 Lane Joseph F. shoemaker
Lane William F. plumber, b.
Lane Arthur, electrician, b.
308 Jackman Guy L. carpenter
330 Kunzer Salamina Mrs.
Kunzer Frances, b.
Merkel Edward C. shoemaker, b.
334 Kunzer Stephen J. boxmaker
Squire John D. polisher
348 Reitz Henry, mason
358 Kunzer Louis, painter
Wirley W. Edw. electrician, b.
368 Yoker Andrew, teamster
Gasser Herman, teamster, b.
374 Schmidt Ernest, blocker
380 Lorch Frank, teamster
394 Boff Anna Mrs.
r. Gerstner John, carpenter
406 Bartle Frank X. carpenter
Bartle Frank D. machinist, b.
Bartle George M. machinist, b.
412 Kolb Frederick, tailor

Mitchell St. begins.

DU VAL PLACE, fr. 168 Sherman, northeast, to Erie Canal; ward 15.

Right Side.

1 Jarvis Edmund M. machinist
Jarvis Walter E. printer, b.
3 Hayes Edward J. driver
5 DeVaney Thomas, laborer
7 Priest Edward H. clerk
Priest Jesse M. brakeman, b.
9 McCarroll James, engineer
11 Dougherty John S. helper
Dougherty Martin, b.
13 Mallory Eli L. Mr. & Mrs.
15 Crowley Edward, buffer
Dalton Joseph P. fireman, b.
17 Matthews Sidney, tinsmith

Left Side.

2 Winghart Joseph J. shoemaker
4 Green William E. foreman
Green Grace, stenographer, b.
6 Dimick Charles W. printer
8 Flanagan James A. moulder
10 Robbins G. Homer, compositor
Robbins G. Homer, jr. printer, b.

Central Library of Rochester and Monroe County · City Directories Collection
House Directory supplement

12 Aldrich Harry R. salesman
14 Hook Edward, fireman
Burke Patrick J. pressman, b.
16 Thrasher Leonard B. patternmkr.
18 Jenkinson Joshua B. engineer
Kaeli E. William, electrician

EAGLE, from 131 Troup, south, across Atkinson; ward 3.

Right Side.

Private grounds

Garden St. begins.

11r. Damon Edward H. cigar manuf.
11 Damon Edward H. Mr. & Mrs.
Damon May L. Miss, b.
Damon Harry M. student, b.
13 Sullivan James S. painter
Doyle Nora Miss
13½ Nagle Catherine Miss
15 Cullen Sylvester T. yardmaster
Schaeffer Charles, agent, b.
17 Ashbury William H. expressman
19 Riley Philip H. salesman
21 Peet Florence M. Mrs.
Peet Gracia G. Miss, b.
Weeks Charles G. driver, b.
Peet Milo H. finisher, b.
23 Hendrix Edward B. shoemaker

Atkinson St. crosses.

Beaver St. begins.

37 Beaumont Raymond F. machinist
Wilson Olive R. Mrs. b.
39 Bremner Daniel A. lather
41 Gallaher Mary Mrs.
Gallaher Wm. J. boilermaker, b.
Gallaher George E. policeman, b.
Shields Mary E. Mrs. b.

Left Side.

4 Harris John L. salesman
Griffin William H. real estate, b.
6 DeFoy Walter E. inspector
8 Gray George J. gasfittings
10 Schultz John G.
Caffery John M. salesman, b.
Schultz Bertha M. Miss, b.
Schultz Edward J. salesman, b.
12 Donovan Julia Mrs.
14 Lansing Clarence W. salesman
16 Howard J. Taylor Mr. & Mrs.
18 Cripps George E. supt.
20 Fletcher George W. expressman
Harding Ethel Miss, b.

Atkinson St. crosses.

30 O'Neill Daniel J. blacksmith
34 Vacant house

EARL, from 409 Jefferson Avenue, west, to 668 Genesee; ward 19.

Right Side.

16 McGuire Patrick A. laborer
McGuire Wm. J. laborer, b.
McGuire Alfred P. laborer, b.
20 Northrup Louis C. painter
24 McMullen Alexander, engineer
McMullen Ida M. teacher, b.
McMullen Sara F. stenogr. b.
30 Rocklin William C. moulder
36 Wark Thomas W.
Johnson Iva M. nurse, b.
40 Hunt John H. horseshoer
56 Caufield Patrick
Caufield Thomas E. tinsmith, b.
Caufield Minnie W. dressmkr. b.
Caufield Emma C. stenogr. b.
Caufield Nellie H. milliner, b.
Caufield Wm. J. electrician, b.
Caufield John E. barber, b.
60 Kellogg Charles H. clerk
64 Murphy Frank
68 Donaldson Herbert C. fireman
72 Bean Charles H.
Martin Edward H. salesman, b.
80 Stoll Edward J. toolmaker
Klein Philopena Mrs.
Klein Louise K. teacher, b.
Klein Ida C. dressmaker, b.
90 Stallman George W. plumber
94 Raab Ida Mrs.
Raab Freda E. bookkeeper, b.
Wedel Chester G. tailor
102 Chapman Carlton T. civil engnr.
104 Stallman Geo. Wm. stenographer
108 Close Frank, carpenter
Close Clarence R. carpenter, b.
Pettit William R. b.
Loper Lucinda Mrs. b.
116 Jacobs Irving A. decorator
120 Meyn Herman, painter
Meyn Irene G. teacher, b.
126 Fisher Theodore G. steamfitter
144 Hersey Charles R. clerk
148 Manning Margaret M. Mrs.
Welch Helen, examiner, b.
154 O'Connell Edward M. chauffeur
158 Graley Arthur W. correspondent
DuVal Samuel, shoemaker, b.
162 Schake Charles F. clerk
166 Gambee Henry A. bookkeeper
Haight Ruth E. Mrs. b.
170 Vacant house
176 Shaver Charles J. salesman
180 Trimby Herbert L. chemist
000 Vacant house
000 Vacant house
000 Vacant house
204 Cady James W. toolmaker
Pickup Mary Mrs. b.
212 Messinger Ernest G. supt.
Borchard Selma Mrs. b.
216 Donnellan Elizabeth Mrs.
Donnellan Geo. P. civil engr. b.
Donnellan Bessie H. teacher, b.
Donnellan Helen F. teacher, b.
222 Marsh Frank T. civil engineer
226 Chittenden Frank B. real estate
234 Sovereign George N. publisher

Left Side.

1 Mathews Wheaton, confectionery
3 Vacant house

Central Library of Rochester and Monroe County · City Directories Collection
House Directory supplement

11 Lord Herbert W. carpenter
15 Burne Louis C. gauger
17 Gloor Charles C. motorman
DeWitt Clara, fringemaker, b.
00 Vacant house
61 Genthner William L. cutter
67 Wilding John S. glassblower
85 Nagle Joseph A. clerk
87 Briggs James A. stage manager
91 Haas William F. engraver
Haas Addie M. b.
93 Chambers Richard M. conductor
95 Vacant house
143 Low Fred. H.
145 Northrup Abner C. foreman
000 Vacant house
153 Chapin Harry B. manager
159 Hammer Charles E. clerk
Hammer Walter A. solicitor, b.
Hammer James V. collector, b.
163 Haubner Charles, toolmaker
169 Salhoff William H. carpenter
Wood William R. amusements
175 Duderstadt Ferdinand A. lantern maker
Schmidt George, barber, b.
189 Lozier Rockwell M. asst supt.
Lozier Grace A. Miss, b.
193 Slorah George W. dentist
197 Snow Ernest W. electrician
201 Zunner John H. G. manager
205 Day Salisbury M. elec. engr.
209 Morsheimer Clarence G. dentist
207 Kent Frank E. inspector
217 Bennett Charles A. dentist
221 Morse Frank E. carrier
225 Fields Fred B. elec. engr.
227 Barnes Jeremiah, painter
Barnes Jennie E. Mrs. milliner
231 Vacant house

EAST AVENUE, from 307 Main East, southeast, to city line; wards 4, 6, 12, 21.

Right Side.

1 Liberty building
Western Union Telegraph Co.
1 Smith's Feather Shop
2 Schuey John L. tailor
4 Miller L. G. millinery
6 Denio W. H. photographer
8 Kalinsky A. ladies' tailor
10 Moll C. F. dentist
17 Woodbury W. E. office
18 United Audit Co.
19 Club room
20 Finucane Thomas W. office
28 Andes J. F. dentist
3, 5 Kline F. M. & Co. druggists
7 Trotter C. W. & Sons, furnaces
9 McCabe-Quinn Co. carpets & rugs
11 **Dudley, Given, Wamsley & Co.** china, glass and silverware.
—*See front colored page*
11½ Ruether Henry P. saloon
13 Beyer Carl A. jeweler
13½ Vacant store
15 McNerney A. G. tailor
Young Sol. photographer
MaGill & Dougherty, ladies' specialties
17 McErlain Ellen lodging-house
19 McErlain Ellen, lodging-house
Munushian G. V. tailor
21 Vacant house
23 Furlong Wm. M. photographer
Stoddard Josephine Miss, h.
Stoddard Dora Miss, h.
25 Gilmore Ray E. janitor
Davy Cassius C. lawyer
D'Annunzio Harry, clothing, b.
Thalheimer Jacob, clothing, b.
Meyers Samuel, salesman, b.
Rosenthal David, clothing, b.
27 Vacant store
27½ Lendt Fred. C. produce
29 Kern Julius, restaurant
31 Vacant store
31½ Vacant house
33 Vacant store
33½ Ralston William A. auctioneer
Ralston Wm. L. draughtsman, b.
Ralston Chas. H. cutter, b.
Ralston Seymour E. clerk, b.
35 Brown Knute, merchant tailor
37 Isler Amelia Mrs.
Richardson Charles L. engineer
Hurlburt Samuel, b.
39 Devirian S. H. rugs
41 Irwin & Robinson, corsets
McCaffrey Marian, massage, h.
Williams Warren D. salesman, h.
43 Household Art Rooms, J. W. Kennedy, propr.
Collins Newton M. physician
49 Power Luke W. photographer, h.
55 Tiernan Emma L. Mrs. manicure

Chestnut St. begins.

61 Clover Leaf Tea Room
Kilbury Mariza C. Miss, h.
Whitcomb Harriet L. Miss, h.
63 Smith William W. dentist
Saunders Boyd G. dentist
Saunders Boyd G. Dr. & Mrs. h.
65 Irish Judson, boarding-house
Irish James, waiter, b.
Vetter John foreman, b.
Burke Edward A. civil engr.
Burke Edward J.
69 McCaw Bertha Mrs.
71 Dolbeer Ella Mrs.
73 Cooper Mary E. Miss
Cooper James, b.
Cooper J. Edmond, manager, b.
Cooper Georgia V. Miss, b.
Maloney Ellen E. Miss, b.
Stapleton J. A. physician, office
75 VanSickle Geo. F. real estate
77 Black Lillian A. Mrs.
Black Allen H. bartender, b.

Central Library of Rochester and Monroe County · City Directories Collection
House Directory supplement

79 Shaw Florence G. Mrs.
Shaw George H. woodworker
Leonard Harvey T. policeman, b.
Steward John, mason, b.
Chapin Sarah, dressmaker, b.
81 Bickford Bros. Co. furniture specialties, awnings, tents, etc. —*See page* 965
83 Hill John H. Mrs.
Hill J. Franklin, b.
Young Chas. D. Dr. & Mrs.
85 Ozmun I. Davis Dr. & Mrs.
89 Christ Church
91 Elim Home
Baker Elizabeth V. Mrs.
Duncan Susie A. Miss, b.
Duncan Hattie M. Miss, b.
Fell Nellie Mrs. b.

William St. begins.

97 The Davenport
Davenport G. W. Mr. & Mrs.
Davenport Edmond G. architect, b.
Davenport Anna E. musician, b.
McMath Alma L. teacher, b.
Wilber Agnes S. Miss, b.
Riewe Louis Mr. & Mrs. b.
Luce N. D. Mr. & Mrs. b.
Breen Anna, teacher, b.
Moon Chas. Dr. & Mrs. b.
Guernsey D. L. Mrs. b.
Adams Oliver S. Mr. & Mrs. b.
Adams Swift, b.
Adams Morris, editor, b.
Ryan Sarah, milliner, b.
Welch Rose Miss, b.
Ayers Frank Mr. & Mrs. b.
Murphy G. C. Miss, b.
101 Ballarian A. M. Oriental rugs and carpets, h.—*See page* 966
Ballarian M. K. b.
103 Carson Robert L. physician
Covell Henry H. physician, office
VanEvra Horace Mrs. b.
Hoekstra Jacob A. editor, b.
105 Caudle Mittie C. Mrs.
Caudle George B. manager, b.
107 Cooper Daniel M. Mr. & Mrs.
Chapman Robert M. Mrs. b.
r. Alexander Alex, coachman
109 Doyle James, salesman
Doyle Anna N. Miss
111 Reid Wm. J. plumber
113 Reid William G. Mrs.
Reid Mary A. Mrs. b.
Reid Bertha A. Miss, b.
115 Lazarus David A. tailor
117 Perkins Geo. W. Mrs.
Jones Frank, machinist, b.
119 Vacant store
Mutschler Amelia B. Mrs. h.
Mutschler Albert, b.
Sanderson Wm. A. salesman, h.
Snow Flora E. Mrs. h.
Vaughn Ralph C. salesman, h.
Durfee Mattie Mrs. b.
121 Fowler Manley G. dermatologist, h.
123 Hart William A. real estate, h.
MacTavish Margaret E. Miss, b.
Kellogg Clara E. Mrs. b.
125 Milliman Caroline E. Mrs.
Milliman Caroline E. teacher, b.
Milliman Mary P. teacher, b.
127 London Anna Mrs. lodging house
129 Pike Wm. J. Mr. & Mrs.
Broshard Imogene Mrs. b.
Henion A. I. Mrs. elocutionist
Fisk Marion A. stenogr. b.
Covell Henry C. accountant, b.
Grady Bridget Mrs.
Bornkessel Andrew H. Mr. & Mrs.
131 Levy Max, tailor
133 Camier Kate J. Miss
135 Rose Eliza A. Mrs.
French Ethel L. Mrs. b.
137 Wiegand Edward, shoemaker
139 Teall I. Catering Co. caterers and ice cream mfrs.—*See page* 977
143 Osgood Frank A. feed
145 LeBerth Thomas, foreman
Barsdale Georgia V. Mrs. laundry
147 Barsdale Georgia V. Mrs. laundry
149 Kewin Wm. J. plumber
151 Wallace Robert J. salesman
Runyan M. J. Mrs. dermatologist
Hall Ruth B. Miss, b.
Earl Frank B. assistant mgr.
Clark Roy M. tailor
Esser Emile, cook
153 Finney Caroline Mrs. restaurant
155 Towe, Devendorf & Boruff, steamfitters
157 Groh Harry P. saloon
Thomas Omer, driver
Johnson William G. polisher
159 Hyde & McBride Drug Co.
Robertson Harry, teleph. engr. h.
Osborn Susie M. Mrs. h.
Brashears J. Fred, electrician, h.
Wiles Erma, dressmaker, b.
Creegan Elizabeth J. Mrs. h.
Stocker Charles S. foreman, b.
Lettau Fannie E. Mrs. h.
Lettau Arthur H. cabinetmkr. b.
Yeagley Nelly H. Mrs. h.

South Union St. begins.

161, 163 Clossey Felix D. grocer
165 Keyes Richard A. painter
May Frank, finisher
Rick William, painter
Sayers Robert, coachman
Burns Anna Miss
Shafer Wm. H. electrician
Naremus Mary Mrs.
Bower Maria Miss
Jones Juliett E. Miss
Ferris Charles, carpenter
167 Saunders & Nolan, plumbers
Woodcock-Howell Electric Co.

Central Library of Rochester and Monroe County · City Directories Collection

175 Ballinger J. Alfred, printer
Martin Anthony F. clerk, b.
Mattison Charles J. clerk, b.
Whitney George, dentist, b.
Bordis Frank, bookkeeper, b.
Sturgis Marshall, clerk, b.
177 Curtis Walter H. Dr. & Mrs.
Luebeck Adolph Mr. & Mrs. b.
King Ray, baker, b.
179 Miller Fanton A. clerk
Miller Bessie Miss, b.
Miller Earl, clerk, b.
Weeks Frederick J. clerk, b.
185 Asbury M. E. Church

Anson Place begins.

201 Deavenport Daniel Mr. & Mrs.
Deavenport Melinda Miss, b.
Fowler Etta Mrs. b.
205 Butterworth Joseph, laundry

Ryan Alley begins.

207 Jones S. Case Dr. & Mrs.
209 Henning Arthur M. caretaker
Karlson Julia, nurse
McDowell N. D. physician, office
Fitch Ralph R. physician, office
Hoyt C. W. physician, office

Alexander St. crosses.

000 Rochester Theological Seminary
221 Perkins Gilman H. Mrs.
Jeffress Thornton Mr. & Mrs.
225 Briggs Samuel H. Mrs.
McCarrick Thomas P. Mr. & Mrs.
227 Smith V. Moreau, banker
Smith L. Walton Mr. & Mrs.

Sibley Place begins.

233 Willard Ernest R. Mr. & Mrs.
237 Ely William S. Mrs.

Meigs St. begins.

245 Third Presbyterian Church
249 Vacant house

Arnold Park begins.

251 Yauck M. A. Mr. & Mrs.
253 Elwood Frank W. Mrs.
Elwood Dorothy Miss, b.
257 Lomb Carl F. Mr. & Mrs.

S. Goodman St. begins.

269 Griesheimer Louis, clothier
Griesheimer Laura R. Miss, b.
Griesheimer Mary Miss, b.
275 Barrows Howard A. Mr. & Mrs.
Barrows William P. clothing, b.
Barrows Elizabeth Miss, b.
Ridley Alice Mrs, b.
281 Bausch Edward Mr. & Mrs.
287 Clarke Elizabeth Miss
Clarke M. Gabrielle Miss
293 Strong Henry A. Mr. & Mrs.
Strong Corrin, b.
297 Wilder Samuel Mrs.
Wilder Emma Miss
FitzSimons S. V. Mrs. b.
r. Miller William, janitor
Miller John C. bookkeeper, b.
Meyer Louis C. Mrs. b.

Oxford St. crosses.

303 Lamberton Alex. B. real estate
Lamberton Martha H. b.
309 Bentley Ezra G. Mr. & Mrs.

Vick Park A begins.

315 Raines George Mrs.
321 Weldon George Mrs.
Weldon Elizabeth Miss, b.
Weldon Louise Miss, b.
Weldon Walter, clerk, b.
325 Averell William H. Mrs.
Averell Elizabeth B. Miss, b.

Vick Park B begins.

331 St. Paul's Church
335 Ward Levi S. Mr. & Mrs.

Westminster Road begins.

345 Katz Abram J. Mr. & Mrs.
353 Brewster Henry C. Mr. & Mrs.
Brewster Rachael Miss, b.

Barrington St. begins.

369 Ritter Frank Mr. & Mrs.
Ritter Laura Miss, b.
371 Macomber Mary Mrs.
Macomber Mary Miss, b.
Butts J. DeWitt Mr. & Mrs. b.
373 Lindsay Alex. M. Mr. & Mrs.
Lindsay Jesse W. b.
Lindsay Bruce, b.
Lindsay Jean Miss, b.
Lindsay Adelaide Miss, b.
375 Hollister Granger A. Mr. & Mrs.
Bliss Mary I. Miss, b.
383 Jennings Nancy B. Mrs.
Jennings Edward R. real est. b.
389 Boswell Charles P. Mr. & Mrs.
Boswell William O. lawyer, b.
Boswell Foster, b.
Boswell Charles O. physician, b.

Berkeley St. begins.

401 Oothout John W. Mrs.
403 DePuy Charles T. Mr. & Mrs.

Buckingham St. begins.

411 Woodworth C. C. Mrs.
415 Harris Richard B. Mrs.
Harris Mary K. Miss, b.

Argyle St. begins.

421 Barry Charles P. Mrs.
Barry Harriet L. Miss, b.
Barry Thomas F. student, b.
Barry Alfred W. student, b.
Wald Minnie Mrs. b.

Brunswick St. begins.

Central Library of Rochester and Monroe County · City Directories Collection
House Directory supplement

427 Hubbell Walter S. Mr. & Mrs.
Hubbell Annie D. Miss, b.
Hubbell Bertha D. Miss, b.
Hubbell Margaret D. Miss, b.

Culver Road crosses.

East Boulevard crosses.

479 Ocumpaugh C. H. Mr. & Mrs.
481 Hatch George E. Mr. & Mrs.

Hawthorn St. begins.

499 Ryder Thomas B. Mr. & Mrs.
505 Lyon Edmund Mr. & Mrs.
525 Todd Geo. W. Mr. & Mrs.
Todd Walter L. clerk, b.
Todd Donald S. assembler, b.
543 Holtz Lipman Mr. & Mrs.
551 Wichmann Chas. J. Mr. & Mrs.
Gram Paul S. Mr. & Mrs. b.
557 Peck Henry J. Mr. & Mrs.
Peck S. Ernest, b.
565 Barnard Henry Mr. & Mrs.
Davison Christ C. lawyer, b.

Colby St. begins.

591 Madigan John J. Mr. & Mrs.

Park Ave. ends.

597 Cochrane William B. Dr. & Mrs.
Dailey Helen J. Mrs. b.
603 Sullivan Bros. storehouse
613 Sullivan Bros. carriage mfrs.
615 Rochester Carriage Co.
Sullivan Motor Car Co.
635 Howard Chas. T. dental strips, h.
Howard Anna E. Miss, b.
Howard Lloyd G. b.
643 Binder Charles L. foreman
645 Townsend Fred W. treas.
Harrell Martha M. Mrs. b.
647 Brighton Place Dairy Co. milk and cream.—*See page* 977
655 Shelmire James D. coal
Boardman Tirzah P. Mrs. b.
663 Weston Frank M. Rev. & Mrs.
675 Brighton Presbyterian Church
683 Vanderbelt-Miller Drug Co.
687 Buchholtz Lena Mrs.
Buchholtz Henry, driver, b.
693 Vacant house
697 O'Hara Stephen V. saloon
Culbert Patrick, b.
r. Rickets Alfred, golf instructor
r. Spall J. Louis, teamster
000 O'Hara Stephen V. saloon

Winton Road S. begins.

711 DeWolf Abram, grocer
713 Kimber James R. foreman
Heiden Minnie Mrs.
Heiden Edward J. helper, b.
Bullock Fannie E. Mrs.
Bullock Burton W. engineer, b.
DeWolf Isaac, driver
715 DeWolf Abram, market
719 Downs Sylvester L. wagonmkr.
721 Downs Charles P. lawyer
000 Vacant house
727 Zorsch Charles R. draughtsman
733 Whitcraft Edgar, engineer
Whitcraft Norris, craneman, b.
741 Tyler George L. hotel, h.
743 Vacant house
745 Liscomb Andrew, driver
747 Travis Chester A. engineer
751 Bristol J. C. carpenter
755 Chapman Bradley J. shoemaker
759 Caley Morrill J. carriage maker
775 Vacant store
783 Sheehan John S. contractor, h.
Sheehan James F. b.
791 Schutt William, car repairer
793 Nash George H. painter
801 Clancy William B. foreman
r. Amer. Agricultural Chemical Co.
r. Vickers Daniel, laborer
r. DeVos Peter, laborer
r. DeRoo John, driver
r. Verhagen Peter F. laborer
r. Held John G. laborer
Held Otto, painter, b.
807 Goodwin Fred A. driver
809 Grape Charles, laborer
811 Cameron Lewis, vocalist
Freer Alonzo, cutter

N. Y. C. R. R. crosses.

r. Chase Brothers Co. nurserymen
847 Moll Clifford F. Mr. & Mrs.
851 Haskins George W. Mr. & Mrs.

Gould St. begins.

873 Almy Willey H. real estate
885 Wanzer Charles H. Mr. & Mrs.

Left Side.

2 Oemisch Henry Co. jewelers
6 The Triangle Bldg.
U. S. Post Office, Station A.
Barber & Bergman, tailors.—*See page* 963
8 Schouton Henry Co. photo supplies
10 Palliser W. B. engraver
Boucher George T. florist

Stillson St. begins.

32, 34 Allen-Dangremond Co. (successors to James McDonell Co.), plumbing, heating, etc.—*See page* 1001
36 Cutler building
Postal Telegraph Cable Co.
100 Jenkins & Macy Co. wholesale and retail coal.—*See page* 991
104 Lane Bros. Co. contractors
107 Hollister P. Miss, dressmaker
108 Collier & Nast, publishers
109 Madden Mary Ryan Mrs. manicure
112 Underhill A. P. school
113 Eggleston Edward M. designer

Central Library of Rochester and Monroe County · City Directories Collection

114 Ferris G. W. real estate
115 Buffalo, Rochester & Eastern R. R. Co.
116 Eastwood Frank C. jeweler
117 Allen T. W. Co. decorators
119 Joslyn Walter E. dentist
120 Bachman John W. tailor
122 Applied Art Shop
125 Laflamme H. F. sec.
126 New England Mut. L. Ins. Co.
127 Kneath Watkin W. broker
142 Burlingham Jas. P. osteopath
144 Trevor & Dennison, concrete machinery
145 Tanger Edward C. printer
147 Millham Realty Co.
Pittsburg Water Heater Co.
Ellison Frank T. omce
148 The Far East Shop, art goods
149 Lempert Leon H. & Son, architects
200-204 Cutler Realty Co. offices to rent.—*See page* 951
Cutler Mail Chute Co.
205 Snyder Fred H. paving matls.
208 Farley Susie, dressmaker
209 Murray Mary, dressmaker
211 Marvin George P. dentist
212 Allen Nursery Co.
213 Herdle G. L. artist
217 Pfaudler Co. steel tanks
Pfaudler Realty Co.
223 National Telegraphone Co.
224 Clarks Forks Irrigation Co.
Milligan G. E. & Co. brokers
225 Baker Lura O. art needlework
226 Link Edward G. dentist
227 Hettig Arthur F. dentist
228 Otis George T. architect
241 Harding Franklin, investments
242 Russell E. E. real estate
Knapp L. F. mason
243 Jones Seth C. artist
244 West Tire Setter Co.
Rochester Tire Heater Co.
247 Nolan & Hahn, dressmakers
248 McIntee John T. dentist
249 Brockett Fred A. architect
305 Nurse Howard B. architect
307 Hickey B. E. dressmaker
310 Jay Fay & O. W. Dryer, architects
311 Willson E. G. extracts
313 Laurens Albert, artist
316 Consolidated Ventilating Inc.
317 Colonial Securities Co.
319 Empire Gypsum Co.
321 Casey & Murray, contractors
Grady Thomas & Co. contrctrs.
Murray P. H. contractor
323 Hutchison & Cutler, architects
324 Requa LeRoy, dentist
325 Rochester Mail Agency
326 Beckley J. N. president
Toronto, Hamilton & Buffalo Ry. Co.
327 Pneumatic Signal Co.
Richmond Land Co.
Kinsey Realty Co.
Smyth Thomas A. sec.
328 Haines Optical Co.
342 Guerin J. Charles, photogrphr.
343 Garlock A. S. dental laboratory
344 American Real Estate Co.
345 Sterling Margaret book-binder
347 Foote & Headley, architects
349 Knight & Hopkins, engineers
400 Allen Howard W. dentist
401 Loomis, Wilding & Stebbins Co. fruits
Rochester Rotary Washer Co.
402 Hutchison L. B. dressmaker
406 Edgeworth J. F. sales agent
408 Rockwood A. J. consulting engineer
410 Sherman James F. physician
Landers William A. office
413 Bowden Ernest J. nurseryman
415 Bragdon Claude F. architect
423 N. Y. State Dept. of Highways
Wilbur M. W. div. engineer
426 Pitkin & Weinrichter, landscape architects
427 McGlennon & Kirby, nurserymen
428 Howard Edwin W. machinery
442 Bishop-Tavernick Co. contractors
444 Greene Randall M. Christian scientist
Shoecraft Emma, Christian scientist
Langdon M. Evelyn, Christian scientist
447 Knapp Homer, contractor
448 Charlton Nursery Co.
500 Whitehead & Hoag Co. novelties
507 Hatton Horace T. architect
510 McHugh Thomas R. artist
511 Trautmann & Fryer, landscape architects
515 Poler Marian Hale, music tchr.
516 Gregg Charlotte, music teacher
519 Vosburgh Arthur R., Christian scientist
520 Moore Albert J. Christian scientist
Block Berthold, Christian scst.
524 Platt J. Mills, architect
526 New York Life Insurance Co.
527 Meade H. W. envelopes
Seneca Real Estate Co.
528 Hall L. W. & Co. nurserymen
606 Rochester Dental Society
607 Bos Auko, dental laboratory
706 Burr Bellamy Mrs. vocal tchr.
707 Burr Marvin, vocal teacher
800 New York Reclamation Co.
38 Balcom H. Tracy Co. pianolas
40 McNulty & Co. millinery
42 Fisher A. E. paper hangings

Central Library of Rochester and Monroe County · City Directories Collection
House Directory supplement

44 Remington Typewriter Co.
46 Brodhead George H. art store
48 Root George F. tobacconist
50 Farquharson & Withall, photogrs.
52 Brown W. C. & Co. dyers
52½ Westlake F. G. photographer, h.
Halaby & Ashi Co. laces
Benham Frank W. paperhngr. h.
54 Magill & Co. milliners
56 Vacant store
Eichelberger Wilson, decorator
McCord Frank E. h.
58 **Adams Abner Co.** hardwood floors.—*See page* 998
60 Empire Art Galleries
62 Smythe Kate Bennett, music tchr.
Fisk C. M. medicines
Newton E. music teacher
Harned B. C. dish rental
Saunders Irving, photographer
64 Moran E. F. millinery
66 **Nolin & Co.** fur manufs.—*See page* 962
00 Genesee Valley Club

Gibbs St. begins.

70 DeWitt Owen D. Real Estate Co.
72 Gilbert John F. barber
74 Bruns Annie Mrs.
Knoppel Frederick Mr. & Mrs. b.
Tarpinan Fred, linotyper, b.
Gilmore Wm. J. Mr. & Mrs. b.
Cypher Wm. Todd Mr. & Mrs. b.
Dessert Wm. Mr. & Mrs. b.
McGuinness Thomas, b.
Martins F. M. real estate, b.
78 Rochester Club

Swan St. begins.

82 Conboy Philip Dr. & Mrs.
84 Hayward Sumner Dr. & Mrs.
Rogers Belle C. Mrs.
Hoyt Herbert W. physician office
Jones Leonard W. physician
86 Kalbfus Joseph P. school h.

Scio St. begins.

94 Avery Ben Lee, decorator
Harris Lacey, ticket agt. b.
David George, editor, b.
96 Sixbey Glenn C. clerk
98 Force John W. Mr. & Mrs.
100 Hedges Bros. undertakers
Hedges Alonzo M. Mr. & Mrs. h.
Hedges Elisabeth J. Miss, b.
Hedges C. Monroe Mr. & Mrs. b.
102 **Frickey Charles** R. Christian scientist
Frickey Magdalena Mrs. Christian scientist

Mathews St. begins.

112 Mandery Jos. J. garage
116 Darrow Chas. E. Dr. & Mrs.
Darrow Elizabeth S. Miss, b.

Winthrop St. begins.

124 Neefus P. Wyckoff Dr. & Mrs.
Neefus H. C. construction eng. b.
126 Mahon Katharine C. Mrs.
Mahon Mary E. Miss, b.
128 Luitwieler Maria L. Miss
Luitwieler Helen A. Miss
Luitwieler Lillian E. Miss
Luitwieler Samuel W. pres.
130 Youngs Frank Mr. & Mrs.
Youngs S. Pauline Miss, b.
Youngs Mollie E. Miss, b.
Youngs Albert L. bookkeeper, b.
Youngs Lewis B. painter, b.
Keefer Olivia F. Mrs. nurse, b.
132 Oliver William G. Mrs.
Oliver George C. bookkeeper, b.
Oliver Donald C. salesman, b.
134 Goehry George H. waiter

Pitkin St. begins.

142 Carpenter Wm. P. confectionery
144 Halbert Charles A. musician
Wessloh Edward D. carpenter
146 Duffy John, market
148 Holzwarth George, barber
150 Doolin Arthur, machinist
152 Woodruff M. A. restaurant, h.
154 Funston Gordon, moulder
156 Hayd John B. saloon, h.
Lewis Wm. bartender, b.

N. Union St. begins.

160 Meisch John B. saloon, h.
164 Keeler James Co. grocer
166 Link Louisa Miss
Link Fred, button turner, b.
Langenberger Michael R. button turner, b.
Rogers Catherine E. Miss
Rogers Esther C. Miss, b.
Price Abraham, fireman
Falls Mary Mrs.
Martin Eugene, propertyman
Martin Delia Mrs.
168 Schake G. H. market
Barnes John J. B. shoemaker
172 Plant Joseph, watchman
174 Lenhard C. M. furniture
Steele Frank, bookkeeper, h.
Gorton John, machinist, h.
178 Lace R. W. printer
r. Coomber Jesse, carpenter
180 Agram Joseph, liquors, h.
Agram Joseph L. b.
r. Kemery LeRoy S. polisher
Crabb Chas. E. watchmaker
Wiles Henry, chairmaker
184 Lewis & Robbins, barbers
186 Wiegand Caspar
McLean Hannah Mrs.
188 Henley Thomas, bicycles
190 Selbert William, saloon
Hanss Fred J. clerk, h.
192 Bryant C. F. grocer
Lapham Anna Mrs. dressmkr. h.
194 Brewer Josiah B. bicycle repr.

Central Library of Rochester and Monroe County · City Directories Collection
House Directory supplement

196 Stone Lewis C. designer
Lewis Eugene H. barber
198 Burns & Judd, vulcanizers

Lawrence St. begins.

202 Carman Edw. E. wall papers, h.
204 Spafford Fred L. carpenter
206 Cresswell Geo. W. lodging-house
208 Shuart Hannah S. Mrs.
Shuart Stella Miss, b.
Millar Helen M. Mrs. b.
210 Home for the Friendless
Selye Anna G. matron

Alexander St. crosses.

214 Sibley Hiram W. Mr. & Mrs.
Sibley M. U. Miss, b.
Pond Marie B. Miss, b.
Whitaker William M. Mrs. b.
220 Sibley Fletcher H. Mr. & Mrs.
226 Steves J. Wesley Mr. & Mrs.
Steves Adella L. Miss, b.

Prince St. begins.

230 Ettenheimer S. Louis Mr. & Mrs.
Rosenfield Ida N. Mrs. b.
234 Powers Walter W. Mr. & Mrs.
238 Perkins Erickson Mr. & Mrs.
240 Ellwanger Wm. D. Mr. & Mrs.
242 Paine Cyrus F. Mr. & Mrs.
246 Vacant house

Strathallan Park begins.

250 Ham George W. Mr. & Mrs.
Ham Beulah M. Miss, b.
Ham Ethel I. Miss, b.
256 VanVoorhis Frances A. Mrs.
VanVoorhis Charles, lawyer
VanVoorhis Norman G. b.

N. Goodman St. begins.

268 Meyer Theobald Mr. & Mrs.
Meyer Irma Miss, b.
270 Garson David M. Mr. & Mrs.
Garson Edna Miss, b.
272 Clark Charles S. Mr. & Mrs.

Upton Park begins.

282 Colfax Schuyler Mr. & Mrs.
r. Seelinger Frank P. chauffeur
288 Fahy John Mr. & Mrs.
Fahy Philip, b.
Fahy Marie Miss, b.
Fahy Regina Miss, b.
Fahy Madeline Miss, b.
Kirley Corinne Miss, b.
292 Powers J. Craig Mr. & Mrs.
296 Dunn Thomas B. Mr. & Mrs.
Dunn Frances Miss, b.

Oxford St. crosses.

304 Stern Morley A. Mr. & Mrs.
Stern Herbert M. b.
308 Sweeting William Mr. & Mrs.
Anderson S. Douglas Mr. & Mrs.
312 Baum Isaac A. Mr. & Mrs.
314 Cutler James G. Mr. & Mrs.

Merriman St. begins.

318 Mulligan Edward W. Dr. & Mrs.
322 Whitbeck John F. W. Dr. & Mrs.
324 Curtice Edgar N.
Bickford Frederick E. Mr. & Mrs.

Portsmouth Terrace begins.

326 Angel Charles H.
Stedman John H.
334 Robinson Lucius W. Mr. & Mrs.
Robinson Lucius W. jr. studt. b.
Robinson Ruth Miss, b.
342 Ross Lewis P.
r. Bruno Herman F. chauffeur
350 Eastman George
362 Sibley Rufus A. Mr. & Mrs.
Benson Walter F. b.
368 Bonbright Geo. D. B. Mr. & Mrs.
372 Elston Harry K. Mr. & Mrs.
374 Connell Joseph T. Mr. & Mrs.
Kelly Arthur E. shoes, b.
386 Cunningham Jos. T. Mr. & Mrs.
Cunningham Augustine J. b.
Cunningham Francis E. b.
Cunningham Rufus, b.
390 Fitch Ralph R. Dr. & Mrs.
396 Dryer Rufus K. Mr. & Mrs.
Dryer Leora Miss, b.
Dryer Rufus, b.
Dryer Joseph F. b.
400 Townson Andrew J. Mr. & Mrs.
Townson Kenneth, b.
Townson Douglas, student, b.
404 Hagen Arthur T. Mr. & Mrs.

Granger Place begins.

408 Brewster Harry Langdon Mrs.
416 Smith Elmer C. Mrs.

Oliver St. begins.

Culver Road crosses.

450 Sloan Wm. E. Mr. & Mrs.
Harris Edward, lawyer, b.
452 Cory Harvey E. Mr. & Mrs.
Cory Margaret A. Mrs. b.
Spear Laura E. Mrs. b.
458 Collins Newton M. Dr. & Mrs.

East Boulevard crosses.

480 Smythe Frederick J. Mrs.
490 Havens James S. Mr. & Mrs.
500 Blossom Thomas E.
Blossom L. Augusta Miss, b.
000 Ingmire George W. Mr. & Mrs.
544 Fuller George R. Mr. & Mrs.
Fuller George G. b.
Fuller Helene D. Miss, b.
550 Hayes William D. Mr. & Mrs.
Hayes Michael F. insurance, b.
Hale Emma E. Mrs. b.
564 Eldredge Loren D. Mr. & Mrs.
572 Covell Henry H. physician
Covell Minerva J. Mrs. b.
590 Gould S. Hatch Mrs.

Probert St. begins.

634 LeClare Nursery Co.
LeClare Fred, correspondent, h.

Central Library of Rochester and Monroe County · City Directories Collection
House Directory supplement

646 Hose Co. No. 19
660 Weaver Joseph P. mason
Weaver Frank, mason
Weaver Joseph H. mason, b.
r. Weaver Bros. masons
666 Brown William M. physician
674 Hart Sarah S. Miss
Holter Marcus, tester
678 Conrad Charles, coal and feed
680 DuMond-VanCuran Co. plumbers
682 VanCuran-Bengel Co. hardware
684 Bodine Benjamin F. clerk
686 Pulleyn Charles F. inspector
Olmsted Henry C. helper
Casler John, horse trainer
692 Sperry Herbert E. physician
Countryman J. B. Rev. & Mrs. b.
694 Brewer & Hartsen, grocers
Anderson Andrew, telephmkr. h.
Lane Ernest J. porter, h.
696 Brewer & Hartsen, market
698 Guenett James, barber
700 Batho Alfred, harness maker
704 Caley & Nash, carriage makers

Winton Rd. North begins.

716 East Ave. Hotel, Elizabeth M. Sheehan propr. h.
718 Cardella James, shoemaker
726 Perrin Frances H. teacher
Perrin Chillingsworth F. b.
730 Woodworth Jay F. machinist
732 Arnold May E. Mrs.
Landschoot Phebe, stenogr. b.
740 Almy Auto Co.
744 Hall Jay E. teamster
752 Nash J. Sidney, carriage mkr.
756 DeWolf Bertha A. Mrs.
Johnson Richard, blacksmith, b.
760 Kelley George T. driver
762 Avenel Elmer F. machinist
Avenel Walter F. foreman, b.
r. DeLice Anthony, laborer
Kutschke William, tailor, b.
764 Vacant house
768 Madigan Katharine Miss
772 DeLice John, car builder
DeLice Isaac, b.
DeLice William, clerk, b.

Wing Place begins.

r. Brighton Cold Storage Co.
782 Vacant house
784 Clark Thomas S. foreman
786 Birch Jesse L. collector
788 Wells George W. ice
Wells Newton E. ice b.
792 Boddy John E. engineer
Casler Burney, bartender, b.
796 Duffy Frank, contractor

N. Y. C. R. R. crosses.

802 Lichtwart William Mr. & Mrs.
804 Rocktaschel Herman L. Mr. & Mrs.
836 Garson Simon L. Mr. & Mrs.
Wile Harry J. salesman b.
Wile Clarence J. salesman, b.

Rockwood St. begins.

840 Rochester Lumber Co.
842 Wyatt F. E. Mr. & Mrs.
000 Vacant house
850 Andrews Edward G. Mr. & Mrs.
Andrews Robert D. student, b.
854 Colgate George L. Mr. & Mrs.
862 Gates Clarence D. Mr. & Mrs.
880 Humburch John H. Mr. & Mrs.
Humburch Raymond S. b.
Humburch Beatrice Miss, b.
Humburch Florence Miss, b.

EAST BOULEVARD, from 952 Park Avenue, north, across Blossom Road; ward 21.

Right Side.

8 Adler Milton Mr. & Mrs.
Adler Solomon, clothing, b.
16 Boynton Edward E.
Kalbfleisch R. N. Mr. & Mrs.
20 Bissell Elmer J. Dr. & Mrs.
Bissell Harold E. student, b.
22 Castle Kendall B. Mr. & Mrs.
Brown Delia A. Mrs. b.
32 Keyes George J. Mr. & Mrs.
Keyes Elizabeth Miss, b.
Hoyt Adelaide L. Mrs. b.
36 Mosscrop Alfred M. Mr. & Mrs.

East Ave. crosses.

70 Smith Howard A. Mr. & Mrs.
Smith Augustus H. clerk, b.
Smith Lawrence D. engineer, b.

Blossom Road crosses.

82 Ely L. Douglas, farmer

Left Side.

9 David Marcus Mr. & Mrs.
15 Curtis Gurney T. Mr. & Mrs.
19 Allen Frederic P. Mrs.
Allen Freeman C. b.
Allen Mary P. Miss, b.
25 Gorsline Richard Mr. & Mrs.

East Ave. crosses.

Blossom Road crosses.

ECKHARDT PLACE, from 13 Byron, south; ward 13.

Left Side.

8 Conklin Elmer S. cook
Meehan James, helper, b.
10 Stone Hugh L. waiter
Cooper Fred, painter, b.
12 Donie Albert A. meatcutter
14 Gates Lavina, nurse
Matthews Alfred, painter, b.
16 Scheer George F. engraver
18 Inglis James S. bartender
Palen Harry J. inspector, b.

Central Library of Rochester and Monroe County · City Directories Collection

20 Baumer J. Harry, secretary
Glidden Fred G. clerk, b.
22 Vannuccini Louis J. teacher
24 Shemming John B. laborer
26 Keyes Silas L.
28 Vacant house
30 Stockin George H. electrician

EDDY, from 372 Brown, northwest, to 66 Taylor; ward 20.

Right Side.

Victoria St. ends.

24 Cook James A. foreman
26 Norton Charles, driver
28 Myrsky Edward, tailor

Silver St. crosses.

64 Cronin Dennis, machinist
68 Burke Harry J. fireman
Burke Elizabeth Mrs.
Speed Leo B. polisher
72 Grosser Dominick, shoemaker
76 Frenzel Herman B. carver
Conroy Theresa Mrs. b.
82 Froehlich George J. camera mkr.

Left Side.

15 Fisher Louis, clothing
19 Ainsworth George, janitor
Newman Isabelle Mrs. b.
23 Knight Margaret Mrs.
Knight William A. barber, b.
Knight Gertrude L. Miss, b.
Knight Charlotte G. bookkpr. b.
Knight Alice B. clerk, b.
27 Perdue John J. packer
Hennelly Margaret Mrs. b.
31 Short Edward J. laborer
35 Duggan James, jr. iceman
39 Kennedy Thomas R. draughtsman
Kennedy John W. steamfitter, b.

Silver St. crosses.

63 Bailey William H. printer
67 Stillman William, polisher
71 Knobles Anthony, books
Knobles Anthony L. moulder, b.
Knobles Rose, forewoman, b.
75 Goehrung Anna Mrs.
Goehrung Mildred, organist, b.
Goehrung Bertha, gummaker, b.
83 Kimball Hattie E. Mrs.
85 McNett Silas, laborer
McNett Charles F. porter, b.

EDGAR, from Norris, south, to city line; ward 21.

Right Side.

23 VanDeMare Abram, fireman
25 Morrell J. William, porter
27 Chilson Adna A. Mr. & Mrs.
29 Light Arthur S. Mr. & Mrs.

Left Side.

00 Stalker James Mr. & Mrs.

EDGELAND AVENUE, fr. Clifford Ave., near Culver Road, south; ward 18.

EDGERTON, from 581 Park Avenue, south, to Pacific; ward 12.

Right Side.

11 Goddard Joseph Mr. & Mrs.
15 Mock Max Mr. & Mrs.
Mock Irving J. salesman, b.
Mock Arthur W. tobacconist, b.
Mock Leonard L. salesman, b.
21 Vincent Charles C. Mr. & Mrs.
31 Compton Linus Mr. & Mrs.
43 Cross William P. Mr. & Mrs.
Eastwood Pruella Mrs. b.
45 Backus Harry V. Mr. & Mrs.
Gugelman Frank E. Mr. & Mrs. b.
00 School No. 23

Milburn St. crosses.

101 Zelter H. L. Mr. & Mrs.
107 LaSalle Clint W. Dr. & Mrs.
109 Vacant house
115 Lee J. Swart Mr. & Mrs.
Lee J. Swart, jr. Mr. & Mrs. b.
121 Potter L. DeArchie Mr. & Mrs.
Joy Agnes Miss, b.
129 Cayford George H. Mr. & Mrs.
Cayford George E. stable, b.
Cayford Minnie E. Miss, b.
135 Barber Violetta M. Mrs.
Doane Clara L. teacher, b.
Wells Florence D. Mrs. b.
141 Robinson Augusta W. Mrs.
143 Dickinson C. P. Mr. & Mrs.
149 Robinson Mercen C. Dr. & Mrs.
155 Sens Herman A. Mr. & Mrs.
Sens Roy, tailor, b.

Harvard St. crosses.

171 Snow John F. Mr. & Mrs.
175 Warren Albert P. H. Mr. & Mrs.
215 Aldrich Beecher Mr. & Mrs.
Aldrich Catherine Mrs. b.
221 Gosnell James Mr. & Mrs.
Collins Gertrude F. Miss, b.
225 Gibaud Louis M. Mr. & Mrs.
249 Seligman Henrietta Mrs.
Seligman Julia F. teacher, b.
Seligman Miriam Miss, b.

Left Side.

30 The Vassar Annex
French Francis J. Mr. & Mrs.
Pritchard Thomas B. Mr. & Mrs.
Ellis Mary Mrs.
Leighton Helene Miss
Booth Annie Walker Miss
Graham Andrew J. Rev. & Mrs.
Clarke Sherman Mr. & Mrs.
Clements Anna Mrs.
Perkins Geo. Mr. & Mrs.
Slosson Fred L. clerk, b.
Johnson Bruce S. sec.

Central Library of Rochester and Monroe County · City Directories Collection

36 Meyer Henry L. insurance
Walrath Eva M. Miss, b.
46 Mohr J. Frederick Mr. & Mrs.
50 Anderson Fannie Hall Miss
Anderson Anna J. Miss
56 Cook Daniel L. Mr. & Mrs.
64 Woodworth Frank K. Mr. & Mrs.
70 Donnelly Geale E. Mr. & Mrs.
72 Holcombe Roy J. Dr. & Mrs.
76 Partridge Samuel S. Mr. & Mrs.
80 Cornwall Byron Edward Mr. & Mrs.
84 Richards Bradford A. Dr. & Mrs.
88 Merrell Alden J. Mr. & Mrs.
Merrell Lois V. Miss, b.
Merrell John L. student, b.

Milburn St. crosses.

100 Jacobs Edward H. Mr. & Mrs.
102 Holvey George S. Mr. & Mrs.
106 Barrally Thomas W. Mr. & Mrs.
Hussey Mary A. Mrs. b.
108 Alderman Harry O. Mr. & Mrs.
110 Glasford Timothy H. Mr. & Mrs.
120 Williams Theodore D. Mr. & Mrs.
122 Leu John Mr. & Mrs.
130 Present David Mr. & Mrs.
136 Wilson Edwin P. Mr. & Mrs.
140 Fairchild Elmer E. Mr. & Mrs.
146 Holloway Barbara Mrs.
Holloway Jessie D. Miss, b.
156 Vacant house

Harvard St. crosses.

170 Gleichauf Edward Mr. & Mrs.
Crawford Matie Miss, b.
176 Leard R. Boyd Mr. & Mrs.
182 Chrisp Hugh P. Mr. & Mrs.
190 Wamsley William H. Mr. & Mrs.
Wamsley Margery Mrs. b.
194 Present Emanuel Mr. & Mrs.
202 Mills Americus C. Mr. & Mrs.
Luckey Maria J. Mrs. b.
210 Neel George M. Mr. & Mrs.
218 Bradt Chauncey S. Mr. & Mrs.
Hamlin Emma A. Mrs. b.
000 Vacant house
232 Rosenbloom Morris Mr. & Mrs.
Rosenbloom Pauline Miss, b.
Rosenbloom Celia Miss, b.
Rosenbloom Emily Miss, b.
238 Smith James H. Mr. & Mrs.
000 Vacant house
000 Vacant house
258 Schifrin Solomon Mr. & Mrs.
Schifrin Isidor, student, b.

EDGEWOOD PARK, from 359 West Avenue, south, to 388 Troup; ward 11.

Right Side.

3 Chamberlain Fred B. Mr. & Mrs.
5 Dremel Joseph Mr. & Mrs.
7 Snyder George L. Mr. & Mrs.
9 Coller Charles A. Mr. & Mrs.
11 Hynes Margaret J. Mrs.
Hynes Nellie A. Miss, b.
Hynes Margaret D. Miss, b.
Drummer Katherine Miss, b.

Left Side.

4 Sanderson Helen M. Mrs.
Sanderson Cora A. Miss, b.
6 Rebscher Henry Mr. & Mrs.
Rebscher Charles F. salesman, b.
8 Doody John E. Mr. & Mrs.
10 Reid Charles A. Mr. & Mrs.
King Lucy M. Mrs. b.
12 Brown Watson A. Mr. & Mrs.
14 Alexander William B. painter
Brace L. Roy assembler, b.
16 McInerney Michael G. Mr. & Mrs.
McInerney M. G. jr. supt. b.
McInerney John J. lawyer, b.
McInerney Wm. K. detective, b.
McInerney Catherine E. bkkpr. b.

EDINBURGH, from Erie Railroad, west, across 384 Exchange, to Clarendon; wd. 3.

Right Side.

Exchange St. crosses.

42 Smith Hiram H. farmer
44 Hayden James B. laborer
Decker Harry, mason, b.
50 O'Loughlin Mary A. Mrs.
O'Loughlin Edward A. clerk, b.
O'Loughlin Helen, stenogphr. b.
54 Smith Sarah E. Mrs.
Burnett Dee, tuner, b.
Kinch Elmer B. tuner, b.
56 Smith Sarah Mrs.
Sholes Matie W. Mrs. b.
58 Curtis Fred. W. sign writer
62 Harding Emma Miss
Harding Etta Miss, b.
Harding Ida Miss, b.
64 Campbell James, glassblower
Carmichael Fannie Miss, b.

S. Fitzhugh St. ends.

80 Tubbs John F. machinist
84 Webb George, laborer
Westfall Walter, tester, b.
86 Warner Frank E. insurance
Sheldon Myrtle Miss
88 Rauscher Geo. A. vacuum cleaners
Robinson Clara Miss
92 Skelly John J. cashier
Lloyd Elizabeth Miss, b.
96 Echtenacher John D.
Echtenacher Nellie E. teacher, b.
104 Bogardus Nellie Mrs.
Bogardus Clara Miss, b.
Bogardus Cerl S. telegrapher, b.
Putnam Harry, agent, b.

Plymouth Ave. crosses.

140 Hess Company, cosmetics
000 Corn Hill M. E. Church
000 School No. 3

Central Library of Rochester and Monroe County · City Directories Collection

168 Stone Chester, fireman
Ackerman Mary A. Mrs. b.
Simpson Leo F. physician, b.
170 Joos Joseph
Joos Emil F. machinist, b.
172 O'Connor John H. porter
180 Rowland David T. tinsmith
Rowland Frank L. shipper, b.
O'Neil Eugene, b.
Rowland John H. cutter, b.
184 Lee James, inspector
Davis Nellie Miss, b.
188 Cassidy James, clerk
St. John Oscar H. barber
190 Flower City Moulding Works
194 Mimmack Robt. B. mouldings
198 McHugh Michael J. confctny. h.
202 Slavin John, plumber
Brant Charlotte Mrs.
Brant Edna B. Miss, b.
Brant Ethel E. Miss, b.
206 Shults Judson D. conductor
Shults Josephine M. b.
Colegrove Ina L. Mrs.
Colegrove Alberta Miss, b.
210 Peasley William L. clerk
218 O'Kane John, engineer
O'Kane John A. manager, b.
224 Yawman Frank L. pressman

Caledonia Ave. crosses.

250 Keener Henry G. carpenter
254 Cook Elizabeth Mrs.
Humphreys Alice M. Miss, b.

Left Side.

23 Storehouse
25 DiMarcino Anna Mrs.
Chaltz Giuseppe, shoemaker

Exchange St. crosses.

45 Brown Mary Mrs.
49 Ford Charles J. coachman
53 Hall William T. operator
Egan Margaret Mrs. b.
Lawler Margaret, bookkeeper, b.
Lawler Alice, clerk, b.
Egan Louise, stenographer, b.
57 Davis Edward B. painter
61 Freeman Isabel Miss
Goodwin Bert, carpenter, b.
Goodwin Frank, b.
Larkins Dorothy Miss, b.
67 Deyo Jeremiah M. pension atty.
71 Sullivan Daniel, engineer
75 Dean Albert, painter
Dean Anna A. Mrs. b.
77 Akey Daniel, laborer
81 Dakin Timothy J. shipper
Dakin Ethel G. Miss, b.
Dakin Harriett G. Miss, b.
Ostringer May L. Miss, b.
85 Moran James F.
89 Donalds James, hostler
93 Mooney Thomas B. undertaker
Milham Willard C. h.
Mahoney Charles C. chauffeur, h.
Hendee Daniel, clerk, h.

101 Spurr Eliza Mrs.
Banks Horace G. cutter
Banks Marie, clerk, b.

Plymouth Ave. crosses.

Plymouth Park

Plymouth Ave. crosses.

000 Immaculate Conception School Hall
189 Park John J. janitor
McKee Alice Mrs. b.
197 Madden Francis A. Mrs.
Madden Anna C. secretary, b.
Madden Mary O. stenogr. b.
Madden Francis C. salesman, b.
201 McIntee Catherine Mrs.
McIntee Bernard L. undertkr. b.
205 Leddy John J. engraver
207 Rabjohns Aurelia Mrs.
209 Dakin Edward W. engineer
Dakin Howard H. collector, b.
215 Murphy Patrick T. conductor
Watts William A. musician
219 Petrie Ralph J.
Petrie Floyd M. steamfitter, b.
Petrie Dudley T. checker, b.
Ferguson Mabel Mrs. b.
221 Buckley Johanna Miss
Williams John, plumber

Caledonia Ave. crosses.

251 Gordon Lee W. painter
Colvin Frank, collector, b.
253 Gotts Thomas J. coachman
Gotts Thos. J. jr. camera mkr. b.
261 Connaughton Mary Mrs.
Connaughton John T. fireman, b.
Connaughton Wm. J. student, b.
Connaughton Emmet V. firem. b.
Connaughton Loretta Miss, b.
263 Moran Hannah Mrs.
Johnson J. Madison, b.
265 Scherer Charles A. bartender

EDISON, from 64 Exchange, east and south, to 20 Court; wd. 3.

EDITH, fr. 386 Plymouth Ave., southeast, to Penn. R. R.; ward 19.

Right Side.

3 Weinman John N. cutter
Groves George, button maker, b.
Groves John, boxmaker, b.
Robb John, button maker, b.
Gaylord Byron, button sawyer, b.
3½ Parker Nathaniel, tinsmith
5 Metzger Alfred J. trimmer
Reed James, carpenter, b.
7 Stritzel Matilda Mrs.
Morgan Margaret H. Mrs. b.
Kolb Frances B. Mrs. b.
9 Redfern Charles W. clerk
11 McDonald Michael F. laborer

Central Library of Rochester and Monroe County · City Directories Collection
House Directory supplement

13 Hurley James, porter
Donovan Mortimer, steamfitter, b.
Donovan Dennis J. student, b.
Donovan Catherine, stenogr. b.
15 Sweeney Maggie Mrs.
Gough George, nurseryman
17 Stepanof Nicholas, baker
Stepanof Otto N. electrician, b.
19 Casey Morris, trimmer
Casey Thomas, laborer, b.
Casey John, laborer, b.
21 Post George W. plumber
Cooper Jane Mrs. b.

Left Side.

6 Garbutt Charles R. printer
8 Hafner Frank S. painter
10 McGovern Nellie C. Mrs.
12 McCabe Owen F. Mrs.
McCabe Theodore M. hotel b.
McCabe Mary C. sorter b.
14 Ernesse John H. helper
Ernesse Raymond H. laborer b.
Smith Austin helper, b.
16 O'Keefe John G. driver
Cromey Catherine, boxmaker, b.
18 Potter John N. driver
20 Fallis Jacob J. helper
22 Redmond Timothy, laborer

EDMONDS, from 519 Monroe Ave., southerly, to Richard; ward 12.

Right Side.

1 Mott Harry F. Mr. & Mrs.
Benedict Fred P. b.
1½ Mott Clarence S. Mr. & Mrs.
Phillipson Marion Mrs. b.
3 Kyle Garry V. Mr. & Mrs.
3½ Lawson Thomas S. Mr. & Mrs.
5 Schanz Theodore W. bookkeeper
Halderman Samuel P. bookkeeper
7 Richards George, bookkeeper
Jordan Josephine Mrs. b.
9 Cunningham William C. mgr.
Cunningham Julia Miss, b.
11 Richmond Mary E. Mrs.
Stone Edward C. collector, b.
Ellis Frances S. dressmaker
15 Whitney Seward M. Mr. & Mrs.
Ford Leland D. machinist, b.
15½ Gilbert Frederick W. salesman
Gilbert Raymond A. clerk, b.
Nutter Frank D. artist, b.
17 Hutchinson Wm. H. Mr. & Mrs.
19 Waterson Margaret S. Mrs.
Bronson Estelle F. Mrs. b.
Hughes Josephine C. bookkpr. b.
21 Fisher George, furniture
23 Saunders Herbert M. plumber
Conway Margaret, housekpr. b.
25 MacMillan Sherman A. collector
27 Pierce Alice Mrs.
Pierce Thomas M. clerk, b.
Pierce Alice F. mgr. b.
Pierce Rhoda M. bookkeeper, b.
29 Kinghorn John, accountant
29½ Bailey James Mr. & Mrs.
Bailey Herbert A. compositor, b.
Bailey Paul, machinist, b.
31 Tietenberg Leon H. mgr.
33 Phillips John W. underwear
33½ Schaffer Rose Mrs.
35 Maloney John W. foreman
37 Vacant house
39 Meade Edgar L. Mr. & Mrs.
Meade E. Louise Miss, b.
Meade Alvin S. splicer b.
Turner Margaret, tailoress, b.
Turner Ethel, tailoress, b.

Pearl St. crosses.

45 Blackmon William H. jeweler
47 Shewman Joseph A. Mr. & Mrs.
49 Amos Mary J. Mrs.
Amos Frederick W. engraver, b.
Baum Huldah J. Mrs. b.
51 Blackman William P. supt.
Dunn Matilda E. Mrs. b.
53 Siehl Henry M. carpenter
55 MacDonald Donald H. barber
57 Haines George C. Mr. & Mrs.
Haines Adelbert D. physician, b.
Haines A. Louise Miss, b.
59 Daboll Sheridan Mr. & Mrs.
Daboll Wilson H. tuner, b.
61 Palmer Frank L. insurance
63 Walden George H. Mr. & Mrs.
65 Dailey Wesley G. Mr. & Mrs.
Dailey Helen E. Miss, b.
67 Jordan Fanny A. Mrs.
Jordan Minnie E. Miss, b.
69 Boorman Jane Mrs.
Seastadt Helen Miss, b.
Seastadt Mary S. Miss, b.
71 Ryan Thomas J. Mr. & Mrs.
73 Yeomans Joseph W. salesman
Yeomans Margaret M. Miss, b.
Yeomans Claude J. clerk, b.

Left Side.

2 Garrison John H. shoemaker
Hisom Eugene A. tinsmith, b.
Evans Ina B. Mrs. b.
2½ Neidert George J. Mr. & Mrs.
Bundy Peter, wood finisher, b.
4 Williamson Iva A. Miss
Schoenthaler Fred. C. Mr. & Mrs.
Michaels George Mr. & Mrs.
6 Finn Edward A. carpenter
Coffey Marie E. Mrs. b.
Coffey Ella W. Miss, b.
Memmel Martin, mason, b.
10 Bamber John Mr. & Mrs.
Allen Maria O. Miss, b.
12 White Otis A. Mr. & Mrs.
14 Rochester Soulietta Mfg. Co.
Eisenberg Mary Mrs. h.
Patten Ernest F. chauffeur, h.
Caines William H. farmer, h.
16 Smith William H. policeman
Smith Alice C. clerk, b.
Smith Mabel A. bookkeeper, b.
Smith Raymond E. clerk, b.

Central Library of Rochester and Monroe County · City Directories Collection

18 Bennett Bertha J. Mrs.
Jackson Adella B. Mrs.
20 Bauman David W. butcher
22 Gillis Fred B. Mr. & Mrs.
Martin Jennie E. Miss
24 Gerling Gustave, barber
Hawes Peter, barber, b.
Kaufman Mary E. Mrs.
26 Nelson Flint B. gardener
Rose Elizabeth, nurse, b.
Harvey Robert, insurance, b.
Lockwood Harriet Miss, b.
28 Beagley James E. mason
30 Smith Ida A. Mrs.
Malpress Alice A. Miss, b.
32 Dill Charles J. Mr. & Mrs.
Biel Lucia Mrs. b.
Fallon Robert J. Mr. & Mrs.
34 Young William B. jr. Mr. & Mrs.
Crouch Smith W. Mr. & Mrs.
Evans L. Pomeroy, salesman, b.

Pearl St. crosses.

50 Malley James, supt.
Deal Harry R. civil engineer, b.
52 Sintzenich Chas. A. Mrs. carting
Hilley James, driver, b.
Pierce Charles E. laborer, b.
Mowson Edith Miss, b.
Coventry Jessie, milliner, b.
Tangney Kate, nurse, b.
54 Heitzman G. William, milk
McMillan Arthur, driver, b.
56 Barber Minnie L. Mrs.
Percy Charles, waiter, b.
58 Mead Charles P. Mr. & Mrs.
Mead Frances K. clerk, b.
Mead J. Robert, installer, b.
60 Johnson Julia C. S. Mrs.
62 Bosworth Edward J. leather
64 Brown Herman S. Mr. & Mrs.
66 Boswell Carrie L. Miss
Boswell Lillian E. Miss, b.
Hance Reca Miss
68 Judson Anna M. Mrs.
Judson James A. carrier, b.
Judson Irving L. surveyor, b.
Bingham Helen M. Mrs. b.
70 Auchter Flora Mrs.
Auchter M. Anna, milliner, b.
Auchter Florence, knitter, b.
72 Oltmanns Edward
Oltmanns Otto, musician, b.
Laemerhart Theodore, sawyer, b.

EDWARD, from 74 Herman, north, to Vose; ward 8.

Right Side.

16 Simons Harris, tailor
20 Schroll Otto, laborer
Schroll Otto F. tailor, b.
Schroll Charles, shoemaker, b.
26 Barterak Joseph, button maker
Dynski Charles, blacksmith
Borowicz Kaiser, laborer
28 Vacant house
32 Drexler Samuel J. carpenter
Drexler Barnard, carpenter, b.
Drexler Abraham, carpenter, b.
Kulbes Michael, tailor
38 Soldyn David, grocer

Merrimac St. begins.

46 Gordon Solomon, shoemaker
Silver Ida Mrs.
Ruby Sarah Mrs.
52 Valinsky Simon, presser
56 Stern Abraham, pedler
62 Rothstein Ephraim, tailor
66 Harris Joseph, pedler

Gilmore St. ends.

78 Malinowski Joseph, laborer
84 Androski Alex. tailor
Bossamier Sylvester, tailor
Dominik John, laborer

Left Side.

15 Kaplan Isaac, lockmaker
Suldin David, grocer
19 Pliskovkos Joseph, tailor
Gottlieb Simon
25 Raphel Jacob, tailor
27 Zukowski Benjamin, laborer
37 Cohen Louis, tailor
Aronovitz Benjamin, printer
Rosenberg Aaron, tailor
41 Michelson Michael, tailor, h.
Michelson William, tailor, b.
Michelson Ray, b.
45 Cohen Hyman, tailor
Blum Samuel, shoemaker, b.
51 Tomaschefski Joseph, laborer
Naudelman Max, tailor
55 Rose Louis, tailor
Rose Isadore, lithographer, b.
59 Harris Charles, pedler
Harris Isaac, clothing, b.
63 Meyers Mark, pedler
Meyers Dora, bookkeeper, b.
Einhorn Eva Mrs.
67 Muisus Frank, laborer
73 Shapiro Anna Mrs. grocer, h.
77 Harris Morris, operator
Spector Charles, tailor
r. Spector Charles, tailor
81 Bloom Israel, tailor
85 Gordon Ruby, pedler

EIFFEL PLACE, from 830 Joseph Ave., east; ward 17.

Right Side.

1 Biehler Bertha Mrs.
Biehler Louis, cigar maker, b.
3 Bork Albert, machinist
5 Crumbien Lena Mrs.
Crumbien Harry, woodworker, b.
Crumbien Louis, tailor, b.
11 Herman Valentine, woodworker

Central Library of Rochester and Monroe County · City Directories Collection
House Directory supplement

13 Nowack Gustav, tailor
15 Schlegel Edward, meter setter
17 Kirchgessner Frank, tailor, h.
Kirchgessner Christina Miss, b.
Kirchgessner Jacob H. steamftr. b.
Grosshans Jacob, woodwkr. b.
19 Reisig Henry P. pedler
21 Herman Carl, laborer
Filer George, laborer
23 Dentinger Frank A. machinist
Stoffelbach Eugene, brewer
25 Wioland John
27 Wirth Alex. W. machinist
29 Krischke Albert, blacksmith
31 Burley Fred H. driver
33 Lissauer Ella Mrs.
Lissauer Eloise H. Miss, b.
35 Nuijens John, cartman
37 Vandenbout Cornelius, insurance

Left Side.

2 Millner Joseph jr. shoemaker
4 Armbruster William, locksmith
6 Gresens Albert, carpenter
8 Rogalinski August, laborer
10 Florack John G. machinist
Florack John, shoemaker, b.
Florack Ida Miss, b.
12 Skultety Frank, tailor
14 Rotmans Derk, patternmaker
Rotmans William, patternmkr. b.
16 Dehn Theodore, laborer
18 Sargent Joseph, machinist
20 Zahlman Louis, laborer
Zahlman Gustav, brassfinshr. b.
22 Berg George P. steamfitter
Miller Carl, laborer, b.
24 Keehn John, mason
26 Freitag William, grinder
32 Missel Henry, laborer
34 Topel Charles, polisher
Topel Martha Miss, b.

EIGHTH, from Wabash, north, to 501 Bay; ward 18.

Right Side.

6 Molz Fred, carpenter
8 Moeschler Henry, driver
14 French Willard L. carpenter
18 Scott George W. tea and coffee
Escott Susie M. Mrs. b.

Left Side.

1 Boscher Anthony, laborer
Boscher Henry C. motorman, b.
Boscher Robert J. expressman, b.
3 Taillie Henry C. moulder
Taillie Harry J. electrician, b.
Taillie Chester, bookkeeper, b.
Taillie Grace S. nurse, b.
5 Bishop Joseph, bookkeeper
7 DeVisser Jacob J. foreman
9 Collins Thomas, motorman
Collins William J. moulder, b.
17 Hubbard John H. grinder

EISENBERG PLACE, fr. South Goodman, near Erie Canal, east; ward 14.

Right Side.

1 Jensen Lawrence, cutter
1½ Miller Fred W. camera maker
3 McMahon Thomas J. helper
5 Holloway James A. clerk
7 Schlachter Josephine Mrs.
Murrell Hiram S. machinist
9 Caffrey John J. barber

Left Side.

2 Schey Emma Mrs.
Schey Daisy, shoemaker, b.
4 Diesel William F. machinist
6 Schottmiller Joseph, broommkr.
8 Lettau Rose
Lettau Catherine Miss, b.
Lettau Edward, clerk, b.
10 Sampson Charles H. machinist
Diesel Eliza Mrs. b.

EISMAN ALLEY, fr. 99 Maple, south, to Robinson Alley; ward 11.

ELBA, fr. 47 Magnolia, southwest, to 170 Cottage; ward 19.

Right Side.

21 Kurtz Caroline Mrs.
Kurtz Charles, roofer, b.
Kurtz George, inspector, b.
Kurtz Walter, clerk, b.
27 Lawrence Emily A. Mrs.
Lawrence Esther E. clerk, b.
Lawrence Edith A. clerk, b.
33 Kurtz Wm. J. cornice maker
39 Imhof Louis, clerk
Meyer Jacob, metal worker, b.
Meyer William, lithographer, b.
43 Coykendall Roy E. clerk
Coykendall Squier Mr. & Mrs. b.
Crane John M. clerk, b.
51 Matteson Arvin R. printer
Matteson Rosa O. Miss, b.
Caddell Richard, boots & shoes, b.
55 Flatt Walter W. laborer
Flatt George J. laborer, b.
59 Taylor Truman R. machinery
67 McMullen William E. laborer
Kent Edward R. driver, b.
69 Egling Martha L. Mrs.
71 Howland Edwin J. carpenter
Brown Amos, helper, b.
93 Smith Fred M. cutter
Stearns Henry H. cutter, b.
95 McManus Charles F. driver
97 Broumowsky Cyrille, carver
Broumowsky Henry, bookkpr. b.
103 Bates Lewis C. painter
Bates Lewis E. salesman, b.
107 Baker Charles, carriage painter
Baker Alice E. bookkeeper, b.
111 Stanton George H. printer

Central Library of Rochester and Monroe County · City Directories Collection

115 Stanton Thomas, pressman
121 Gerstner Joseph, painter
Gerstner Nellie, perfumer, b.
127 Harrison James W. buffer
131 Harrison John C. florist
Bandel Lucy K. tailoress, b.

Left Side.

00 Vacant house
52 Coates Benjamin, woodworker
Winters Charles, woodworker, b.
56 Cox Louis M. supt.
64 Keogh Thomas J. bartender
70 Wood William J. helper
Wood Arthur B. helper, b.
74 Jamieson George G. salesman
Jamieson Geo. G. jr. stagehand, b.
78 Foulkrod John R. bookkeeper
84 Diedrick Fred. J. motorman
Diedrick Ella A. card cutter, b.
90 Hartseil David C. lastmaker
Hartseil David, farmer, b.
92 Hogg Arthur E. bricklayer
98 Russell Mary A. Mrs.
Russell Fred J. salesman, b.
Russell Daniel W. clerk, b.
Russell Joseph N. bookkeeper, b.
102 Brandt August, carpenter
Northrup Fred E. machinist, b.
106 Rowan Patrick J. inspector
Rowan Martin J. policeman, b.
Rowan Ellen M. boxmaker, b.
Rowan Ellen Mrs. b.
114 Johnson Mary Mrs.
116 Eisele Charles, button maker
Eisele Geraldine R. nurse, b.
118 Brown George, cutter
130 Craft Alvin N. printer
142 Levis Sarah Mrs.
Levis Chas. lithographer, b.
Levis Harvey B. machinist, b.
Levis William J. lithogpher, b.

ELDORADO PLACE, fr. 1025 Lake Avenue, west, to Fair View Heights; ward 10.

Right Side.

2 Barager Albert M. Mr. & Mrs.
Barager Rosella A. Mrs. nurse, b.
1 Davis H. Wheeler, jr. Mr. & Mrs.

ELECTRIC AVENUE, from Raines Park, near Magee Avenue, west, to city line; ward 10.

Right Side.

24 Stetson Benjamin F. Mr. & Mrs.
44 Shumway Arthur K. civil engr.
58 Cooper John B. Mr. & Mrs.
Webb Charles M. Mr. & Mrs. b.
Cooper John L. machinist, b.
Webb Edgar C. shoemaker, b.
00 Vacant house
00 Vacant house

Unnamed St. crosses.

136 Beveridge John J. salesman
Beveridge J. Willson, machst. b.

Dewey Ave. crosses.

Unnamed St. crosses.

230 Vacant house
240 Vacant house
284 Madden Ernest C. salesman

Unnamed St. crosses.

000 Vacant house
000 Vacant house

Left Side.

69 Joyce John E. claim adjuster
Joyce Nellie P. Miss, b.
Joyce M. Margaret Miss, b.

Unnamed St. crosses.

107 Fowler Edward Mr. & Mrs.

Dewey Ave. crosses.

205 Vacant house
209 Vacant house
213 Vacant house

Unnamed St. crosses.

235 Stenzel Fred A. moulder

Unnamed St. crosses.

319 Mahler John J. salesman
321 Chapman Frank H. engineer
Chapman Edwin B. jeweler, b.
Morris Geo. T. Mr. & Mrs. b.

ELGIN, from 377 Cottage, south, to 747 Seward; ward 19.

Right Side.

8 Nicholson William S. foreman
10 Ganue Frank L. carpenter
Ganue Gertrude M. japanner, b.

Sawyer St. begins.

Left Side.

3 Sycamore Herbert, painter
5 McCormack James, car repairer
9 Astles Herbert F. insurance
Astles Robert W. W. student, b.
Astles Carl H. car inspector, b.
11 Burgin John, canner
15 Britt Charles, engineer
17 Vacant house
19 Vacant house
21 Kelley Grace P. Mrs.
Kelley Arthur W. steamfitter, b.

ELIZABETH, from 222 Main West, north, to 133 Allen; ward 1.

Right Side.

8-12 Olles Andrew G. hotel, h.

Agate Alley begins.

18 Weidman Albert, camera maker
20 Feola Luigi, laborer
Spuzelli Antonio, laborer
22-28 Rochester Lithographing Co.

Central Library of Rochester and Monroe County · City Directories Collection
House Directory supplement

30 Public Morgue
Kleindienst Henry, coroner, office
Killip Thomas A. coroner, office
Stone Robert A. attendant, office
Bennett Charles R. attendant
Maher John W. laborer, b.
32 Stevens Jane Mrs.
Harrison James, shoemaker, b.
36 Parrish Dora L. Miss
Parrish Rolla C. sec. & treas. b.
42 Clark James W. Mr. & Mrs.
Miller Horatio H. carrier, b.
46 Mirras Michael, confectionery
Mirras Louis, confectionery
50 Lintz Cora E. Mrs.
Hill William A. lather, b.
Hill George B. lather, b.
Hill Fred, lather, b.
Swazy Thomas A. plumber, b.
54 O'Connor Frank J. machinist
58 Allen Fannie C. Miss
Allen Susannah E. Miss, b.
Allen Thomas W. clerk, b.
Allen John C. clerk, b.
64 Friedland Gustave, music teacher
Connolly Kate Mrs.
Strassner William, butcher, b.

Left Side.

Side of building

Hill St. begins.

29-35 Knowlton M. D. Co. paper box machinery and supplies
Auburn Ball Bearing Co.
Alderman Fairchild Co. paper boxes

Bemis Alley begins.

39 Davis Myrtle Mrs.
41 Rich Frank F. camera maker
43 Bemis Henry
Bemis William S. b.

Centre Park begins.

53 Russell John B.
Law James A. car cleaner, b.
Gross Albert, camera maker

Hunter's Alley begins.

59 Russell Jennie Mrs.
Wixsom William W. manager, b.
61 Nolan James, overseer
63 O'Connor James, clerk
65 Smith James M. lather

ELIZABETH PLACE, from 11 Miller, west, to 17 Irondequoit; ward 18.

Right Side.

2 Villone James M. shoemaker
4 Keith John, lithographer
6 Vacant house
8 Stanton Maxwell, woodworker
10 Koss Frank W. chauffeur
Koss Robert W. motorman, b.

Left Side.

1 Deutsch George J. mason
3 Kurzrock Conrad, jr. toolmaker
5 Vacant house

ELLICOTT, from Millbank, west, to city line; ward 19.

ELLIOTT PLACE, fr. 64 Hartford, north; ward 16.

Right Side.

2 Macre Salvatore, laborer
11 Pilato Calogero, mason
Denaro Giacomo, baker

Left Side.

1 Carlino Santo, grocer
5 Frank Joseph, laborer
Turtarelli Vincenzo, laborer
3 Prachel Henry, watchman

ELLISON, from 395 Webster Avenue, north, to 1869 Clifford Avenue; ward 18.

Right Side.

26 Macumber Harmon H. laborer
32 Wilson George, glazier
34 Cumming David J. real estate
Halleck Maria A. Mrs. b.
38 Evans George W. motorman
Haggerty Wm. J. coffee roaster, b.
44 Baumgras May Mrs.
46 Bunn Floyd B. carpenter
50 Surdam Arthur E. optician
54 Fosbeck Raymond T. carpenter
56 Wagner Charles C.
60 Massing Peter, lastmaker
64 Gibb Fred A. printer
Gibb Benjamin L. shoemaker, b.
66 Vacant house
72 Sautter Joseph A. furrier
Sautter Anna E. dressmaker, b.
76 Connelly Edward J. steamfitter
78 Hjelm Axel C. auto repairer
82 McDonald Donald J. tinsmith
00 Vacant house
92 Roeder Herbert H. lithographer
Reiss Frederick, inspector
94 Logan John L. bartender

Bay St. crosses.

154 Smith Bert W. tinsmith
158 Meredith Alfred, shoecutter
Meredith William A. printer, b.
Meredith R. Norman, clerk, b.
Meredith Charles, clerk, b.
220 Terzo Joseph, cement blocks
Terzo Frank, laborer
238 Rochester Sanitary Excavating Co.—*See page* 1008
Nelius Gottlieb, teamster, h.
Reetz Frederick F. lockkmkr. b.
Kraft Louis, teamster, b.

Rocket St. crosses.

Left Side.

15 Feld Wolf, tailor

Central Library of Rochester and Monroe County · City Directories Collection

19 Vacant house
25 Rood Hattie A. Mrs.
31 Rapp Alexander E. painter
35 Klehamer Charles P. painter
41 Volkmuth M. M. Mrs. dressmaker
Volkmuth Eleanor M. clerk, b.
47 Doel Hattie O. Mrs.
51 Keber Philip, laborer
Schwartz Alfred W. carpenter, b.
57 Knobles George M. poultry
73 Mehne George M. driver
Mehne Howard E. driver
O'Shaughnessy Michael, lather, b.
81 Lovejoy John W. carpenter
87 Schaaf Edward, barber
93 Verwey Peter, jr. printer
99 Godin George E. brakeman
105 DeGroot Charles H. thermometer maker
DeGroot Beatrice, camera mkr. b.
DeGroot Constance, retoucher, b.

Bay St. crosses.

147 Carr Wesley J. carpenter
149 Kelly Harry, machinist
000 Terzo Joseph, cement block mfr.
000 Vacant house

Rocket St. crosses.

201 Vacant house

ELM, from 291 Main East, southeast, to 55 Chestnut; ward 4.

Right Side.

15 Brown & Otis, produce
17 Lee J. Swart, jr. wholesale cigars
Greeves James W. Co. cigars mfrs.
Mercury Mfg. Co. carbon paper
Walsh E. J. Printing Co. The
Sheffield Arthur C. printer
Williams Electrotype and Engraving Co.
Marvelette Laboratories, mfg. chemists
19 Geyer Edward J. bicycle repairer
21, 21½ Blaisdell Lorenzo L. restaurant
23 Varsity Candy Co. The
25 Vacant house
29 VanBergh Diana Mrs.
VanBergh Adelaide Miss, b.
VanBergh Sarah Miss, b.
VanBergh Marcus H. Mr. & Mrs. b.
VanVeen Matilda Mrs. b.
31 Veitch George C. Mr. & Mrs.
33 DeLorm George Mr. & Mrs.
DeLorm Emily L. Miss, b.
35 Hettig Joseph W. clothing cleaner, h.
37 Searle M. E. Mrs. lodging-house
39 Starn Isaiah A. jeweler, h.
Bashford James C. machinist, h.
41 Millman Lucy A. Miss
Millman Franklin C. fruits, b.
Millman Grantly S. fruits, b.
45 Elm Bowling Hall
47 Blaisdell Lorenzo L. Mr. & Mrs.
49 Hall George A. carpet cleaner
Bennett Charles, moulder, b.
r. Hall G. A. carpet cleaner
51 Saar William G. restaurant
51½ Clark Cadwell B. dining-room
53 The Croston
Croston Frank, manager
Leysenaar Jacob, bookkeeper, b.
Brown William W.
Barnett Albert M. supt.
Murray Hugh J. salesman, b.
Rogers Stephen J. haymarket, b.
Kenney Mary E. Miss
Wilson L. A. office specialties, b.
Pratt Joseph M. buyer, b.
Mosher Frank H. salesman, b.
Henry Chauncey W. mgr. b.
Ives Warren W. salesman, b.
Thompson Albert T. insurance, b.
Cramer George F.
Pierce George A. supt. b.
Leavitt George F. foreman
Morrison Leon F. accountant, b.
McCutchen Frederick, treas.
Ball Lavina Mrs.
Ball Ella Miss, b.
Moyer Bruce F. clerk, b.
Haskell Richard G.
McLachlin H. Frank
Tibbetts Viola Mrs.
Culver Joseph Z. real estate
Colby J. Raymond, porter, b.
Strong Frank F. bookkeeper, b.
Bushfield John P. clerk, b.
Rugg Clara Louise, b.
Upton Laura M.

Left Side.

10 Liberty Hall
Boot & Shoe Workers Union

Euclid St. begins.

16 Muntz Bertrand J. barber
18, 20 Carpenter B. B. saloon
20½ Hunt Thomas, restaurant
22 Kelley Elmer W. mus. instrumts.
24 Strom Morris, tailor
Millard Warren A. laborer
26 Strom Morris, tailor
26½ Vacant store
28 Tibbitts Lillian C. Mrs.
30 Barnett Catherine Mrs. bdg-house
32 Haskell Mary Mrs.
34 James Robert, baggage transf. h.
42 Mellas Stephen A. lodging-house

Atlas St. ends.

50 Hanover Frances K. Mrs.
Bemish Richard W. Mr. & Mrs.
Bale Frank W. Mr. & Mrs.
Laughlin Martin F. Mr. & Mrs.
Creamer Hubert G. salesman
Smalley Edward D. janitor
52 Fulton Edward H. Rev.
Spencer Louis M. surveyor

Central Library of Rochester and Monroe County · City Directories Collection
House Directory supplement

54 Hunn Joseph S. lawyer
Cole Fred A. Mr. & Mrs.
Stanton Sylvia Mrs.

ELMHURST, from 521 Averill Avenue, southeast, to 157 Meigs; ward 12.

Right Side.

1 Maloney Patrick Mr. & Mrs.
Maloney Harris P. furrier, b.
Maloney William J. salesman, b.
3 Teller John B.
Walter Hannah D. nurse, b.
Converse Fannie L. Mrs. b.
5 Hollis Morrison S. Mr. & Mrs.
Hollis Harry, musician, b.
Johnson Hiram H. painter, b.
7 Mahan Frank M. Mr. & Mrs.
Mahan Claude A. piano maker, b.
9 Fish George T. Mr. & Mrs.
11 Thomas William C. Mr. & Mrs.
Thomas Wm. H. draughtsman, b.
Benjamin George W. Mrs.
15 Burdick Albert G. Mr. & Mrs.

Left Side.

2 Nelson Mary B. Mrs.
Benson Carrie E. stenogr. b.
4 Brightman Benjamin Mr. & Mrs.
6 LaBorde James F. Mr. & Mrs.
Argetsinger Geo. F. Mr. & Mrs. b.
8 Willcox Abel C. Mr. & Mrs.
10 Farrar Thomas Mr. & Mrs.
Farrar Percy, clerk, b.
Farrar Hilda Miss, b.
12 Keehn Norma C. Mrs.
Keehn Mabel C. stenographer, b.
Keehn Fannie L. music teacher, b.
14 Spencer Merritt H. Mr. & Mrs.
16 Cadien Ernest H. Mr. & Mrs.
Cadien James H. clerk, b.
Cadien Bertha D. Miss, b.
18 Slaight Maie Mrs.

ELMWOOD AVENUE (city line), fr. 1200 Genesee, easterly, across South Avenue, to city line; wards 19, 14.

Right Side.

Genesee Valley Park

Penn. R. R. crosses.

Genesee Valley Park

Genesee River crosses.

Genesee Valley Park

Erie R. R. crosses.

Lehigh Val. R. R. crosses.

Mt. Hope Ave. crosses.

South Ave. crosses.

00 West Calvin L. Mr. & Mrs.

Left Side.

Penn. R. R. crosses.

Drive to Plymouth Ave.

Genesee Valley Park

Genesee River crosses.

Wolcott St. ends.

Erie R. R. crosses.

Lehigh Val. R. R. crosses.

Mt. Hope Cemetery

Mt. Hope Ave. crosses.

10 Metherall Thomas, blacksmith
12 Budlong Danforth, electrician
14 Coates George W attendant
18 St. Aubin Thomas H. nurse
St. Aubin John E. machinist, b.
Spence Louis A. horse trainer
20 Hirschman Leonard, laborer
Mabus Caroline Mrs.
22 Lord William J. farmer
24 Whitbeck Anna L. Mrs.
Whitbeck Charlotte Anna Miss, b.
Whitbeck Ross M. clerk, b.

Phillips Alley ends.

26 Herman John J.
Herman Olive J. bookkeeper, b.

South Ave. crosses.

ELSDON, from 155 Sherman, southwest, to 112 Cameron; ward 15.

Right Side.

2 Vacant house
00 Vacant house
00 Vacant house
00 Vacant house
18 Nary John H. operator
Nary Joseph F. plumber, b.
20 Tack Frank, cabinetmaker

Left Side.

1 Campbell William, finisher
3 Caverly William R. carpenter
5 Beldue Genevieve Mrs.
Beldue William J. machinist, b.
Spurles Ryal, machinist, b.
7 McCorry John J. engineer
9 Bosdyk Albert C. clerk
Outermann Albert F. carpenter, b.
VanDerHoover Peter C. weighr. b.

ELTON, from 836 University Ave., north, to 185 Atlantic Avenue; ward 6.

Right Side.

3 Sickels H. P. Co. contractors
0 Allen Woolen Mills, woolen mfrs.
52 Ward Owen, gardener
Ward Mary, stenographer, b.

Central Library of Rochester and Monroe County · City Directories Collection

54 Linfoot Frank, gardener
Weller Henry W. carpenter, b.
Schauble Paul E. machinist, b.
Murphy Charles W. b.
58 Hammond Maurice C. sec.
Mahan Charles, machinist, b.
Alger Todd, machinist, b.
60 Ellison Lee, machinist
64 Smith George G. beltmaker
66 Long Nelson, clerk
68 Fisher Fred O. fireman
Devitt Henry, weaver, b.
Carll Earl, car repairer, b.
70 Sheets Mary M. Mrs. grocer, h.

Left Side.

19 Murphy Michael J. motorman
23 Bailey Archie E. driver
29 Rogers John, coachman
Rogers John, jr. tailor, b.
33 Graham Fred A. driver
37 Anderson Martin, shipping clerk
41 Stoll George H. cook
45 Blakley Robert, engineer
Blakley Cecil L. machinist, b.
51 McHale Thomas, repairer
McHale James J. pressman, b.

ELY, from 46 South Ave., east, to 43 Stone; ward 4.

Right Side.

0 Seymore Hotel
9 Sherwood Allen, restaurant, h.
Loisy Constant, laster, h.

Minerva Place crosses.

17 McGrath William, stable
19 Sterling Oil Co. lubricating oils
Perrin Furniture Co.
23 Knapp Frank, barber, h.

Left Side.

6 West & Seibold, horseshoers
8 Pink Henry W. upholsterer
10 Fricker John Co. tinsmith

Minerva Place crosses.

12, 14 Home Baking Co. The
18 Williams Charles, laborer
22 Vacant shop

EMANON, from 1722 St. Paul, east; ward 17.

Right Side.

1 Harvey Edwin, machinist
5 Harrison William J. engineer
7 Green Arthur S. shipper
15 Ross Michael J. cutter

Left Side.

2 Cowan Charles E. teamster
Lemon Charles F. camera maker
Roshorn David J. salesman
Roshorn David E. printer, b.
Smith Frank, toolmaker
4 Hoefen Frank, toolmaker
10 Vacant house
12 Bishop James, florist
Bishop Helen Miss, b.
14 Oliver Joseph W. salesman

EMERSON, from 501 Lake Ave., west, to city line; ward 10.

Right Side.

34 Snow Anna C. Miss
Snow Harriet C. Mrs. b.
Snow Caroline E. Miss, b.
Masten Helen M. Mrs. b.
Morgan William Mr. & Mrs.
Jenne Henry Mr. & Mrs. b.
Foote Robert Mr. & Mrs. b.
Branch Harry C. bookkeeper, b.
38 Isaac Norman H. Mr. & Mrs.
Nutting Walter G. designer, b.
Barth Eva M. Mrs.
44 Benson Nellie Miss
Benson William, shoemaker, b.
Benson William P. machinist, b.
Spaulding Erastus H. inspector, b.
Spaulding Margaret H. elocutionist, b.

Fulton Ave. crosses.

80 Hooper Joseph Mr. & Mrs.
Sherman Mary Z. Miss, b.
Henry Clara E. Miss, b.
86 Tompkins Daniel D. Mr. & Mrs.
Lewis Minnie Miss, b.
92 Coyle Thomas J. Mr. & Mrs.
Bostwick Edna Mrs.
96 Crittenden W. Butler, lawyer
Parnell Thomas A. Dr. & Mrs. b.
Crittenden Henry L. student, b.
100 Sage Oscar E. blacksmith
106 Antis Gaylord Mr. & Mrs.
108 Kruger Albert W. Mr. & Mrs.
112 VanDeVate Leonard Mr. & Mrs.
116 O'Brien Cornelius F. fireman
122 Vance Esther Miss
Vance Margaret Miss, b.
128 Waser Mary Mrs.
Waser Peter, chairmaker, b.
Waser Eugene, hoseman, b.
Waser Isabelle Miss, b.
134 Mason Charles E. Mr. & Mrs.
140 Niven John A. Mr. & Mrs.
Niven Frank R. student, b.
Niven Henry A. musician, b.
144 Marsden Joseph L. Mr. & Mrs.
Marsden George, salesman, b.
Marsden Thomas, salesman, b.
Marsden James E. farmer, b.
150 French Frederick W. Mr. & Mrs.
154 Pierce Delclutha, teacher
Buxton Frederick G. Mr. & Mrs.
160 Kinney John W. painter
Kinney Mary Mrs. b.
Boylan John, auto repairer
164 Vacant house
166 Vacant house
170 Milow Albert C. Mrs.
174 Lewis Eugene N. Mr. & Mrs.

Central Library of Rochester and Monroe County · City Directories Collection

176 Leonard Peter Mr. & Mrs.
Leonard Joseph J. woodwkr. b.
180 McMaster Thomas J. Mr. & Mrs.
McMaster William G. boxmkr. b.
182 Olmsted Ida C. Mrs.
186 Neiner Frederick, mason
188 Lee Truman E. Mr. & Mrs.
Lee Walter, camera maker, b.
192 Lewis Raymond E. Mr. & Mrs.
194 Patman John M. Mr. & Mrs.
198 Vair George T. Mr. & Mrs.
Vair Margaret Mrs. b.
Vair Roberta Miss, b.
Vair Grace Miss, b.
202 Gill James M. foreman
Gill Lulu Edith Miss, b.
McKenna George W. Mr. & Mrs.
208 Monaghan Frank P. machinist
Monaghan Joseph F. plumber, b.
Monaghan Mary T. Miss, b.
214 Landerer Henry Mr. & Mrs.
218 Rometsch William F. Mrs.
Rometsch Josephine M. clerk, b.
MacLeod John A. Mr. & Mrs.
220 Frey William G. Mr. & Mrs.
222 Turner Milo I. Mr. & Mrs.
224 Lang Paul Mr. & Mrs.
226 McKeon William J. Mr. & Mrs.
228 Davis Marvin J. Mr. & Mrs.
230 Marshall George A. Mr. & Mrs.
232 Knowlton Hamlin C. Mr. & Mrs.
234 Hulse Oliver C. Mr. & Mrs.
238 Collins Charles Mr. & Mrs.
Griggs Thomas Mr. & Mrs. b.
242 Leo Margaret Mrs.
246 Alberta Charles V. Mr. & Mrs.
250 Donner Albert M. Mr. & Mrs.
Donner Clara J. stenographer, b.
256 Yorkey Elizabeth Mrs.
Seibert Frederick Mr. & Mrs. b.
Friedman Elvira Mrs. b.
Yorkey Rollo, painter, b.
260 Fricker Harry Mr. & Mrs.
Fricker Mabel E. Miss, b.
Fricker William H. bookkpr. b.
266 Doyle Edward C. Mr. & Mrs.
Doyle Mary E. Mrs. b.
272 VanVlack George Mr. & Mrs.
Stevenson Wm. asst. sealer, b.
Stevenson Wm. jr. carpenter, b.
278 Johnson Rudolph Mr. & Mrs.
282 Burnett Charles H. Mr. & Mrs.
Ellery Willis C. clerk, b.
Ellery Lucy A. Mrs. b.
288 Reeves Arthur A. Mr. & Mrs.
294 Pillsbury Harry D. Mr. & Mrs.
Hovey Jennie S. Mrs. b.
Hovey Nellie M. Miss, b.
300 Spitz Isabel Mrs.
304 Stowe Harry C. Mr. & Mrs.
Gilbert Stanley, stenographer, b.
Gilbert Mary A. Mrs. b.
310 Cullen Patrick
Burroughs Rosalia Mrs. b.
316 Early Benjamin K. Mr. & Mrs.
320 Shears Sidney, conductor
326 Parke Clarence A. Mr. & Mrs.
330 Larkin Ann E. Mrs.
Larkin Rose M. Miss, b.
Larkin Jennie Miss, b.
Larkin Frances J. Miss, b.
McKenna Frank J. Mr. & Mrs. b.
336 Redmond Michael, painter
Redmond Michael jr. collector, b.
Redmond Walter E. shipper, b.
Redmond Edward, trunkmkr. b.
342 Frisch Peter G. compositor
Frisch George P. shoemaker, b.
Missler Joseph V. Mr. & Mrs. b.
348 Waugh George Mr. & Mrs.
Waugh Catherine A. Miss, b.

Dewey Ave. crosses.

Erie Canal crosses.

398 Kruger Carl Mr. & Mrs.
404 Sholes Jennie Mrs.
Sholes Charles H. machinist, b.
Sholes Ida May, compositor, b.
410 Pye Margaret Mrs.
414 Hetzler William A. ice
420 Shepler Mary S. Mrs.
Shepler Albert F. tinsmith, b.
424 Bauer Mary Mrs.
Bauer Edward, machinist, b.
430 Nipe Samuel Mr. & Mrs.
Nipe Harry, b.
434 Chadwick Albert E. casemaker
Ketcham Alta S. clerk, b.
438 Reikert William P. machinist

Plover St. begins.

456 Mulvey Edwin L. Mr. & Mrs.
Mulvey Sarah Mrs. b.
Carrier John, driver
466 Krebs Carrie Mrs. grocer, h.
Shippy Charles A. printer, h.
468 Stenson Elizabeth Mrs.
Stenson Anthony G. machinist, b.
Forest Carrie Mrs. b.
Miller Louis F. real estate, b.
468½ Helfert Bernard M. filer
470 McKechney John W. shademkr.
Klein Richard, shademaker, b.

Santee St. crosses.

498 Carges Andrew C. machinist
502 Everts Edward J. fireman
512 Beldue John T. stockkeeper
Ortman Mary Mrs.
516 Johnson Charles R. machinist
Morgan Francis, metal worker
522 Boldt Frederick, helper
Boldt Frederick G. bottler, b.

Kestrel St. begins.

544 Efing Herman B. saloon, h.
Efing Raymond A. b.
548 Scanlan John M. carrier
552 Foos Julia A. Mrs.
556 Ludwig William, lithographer
560 Mathys Adolph, engineer
564 Ernst William, carpenter

Central Library of Rochester and Monroe County · City Directories Collection

570 **Lang George L. clerk**
576 **Kirkpatrick William D. foreman**

Robin St. begins.

588 **Neidert Joseph A. cutter**
590 **West Charles C. helper**
594 **Eibler William J. mason**
600 **Matthews Joseph E. inspector**
602 **Gregory Herbert, inspector**
Gregory John Mr. & Mrs. b.

Merlin St. begins.

Curlew St. crosses.

682 Richter Frederick, cigar mfr. h.

N. Y. C. R. R. (Charlotte branch) crosses.

Merlenbach Park

000 Moerlbach Brewing Co.—*See page* 984

Left Side.

29 Holloran Clara H. Mrs.
Stace William A. tailor, b.
33 Johnson Julia Mrs.
Demerest Adelaide Mrs. b.

Fulton Ave. crosses.

73 Grebe Albert Mr. & Mrs.
75 Larham Mary E. Mrs.
Larham John H. machinist, b.
Larham Mamie Miss, b.
Larham Carrie A. Miss, b.
Holland Walter, cutter, b.
Fowler Daniel J. coater, b.
Marsh William J. painter, b.
Wilkie Elliott R. carpenter, b.
Raymond Clarence, veneerer, b.
Allatt Charles H. carpenter, b.
79 Bernstein Isaac Mr. & Mrs.
Bernstein Eva M. Miss, b.
Bernstein Isadore, salesman, b.
Bernstein Sarah Miss, b.
85 Clark George W. Mr. & Mrs.
Clark Lydia Mrs. b.
Clark Frank C. woodworker, b.
Coone Freelove W. Miss, b.
Finnegan Daniel E. Mr. & Mrs. b.
Clark Mabel E. Miss, b.
91 Grinell Ezra A. Mr. & Mrs.
95 Jacklin Edward J. Mr. & Mrs.
Taylor Henry D. Mr. & Mrs. b.

Backus St. ends.

113 Bridgeman Sarah A. Miss
Bridgeman Edw. camera mkr. b.
Bridgeman James, b.
117 Smith Benjamin Mr. & Mrs.
Smith Ida M. Miss, b.
Smith William H. millwright, b.
Smith Florence Miss, b.
121 Brooks Edward Mr. & Mrs.
Brooks Lois Miss, b.
127 Williams William E. Mr. & Mrs.
131 Street William E. Mr. & Mrs.
137 Flanagan John T. Mr. & Mrs.
Flanagan Raymond F. clerk, b.
Flanagan J. Curtis bookkpr. b.
143 West Mary M. Mrs.
Osts August Mr. & Mrs.
Hoag Nellie Mrs. b.
147 Cunningham Anna Mrs.
Maloney Bridget Mrs. b.
Welch Margaret Mrs. b.
Cunningham Margaret Miss, b.
Cunningham Adelia Miss, b.
149 Gowin Cyrus A. Mr. & Mrs.
155 O'Connor Arthur Mr. & Mrs.
Garrett Roy Mr. & Mrs. b.
157 Crane Joseph E. Mr. & Mrs.
159 Jamieson Andrew R. pressman
Jamieson Jane Mrs. b.
Albert Annie L. Mrs. b.
165 Snelgrove Charles, lastmaker
169 Boll George L. Mr. & Mrs.
Boll Lillian Miss, b.
173 Cowing Frank L. Mr. & Mrs.
Cowing Ethel E. Miss, b.
175 Mylrea Alfred E. Mr. & Mrs.
Mylrea Elizabeth Mrs. b.
Adams Eleanor Miss, b.
179 Mooers Will H. Mr. & Mrs.
185 Tines John G. Mr. & Mrs.
Tines John G. jr. moulder, b.
191 Sangster Sarah Mrs.
Sangster William, laborer, b.
Sangster Harry, laborer, b.
Robisch George, clerk, b.
197 MacFarland Frank E. Mr. & Mrs.
MacFarland Ida E. Miss, b.
Schriver Henry, trunk repr. b.
r. MacFarland Frank E. printer
203 Battey Thomas H. Mr. & Mrs.
Colliver Myron, machinist, b.
207 Lattinville Caroline Mrs.
Lattinville Philip, machinist, b.
213 Powers Eli E. Mr. & Mrs.
215 Beare Harry
Shearer Henry Mr. & Mrs.
217 Williams Charles F. Mr. & Mrs.
249 Nolan William H. Mr. & Mrs.
257 Bradburn George Mr. & Mrs.
263 Rogers Frederick W. Mr. & Mrs.
Joy Anna B. Miss, b.
267 Chamberlain Elizabeth Mrs.
Butler Arthur Mr. & Mrs. b.
Wells Frank, coater, b.
Waser Charles A. driver, b.
273 Bingham Bradford B. Mr. & Mrs.
Irish William E. Mr. & Mrs.
279 Schaeffer John C. Mr. & Mrs.
Childs Ernest, stenographer, b.
Schwartz Charles, embosser, b.
285 Oliver Isaac Mr. & Mrs.
Oliver Catherine Miss, b.
Oliver Hazel E. Miss, b.
Kane Frank S. Mr. & Mrs. b.
289 Babcock Carson H. salesman
293 Lockman Herbert T. Mr. & Mrs.
299 Crittenden Wm. T. Mr. & Mrs.
Adams Bernard G. salesman, b.
Campbell Louise Mrs.
Kollofsky Bertha Mrs. b.
305 Shanly Walter H. Mr. & Mrs.

Central Library of Rochester and Monroe County · City Directories Collection
House Directory supplement

309 Wilbur Fred J. Mr. & Mrs.
Raymond Flora Mrs. b.
Allen Adelbert, painter, b.
315 Lechner Charles L. Mr. & Mrs.
321 Hasenauer Rochus Mr. & Mrs.
Hasenauer Margaret M. Miss, b.
327 Costain Ellen Mrs.
Costain Richard, cabinetmkr. b.
Costain William, plumber, b.
331 Slater Wm. J. deputy collector
337 Weiss Michael, tailor
339 Smythe & Son, tinsmiths
341 Guli James, shoemaker

Dewey Ave. crosses.

Erie Canal crosses.

Sherman St. ends.

395 Schenk Julius, saloon, h.
Schenk Edmund C. electrician, b.
401 Holliger Charles R. hotel
Holliger Rudolph, b.
407 Stephenson John H. city sealer
411 True William, driver
413 VanBuskirk Elmer E. watchman
423 McCone Frank B. supt.
Woodams Frances Mrs. b.
Adams John A. gasfitter, b.
427 Vacant house
431 Mauro Frank L. tailor, h.
435 Jeffrey Henry N. lather
Jeffrey Frank L. clerk, b.
Newham Frank G. cam. mkr. b.
Smith William F. steamfitter, b.
451 Ideman William E. driver
000 Vacant house
471 Goseline William E. printer, b.
Goseline Amelia A. Mrs. h.
Goseline Nellie B. Miss, b.
475 Dolan James, gardener
Dolan Joseph, camera maker, b.
479 Tarbox Homer A. real estate
Tarbox Winifred L. clerk, b.

Santee St. crosses.

495 Schmeer Anthony, market, h.
Kuhn Carl, machinist, h.
507 Hahn William, brassworker
511 McElwain Albert, florist
Berg Charles, painter
515 Schraml Joseph, watchman
Schraml Joseph S. driver, b.
521 McNally Walter B. grocer
Kuefer Catherine Mrs. b.
565 Darling Robert H. milk
Darling John C. milk, b.
567 Crilly James J. lineman
569 Shippy Stanley F. compositor
Shippy Mary Miss, b.
575 Mulley William, machinist
Mulley Janet, musician, b.
581 DeField William B. foreman
Walters Anna, nurse, b.
587 Efing Stephen, fireman
593 Dennis Harold A. shutter maker
595 Vacant house

599 Eibler Mary Mrs.
Dunn James R. electrician, b.
629 Schamine John, driver
Shaughnessy William, chauffeur
651 Gantert Albert, brewer
663 Barnes Cornelius H. cam. mkr.
Barnes Elmina Mrs. b.
667 Emerson William C. teamster
Bump Clifford D. clerk
Thayer Sarah E. Mrs. b.

Curlew St. crosses.

000 Vacant house
683 Fischer George W. driver
687 Birr William A. tailor
691 Nellis Benjamin, painter

EMMA, from 650 N. Goodman, southeast, to 123 Webster Avenue; ward 18.

Right Side.

15 Lattin Mary T. Mrs.
Lattin James D. lithographer, b.
Lattin Joseph P. tuner, b.
17 Wolf Ray, fireman
21 Booth Harry E. C. machinist
Booth Fred G. machinist, b.
Bradbury Harry, lithographer
Oakes Frank, camera maker
23 Union Tool Chest Works
25 Treman Orlin, janitor
Baker John W. salesman, b.
33 Vacant house
35 Dwyer Mary Mrs.
Dwyer Rose M. b.
Fitzgerald Anna, nurse, b.
47 Duplessis Sophronia Mrs.
Duplessis Gabriel, chairmaker, b.
Duplessis Xavier J. linotyper, b.
Duplessis Napoleon, pressman, b.

Left Side.

20 Foote Laura H. Mrs.
Foote Lemuel H. teas, b.
Axtell L. Herman, manager
26 Smith Henry B. dried fruit
Gunther Albert F. conductor
32 Wallman Charles F. cartman, h.
Brewster Clarence C. cmr. mkr. h.
38 Lux Charles F. watchman
Telford George H. carpenter
42 Murray Charles F. A. fireman

Curran Pl. begins.

48 Barg Edward C. mason

EMMETT, fr. 28 Ward, northwest, to 25 Hand; ward 5.

Right Side.

4 Rockett Catherine Mrs.
6 Piazza Nicola, grocer, h.
8 Diprima Michele, laborer
DiPrima Giuseppe, laborer
Tantalo Cologero, laborer
Dillo Michele, laborer
Marrocco Salvatore, laborer
Morello Angelo, laborer
Lucia Salvatore, laborer

Central Library of Rochester and Monroe County · City Directories Collection

12 Gast Charles P. laborer
Personali, Michael, laborer
Montimarelli Antonio, laborer
16 Batalli Salvatore, laborer
Zambrano Mary Mrs.
Russo Paola, laborer
Pettrota Andrew, laborer
Staffieri Luigi, laborer
Trapolino Pietro, laborer
18 Lanok Andrew, laborer
Girbinski Stanislaw, laborer
20 Vacant house
28 Vacant house
30 Vacant house
32 Heveron John J. mason
Heveron Margaret F. Miss, b.
Heveron Helen B. stenographer, b.
Heveron John J. jr. mason, b.
Heveron Charles J. mason, b.
Heveron James B. clerk, b.
Donovan Margaret F. Miss, b.
Donovan Elizabeth D. Miss, b.
34r. Aguglia Thomas, shoemaker
34 Pota Angelo, laborer
34½ Vacant house
36 Alimo Giovanni, laborer
Bletti Michele laborer
Soribello Carmelo, laborer
36½ Vacant house
40 Moin Vincenzo, laborer
Chidino Raffaello, laborer
Spallino Giuseppe, boxmaker
44 Horwitz Harry M. pedler
Silverman Jacob, bookbinder
Weinstein Carman, tailor
48 Vacant house

Left Side.

5 Snyder Joseph A. finisher
Riley Thomas F. finisher
7 Gillenkirk John L. cabinetmkr.
9 Cuddihy Nicholas, polisher
Powell Joseph, woodworker, b.
13 Laufer Christian, carpenter
Brown John, fireman, b.
15 Rinkus Anthony, tailor
Tostie Pasquale, laborer
Tanny Oscar, presser
17 Graff Thomas, woodworker
19 Morrison Michael, elevatorman
Murphy Michael, moulder, b.
27 Coffey John, grocer
Coffey Dennis, grocer, b.
31 Gerstner Charles
Gerstner William J. salesman, b.
Bach Edward, telephonemkr. b.
33 Brewerton Ernest B. carpenter
Phelps George, clerk, b.
33½ Consadine William T. inspector
Consadine Mary A. Miss, b.
35 Cook John P. ironworker
Cook Loretta R. Miss, b.
35½ Britton Frederick J. machinist
Britton Edward C. stockkeeper, b.
r. Vacant house

ENGLERT, from 78 Sander, east, to 67 Harvest; wd. 18.

Right Side.

1 Ogden Thomas B. carpenter
5 Schlageter Joseph, carpenter
7 Hack Adolph, carpenter, h.
Hack Oscar C. carpenter, b.
Hack Otto J. carpenter, b.
11 Bopp Martin, carriage painter
Bopp Raymond J. carriage ptr. b.
13 Wiegand Frank, driver
13 Siebold Rose Mrs.
15 Becker George G. woodcarver
Becker Georgetta, clerk, b.
17 Gettman Henry J. helper
Gettman Henry, driver, b.
Gettman Frederick, carpenter, b.
Clancy Harry, draughtsman, b.
19 Young John B. woodturner
Young Arthur S. woodworker, b.
21 Beisiegel John, shoemaker
Beisiegel Alphonse A. buffer, b.
Beisiegel Johanna, packer, b.

Left Side.

2 Knüttel Ludwig, teamster
Knüttel Joseph, butcher, b.
4 Laemmlein John, conductor
6 Stevens Charles R. carpenter
8 Hack Otto P. carpenter
10 Seiler Joseph C. tailor
12 Beikirch Anna Mrs.
14 Wetterman Fred, blacksmith
Kühl Louisa Mrs. b.
16 Wisotcke Gottfried, laborer
Wiesman Julius, clerk, b.
Tecklow Fred, woodworker
18 Huhn Fred, salesman
Wait George, salesman, b.
20 Behr Thomas, clerk
Behr Raymond, clerk, b.
Behr Anna, shoemaker, b.

ENGLEWOOD TERRACE, from 314 Field, east, to 349 Laburnum Crescent; ward 14.

Right Side.

29 Playford George, engineer
35 Renckert Henry, compositor
39 Bradley Eugene H. salesman
Cole Osman, Rev. b.
41 Childs Enos, salesman
Childs Robert E. insurance, b.
45 Davis Philander J. contractor

ENTERPRISE, from city line near Sawyer, east; ward 19.

Right Side.

22 Hubbard William, salesman
24 Tice David, painter

Left Side.

19 Rankin Frederick M. toolmaker
21 Banker John H. motorman

Central Library of Rochester and Monroe County · City Directories Collection

EPWORTH, from 139 Clifton, south, to 232 Penn; wd. 11.

Right Side.

1 Grady Catherine M. Mrs.
Rollinson Walter S. polisher, b.
Grady Richard T. polisher, b.
3 Standing Frederick, clerk
Howland Fred W. electrician, b.
5 House Frank A. carpenter
House Mary E. teacher, b.
House Margery, packer, b.
7 Frasier William, mason
Frasier William L. helper, b.
9 Meehan Dennis, helper
Murphy Vincent, b.
11 Whitehouse John B. decorator
13 Ashton John, fireman
15 O'Connell Helen Mrs.
O'Connell Marie, milliner, b.
O'Connell Maurice J. barber, b.
19 Brown Lewis W. painter
Brown Richard C. painter, b.
Brown Madge L. Miss, b.
Wroath John, b.
21 Shoudler Glenn K. decorator
23 Blakley Albert B. baggageman
25 Williams Willis H. instal. store
Dyer Ethel L. bookkeeper, b.

Left Side.

0 Peo J. F. Co. collar manufs.
2 Henry Harry W. machinist
Henry Young, conductor
4 Hill Joseph H. lawyer
6 Rockwell Henry S. fireman
8 Anderson Harriet A. Mrs.
10 Copeland John A. clergyman
Copeland Anna B. clerk, b.
Copeland Ethel W. Miss, b.
12 Brown Burton J. conductor
Brown Lizzie A. Mrs. b.
14 Stokes Ezra F. switchman
16 MacDonald Geo. M. harness mkr.
18 Ferguson James

Tremont St. ends.

20 Blodgett Charles W. gauges
24 Vacant house

ERETH, from 1258 Clinton Avenue North, east, to 373 Remington; ward 17.

Right Side.

1 Bauriedl Joseph A. camera mkr.
3 Klingler George N. machinist
5 Ereth Joseph, woodworker
17 Uetz Christiana Mrs.
21 Eckert Joseph P. mounter

Left Side.

6 Lays Charles Mr. & Mrs.
Lays John C. produce, b.
12 Vandy Burton A. inspector
14 Sterk John, carpenter
16 Singer Theresa Mrs.
Singer George W. machinist, b.
Singer Ferdinand, driver, b.
Singer Mary C. clerk, b.
18 Hilgerman Gysbert, mason
20 Bullinger Charles, brewer
22 DeWolf Jacob, clerk
24 Tyler Richard E. policeman
26 Williams Jennie Mrs.

ERICSSON, from 1027 Park Avenue, south, to 918 Harvard; ward 12.

Right Side.

17 Quick Selah P. Mr. & Mrs.
Bice Charles P. Mr. & Mrs. b.
21 Teall Marilla Mrs.
Teall Elizabeth B. Miss, b.
29 Jones Marcenus J. clerk
Jones Ernest E. student, b.
Jones Elsie V. teacher, b.
Jones Florence M. Miss, b.
33 Norton Harlow C. salesman
Norton James M. b.
Norton Harry J. salesman, b.
Norton Minnie E. music tchr. b.
37 Prince Frederick, foreman
Prince Norman F. stenographer, b.
Phillips Frank, clerk, b.
43 Vacant house
45 deCalesta Ivoe, advertising agt.
51 VonBerge Herman Mr. & Mrs.

Left Side.

16 Drake Mary E. supt. of records
Drake Katharine Miss, b.
22 Poulton William H. jr. electric supplies, h.
28 Putnam Joseph E. Mr. & Mrs.
46 Schnell William F. tailor
50 Boller Emil R. Mr. & Mrs.

ERIE, from 75 Kent, southwest, to 42 Warehouse; ward 2.

Right Side.

4 Dickes Mary Mrs.
4½ Slattery Anastasia Mrs.
Slattery Mary L. Miss, b.
Coughlin John, driver
Coughlin Maria Miss, b.
8 Relyea John, awning maker
Marvin Jessie A. shoemaker, b.
Lynch Mary Mrs.
Steckel Catharine Mrs.
10 Perhamus James H.

Oak St. crosses.

26 Lippa Anna Mrs.
Cocuzzi Ferdinando, laborer
28 Lippa Pasquale, laborer
30 Corturinucci Pasquale, shoemaker
Marinette Michele, shoemaker
32 Vacant house
34 Haight George W. laborer

Left Side.

3 Dorsey Patrick
Dorsey Margaret Miss, b.
Graham William H. bartender, b.
5 Gendreau Alexander, clerk

Oak St. crosses.

Central Library of Rochester and Monroe County · City Directories Collection

33 Connors Lawrence, engineer
35 Wilson Perry G. laborer
Hauser Julia Mrs.

ERION CRESCENT, from 785 Main East, southeasterly, to 53 Prince; ward 6.

Right Side.

3 Mack Fred H. real estate
7 Dwyer William F. shoe mfr.
Dwyer Leo F. student, b.
11 Mosher Frank E. accountant
00 Vacant house
25 Nordhausen Melinda B. Mrs.
Nordhausen Alvin L. b.
37 Herrick Nevell B. bookkeeper
43 Wall Anna S. Miss
Wall Esther Miss, b.
Wall Nellie S. Miss, b.
00 Vacant house
61 Vacant house
63 Vacant house

Left Side.

26 Sperl Mary V. Mrs.
28 Amsden Frank P. insurance
Halbran Elizabeth Miss, b.
34 Hicks Joseph W. manager
36 Aspenleiter Valentine O. café
38 VanDeventer Pearle M. shoes
00 Vacant house
00 Vacant house

ERNST, from 958 Hudson Ave., east, to 1295 North; ward 22.

Right Side.

1 Becker Mathias, laborer
DeLorm Arthur C. tailor, b.
7 Kowaleski Bartholomew, painter
Nabozny Vincent, carpenter
9 Alsfasser John G. cabinetmaker
11 Swartz John, laborer
Lesanski Thomas, tailor
13 Lahmer John, carpenter
15 Klos Casmir, laborer
Wrubeski Stephen, laborer
17 Moriarty Edward J. carpenter
19 Vacant house
21 Leszczynski Andrew, tailor
23 Vacant house
25 Jejna John, upholsterer
27 Vacant house
29 Ross William G. paperhanger
31 Vacant house
33 Janczk Leo J. inspector
35 Vacant house
37 Adamski Leo J. inspector

Left Side.

8 Gawrychowski Walenty P. Rev.
10, 12 Church of St. Casimir
School of St. Casimir
14 Yanois John, moulder
16 Szyanlszyski Michael, laborer
18 Szczepanski John, mason
22 Barton Samuel, carpenter
26 Koscielny Peter, tailor
30 McNair Fred A. carpenter
32 Fleig Albert H. tailor
34 Kirchgessner Frank, grinder
36 Jacob Anthony, laborer
38 Nowaski Frank, laborer
Nowaski Peter, driller, b.

ESSEX, from 390 Brown, northwest, to 187 Silver; wd. 20.

Right Side.

16 Miller Charles E. engineer
18 Dissett John, captain
20 Davis John H. supt.
22 Jackson C. Arthur, camera maker
Jackson Charles V. clerk, b.
Jackson Delos A. candy maker, b.
26 Webber William P. market
Webber Orrin B. student, b.
30 Voke Rachel E. Mrs.
40 Gay Edgar A. metal specialties
Filer Nancy Miss, b.
42 Beebe Charles W. driver
44 Tobin Bridget Mrs.
Tobin Edward J. canned goods, b.
Tobin Anna J. bookkeeper, b.

Left Side.

11 Carroll John L. salesman
15 Kennedy Robert J. asst. sec.
21 Haman Henry G. conductor
25 Vacant house
29 Fox Rose Mrs.
33 Griffin William G. foreman
Griffin Edward brakeman, b.
39 Randall Lotta E. Mrs.
41 O'Keefe William C. parole officer
O'Keefe Emma M. Miss, b.
43 Dixon Clara Mrs.

ETHEL, fr. 410 Plymouth Ave., east, to Flora; ward 19.

Right Side.

1 O'Neill John, foreman
O'Neill Richard J. bookkeeper b.
O'Neill Edward S. meter reader, b.
3 Baker Charles A. shoemaker
5 O'Connell Wm. H. driver
Calnon Cornelius, laborer, b.
McCarthy Timothy, laborer, b.

Left Side.

2 Bond Herbert, engineer
4 Morrow John, clerk
Morrow Esther Mrs. b.
6 Hill Albert R. packer
Knowles Sophia C. Miss, b.
8 Long Lewis, cabinetmaker
Long Edna, librarian, b.
10 Bond Howard, shoemaker
12 Barton John, foreman
Barton Robert J. lineman, b.

Central Library of Rochester and Monroe County · City Directories Collection

EUCLID, from 14 Elm, east, to 23 Chestnut; ward 4.

Right Side.

5 Alger Louis H. salesman
Alger Albert W. clerk, b.
Walker Andrew, machinist
McBride Albert, driver
7 Kelley E. W. storehouse
11 Alger John O. engineer
Parks Anson, camera maker, b.
15 Webster Joseph, machinist
15½ Jarrett Thomas, watchman
17 Westfield Alfred, porter
19 Vacant house

Atlas St. begins.

23 Monaghan E. & Co. horseshoers
31 Jeffreys, undertakers

Left Side.

8 Whitbeck Martha L. Mrs.
10 VanAuken Mary Mrs.
12 Vacant house
14 Berger & Cox, garage
Ball-Washburne Motor Co.
16 Randolph Rachel Mrs.
Randolph William, porter
00 Vacant store
18 Davenport Charles K. whitener
Early Laura Mrs.
24 Gibbs Lavina Mrs.
26 Russell Cora Mrs.
28 Rochester Auto Repair Co.

EVANGELINE, from 74 Brooks Avenue, north; ward 19.

EVANS, from 316 Andrews, n. to 21 Cumberland; ward 7.

Left Side.

0 Wiesner Geo. H. Mrs. stable
3 Saunders Henry, laborer
5 Chismar Carrie Mrs.
Fleming Ann Mrs.
Fleming John, tinsmith, b.
Darnsey Margaret Mrs.
Darnsey George, driver, b.
7 Granville Thomas, laborer

EVERGREEN, fr. 946 St. Paul, east, to 845 Clinton Avenue North; wards 5, 17.

Right Side.

1 Seiler Frank J. tinsmith
3 Mattern Wilhelmina Mrs.
Mattern Rose K. engraver, b.
Mattern Anna M. Miss, b.
5 VanAlstyne George A. shoemaker
VanAlstyne Geo. A. jr. machst. b.
VanAlstyne J. Raymond, bicycle repairer, b.
7 Scheib Margaret M. Mrs.
Jarrell Hetty S. stenographer, b.
Marquedant Pearle I. bookkpr. b.
Marquadant Teresa A. nurse, b.
Allen Euphemia Mrs.
9 Parkhouse Alfred G. carpenter
11 Perry Minnie H. Mrs.
Perry James H. clerk, b.
Perry Richard E. painter, b.

Durgin St. crosses.

13 Damuth Anson E. collector
Damuth Lee E. machinist, b.
15 Pike John K. supt.
15½A Campbell Barber L. printer
15½B Bolt Charles L. conductor
17 Pepper Harry J. repairer
Shaffer Edward C. brassworker
19 Conner E. Raymond, clerk
Conner Fay A. proof-reader, b.
Conner Gertrude E. stenogphr. b.
21 Brown H. Wright, carrier
Brown Ella E. clerk, b.
Brown Mae E. b.
23 Kapell George A. real estate
25 Kirchgessner Henry, barber
27 Christa Matilda A. Mrs.
Christa Minnie A. stenogr. b.
Christa Frank A. machinist, b.
29 Cummings Mary Mrs.
Cummings Nellie Miss, b.
Scheuer Peter J. cutter
31 Shults Andrew
Shults Sarah, manicure, b.
Rauber Catherine L. Mrs. b.
35 Dutton Ellen Mrs.
Dutton Franklin L. carpenter, b.
Dutton Luella, b.
Dutton Percy B. insurance, b.
37 Hollway Harvey L. carrier
39 Strauchen Rudolph, mason
Wegg Joshua, teamster, b.
41 Owens Joseph H. paper maker
McNeil Michael, laborer, b.

Conkey Ave. crosses.

R., W. & O. R. R. crosses.

59 Zoberbier Otto
65 Wittman John, optician
Bridgeman Adelbert B. cutter
67 Williamson Emery J. janitor
67½ O'Brien Frank D. toolmaker
69 Gresens Paul, carpenter
71 Schwaeger John, mason
71½ Paille Charles A. shipper
73 Dreas Helen Mrs.
Daniels John, tailor, b.
King William, shipper, b.
Mitzke Frederick, clerk
75 Sloane Elizabeth J. Mrs.
Sloane John W. finisher, b.
Sloane Henry A. b.
r. McCabe Joseph J. machinist
Zoberbier Richard, finisher
77 Gienke Fred. tailor
79 Stark William, laborer
Stark Edward, lithographer, b.
81 Allen Samuel P. woodworker
83 Schmuck Frank jr. bartender
Dibble Elera, metal worker
85 Stark John A. laborer
Stark Gustave E. machinist, b.

Central Library of Rochester and Monroe County · City Directories Collection

87 Stein Charles, machinist
Schmidt Matilda B. b.
89 Ohlrich John, sawyer
Ohlrich August, brass moulder, b.
Seebach Fred, brassworker, b.
91 Siebert Louis, motorman
93 Klimciw Peter, laborer
95 Hasenauer August, carpenter
Hasenauer Joseph J. carpenter, b.
Heberger Philip, bartender
99 Gottschalk William F. shoemaker
Gottschalk Henry W. clerk, b.
Mielke Charles F. lawyer, b.
101 Dilger Wigbert, optician
103 Schwenzer Bruno J. tailor
105 Glasow Charles H. polisher
107 Vogel Anna Mrs.
109 Born Peter, carpenter
111 Hannam Samuel, carpenter
Hannam Catharine, stenogr. b.
Maurer William G. woodwkr. b.
113 Lux Mary Mrs.
Lux George, stockkeeper, b.
Heberger Fred. shoemaker, b.
Heberger John, photographer, b.
Heberger Edward, shoemaker, b.
Heberger Joseph, real estate, b.
115 Geimer Catherine Mrs.
Beck Helen Mrs. b.
Koberle Martin, chauffeur, b.
117 Held Frank X. tailor
Pickens Thomas, shipper
Duerr John L. shoemaker, b.
119 Nelligan James, machinist
Miller Andrew J. motorman, b.
121 Wingert John, toolmaker
123 Kraft Mary Mrs.
Kraft Joseph, brassworker, b.
LaHaye Paul, lithographer
125 Wenner Rosalia Mrs.
Kesel Frederick J. bottler

Left Side.

2 Mellina John, musician
Green William, machinist
Green Christopher, helper, b.
4 Futherer Emma E. Miss
Futherer Charles W. auditor, b.
Futherer Minnie C. Miss, b.
Inman Amy D. Miss, b.
8 Zimmerman Charles, optician
Zimmerman Wm. M. clerk, b.
10 Conway John J. fireman

Durgin St. crosses.

12 Zuber Margaret E. Mrs.
Zuber Richard A. grocer, b.
Zuber Arthur, clerk, b.
Kanter Louisa B. Mrs. b.
14 Boon Edward, chauffeur
Bloom William C. chauffeur, b.
16 Walsh Andrew, cartman
18 Owler Charles A. novelties
Bachmann Julius J. musician, b.

20 Galvin Thos. W. soda water mfr.
24 Hickey William J. optician
Hickey Leo J. grocer, b.
26 Stallman Henry F. mason
28 Aldrich Mason D. engineer
30 Cooney Henry J. ironworker
32 Yokel George, finisher
34 Welch William R. clerk
34½ Schneiter Emil, polisher
Schriever Joseph, shutter mkr. b.
36 Rogers Mary Mrs.
Rogers Christopher, shoemaker, b.
Rogers Catharine Miss, b.
38 Vacant house
40 Vaughn Will E. shipper
42 Moore D. Howard, druggist

Conkey Ave. crosses.

56 Ohlau Elias, machinist

R., W. & O. R. R. crosses.

64 Drexler Emil, engineer
66 Greenbaum Edward, cutter
68 Murphy Michael J. camera maker
Hanley Michael, b.
Hanley Patrick, flagman, b.
70 Linke Leo E. F. painter
Berndt Otto L. tailor
Graf Adam, mason
Bommerzeim Wilhelm, mason, b.
Diehl Fritz, mason, b.
Klinke Margaret Mrs.
Klinke Charles M. helper, b.
Schenck Marie Mrs.
r. Ester Adolph, machinist
72 O'Brien Anna Mrs.
Reinhardt Elnora, tailoress, b.
Reinhardt Ada, filler, b.
Carr John, cooper
r. Escott Otto, machinist
74 Bott Albert, tailor
Sullivan John L. moulder, b.
76 Werdein John A. carpenter
76½ Lippelt William H. foreman
78 Luber Frank, metal worker
80 Schmidt George, brewer
82 Remmel John, carpenter
84 Magin Jacob, bottler
86 Reil Joseph, upholsterer
Reil George S. carver, b.
Reil Albert N. upholsterer, b.
88 Hennrich August, watchman
Hennrich Marie, tailoress, b.
90 Schmuck Frank X. brewer
92 Scholl Frank
Scholl Mary M. milliner, b.
94 Frank Gustav, laborer
Frank Edwin, cigar maker, b.
96 Kosbab William, laborer
98 Stark August L. trunkmaker
100 Roland Isadore, brewer
124 Sisters of Notre Dame

Central Library of Rochester and Monroe County · City Directories Collection
House Directory supplement

EXCHANGE, fr. junction Main West and Main East, southwest, to 38 Magnolia; wards 1, 3, 19.

Right Side.

1 Garfield C. F. Real Estate Co.—*See back cover*
Home Realty Co
Flower City Realty Co.
Brighton Realty Co.
Summerhays Wm. & Sons, contractors
Protective Police & Fire Patrol Co.
15 Weed & Company, hardware
21 Genesee Valley Trust Co. —*See page* 939
23 Townsend's Typewriter and Supply Co.
25 Trust Building
20 Easton H. F. real estate *2*
25 Mutual Underwriter Co. The
Fraternal Monitor Co. The
U. S. Construction & Utilization Co.
30 Cogswell William N. lawyer *3*
Whipple Asher P. lawyer
32 Rochester Loan & Realty Association
34 Myers Advertising Agency
40 Shutt P. Cameron, lawyer *4*
Lynn Edward, lawyer
42 Jones W. Martin, jr. lawyer
Jones Abram N. lawyer
44 Upton Co. The, produce
45 Gibbs Everett O. lawyer
Stull Herbert J. lawyer
Allan B. M. real estate
50 Smith, DeGraff, Castleman & Mosher, lawyers *5*
52 Myers Arthur W. mdse. broker
57 Hooker, Wyman & Co. nurserymen
60 Bentley S. D. lawyer *6*
Johns William, lawyer
61 Oliver & Boswell, lawyers
Bonesteel J. N. office
64 Grover F. E. & Co. nurserymen
65 Dumont John E. mdse. broker
Matsuri Tea Co.
29 Myers R. M. & Co. paper
31 Livingston building
100 Young J. Austin, insurance *2*
108 Rochester Chauffeurs' Club
110 Hess F. J. office
112 Union & Advertiser Premium Dept.
114 Rochester Sentinel
115 Harrison William H. lawyer
204 Herman & Warner, portraits *3*
208 Jones M. G. massage
211 Hunter Brush Mfg. Co.
217 Yates C. L. nurseryman
218 National Nurseryman Publishing Co.
219 McCaskey Register Co.
220 Fanning B. Co. plumbers

Livingston Building continued.
301 American Gypsum Co. *4*
Genesee Valley Milk Products Co.
Nobles Harry C. lawyer
308 Gil E. H. publisher
309 Mowry & Mowry, mercantile collections
310 Clancy Charles B. lawyer
311 Nolan John A. real estate
312 Adams & Ellsworth, publishers
318 Montgomery G. S. architect
320 Saunders W. C. broker
400 Deisinger John, tailor *5*
402 Mills G. C. civil engineer
406 Harris F. M. office
407 Olp J. Lambert, claim agt.
408 Wright John S. office
410 Children's Aid Society
412 Abell A. H. tailor
417 Line Fred, civil engineer
418 Legal Protection Committee
419 Bruce W. Robert, supt. of bldg.
420 Butts J. Dewitt, office
500 Shannon T. W. paper *6*
501 Interstate Teachers' Agency
504 Fairbanks M. H. pict. frames
506 Fanning Benjamin, plumber
507 Anderson Andrew, tailor
508 Swenson Nils, tailor
509 Smith & Zeigler, real estate
Tanner O. E. insurance
510 Howard Kenneth S. advertsng.
Pritchard Charles H. adv. novelties
511 Nielson Thomas, artist
512 Geddes Joseph E. medicines
514 Betty Novelty Co.
518 Ramsdell Geo. D. engraver
519 Hunter, Stark & Co. accnts.
Stark Clifford, school supplies
520 Hughes M. L. real estate
601 Gano D. Curtis, lawyer *7*
Christgau John M. broker
603 Rochester Art Supply Co.
604 West Disinfecting Co.
606 Nudo Louis, tailor
607 McKenzie Geo. P. lawyer
608 Citizens Realty Co.
609 Ripton & Murphy, contractors
611 Leslie Judge Co. publishers
619 Lyman Charles G. typewritten letters
620 Wilson L. A. office specialties
Rochester Re-Inking Works
31½ Economy Electric Shop
Rowe & Waddell Co. electrical contractors
33 Robbins & Myers Co. electric motors
35 Erie Railroad ticket office, Chas. J. Gilbert, agent
37, 39 Buell Geo. C. & Co. grocers
41, 43 Field James Co. awnings, flags, tents and ship chandlery. —*See page* 967

Central Library of Rochester and Monroe County · City Directories Collection
House Directory supplement

45 Swinburne R. M. & Co. printers
Indeliba Mfg. Co. typewriter sups.
Patchen E. R. bookbinder
47 White Wire Works Co.

Erie Canal crosses.

57-65 Smith, Perkins & Co. grocers
67 Sloan Samuel & Co. plumbers' supplies
Wilkins Wm. H. gasfitter
75 Herriman William E. Co. roofers.—*See page* 1002
79-83 Calder Robert, furnaces

Spring St. begins.

87 Flynn F. J. saloon
91 McCarthy John, boarding-house
93-99 Swiss Laundry Company. —*See page* 963
101 Miller-Blum Lunch Co.
107 Exchange Hotel, John Doherty manager, h.
113 Alger Willis F. hotel, h.
117 Crispin Wm. H. restaurant, h.
119 Cheesman J. M. japanning
133 Industrial School
Hayden Alma P. Mrs. supt.
137 Central Police Station
Quigley Joseph M. chief of police
Police Court
Chadsey John H. police justice
159 Armstrong D. & Co. shoe mfrs.
175-181 Smith Sash & Door Co. doors, sash and mouldings.—*See page* 997
195 Vacant building

Troup St. begins.

205 Storehouse
209 Patchen William P. clerk
Collins Julia
Collins Daniel F. policeman, b.
Collins Patrick J. motorman, b.
Engelhardt Frank H. bookkpr. b.
Weiss Ernest, manager, b.
Hurst Ralph E. manager, b.
Brundage Charles F. salesman, b.
Blackman William R. supt.
Marsh Laura E. Mrs.
Stone Ellis H. stenographer, b.
Glover Jessie, nurse, b.
Glidden Harriet, nurse, b.
Weldner Kathryn, nurse, b.
Fisher Elizabeth, nurse, b.
243 Adolph Frank, saloon, h.
Smith Edward, bartender, b.
247 Anderson C. May, dressmaker
Fromm John C. stage carpenter
249 Decker Harrison M. barnman
Burns James J. hotel
O'Connell John
251 Hutchinson Harry M. clerk
Leader Herbert M. clerk
253 Delevan Charles H.
Kittle Mary A. Mrs.
Montgomery Alexander, salesman
Gross William T. shoemaker, b.
000 Wells, Fargo & Co. stable
259 Hart & Zugelder, printers' rollers
000 Brewster-Crittenden Cold Storage Co. stable
000 Lumber yard
295 Gordon Samuel C. elevatorman
297 Norton Mary Mrs.
Norton Luke, bartender, b.
Norton John, clerk, b.
Waldock C. Lloyd, clerk, b.
303 Kelly Hattie E. Mrs
307 White Frank, dyer
White Francis W. milkman, b.
311 Dunham Richard N. baker
Fairchild Amos, carpenter, b.
313 Grossman Harry, tailor, h.
315 Abbey Chauncey W. driver
Martin Richard, mason
Birdsall Charles, barber
Berner Austin, driver, b.
317 Masters Seleam, barnman
321 Coyne Peter H. cook
327 Redmond Mary Mrs.
Herman Abraham, picture frames, b.
339 Brockway James T. machinist
341 McGinley Edward B. butcher

Adams St. crosses.

351 Hollister Frances A. variety store, h.
Hollister Phedris H. h.
Batt John, machinist, b.
Erns Mary Mrs.
353 Byrne Thomas, fireman
355 Durkin John, carpenter
357 Vacant house
359 Cook Mattie Mrs.
Yelland Frederick, laborer, b.
361 Akey LaFayette, lineman
Akey Francis, b.
Akey Lawrence, machinist, b.
Jewett Charles, machinist, b.
363 VanKerkhove Emeil L. barber
Parent George, barber, b.
365 Lewis Archie B. photographer
365½ Henshaw Catherine Mrs.
Henshaw George M. trainman, b.
Montgomery Wm. teamster, b.
367 McDonald William H. inspector
McDonald Bernard, student, b.

Wheeler Park begins.

369 Wilson Harry K. pressman
371 Held Jacob W. inspector
371½ Orth Frank, leadworker
Weiss Catherine Mrs. b.
Orth Mary Mrs. b.
373 Needham Charles J. mason
375 Corson Harry G. manager
375½ Dieter Frank R. engineer
377 McCarthy Mary Mrs.
Ennis William J. brassworker
Graham Richard, buffer, b.
Ennis Patrick, b.
379 Devereaux Nicholas J. grocer

Edinburgh St. crosses.

Central Library of Rochester and Monroe County · City Directories Collection
House Directory supplement

389 Carroll John G. saloon
391 Brown Mary Mrs.
395 Lussier Leo, shoemaker
397 Harroun Herbert L. laborer

Glasgow St. crosses.

411 Tyndall John A. driver
413 Button Emma Miss
Booth Alice R. Miss, b.
417 McGinnis Patrick J. motorman
Shea John, boiler maker, b.

Santiago St. begins.

421 Barnard Clarence W. manager
Barnard Anna Mrs. b.
Barnard George E. clerk, b.
423 Smith Byanca M. Mrs.
Smith Susan L. Miss, b.
Steinberg John, chauffeur
425 Smith Lewis I. agent
427 Milliman James W. engineer
Marson William H. Mrs. b.
Stuchfield Frederick, b.

Hubbell Park begins.

Barkley St. begins.

445 Michaels John, printer
447 White Anna Mrs.
White Bessie Miss, b.
Baldwin Alice Miss, b.
Overholt Ada Mrs. b.
449 Kammer George E. Mr. & Mrs.
451 Wallace Jas. F. advertising agt.
453 Vacant house
455 Mangan Edward L. secretary
457 Rupert Howard, agent
459 Tyler Albert J. camera maker
461 Reynick Charles H. shoemaker
Parker Catherine A. Mrs. b.
Allen Jack C. salesman
463 Stuchfield Henrietta Mrs.
Stuchfield Libbie M. Miss, b.
Stuchfield Flora M. Miss, b.
Marson William H. b.
465 Wright Charles H. city editor
467 Tyler Fred F. carpenter
Redkin Fred. laborer, b.
Buchanan Charles, carpenter, b.
Fanning Frank, bartender
Erden Frank, moulder
469 Harris Julia E. Mrs. teacher
Frazer Christina, teacher, b.
Hyde Mary C. Mrs.
Hyde Clara Miss, b.
Mitchell Martha Mrs.
Mitchell Orrin, piano tuner, b.

Alley begins.

473 Long Ella Mrs.
475 Lytle Francis, cartman
Lytle Wm. cartman, b.
Slocum George, gardener, b.
Clapp James, bartender, b.
477 Slocum William, laborer
Brown Harriet Mrs. b.
479 Peters Mary E. Mrs.
481 Webb William L. foreman
483 Frinke John H. grocer
Venor Margaret Mrs. h.
487 Beckwith Hattie Mrs.
Beckwith Roy, lithographer, b.
Davenport William, policeman
491 Scott Nancy M. Mrs.
495 Sherbinau Edward D. engineer
Pruner Charles E. engineer, h.

Greig St. ends.

Clarissa St. crosses.

691 Spencer Lumber Co. lumber & coal
Spencer S. B. & Co. lumber

Foley Place begins.

Penn R. R. crosses.

Doran St. ends.

787 Young John J. shoemaker
791 Jaysane Olof, shoemaker
Jaysane Anna, shoemaker, b.
795 Powers Michael J. laborer
799 Knowles Charles, shoemaker
Kearns Edward, electrician, b.
805 Hussey Sarah Mrs.
809 Silsby Fred J. boiler maker
813 Dartt Frank M. laborer
Romig Archie F. shipper, b.
Romig Ina E. shoemaker, b.
817 Brooks Albert, machinist
821 Bond Anna Mrs.
Bond Sarah Miss, b.
Bond Ethel, clerk, b.
825 Klee John V. cutter
831 Walters August, machinist
835 Beck Adolph, wagon maker
Beck Edward, taxidermist, b.
Beck Frank, roofer, b.
839 Donoghue Daniel, conductor
Donoghue Francis T. plumber, b.
Donoghue Helen L. b.

Violetta St. crosses.

849 Stilwell Frank, laborer
853 Vacant house
859 Giroux Joseph P. shoemaker
Lessord Actave J. roofer, b.
863 Lilleystone Harry C. shoemaker
867 Imfelt Joseph, engineer
871 Still Joseph M. cooper
Still Joseph W. timekeeper, b.
877 Wicks Frank C. shoemaker
881 Miller Truman E. inspector
Miller Roy R. helper, b.
887 Commons William, brakeman

Fenwick St. ends.

937 Hegadorn James, driver
Hegadorn Helen L. b.
Hegadorn Norma, teacher, b.
941 Clark Wm. H. painter

Flint St. crosses.

Central Library of Rochester and Monroe County · City Directories Collection
House Directory supplement

971 Sweeney Ellen A. dressmaker
Sweeney Margaret Mrs.
Sweeney John L. b.
Sweeney Daniel C. inspector, b.
Sweeney Minnie, dressmaker, b.
981 Sweeney John W. driver
991 Mahoney John, laborer
Welch Lawrence, cooper, b.
Welch Lawrence B. machinist, b.
Welch Edward P. cooper, b.
993 Petrie Walter A. driver
997 Norman Harry F. policeman
999 Vacant house
1001 Buchanan William, moulder
1003 Bedwin William J. gilder
Willard Ethel, stenographer, b.
McMullen Minnie, but'n mkr. b.
1009 Leppla Lewis, conductor
1013 Walters Bros. teamsters
Walters Margaret Mrs. h.
Walters Frederick, driver, b.
Walters Stephen, produce, b.
Walters Mary T. telephoner, b.
1015 Sweeney Hannah Mrs.
Sweeney Sidney E. teamster, b.
1017 Weinhart Frank A. clerk
1031 Coates Thomas H. tinsmith
Slattery Michael H. lineman, b.
1053 Gardner Albert N. painter
Gardner Edith I. filmmaker, b.

Mt. Pleasant Park ends.

1075 Quinn Joseph M. cable splicer
1083 Coyne Catherine Mrs.
Coyne Anna M. teacher, b.
Coyne Sarah C. b.
Coyne John, bookkeeper, b.

Left Side.

8 Wilder Building
100 Elliott C. E. supt. of bldg. *1*
Wilder Realty Co.
103 Bennie C. B. freight solicitor
104 Burgess John A. investments
Burgess Grant A. broker
107 Babcock H. H. & Co. coal. —*See page* 991
108 Newton Geo. R. freight agent
109-112 Firman-Webb-Johnson Co. insurance agents. —*See page* 948
113 Bonny Fred. C. advertising
203 Ford, Enos, Wolcott & Ransom, brokers *2*
204 Israel Wm. M. freight agent
207 Ward L. S. & Co. insurance
208 Morgan Edward, tailor
210 Snyder J. E. freight agent
211 Lunt C. S. & Co. brokers
214 Hayden John C. Detective Agency
304 Prudential Ins. Co. The *3*
306 P. & R. Coal & Iron Co.
Potts George C. sales agent
309 Lehigh Valley Coal Co.
Stewart A. D. sales agent

Wilder Building continued
311 Federal Tel. & Tel. Co.
312 Standard Oil Co.
313 Becker Glass & Paint Co.
Pittsburgh Plate Glass Co.
314 Pryor Henry H. Co. real estate
402 Dutton Percy B. insurance *4*
406 Greene Myron W. banker
408 Robbins Luther, broker
Mills William H. insurance
Hammerschlag Mfg. Co. waxed paper
409 Draper George B. lawyer
412 Bowman J. P. lawyer
Nighan Timothy J. lawyer
414 Monroe County Co-operative Fire Ins. Co.
501-507 Miller Mortimer R. gen. agent Penn. Mut. Life Ins. Co.—*See page* 945 *5*
Perry Edward H. office mgr.
Colton Charles M. supt. of agents
Mann Abram J. asst. supt of agents
Perrin William L. special agt.
Ely F. P. special agent
Munn E. Smith, special agent
Fichter George C. special agt.
Schwab Arthur P. special agt.
Shepard Orville H. special agt.
Harned E. O. special agent
508 Ohio-Rochester Oil & Gas Co.
509 Burns John D. lawyer
Burns George, lawyer
St. Helens Mary I. stenogr.
511 Olp Albert C. lawyer
McSweeney Joseph, lawyer
513 O'Brien Smith, lawyer
McGrath Anna R. stenogr.
514 Woodward H. H. lawyer
Woodward E. A. lawyer
Langworthy H. P. accountant
517 Manufs. & Traders Commercial Agency
602 Cronise Adelbert, lawyer *6*
Rathjen Arthur, lawyer
605 Zimmer, Sanford & Zimmer, lawyers
608 Loon Lake Silver Mines
609 Smith Claude S. lawyer
Winter Frank E. lawyer
611 Chase John P. physician
613 Plumb & Plumb, lawyers
617 Tuttle H. J. lawyer
Hall H. W. lawyer
703 Underwriters' Assoc. of N. Y. State, J. N. Elwood, mgr. *7*
Roch. Board of Underwriters, Edward Englehardt, sec.
706 Hale & Bronk, lawyers
Webster George Y. lawyer
708 Smith Frederick W. lawyer
Smith Franklin H. lawyer
American Surety Co.
710 Williams Charles M. lawyer
711 Church & Rich, patent lawyers

Central Library of Rochester and Monroe County · City Directories Collection
House Directory supplement

Wilder Building continued.
803 Kiehel C. D. lawyer 8
804 Osgood, Davis & Dorsey, patent lawyers
809 Spencer Nelson E. lawyer
Gibbs Milton E. lawyer
814 Bacon Henry Selden, lawyer
Judson Junius R. lawyer
Dick Homer E. A. lawyer
Rogers Hiram M. lawyer
815 Steitz G. W. & Son, insurance
Love Robert, envelopes
901 Stearns Albert H. lawyer 9
903 Hixson George F. lawyer
Coit Frederick W. lawyer
904 McMath M. H. lawyer
907 Browning Clarence J. lawyer
Cleary Edward L. lawyer
908 Pittsburg & Susquehanna Coal Co.
909 Greeno F. L. & Co. real estate
Oxford Securities Co.
Lamberton A. B. real estate
911 Weldgen Nicholas J. lawyer
Remington H. F. lawyer
Howard Henry R. lawyer
Wilson Lewis M. lawyer
915 Rochester Constrn. Co. contrs.
916 Hayner Norman C. Co. mfg. chemists
1003 Lynn Bros. lawyers 10
1008 Carnahan, Adams, Jameson & Pierce, lawyers
1010 Murphy & Marine, lawyers
1012 Reed & Shutt, lawyers
1017 Gillette George A. lawyer
10 Arnold Root Cigar Co.
12, 14 Block & Aspenleiter, saloon

Basin St. begins.

16 Galen & Schulz, barbers
18 **Mechanics Savings Bank.**—*See page* 942
20 Borzilleri & Miceli, lawyers
22 Union and Advertiser Co. publishers Union and Advertiser
24 Rochester Rubber Co.
26 **Mathews & Boucher,** hardware and mechanics' tools.—*See page* 1000
28 Johnson D. W. billiards
30 Rochester Herald Co. publishers Rochester Herald
34 Somers J. D. restaurant
36 Smith Premier Typewriter Co.
38 Chapin L. S. stained glass
Gospel Workers Mission
40 Grand Union Tea Co.
42 Labor Union Hall
Painters' and Decorators' Hall
44 Smith & Ledwith, restaurant

Erie Canal crosses.

Edison St. begins.

68 Haverstick & Co. mill supplies
70 Scrantom, Wetmore & Co. engravers
Smeed E. L. engraver
Rochester Photo Press
72, 74 Barr & Creelman Co. plumbing, heating, etc.—*See page* 1001
76, 78 Snow Wire Works Co. wire goods, A. R. Helmer, sec. —*See page* 1005
80 Dodds George E. plumber
82 Bassey Jerome M. barber
86 Snow Wire Works Co.
88 Hixson G. H. tobacconist
92 Berger & Friday, saloon
94 Stewart W. J. restaurant
96 Williams Samuel B. oils
100, 104 Northway T. J. automobiles
108 Salvation Army Palace Hotel
110 Duerr Herman, restaurant
110½ Salvation Army Palace Hotel
112 Rochester & Eastern Rapid Ry. station
Roch. & Sodus Bay Ry. station
Roch., Syracuse & Eastern R. R. station
Buffalo, Lockport & Rochester Ry. station
Boosales George, fruit

Court St. begins.

124 National Casket Co.
150 City stable
166–172 Stohlklinga Adolph, lodging-house
180 Monroe County Jail
Gillette Willis K. Mr. & Mrs. h.
Berg Andrew C. dep. sheriff and jailer, b.
Garnsey Hiram, asst. jailer, b.
Vergilio Thomas, porter, b.
Hawley F. I. under sheriff, b.
Legler Joseph J. dep. sheriff, b.
Ellison William G. watchman, b.
000 Erie R. R. freight-house
280 **Silver Lake Ice Co.** ice dealers.—*See page* 979
288 Brewster, Crittenden Cold Storage Co.
290 Crittenden F. & C. Co. beef
306 **Engert Geo. & Co.** coal dealers. —*See page* 992

Ritter St. begins.

332 Meier Charles, laborer
346 Loose-Wiles Biscuit Co.

Adams St. crosses.

348 **Edelman Lewis,** coal dealer.—*See page* 993
356 VanKerkhove Emeil L. barber
362 Schaefer Casper, driver
366 Dean Elizabeth A. Miss
372-378 Big Elm Dairy Co.
Rochester Milk Exchange

Central Library of Rochester and Monroe County · City Directories Collection
House Directory supplement

380, 382 Rochester Lead Works
Clark Novelty Co.

Edinburgh St. crosses.

386 Barone Nicholas, laborer
388 Vacant house
390 Burke Daniel W. driver
392 Aman Joseph, jr. engineer
Schalber Jacob, fireman, b.
Burke William, foreman, b.
Masten Charles, boiler maker, b.
402 Woodward Sarah E. Mrs.
Woodward Herbert, helper, b.
Woodward Charles W. printer, b.
Haire James H. grinder

Glasgow St. crosses.

000 Erie R. R round-house
426 Daglio Frank, laborer
428 Galet Louis, tailor, h.
Mela Nicolette Mrs. h.
430 Caranante Michele, laborer
432 Sanders Mark, bicycle repair. h.
DelRegno Sabato, laborer, h.
Connor & Son, hay and grain
434 Woodbury W. E. & Co. storehse.
436 City Office Street Department
438 Wilson William H. boilers
Baetzel Fred, coal
Genesee Boiler Works
442 Wilson William H. boilers
444 Royer Eva Mrs.
Royer George, machinist, b.
Royer Eva Miss, b.
454 Nyhan Florence J. coal, h.
Nyhan Stephen, driver, b.
Driscoll Eugene, laborer, b.
456 Lytle George P. Mr. & Mrs.
Ungers Andrew Mr. & Mrs.
458 Graham James Mr. & Mrs.
Graham Carrie M. Miss, b.
460 Peart Richard, fringemaker
Peart James, lieutenant, b.
Remarque Robert, bartender, b.
Hethier George, moulder, b.
462 Carter Charles G. machinist
DeGray Christiana Mrs.
464 Yawman Mary Mrs.
Yawman Louis, b.
Yawman Edward, repairman, b.
466 Naples Joseph, laborer
Morlando Antonio, laborer, b.
468 Utess Max F. foreman
470 Curtis Fred D. mason
472 Nash George H. hides
Nash Rebecca Mrs. b.
Needham Henry, b.
474 Vacant house
476 Blad John A. shoemaker
480 Brocco J. Albert, real estate
488 Feit John F. grinder
490 Feit Caroline Mrs.
Nissen John F. cabinetmaker
Ripson John, cabinetmaker
Ripson Avis Miss, b.
492 Vacant house
494 England William Mr. & Mrs.
England Sarah Miss, b.
496 Wells William, foreman
Brown Jane Mrs. b.
498 Puritan Soap Co. office
500 Puritan Soap Co.
506 Chrisley & Davin, saloon
Chrisley Edward J. saloon, h.
Hoffman Stanley, teamster, b.

Clarissa St. crosses.

Millspaugh & Green Co. coal yd.
760 Vacant building
770 Grey & Jones, mason supplies
American Hide & Leather Co.

Penn R. R. crosses.

786 Fallis Alfred J. laborer
Lang Annie M. Mrs. b.
790 Greer Robert G. watchman
794 Ainsworth L. C. laborer
798 McLaughlin Daniel, laborer
804 Dillingham Garry M. carpenter
Dillingham Gurney S. laborer, b.
Dillingham Rena S. teacher, b.
808 Brown Andrew, cooper
Stull Clyde, fireman
812 Parmelee Harry B. camera mkr.
Parmelee Mary Mrs. b.
816 Surridge Alexander, operator
820 Harroun Josephine E. Mrs.
Harroun Isabelle G. clerk, b.
826 Tucker Peter
Towsley Mary T. Mrs. b.
832 Benfield Albert, baggageman
Cable George A. laborer, b.
838 Brown Willis W. painter
Barlow Catherine Mrs. b.
840 Hoock Harry F. grocer
1. Seymour William O. pressman

Violetta St. crosses.

846 Reeves Burton I. laborer
Gifford Charles S. carpenter, b.
852 Vickerman Barbara L. Mrs.
Vickerman Joseph W. painter, b.
Hamm James S. painter
858 Christian John A. driver
862 Pender Thomas H. laborer
904 Vacuum Oil Works
928 Standard Oil Co.

Flint St. crosses.

964 Ryan Joseph C. steamfitter
Ryan Edward W. steamfitter, b.
Ryan William E. manager, b.
Light Margaret J. Mrs. b.
972 Craver Frank B. blacksmith
974 Mason Stewart H. auditor
976 McNeill William, jr. tailor
978 Wagoner Louis L. machinist
980 German Albert A. pressman
Kopp Elizabeth E. Mrs.
Litzenberger Raymond J. bartender, b.

Central Library of Rochester and Monroe County · City Directories Collection
House Directory supplement

984 O'Brien Mary Mrs. confectnr. h.
O'Brien Patrick J. motorman, h.
990 Lynd Joseph W. manager
996 Weber Joseph C. laborer
1010 Bachmeier Nicholas, grinder
1014 O'Brien Wm. J. lineman
1020 Meisler Joseph, painter
Meisler Lillian M. ironer, b.
1026 O'Hara Hugh, fireman
O'Hara Lillian, milliner, b.
1030 Timm Claus, musician
Timm Arnold H. painter, b.
1050 Reagan Jeremiah, teamster
Reagan William J. market, b.
Mahaney Edward, laborer, b.
Kerr George, laborer, b.
1052 Reagan John, teamster
1054 Habersat Adolph, photographer
Habersat Herman A. grinder
Brown Alfred, carpenter, b.
1056 Perkins Roy E. carpenter
1058 Andrews Theo. J. contractor, h.
1070 Brumber Arthur W. woodwkr.

FACTORY, fr. 348 State, east, to 271 Mill; ward 2.

Right Side.

9 Jones John W. foreman
Clark Harry, shoemaker, b.
Harrison Jane Mrs.
Hill John, helper, b.
Gang Karl, laborer, b.
Bock George, laborer, b.
Quinlan William, laborer, b.

Left Side.

Toronto St. begins.

7 Storehouse

FAIR, from 939 Hudson Avenue, west; ward 17.

FAIR PLACE, from 633 North Goodman, west; ward 18.

Right Side.

16 DeForest Alling S. landscp. arch.
Barnes Elizabeth E. Mrs. b.
20 Holborn Henry, coffee roaster
22 Smith Isabella Mrs.
Smith Alice G. Miss, b.
26 Nelson William S. carpenter
Nelson Everett C. lineman, b.
Nelson Harry S. clerk, b.
32 Schick Albert, clerk
38 Eggleston Edward V. plumber
42 Baker Lloyd L. foreman
Baker Theron G. lithographer, b.
48 Wadsworth George L. foreman
52 Burke Martin, engineer
58 Nelligan Thomas F. gilder
62 Douglas Anna Mrs.
Jacobs Charles F. salesman
64 Turck Winford J. stenographer
66 Seaman Fletcher A. carpenter
68 Ramsperger John, stockkeeper

Left Side.

21 DuBois Leon, messenger
25 Nelson William S. adjuster
Nelson Emeline Mrs. b.
31 Stickles Jacob H. foreman
37 Thompson Frank, conductor
Thompson Caroline Mrs. b.
41 Schafer George J. buttonmaker
Schafer Mary F. Mrs. b.
47 Wagner Frank H. foreman
Wagner Arthur H. clerk, b.
51 Wetmore John A.
61 Covington George A. stockkeeper
65 Kelly James, conductor

FAIRMOUNT, from 138 Atlantic Ave., north, to 165 Anderson Avenue; ward 6.

Right Side.

2 Malloy Patrick, chauffeur
4 Ott John A. engineer
6 Shaff Leo S. printer
Shaff Mary T. Mrs. b.
Shaff E. Mae Mrs. b.
8 Smith Frederick F. carpenter
Smith Carleton E. carpenter, b.
10 Bailey James S. camera maker
Santico John H. laborer, b.
12 Sullivan Matthew, packer
Sullivan Gertrude M. stenogr. b.
Sullivan Celia T. stenogr. b.

Left Side.

3 Martin Catharine
Martin Cecelia, operator, b.
Martin Mary, operator, b.
Martin Christopher, b.
Martin Adeline, operator, b.
5 Gallagher William H. switchman
Gallagher Anna, telephoner, b.
Gallagher Celia E. clerk, b.
7 Holman Seneca J. engineer
9 Shaver William W. weaver
Wright Edwin F. weaver, b.
9½ Hogan Patrick J. chauffeur
11 Mahoney Dennis J. engineer
13 Mallory James C. mason
Mallory James J. lithographer, b.
Mallory Martha B. inspector, b.

FAIRVIEW AVENUE, from Brooks Avenue, nr. city line, south, to Genesee Park Boulevard; ward 19.

Right Side.

00 Emerson Ralph R. carpenter

Left Side.

8 Hooper Charles L. foreman
Coddington Cora H. Mrs. b.
12 Edson Daniel C. farmer
Edson Wm. L. G. painter, b.
14 Swan Eugene A. laborer
24 Dorrier Luther E. foreman

Central Library of Rochester and Monroe County · City Directories Collection

FAIR VIEW HEIGHTS, fr. 24 Lake View Park, north, to 103 Birr; ward 10.

Right Side.

3 Taft Marcus B. gardener
McDonald Loretta M. Miss, b.
9 Meckfessel William R. Mrs.
11 Bristol Merrill C. Mr. & Mrs.
13 Davis Avery B. Mr. & Mrs.
15 Coffin John B. Mr. & Mrs.
17 Beattie Patrick C. Mr. & Mrs.
Morgan Claire Miss, b.
19 Buker Amos M. Mr. & Mrs.
Buker Veda L. Miss, b.
Walty E. A. Mrs. b.

Eldorado Place ends.

Left Side.

4 Cross Frederick H. Mr. & Mrs.
Cross Wilson H. clerk, b.
6 Phillips Cyrus W. Mr. & Mrs.
Woodruff Robt. W. Mr. & Mrs. b.
8 Werner John Mr. & Mrs.
Werner Theodore, draughtsman, b.
10 Bills George M. W. Mr. & Mrs.
Bills Mary G. Mrs. b.
12 Klein Frederick Mr. & Mrs.
14 McKelvey Robert J. Mr. & Mrs.
16 Short Louis D. Mr. & Mrs.
18 Rich Burdett A. Mr. & Mrs.
Rich Anna L. Miss, b.
Rich Merne E. Miss, b.

FALLS, fr. foot of Mill, north, to 181 Smith and southerly along Genesee River; wards 2, 9.

Right Side.

0 Eureka Foundry Co.
14 Dutton Harry H. foreman
0 Genesee Reduction Co.
1 Vacant house

Left Side.

0 City Ash Incinerator

FARADAY, from 1067 Park Avenue, south, to 956 Harvard; ward 12.

Right Side.

21 Schifferli Francis M. photo engraver
23 Hope A. Tait, supt.
41 Neufeglise Isaac, painter
47 Glerum Leonard, carpenter

Left Side.

12 Gould Samuel P. manager
14 Otto Frank C. cashier
24 Fyles William, mason
38 Bickford Walter, treas.
Bickford Elizabeth F. Miss, b.
50 Carroll Charles F.

FARBRIDGE, from 931 Joseph Avenue, west, to 332 Remington; ward 17.

Right Side.

50 Kroutsch Felix
00 Kasishke William, cutter
00 Vacant house
12 Rohr Fred, toolmaker
8 Matthies Emil, cutter
Matthies John, cutter, b.
Klick Ida Mrs.

Left Side.

8 Covert John W. bookkeeper
22 Iwaskewycz John, moulder
23 Nowack John, carpenter
24 Strockyj Anthony Rev.
19 Kment Vincent, shoemaker
18 Schuhart Edward, tailor
17 Roth Joseph, barber
Hefle Jacob, machinist

FARGO, from 22 Allen, north and east, to 207 State, wd. 2.

Left Side.

1 Katsampes Peter, candy manuf.
3 Allen Joseph, driver
Hoff Joseph, laborer
McNeil William, sailor
Walker Albert, carpenter
Lynch Walter, driver
Higgins Edward, electrician
Gates Joseph T. bootblack
Dean William, woodworker
McGuire Thomas, boatbuilder
Anderson William, laborer
Whitbeck William, painter

FASSETT'S LANE, fr. Winton Road N. near N. Y. C. R. R., east, ward 21.

Right Side.

0 Sheffield Albert E. farmer
0 Polo John, laborer

Left Side.

0 DeCook John, teamster

FAVOR, fr. 9 West Ave., south, to 172 Troup; ward 3.

Right Side.

9 Richer J. Henry, roofer
17 Brooks Nellie Mrs.
Wright Elizabeth Mrs. b.
19 Marcus Antonio, laborer
Jones Lawrence H. porter
21 Robinson Oliver E. steward
Majett Charles, bellman
23 Buckingham Henry F. porter
Mitchell William L. porter, b.
25 Frick & Co. engines
29 Johnson Charles H. porter
Joye Frank E. camera maker
Sprague Percy, laborer
Crawford Andrew J. janitor
Holliday Tempy Mrs.
Holliday Mazie Miss, b.

Central Library of Rochester and Monroe County · City Directories Collection
House Directory supplement

35 Lynch Charles T. shoemaker
Carrier Margaret Mrs. b.
Hoffman William C. painter, b.
Cowett George O. tinsmith, b.
37 Cole Sarah A. Mrs.
39 Giunta Michele, laborer
41 Grimaldi Francesco, shoemaker

Spring St. crosses.

55 Walker Sarah Mrs.
Bartlett Richard A. cook, b.
57 Bailey James, porter
59 Grooms Jerry, janitor
61 Vacant house

Left Side.

14 Arnold Oscar M. agricultural tools
Williams Frank L. student, b.
18 Shaddock Grover C.
Hayes Thomas, engineer
20 Norton Florence Mrs.
Mykins Walter, produce
22 Gannon Frank, shoemaker
Swan Mary Mrs.
24 Allen Edward G. shoemaker
Whitney Flora Mrs.
Whitney Lulu, perfumer, b.
26 Douglas Samuel G. porter
Allen Archibald, laborer
36 Brotherhood House, Zion A. M. E. Church
r. Handy Philip, laborer
38 Cheeks Charlotte Mrs.
00 Zion A. M. E. Church
44 Coleman Charles E. clerk
46 Starkweather Chas. W. porter

Spring St. crosses.

56 Portland Thomas F. steward
Simms Benjamin N. porter
58 Robbins George W. porter
Cash Charles, porter, b.
Washington Ella M. Mrs. b.
60 Morse Anna Mrs.

FAXON ALLEY, fr. 63 Olean, west, to 190 Reynolds; ward 19.

FEDERAL, from 1480 Main East, north and east, to 551 Culver Road; ward 18.

Right Side.

17 Carey Thomas C. conductor
Bradley Minnie Mrs. b.
19 Stevenson Fred. J. butcher
Stevenson George L. tester, b.
Kelley Martin, fireman
25 Whaley John E. machinist
27 Doell Fred. H. shipper
Wemett Emma, examiner, b.
29 Feeney Patrick J. conductor
37 Locke George W. artist
39 Dow George A. electrician
45 VanAntwerp W. E. carrier
47 Lyons James S. paperhanger
Lyons Mary E. b.
Bates May I. teacher, b.
133 Edmonds Clarence H. dentist
Edmonds Susan Mrs. b.
135 Lyon Blanche T. Mrs.
Lyon Albert R. repairer, b.
139 Vacant house
141 Dowling Frank J. salesman

Sidney St. ends.

155 Mull Gilbert C. driver
Whitaker George E. b.
000 Vacant house
000 Vacant house
000 Vacant house
000 Vacant house
177 Wilson Lemuel B. fireman
Schake Henry, engineer, b.
Gregg Edward, motorman, b.
Driscoll Margaret, housekpr. b.
179 Fuller George H. cashier

Quincy St. crosses.

201 Graning Charles T. electrician
000 Vacant house
215 Hancock Elmer E. conductor
Hancock Lillian B. stenogr. b.
217 Keck Henry artist

Arch St. ends.

233 Bunn Ernest E. carpenter
Gregg David, motorman, b.
235 Ray Webster W. electrical engr.
241 Vacant house
243 Eichorn Frank M. printer
253 Fauerbach Herman, jeweler
255 Young Hiram F. foreman

Kingston St. crosses.

273 Reitz Adolph, builder
275 Airy George T. conductor
Ennis Agnes Miss, b.
281 Henrickson Andrew, cabinetmkr.
Henrickson Victor, toolmaker, b.
Henrickson Ella M. bookkpr. b.
285 Clausen Edward J. steamfitter
Schulmerich Peter, watchman
287 De Young Abraham, foreman
Kirk Mary, forewoman, b.
Robinson James, foreman, b.
315 Kreh Samuel, mason
Kreh Emma L. stenographer, b.
331 Cappin William, painter
333 Hamlin John, metal worker

Left Side.

18 Dolanty Frank L. engineer
20 Reynolds Simon, bridgetender
26 Priddis Thomas, assembler
Priddis Alfred, student, b.
Priddis Shirley Miss, b.
Priddis Loilyn J. Miss, b.
30 Schuman August, carpenter
Schuman Carrie C. shoemaker, b.
Schuman Fred. F. cooper, b.
Schuman Katie, clerk, b.
34 Acheson George, insurance
36 Wigg Thomas W. salesman
Wigg Helen A. bookkeeper, b.
40 Mann Arthur H. carrier

Central Library of Rochester and Monroe County · City Directories Collection

46 Kelley John M. gas machines
Tock Bertha R. clerk, b.

Fraser St. begins.

130 Wing Roy A. collector
134 Hanna John W. brakeman
Cavey Philip, motorman, b.
Walsh John, motorman, b.
138 Haynes George W. elevatorman
150 Roach Morris, carpenter
154 Bradstreet Samuel W. asst. supt.
Bradstreet Willis, student, b.
160 Cleary Michael R. conductor
Butler William J. dispatcher, b.
164 Atkins Richard H. trimmer
Atkins Richard J. reporter, b.
Atkins Grace M. Miss, b.
Atkins Mae E. Miss, b.
Atkins Elizabeth R. Miss, b.
172 Cooley Levi J. trainman
174 Weisenborn George W. finisher
Remarque John A. upholsterer
180 Bayer Benjamin
188 Garrett Wm. A. draughtsman
Garrett Ernest, moulder, b.
Culver Susie C. Mrs. b.

Quincy St. crosses.

194 Ball William C. cabinetmaker
196 Edgecumbe Henry J. cutter
Edgecumbe Geo. H. clerk, b.
200 Kneeland Jane W. Mrs.
Kneeland Alfred R. salesman, b.
206 Williams Clifford R. machinist
Miller Ella F. Mrs. b.
210 Timmons James, foreman
220 Huber Lewis C. sales agent
Huber Anna M. Miss, b.
222 Cunerty Michael J. foreman
224 Adams Harold R. bookkeeper
226 Adams John Q. driver
Hastings Nellie I. Miss, b.
230 Gatley George E. manager
232 McLellan Alfred, machinist
236 Oakley Fred. W. real estate
240 Knapp Edward H. tinsmith
246 Moyer Wesley, sawyer
248 Morris Frank W. sprayers
Morris Jennie Miss, b.
Morris Ralph G. b.
Morris Walter F. machinist, b.
258 Schroth William, conductor
260 Kinney Myron T. salesman

Kingston St. crosses.

270 Wickman Fred. W. mason
Jacobs Emma E. Mrs. b.
274 Spacher William J. machinist
276 Winston Walter, foreman
278 Vacant house
280 Vacant house
286 Mellor John W. machinist
Harrison Lisle J. car repairer
Harrison Henry W. tinsmith, b.
290 Tough Alice Mrs.
Grastorf Fred L. manager
296 Thompson Robert, machinist
300 Baker Harry, carrier
304 Keller John G. carrier
308 Vacant house
316 Verhoeven Frances Mrs.
Verhoeven Anthony, brakeman, b.
Cook Anthony, b.
328 Trumeter Emily M. Mrs.
Trumeter Chester J. chauffeur, b.
Trumeter Henry G. painter, b.
Grossman Gustave A. candymkr.
332 Brasser Herbert, mason
338 Snyder Philip, engineer
344 McDade Edward J. toolmaker
000 Vacant house

FELIX, from 242 Sherman, northeast, to Erie Canal; ward 15.

Left Side.

2 Butterfield Charles A. moulder
Butterfield Edward B. moulder, b.
0 Fisher William, bagmaker
4 Lindsay Henry, ironworker
Lindsay Margaret Miss, b.
6 Koser Minnie L. Mrs.
Carr Grace, paper maker, b.
Jones Sarah T. Mrs. b.
8 Fordham Robert Mr. & Mrs.
Hartigan Jerry, machinist, b.
10 Jackson Erwin L. helper

FENWICK, from 458 Plymouth Ave., east, to 903 Exchange; ward 19.

Right Side.

1 Whalen Eugene, sawyer
Whalen Fred T. helper, b.
3 Rowley Lee J. cashier
Rowley Caroline Mrs. b.
5 McVean Margaret Mrs.
McVean Anna C. librarian, b.
McVean Jean, clerk, b.
7 Kearle John C. blacksmith
McKee William, filterer
9 Horcheler Solomon J. daneg. tchr.
11 Dolman Wilfred V. painter
11½ Woock Edward J.
13 Harding Lynn, inspector
13½ Christian William T. manager
Murphy Ann Mrs. b.
15 Wiederhold Charles W. baker
Wiederhold Anton P. cook, b.
15½ Forest Louis F. chauffeur
17 Coyne Edith A. Mrs.
Bliss Ernest A. printer
Duckett Fred. helper, b.

Left Side.

2 Boothby Clinton L. correspondent
Boothby I. Owen, clerk, b.
Boothby Ralph C. weightmastr. b.
4 Ford Ellsworth M. clerk
Ford Ellen Mrs. b.
Woodward Anna M. stenogr. b.
8 Vacant house

Stanley St. ends.

Central Library of Rochester and Monroe County · City Directories Collection

10 Patterson Phoebe Mrs.
Patterson Otis S. real estate
12 Adkins Linden R. chemist
Adkins Emma M. Mrs. b.
Robertson Jeannette, b.
14 Hines Alfred H. inspector
16 Searle George S. machinist
18 Dunn May Mrs.
Dunn Ethel M. teacher, b.
20 Landau Louisa K. Mrs.
Connelly Michael, salesman

FERN, from 51 Sherman, west, to 10 Angle; ward 15.

Right Side.

8 Shand Harriet H. Mrs.
Hulbert Ella F. Miss, b.
10 Shumway John, driver
Keller Patience Mrs. b.
12 Seel Charlotte Mrs.
Seel George D. tinsmith, b.
Weter Lena Mrs. b.
Cowling George, polisher, b.
Burnham Arthur, polisher, b.
14 Blanchard Edward A. painter
24 Wilson George L. foundryman
Wilson Arthur E. lieutenant, b.
Wilson Robert S. machinist, b.

Left Side.

9 Hammond Grant
Petley George A. carpenter
11 Bryan George S. foreman
13 Mailander Julius, gasfitter
Mailander Casper, laborer, b.
15 Bosche Frank, engineer
Bingham Joseph S. foreman, b.
17 Paulus Charles, plumber
Paulus Elizabeth Mrs. b.
Paulus Herbert L. steamfitter, b.

FIELD, from 841 Monroe Avenue, southwest, to 1202 Clinton Ave. South; wd. 14.

Right Side.

00 Pinnacle Recreation Co.

Pembroke St. ends.

37 Leonard Edd B. postal clerk
43 Brunson Ellsworth S. painter
49 Heumann Ralph, manager
51 Mudge Clara A. Mrs.
Mudge Helen C. clerk, b.
Shaw Ella M. teacher, b.
55 Southworth Julia M. Mrs.
Southworth Jesse W. piano tnr. b.
Southworth George C. bookkpr. b.
Southworth Florence A. teachr. b.
61 Adams George W. Rev.
Adams George F. real estate, b.
Adams Samuel D. student, b.
Ideal Home Co.

Lansdale St. ends.

87 Vacant house
93 Albrecht George, electrician
103 Helles August, driver
109 Sturges Albert B. shoemaker

Henrietta St. ends.

119 Clinton Julia A. grocer, h.
125 Doolittle Roy E. cutter
135 Nau John, laborer
Nau Jacobina Mrs. b.
145 Baug Joseph, carpenter
Harcus Margaret Mrs.

Benton St. ends.

165 Hall George M. variety store
167 Hall George M.
171 McCall James W. salesman
McCall Bessie, music teacher, b.
McCall Winifred, music tchr. b.
173 Elsheimer Harriet H. Mrs.
Elsheimer Fannie A. teacher, b.
Elsheimer Edna K. Miss, b.
Elsheimer Clara L. clerk, b.
175 Cole John B. manager
Noyes Fred C. assembler, b.
Noyes Carrie, cashier, b.

Wilmington St. ends.

199 Stephenson John, laborer
Faragher Richard E. decoratr. b.
217 Brown Alfred J. stockkeeper
219 McLean Norman E. salesman
225 Arnold Elizabeth D. grocer, h.
Arnold Douglas, manager, h.
Fairbank Helen K. Mrs. b.

Asbury St. ends.

237 Hulbert Edwin, violin maker
247 Holtfoth Anna Mrs.
Holtfoth Minnie Miss, b.
Stone Mary Mrs. b.
257 Holtfoth John C. carpenter
Parker William J. b.
263 Boldt Frank L. paper cutter
269 Boldt Sophia Mrs.
Boldt John C. cabinetmaker, b.
277 Rice Arthur J. plumber
279 Harber W. Arthur, finisher
285 Hulburt Homer A. conductor

Avon Place begins.

305 Paulus Louis C. plumber
Paulus Joseph A. plumber, b.

Sycamore St. ends.

323 Callister Harry E. driver
Kerr Frank W. driver, b.
325 VanNiel Peter, carpenter
329 Collyer Albert, grader
341 Meyers Ernest R. driver
345 Cluney Mary Mrs.
Cluney May A. Miss, b.
349 Nicol James H. carpenter
373 Bahringer Edw. D. policeman

Left Side.

6 Schacht Gustave, grocer
8 Schacht Gustave, grocer
24 Martin Evan H. Rev. & Mrs.
Martin Mary M. Miss, b.

Central Library of Rochester and Monroe County · City Directories Collection

00 St. Thomas Episcopal Church
36 Belden Carlton O. engineer
42 Kleinfeldt Fred J. teamster
Kleinfeldt Fred W. teamster, b.
44 Evans Mary A. Mrs.
Evans Elizabeth A. Miss, b.
52 Walker Frederick H. painter
68 Haap Ralph E. grocer
Marshall Charles, janitor, b.
64 Goodrich Chauncey E.
Holdridge Martha Miss, b.
70 Reddy Walter G. electrician
74 Weis Lawrence
Weis George J. painter
76 LePine Frank J. salesman
78 Gano D. Curtis, lawyer
82 Hisom Cornelius J. tinsmith
88 Buckley Josephine Mrs.
DeRoo Frank B. shoemaker
94 Helles John, teamster
Helles Jacob, carpenter, b.
Helles John, jr. teamster
98 McCarthy Margaret Mrs.
McCarthy John P. nurseryman, b.
McCarthy Chas. J. electrician, b.
McCarthy Anna, forewoman, b.
McCarthy Elizabeth, operator, b.
106 Twamley Thomas J. teamster
Twamley Sylvester J. opertr. b.
110 Miller Myron A. ice
114 Osborn B. William, druggist, h.
Osborn Chauncey M. finisher, b.
Meteyer Carrie Mrs. h.
Wallace Elmer E. shoemaker, b.
116 Collins William F. janitor
124 Rundell Barton L. painter
130 LeFrois Joseph A. milk
132 Garin James, cigar maker
136 VanZandt Irving J. artist
140 Summers Delia Mrs.
Shafer George C. plumber, b.
146 Valentine Clifford D. machinist
Ryness Gertrude Mrs.
000 School No. 35.
174 Swetland Paul G. inspector
DeMallie Marcus H. cigars
Bender Henry G. insurance
Ryan Edmund H. salesman
178 Hackett Frank, policeman
Doyle John, motorman, b.
180 Stede Dora M. Mrs.
180½ Williams Henry C. machinist
194 Brett Catharine Mrs.
Brett Thomas J. machinist, b.
196 Lighthouse David C. clerk
Durand Eugene, foreman, b.
Jordan Justin, janitor, b.
204 Ellis Ross, carpenter
206 Vacant house
208 Carrier Wilson F. painter
Doll William, salesman, b.
210 Borland Fred W. foreman
Nyland Henry, shoemaker, b.

Pinnacle Road ends.

222 Burnett Arthur H. bookkeeper
224 Ingalls Milton E. paymaster
228 Cribb Clifford F. clerk
230 Brockway Guy H. salesman
232 McGrath Sylvester, engineer
McGrath Peter, broommaker, b.
McGrath Mamie, stenogr. b.
McGrath Anna L. Miss, b.
McGrath Helen Miss, b.
236 Vacant house
238 Vacant house
244 Vacant house
248 Weeks Edward W. solicitor
254 Blakeslee Ellen Mrs.
Blakeslee Herbert W. driver, b.
Blakeslee Morris J. sterotypr. b.
Blakeslee Ethel A. Miss, b.
256 Loberg Hjalmar C. manager
Loberg Johanna Mrs. b.
258 Phillips Morris F. salesman
Phillips Martha A. Mrs. b.
264 Mouatt Benjamin S. secy.
270 Latus William F. salesman
274 Vacant house
276 Vacant house
280 Bristol Albert J. tailor
286 Meyer Francis M.
Meyer Joseph A. piano tuner, b.
Pierucci Cecilia G. Mrs. b.
Penzlin William F. musician, b.
292 Brooks Thomas, designer
302 Covell Charles W. auditor
308 Baker Sarah A. Mrs.
Baker Minor J. bookkeeper, b.

Englewood Ter. begins.

326 Hollis Eugene, painter
328 Garson Raymond L. cutter
342 Zeam Albert, mason
Pietzold Adolph, brassworker

FIEN, from 26 Oakman, north, to 91 Scrantom; ward 5.

Right Side.

6 Magin Caroline Mrs.
Magin August, machinist, b.
Magin Wm. bartender, b.
8 Kubitz Adeline C. Mrs.
Kubitz William H. lithogrphr. b.
Kubitz Edward A. ironworker, b.
10 Koerner Robert F. tailor
12 Soles Joel E. woodworker
Hurwitz Joseph, tailor
Baker Manuel, finisher, b.
14 Siegfried John R. gilder
16 Steinlein Joseph, turner
18 Zink Willibald, cabinetmaker
20 Gall Charles C. examiner
22 Gerew Louis J. pressman
24 Eckam Amelia L. Mrs.
Eckham Elmer G. tailor, b.
Eckham Arthur G. chemist, b.
26 Roller Jacob, cabinetmaker
Roller John, tailor, b.
28 Rosenhagen Edward
Rosenhagen Otto, machinist, b.
30 Donisch Herman, tailor
Donisch William, laborer, b.

Central Library of Rochester and Monroe County · City Directories Collection

32 Jacobs Albert, toolmaker
34 Henderleiter John C. salesman
36 Shallenberger Wm. H. foreman

Left Side.

7 Carey Cornelius, tailor
Carey Morgan, brewer, b.
9 Lanagan Thomas, laborer
Groswit Henry, polisher
Groswit Nathan, laborer, b.
Wix Adolph, laborer, b.
11 Smartz Otto A. instrument maker
13 Kaplin Louis, jr. machinist
15 Wandtke Hermann, mason
17 Kubitz Charles A. laborer
Koepplin George R. clerk, b.
Kubitz Elma, tailoress, b.
19 Mielke Ferdinand, foreman
Kausch Charles, presser, b.
21 Rocktaschel Richard C. laborer
23 VanAlmkerk Bertha Mrs.
VanAlmkerk John F. stmfitr. b.
25 Unterkircher Charles A. brewer
27 Miller Christ
Miller Rose, stenographer, b.
29 Dryer Ernst L. laborer
Dryer Louis, lantern maker, b.
Dryer George, tinsmith, b.
31 Behnke William, painter, h.
33 Goetz George, shoemaker
Goetz George M. laborer, b.
35 Ludlow Thomas H. electrician

FIFTH, from 254 Pennsylvania Avenue, north, to 383 Bay; ward 18.

Right Side.

18 Leonard John, laborer
King John, laborer, b.
24 Sexton John H. watchman
White Arthur J. bookkeeper b.
28 Ambrose George E. yardman
Ambrose Robert C. tailor, b.
34 VonHoff Albertus, carpenter
Kuipers Fokeltje Mrs. b.
Miller Cornelius, butcher
38 Harps Frank, driver
44 Mouldan Frank J. pedler
Wilson Mary A. Mrs. b.
48 Merk Elizabeth Mrs.
Merk Peter, finisher, b.
Merk Catherine Mrs. b.
64 Wagner John, motorman
Short Bishop N. conductor, b.
70 Greenhagen Mary Mrs.
Greenhagen John W. b.
Wagner Joseph, bartender, b.
78 Pfitsch Michael, tailor

Central Park crosses.

120 Wahl Victor H. shoemaker
128 Bendzus August M. baker
Bendzus William A. motorman
136 Held Anna Mrs.
Held Maria, shoemaker, b.
140 Rogers Elmer, operator
146 Pease Otis L. farmer
Pease Mary Mrs. b.
150 Zirbel William, foreman
Sparr Charles, ironworker
Sparr Carrie, candy maker, b.
162 Hoffman Christian, carpenter
166 Wacenske William F. shoemaker
172 Diehl John G. mason
176 Berg Minnie Mrs.
Lohrman Charles L. brakeman, b.
182 Pikowski Charles, grinder
188 Gysel August A. carpenter
Gysel Marcellus A. clerk, b.
Gysel Raymond A. clerk, b.

Left Side.

7 Minges Frances A. Mrs.
23 Wilson James, brakeman
27 Mergel Paul, tailor
33 Osburn William H. shoecutter
39 Doerflinger Fred, butcher
Ecker Louise Mrs. b.
43 Bauer Charles F. carpenter
49 Allen Loren P.
53 Beyrle John J. machinist
Beyrle John P. conductor, b.
Beyrle Adam J. conductor, b.
59 Gussman Henry, carpenter
Gussman Charles, tailor, b.
63 Kasch John C. laborer
69 Lace John M. laborer
Gallagher Anna Miss, b.
Flaherty Thomas, motorman, b.

Central Park crosses.

129 Richardson William A. painter
Aylsworth Lottie A. Miss, b.
135 Rathke Fred. F. chairmaker
141 Crombach Frank, shoemaker
147 Seidel George M. machinist
153 Meintel Mary Mrs.
Meintel Lilly, tailoress, b.
157 Schultheis Isaac J. butcher
163 Kropat Edward, pattern maker
167 Rowden William E. carpenter
177 Foltz Adam, buffer
183 Yanke Albert C. grinder
189 Hiller George J. baker
195 Scharkovski Elizabeth Mrs.

FILLMORE, from 617 West Avenue, south, to 492 Chili Avenue; ward 20.

Right Side.

23 Shaw John, foreman
Brady Agnes C. Miss, b.
Brady Grace K. Miss, b.
27 Harrington Judson P.
33 Miller Edwin A. inspector
Miller Carolyn S. Mrs. b.
37 Lyon Robert V. manager
39 Piercy Charles A. auditor
43 Rogers Henry E. engineer
Rogers George D. jeweler, b
59 Sheridan John H. foreman
00 Vacant house

Central Library of Rochester and Monroe County · City Directories Collection
House Directory supplement

71 Robertshaw Mary E. Mrs.
Robertshaw Frank E. b.
Robertshaw Lynn, clerk, b.
Yeckley Frank M. carpenter, b.
75 Dolan Frederic A. electrician
Hackett Hugh H. bookkeeper, b.
81 Rauber John F. salesman
91 Smith Kate Snyder Mrs. nurse
97 Combs Roy B. teller
107 Redmond Guy B. telegrapher
113 Vacant house
119 Maloy George B. supt.
Maloy Floyd B. student, b.
129 Olson Emil, diemaker
157 Green Lyman A. Mr. & Mrs.
175 Codd Charles E. toolmaker

Left Side.

24 Glass Walter M. Mr. & Mrs.
28 Derby Patrick A.
Derby Florence I. Miss, b.
34 Sullivan Jerry M.
Sullivan Warren L. drg'htsm'n, b.
Sullivan H. Hewes, blue prints, b.
Sullivan Irene B. teacher, b.
Layman Minerva Mrs. b.
40 Seeley Isaac J. boiler inspector
44 Abbs Harry, mason
Abbs Edwin S. mason, b.
54 Donovan James F. metal worker
Donovan Walter J. tailor, b.
Donovan Raymond J. cutter, b.
72 French Howard E. salesman
76 Bundy Ross H. electrician
82 Kalamaikowski Johanna Mrs.
88 Dean Elmer L. pattern maker
94 Grannis Floyd L. timekeeper
96 Brown Edward J. moulder
98 Smith John L. motorman
104 Davis Charles D. engineer
Davis Newell J. dentist, b.
Walzer Fred. J. watchman, b.
108 Anderson Edward B. foreman
DeWolf Louis E. machinist, b.
114 Kehr Carrie C. Mrs.
Kehr Lillian E. Miss, b.
120 Robbins Benjamin E. stockkeeper
Robbins Archie D. clerk, b.
Robbins Harold S. machinist, b.
136 St. Stephen's Episcopal Church
152 Davidson James P. switchman
158 Vacant house
164 Clarkson Douglas R. machinist
168 Rosenhagen Gustave, clerk
172 Rea George H. carpenter
178 Forwell John, foreman

FINCH, from 416 Ravine Ave., north, to 165 Driving Park Avenue; ward 10.

Right Side.

2 Clark Alfred A. watchman
2½ Reed Michael E. engineer
0 Lynch Charles H. shoemaker
4 Wickens Esther Mrs.
Wickens Edward J. moulder, b.
Wickens George R. hostler, b.
Ready John C. shoecutter, b.
6 Black Jane Mrs.
Black Charles J. b.
Johnson Jessie C. Miss, b.
Westland Robert, carpenter, b.

Glendale Park crosses.

26 Campbell William B. manager
Campbell William A. foreman, b.

Glenwood Ave. crosses.

28 Burris Leonard N. builder, h.
30 Thompson Austin W. Mr. & Mrs.
32 Jennings Burton F. manager
Jennings Nellie Miss, b.
Jennings Frances Mrs. b.
34 Howell Frank, baker
36 Dow Frederick, foreman
Smith Sarah Mrs. nurse, b.
38 Wood Walter E. secretary
McNally Frank, painter, b.
42 Faulkner George E. compositor
44 Hudson Charles B. manager
46 Hefti John J. sausage maker
50 Henry John, painter
Haskell Frederick, laborer, b.
52 Sayyea Philip, carpenter
56 Fisher Henry G. carpenter
58 Fisher Henry C. carpenter, h.

Lexington Ave. crosses.

72 Clark Bennett F. machinist
74 Osborn Calvin B. baker
Unger George, baker, b.
76 Lapham Susan Mrs.
Lapham Walter H. bookkeeper, b.
Hatz Henry, teamster, b.
80 Garnham John, milkman
82 Hartleben Herman, driver
Albrecht Libbie Miss, b.
Albrecht Mary Mrs, b.
Oatman Leslie, painter, b.
Smith Peter, watchman, b.
84 Vacant house
86 Wilcox Carlton H. driver

Left Side.

1 Herley Fred, repairer
Herley Ina M. Miss, b.
1½ Levis Josiah E. salesman
3 Paris George W. engraver
Rupp Louis J. b.
Rupp Wm. L. emulsion mkr. b.
3½ Towe Edward A. steamfitter
5 Kitzing Carl E. carpenter
McNaughton Geo. cabinetmaker
9 Donohue John J. plumber

Glendale Park crosses.

19 Hawes William W. steamfitter
21 Kinyoun Ernest, camera maker
23 Dana Fred A. Mr. & Mrs.
25 Clark Warren F. Mr. & Mrs.

Glenwood Ave. crosses.

Central Library of Rochester and Monroe County · City Directories Collection

31 Sanders William, engineer
33 Macauley Matthew, miller
Macauley Bert M. tobacconist, b.
Macauley Walter E. salesman, b.
35 Booth William H. millwright
Hutchinson Arthur R. ptn. mkr. b.
37 Gardner David A. machinist
39 Walters Joseph, filmmaker
39½ Gardiner Robert J. salesman
41 Vincent James T. chemist
Vincent Grace Miss, b.
43 Kurkowski Ernest A. foreman
Swanzfeger Otto, yardman, b.
45 Nellis Charles C. painter
Nellis Nettie Miss, b.
47 Booth William R. coater
Gerhard Harry A. engineer
59 Hatz Anna E. Mrs.
Hatz John, clerk, b.
Hatz George H. chauffeur, b.

Lexington Ave. crosses.

77 Sisters of St. Joseph Convent
81 Klipfel Charles C. chauffeur
Joy Jesse, carpenter, b.
McHugh Margaret Miss, b.
83 Flaherty Richard, miller
Flaherty Joseph J. tinsmith
85 Witters Harry J. electrician
87 Skinner George W. shipper
Clark Mary T. Mrs. b.

FINNEY, from 40 Woodward, northeast, to 71 Hartford; ward 16.

Right Side.

4 Dukelow Thomas G. carpenter

Ontario St. crosses.

00 Zuck Nicholas, tailor
00 Skuse Thomas G. cooperage

Davis St. crosses.

40 Richard Robert, tanner
Murphy Margaret, b.
42 Cirillo Giacomo, stonecutter
Tufano Mary Mrs.
Tufano Joseph, mason, b.

Left Side.

5 Boyle Stephen, repairer
7 Emerson Ernest, driver
9 Zammito Antonio, laborer

Ontario St. crosses.

30 Pleau Bridget B. Mrs.
Hoy Peter, finisher, b.
32 Parker George, lithographer

Davis St. crosses.

37 Inguaggiato Vincenzo, laborer
Inguaggiato Peter, laborer
Gazoniti Antonio, laborer
39 Pellingra Salvatore, laundryman
Jimenes Raimondo, waiter
Pellingra Giuseppe, shoemaker, b.

FINTRAY PLACE, from 199 Berkeley, west; ward 12.

Right Side.

1 Warren Charles W. tester
3 Hubbard William C. painter
5 Johnson F. Edwin, telephone mkr.

Left Side.

2 Reiss George D. foreman

FIRST, from 94 Pennsylvania Avenue, north, to 1377 Clifford Avenue; ward 18.

Right Side.

20 McAllister Henry S. watchman
Weber Edward W. tailor, b.
24 Unterkircher Wm. John, driver
Muller Margaret Mrs. b.
Schroeder Adam, grinder
30 Brickel Frank, elevatorman
34 Neuman Frederick, optician
40 Kretz Herman J. painter
Kretz Harold C. painter, b.
46 Moss Fred, driver
50 Urlacher Edward, machinist
56 Schroeder Adam, grinder
60 Salamone Filippo, laborer
Meyer Louis, mason
66 Blaesi Jacob, carpenter
72 Charcholla John, grinder

Central Park crosses.

118 Werner George, barber
122 Kaiser Paul E. carpenter
126 Rohr William, hardware
130 Seiler Peter W. lockmaker
136 Blutau Albert H. lithographer
140 Brill Henry F. polisher
146 Zimmerman John, salesman
152 Glaser Joseph J. bartender
156 Pruyn Edgar J. policeman
Adams Rose Mrs.
168 Vacant house
176 Clark William, woodworker
178 Dreier Leo J. shoecutter
184 Dreier Charles T. mason
Dreier William, shoemaker, b.
190 Gosnell Samuel, carpenter
194 Light Peter, gilder

Bay St. crosses.

236 Bach John N. shipper
242 Lohmaier Michael, tinsmith
252 Straus Frank, mason
258 Laging Frederick, trimmer
Altpeter Maria Mrs. b.
262 Kroll August, mason
268 Schoenhardt Edw. cabinetmaker
274 Ester Frederick G. bartender
278 LeFrois Elizabeth Mrs.
282 Ester William E. shoecutter
286 LaDuke James, engineer
290 Burch Charles, conductor
296 Messerschmidt Henry, tailor
300 Jennejahn Frank, paver
304 Meyer William, lastmaker

Central Library of Rochester and Monroe County · City Directories Collection
House Directory supplement

310 Sutter Frederick, tailor
Sutter William F. tailor, b.
314 Pfaff Joseph, musician
322 Ellenfeld William, doormaker
Witt Louis, lockmaker, b.
326 Wendelgass Charles, fireman
Wendelgass Jos. F. lithogphr. b.
Wendelgass Mary M. millnr. b.
332 Quant Edward, woodcarver

Hempel St. begins.

346 Kramer Peter, machinist
350 Kreuzer John, foreman
354 Doell Frederick, market
360 Kramer Jacob, conductor
Kramer Charles P. clerk, b.
366 Ralph Frank K. gardener
Ralph Irving D. inspector, b.
370 Emrich Louis, tinsmith
376 Samenfink Edward L. foreman
382 Hollis George J. shademaker
388 Leverenz William, polisher
394 Tietenberg Fred C. jr. lithogr.
400 Pagels Frederick, painter
404 Blaesi Frank F. plumber
406 Richter Frank H. tailor
Richter Joseph R. polisher, b.
408 Eisenbraun George, cabinetmkr.
422 Steve William, polisher
424 Sutter John, painter
Meyer Frederick J. piano maker
430 Hara Emil, laborer
434 Hack Joseph H. clerk
440 Verstenge Charles, watchman
444 Sizer Edward, machinist
450 Stephany George J. bottler

Left Side.

11 Eberlin Mary E. Mrs.
Eberlin Leon W. chemist, b.
19 Schefano Joseph, laborer
23 Priedel Lena Mrs.
Priedel Augusta, tailoress, b.
Lessten William J. mason, b.
29 Hellmann J. Daniel, tailor, h.
33 Frank John, coppersmith
39 Gersley Gottlieb, carpenter
Gersley Frank W. motorman, b.
Gersley Albert, conductor, b.
Herle Charles H. teamster, b.
45 Wisotzki Frederick, laborer
49 Whitmore Albert W. foreman
55 Pattis Caroline Mrs.
Pattis William, gasfitter, b.
61 Morley William J. fireman
67 Kollofski Pauline Mrs.
Grashof Frederick J. machinist
71 Vernon Fred H. driver

Central Park crosses.

000 School No. 27
130 Pruyn Edgar E. supt.
145 Albrecht Frederick, mason
151 Bohm Joseph, laborer
155 Veith Frederick C. glazier
161 Krüger Henry, laborer
165 Nohe Frederick, woodworker

171 Erden Fred, cigar mfr. h.
Erden George W. shoemaker, b.
177 Haberstock Frank J. cigarmkr.
Haberstock John, cigarmaker, b.
183 Datz Christian, mason
189 Weber George A. tallyman
193 Steudle John A. tinsmith
Steudle John J. driver, b.
Steudle Harry J. carpenter, b.

Bay St. crosses.

225 Blaesi Arthur C. confectionery
241 Wilson John, chauffeur
Boeyink Charles, camera mkr.
245 Hill Jacob, grocer
Neidert Catharine Mrs. b.
251 Wilhelm Frank N. shoecutter
257 Wiesner John L.
Wiesner John G. carpenter, b.
Wiesner Mary Miss, b.
261 Müller John, laborer
Müller Carrie R. Miss, b.
Drechsler Joseph I. woodworker
267 Bieber Theodore C. assembler
273 King Louisa Mrs.
King Charles A. shipper, b.
White Bertram A. electrician, b.
277 Weier Frederick, lithographer
285 Dummer Henry William, tailor
Dummer Harry A. clerk, b.
289 Miller Charles, baker
295 Mildahn Wm. J. jr. planer
Heiden John, woodworker, b.
299 LaDuke Julius, foreman
O'Flynn Mary Mrs. b.
305 Kiel Charles, camera maker
311 Smith Charles, laborer
Seumnicht George, laborer, b.
Smith William, painter, b.
315 Wedow William J. machinist
Hansis Julia Mrs.
Hansis John, tailor, b.
321 Praedel Charles, laborer
Jennejahn John F. stockkpr. b.
325 Bartl Charles J. tailor, h.
331 Kubessa Charles, laborer
333 Traugott Edward C. laborer
339 Stephany George F. X. instrument maker
Beyer Oscar P. cabinetmaker
345 Sandrow Andrew, foreman
353 Huhn August F. baker
357 Rieger Fred. plumber
363 Dubelbeiss John D. lithographer
369 Brown George F. carpenter
375 Sonnenbusch H. Charles, mason
381 Mihr William C. painter
Mihr Gustave, clerk, b.
385 Smith Thomas, helper
387 Nichols Charles A. carpenter
391 Klein Emil, masseur
395 McDowell Edward, laborer
401 Burling Joseph W. carpenter, h.
405 Apfel Barbara Mrs.
Apfel Amelia Miss, b.
411 Crowley John D. motorman
413 Hansis Frank, tailor

Central Library of Rochester and Monroe County · City Directories Collection
House Directory supplement

417 Holtfreter C. William, upholstr.
423 Mungenast Richard, button mkr.
DeHey Lucas J. painter, b.
429 Segers Henry, cabinetmaker
435 Leopold Charles
441 Brodie John
447 Rand Anthony, pressman

FITZHUGH, see North or South Fitzhugh.

FLINT, from Pennsylvania R. R. west, to 520 Genesee; wd. 19.

Right Side.

Vacuum Oil Works

Exchange St. crosses.

68 McCabe Mary Mrs.
Gray Susan M. Miss, b.
72 Vacant house
76 Burne Louis, laborer
78 Westbury Elizabeth M. Mrs.
Hewitt Robert, blacksmith, b.
82 Driscoll Jeremiah, laborer
86 Howe Charles, shipper
92 Reid Thomas, cooper
Reid William E. electrician, b.
96 Pierce Charles T. C.
Nye C. Burton, civil engineer
Nye Cora Pierce Mrs. music. tchr.
100 Patterson William H. shoemaker
106 Dwyer John R. policeman

Plymouth Ave. crosses.

144 Damon Fred S. Mr. & Mrs.
146 Crowley Lorenzo B. Mr. & Mrs.
150 Vacant house
152 Spring Harley A. Mr. & Mrs.
156 Burr John E. Mr. & Mrs.
160 Green Hiram O. Mr. & Mrs.
162 Nighan Ellen S. Mrs.
Nighan Timothy P. J. lawyer, b.
Nighan John, carpenter, b.

Seward St. crosses.

180 Burr Edwin S. Mr. & Mrs.
188 Tibbils George, nickel plater
190 Tibbils George, nickel plater
Auxiliary Ironing Board Co.
204 Emerson Arthur A. teamster
210 Emsley Sarah J. Mrs.
Houseworth Edna C. stockkpr. b.
216 Higgs Emithene Mrs.
Higgs Harriet A. Miss, b.
Brown Clara P. b.
220 Elliott Addie J. Mrs.
Bretzer Jacob C. packer, b.
226 Allen Thomas, tallyman

Reynolds St. crosses.

266 Shannon John, lineman
Loftus Thomas, laborer
Loftus Mary, stenographer, b.
Loftus Catharine, b.
268 Toolan Thomas, lineman
270 Sutton Raymond C. carpenter
276 Beavan George W. driver
280 Bevan William, mason
286 Condon Thomas J. policeman

Costello Park ends.

296 Heintz Joseph M. policeman
300 Swanton Thomas, melter
Sweetman Samuel, laborer, b.
Driscoll Eugene, engineer, b.
304 Vay Rudolph, bookkeeper
320 Lynch John J. policeman
324 Luley Fred C. painter
Vosburgh Hazel A. milliner
328 Starkins Fred. E. painter
330 Vacant house

Jefferson Ave. crosses.

384 Magill Jennie Miss
Magill Rose F. teacher, b.
Magill Joseph P. fireman, b.
388 Elliott Frank B. salesman
392 Montgomery G. S. mech. engnr.
Aiken Mary E. Mrs. b.
Robinson Jennie E. Miss, b.
396 Sullivan John, foreman
406 Blakesley James E. teamster
410 Sweeney Timothy, teamster
414 Sweeney Dennis, teamster
418 Sager Charles E. garage
424 Gaudy Reuben B. real estate
428 Smith Lorenzo D.
Smith Sarah A. clerk, b.
Wenzel Rose Mrs. clerk, b.
Kingsley Maud, clerk, b.
432 Sweeney John P. laborer
436 Klemenz Oswald, shoemaker
Klemenz Charles, chauffeur, b.
Johansson Axel, blacksmith, b.
440 Davenport John L. motorman
Davenport Sarah Mrs. b.
442 Stafford Richard F. motorman
446 Schmidt John H. carriage mkr.
Klose Bertha, tailoress, b.
454 Wamsley William H.
460 Vacant house
468 Tracy John M. carpenter
Donner Emma Mrs. housekpr. b.
472 O'Rourke John E. cutter
476 Hamilton William, helper
480 Cuisack Paul W. cigar manuf.
O'Neill May Mrs. b.
484 Dugan Bridget R. Mrs.
Dugan Walter E. bookkeeper, b.
Dugan Anna M. linotyper, b.
Dugan M. Grace Miss, b.
Dugan Beatrice J. clerk, b.
488 Gillies George, box manuf.
494 Lannin Richard W. bookbinder
498 Sterner Wesley A. billiards
502 Mutschler Fred. H. insurance
508 Tyson Hugh H. mason
Tyson Maria Mrs. b.
512 McKenna Alice Mrs.
516 Southwick Richard B. coater
518 Southwick Amelia A. Mrs.
522 Redhead John T. shoemaker
Redhead J. Leonard, shoemkr. b.

Central Library of Rochester and Monroe County · City Directories Collection
House Directory supplement

526 Elliot E. Eugene, cashier
Wenzel August F. elec. engnr.
528 Kelly Edward M. operator
530 Doty Cornelius E. builder
538 Norton Arthur E. physician
Norton Arthur E. jr. salesman, b.
542 Bickford Lawrence R. salesman
544 Connett H. Chandler, correspt.
Connett Mary P. Mrs. b.
548 Ainsworth Alfred A. fireman
554 Perrin William E. woodcarver
558 Bansbach Charles L. tailor, h.
Bansbach Adolph C. tailor, b.
562 Schumann Leon W. tool maker
Schumann Mary E. Mrs. b.
564 Webb William B. barber
566 Doud Mary Mrs.
Doud Mary B. stenographer, b.
Doud John B. postal clerk, b.
574 O'Connor William D. salesman
O'Brien Edward C. manager, b.

Left Side.

Vacuum Oil Works

Exchange St. crosses.

87 Mahoney Florence, laborer
Murphy Jeremiah, laborer, b.
Murphy Patrick, laborer, b.
Foley Michael, laborer, b.
O'Connor Jeremiah, laborer, b.
91 Eagan Mary Miss
Eagan Margaret Miss, b.
Eagan Anna, dressmaker, b.
Eagan Helen, dressmaker, b.
95 Walters George F. huckster
97 Nickel John W. compositor
99 Stafford William G. laborer
Duncan Alexander, carpenter, b.
101 Doyle Rose Mrs.
Doyle George H. cutter, b.
Doyle Luella M. stenographer, b.
Doyle Alice M. b.
111 Clark Minnie D. Mrs.
Collins Frances C. Mrs. b.

Plymouth Ave. crosses.

165 Worden Bella Mrs.
Worden Fred. R. clerk, b.
167 Burns John S. meter reader
169 Moore Frank H. engineer
Conley Jennie F. Mrs. b.
171 Clark Robert B. policeman

Seward St. crosses.

207 Heaney Frank B. stenographer
Heaney Joseph J. woodworker, b.
Malone Mary Miss, b.
213 Champion Clifford J. clerk
Stone William A. printer, b.
219 Breen John, foreman
225 Taylor Harry C. sec'y
Smith Susan L. Mrs. b.

Reynolds St. crosses.

263 Collins Joseph J. painter
Cromey Julia M. Mrs.
Cromey James F. shoemaker, b.
267 Forster William A. printer

Benedict Place begins.

275 Connell Edward D. laborer
Connell Edward A. electrician, b.
Connell Ida M. shoemaker, b.
281 Connell James, cutter
Poole Charlotte A. Miss, b.
289 Metzger William A. policeman
Connell Henry, electrician, b.
McFarlane Peter, carrier, b.
291 Heal M. Joshua, carrier
Heal Jessie M. stenographer, b.
Heal Nellie A. clerk, b.
299 Reilly John B. driver
Reilly Ella R. stenographer, b.
303 Spencer Josiah, foreman
Irvine Hilda Mrs. b.

Nellis Park begins.

313 Pope Jane B. Mrs.
Pope Eugene T. clerk, b.
315 Scott James, woodworker
319 Betts Christina E. Mrs.
Betts Raymond E. carpenter, b.
Betts Rose, bookkeeper, b.
Kirby Michael, florist, b.
323 Armstrong Henry H. patternmkr
Armstrong John H. toolmkr. b.
Armstrong Caroline A. teachr. b.

Jefferson Ave. crosses.

357 Jardine Andrew F. painter
Jardine Harriet I. teacher, b.
Jardine Emma H. dressmaker, b.
363 Peart Eleanor Mrs.
Gallagner William A. clerk, b.
Gallagher T. H. emulsion mkr. b.
Gallagher George J. car insptr. b.
365 Stasch Emil R. metal worker
371 Magill Rose Miss
379 Dagge William T. cameramkr.
Dagge Minnie Miss, b.
381 Pike Frank A. mason
383 Loeffler Fred W. electrician
Zimmer Chas. core maker, b.
385 DeNeve Cornelius J. electrician
389 Prince Wm. J. conductor
Sullivan Mary A. Mrs. b.
Sullivan Nellie M. clerk, b.
Sullivan Lawrence P. shoemkr. b.
393 Hughes Anna M. dressmaker
Hughes Harry, button maker, b.
Hughes Rose A. camera mkr. b.
Hughes Catharine A. filmmkr. b.
Hughes Alice, clerk, b.
Hughes Mary J. dressmaker, b.
397 Golden John, shipper
Golden Mabel E. dressmaker, b.
Golden Martin J. woodworker, b.
Golden George A. painter, b.
Golden Robert J. tile layer, b.

Schwarz St. begins.

Central Library of Rochester and Monroe County · City Directories Collection

405 Irwin Gerard F. shoemaker
407 Bills Carrie Mrs.
Bills Lillian M. Miss, b.
411 Hallett Jennie R. Mrs.
Hallett George P. shipper, b.
Hines Jane Mrs. b.
415 Tefft Fred B. painter
Austin Arthur, foreman
419 Simpson Guy C. chauffeur
Jackabury Fred. M. mattress maker
423 Binning James P.
425 Ferguson Walter, tailor
Ferguson William J. optician, b.

Lloyd St. begins.

433 Lloyd Armour S. Mr. & Mrs.
Lloyd Gladys I. Miss, b.
437 Conroy Thomas, motorman
443 Veith Henry J. cigar manuf.
Veith George M. b.
Veith Harry C. cigar maker, b.
449 Bowman Julia Mrs.
Bowman Harold, bookkeeper, b.
451 Grieve John, policeman
Grieve George, b.
453 Lowes Burton S. machinist
455 Fisher Roy J. electrician
459 Baker Henry, fumigator
Baker John H. C. agent, b.
Baker William, florist, b.
Baker Sophie V. clerk, b.
487 Renaud Peter, clerk
489 Sauer Sebastian, cutter
491 Ringle William R. painter
493 Cliffe Herbert, typewriters
499 Howe Clayton P. salesman
513 Derby David D. bookkeeper
515 Neeb Charles L. designer
519 Pyatt Charles W. bookkeeper
525 Sattler Raymond L. clerk
531 Atkin Thomas E. court officer
Schroth H. Berthe Miss, b.
537 Agnew Henry L.
Agnew Charles H. milk
Agnew Fred L. dentist, b.
Agnew Walter M. student, b.
Agnew Susie H. teacher, b.
547 Walls William R. cigar mfr. h.
Walls Robert A. cigar maker, b.
Walls Esther C. cashier, b.
551 Brigham Nellie E. Mrs.
555 Daggs Alfred D. cartman
Tabb Emma E. nurse, b.
559 Oakley Monroe H. barber
Oakley Cora Miss, b.
Miller Clarkson B. engineer, b.

Walter Park begins.

569 Robbins Theodore F. tinsmith
573 Collins Susan Mrs.
Collins Edith B. folder, b.
Sampson Gertrude J. Miss
Sampson Harriett B. Mrs. b.
Sampson Lulu M. Miss, b.

577 Mahaney Michael C. contractor
Mahaney Thomas F. inspector, b.
Mahaney Gertrude E. Miss, b.
Moore Margaret E. Miss, b.
Moore Catherine T. Miss, b.

FLORA, fr. 12 Violetta, northeast, to 14 Ethel; ward 19.

Right Side.

1 Norton John G. carpenter
Marshall Letitia Mrs. b.
3 Turner John M. shoemaker
Rose Sarah A. Mrs. b.
5 Gilbert Anson F. compounder
7 Scott Mary M. Miss
Scott Donald J. laborer, b.
Scott Mary A. furrier, b.
Tallon Rachel, button maker, b.
MacDonald Ethel, cashier, b.
9 Garvey Thomas J. driver
14 Scanlan Maurice W. police sergt.
Moriarty Helen E. clerk, b.
Moriarty Margaret A. clerk, b.
16 Fitton Margaret E. Mrs.
O'Brien William J. salesman
Flynn Margaret Mrs. b.

Left Side.

2 Hall George, driver
4 Lamb Charles B. telegrapher
Lamb William H. painter, b.
Elphick George, buffer
6 Keily William C. fireman
Keily Pauline Mrs.
8 Kimpson William, inspector

FLORENCE, from 181 Bartlett, south, to 410 Columbia Avenue; ward 19.

Right Side.

1 Fulreader Henry J. hoseman
Allen Anson W. chauffeur
3 Johnstone Fred. W. electrician
23 Cruttenden David H. cutter
27 Allen Nathaniel A. cornice mkr.
31 Metcalfe Mary Mrs.
Sandercock Alice C. Mrs. b.
Joseph Alice C. Mrs. b.

Left Side.

4 Allen Albert H. salesman
Allen Whitcomb H. stenogr. b.
Allen Fredk. H. salesman, b.
Allen Justus S. stenographer, b.
10 Burleigh Henry B. supt.
Burleigh Edwin R. b.
6 Dent Catherine E. Mrs.
Dent Elbert E. driver, b.
Bolton Henry, tool maker
12 Murphy Thomas
Beers Frank G. clerk, b.
Murphy Julia, polisher, b.
Murphy Theresa A. clerk, b.

Central Library of Rochester and Monroe County · City Directories Collection

16 Atkin Joseph
Goheen Florence Mrs. b.
Atkin Ada Miss, b.
Atkin Mabel I. Miss, b.
Atkin Sarah L. Miss, b.
Atkin Bessie Miss, b.

FLOWER, from 965 Clinton Ave. North, west, to Roth; ward 17.

Right Side.

1 Vogt George, locksmith
Vogt Elmer, toolmaker, b.
Vogt John, shoemaker, b.
1½ Treyer Michael
3 Vollmer Christian, carpenter
5 Metzger Charles, screw filer
Metzger Frank X. box maker
5 Leary John, policeman
7 Yaeger Otto, tinsmith
r. Hardes Matilda W. Mrs.
9 Schmitt Leo, cutter
11 Thein Elizabeth Mrs.
Thein Katherine, tailoress, b.
Thein Elizabeth, tailoress, b.
Thein Mildred, tailoress, b.
Thein Frederick, moulder, b.
13 Hohmann Isidore G. watchman
15 Langefeld Gustave, butcher
17 Grashof Pauline A. Mrs.
Handwerker Barbara Mrs. b.
19 Doser Mathias, laborer
Doser Mathias, jr. bartender, b.
21 Dixon Charles F. clerk
23 Brand Stephen, laborer
Pike Frank C. machinist
25 Winter Mary A. Mrs.
Winter Anna, boxmaker, b.
Winter Josephine, framemaker, b.
Winter Margaret L. stenogr. b.
27 Kern Emil, carpenter
Kern Frank, machinist, b.
Kern William, paper cutter, b.
Kern Catherine, but. hole mkr. b.
Kern Helen M. buttonhole mkr. b.
Kern Elizabeth, buttonhole mkr. b.
29 Rode Herman, foreman
31 Kaiser Nicholas, mason
Kaiser Philip, framemaker, b.
Kaiser Anthony P. printer, b.
York Nicholas, laborer, b.
33 Beiter Eusebius, laborer
Beiter Joseph J. shoemaker, b.
Beiter Anna M. tailoress, b.
35 Frank Philip, upholsterer
Frank George P. electrician, b.
Treyer Roselia Mrs. b.

Lill St. crosses.

43 Lindeman Frank X. plater
45 Gefell August E. clerk
47 Roth Jerome H. carpenter
49 Beutel Louis, watchman
Beutel Louis R. machinist, b.
51 Schneider Fred G. waiter
53 Ohlau John P. machinist

Left Side.

4 Klein John G. moulder
Eichel Minnie Mrs.
r. Klein Mary Mrs.
6 Boehl Joseph, tailor
8 Kesel Charles, cabinetmaker
Batt Otto, moulder, b.
10 Singleton Thomas E. woodworker
12 Koeberle Charles, miller
Koeberle George F. tester, b.
14 Pero Jestine W. woodworker
16 Schmidt John, tinsmith
18 Englert Alexander G. optician
20 Frühmesser Jacob, brewer
Frühmesser Andrew, steamfitr. b.
Frühmesser Frederick, polisher, b.
22 Pfeifer Charles G. optician
Eisterlehner Otto, millwright, b.
24 Steimer Charles, shoemaker
Steimer William F. helper, b.
26 Kopp Christian, brewer
28 Stoll Louis, printer
30 Tremer Louis, blacksmith
Tremer Louis P. machinist, b.
32 DeLeeuw John, tinsmith
DeLeeuw Morris, tinsmith, b.
D'Haenens Camiel, laborer
34 Fouquet Jacob, laborer
Fouquet Jacob, jr. steamfitter, b.
36 Schwan Ferdinand, shoemaker

Lill St. crosses.

48 Schreiner Joseph
50 Vaeth William C. instrumentmkr.
52 Seeley Andrew L. bartender

FLOWER CITY PARK, from Maplewood Park, across 1438 Lake Avenue, west, to Lilly at city line; ward 10.

Right Side.

8 Jorolemon Raymond A. Mr. & Mrs.
16 Gorham Thomas J. Mr. & Mrs.
24 Long Charles G. Mr. & Mrs.
Hunt Albert M. jeweler, b.
34 Boland James H. Mr. & Mrs.
Boland Edward N. clerk, b.
40 Dimpfl William Mr. & Mrs.
42 Howe Edward W. Mr. & Mrs.
52 Vacant house
56 Stein William A. Mr. & Mrs.
60 Smith Susan Mrs.
Greenhalgh Alfred S. cashier, b.
Greenhalgh Lois E. Miss, b.
72 Adsit Franklin Mr. & Mrs.
Adsit Arthur V. b.
Adsit Alpha A. stenographer, b.
78 Meyering Frank J. Mr. & Mrs.
82 Gibbons Thomas F. Mr. & Mrs
102 Vick Fred. W. Mr. & Mrs.
104 Munson John Mr. & Mrs.
110 McKeon Thomas J. Mr. & Mrs.
124 Barringer Burton R. Mr. & Mrs.
126 Vincent Irving J. Mr. & Mrs.
130 Vacant house

Central Library of Rochester and Monroe County · City Directories Collection
House Directory supplement

138 Zwack Anna Mrs.
142 Gleason Albert R. Mr. & Mrs.
Hibbler Maxwell I. Mr. & Mrs. b.

Lake Ave. crosses.

210 Sherman Fred J. Mr. & Mrs.
Burton Leon E. camera maker
214 Sherman James
222 Richards Frank G. supt.
Wise George, b.
236 Wright William Mr. & Mrs.
238 Doyle Edward J. foreman
240 Leonard Henry E. Mr. & Mrs.
Leonard Irving H. chemist, b.
246 Whitehouse George E. Mr. & Mrs.
Whitehouse Harry E. bookkpr. b.
248 Simons R. Westley Mr. & Mrs.
Kasseall Elizabeth Mrs. b.
254 Youngs Frank A. Mr. & Mrs.
256 Lindhorst Henry J. Mr. & Mrs.
260 Weyraugh Carrie Mrs.
Weyraugh Arthur E. bookkpr. b.
Weyraugh Harry A. clerk, b.
262 Darron Rola A. Mr. & Mrs.
264 VanDorn Edward Mr. & Mrs.
270 Hall Lorenzo Mr. & Mrs.
272 Weis Harry A. Mr. & Mrs.
296 Pearson John S. Mr. & Mrs.

Primrose St. begins.

000 Vacant house
322 Stevens Margaret A. Mrs.
Connelly Charles, camermkr. b.
324 Jackson John J. clerk
Jackson Wm. J. lantern mkr. b.
356 Carroll William, cameramaker
Carroll Arlo, chauffeur, b.
358 Mathews Fred G. foreman
360 Vick Albert F. florist
372 Black Anna Mrs.
Black Robert T. sawmaker, b.
Pembroke Chas. J. motorman, b.
374 Ernst Wendell, collector
Ernst Irving F. clerk, b.
Ernst Arthur S. clerk, b.
394 Hallauer Maude J. Mrs.
Bird Charles, real estate, b.
Roberts Elsie A. stenogr. b.
400 Defendorf Cora M. Mrs.
Defendorf Harry G. bookkpr. b.
Defendorf Willard R. electricn. b.
Defendorf Percy C. machinist, b.
VanStone Louis K. barber, b.
402 Abbott Charles M. painter
404 Scott John, dentist
406 Staunton Charles H. chemist
438 Killian John, camera maker
McCabe Daniel J. boxmaker, b.
McMullen Bertrand L. b.
McCabe Bridget Mrs. b.
440 Ursprung Fredk. C. Mr. & Mrs.
446 Bagnall Richard A. Mr. & Mrs.

Marigold St. begins.

474 Southgate Irving J. electrician
Southgate Petronella Mrs. b.
478 Vacant house
478½ Davis Emma Mrs.
480 Galvin Michael, lineman

Dewey Ave. crosses.

526 Vos Henry, chauffeur
542 Vacant house
544 Huff William H. watchman
546 Stephenson John, foreman

Daisy St. begins.

684 Esson George H. carpenter
Esson Percy, carpenter, b.
686 Makin John, machinist
700 Wallace Carlton W. coater
Mack Amelia Mrs. b.
706 Burger Geo. W. engineer

Aster St. begins.

000 Griffiths William, filmmaker
746 Lyons Wm. H. camera maker
828 Besano Robert, filmmaker
834 Walker William, carpenter
842 Andriatch Tony D. cameramkr.
846 Saunders Charles, carpenter
Brearley Thomas H. carpenter, b.

Left Side.

11 Ferguson Andrew Mr. & Mrs.
Ferguson Hattie E. Miss, b.
17 Children's Aid Society
Peer Lenora Miss, matron, b.
27 VerHoeven Michael A. Mr. & Mrs.
Sullivan George A. Mr. & Mrs. b.
29 Ransom Nelson Mr. & Mrs.
49 Beedham George W. foreman
Kelso Mabel Miss, b.
61 Beall Edwin R. Mr. & Mrs.
Beall Edwin K. steam fitter, b.
Kay Miriam A. teacher, b.
63 Vacant house
97 Laushey Herbert R. Mr. & Mrs.
105 Lawson Wm. A. Mr. & Mrs.
107 McEwen Kenneth B. Mr. & Mrs.
Negus Eliza J. Miss, b.
109 Dennis Sarah Mrs.
Dennis Zina, b.
Dennis Zaccheus, cameramkr. b.
Dennis Frances Miss, b.
115 Frey Henry Mr. & Mrs.
121 Stell William H. Mr. & Mrs.
125 Adams Robert M. Mr. & Mrs.
Adams Amelia Mrs. b.
129 Thorne Mary A. Mrs.
Thorne Susanna S. Miss, b.
Bailey Edwin, carpenter, b.
131 Wilson William W. Mr. & Mrs.
135 Barth John A. Mr. & Mrs.
141 McDonald William Mr. & Mrs.
McDonald George L. cutter, b.

Lake Ave. crosses.

205 Perrin Elizabeth C. Miss
207 Vick Charles S. printer
Chapman Bert, camera maker, b.
209 Skinner Dewitt C. carrier
223 Vick Edward H. nurseryman
229 Budd Elbert O. foreman
Budd Mortimer E. grocer, b.
Allen Arthur J. cutter, b.

Central Library of Rochester and Monroe County · City Directories Collection

233 Barron David Mr. & Mrs.
235 Gardner Carrie Mrs.
Gardner Frank J. cam. mkr. b.
239 Burns George V. Rev.
Burns Margaret Mrs. b.
Burns Harriett E. Miss, b.
241 Bailer Frederick H. Mr. & Mrs.
255 Hollenbeck Anna M. Miss
267 Craig Thomas, real estate
Craig Walter W. surveyor, b.
275 Lauer William F. type setter
283 Martin Charles Mr. & Mrs.
Martin William, filmmaker, h.
000 Church of the Sacred Heart
321 Gauss Lewis T. sporting goods

Raines Park ends.

000 Vacant house
341 Vacant house
343 Vacant house
347 Seyfried Charles F. foreman
349 Richardson Albert E. coater
359 Bills Chas. P. building mover, h.
Stout Ora W. mason, h.
365 Clark Esther L. Mrs.
Clark Morris A. carpenter, b.
373 Engel Richard V. postal clerk
379 Jones Joseph, emulsion maker
Jones Sidney, cutter, b.
385 O'Brien P. Edward, steamfitter
391 James Frank Mr. & Mrs.
393 Lucius William I. Mr. & Mrs.
401 Vick Harry E. Mr. & Mrs.
405 O'Connor Thomas F. policeman
Carey Annette Mrs. b.
419 Oberlies George L. draughtsman
Oberlies Frances Mrs. b.
433 Izard Minnie Miss
Treen Sidney, filmmaker, b.
Ansell George, camera maker, b.
Ansell Edith Mrs. b.
439 Savard Edwin E. chauffeur
Harmon John, shoemaker, b.
451 Timrick Richard A. moulder
455 Etzel Valentine
Etzel Anna Miss, b.
461 Pearson George E. plater
Pearson Thomas, gardener, b.
465 Boorman Charles H. Mr. & Mrs.
467 O'Rourke Michael J. Mr. & Mrs.
471 Dutcher Charles A. lawyer
473 Bleyler Clarence, manager
Zimmerman Matilda Mrs. b.
477 Vacant house
479 Vacant house
481 Durfy Elon J. papercutter
Brown Harry A. filmmaker

Dewey Ave. crosses.

543 Demler William, filmmaker
545 Brown William C. filmmaker
567 Miller John W. stockkeeper
Miller Nellie E. Miss, b.
601 Lee Elizabeth Miss
Hughes John J. filmmaker, b.
Harrison Helen C. Mrs. b.
645 Welch Elon G. camera maker
667 Purcell Robert F. engineer
000 Vacant house
693 Stanbury Albert, gardener
711 Bintz Peter, tailor
737 Ballard George E. filmmaker
739 Vacant house
745 Persons Walter R. camera mkr.
761 Zirpolo Angelo, laborer
765 Martina Louis, laborer
Martina Flore, laborer, b.
767 Paolo John, laborer
767½ DeLuna Giuseppe, laborer
793 Wundes August, grinder
Weidman Elizabeth Miss, b.
805 Jutsum William C. plasterer
000 Vacant house
825 Jutsum Frederick R. mason
831 Price Charles J. engineer
835 Kreutter Herbert K. gasfitter
839 Shaughnessy John W. mason
845 Jutsum William C. jr. plasterer

FOLEY PLACE, from 697 Exchange, west, to railroad; ward 3.

FOLSOM PLACE, fr. 284 Carter, east, to 861 Portland Avenue; ward 22.

Right Side.

1 VanWyckhouse Abraham, piano maker
5 Zeller Walter S. shoemaker
9 Vacant house

Left Side.

22 Phillips Adelbert M.
Phillips William M. laborer, b.
Phillips Harold S. conductor, b.
38 Reithel George W. shoemaker
50 Fischer Clarence, shoemaker

FORDHAM, from 186 Berkeley, east; ward 12.

Left Side.

0 Hollis-Rand Co. garage

FORESTER, from 1005 N. Goodman, west, across Frances; ward 18.

Right Side.

20 Frank Frederick W. insurance
Frank Emma E. tailoress, b.
Frank Julia P. bookkeeper, b.
26 Kuebler Rudolph F. tailor
30 Vacant house
34 Kimber Edward H. engineer
Ambrose Elmer, pressman, b.
40 Bunn William, brassworker
44 Buedingen August, lithographer
Menn Justina J. Mrs.
50 Stewart Fred W. chauffeur
56 Young Fred, tailor
60 Weidenborner Joseph, watchman
70 Duncan Jacob, printer
76 Bachman Charles, blacksmith

Central Library of Rochester and Monroe County · City Directories Collection
House Directory supplement

86 Tobey Frank L. coater
88 Doane Edward, filmmaker

Left Side.

25 Koeberle Mary
27 McGrath Sylvester M. printer
Legler Frank L. cutter, b.
31 Stevens William A. lithographer
37 McGuire Armand J. police sergnt.
41 Kime William, clerk
Connors Bernard E. helper, b.
47 Schroeder William A. tailor
Labentz Anna Mrs. b.
51 Wiemer Frank A. waiter
Harrington Edward T. lastmkr. b.
Harrington Theresa C. button-maker, b.
Harrington Rose A. milliner, b.

Frances St. ends.

FOUNDRY ALLEY, from 54 Hill, north and east, to 89 Oak; ward 1.

FOUNTAIN, from 1176 Clinton Ave. S., northeast; wd. 14.

Right Side.

15 Beal Eugene, machinist
19 Seelos Mary C. Mrs.
Ebert William N. pressman, b.
25 Kaseman Joseph R. fireman
29 Smith William H. woodworker
Smith William A. clerk, b.
33 Mauder Margaret A. Miss
Ribstein George J. millwright
43 Duncan Richard J. carpenter

Sycamore St. begins.

Left Side.

18 Sergisson Annie Mrs
20 Harrington William K. paperhgr.
22 Schafer Charles, carpenter
Schafer Oscar F. shoemaker, b.
Schafer Florian J. clerk, b.
26 Yonkers John, mason
Younger William, laborer, b.
Gardner J. Edward, printer, b.
Gardner Grace E. bookbinder, b.
Gardner Ray A. carpenter, b.
36 Collier Clyde S. moulder
40 Pye Ezra, automobiles
46 Grue Louis, teamster
Grue Louis, jr. teamster, b.
50 Lane Albert W.
Drinkwater Elizabeth Mrs. b.
54 Gucker Henry, finisher

FOURTH, from 94 Railroad, north, to 343 Bay; ward 18.

Right Side.

1 Pruner Frank F. inspector
Brice Lillian Mrs. b.

Hayward Ave. crosses.

30 Sliker Marcus C. manager
36 Maley Patrick J. lineman
40 Brye John F. conductor
Brye Charles, piano maker, b.
44 Perczel John, wood carver
50 McAvinney James H. blacksmith

Garson Ave. crosses.

104 Scheutzow Herman F. market

Peck St. crosses.

134 Feicht Frank, baker
Geyer William A. carpenter
138 Wade David, produce
Ernst John, driver
144 Roe John, carpenter
Roe Benjamin, carpenter, b.
Roe Charles, carpenter, b.
148 Rawlinson George H. machinist
Walter Charles, bookkeeper

Pennsylvania Ave. crosses.

190 Zebernick John, laborer
Weden John, camera maker
196 Listman August, bridgebuilder
202 Steinberger Frank, pressman
208 Schmidt Henry J. shoemaker
212 Webb Sarah Mrs.
Parry Agnes S. Miss, b.
218 Schwartz John C. foreman
Schoeffel Edward, shoemaker, b.
222 Lotzar George, motorman
228 Schinsky Frank, coppersmith
234 Neun Louis J. lawyer
240 Rowley William L. salesman
Rowley Blanche A. stenogr. b.
Rowley William L. machinist, b.
244 Owen George, brakeman
250 Piper Charles T. Mrs.
Sehm William, tucker, b.
256 Casaretti Nicholas, candy maker

Central Park crosses.

298 Heidemann Frank, conductor
304 Philip Carl
Philip Carl, jr. painter, b.
Philip August, plumber, b.
Philip Gottfried, plumber, b.
Knitter Ernst, camera maker, b.
308 Guenther Jacob
Guenther Lawrence, shoemkr. b.
314 Weller Jacob, woodworker
320 Barg Mary Mrs.
Barg Louis, mason, b.
324 Keehn Frederick W. tailor
330 Ritz Jacob, carpenter
Ritz Fred, chauffeur, b.
Ritz Albert J. chauffeur, b.
Ritz Charles J. cook, b.
336 Wetterman Charles, laborer
342 Hamman Arthur W. shoemaker
346 Hess Sophia R. Mrs.
Diringer Charles E. painter, b.
352 Huveldt Bertha Mrs.
356 Holz William C. tailor
362 Stape Henry, carpenter
380 Kuhn Magdalena Mrs.
Ellinger Eugene, cabinetmaker

Central Library of Rochester and Monroe County · City Directories Collection
House Directory supplement

Left Side.

3 Hoffman C. J. & Sons, carpenters

Hayward Ave. crosses.

33 Wakeman W. Ross, steward
Wakeman Lillian Mrs. b.
37 Lisk Floyd H. supt.
41 Ford Paul J. wood turner
Ford Earl, woodworker, b.
45 Butcher Jacob
51 Bogart Earl T. buttonmaker
Woods Ella Mrs. b.

Garson Ave. crosses.

101 Lighthall Jennie Mrs.
103 Larkin James, filmmaker
107 Lang William, blacksmith
111 Green Robert W. foreman
115 Schubach Edward, bartender

Peck St. crosses.

Pennsylvania Ave. crosses.

189 DeRidder William, printer
195 Ringfeil Louis, blacksmith
Ringfeil Charles, toolmaker, b.
201 Storandt Wm. A. wood moulder
211 Colby Horace B. carpenter
227 Read Frederick, stockkeeper
233 Goers John
237 Specht Jacob, carpenter
Specht Ella A. stenographer, b.
Burley Adam, conductor
243 Meyer Fred C. coppersmith

Central Park crosses.

297 Wetterman John, laborer
Wetterman Edward, tailor, b.
303 Robine John M. painter
DeRidder Lena, operator, b.
309 Reitz Anthony, shoemaker
Reitz Charles, shoemaker, b.
Reitz Philip, barber, b.
Reitz Alphonse, b.
319 Schaeffer Christian J. teamster
321 Robinson Harry A. druggist
329 Bogert Elizabeth Mrs.
335 Siems Minnie G. Mrs.
341 Muisus Charles Mrs.
Muisus Amelia, tailoress, b.
Muisus Louise, tailoress, b.
345 Bechtold John, sawyer
351 Wisler Joseph, cutter
Raab Charles, laborer
355 Raab Frederick, baker
361 Wadell Chas. E. G. china decratr.
367 Mentell Hugo, mason
Mentell Matt, b.

FRANCES, fr. 514 Bay, north, to 71 Forester; ward 18.

Right Side.

12 Brown George E. carpenter
30 Williams Ezra, woodworker
32 Block Elizabeth Mrs.
Block Gertrude R. stenogr. b.
34 Lovell Romaine C. confectionery
44 Castner Frank, moulder
52 Weden Charles, laborer
Auer Peter
56 Graton Charles, electrician
68 Sehm Mary Mrs.
Lutz Charles, butcher, b.
72 Vacant house

Left Side.

15 Sehm Frank, tailor
27 VanWuyckhuyse John, woodwkr.
33 Streebing August, woodworker
37 Albright Charles L. packer
39 Gaus Louis, carpenter
43 Ritz Bert F. painter
47 LeFrois Adam, tailor
51 Mussmacher Herbert, bookkeeper
57 Schum Mary A. Mrs.
Schum Bernard A. lithographer, b.
Schum Nicholas, clerk, b.
63 Bachman John A. finisher
67 DiClemente Joseph, waiter

FRANK, from 194 Commercial, n., to 47 Bloss; wards 2, 9.

Right Side.

4 Ivory John, helper
6 Wilson William H. printer
8 Boyland James, blacksmith
10 New York State Railways repair shop
16 McGeary George, millwright
Scott James, policeman, b.
Heenan Leo, stockkeeper, b.
Roach Irving, lather, b.
Green George, laborer, b.
18 Offen Albert M. laborer
20 LaPalm Fred, camera maker
Harty Mary Miss, b.
22 Young Martha Mrs.
26 Moore Smith S. boarding house
30 O'Reilly Mary Mrs.
O'Reilly Bernard, undertaker, b.
O'Reilly Anna T. Miss, b.
O'Reilly Katherine Miss, b.
O'Reilly Helen Miss, b.
O'Reilly John M. clerk, b.
O'Reilly M. Bernard, clerk, b.
32 Engle Martha J. Mrs.
Engle Whitman J. architect, b.
Engle Florence I. bookkeeper, b.
Rowe Benjamin W. b.
Norton Tena Mrs. b.
34 O'Loughlin Ellen Mrs.
O'Loughlin Herbert T. painter, b.
O'Loughlin Minnie R. Miss, b.
36 Kennedy Peter, electrician
Murphy John, b.

Platt St. crosses.

00 St. Patrick's Cathedral

Kodak St. ends.

Central Library of Rochester and Monroe County · City Directories Collection
House Directory supplement

70 O'Hern Francis, rector
Keenan James B. asst. rector, b.
Nolan Mortimer L. asst. rector, b.
Nolan Michael J. chancellor, b.
Simpson Edward J. professor, b.
Byrne Stephen J. professor, b.
Hoefen Francis J. professor, b.
Rauber Frederick Rev. b.
Dwyer E. J. chaplain, b.
Delbove J. M. Rev. b.
Cappellino Crociano, b.
Killeen John J. professor, b.
76 St. Andrew's Seminary
80 Vacant house
82 Guarino Luca, baker
84 DelVecchio Sebastino, laborer
86 Spinzialli Salvatore, laborer
Rosario Giulio, laborer
88 Mignogna Antonio, laborer
Dominick Giuseppe, laborer

Brown St. crosses.

000 St. Patrick's Parochial School
000 Cathedral Hall
110 Lotspike Ellen A. Mrs.
Lotspike Geo. H plumber, b.
112 Kenealy John W. policeman
Kenealy Edward W. clerk, b.
114 Hoctor Joseph J. hoseman
Hoctor Ellen Mrs.
Hoctor Mary A. Miss, b.
Hoctor John C. shipper, b.
Hoctor William P. painter, b.
118 D'Alfonso Angelo, physician
120 Gardiner Richard Mr. & Mrs.
120½ Kelly Michael J. policeman
Kelly John, conductor, b.
Foley Patrick, flagman, b.
Lawler William, driver, b.
Maloney Daniel, motorman, b.
122 Fee E. Louise Mrs.
124 Gilmore John H. court clerk

Doxtater Alley begins.

Jay St. crosses.

142 Rodgers Francis P. packer
144 March Jennie M. Mrs.
Stokes Joseph, agent, b.
146 Johnson Emily A. Miss
O'Connor Joseph Mrs.
O'Connor Evelyn Miss, b.
Donovan Margaret Miss
150 Gucker Rose Mrs.
Gucker Emma S. stenogr. b.
Gucker Leopold D. clerk, b.
152 Lintz Charles P. Mr. & Mrs.
Hondorf William, b.
154 Ward Mary Miss
Guyon Walter W. clerk, b.
Guyon Fred G. shoemaker, b.
Guyon George W. Mrs. b.
156 Streker Edward A. Mr. & Mrs.
Streker Harriet Miss, b.
Baker William H. rugs, b.
158 Ryan Dennis J. motorman
Gallagher Catharine Mrs. b.
160 Ezzo John, heelmaker
162 Smith John R. Mr. & Mrs.
164 Kolb Minnie C. Mrs.
Fisher Louis, polisher, b.
166 Phillips Harry C. Dr. & Mrs.
Phillips Harry B. student, b.
170 Gleason Michael J. salesman
172 Santiffo Antonio, laborer
Lomedico Ignazio, laborer
000 Frankfort Temple

Smith St. crosses.

182 Simmons Adelbert, marble cutter
Whitlock Frank, grinder
184 Salvaggi Joseph, helper
Saracuso Frank, laborer
186 Formicola Frank, chairmaker
188 Kelly Michael J. driver
190 Kress Mary R. Mrs.
McCluskey Edw. L. engineer, b.
Noonan Catherine E. forwomn. b.
Madden George B. cameramkr. b.
192 McCarthy John D. helper
McCarthy William J. clerk, b.
Nolan William J. shoemaker, b.
194 O'Hare Mary A. Miss
196 Donahoe Norah Mrs.
Richard John L. optician, b.
Richard Louis, chairmaker, b.
Meagher Joseph, telegrapher, b.
198 Vogel Theodore J. supt.
200 Nolan Eliza Mrs.
Nolan John W. b.
Nolan Thomas F. laborer, b.
Nolan Joseph, machinist, b.
202 Gardner Mary J. Mrs.
Hutchison Sarah E. Mrs. b.
202½ Benson Thomas J. Mr. & Mrs.
Margrey Edward P. conductor, b.
Cornaire Maurice J. machinist, b.
Kelley Ray, electrician, b.
204 Bartlett Mary E. Mrs.
Bartlett Adelbert, collector, b.
Bartlett Fay A. fireman, b.
Bartlett Erwin H. painter, b.
Bartlett Donie A. clerk, b.
206 VanHoesen S. C. sashmaker
VanHoesen C. L. bookkeeper, b.
208 McCumber John W. laborer

Lyell Ave. crosses.

000 St. Anthony's School

White St. ends.

230 Creegan Wm. J. battalion chief
Murphy John E. carpenter, b.
Ritz Bessie Miss, b.
Ritz Margaret Miss, b.
232 Mahoney John D. motorman
234 Howe Frank B. fireman
236 McGinn Fraser P. stockkeeper
McGinn Elizabeth R. Mrs. b.

Spencer St. crosses.

252 Hurley Mary Mrs.
Tracy John T. clerk
Tracy Adele Miss, b.
Tracy Lois E. Miss, b.

Central Library of Rochester and Monroe County · City Directories Collection
House Directory supplement

254 Ventura Giuseppe, laborer
256 Robinson Mary H. Mrs.
Gatens Daniel, painter, b.
Gatens Josephine L. Miss, b.
Gatens Carrie M. Miss, b.
258 Bardsley George M. Rev. & Mrs.
Bardsley Hannah M. Mrs. b.
260 Howlett Chas. M. Mr. & Mrs.

Ambrose St. crosses.

274 VanIngen Nellie Mrs.
VanIngen George W. lawyer, b.
VanIngen Elizabeth, teacher, b.
VanIngen Matie, teacher, b.
VanIngen Margaret Miss, b.
VanIngen Nellie D. Miss, b.

Jones Ave. crosses.

290 Williams Lucinda Mrs.
292 Jardine John, druggist
Jardine A. Hawley, clerk, b.
Jardine John W. clerk, b.
294 Massey Jane Mrs.
Morgan Flora Miss, b.
Evans Mary Miss, b.
294½ Skinner George W. Mr. & Mrs.
Skinner Lafayette, meat cutr. b.
Smith Albert T. driver, b.
Skinner Cammilla M. Miss, b.
Skinner Marian A. Miss, b.
Skinner Almeda R. Miss, b.
Vanderheyden Maria Mrs. b.
296 Graham William J. Mr. & Mrs.
298 Handy Margaret Mrs.
McGary James Mr. & Mrs. b.
300 Harrison James M. Mr. & Mrs.
Harrison Martha Miss, b.
Harrison Mary E. Miss, b.
302 Shields Frank J. Mr. & Mrs.
Brown Mary O. Miss, b.
Shields Lowell W. engraver, b.
r. Westworth Robert F. woodcarvr.
304 Wilbur Herbert S. Mrs.
Emery Thos. F. candymaker, b.
Emery Harry F. stenographer, b.

Lorimer St. crosses.

316 Kendrick Charles H. Mr. & Mrs.
Sellers Edward W. Mr. & Mrs. b.
LaPierre Flora Miss, b.
Kendrick Delbert, clerk, b.
318 Flynn Henry, clerk
320 Beyhan Dennis, hackman
328 Naylon Wm. J. Mr. & Mrs.
330 Petri E. Albert, fruits
338 McCarthy Dennis Mr. & Mrs.
340 Culhane Daniel Mr. & Mrs.

Left Side.

3 Rochester Electric Motor Co.
13 Milloiano Eugenio, laborer
15 Walls James H. electrician
17 Machiea Mary Mrs.
Gaynor Charles, moulder, b.
Barry Mary, telephoner, b.
Forest Theodore, painter, b.

Dean St. begins.

23 Kirkpatrick Sarah Mrs.
Kirkpatrick David J. b.
Henderson James, coremaker, b.
Russell Mary Miss, b.
Rozisky Joseph, driver, b.
Thompson Andrew, polisher, b.
27, 29 McCarty John J. lithographer
Bush Alton E. shoemaker
Thibert Joseph, shoemaker, b.
Meade William, shoemaker, b.
Voorhies Alvin M. filmmaker
Kelly Blanche L. cigarmaker, b.
Jarvis Isabelle B. Mrs.
Rood Frederick, laborer, b.
Ryan John J. bartender
Floyd John B. boilermaker, b.
Gates Lloyd W. M. driver
Corrall Frank K. finisher
Eddy William, driver
Strange Earl, driver, b.
Walsh Eugene A. helper
O'Connor Ellen Mrs.
Samuels Nathan, salesman
Fay Mary Mrs.
Fay Marie, clerk, b.
31 Cain Mary Mrs.
Cain William W. stockkeeper, b.
33, 35 Thomann Joseph, toolmaker

Platt St. crosses.

53 Meek Edward T. janitor
55, 57 Briggs George W.
Olver Roy B. lastmaker, b.
59 Henry Ernest H.
61 Mazuco Angelo, laborer
63 Ferris Anthony, laborer
65 Doyle James A. policeman
Trainor Thomas, oiler, b.
Callahan James, paperhanger, b.
Danvers James, moulder, b.
67 Keeling Charles, motorman
Keeling Eugene, b.
Culhane Kate Mrs. b.
73 Whalen Richard, tobacconist
Whalen William, tobacconist, b.
Whalen John S. b.
77 Petrillo John, laborer
Zona Paolo, laborer
79 Finiri Giovanni, shoemaker
Ciuffino Frank, laborer
Ciustino Gentini, laborer
81 Downs Patrick C. overseer
Hanson Anna Mrs. b.
83 Quirk Patrick, brewer
Sullivan Daniel, fireman, b.
Mahar John, lineman, b.
Sullivan John, laborer, b.
Curry Malachi, shoemaker, b.
Holland Edward, laborer, b.
85 O'Brien William, machinist
Behan James A. motorman, b.
Gagner Joseph, motorman, b.
Durkin Patrick, laborer, b.
87 Brennan Michael, saloon
Brennan Martin, bartender, b.

Brown St. crosses.

Central Library of Rochester and Monroe County · City Directories Collection
House Directory supplement

97 Miller Lewis J. grocer
99 Cassidy Ann Miss
Canane Johanna Mrs.
101 Davis Edward J. woodworker
r. King Joseph, laborer
Everton George, painter
103 McCaffery Maria Mrs.
Noakes William, laborer, b.
Newman John, moulder, b.
Hough George, cameramaker, b.
McBurney Charles, laborer, b.
McBurney Charles, jr. mchnst. b.
105 O'Reilly Joseph, shipper
Culhane Thomas P. laborer, b.
Cusson John T. laborer, b.
Breen Jeremiah, cameramkr. b.
107 O'Neill Stephen, moulder
O'Neill William, laborer, b.
109 Kenney Margaret Mrs.
Kenney Elizabeth, tailoress, b.
Tompkins Bertha, dressmkr. b.
111 Moran Margaret Mrs.
Moran Margaret, teacher, b.
Moran Annie F. M. Miss, b.
r. McMann Mary Mrs.
Kelly Josephine, shoemaker, b.
113 Drumm Patrick J. electrician
Moore John, laborer, b.
Brackett Robert, shoemaker, b.
Culhane Patrick, motorman, b.
115 Kane Patrick, moulder
Bull Henry J. laborer
Frith Edward O. laborer
117 Maloney Timothy P. woodwkr.
McDonald James, clerk, b.
Forrestal Patrick, machinist, b.
119 Maloney Thomas K. buyer
Morgan William E. real est. b.
123 White Harriet Mrs.
125 Bonn F. Eugene, music teacher
127 Brennan Joseph P. grocer
Campbell James R. tinsmith, b.
131 Barattini Augusto
Cavalieri Victor, carpenter

Jay St. crosses.

157, 159 Sisters of Nazareth
161 Bennett Milo, carpenter
Bernholdt Benjamin, jeweler
163 Forbes Samuel, mason
Forbes R. David, screwcutter, b.
Forbes Sam. B. piano tuner, b.
165 Skuse Thomas, shipper
167 Hondorf Sarah J. Mrs.
Hondorf Minnie Miss, b.
Hondorf Bertha Miss, b.
Hondorf Florence L. Miss, b.
Swikehard Geo. B. b.
169 McDonald Mary A. Mrs.
McDonald J. Harold, bookkpr. b.
McDonald Elmer J. shoemaker, b.
171 Vernarelli Louis, tailor
Vernarelli Giocchino, shoemaker
173 Ragan Ellen Mrs.
Ragan William, b.
Ragan Stephen, b.
Flanagan Wm. machinist, b.
175 Fiore Nicola, musician
Maxwell Edward M. cameramkr.
Fitch Cora Mrs.
Dingee Theodosia Mrs.
Gausman Estella Mrs.
Herman Harry, tailor

Smith St. crosses.

179 Christie Thomas H. supt.
181 Conway John, tobacconist
183 Brast Jacob W. machinist
185 Clark Julia Mrs.
Clark Charles F. chairmaker, b.
Maslin Albert, baker, b.
187 Schairer Mary A. Mrs.
Schairer William A. clerk, b.
Schairer Mary Miss, b.
Schairer Helen Miss, b.
Schairer Emma Miss, b.
189 Pollock Elizabeth S. Mrs.
Pollock M. Elizabeth Miss, b.
191 Leen John, cameramaker
Campbell Sarah M. Miss
193 Benson Charles E. operator
Morse William, carpenter, b.
195 Salatino Carl, shoemaker
Firola Michele, laborer
197 Loverdi Frank, laborer
Cardella Vincenzo, shoemaker
Castro Benjamin, shoemaker
Rubino Jose, tailor
201 Conway Henry L. tobacconist
203 Pierce Emma Mrs.
Pierce Sherman J. foreman, b.
Pierce Francis, fireman, b.
205 Bruff Charles A. bookkeeper
Brooks Martha Mrs. b.
207 McDermitt John, shoemaker
209 Frink Robert S. grocer
211 Tuttle Charles S. chauffeur
213 Culkin Jos. R. physician

Lyell Ave. crosses.

227 Fry Albert, teamster
229 Byrne Agnes B. Miss
Byrne Teresa C. Miss, b.
231 Robinson Olive Mrs.
Earley Frances Miss, b.
Perry George E. toolmaker, b.
Earley Marguerite P. nurse, b.
231½ Weeks Alexander, timekeeper

Carroll Alley ends.

235 Morse Edwin R. engineer
Kinsey Julia Miss, b.
Morse Alice Miss, b.

Spencer St. crosses.

Adair Alley begins.

Ambrose St. crosses.

273 Shaw James J. buyer
Shaw Dora M. Miss, b.

Cooper Alley begins.

Central Library of Rochester and Monroe County · City Directories Collection

275 Trinity Parish House
000 Trinity Church

Jones Ave. crosses.

Jones Park

Lorimer St. crosses.

Aldrich Alley begins.

317 Wood Minnie Mrs.
319 Parry Sam'l R. paper box mach.

Montrose St. begins.

323 Dawson James Mr. & Mrs.
Dawson Cora B. Miss, b.
325 Brayer William W. Mr. & Mrs.
327 Smith R. J. Mr. & Mrs.
Smith Clifford C. salesman, b.
329 Patterson Samuel E. Mr. & Mrs.
Brownell James L. dry goods, b.
Brownell J. Laverne, dry gds. b.
333 Coates George R. Mr. & Mrs.
Coates Elizabeth Mrs. b.
Coates Alice E. Miss, b.

Costar St. begins.

000 Lavigne Frank, florist

FRANKFORT, across 33 Brown, north, to 51 Lyell Avenue; wards 2, 9.

Right Side.

00 Bickford F. W. Storage Co.

Brown St. crosses.

00 Commercial Paper Box Co.
34 Schognetta Giovanni, laborer
36 Cocuzzia Danielo, laborer
62 O'Brien Annie E. Miss
Brown William M. laborer, b.
Tantillo Frank, laborer
64 Russo Antonio, laborer
Curcio Antonio, laborer
66 Musso Vincenzo, laborer
Spampanetto Antonio, laborer
68 Dennie John, laborer
Stonewell Sophia Mrs.
Stonewell Charles, moulder, b.
70 Paluma Angelo, laborer
72 Biondi Michael, laborer
74 Salvione Giuseppe, laborer
Nucchi Stephen, laborer

Jay St. crosses.

100 Vacant shop
102 Torelli Loretto, laborer
Russo Vittorio, laborer
r. Chiccarelli Antonia Mrs.
Mingo Vincenzo, laborer
106 Vigellette Giuseppe, laborer
Tovidio Sambrezzi, laborer
Granaletti Vito, laborer
110 Deegan John T. barnman
112 Luttriano Lucia Mrs.
Lucetta Benedetto, laborer
114 Luccia Costanzo, laborer
116 Cocuzzi Christopher, laborer
Moscarno Pasquale, laborer
Mostiano Teresa Mrs.

Smith St. crosses.

124 Damato Nicholas
Damato Samuel, woodworker
132 Candino Angelo, laborer
Fiorino Logiudice, laborer
DiAntonio Giuseppe, chairmaker
Bianchi Pasquale, laborer
134 Coccia Angelo, laborer
DiPonzi Giuseppe, laborer

Left Side.

17 Vacant house

Brown St. crosses.

43 Laffey Michael, laborer
Laffey Mary Miss, b.
Laffey Margaret Miss, b.
45 Rodelli Alfonso, laborer
47 DiGiulio Michele, laborer
49 Galbo Giuseppe, laborer
51 DeCisero Pietro, laborer
53 Arieno Giuseppe, laborer
55 Pillione Albino, laborer
57 Vacant house
59 Ranicci Vincenzo, laborer
61 Polini Luigi, laborer
63 Nocca Giuseppe, laborer
65 Giusto Pasquale, laborer
Sanfilito Giuseppe, laborer
Rotolo Bernardo, laborer
67 Carrone Frank, laborer
69 Manguso Alphonso, laborer

Doxtater Alley ends.

Jay St. crosses.

89 Stenado Antonio, laborer
DeMarco Salvatore, laborer
91 Barroni Vincenzo, laborer
Barroni George, laborer
93 Pasquale Rose Mrs.
Pasquale Angelina Miss, b.
Consonieri Joseph, laborer
95 Cenname Elizabeth Mrs.
Brunetti Vincenzo, laborer, b.
107 Mannillio James, laborer
Runfola Mario, cigarmaker
Rizzo Giuseppe, laborer
Minnillio Michele laborer
Pastorelli Salvatore, laborer
109 Galbo Vincenzo, mason
Cuccaro Giuseppe, laborer
111 Brown John E. chauffeur
Donahue Theresa, tailoress, b.
113 Walsh John, janitor
Walsh Philip J. operator, b.
Walsh Mary M. Miss, b.

Smith St. crosses.

127 Vacant house
129 Daynard Homer S. teamster
131 Lott Peter W. fireman
Kelly Walter, laborer, b.
Carr Otis, moulder, b.
133 Spaccasassi Lorenzo, laborer

Central Library of Rochester and Monroe County · City Directories Collection
House Directory supplement

FRANKLIN, from 304 Main E., northwest, to 220 St. Paul; wards 6, 7, 5.

Right Side.

2 Hotel Rexford, D. S. Oppenheimer propr. h.
6 Vanderslice Jacob, restaurant
8 Vacant store
00 Second Baptist Church

North St. crosses.

24 Deavenport C. A. produce
26 Burke & McHugh, truckmen
28 Magee E. C. produce
30 Sheridan M. W. produce
32 Bloom Barney, tailor

Ormond St. begins.

36 Kinnen & Marriott, plumbers
42 Deavenport D. & Co. produce
44 Moore Lavina Mrs. lodging-house
46 Dugan & Macks, produce
46½ Hill Lucy Mrs.
Engles Lillian Mrs. b.
Otto Charles, buffer, b.
Sainty Edward, engineer
Carr Rose Mrs.
Brown Mary Mrs.
Small Jesse, painter
Shipley Edward, toolmaker
Mallinson John H. machinist
Johnson Ford B. chauffeur, b.
Johnson Nan J. clerk, b.
Johnson Christopher C. engineer
48 Goodrich B. F. Co. of N. Y. automobile tires
50 Knowles & Peck, roofing and sheet metal work.—*See page* 1002
52 Spahn Louis H. janitor
Spahn Edward, photographer, b.
Spahn Anthony J. clerk, b.
Leinberger Anton, janitor, b.
Wolf Carl, cabinetmaker, b.
54 Quigley Helen, dressmaker
Quigley Cecelia, dressmaker, b.
Bridges Leslie, conductor
Marchant Sophia Miss, b.
58 Redemptorist Fathers
Kessel William Rev.
Schwabl Leonard Rev.
Lowekamp Joseph Rev.
Engelhardt Alois Rev.
Vollmer Louis Rev.
Miller Francis X. Rev.
Redeker Edward
Hoepp Peter
Burgmeier Andrew
00 St. Joseph's Church
00 St. Joseph's School
St. Joseph's Hall
82 Kleinhans M. confectionery
84 Sabin Charles A. cabinetmaker
Weigand Mary, laundress
Hogan John, stitcher
Ott Monica, tailoress
86 Armatage Pearl M. Mrs. milliner
88 Darling Dorothy M. tailoress
Darling Rufus, b.
Oliver John S. laborer
Oliver John W. salesman, b.
90 Vacant store
92 Willcox & Gibbs Sewing Mach. Co.
94 Darling Milton E. camera maker
Curtis George, camera maker, b.

Clinton Ave. N. crosses.

96 Levinson Charles, restaurant

Andrews St. crosses.

110 Brooks David E. paperhanger
118-122 Young Women's Christian Association
124 McDermott John, constable
Collins Stephen, bridgetender, b.
White James, laborer, b.
126 Schlitzer Leo A. Mr. & Mrs.
Schlitzer George L. clerk, b.
128 Cox John T. lineman
130 Behan James D. driver
Spall John, watchman, b.
Stratton Walter, cook, b.
Spall Fred, tinsmith, b.
Hanlon James, cook, b.
132 Hooker Floyd E. printer
Raymond John, engineer, b.
Hopkins Edw. W. motorman, b.
134-140 Freckleton Palace Stables.—*See page* 988
138 Buckhout Hattie L. Mrs.
142 German Evangelical Salem Church and School
150 Frazer Mary Mrs.
152 Haller August, painter
r. Vacant house
154 Shayler Albert E. stable, h.
156 Hopkins Elizabeth Mrs.
158 Yaky's Hotel, F. W. Yaky, prop.

Left Side.

North St. crosses.

00 McGreal Bros. Co. liquors
27 Frank Fred, barber
31 Franklin House, Doud & Hackett, proprietors
33 Wittman Rose Mrs.
Crandall Frank, keeper
Derr Mabelle C. Mrs.
Derr Rhea, cashier, b.
Bronson May, waiter, b.
35 Wittman William E. baker
Melrose May Mrs.
Morgan H. F. advertising agnt. b.
Lynch John, plumber, b.
Ruell Oliver Mrs.
Dunlap Jennie, clerk, b.
39 Simpson Edith H. Mrs. dressmkr.
41 Sims Susan M. Mrs.
Sims Samuel L. boiler maker, b.
Sims Lulu, b.
43 Curley Edward, laborer
Curley John, pedler, b.
Curley Elizabeth F. Miss, b.
Curley George T. machinist, b.

Central Library of Rochester and Monroe County · City Directories Collection

45 Ford Edward E.
Roberts Albert, salesman, b.
Baker Frank I. bartender, b.
47 Donnelly Charles F. saloon
49 Fry Fred, driver
51 Hoppel Henry, paperhanger
53 Hutchison John A. motorman
Hutchison Edward A. musician, b.
55 Kline Motor Car Co.
59 Geneva Mineral Water Co.
65 Griffin & Bailey, pianos
69 Mattle A. J. undertaker
71 Temmerman Peter, janitor
Temmerman John P. b.
Tudman Celia A.
Leverenz A. Fredk. elevatorman
73, 75 Christ & Klotz, saloon
77 Brown William, barber

Clinton Ave. N. crosses.

99 Osborne Thomas, carpenter
Skeeles Thomas P. laborer, b.
101 Weniger S. O. harnessmaker
103 Jacobs Henry C. dolls, etc
105 McDonald Richard, foreman
Wilson Vincent, metal worker
Widmer Mary, tailoress
Bassett John W. carpenter
Moody May T. Mrs.
Cummings Sarah, tailoress, b.
107 Streicher Bros. saloon

Andrews St. crosses.

109 Kirstein building
Kirstein E. Sons Co. optical goods
New York State Department of Highways
115 Gray's Labor Bureau
121 Finzer Elizabeth Mrs.
Finzer Henry, barber, b.
Finzer Mary, clerk, b.
123 Leary Thomas, barnman
125 Fichter Bell Mrs.
Fichter Frank H. driver, b.
127 Pilato Angelo, carpenter
131 Police Station Precinct No. 2
Ryan James E. captain
133 Genesee Motor Vehicle Co. garage
139 Punnett B. H. safes

FRANKLIN SQUARE, from 354 Andrews, north, to 31 Cumberland; ward 7.

Right Side.

2 Tait T. Oliver, physician
Cassebeer Alfred F. physician
4 Wilson J. O. R. Mrs.
Wilson James E. student, b.
6 Burke William J. cartman
McHugh Michael B. cartman
McHugh Katherine Miss, b.
8 Becker Willard D. Dr. & Mrs.
Reed Arthur P. physician
10 Warner Warren E. Mr. & Mrs.
Warner Ella M. Miss, b.
Warner Mary L. Miss, b.
Shale Caroline C. Miss, b.
Concannon Maud, nurse, b.
Fahy Mary G. Miss, b.
10½ Webster Charles H. ironworker
Vieley Emma C. Mrs.
Vieley Arthur M. student, b.
Seymour Benjamin E. painter, b.
12 Clark Frances E. Mrs.
VanHorn Mark, b.
Peart Harry O. salesman, b.
Peart William, tailor, b.
14 Campbell Jane E. Miss
Campbell Geo. T. machinist, b.
16 Parsons Anna E. Miss

Left Side.

1 Cormier J. Arthur Dr. & Mrs.
3 Jewish Young Men's Assoc.
9 Forderkonz Josephine Miss
Miller Henry C. machinery, b.
Wilson George, piano maker, b.
Anderson Harry, mail clerk, b.
11 Mott Sarah Mrs.
Corrigan Sarah Mrs. b.
13 Rickarts Chas. W. Mr. & Mrs.
Binagle Joseph C. Mr. & Mrs. b.
15 Killip Thomas A. Dr. & Mrs.

FRASER, from 128 Federal, north, to 585 Garson Avenue; ward 18.

Right Side.

1 Koon Harry H. conductor
Barber William L. helper

R. & S. B. R. R. crosses.

FREDERIC, from 63 Cleveland, south, to 36 Helena; ward 8.

Right Side.

3 Allen Jennie Mrs.
Allen A. Albert, trimmer, b.
Allen Irving, driver, b.
5 Noyce James H. carpenter
Noyce Mabel C. Miss, teacher, b.
7 Weber James N.
Whitmarsh George, helper
Whitmarsh Edwin, clerk, b.
9 Schmidt Mary A. Mrs.
Schmidt Bertha Miss, b.
Schmidt Leo J. chauffeur, b.
Brasser Catharine C. Mrs.
Loosmore Lena Mrs. forewoman
11 Vacant house

Left Side.

4 Whitley Mary Mrs.
Whitley Anna Miss, b.
6 Spencer John, foreman
Spencer J. Arthur, b.
Spencer Helen I. clerk, b.
Moffatt Charles, laborer, b.
8 VanZandt William, barber
10 Adelman David, presser
Felderstein Benjamin, presser

Central Library of Rochester and Monroe County · City Directories Collection

12 Staroska Tony, carpenter
14 Ulcht Edward, tailor

FREEMAN, from 50 Smith, northwest, to Genesee River; ward 5.

Left Side.

Redfield St. begins.

00 Brown C. D. & Co. leather

FRIEDERICH PARK, from 733 Hudson Avenue, west, to 132 Thomas; ward 17.

Right Side.

6 Herman Edward B. tailor
8 Uittenof Jacob, laborer
10 Bolz Dora Mrs.
Bolz Mary, collar maker, b.
12 Bomaster Charles, tailor
14 Schipper Albert, driver
16 Kanis Gustave, laborer
18 Ruelbach John, optician
20 Fox Charles A. cutter
Copenhagen Henry, tailor, b.
Tomaschke John, shoecutter, b.
22 Weber Henry C. mason
Weber Wilhelm J. tailor, b.
24 Steve Ferdinand, laborer
26 Bauer William G. foreman
Tauber Minnie, clerk, b.
28 Nochelski Anton, laborer
30 Zientara Frank, laborer
32 Vacant house
34 Mrzywka Joseph, laborer
36 Tietze William, brewer
Tietze William jr. brewer, b.
Tietze Otto, lantern maker, b.
38 Gurgel Carl, laborer
40 Pfeifer Joseph, blacksmith
50 Kerber Frederick, sawyer
52 Sellinger Jacob, machinist
54 Tietze Henry, toolmaker

Left Side.

3 Herman Edward B. tailor
5 Yorskot Joseph, laborer
Kubosiecski Frank, laborer
7 Scheid Mary Mrs.
Scheid Katherine, tailoress, b.
Scheid August, miller, b.
Scheid Joseph, moulder, b.
9 Gervoyse Frank, laborer
11 Simon Morris, laborer
13 Ranches Michael, laborer
15 Koehler August, foreman
17 Schnarr Edward J. painter
Schnarr Edw. J. jr. diesinker. b.
19 DeSmith Isaac, laborer
21 Cabic William, laborer
Cabic Arthur J. tailor, b.
23 Minster William J. tailor
29 Friedrich Julius, contractor
Thorn Theresa Mrs. b.
31 Antczak Walenty, laborer
Antczak John T. collector, b.
Antczak Charles J. tailor, b.
33 Przysinda Martin, laborer
35 Skrzypczak Jacob, laborer
Nochelski John, tailor, b.
37 Bertsch Henry, brewer
39 Simpson Fred, filmmaker
41 Gurgel William, laborer
43 Degler Gustav, bricklayer
47 Merkel William F. tailor
McDonald Elizabeth Mrs. b.
49 Raker George J. boxmaker
51 Stritzel Caroline Mrs.
Gamel Edward, machinist, b.
53 Hague Joseph, stonecutter
55 Miller Ernest, cook
57 Seils Henry, laborer
61 Kraftzig Herman, laborer
63 Smith Harry, buffer
Kurzrock John H. jr. engineer

FROMM PLACE, from 107 Bay, south; ward 16.

Right Side.

2 Fromm John F. printer

FRONT, fr. 56 Main East, north, to Central Ave.; wards 1, 2.

Right Side.

2 Buhr J. Henry, saloon
4 Buhr J. Henry, hotel
6 Hall Bros. restaurant
8 Varlan Nicholas, hotel, h.
12 Sykes E. C. locksmith
14 Rosenberg Harry, pawnbroker
Panagiotatos & Papapanu, restaurant
16 **Loeffler F. H. Co.** barbers' supplies.—*See page* 1006
18 Taylor J. & Sons, hatters
22 Bertelsen E. locksmith
24 Lewinson Philip, jeweler
26 Inslicht A. cloaks & suits
28 Ong Charles, restaurant
30 Apple Lewis, clothing
32 Wilcox R. H. barber
34 Wolinsky Kaufman, clothing, h.
36 Adam Charles Sons, cutlery
38, 40 Larkin Wm. H. hotel
42 Scarlat & Zigari, barbers
44 Finkelstein Isaac, clothing
46, 48 Pantagatos G. restaurant, h.
50, 52 Zweigle J. G.'s Sons, sausage mfrs.
54 Vogt Annie, grocer
56 Meyer David, tailor
Meltzer Joseph, shoemaker
58 Inglis George, laborer
Stoianoff Tracy, laborer
Troiche T. laborer
John Peter, laborer
Visit Eli, laborer
Nauhm George, laborer
Hulo Vasil, laborer
Peet George, laborer
Christ John, laborer
60 Aikenhead William, tallow
62 Fritzsche Frank & Son, hides

Central Library of Rochester and Monroe County · City Directories Collection
House Directory supplement

64 Fraass John A. shoemaker, h.
Lieblein John, laborer, h.
Parco Zenazio, laborer, h.
Ferranto Angelo, laborer, h.
Hoffman Charles, porter, h.
Colainni Joseph, laborer, h.
Ristoff Vasil, laborer, h.
Griffith William, billposter, h.
Winterroth Louisa Mrs. h.
66 Fritzsche Frank & Son, hides
68 Sharp Moses, provisions
70 Lamb Charles H. fish
72 Picardo John
Vullo Paolo, laborer
74 Gropp W. A. sausage mfr.
76 Dear Victor, laborer
78, 80 Rochester Packing & Cold Storage Co.
82 Ernst Philip, harness maker
84 Vines J. C. saloon
86 Rochester Poultry & Commission Co.
88 Saverino Bros. barbers
90, 92 People's Storage Co.
94 Lipman M. clothing
96 Williams Louis, saloon
102, 106 Genesee Hide & Tallow Co.
108 Vacant store
110 Vacant store
112, 114 Vacant stores
116 Barney & Fernaays, saloon
118 Rogers S. J. hay market
128 Gordon Bros. hides
130 Caruana Theresa Mrs.
Russo Angelo, laborer
Lusert Samuel, laborer
Lamarca Louis, laborer
Lusando Frank, laborer
132 Vacant store
134, 138 People's Rescue Mission, A. E. Hines, supt.
142 Fazio Samuel, grocer, h.
144 Schleber Bros. saloon
Schleber M. Mrs. restaurant, h.
Schleber Harry, saloon, b.
Schleber William, saloon, b.
148 Voso Frank, barber
150 Cook Andrew A. saloon

Andrews St. crosses.

166 Stewart A. F. & S. C. carriage manufs.
174 Rochester Railway & Light Co.

Left side.

1 Webb Charles M. shoemaker
7 Barnard, Porter & Viall, paints, oils, etc.

Arcade Alley ends.

15 Bridle W. T. furniture
17 Silverstein I. pawnbroker
19 Pidgeon William, shoes, h.
21 Rooney E. J. grocer
Robinson & Miller, barber school
23 Knobles Geo. M. market
25 Davis Hyman, shoes
Fox Peter, lodging-house
27 Myers F. L. cloaks
29 Myers F. L. millinery
31 Myers F. L. shoes

Corinthian St. begins.

37-43 Genesee Provision Co.
45 Ottman Bros. sausage mfrs.
Yoker Jacob, h.
47 Jackson Wolf Estate, clothing
49 Knoll Christ, saloon, h.
51 Baker Elizabeth Mrs.
Meyer David, tailor
53 Burkhalter J. J. market
55 Ellerstein A. clothing
57 Lovechia James, laborer
Pavolino Dominick, laborer
Angelo Joseph, laborer
Passamonte Paolo, laborer
59 Borst George, grocer
61-65 Atlantic Supply House
67 Posner S. clothing
69 Posner S. shoes
71 Vacant store
73 Andrews L. E. market
75 Bernstein I. clothing
79 Doud Frank, saloon

Market St. ends.

00 Addie Fred M. barber
99 Levinson Harris T. shoes
101 Bernstein Isaac, clothing
103 Stolof Harry, shoemaker
105 Greenblad S. clothing
107, 109 Soppe A. lodging-house
111 Vines J. C. hotel, h.
115, 117 Ocean Fish Co.
119 Müller K. Mrs. baker, h.
121 Stallknecht J. saloon, h.
125 Itkin Israel, clothing
127 Itkin Israel, clothing
129 Pulvino Pasquale, grocer, h.
131 Laiacono James, laborer
Disalvo Salvatore, laborer
Strozire Joseph, laborer
Lamendola Nicola, laborer
133 Davidson Samuel, clothing
135 Itkin Jacob, clothing, h.
137 Walenitz Wolf, clothing
139 Niemkin David, clothing
Restivo Angelo, laborer, h.
Speranza Samuel, mason, h.
141 Front St. Playground League
145 Seneca Grocery

Andrews St. crosses.

167 Stoianof S. baker, h.
169 Wolk Anna, lodging-house
Wolk David, clothing
171, 173 Wolff Hide Co.
Dold Jacob Packing Co.
175 Soppe Harry, lodging-house
177 Daglish Machine Co.
179 Soppe Harry, clothing, h.
181 Auer Conrad, saloon, h.
183 Berkowsky Abram, clothing, h.
185 Vacant house
187 Soppe Essy, clothing, h.

Central Library of Rochester and Monroe County · City Directories Collection
House Directory supplement

191 Patterson R. tinsmith
193 Vacant store
197 Vacant store

FROST AVENUE, from 363 Plymouth Ave., west, to Woodbine Avenue; ward 19.

Right Side.

Olean St. ends.

40 Urquhart Henry A. machinist
42 Vacant house
44 Craig Thomas J. correspondent
46 Vacant house
48 Snapp Isaac G. salesman
52 Campbell William M. cutter
Drury Lucy P. b.
Gilmore Sarah J. Mrs. b.
Davison Louise, clerk, b.
56 Lapp John, patternmaker
Lapp Marion E. proof-reader, b.
Lapp Irene K. osteopath, b.
Lapp Frances E. clerk, b.
62 Hoffner William A. auctioneer
Lamey Nettie E. teacher, b.
66 Barker George, salesman
68 Bullock Louise Mrs.
Bullock Leila, teacher, b.
70 Ringle Rebecca Mrs.
Loucks Wilbur J. printer
Loucks James E. carpet layer, b.
74 Gallagher Frank, customs collectr.
Gallagher Edward, bookbinder
80 Pike Herbert W. camera maker
Crane Henry P. salesman
86 Kenny William, mason
94 Stapleton John A. physician
Stapleton Minnie F. teacher, b.
Costello Anna Mrs. b.
Costello Clarence V. physician, b.
Costello William P. stenogr. b.
100 Wagner Conrad, blacksmith
Baeder Jacob, b.
108 Smith Thomas E. salesman
118 Salter Thomas, carpenter, h.
Salter Ann E. teacher, b.
Salter Ruth W. student, b.
128 Hoffner George
Hoffner Frank C. clerk, b.
134 Pethick Frank E. decorator
140 Gilson R. Adeline
Gilson Julia E. b.
Crosson Joseph P. brakeman
146 Millener Alex. H.
Milliner John A. lawyer, b.
150 Martin Fred A. foreman
Worrall Hattie I. Mrs. b.
Frost Allen S. cashier, b.
152 Nolan Joseph H. policeman
Williams Nellie H. Mrs. dressmaker

Seward St. crosses.

162 Perkins Ira D. grocer
168 Crayton Harriet
176 Rickard John B. fireman
O'Keefe James J. laborer, b.
184 Frickey Herman, provisions
Frickey Alvin, bookkeeper, b.
190 Norton John F. salesman
194 Shackelton Eugene M. huckster
Powers John J. clerk, b.
Wixson Winton, carpenter, b.
200 Mitchell Henry C. woodworker
206 Hagerty Timothy W. conductor
212 Jennings Geo. M. woodworker
216 Ryan Margaret Miss
Powell James, insurance
222 Brown George R. roofer
226 Boorman Mary V. Mrs.
Perry Wm. S. machinist
Perry Bertha O. dressmaker, b.
Hausner John D. laborer, b.
234 Maher James H. plumber
Maher Alma A. Miss, b.
238 Lyons Edward A. foreman
242 Hauck Mary Miss
246 Bogner John H. shoemaker
Bogner John H. jr. shoemaker, b.
Bogner Theodore J. shoemkr. b.
Bogner Josephine J. forewmn. b.
252 Kislingbury John P. carrier
Kislingbury Robert J. clerk
Kislingbury Fred. F. painter, b.

Reynolds St. crosses.

272 Vanderpool Susan Mrs.
Cochrane Daniel, watchman, b.
284 Kenney Thomas, lineman
Slattery Michael, laborer, b.
290 Angell Tracy E. sashmaker
Angell Tracy M. salesman, b.
Angell Stella F. clerk, b.
294 Rudd Elizabeth Miss
McAdam Ellen Mrs. b.
McAdam Bessie I. stenogr. b.
300 Donovan Thomas, laborer
306 Love Katie A. teacher
Love George, jr. shoemaker, b.
Love Mary J. tailoress, b.
Love Elizabeth Miss, b.
310 Love Thomas J. highway insp.
314 Stetzenmeyer Louis, tailor, h.
318 Johnson Julia E.
Tyler Viola Mrs.
324 Furlong Honora Mrs.
Furlong John J. fireman, b.
Furlong Esther Miss, b.
Furlong Michael, painter, b.
Furlong Elizabeth M. candy mkr.
326 Bisky Augustus J. glassblower
Clabby James, b.
Clabby Elizabeth, dressmaker, b.
332 Furlong John
336 Smith Henry, stove mounter
338 Leonard Andrew, conductor
Wesley Geo. B. student, b.
340 Jacobs Chester
344 Sharkey John, claim adjuster
O'Brien Mary Miss, b.
348 Spinning Laura L. Mrs.

Jefferson Ave. crosses.

392 Schmid Andrew, moulder

Central Library of Rochester and Monroe County · City Directories Collection
House Directory supplement

398 Schmid Charlotte Mrs.
Schmid Frederick, ruler, b.
Fletcher George, fireman, b.
406 Jacques Charles, cartman
410 Grapenstetter Matthew, laborer
Grouse Benjamin, b.
Grapenstetter Matthew B. shoemaker, b.
412 Bryant Rosa Mrs.
Eagan Mary, b.
420 Campbell Nathaniel H. milk
426 Waldock John H. fireman
McKechney Harry, fireman
428 Hunt William J. teamster
Hunt Walter F. hay, b.
432 Richtsteig Paul, toolmaker
436 Sprague Robert E. janitor
Earle Mary A. Mrs. b.
440 Colton Mary F. Mrs.
Pawley Elizabeth A. Mrs. b.
448 Ball Peter, teamster
Ball Daniel J. driver, b.
454 Smith Frank C. teamster
Mullen Lillian E. clerk, b.
458 Colby Henry, coremaker
462 Bergan Julia Mrs.
466 Young Arthur, trimmer
472 Kinney Charles A. chauffeur
476 Coates Walter W. cameramkr.
480 McKown Fanny Mrs.
Bowe Fannie, laundress, b.
484 Hiller Christopher, harnessmkr.

Snyder St. crosses.

Pike's Quarry

Wooden St. ends.

574 Roe Asa N. carpenter
578 Coleman Fred, clerk
584 Maxim Clayton E. woodworker
590 Pennock Hamilton W. printer
596 Scrymgeour Eula Mrs. milliner
600 Weis Herman, blacksmith
Hicks Orren B. salesman

Genesee St. crosses.

640 Carr Sylvester, teamster
644 Matter Herman, brassfinisher
Matter Gottlieb, laborer, b.
650 Curlett John, cartman
656 Peck Thomas, assembler
Peck Frederick J. laundryman
660 Davis Victor E. carpenter
666 Sutter Albert L. tinsmith
670 Campbell James, engineer
Campbell George F. electricn. b.
674 Kelly Benjamin F. barnman
678 Hyland Walter J. carpenter
Manning Thomas, laborer
682 Shengulette Sarah Mrs.
Shengulette Louis R. printer, b.
688 Shengulette Edward A. hay, etc.
694 Tefft Charles R. clerk
698 Himes Chester M. salesman
702 VanScoy Charles, mason
708 Vacant house
714 Jackman Eben W. watchman
Jackman George E. cutter, b.
718 Walker James H. butcher
Walker Helen E. Miss, b.
720 Coxe S. Owen Mr. & Mrs.
Coxe Harold R. clerk, b.
Mosher John P. salesman

Kenwood Ave. crosses.

Wellington Ave. crosses.

822 Rohr Frank J. Mr. & Mrs.

Warwick Ave. crosses.

Rugby Ave. crosses.

Normandy Ave. crosses.

Left Side.

0 Emmanuel Presbyterian Church

Whittlesey Alley begins.

19 Maley Joseph, lineman
21 Bebee William, clerk
Cook Leonard, machinist, b.
Green Karl E. supt.
Levy Ida M. clerk, b.
25 Benedict Oscar D. supt.
Henry Eliza J. Mrs. b.
31 McVean Archie J. clerk
37 Travers John C. decorator
39 Kylie George N. broom maker
Kylie Margaret Miss, b.
45 Century Specialty Co.
Weber Frederick, eavestroughs, h.
Hamman Anna B. teacher, h.
Toole Josephine Mrs. b.
49 Graham James T. porter
55 Hall Alfred, boilermaker
59 Burke Frank J. meat cutter
59½ Vacant house
65 Lortscher Arnold W. tobacconist
69 Morse Fred O. mining
Cushman Euphemia C. Mrs. b.
Cushman Charlotte A. Mrs. b.
71 Toohey Charles O. merchant
77 Dixon Willis W. milk
Palmer Louis, painter, b.
Wichman Frank E. painter, b.
Waldron Benjamin, cameramkr.
83 Barnett John, belting
91 Flohr Charles J. glassblower
Flohr Clarence G. helper, b.
Flohr Ida, bookkeeper, b.
Smith Margaret Mrs.
Smith Edward J. inspector, b.
101 Close Bernard A. tinsmith
Westcott Sherman, salesman
107 Tobey Frank W. salesman
113 Costello Dominick J. elevatormn.
117 VanValkenburg James K. printer
VanValkenburg Helen M. Miss, b.
Arbuckle Anna Miss, b.
123 Rossney Edward, supt.
129 Ayers Elizabeth D. Mrs.
Ayers Cornelia M. nurse, b.
Ayers Mary C. Miss, b.

Central Library of Rochester and Monroe County · City Directories Collection
House Directory supplement

135 Kirk Frank P. conductor
Kirk Mary Miss, b.
Kirk Bessie A. Miss, b.
Kirk Arthur J. student, b.
139 Clark Elizabeth Miss
Craig Margaret Mrs.
143 Bolles Burton F. carpenter
143½ Fridd Edward A. clerk
147 Baumann Edward P. inspector
151 Riley Sarah Miss
Riley Patrick, engineer, b.
Riley Thomas, woodworker, b.
153 Comerford Rose Mrs. milliner

Seward St. crosses.

163 Benson Albert F. compositor
165 Bermingham Mary G. Miss
Bermingham Laura Miss, b.
167 Gaffney Thomas F. motorman
169 Duryea Carl M. boxmaker
171 Vickerman Charles M. painter
173 Watkins Frank B. finisher
175 Diem Frank J. carpenter
183 Scrymgeour John K. painter
Macauley Ida, milliner
Seyter Grace M. nurse, b.
Gordon Anna B. nurse, b.
189 Weldy George D. flagman
193 Dowd John N. engineer
Dowd Edwin J. clerk, b.
199 Hall Bert L. carpenter
Capasso Frank, printer
203 Fitzgerald Bridget Mrs.
Fitzgerald Catherine, shoemkr. b.
Fitzgerald Mary, shoemaker, b.
Fitzgerald Ellen, shoemaker, b.
Fitzgerald Anna A. dressmkr. b.
207 Emblow Anne Mrs.
Boxall James, b.
McFarlin James, carpenter, b.
211 Chase Chester S. optician, h.
217 Donovan Patrick, horseshoer
221 Routier Charles N. engineer
Routier James, machinist, b.
225 Bunbury Roland H. janitor
Bunbury William, helper, b.
Baird Anna J. Mrs. b.
229 Borst Jesse, stone cutter
Patterson George, stone cutter, b.
233 Predmore Wm. F. bookkeeper
Predmore Wm. J. meter reader b.
Predmore Paul A. clerk, b.
237 Cunningham George W. painter
243 King Albert G.
Lampert Anna M. actress, b.
Gallagher Samuel B. accountant
245 Quinn James G. salesman
247 McCray Ada E. Mrs.
McCray Mary E. clerk, b.
McCray Roy W. jeweler, b.
McCray Josie A. bookkeeper, b.
Vredenburgh Carrie, dressmkr. b.

Reynolds St. crosses.

269 Sutton Simon P. carpenter
273 Doyle William F. shoemaker
283 Croft Mary J. Mrs.
Croft Jennie E. stenographer, b.
Smith Frank P. packer
287 Vacant house
295 Ruthven Herbert E. manager
Ruthven Evelyn Miss, b.
301 Dusseau Levi M. assembler
305 Hazen Russell, fireman
309 Taylor Jay, printer
Vanderpool Elizabeth Mrs. b.
Sanderson Mary C. Miss, b.
309½ Mee Celia S. Mrs.
311 Mee Harry W. window shades
313 Gugel George L. camera maker
Gugel Geo. L. jr. draughtsmn, b.
Gugel Joseph E. bookkeeper, b.
Gugel Mary A. bookbinder, b.
317 Hammond John I. thermtr. mkr.
Hammond P. G. Miss, bookkpr. b.
321 Quinn Bridget Mrs.
Quinn Teresa A. bookkeeper, b.
Quinn Minnie H. clerk, b.
Spring Fred E. shoemaker
325 Morris Fay W. carpet layer
Tollen James A. laborer
329 Hilly William H. porter
r. Vacant house
333 Kohlmann Felix, teamster
339 Kannan Edward H. bookkeeper
343 Long Jeremiah M. carpenter, h.
Moore Catharine Miss, b.
347 Ryan John W. insurance
Eadie Walter F. polisher

Jefferson Ave. crosses.

395 Roberson Lewie L. hardware
399 Roberson Mary L. Mrs.
Roberson Georgiana D. Miss, b.
405 Walker James L. beef
411 Schlick Edward J. watchman
Parsons Emma J. Mrs. b.
Nevins Lawrence B. machinist, b.
417 Graham Nora Mrs.
423 Walker John W. barnman
Walker Edward J. market, b.
427 Eldredge Deloss G. clerk
Eldredge Deloss E. student, b.
431 Simmons Joseph M. carrier
437 Stoneburg John H. ice
Stoneburg Lillian J. teacher, b.
Stoneburg John H. jr. b.
445 Jones John G. mech. engineer

Snyder St. crosses.

507 Standbrook Elizabeth Mrs.
Standbrook Mary A. secy. b.
513 Carson J. Grove, machinist
517 Mullen Robert J. carpenter
McNally Valentine Mrs. b.
521 Robertson David, boxmaker
527 Mullen George F. shoemaker
531 Johnson Frank A. electrician
533 Corey William B. mason
535 Bowman John, salesman
Bowman Fred S. clerk, b.
Miller Margaret Mrs. b.

Central Library of Rochester and Monroe County · City Directories Collection

539 Williamson Charles, painter
Williamson Mary E. Miss, b.
545 Judd Harry H. carpenter, h.
Pullen Ernest G. elec. engnr. h.
547 Smith Walter, shoemaker
Smith Ida M. stenographer, b.
551 Kelly Lawrence J. manager
555 Hall Charles H. Mr. & Mrs.
Cochrane Robert B. mech. eng. b.
559 Eisenberg George, machinist
Eisenberg William A. carpntr. b.
Eisenberg Charles H. carpentr. b.
Eisenberg Edward, shoemaker, b.
Eisenberg Adam, laborer, b.
563 Gagner Gideon, shoemaker
Dunphy Rose Mrs. b.
Dunphy Edward, waiter, b.
Dunphy Richard, shoemaker, b.
573 Genova John D. barber
577 Sweeting Claude E. tool maker
581 Smith Elizabeth E. Mrs.
Buckner Joseph H. janitor, b.
McLeod Henry, laborer, b.
585 Schnure John M. fireman
589 Willard William B. salesman

Genesee St. crosses.

641 Hurley Michael, laborer
645 Bridgeman William J. packer
649 Thompson Samuel O. janitor
655 Massing Peter P. lastmaker
659 Rankin James, mattress maker
675 Weston Ormsby T. huckster
Russell Willis, carpenter, b.
679 Willis W. Harry, clerk
Willis Cora L. Mrs. artist
000 West High School Athletic Field
713 McMillan Fred W. chemist
723 Tristano Rocco, tailor
725 Case Julian W. Mr. & Mrs.
727 Vacant house

Kenwood Ave. crosses.

767 Moore Edward Mr. & Mrs.
Moore William, bookkeeper, b.
Moore Rose E. Miss, b.
775 Jackson Mary Miss
Jackson Dora Miss, b.

Wellington Ave. crosses.

Warwick Ave. crosses.

Rugby Ave. crosses.

Normandy Ave. crosses.

FULLER PLACE, fr. 525 Plymouth Avenue, northwest; ward 19.

Right Side.

1 Eagan Joseph P. fireman
3 Nolan John J. plumber
5 Grace Nora, cook
Moore Stephen, telephone maker
7 Cooper James, shipper
9 Moore James E. waiter

Left Side.

2 French George L. clerk
Ryan Michael T. stockkeeper
4 Rogers Edward J. plasterer
6 Buckley Ludwig W. gummkr.
Ellsworth Earl C. painter, b.
8 Prindiville Margaret T. Mrs.
Prindiville Mary E. clerk, b.
Prindiville Helen, b.
10 Vogt Albert, clerk

FULTON AVENUE, from 14 Jones Avenue, north, to 113 Glenwood Ave.; wards 9, 10.

Right Side.

4 Delavau Joseph S. carrier
Delavau Mary L. Miss, b.
Easton Marinus W. bookkeeper, b.
6 Farley Susie Mrs.
Farley Susie A. dressmaker, b.
King Etta A. Mrs. b.
8 Moran Annie J. Mrs.
Moran William J. salesman, b.
Moran May L. music teacher, b.

Dempsey Place begins.

10 Meagher Michael, moulder
Meagher Mary M. Miss, b.
Meagher Nellie Miss, b.
Meagher Margaret Miss, b.
12 Durnherr Bridget Mrs.
Durnherr Leo J. cameramakr. b.
Durnherr Percy S. b.
14 Geilus Henry D. machinist
16 Mapes Rosamond Mrs.
Mapes Lee C. auto repairer, b.
Mapes Nellie A. Miss, b.
r. Mapes Lee C. auto repairing
18 Hall Frank Mr. & Mrs.
Gosselin Alfred Mr. & Mrs.
20 Hanna Nicholas C. Mr. & Mrs.
McGowan Ellen Miss, b.
20½ Purdy Hiram Mr. & Mrs.
22 Mallory Harry J. Mr. & Mrs.
Mallory Walter, assembler, b.
Mallory Harry, boxcutter, b.
Knight Eliza Mrs. b.
22½ Griffin Edward J. Mr. & Mrs.
O'Laughlin Andrew Mr. & Mrs. b.
O'Laughlin Chas. M. Mr. & Mrs. b.
24 Dark Irwin C. Mr. & Mrs.
26 Pearce Josiah
Pearce Elizabeth M. Miss, b.
McCord George Mr. & Mrs. b.

Lorimer St. crosses.

40 Madden William Mr. & Mrs.
42 Holverson Louis E. Mr. & Mrs.
44 Bennett George G. Mr. & Mrs.
46 Herman Catherine C. Mrs.
Herman Fred J. carrier, b.
Herman Carlotta M. nurse, b.
Bauer Margaret Miss, b.
46½ Pearson Lizzie D. copyist
Jones Owen J. Mr. & Mrs.

Central Library of Rochester and Monroe County · City Directories Collection
House Directory supplement

48 Geraghty Thos. B. advertsng. agt.
50 Finn Ella H. Miss
Finn Michael J. agent, b.
Finn William D. carpenter, b.
Finn Michael F. Mr. & Mrs. b.
52 Washburn Jay A. Mr. & Mrs.
54 Tompkins Viola V. Mrs.
Mack Emerson E. teamster
56 Neill Winnifred Mrs.
58 Niffenegger Gottlieb, lens maker
Covert Bert, lineman
60 Allen James Mr. & Mrs.
Allen Margaret C. Miss, b.
66 Sheehan William J. Mr. & Mrs.
Sheehan Daniel J. ball player, b.
68 Georger Elizabeth Mrs.
74 Clarke Richard B. janitor
Clarke Floyd L. butcher, b.
76 Maloy Rose A. Mrs.
Maloy Ella R. clerk, b.
Maloy Anna M. b.
Maloy Madeleine L. Miss, b.
Maloy Regina R. Miss, b.
78 Flack Arthur W. Mr. & Mrs.
80 Walton Robert C. manager
Colvin Mary Mrs. b.
Lannin Martha Mrs. b.
82 Hills Harriet Mrs.
Bentley Olive F. teacher, b.
Allen Kate Miss, b.
84 Allen Herbert E. Mr. & Mrs.

Phelps Ave. crosses.

104 Gregory George O. machinist
Gregory Catharine Mrs. b.
Gregory Maud Miss, b.
Morrison Anna Miss, b.
106 Yost Charles H. cook
108 Knauss John E. packer
112 Lynch John W. motorman
Lynch J. Stewart, bookkeeper, b.
114 Ereth Thomas H. Mr. & Mrs.
Schaefer F. W. camera maker, b.
Schaefer Mary Mrs. b.
116 DeWitt Alvah W. Mr. & Mrs.
DeWitt Austin R. watchmaker, b.
DeWitt Elsie J. Mrs. b.
DeWitt Frances G. Miss, b.
Black Jay, silverware, b.
118 Blind John R. Mr. & Mrs.
Blind Herman A. camera mkr. b.
Blind Fred W. shoemaker, b.
120 Becker Reinhold S. Mr. & Mrs.
124 Dicker George Mr. & Mrs.
Dicker Walter, inspector, b.
Bray Henry C. Mr. & Mrs. b.
Simpson Thomas, shoes, b.
126 Herr George W. Mr. & Mrs.
Herr G. Holton, student, b.
Smith Margaret E. Miss
Laird Elizabeth Mrs. b.
128 Morley Edward J. Mr. & Mrs.
132 Hartson Curtis E. Mr. & Mrs.
134 Gerhard Frederick H. Mr. & Mrs.
136 McChesney Chas. H. Mr. & Mrs.
McChesney Frank H. insur. b.
138 Moore John B. Mr. & Mrs.
Dake Helen M. Mrs. b.

Emerson St. crosses.

156 Scott Mary J. Mrs.
Scott Florence Miss, b.
Scott Emma Miss, b.
Scott Carrie Miss, b.
Scott Jean Miss, b.
Scott Edward, b.
Wilson Bruce Mr. & Mrs.
158 Doyle Allen A. Mr. & Mrs.
160 Bishop Edwin P. Mr. & Mrs.
162 Doyle Mary E. Mrs.
Doyle Hessy E. Miss, b.
164 Knauss Effie Miss
Craig Marie Miss
166 Race E. Stanley Mr. & Mrs.
Race Ransom A. Dr. & Mrs.
168 Hutchinson Alfred B. Mr. & Mrs.
170 Servis M. Edward Mr. & Mrs.
172 Langer Charles tailor
Langer Rudolph A. chemist, b.
Langer William D. artist, b.
Langer Carrie A. clerk, b.
Langer Catharine L. bookkpr. b.
Langer Dorothy E. stenogr. b.
174 Foulds William Mr. & Mrs.
Foulds H. Elizabeth Miss, b.
176 Meisch Nicholas Mr. & Mrs.
178 Wilson Peter
Wilson Peter, jr. conductor, b.
182 Fulton James Mr. & Mrs.
Fulton Anna E. Miss, b.
Fulton Ella E. Miss, b.
184 Gorsline Ambrose R. Mr. & Mrs.
186 Langenbahn Aug. A. Mr. & Mrs.

Ravine Ave. crosses.

198 Berg Herman R. polisher
204 Ferner Leonard Mr. & Mrs.
Ferner Leonard J. electrician, b.
206 McDermott James B. Mr. & Mrs.
Stehle Fred J. Mr. & Mrs.
210 McDermott Ann Mrs.
McDermott Silvia Miss, b.

Glendale Park crosses.

224 Sedgwick Carrie Miss
Sedgwick Alice, teacher, b.
Sedgwick Linda C. bookkeeper, b.
226 Vacant house
228 Ingraham Alexander, grocer
230 Bradford William H. driver
232 Kier Edward E. driver
232½ Skinner Frank N. carver
234 Dickerson John M. shoemaker
236 Stowell Oscar H. Mr. & Mrs.
238 Shellington James, grocer

Left Side.

7 Crouch Charles E. Mr. & Mrs.
Crouch Milton E. student, b.

Pearce St. begins.

11 Clark Raymond P. Mr. & Mrs.
13 Clark Harvey B. Mr. & Mrs.
15 Clark Frederick W. Mr. & Mrs.

Central Library of Rochester and Monroe County · City Directories Collection
House Directory supplement

17 Smith George A. Mr. & Mrs.
Sullivan Michael Mr. & Mrs.
Wehnert John F. Mr. & Mrs.
Wehnert Barbara Mrs. b.
Fogg John B. Mr. & Mrs.
19 Kishlar James J. Mr. & Mrs.
Kishlar Harry L. cameramkr. b.
Kishlar Nellie D. Miss, b.
21 Servis Silas A.
Edwards Rebecca E. Mrs. b.
Edwards Elizabeth A. Miss, b.
23 Hartzel George W. Mr. & Mrs.
23½ McAllister Joseph A. Mr. & Mrs.
McAllister Aug. A. bookkpr. b.
McAllister Walter S. b.
25 Vacant house
27 Blake Frank
Goddard Lucretia Mrs. b.

Lorimer St. crosses.

41 Walder Amos Mr. & Mrs.
43 Erdle Fred. G.
45 Fullagar William T. milk
Fullagar Arthur, b.
49 Morrison Peter, miller
49½ Bowen Nathan L. machinist
51 Nolan John, fireman
55 Turner James T. mining engineer
57 Harper George F. meter repairer
Harper Elizabeth Miss, b.
61 White William H. Mr. & Mrs.
65 Harper Catherine M. Miss
Harper Elizabeth V. Miss, b.
67 McGrady Emily Miss
Kelly Peter, b.
69 Leach Frank E. camera maker

Bloss St. begins.

75 Hurd Elizabeth Miss
Richard Allen, camera maker, b.
Bailey William, b.
79 Minnicks William J.
Minnicks Ellen, b.
Neary Michael W. b.
81 Burdick Arthur G. Mr. & Mrs.
Silcox Margaret Mrs. b.
85 Cosgrove Patrick, fireman
Cosgrove John E. clerk, b.
Cosgrove Martha C. teacher, b.

Petrel St. ends.

87 Frey James D. engineer
Frey Gertrude I. teacher, b.
Frey Mary E. cashier, b.
89 Hoyt L. Clark, salesman
Allen Caroline L. Mrs. b.
91 Silcox William J. piano maker

Phelps Ave. crosses.

113 Brice Arthur W. instrument mkr.
Brice Harry D. engraver, b.
115 Mount Harry B. Mr. & Mrs.
117 Kachler Willis S. Mr. & Mrs.
Baker Maria Mrs.
119 Eddy S. Schuyler
Farr Carrie L. Mrs. b.
121 Jeffrey William Mr. & Mrs.
Daningburg Clara Mrs.
Daningburg Maud L. clerk, b.

Clarence Park begins.

123 Frantz Leonard B. Mr. & Mrs.
Frantz Harvey B. filmmaker, b.
Wallis Alice Mrs.
125 Mason Susan Mrs.
O'Donaghue Kath. A. Miss, b.
129 Shanly Minnie F. teacher
Naylon Thomas J. Mr. & Mrs. b.
Shanly Margaret T. Miss, b.
135 Truesdale George Mr. & Mrs.
Truesdale Jessie A. Miss, b.
137 Nugent Mary J. Mrs.
Nugent John C. shoes, b.
Nugent Gertrude, teacher, b.
Nugent Ella A. Miss, b.
139 Hart George E. Mr. & Mrs.
Daley Mary Mrs. b.
141 Bowman Charles A. Mr. & Mrs.
Christman Edward, jeweler, b.
Marsh Raymond E. clerk, b.
Fane Mary F. Mrs. b.
143 Johnson Ira T. Dr. & Mrs.

Emerson St. crosses.

155 Cross William H.
Cross Harriet E. Miss, b.
157 Cross George C. Mr. & Mrs.
Zoller Darius D. Mr. & Mrs. b.
159 Hinde Charles L. salesman
Hinde Daniel W. machinist, b.
Hinde John F. machinist, b.
Hinde Rose M. Miss, b.
163 Wilson William A. Mr. & Mrs.
167 North Presbyterian Church

Locust St. begins.

175 Linton Walter C. Mr. & Mrs.
Harris Charles E. Mr. & Mrs.
Griswold Guy H. driver, b.
177 English Alban T. Mr. & Mrs.
179 Page Frederick C. Mr. & Mrs.
181 Fickett Frederick W. druggist
185 Kille Cornelius Mr. & Mrs.
Leach Augustus M. Mrs. b.
McMillan Jessie J. Miss, b.
Crennell William H. Mrs. b.
Cowles Joseph Mrs. b.
Smith Herbert B. Rev. b.
187 Brock M. Elizabeth Mrs.
Brock Jessie D. Miss, b.
Sweetman Ellen J. Mrs. b.
Brock Charles N. clerk, b.
191 Levis Margaret Mrs.
Levis Edna Miss, b.
Harris Clyde, carrier, b.

Ravine Ave. crosses.

203 Barstow Ralph Mr. & Mrs.
Barstow Alice G. Mrs. b.
Kimpson Nancy Mrs. b.
207 Becker Arthur L. Mr. & Mrs.
Becker LeRoy A. auto repairer, b.
Rodney Warren B. Mr. & Mrs. b.

Central Library of Rochester and Monroe County · City Directories Collection

209 Windell William A. dentist
Windell Henrietta E. nurse, b.
Windell Mabel W. Miss, b.
211 Patrick Nathaniel Mr. & Mrs.
Patrick Frederick C. bookkpr. b.
213 Wilson Frederick J. Mr. & Mrs.
213½ Webster Clifford F. Mr. & Mrs.
Harbinson Margaret Mrs.
215 Clark Scott Mr. & Mrs.
217 Meserve S. Frank Mr. & Mrs.

Glendale Park crosses.

219 Heffron Harvey K. Mr. & Mrs.
Heffron H. R. camera maker, b.
Heffron Irene M. Miss, b.
Heffron Leila E. Miss, b.
221 Brown Ernest M. Mr. & Mrs.
Counter Elizabeth Mrs. b.
223 Harvey William H. Mr. & Mrs.
225 Ruland Estelle E. Mrs.
Ruland Margaret E. Miss, b.
Stern Henry, salesman, b.
227 Horton Fred T. decorator
229 Barager Percy D. Mr. & Mrs.
231 Smith Chester B. mail agent
Smith Vera J. Miss, b.
Smith Leila B. Miss, b.
233 Webster Charles M. Mr. & Mrs.
Young Helen A. Miss, b.
235 Brown Leslie M. Mr. & Mrs.
Brown James D. machinist, b.
McMaster Harry R. pressman, b.
237 Marts William J. Mr. & Mrs.
Alexander Jay Mr. & Mrs. b.
Marts Joseph B. carpenter, b.
Bouchard Josephine Miss, b.
Ditch Adelaide Mrs. b.
Marts Bertha, bookkeeper, b.

FURLONG, from 1079 Portland Ave., west, across Mitchell; ward 22.

Right Side.

28 Hayes Sylvester T. machinist
54 Bork Paul L. piano maker
Bork Augusta G. Mrs. b.
62 Wamp George W. steamfitter
102 Knitter Arthur H. clerk
Knitter Amelia Mrs. b.

Mitchell St. crosses.

158 Demarrow Thos. A. laundryman
162 Green John W. carpenter
168 Schultheis Richard, engineer

Left Side.

37 Buccione Joseph, tailor
53 Taylor Albert, polisher

Mitchell St. crosses.

167 Ellis William H. trainman
171 Dain George, printer

FURNACE, fr. 272 State, east, to Brown's Race; ward 2.

Right Side.

7 Straight W. E. laundry
11 Auto. Tire Inner-Shoe Works
Peerless Shoe Co.

Mill St. crosses.

Left Side.

8 Alexander E. W. sheet-iron wkr.
12 Hallock M. G. Co. pattern makers
Imperial Floor Co.
14 Galbraith George, pattern maker

Mill St. crosses.

00 Vacant building

GAILEY PLACE, from 32 Pearl, north; ward 4.

Left Side.

1 Rodell Frank H. salesman
St. Clair Evelyn Miss
St. Clair Wallace, tinsmith, b.
3 Hoff Hobart H. carpenter
Hoff Charles A. painter, b.
Hoff W. Frederick, driver, b.
Faker James W. butcher, b.

GALL ALLEY, fr. 17 Cameron, west, to 18 Myrtle; wd. 15.

GALUSHA, from 44 Lowell, n., to 31 Hart; ward 5.

Right Side.

8 Vogler Louis J. plumber
12 Kuder George J. baker
14 McGrath James H. wagonmkr.
16 Gauger Roland, artist
Gauger Sybella Mrs. b.
Schneider Louis H. stockkeeper
18 Durnin Elizabeth M. Mrs.
Sheehan Dora M. Mrs.
20 Rudig Frank G. lithographer
22 Zimmer Barbara Mrs.
Zimmer Charles, tailor, b.
Bartel August, butcher
r. McGrath Mary E. Mrs.
24 Wiesner Barbara Miss
Wiesner Theresa Miss, b.
26 Oren Catharine Mrs.
Coventry Samuel, cabinetmaker
r. Vacant house
28 Zimmer Fred. G. locktender
Zimmer Fred. C. lithographer, b.
Zimmer Robert, baker, b.
Zimmer Alfred, bookkeeper, b.
30 Ebert Joseph, machinist
Dutton Paul H. driver
32 Stief Raymond, carpenter
Stief Raymond, jr. bartender, b.
Schmitt Conrad, shoemaker, b.
r. Bartel Albert, painter
Bartel Frank, painter, b.
34 Young John F. paperhanger
36 Kreutzer Michael, brewer
Thamm George, camera mkr. b.
36½ Beatty Wesley B. engineer
38 Lannin John, moulder
Lannin Sadie M. stenographer, b.
Lannin Anna E. stenographer, b.

Central Library of Rochester and Monroe County · City Directories Collection

40 Herrlinger Jacob, blocker
42 Gall Frank, tailor, h.
44 Flad Gottlieb H. foreman
Flad George E. brassworker, b.
46 Willis John H. plater
50 Mauder Alois, market
50 Kahl Eva Mrs.
Kahl Regina Miss, b.
Martens Charles, driver
52 Eichas John, boots and shoes

Oakman St. begins.

60 Vacant house
64 Garin Nora Mrs.
Garin Edward T. shipper, b.
Garin Eugene G. mattress mkr. b.
Garin John D. clerk, b.
Garin Joseph J. meter reader, b.
66 Dwyer Philip J. carriage maker
68 Ropelt John, sec.
Ropelt George M. pres. b.
Ropelt Edward H. piano mfr. b.
Ropelt Arthur, piano mfr. b.
Seufert Charles F. plumber

Left Side.

5 Bauman Harry, brewer
r. Vacant house
7 Kall Louis W. driver
Schlessinger Lena Miss
9 Empey Simeon L. foreman
Ferguson Robert, bookkeeper, b.
11 McCarthy Florence D. laborer
McCarthy Mary H. teacher, b.
McCarthy Alice, stenographer, b.
13 Stiefel William, shoemaker
17 Noll George, brewer
Weisenburg Joseph, brewer, b.
21 Heindl Lewis E. variety store
23 Schnetzer Frances Mrs.
Schnetzer John, tailor, b.
Schnetzer Joseph, bartender, b.
Englert Johanna Miss, b.
25 Heiden Charles, laborer
Heiden Wm. C. chairmaker, b.
27 Roda Frederick, junk
Roda Mary, housekeeper, b.
31 Pundt William, cutter
Stanton Nellie Mrs.
33 Keiling Arthur, polisher
35 Perry George N. bakery
White Lawrence N. driver, b.
Cook Harry W. baker, b.
37 Perry G. N. & Co. bakery
39 Plotzke August, laborer
Hennig Augusta Mrs. b.
41 Opitz Charles, gardener
43 Gooney Michael, watchman
45 Boehm Charles, laborer
47 Trompeter Aug. cabinetmaker
Trompeter Anna M. dressmkr. b.
49 Boes Ernest F. woodworker
51 Dutton Frederick J. shipper
Dutton Arthur F. floorlayer, b.
Dutton Katharine A. timekpr. b.
55 Mauder Alois, market
Mauder Mary Miss, b.
57 Baker Robert H. plumber

GARDEN, from 9 Eagle, west, to 94 Caledonia Ave.; ward 3.

Right Side.

6 Vacant house

Left Side.

1 Nixon A. Wallace, druggist
Blythe Mabel A. Mrs. b.

Peach Alley begins.

7 Ferrati Adolph, shoemaker
r. Fenicchia Luigi, laborer
9 Puglise Donato, laborer
Lombardo Luigi, laborer, b.
11 Mongello Stephen, laborer
Dalia Michael, laborer
Farone Patrick, mason
13 Hahn Cora Miss
Ford Georgia Mrs. b.

Pear Alley begins.

17 O'Shaughnessy John, laborer
O'Shaughnessy Emmett, clerk, b.

GARDINER AVENUE, from West Avenue, near city line, south, to 538 Chili Avenue; ward 20.

Right Side.

15 Vacant house
19 Knapp I.
23 Macpherson Douglas V. salesman
31 Johnson H. Frank Mr. & Mrs.
Parker Ruth A. Miss, b.
37 Nolan William, engineer
39 Dunne William E. tester
49 Hall Frank E. conductor
King Alfred G. painter, b.
Green F. D. thermometer mkr. b.
53 Connell Margaret F. Mrs.
Connell Bertha Miss, b.
95 Loomis George W. Mr. & Mrs.
Loomis Celeste G. Miss, b.
129 Gentle Wm. S. Mr. & Mrs.

Armour St. begins.

159 Cliff Campbell, glass blower
163 Hix Albert P. clerk
173 Beebe Melvin C. Mr. & Mrs.
Beebe Emma P. Mrs. b.
175 Kowen Frank Mr. & Mrs.
179 Stephenson James E. engineer
Chadwick Sarah J. Mrs. b.
185 Spencer George H. machinist
189 Miller John J. foreman
000 Vacant house
203 Hess William H. inspector
205 Hoag Elizabeth Mrs. variety store, h.
Maxwell H. camera maker, h.
000 School house

Left Side.

22 Phillipson Henry J. machinist
Spellman Michael, machinist, b.
24 Harper Robert, brakeman

Central Library of Rochester and Monroe County · City Directories Collection

36 Gould Frances C. Mrs.
Gould W. Buchanan, electrician. b.
38 Newbold Charles C. dispatcher
40 Perry Clinton W. shipper
42 McKeown John, moulder
44 Lindner John C. engineer
54 O'Connor Jeremiah J. repairer
O'Connor Daniel M. plumber, b.
60 Quigley Edwin L. machinist
62 Manion James, patternmaker
72 Bates Joseph W. foreman
82 Shannon Thomas J. Rev. & Mrs.
88 Clarke John E. carpenter
Clarke Frank T. musician, b.
Clarke Cuthbert, clerk, b.
92 Elwell Fred A. lunch
94 Ash Malcolm R. moulder
98 Laybourn James W. tinsmith
114 Townsend Frank W. clerk
Townsend G. Howard, clerk, b.
Townsend Manley M. clerk, b.
120 Townsend Leon A. auditor
124 Acker Claude L. foreman
Thompson Harry E. bookkpr. b.
126 Coyer Wilford M. foreman
Chiswell Henry, moulder, b.
130 Winder Charles W. moulder
140 Hayden Floyd J. foreman
148 Beiter John L. paints
Beiter George A. machinist, b.
160 Waterhouse Joseph F. shoemaker
166 King Frank B. clerk
King Edward G. bookkeeper, b.
King Albert B. clerk, b.
King Harold H. clerk, b.
King Walter E. clerk, b.
174 Deyle William H. foreman
180 Black Patrick J. conductor
186 Zwack Edward J. Mr. & Mrs.
Scutt Alzada V. Miss, b.
190 Baker Walter, foundryman
Baker Lewis W. clerk, b.
196 Andersen Alfred, inspector

GARDINER PARK, from 42 S. Union, southeast, to 277 Alexander; ward 12.

Right Side.

3 Headley James D. Mr. & Mrs.
Wright Florence H. Mrs. b.
5 Jencks Lubert, milk
7 Ragan Anna Mrs.
Ragan John, electrician, b.
Lace Chester E. printer, b.
Gilmartin Thomas, clerk, b.
Rich William, camera maker, b.
Foster William, electrician, b.
Foster Julius, clerk, b.
Foster Rufus, lithographer, b.
Clarkson Herbert, machinist, b.
Burrus Howard, electrician, b.
9 VanDusen Harlan S. Mr. & Mrs.
Smart George Mr. & Mrs.
11 Koesterer John J. upholsterer
Garvey Eugene B. tuner, b.
Hannah Philip, b.
11½ McGwin John, painter
McGwin Joseph W. cameramkr. b.
McGwin Katherine, dressmkr. b.
15 McAnally Nicholas, tinsmith
McAnally Helen F. teacher, b.
17 Wader Grace Miss
Wader Clarissa Mrs. b.
Aldridge Nettie Mrs.
Riddell Minnie Miss, b.
Riddell Myrtle Miss, b.
19 Bridgeman Arthur, policeman
Faulkner Bridget Mrs. b.
Killacky James, machinist
Killacky Marguerite, stenogr. b.
21 Stewart Kate Mrs.
Stewart Minnie E. bookkeeper, b.
Stewart Fannie B. bookkeeper, b.
Stewart Bessie M. telephoner, b.
23 Adwen Joseph, painter
25 Kenney Daniel J. Mr. & Mrs.
27 Milne Edmond M. floorwalker
Harmon Mary J. Mrs. b.
Rugg George, clerk, b.
Day Arthur, salesman, b.
29 Ridley Richard, filer
Ridley Minnie A. Miss, b.
31 Playford Elizabeth Mrs.
Gerling Fred C. Mr. & Mrs.

Left Side.

8 Rupert Vina Mrs. dressmaker
Kirby John, weaver
10 Sutliffe Anna H. Mrs.
Leonard Frank, carpenter, b.
12 Sutherland Wm. H. stonecutter
Sutherland John L. printer, b.
Sutherland Wm. C. music tchr. b.
Donahue Daniel, real estate, b.
14 Vacant house
18 Tubridy Catherine Miss
Tubridy Anna M. Miss, b.
Tubridy Mary A. Miss, b.
22 Sullivan Daniel C. tailor
Leary Beatrice, caterer, b.
Mulligan Mary, dressmaker, b.
24 Woodruff William S. Mr. & Mrs.
Woodruff Charles S. finisher, b.
26 Brasser Edward G. bartender
Putnam Frank, driver, b.
Fielding James P. tinsmith, b.
Fielding Lancelot, filmmaker, b.
28 Lynch Kate, dressmaker
Lynch Josephine B. Miss, b.
30 Hoyt Harriet H. Mrs.
Hoyt Georgia H. Miss, b.
Hathaway J. Chas. Mr. & Mrs. b.

GARFIELD, from West Avenue, near city line, south, to 678 Chili Ave.; ward 20.

Right Side.

61 Jones John C. engineer
77 Vedder Arthur L. asst. city engr.
83 Barton George F. engineer
Barton George E. machinist, b.
87 McBurney James, machinist

Central Library of Rochester and Monroe County · City Directories Collection

93 Hopkins George N. coremaker
Burdick Fred, glasscutter, b.
97 West Stephen B. butcher
103 Gilbert Edward J. plumber
113 Phillips Michael J. tinsmith
119 Miller George M. motorman
125 Davis Arthur, mason
129 Laminet Tobias, machinist
135 McDermand Wm. A. R. machst.
Wohlers William, electrician, b.
139 Howe James A. instrument mkr.

Armour St. crosses.

153 Rauber George W. optician
157 Klier Henry J. switchman
159 LaGrange Clarence, millwright
163 Kelly John P. engineer
173 Kaiser William L. carpenter
179 Baker G. Carson, draughtsman
183 Twamley William H. machnst.
189 Ackroyd John, carpenter
195 Nalley James, fireman
205 Wright J. Henry, clerk
211 Little Robert, boiler maker
221 Hilsdorf William, blacksmith
Hilsdorf William H. lithogphr. b.
227 Ackroyd Harry W. machinist
231 Hilts George E. machinist
237 Bennett Harry V. assembler
243 Love Thomas R. carpenter
247 O'Hara John, carriage maker
253 Kenney Kieran, teamster
259 Whitney Roy C. machinist
Whitney Ralph O. machinist, b.
263 Clark Stanley, electrician

Left Side.

82 Gile Charles, teamster
Pearson John T. craneman, b.
88 Robinson Harry, shoemaker
94 Murphy John, moulder
104 Wilson Elizabeth A. Mrs.
Husted Marshall, moulder, b.
114 Reese Helen M. Mrs.
Reese Bessie L. Miss, b.
120 Mattice John W. fireman
Mattice Robert R. fireman, b.
Gerken W. E. milkman, b.
126 Vacant house
130 Somerville William, lather
140 Lockwood Ralph W. machinist

Armour St. crosses.

156 Konz Frank J. carpenter
158 Nye Alvin F. machinist
164 Mooney John W. engineer
170 Streeter Charles D. salesman
174 Woodworth Eleanor W. Mrs.
Woodworth Clarence S. b.
Woodworth Clark, electrician, b.
178 Willi Andrew, carpenter
Willi Sidney, carpenter, b.
196 Ketchum Courtney R. draughtsman
202 Macaulay Leander K. electrician
206 Schuler George J. electrician
212 Egger Otto, engineer
218 Turpyn Edward, helper
Geeraert Herbert, machinist, b.
222 Compson George M. moulder
232 Vanderbrook A. L. carpenter
238 Hargreave George, fireman
240 Rosenhagen Edward R. machnst.
248 Padley Henry G. engineer
254 Rose Fred M. painter

GARICK, from 223 Spring, south, to 178 Troup; ward 3.

GARNET, fr. 1579 Clifford Ave., south; ward 18.

Right Side.

00 Vacant house
00 Vacant house
00 Vacant house
00 Vacant house
00 Vacant house

GARSON AVENUE, from Peck, east, to 573 Culver Road; ward 18.

Right Side.

11 Frank Arthur C. engraver
15 Thomas Louisa Mrs.
DeGrave Emil, clerk, b.
19 Razeau Jene, carpenter
25 Mitchell Alexander, manager
27 Vacant house
29 Vacant house
33 Abrams Zachariah, foreman
35 Walter John L. hardware
39 Nix Ella E. Mrs.
Hause Elizabeth Mrs. b.
43 Driscoll Timothy J. camera mkr.
Carroll Lizzie Miss, b.
Murtha Joseph M. machinist, b.

Fourth St. crosses.

89 Anderson Peter, driver
Brye William M. etcher, b.
93 McDonough James J. manager
Mitchell Bessie E. button mkr. b.
Banker John, butcher, b.
97 Wright James W. splicer
103 Bryan George H. draughtsman
105 Vacant house
107 Wright Harry
109 Jacobs Jane B. Mrs.
Croney Joseph, laborer
119 Collamer Wm. contractor
121 Klein Joseph J. shoemaker
125 Cunningham Peter, cartman
131 Turner Hannah E. Mrs.
Turner Gertie Miss, b.
Rowe John W. salesman, b.
Blackwell Earl, brakeman
135 Parr George W. driver
137 Krause Edward
141 Dehn Henry, coachman

N. Goodman St. crosses.

Webster Ave. crosses.

Central Library of Rochester and Monroe County · City Directories Collection
House Directory supplement

211½ Cox William G. carpenter
211 Aldrich Herman E. compositor
213 Axelson Charles E. Mr. & Mrs.
Wilde Emil E. artist, b.
215 Kiefer Andrew, machinist
217 Ross E. Webster, accountant
Raplee Harriet S. Mrs. b.
Ross Ida R. Mrs. musician, b.
Wells Hebe R. Miss, b.
225 Feary Thomas H. clerk
Feary Lyra E. Miss, b.
Feary Oresta E. Miss, b.
Feary Bessie L. Miss, b.
229 Barker John H. engineer
Thompson Fred T. woodturner
231 Heindl Frederick C. clerk
Champney Roscoe H. salesman
Champney Julia L. Mrs. b.
237 Viele Annice M. Mrs.
Viele Jennie C. Miss, b.
Viele Lambert A. packer, b.
Viele Edna L. Miss, b.
Viele Irene E. Miss, b.
245 Shepard Roy C. bookkeeper
247 Watson George E. bookkeeper
Fisher Burton P. foreman, b.

Lampson St. ends.

257 Albright John, janitor
Albright Peter, porter, b.
Albright John C. conductor, b.
Albright James, driver, b.
Albright Susie, bookkeeper, b.
263 Waldock Thomas H. conductor
Addison Thomas H. salesman
269 McCarthy Eugene, foreman
McCarthy Eugene D. electricn. b.
McCarthy Mary E. stenogphr. b.
McCarthy Agnes F. stenogphr. b.
Wetzel Edward, salesman, b.
273 Dickinson Ferdinand Mr. & Mrs.
279 Naughton Michael W. salesman
283 Mead John V. restaurant
289 Vacant house
295 Taylor Edwin, mason
301 Lenahan John E. furniture
Riley Thomas, tailor, b.
Brady Ethel Miss, b.
Brady Marie Miss, b.
305 Prongay Frank A. bartender
Dyson Mary E. nurse, b.
Leslie Herbert L. bookkeeper, b.
311 Taylor George S. bookkeeper
315 Glasser John A. carpenter
Miller Walter G. grocer
327 Gallagher William, manager
331 Sutherland Mackenzie carpenter
Sutherland George M. bookkpr. b.
337 Beach Jerry W. manager
Putnam H. Whitfield, bookkpr.
341 Rogers James W. painter, h
Rogers Harry C. engraver, b.
Rogers Raymond J. electricn. b.
Troy Josephine M. dressmkr. b.

Baldwin St. crosses.

359 Miller Walter G. grocer
361 Attridge Robt. & Wm. market
Siller Mary C. Miss, h.
Siller Elizabeth F. dressmkr. b.
Whitford Leslie A. tinsmith, h.
Clark Edward, driver, b.
Hisom Albert L. tinsmith, h.
Soules Leonard S. engineer, h.
365 Kennedy Arthur I. tailor
371 Baird James C. real estate
Baird Ethel A. Miss, b.
381 Andrews Thomas F. salesman
387 Schneider Charles T. conductor
Hanson Clinton, tailor
391 Clark Mary E. Mrs.
Clark Allen G. b.
Clark Frank H. clerk, b.
Silcox Raymond, stenographer, b.
397 King James, engineer
King Alice A. Miss, b.
403 Eichorn Frank G. bookbinder
Eichorn Grace B. stenogr. b.
Eichorn Clarence A. tuner, b.
Eichorn Marcella A. clerk, b.
Eichorn Raymond F. carpenter, b.
407 Harvard Frederick W. cutter
Pearson George C. sta. master
413 Englert Mary A. Mrs.
Englert Frances M. tailoress, b.
Englert Cecelia B. music tchr. b.
Englert Gertrude J. artist, b.
415 Englert William J. printer
425 Kuhn Henry, conductor
Halsted Edward, motorman
431 Bock Henry C. fireman
433 Hoban John L. shoemaker
435 Vosburgh Willis H. barber
437 Irwin Fred E. music teacher
Hickox Florence Mrs. bookkpr. b.

Chamberlain St. crosses.

451 Sigl Elizabeth Mrs.
Sigl Lillian M. stenographer, b.
Sigl Celia E. tailoress, b.
Sigl Fred. J. shipper, b.
453 Dancy Mary L. Mrs.
Clare Mayme, buyer, b.
Coyle Patrick, inspector, b.
459 Kelly John
465 Terbush Eugene, motorman
Strang William F. lawyer, b.
Walsh John, motorman, b.
469 Youle Frederick C. fireman
475 Hamlin William, motorman
Strong Clarence D. laborer, b.
481 Vacant house
485 Brakman Peter, carpenter
Clark Louis M. assembler
489 Garrett John, carpenter
Garrett James L. carpenter, b.
Garrett Robert E. carpenter, b.
495 Schaeffer Jacob, thermom. mkr.
Schaeffer Cornelius, engineer, b.
Schaeffer Louis, engineer, b.
VanEpps Walter E. foreman
000 Street Railway Car barns
515 Bradley Claude R. conductor
517 Gilbert Harry, electrician

Central Library of Rochester and Monroe County · City Directories Collection
House Directory supplement

519 LeVan Walter, electrician
LeVan Alfred, electrician, b.
LeVan Orville, electrician, b.
521 Hastings George S. carpenter
525 Allan Thomas J. manager
527 Klix John, motorman
531 Schoener Charles G. nurseryman
535 Hall Edward C. conductor
537 Nelson Andrew, boilermaker
541 Malone John, conductor
543 Daly Jeremiah J. sergeant
547 Culp Durbin, conductor
Francis Ruth, nurse, b.
549 Smith Elmer L. motorman
553 Bird Clarence L. turner
Bird Alice, clerk, b.
Bird Jennie, clerk, b.
555 Davis John C. brass foundry
Davis Harry L. brass foundry
563 Kipphut Joseph, foreman
Kipphut Sophie Miss, b.
Kipphut Florence Miss, b.
569 Wulle Philip M. tailor
573 Williams Charles M. stockkpr.
Wichmann Fred, gardener, b.
Wichmann Emma E. Miss, b.
579 Vacant house
583 Fee Rose A. Mrs.
Fee Henry P. engineer, b.
Fee Mary J. inspector, b.
Fee Margaret J. inspector, b.
Fee Thomas O. carpenter, b.
Brown Fred, motorman, b.

Fraser St. ends.

595 Coolbaugh Fayette L. motorman
Spears Arthur, motorman, b.
Clark Harry W. conductor, b.
599 Kaul Henry, butcher
Kaul Mary Miss, b.
605 Hall Augustine L. salesman
Fetzer Frank, stockkeeper
611 Hannemann George C. electricn.
617 Keep Frederick A. motorman
Youle John A. b.
Youle Oliver A. b.
623 Bauer George V. engineer
Vondrow Elizabeth, clerk, b.
629 Smith Charles H. engineer
635 Fournaise Emil A. baker
Fournaise Emil L. cutter, b.
Clark Frank G. chauffeur, b.
641 Galliger Wm. A. J. clerk
Galliger George W. flyman, b.
Galliger Charles W. machst. b.
Schleiffarth Ferdinand, b.
649 Odell Arthur, electrician
657 Hollister Fred C. R. engineer
Langdon Susan E. nurse, b.

Quincy St. ends.

661 Carney John P. machinist
Mernagh Thos. plumber, b.
Haskins J. Frank, fireman, b.
667 Tilling Anna E. Mrs.
Tilling Ernest, piano maker, b.
671 Fox Charlotte E. Mrs.
Reed Mary E. Mrs. b.
673 Sheffer Schuyler A. manager
Rice Charles W. towel supply, b.
677 Bamber Arthur B. collector
683 Shoecraft Catherine M. Mrs.
Shoecraft J. Donald, asst. dist. atty. b.
687 Buchan Angus A. stockkeeper
Plant Amelia Mrs. b.
689 Farley William F. motorman
Stevens John G. car repairer, b.
Stevens Florence T. winder, b.
Stevens Julia A. clerk, b.
693 Fetherolf William F. bookkpr.
Hermany Sarah Mrs. b.
695 Hibbard Orlando, motorman
Winslow Elmer, carpenter, b.
699 Hefner Clarence W. patternmkr.
Erbach Lena H. Mrs. b.
Erbach Louis H. installer, b.
703 Nichols John W. meter reader
705 Hicks Herman E. supervisor
Hart Margaret G. Mrs. b.
709 McNany James A. foreman
715 Milander William, engineer
719 Thompson Henry H. tinsmith
Scotney William L. electrician b.
721 Laube G. Fred, electrician

Kingston St. ends.

735 Bird James, real estate
Bird M. Jennie, teacher, b.
741 Wilder Herbert E. optician
Wilder Flora V. Mrs.
Wilder Maud E. teacher, b.
Wilder Maurice A. teacher, b.
747 Rice George, carpenter
751 Taylor Fannie Mrs.
Taylor James E. sporting gds. b.
Taylor Ethel L. teacher, b.
Taylor Rex H. sporting gds. b.
757 Raisbeck Emma A. Mrs.
Slater Maria Mrs. b.
763 Vacant house
769 Driscoll Michael
Driscoll Katharine C. bookkpr. b.
Driscoll Helen C. bookkeeper, b.
Driscoll Mary Agnes, nurse, b.
773 Scott Charles A. broker
779 Gottschalk Mary B. Mrs.
Gottschalk Charles F. electrn. b.
785 Heiby Carl, salesman
Heiby George L. clerk, b.
Fredenburg Lillie, stitcher, b.
789 Ostrander Bert E. secretary
Ostrander Ira B. lather, b.
Ostrander Carey B. bookkpr. b.
795 Moskowitz Charles, produce
Moskowitz Norman, produce, b.
801 Maggs Charles H. caterer
Maggs Richard C. clerk, b.
Gibson Cornelia A. Mrs. b.
805 Stehle Charles V. tailor
811 Histed John A. foundry
Histed George W. carpenter, b.
Histed George B. draughtsman, b.
815 Zeeveld William, clerk

Central Library of Rochester and Monroe County · City Directories Collection
House Directory supplement

821 Richards Mary E. Mrs. dressmkr.
Richards Charles E. chauffeur, b.
827 Barker Richard I. bookkeeper
Palmer Laura A. telephoner, b.

Left Side.

30 Vos Peter, huckster
Vos Louis, shoemaker
38 Cole Charles, salesman
40 Williams John B. woodworker
40½ Schaefer Joseph, engineer
44 O'Flynn James J. section foreman
O'Flynn James J. jr. policeman, b.

Fourth St. crosses.

94 Cushing Michael O. engineer
Cushing Joseph R. clerk, b.
98 Whitney Albert A.
Whitney Fred D. teller, b.
Olin Angenette Mrs. b.
100 Hall George, artist
104 Tensen John, carpenter
108 Lee John G. porter
Hamlet Henry, waiter, b.
120 VanHuben Herbert, trainman
VanHuben Raymond J. clerk, b.
VanHuben Alice A. Mrs. b.
VanWie A. Eliza Mrs. b.
126 O'Neill Thomas F. stockkeeper
Murray May E. tailoress, b.
138 Cole Christopher, asst. steward
Cole Nicholas, b.
136 Midavaine John, packer
Farley Michael, switchman
142 Cleveland Herbert T. driver
146 Raymond Sarah H. Mrs.
Raymond Harrison E. shipper, b.
150 Sutphen Leon T. clerk
Sallans George, porter

N. Goodman St. crosses.

172 Coffeen F. S. Co. The, dry goods
174 Chase Carlos D. dentist
176 Crombie M. S. & M. C. milliners

Webster Ave. crosses.

210 Walker F. M. physician, office
212 Coffeen Fred. S. Mr. & Mrs.
214 Walker Francis M. Mr. & Mrs.
226 Vacant house
228 Klem Bernard L. Mr. & Mrs.
232 Lee Emma A. stenographer
Knight Augusta Mrs. b.
238 Marshall Wm. O. milk inspector
Marshall Ida B. bookkeeper, b.
Baldwin Belle M. Mrs. housekpr.
Baldwin Nathan W. draughtsman, b.
244 Madden John L. linens
248 Silliman George E. paperhanger
Huelsemann Ernest shutrmkr. b.
250 Allen Hattie V. forewoman
Allen Emily A. Miss
Allen May O. telephoner, b.
Brown Ida M. Miss, b.
254 Herney Regina Mrs.
Herney Quinbert L. machinist, b.
Herney Matilda M. tailoress, b.
258 Peachy William E. fireman
260 Pennock Fred, bartender
Barbric W. Doud, foreman
264 Palmeter Dwight F. assembler
Daggs George R. market, b.
266 Chidsey Clarence E. repairer
270 Steul George P. supt.
274 Seibold Philip J. blacksmith
280 Attridge Robert, market
Attridge William, market, b.
Brown J. Louise, forewoman, b.
286 Burkhardt Edward A. inspector
Haringx Julia Mrs. b.
290 Abbey Byron S. real estate
296 Flanigan Patrick W. fireman
302 Werth George W. tailor
Kemp Mary A. Mrs. b.
306 Miller Mortimer H. draper
308 Metcalf Frank C. clerk
312 Wood Henry A. bookkeeper
Sands William, paper maker
318 Miller John C. carpenter
Hammond Dana H. insurance
322 Reilly Patrick, blacksmith
Reilly James, laborer, b.
Reilly Katharine E. dressmkr. b.
328 Church Hiram D. correspondent
Gsanger Lorenz J. engraver
332 Carroll William P. master mech.
Sofsky Matill M. milliner, b.
334 Sullivan Daniel M. conductor
340 Pratt Charles N. electrician
Pratt Charles E. foreman, b.
Pratt Mona A. Miss, b.
344 Yackel Fred. carpenter
Yackel C. Arlington, ticket agt. b.

Baldwin St. crosses.

356 Fisher Edward W. grocer
358 Wiser Morton A. conductor
360 Fisher Edward W. market
364 Pym Benjamin
Lytle John J. lineman
370 Zimmerman Jacob, trainman
Scheer Adam A. clerk, b.
Smith Kate Mrs. b.
376 Miller Fred C. trimmer
Mathis John, carpenter
Hill John, carpenter, b.
380 Schanck W. Dana, machinist
382 Proudfoot Albert L. coal
386 Pier James H. dyer
388 King Lewis M. conductor
392 Hollis Malcolm S. ironworker
Hollis Estella Miss, b.
396 Woodruff John M. cutter
Woodruff Ralph G. cutter, b.
412 Brath Thomas D. lieut. fire dept.
Brath Thos. D. jr. lithogr. b.
414 Slocum Dean, electrician
420 DeMallie Isaac, jr. sign painter
DeMallie Herbert L. clerk, b.
424 Zimmerman Fred. car repairer
430 Whelan George, instructor
Moore Harry W. motorman

Central Library of Rochester and Monroe County · City Directories Collection

436 Tobin John G. carpenter
438 Vacant house

Chamberlain St. crosses.

448 Corlett William A. motorman
452 Thatcher Burritt D. dentist
Lassell John B. driver
Kittle Louise Miss, b.
456 Waddington Paul, policeman
Deyell Margaret G. Miss, b.
460 Bailey John H. painter
Bailey Adeline P. nurse, b.
Bailey Julia Miss, b.
466 Twist C. Fred, engineer
Stewart John
476 Byers William F.
478 Greene William R. carpenter
480 Klein Agatha Mrs.
486 Manning Charles, motorman
488 Bailey Henry C. laborer
Bailey Carlton R. lather, b.
Bailey Hazel B. Miss, b.
504 Rice Wilber W. watchman
Harris Edwin A. helper
508 Schaeffer George, trainman
Schaeffer Luetta Miss, b.
Lucas Charles, b.
516 Lewis Arthur A. motorman
Smith Walter B. clerk, b.
Smith Charles A. laborer, b.
522 Kinney Charles R. conductor
Ely Ernest H. conductor

Stout St. begins.

542 Miller John L. steamfitter
Clark David, vice-pres.
Clark David C. collector, b.
Robins Eliza S. Miss, b.
548 Dudley Fred W. carpenter
560 Kimble Chauncey C. painter
570 Groh Frank X. upholsterer
Groh Roman J. clerk, b.
576 Leppla Henry, machinist
Grunau Emil C. elevatorman, b.
Grunau Albert, brassworker, b.
582 Kinney George B. motorman
Kinney Frank J. draughtsmn, b.
584 Turrell Ross A. lineman
Olcott Daniel P. lineman, b.
586 Weller Clayton A. towels
588 White Thomas H.
White John G. asst. foreman
White Ella F. Miss, b.
White Ruth B. Miss, b.
Clark Walter A. chairmaker
590 Bishop Charles L. Mr. & Mrs.
614 Vacant house
616 Vacant house
628 Gliddon Bernard A. auditor
Gliddon Elizabeth Mrs. b.
630 Hoffman Charles W. civil engnr.
634 Goff Herbert J. grocer
636 Goff Herbert J. grocer

Denver St. begins.

642 Swarthout Emmett E. buyer
646 Cline George C. machinist
650 Day Charles N. machinist
660 Vacant house
670 Clifford John P. collector
676 Hyde Walter W. painter
682 Vickery Charles, foreman
Eberle George L. filmmaker
688 Mangold Christian F. printer
690 Odell George E. carpenter
696 Bassage Philip, janitor
704 Hasselberg Henry, blacksmith
Hasselberg Anna, dressmaker, b.
708 Cresson John, millwright
Burger Charles, boxmaker
714 Bockus Jesse F. barber
718 Clancy George, waiter
722 Vanderhooft Joseph, car repairer
Vanderhooft George, helper, b.
728 Zimmer Henry W. clerk
732 Tamblyn John H. real estate
Tamblyn Florence W. Miss, b.
736 O'Brien John J. salesman
O'Brien Alice V. Miss, b.
O'Brien Agnes L. Miss, b.
742 Swift Thomas H. blacksmith
748 Evershed George S.
Evershed Harriet B. smstress, b.
Evershed Clara E. stenogr. b.
752 Palmateer William Mr. & Mrs.
Palmateer Jose. T. stenogr. b.

Greeley St. begins.

766 Hahnel Robert B. supt.
Hahnel Paul R. artist, b.
770 Zimmer Henry J. market
772 Dye A. Gordon, dispatcher
774 Taylor Richard, clerk
784 Hartman Gustave G. C. painter
Hartman Paul G. foreman, b.
792 Long Ambrose S. engineer
Hall Leigh B. chemist
796 Roe Henry, carpenter
Roe J. Edward, clerk, b.
Roe J. Russell, clerk, b.
798 Hunt Gilbert H. cashier
804 Erbelding Julia Mrs.
Hatch Harry U. salesman, b.
Erbelding Arthur J. engineer, b.
810 Hovey Charles F. shipper
Hovey Carlton F. timekeeper, b.
Atherton Ozias W. b.
816 Holz John, tailor

GEIMER, fr. 1136 North, east, to 185 Carter; ward 22.

Right Side.

19 Derby Claude W. fireman
65 Kafczinski Lawrence, paver
91 Hutter Peter, tailor
97 Harster Leo, stamper
Suter Marie Mrs. b.
113 Esslinger Jacob, sausage maker
117 Biracree James A. shoemaker

Left Side.

18 Scheffinger Charles E. woodworker
22 Arnold Mary L. Mrs.
Arnold Minnie A. Miss, b.

Central Library of Rochester and Monroe County · City Directories Collection
House Directory supplement

32 Ratinski Anthony, laborer
Ratinski Joseph, shoemaker, b.
36 Bishop Frank J. steamfitter
42 Furness Leo R. compositor
46 Kafczinski John, filmmaker
50 Richards Adam W. painter
Richards Fred T. driver, b.
56 Kofahl August C. stereotyper
60 Westveer Arnold, filmmaker
64 Smith Terrence, shoemaker
70 Platek William, tailor
74 Werner Amandus, fireman
Heinloth Joseph, carpenter, b.
Stritzel Radena S. Mrs. b.
78 Smith Barbara Mrs.
Smith Luke B. shoemaker, b.
84 Griffith William E. carpenter
88 Bagnewski Frank, shoemaker
92 Maeske Herman, tinner
98 Graumenz Emil, carpenter
106 Lane Catherine L. Mrs.
Lane Read J. clerk, b.
Fahrer Fred Mrs. b.
112 Dorn Charles F. carpenter
116 Rowland Thomas, moulder
Rowland George E. plumber, b.
Rowland Wm. T. shoemkr. b.
Rowland John G. moulder, b.
120 Banning Frank, mason

GENESEE, from 415 West Avenue, south, to city line; wds. 11, 19.

Right Side.

St. Mary's Hospital grounds

Rural St. begins.

89 Anderson Emery J. watchman
Foster Anna Belle Mrs. b.
99 Carey Lawrence G. coachman
Carey Frank J. student, b.
105 Hook & Ladder Co. No. 5
109 Engine Co. No. 13
115 Schaefer John
Schaefer Louisa A. teacher, b.
Schaefer John R. clerk, b.
Schaefer Emma K. Miss, b.
121 Ziegler Fred J. Mr. & Mrs.
Herring John, machinist, b.
127 Jesserer Louis, builder
Jesserer Henry L. coal, b.
Jesserer Eleanor M. Miss, b.
133 Kron George H. policeman
Hudon Sarah Miss
Hudon Matie Miss, b.
139 Vayo Henry H. salesman
Vayo Caroline I. Miss, b.
Vayo Gertrude Miss, b.
Vayo Emma J. Miss, b.
Vayo Charles H. bookkeeper, b.
143 Cunningham Mary Mrs.
Cunningham A. J. trimmer, b.
147 Pitkin Margaret Mrs.
151 Karker Jay O. furniture
Karker Earl C. student, b.

Moran St. begins.

,000 Calvary Baptist Church

Kirkland Road begins.

199 Taylor Fred A. grocer
201 Marsden Frank, shoemaker, h.

Hopkins St. ends.

205 Brown Hattie M. Mrs. grocer, h.
Brown Charles F. salesman, b.
Brown Archie M. driver, b.
Stoesen Ada M. Mrs. b.
211 Cumming Joshua, carpenter
Cumming Arthur H. bookkpr. b.
217 Dowd Charles A. solicitor
Dowd Moses M. gasfitter, b.
Dowd Charles A. jr. gasfitter, b.

Orleans St. ends.

219 McNamara Thos. F. physician
227 Osburn Benjamin B. shoemaker
Osburn John H. b.
233 Toolin James, electrician
237 N. Y. Telephone Co. Genesee Exc.

Superior St. crosses.

283 Freyn Albertus
297 Rossney Frank G. plumber
Rogers Frank G. chainman, b.
301 Garvey Catharine E. Miss
Garvey Nellie, tailoress, b.
Garvey Frank M. upholsterer, b.
Peters Fred C. tailor, b.
r. Garvey Frank M. upholsterer
311 MacClurg Henry J. confectionery
313 MacClurg Henry J. confectionery

Frost Ave. crosses.

325 Sanders Ernest W. market, b.
Smith Edward E. machinist, h.
Smith Philemon P. b.
331 Hamon Herman F. machinist
337 Rossney Sarah T. milliner
Rossney Anna L. teacher, b.
Rossney Helen B. bookkeeper, b.
Rossney Elizabeth V. b.
Clark E. Roland, bookkeeper, b.
341 Gardner Harold A. plumber
345 Schlager Margaret Mrs.
Schlager William F. b.
Schlager John H. salesman, b.
Schlager Elizabeth M. Miss, b.
Schlager Matilda R. Miss, b.
000 Vacant house

Lenox St. crosses.

371 Vacant house
373 Kelly Thomas H. machinist
375 Wood Arthur L. carpenter
377 Waterhouse Titus H. Mr. & Mrs.
McCarten Mary Miss, b.
379 Nichols John H. machinist
Nichols Lyle, clerk, b.
Nichols J. Leroy, driver, b.
395 Blair Walter D. Mr. & Mrs.

Arnett St. crosses.

Central Library of Rochester and Monroe County · City Directories Collection

411 Walsh William F. Mr. & Mrs.
Meng Margaret Miss, b.
415 Coleman J. Russell Mr. & Mrs.

Aldine St. begins.

501 West High School

Aberdeen St. begins.

557 Price Adelbert J. physician
Price Elvira M. Mrs.
Price Maude M. Miss, b.
571 Oliver George A. Mr. & Mrs.
Palmer Harriet J. Mrs. b.
575 Fish Frederic Mr. & Mrs.
581 Butler Wallace M. Mr. & Mrs.

Melrose St. begins.

597 Smith William M. Mr. & Mrs.
611 Sage John T. Mr. & Mrs.

Roslyn St. begins.

669 Schaefer Ferdinand Mr. & Mrs.
Schaefer A. F. cement blocks, b.
Schaefer Walter C. supt. b.
Fulton William A. painter
r. Schaefer Bros. cement blk. mfrs.

Sawyer St. crosses.

773 Mills Alexander, carpenter
Mills Helen, teacher, b.
Mills Florence A. teacher, b.
Mills Lillian A. clerk, b.
Mills Thomas J. carpenter, b.
Mills Thomas A. electrician, b.
777 Newman Angelo J. bookkeeper
Newman Leon A. collector, b.
Newman Eleanor A. b.
Dissett Thomas N. machinist, b.
Dissett Elizabeth, b.
Kelley Rose E. music teacher, b.
801 Goodberlet George A. teamster

Monica St. begins.

841 St. Monica Church
000 Vacant house
869 Stumpf Charles G. salesman

Barton St. crosses.

897 Toomey Michael J. foreman
Toomey John E. helper, b.
899 Toomey John B. policeman
905 Siggelow William F. saloon
907 Baker Edward, bartender
911 Colton Alfred F. blacksmith
923 Clar Peter, market, h.
Clar Fred J. driver, b.
Clar Elizabeth M. tailoress, b.
925 Armstrong Wm. H. grocer
927 Weldon James J. woodcarver
Weldon Walter A. draughtsman, b.
Weldon James J. bookkeeper, b.
Weldon George, salesman, b.
Weldon Robert R. shipper, b.
937 Crandall Frank M. coal
Crandall Fred M. filler
945 Crandall Frank M. hardware

951 Hamburg Hattie M. Mrs. druggist, h.
953 Crawford Robert, barber
955 Burling Chas. variety store, h.

Brooks Ave. crosses.

971 Colton Alfred F. blacksmith
971 Burkhart Joseph, laborer
Cook Vincent R. laborer, b.
Cook Ann Mrs. b.
977 Wallace Martha E. var. store, h.
Wallace Francis, carpenter, h.
Bosworth Mary A. Mrs. h.
1013 Hubbard Wm. J. engineer
1017 Culp Charles S. salesman
1031 Hubbard Walter C. car repairer
Hubbard Walter J. helper, b.
Hubbard Morris G. laborer, b.
Hubbard Ada G. gilder, b.
0000 Genesee Street Baptist Church
1035 Shaw John H. builder
1043 Goold E. Allen, engineer
Goold Eliza E. Mrs. b.
Preston Edgar A. foreman, b.

Congress Ave. begins.

1085 Webb W. Edwin, box manuf.
1089 Burne Herman C. shipper
Cook Marion G. stenographr. b.
Beadle Adelle M. Mrs.

Spruce Ave. begins.

1095 Moore Nelson
1105 Calhoun Edward E. real estate

Weldon St. begins.

1155 Lindsley Harry O. engineer
1163 Emerick Jacob, blacksmith
Neth Henry, engineer, b.

Genesee Pk. Boulevard begins.

Left Side.

St. Mary's Orphan Boys' Asylum grounds
62 Sherman Charles K. steward
Marcinak Larry, garage
r. Marcinak Larry, garage
68 Thorp Edwin E. moulder
76 McKennan John E. tinsmith
Gartland Catherine Mrs. b.

Ronda Place begins.

82 Ackley Susan E. Mrs.
Ackley Ella B. Miss, dressmkr. b.
Ackley Edna M. Miss, bookkpr. b.
88 Gardiner Joseph S. carrier
90 Symons Robert, market
94 Larrabee William D. salesman
Larrabee Lulu Miss, b.

Clifton St. ends.

108 Kennedy Eldred W. physician
Kennedy John W. Mr. & Mrs.
110 Russell Wilber S. polisher
Richardson Robert H. ironwkr.
Russell Tina E. seamstress, b.
118 Lapp Horace E. teamster
r. Ebel Joseph, garage

Central Library of Rochester and Monroe County · City Directories Collection
House Directory supplement

120 Tucker Albert, upholsterer
128 Austin John T. hotel
132 Lengeman Anna M. Mrs.
Leisen J. Edmund, machinist, b.
138 Britt Frank J. pressman
Weisensel Elizabeth Mrs. b.
142 Miles Edward H. conductor
Mathews Cora V. Mrs. b.
Mathews James L. electrician, b.
Miles Fannie E. Miss, housekpr.
Stewart Mary Mrs.
Stewart Ethel, clerk, b.
148 Coon Edward L. machinist
Fordham Elizabeth Mrs. b.
154 Billings William S. cutter
Billings Curtis H. elevatorm. b.
158 Briar John C. engineer
Currier S. Adell Mrs. b.
162 Carroll Sisters, grocers
Carroll Margaret T. Mrs. h.
Carroll Elizabeth, b.
Carroll Winifred, b.
166 Roles John, bellman
168 Gilliam James, cook
174 Knight Joseph
Barse Polly Mrs.
Lafferty Fred
Willsey William F. assembler
VanScoyk Andrew
Wright Florence G. Mrs.
O'Neil William J. camera mkr.
Chamberlain Mary Mrs.
Nicols Albert E.
Howe May Mrs.
DuBois Frank E. barber
176 Laidlaw L. B. barber
176½ Weinstein Samuel, tailor
178 Bailey Willis N. druggist

Bronson Ave. ends.

188 Jehlen & Johnson, dry goods
190 Walker Edward J. market
192 Heindel Arthur G. carpenter
Heindel Albert, helper, b.
Tarbox Charles, driver
Townsend Flora Mrs.
Townsend Ethel Miss, b.
Shunk Walter, metal worker
194 Hughes Ishmael B. grocer
196 Kress Joseph, bakery, h.
210 Newman Mary E. Mrs. milnry. h.
Noon Catharine Mrs. h.
212 Phillips W. A. pianos, h.
242 Vacant house
248½ Sweeney Maurice, stable, h.
248 Taylor Jesse S. carpenter
258 Stout Nicholas, mason
Gallipo Charles, b.
264 Wooden Eugene B. ice cream, h.
Wooden Ward C. flagman, h.
Borchard Robert, clerk, b.
270 Marcille Frank M. fireman
Marcille Frank W. steamfitter, b.
274 Nelson E. DeForest, painter
280 Mapes John, carpenter

Superior St. crosses.

286 Bradshaw Victor B. carpenter
Bradshaw Harriet L. Miss, b.
292 Wickham Anna Mrs.
Wickham Margaret, furrier, b.
Wickham Josephine C. stenogr. b.
Wickham Elizabeth F. tchr. b.
Wickham Alice R. music tchr. b.
300 McCabe John P. quarryman
McCabe John J. electrician
McCabe James V. electrician, b.
McCabe Michael, fireman, b.
McCabe Helen M. b.
Burns Margaret Miss, b.
308 Uhl Fred J. painter
Harvey Michael, laborer
312 Vacant store
314 Lovick Rosina S. Mrs. dry gds. r. Vacant house
316 Fairchild Wm. F. grocer, h.
Kervin Margaret Mrs.
Kervin Charles T. salesman, b.

Frost Ave. crosses.

322 Osborn Catharine F. Mrs. grocer, h.
Bagley Minnie A. clerk, b.
Walker James B. milk, h.
324 Ziegler J. Louis, mason
332 Johns William, lawyer
334 Venor Edmund P. foreman
348 Renshaw Claude E. bookkeeper
350 Miller Perry J. salesman
352 O'Brien William J. carpenter
O'Brien Joseph, plumber, b.
O'Brien Mary H. clerk, b.

Lenox St. crosses.

366 Schell Josie E. Mrs.
King William H. salesman
378 Hutchinson James M. clergyman
Hutchinson J. Howard, tchr. b.
Hutchinson Stanley H. secy. b.
382 Fitzpatrick Joseph H. claim adj.
Qualtrough Robert, mason
Wolfe Hattie J. Mrs. b.
386 Carrier Harry J. machinist
388 Preston Gerrit S. salesman
Preston Alice I. Miss, b.
Preston C. Grace, teacher, b.
392 Vacant house
394 Shorkley Thornton M. physician
Shorkley A. Genevieve White, physician

Arnett St. crosses.

404 Ginnity Bernard, salesman
Ginnity Rhea A. Miss, b.
412 Watson James G. Mr. & Mrs.
412½ Vacant store
414 Marriott Augustus O. dyer
000 White & May, plumbers
000 Chesher Alfred J. bakery
000 Specht Adam J. engraver
000 Hogan Thomas, laborer
Hogan Margaret L. compndr. b.
416 Eustace James A. cigars

Columbia Ave. ends.

Central Library of Rochester and Monroe County · City Directories Collection

440 Eckl Joseph, moulder
446 Cox William
Cox Amy Miss, bookkeeper, b.
England Myra Mrs. bookkpr. b.
452 Gaus Otto W. caterer
Dumas Arthur, cutter
464 Slattery Dennis, grocer, h.
Hogan Catharine Mrs. h.

Hawley St. ends.

500 Martin James H. policeman
502 Purdy Hartwell M. mail clerk
508 Stafford Frank O. salesman
Stafford Charlotte M. Miss, b.
514 Russell Asa W. Mr. & Mrs.
Russell Harold S. bookkeeper, b.

Flint St. ends.

528 Whitney George C. physician
530 Sauer George J. engineer
532 Carver Margaret R. Mrs.
Carver Charles C. actor, b.
534 LaMar Lillian M. Mrs.
536 Young Robert, gasmaker
Young William J. salesman, b.
552 Harris Fred T. Mr. & Mrs.
Dulmadge Alice Mrs. b.
Palmer Belle, nurse, b.
554 Hyde John R. cutter
Black Matilda Mrs. b.
564 Gushurst Lazarus
Gushurst Susanna Miss, b.

Shelter St. ends.

580 Hoffman Frank B. Mr. & Mrs.
Hoffman Nicholas, b.
588 Weber George Mr. & Mrs.
Salzer Elizabeth Miss, b.
596 Baxter Florus R. Mr. & Mrs.
Baxter Helen E. Miss, b.
604 Brown William C. Mr. & Mrs.
616 McMahon Robert S. Mr. & Mrs.

Magnolia St. ends.

640 Granger Robert E. carpenter
Keenan Rose A. Mrs. b.
642 Kurtz Frank L. solicitor
642½ Fiedler Dennis
Fiedler Julia Miss, b.
Fiedler Jennie Miss, b.
646 Hubbard Frank G. foreman
648 Wyant Homer C. real estate
664 Cunningham John W. meat cutr.
Egan Catharine Miss, b.
666 Averill Sarah E. Mrs.
Averill Katharine M. Miss, b.
Averill Julia D. Miss, b.

Earl St. ends.

670 Davis Edward J. Mr. & Mrs.
672 Anderson George E. Mr. & Mrs.
674 Hixson George F. lawyer
Hixson Elsa B. Mrs. nurse
694 Howell Edwin J. Mr. & Mrs.
696 Hart John R. Mr. & Mrs.

Cottage St. ends.

732 Latz George E. shipper
Beck Alice, bookkeeper, b.
Frinke Emma, telephoner, b.
734 Gibbs Martin W. salesman
740 Ball Edward C. carpenter
Ball John M. student, b.
Ball Rose C. shoemaker, b.
762 McIlwain Guy W. grocer, h.

Sawyer St. crosses.

768 Smithers John H. grocer
Darrah George H. lineman, h.
Mason John, last turner, h.
770 Meyers John G. machinist
Meyers Arthur J. T. bookkpr. b.
772 Doerbecker Michael M. janitor
Doerbecker Catherine L. stenographer, b.
Doerbecker Wm. F. sign pntr. b.
788 Vacant house
790 Dixon Mary Mrs.

Wadsworth Park begins.

800 Holenstein Joseph R. policeman
Payne Addie Mrs. b.
804 Harrison Harry G. sporting gds.
808 Nichols John S. salesman
Nichols John B. b.
836 Black L. DeWitt, clerk
856 St. Monica's Convent
Aloysia Sister Superior

Seward St. ends.

874 Attridge Richard, shoemaker
Attridge James W. shoemaker, b.
876 Neary Margaret Mrs.
Neary Bernard, driver, b.
Neary Mary H. clerk, b.
Neary Margaret H. clerk, b.
878 Williams Richard C. boiler mkr.
880 McLeod Ronald, engineer
McLeod Emily E. stenogr. b.

Barton St. crosses.

906 Jones John G. teamster
Dechau William A. carpenter
928 Marshall Fred R. plumber
942 Orchard William E. laborer
Orchard John W. tinsmith, b.
Orchard Edw. W. button trner. b.
Shone Caroline Mrs.
Shone Frank L. shoemaker, b.
Shone Harry, driver, b.
948 Bunn Leonard, button maker
Pfluke William, button sawyer, b.
954 Store-house
956 Prince Henry J. driver

Brooks Ave. crosses.

972 Genesee Rapids Hotel, Peter Hutchison, proprietor, h.
Baker Edward, bartender, b.
Slocum Ellwyn G. bartender, b.
1016 Milligan Francis W. carrier
1018 Hickey Alexis W. plumber
1030 Schalber August

Central Library of Rochester and Monroe County · City Directories Collection
House Directory supplement

1032 Wilson Milon F. salesman
Wilson Ida E. elocutionist, b.
Bricker Albert E. engineer, b.
Bricker Ethel N. Wilson, music teacher, b.
1036 Davis Calvin C. real estate
1038 Banning Windsor M. chauffeur
Thorne Marion E. Miss, b.
Crary Cora Mrs.
1058 Dechau Charles, laborer
Dechau Louis, helper, b.
Jones Frank L. machinist
1068 Smith Mary Miss
Smith Aaron, laborer, b.
1084 Furstenburg Martin M. car repr.

Grandview Terrace ends.

0000 Vacant house
0000 Vacant house
1148 Smith Daley G. farmer
Smith Harrison A. painter, b.
Quick Byron H. b.

Elmwood Ave. begins.

GENESEE PARK BOULEVARD, from 1197 Genesee, near Elmwood Avenue, west, to city line; ward 19.

Right Side.

Custer St. ends.

Slocum St. ends.

Hazel St. ends.

Virginia Ave. ends.

Parsons St. ends.

000 Taylor Frank L. salesman
Taylor Sophie E. Mrs. b.

Gillette St. ends.

Fairview Ave. ends.

Thurston Road ends.

GENKEL PLACE, fr. 349 Sixth, west; ward 18.

Left Side.

4 Henry George W. car repairer

GEORGE, from 170 Chestnut, east, to 73 S. Union; wards 4, 12.

Right Side.

3 Gilligan Altana Mrs. laundry
Wilson Anna E. Mrs. b.
Miller William, laborer, b.
5 Waite Irving D. woodworker
9 Hastings Susie G. Mrs.
Ward George A. shoemaker, b.
Lucas Alice, inspector, b.

McNerney St. begins.

15 Scheer Margaret Mrs.
Scheer Frances D. operator, b.
Scheer Jessie L. dressmaker, b.
Scheer Leonard J. cutter, b.
17 Schlegel Martin, tailor

William St. crosses.

29 Warner Charles, engineer
Warner Marian Ruth Miss, b.

Kenning Alley crosses.

33 Stevenson Helen W. Mrs.
35 Pickering Jane Mrs.
Pickering Clara L. Miss, b.
Welch Margaret, designer, b.
Blaisdell Juliet, operator, b.
Blaisdell Catherine, operator, b.
Miles Helen, dressmaker, b.

Manhattan St. crosses.

45 Herle Theresa Mrs.
Nelson Harry, paperhanger, b.
Miller Albert, paperhanger, b.
47 Dow Edward A. machinist
Dow Mary A. Mrs. dressmaker
Willig Henry, carpenter, b.
Jacobs Carl, machinist, b.
Thompson Charles, machinist, b.

Challice Alley crosses.

51 Kelly Fred J. chauffeur
Kelly George C. finisher, b.
53 Baker John E.
55 Seadeek William, restaurant
Seadeek Jesse J. clerk, b.

Savannah St. crosses.

Jordan Alley crosses.

69 Gordon Edwin S. Mr. & Mrs.
Gordon Stewart H. student, b.

Left Side.

McElhinney Alley begins.

2 Schutt F. C. garage
4 Hyde Byron M. druggist
6 Hayden Joseph P. clerk

Morley Place begins.

10 Bringley Peter, laborer
Bringley Joseph, engineer, b.
Bringley Eugene, b.
12 German B. Walter, carbon maker
Spencer Charles H. bookkeeper, b.
Barber Judith H. Mrs. b.
14 Corlett Matthew R. Mrs.
16 Nolan John J. lineman
Winghart Walter E. painter
18 Browning Clarence J. lawyer

William St. crosses.

30 Hamill John W. engineer
Pawlik Christian, automobiles, b.
McGehee Richard H. carrier, b.

Kenning Alley crosses.

Central Library of Rochester and Monroe County · City Directories Collection

32 Hyde Myrtie E. Mrs.
Monroe Agnes, operator, b.
34 Sullivan A. Archer, dentist
Partridge Harold de V. editor
36 Ingraham H. Ray, carpenter
Clark Anna Mrs.

Manhattan St. crosses.

42 Pfahl George, tailor
Studt John H. glassworker
Grippen Charles F. tackmaker
Waterman Albert J. tinsmith
McKinley Fred O. mgr.
Sutherland Alexander J. fireman
46 Demery Catharine Mrs.
Mowers May Mrs. b.
Rowe John, clerk, b.

Challice Alley crosses.

48 Hill Margaret Mrs.
Hill Mahala, operator, b.
50 Street George W. carpenter
54 Allan Frances B. Mrs.
Allan Brougham M. real estate, b.

Savannah St. crosses.

60 Yawman Philip, policeman
Craig Grace E. Mrs. b.
Yawman Harry P. fireman, b.
Wilkins Theodore, dentist, b.
Nuhn Dora, clerk, b.
62 Thompson Edward, cable splicer
Thompson A. A. cable splicer, b.
64 Birdsell Fred A. barber
Birdsell Victor H. shipper, b.
66 Harvey Christopher S. carrier
Tucker Henry S. mgr. b.
Tucker George B. clerk, b.
Richards Clara, clerk, b.

Jordan Alley crosses.

68 Condon James A. driver

GERLING PLACE, from 725 Maple, south; ward 20.

Right Side.

8 Gfeller Christopher, elevatorman
Gfeller Frederick F. b.
Miller Gustave J. electrician, b.
10 Badgley Edwin D.
00 Vacant house
00 Vacant house
18 Young William P. cutter
20 Beierschmitt Joseph J. chauffeur

Left Side.

15 Gray Daniel D. supt.
16 Fraser George J. supt.

GERTRUDE, from 1392 Main East, north; ward 18.

Right Side.

18 Woodcock Charles, blacksmith
Ready John T. helper
20 Domine Hans P. roofing-tile mfr.
24 Rawlinson Charles J. bookbinder
Stauff Jacob G. b.
26 Stevens Othello H. lawyer
Stevens Elizabeth Miss, b.
Stevens Ellen A. music teacher, b.

Left Side.

15 Ross Henry, bookbinder
Doane Lillian Mrs. b.
Ross Elsie Miss, b.
19 Warnock Joseph H. conductor
21 Weeks Lawrence E. motorman
Easterly James, driver, b.
29 Keady Agnes Mrs.
Keady Arthur J. machinist, b.
Keady Mary, clerk, b.
33 Thompson Charles H. manager
Crutchley Elizabeth Mrs. b.
Gibney Charles, conductor, b.
35 Coats Charles M. conductor

GIBBS, from 68 East Avenue, north, to 71 Lyndhurst; wards 6, 16.

Right Side.

2 The Wentworth
Nichols Henry W. Mr. & Mrs.
Pincow Henriette Mrs.
Spears David E. jr. Mr. & Mrs.
Dodgson Frank L. Mr. & Mrs.
Nolin Margaret S. Mrs.
Nolin Helen Miss, b.
Hochstetter Helene Mrs.
Steinfeld Gottlieb Mr. & Mrs.
Mack Amos P. Mr. & Mrs.
Moran Elizabeth F. milliner
Mansfield Alice, buyer
Maloney Katherine, buyer
Holcombe Nannie R. Mrs.
Moran Fanny Miss
6 Richards B. A. physician, office
8 Dumont John E. broker
10 Schroedel William M. Mr. & Mrs.
Weston Jennie M. Miss
14 Weeks Florence B. Mrs.
Trull Mary B. Mrs. b.
18 Ready John, physician
Bertrand John C. manager
Roodhouse Harriette Mrs.

Barrett Alley begins.

26 Mulligan Edward W. physician, office
Jones Charlotte A. Miss, b.
Davison Mary W. Mrs. b.
Kemp Rose N. clerk, b.
36 Century Club
40 Griffith Charles B.
Pratt Edith Mrs. b.
Selden Henry R. auto mfr. b.
Selden George B. jr. auto mfr. b.
Fox Albert G. salesman, b.
Childs Isabelle Mrs.
Childs Alice, clerk, b.
Childs Maria, teacher, b.
Stillman F. W. b.
Rosenthal Samuel, physician

Central Library of Rochester and Monroe County · City Directories Collection

44 VanderBeek Chas. A. Dr. & Mrs.
Watson Josephine Mrs. b.
50 University Club
Hack Louis P. steward
54 Shale Catherine J. Mrs.
Lane Geo. A. jr. physician, office
Maratto Nicholas, b.
Mellon Jeannette, teacher, b.
Russell Josephine Mrs. b.
Turner Daniel D. Mr. & Mrs. b.
McCarthy Elizabeth, music tch. b.
Jones William R. clerk, b.

Main St. East crosses.

Grove Place begins.

102 Henderson Nettie E. Mrs.
Deveson Robert W. insurance, b.
Selden Arthur R. b.
108 Combs Lewis A. foreman
Austin Louis S. clerk, b.
Clark Clinton, bookkeeper, b.
112 Combs L. A. lodging-house
124 Stadler Sarah L. Mrs.
130 Bacon Julia S. Mrs.
Bacon Henry Selden, lawyer
Bacon Jessie Miss, b.
136 Miller Edward J. waiter
Sutherland Samuel, waiter, b.
Flynn Richard, waiter, b.
Downs Peter, waiter, b.
140 Borisch Ernst O. jeweler
Reilly Edward F. salesman, b.
Reilly Hugh, mason, b.
144 Mullie May F. Mrs.
Bowman William Mr. & Mrs. b.
Wagner Louise, bookkeeper, b.
Cook Elizabeth, bookkeeper, b.
148 Deyo Charlotte H. Miss
Gaffney Helena M. nurse, b.
Harrell Victor Mr. & Mrs. b.
Titus Kate Mrs. b.
152 Young E. Adele Miss

Selden St. begins.

158 Sullivan Mary M. Mrs.
164 Nichols Helen Miss
Smith Simon, shoemaker, b.
168 Hunt Thomas R.
Fletcher Floyd, clerk, b.
Dunford Michael, clerk, b.
Rowe Thomas, mgr. b.
Hunt Charles J. salesman, b.
Smith Elmer, b.
Brennan Herbert, mgr. b.

University Ave. crosses.

208 Newell William J. clerk

Rano Alley crosses.

216 Stahley Joseph A. cutter
Stahley Frederick A. stockkpr. b.
220 Fosdick Warren H. driver

Delevan St. crosses.

Barbers Lane crosses.

258 Lyons Walter E. driver
260 Vacant house
264 Albert Gustave E. salesman
266 Stahlbrodt Adolph C. Mr. & Mrs.

Left Side.

1 Genesee Valley Club
O'Donnell William, steward
25 The Holland
Mosher Ellen W. Mrs.
Gates Frances L. Miss, b.
Wall Charles W. collector
Banks Walter S. mgr. b.
Wilson A. L. b.
Pierson Fred W. cook, b.
Dasno Charles, driver, b.
Walmsley J. Milnor, b.
Williams Ralph H. osteopath, b.
31 Johnson Arthur M. Dr. & Mrs.
Dean Charles, trunkmaker, b.
37 Potter Marion C. physician, office
Dale Frank Mr. & Mrs. b.
Wallace Margaret Mrs. teacher, b.
Wallace Elizabeth, student, b.
Vick Martha, teacher, b.
Smith Florence, teacher, b.
Cramer William Mr. & Mrs. b.
Collins Margaret Miss, b.
Brace Helen S. teacher, b.
Chace Alice E. kindergartner, b.
41 Boswell Chas. O. physician, office
Philbrick Elsie L. Mrs.
Ellas Isidore H. Mrs.

Main St. E. crosses.

00 St. Peter's Church

Grove St. ends.

117 Temple Berith Kodesh
United Jewish Charities
Merrill George S. engineer
125 Barrett Patrick
Barrett John T. clerk, b.
Barrett Lawrence E. surveyor, b.
131 Flynn Mathew J. plumber
133 Froehlich Arnold W. clerk
137 Vay Benj. F. Mr. & Mrs.
Vay John M. Mrs. b.
139 Lunney Hattie E. Miss
141 Rector Dora Mrs.
Cosman Howell D. waiter, b.
Warren Neva Mrs. b.
145 Erwin James C. confectionery
149 Snyder Frank J. clerk
153 Schulz John C. real estate
Boniface Henry J. plasterer
Roberson Everett C. barber
157 Mildahn Bernard J. carpenter
161 Bronner Charles, salesman
163 Findley Andrew, hats
165 Deffner Charles C. presser
169 Hoard Margaret A. Mrs.
Hoard John B. motorman, b.
175 Rogers Louise Mrs.
Mason Minnie, nurse, b.
Pratt Frank M. salesman, b.
183 Charlesworth Thomas, sponger

University Ave. crosses.

Rano Alley crosses.

Central Library of Rochester and Monroe County · City Directories Collection

211 Sinare Joseph, machinist
213 Murrell Lillie Mrs.
Murrell Edward, lithographer, b.
215 Filkins Frank, piano maker
217 Stockton William H. steward
221 Hyman Hannah Mrs.
223 Rapp Frederick, moulder

Delevan St. crosses.

241 Scala Giuseppe, barber
245 Oriel Mary Mrs.
Oriel Maude A. shoemaker, b.
Oriel Arthur E. assembler, b.
McGimsie Mary Mrs. b.
247 Kapp Conrad, machinist
Kapp Fred C. clerk, b.
251 Norris Emily Mrs.
Norris Louis J. clerk, b.
Norris Mary E. bookkeeper, b.
Norris Ethel M. clerk, b.

Barbers Lane crosses.

259 Ament Ida M. dressmaker
Ament Lizzie A. stenographer, b.
263 Fitzsimmons Duane, cutter
McGuire Mary Miss, b.

GILBURNE, from 1050 Bay, north; ward 18.

GILLETTE, from Brooks Avenue, near city line, south, to Genesee Park Boulevard; ward 19.

Right Side.

13 Meyer Fred J. helper

Left Side.

4 McDonagh James A. foreman
8 Alexander Wm. M. warehouseman
10 Willey Sidney, jeweler
12 Doolittle Elmer W. carpenter
16 Reinhart Frank J. mixer
18 Kennedy William J. carpenter

GILMORE, from 72 Edward, e., to 741 North; ward 8.

Right Side.

17 Ihrig Michael, butcher
Ihrig Adam, tailor, b.
Ihrig Libbie, tailoress, b.
19 Jablonska Julia
Jablonska Helen, boxmaker, b.
Jablonska Viola, boxmaker, b.
Jablonska Esther, boxmaker, b.
r. Levandowski Mary
25 Knitter Herman, laborer
Manzek Carrie Mrs. b.
29 Miller Frederick, barber
Miller Walter F. barber, b.
Kuebler William, steamfitter, b.
35 Matis Peter, tailor
r. Smolanek Francis
39 Salzer J. Jacob, shoemaker
Salzer Raymond, cutter, b.
Salzer Edward, undertaker, b.
r. Temple Arthur, brakeman
45 Switala Anthony, tailor
r. Pawlik Paul, tailor
51 Guy Vincent, lensmaker
Lengschwager Frederick, laborer
55 Levandowski Joseph, laborer
Bariga Michael, laborer
r. Jablonski Andrew, tailor

Hudson Ave. crosses.

000 American Brewing Co.
139 Ward Maggie Mrs.
Ward George, mason, b.
Ward Clinton J. tailor, b.
149 Williams Frank, helper
153 Welch Delia Mrs.

Left Side.

2 Smith Peter, laborer
Waite Theodore, laborer
Ratt George, mason
18 Havill Fred. P. clerk
22 Magin George J. electrician
28 Williams Lewis, sashmaker
Williams Louis B. printer, b.
Williams Thomas, clerk, b.
34 Lochner Frank F. electrician
38 Yauchzi George W. sawyer
Yauchzi Katherine, dressmkr. b.
Wambach Eugene F. salesman, b.
42 Sapper John, butcher
46 Gittleman Louis, baker
r. Metzkus Stanislaus, tailor
Marasinski Thomas, laborer, h.
54 Rath Frederick W. machinist
58 Vacant house

Hudson Ave. crosses.

000 American Brew. Co. bot. dept.
140 Fancher Claude, painter
144 Ward Arthur B. foreman
148 Spencer Frank, lastmaker
152 Burger Henry, button maker
Burger Henry P. cutter, b.
156 Wilson Harry, salesman
160 Thomas Joseph, tailor
164 Klaska Edward, woodworker
168 Vacanti Dominick, laborer

GIRARD, from 1105 Park Ave., south, to 978 Harvard; wd. 12.

Left Side.

20 Cline Benjamin J. manager
24 Burr Marvin Mr. & Mrs.
30 Charlton Sidney C. coachman
McKeown John H. machinist, b.
34 Fisher Arthur J. buyer
38 Howard Edwin W. machinery
42 Hare Robert P. adjuster

Right Side.

21 Morris Philip, salesman
00 Vacant house
45 Fox J. Franklin, salesman

Central Library of Rochester and Monroe County · City Directories Collection

GIRTON PLACE, fr. 320 Park Avenue, north; ward 12.

Right Side.

20 VanLaer George E. Mr. & Mrs.
28 Summers J. Seward Mr. & Mrs.
36 Gleichauf John P. Mr. & Mrs.
Weeks Jennie M. Mrs. b.
42 Kearns Samuel J. Mr. & Mrs.
48 Helmer Albert R. Mrs.

Left Side.

1 Vacant house
5 Vacant house
9 Vacant house
13 Vacant house
17 Vacant house
21 Vacant house
23 Vacant house
27 Nicol William B. engineer
Nicol Florence E. Miss, b.
35 Boyd Robert G. contractor
Littlejohn Elizabeth B. Mrs.
41 Grover A. Burnard Mr. & Mrs.
49 Gliddon Charles J. Mr. & Mrs.
53 Moore Clarence K. Prof. & Mrs.

GLADSTONE, from 121 Clifton, south, to 260 Tremont; wd. 11.

Right Side.

9 Marlin William J. carrier
Marlin Clifford W. b.
Askin Elizabeth Mrs. b.
13 Reinhard Julius H. builder
Reinhard Fred R. carpenter, b.
15 Savage Edgar, painter
Barber Llewellyn H. clerk
17 Brooks Frank H. agent
Libolt Abram M. b.
19 Dalton William H. buffer
19½ Vacant house
21 Caudle Emanuel, laborer
23 Calihan Charles H. clerk
McQuaid James H. bartender, b.
25 Lucey James W. car inspector
Lucey William J. car repairer, b.
Ehrstein John A. cutter, b.
27 Rabideau Oliver, carpenter
Rabideau William H. cutter, b.
Rabideau Josephine M. cammkr. b.
29 Perry Harriett E. nurse

Left Side.

8 Perrin Alden F. salesman
10 Evans Fred W. manager
12 Lozier E. Murray, salesman
Mix William J. barber, b.
14 Nichoson Edward W. clerk
16 Chamberlain Arthur B. druggist
18 Pitkin Marie Miss
Pitkin Katherine Miss, b.
20 Booth George A. carriage maker
Booth Charles W. manager, b.
Booth Gracia M. Miss, b.
22 Miller Chester P. foreman

GLADYS, from 12 Nillson, n., to 145 Avenue A; ward 17.

Right Side.

12 Metzger Tillo C. toolmaker
14 Schiebel John R. engineer
16 Metzger Oscar, toolmaker
16½ Frenchman & Luzardy, chimney repairers
Frenchman Solomon H. chimney repairer, h.
18 Arnold George, brewer
Arnold Charles, tailor, b.
Arnold Jacob C. music tchr. b.
20 Riess Louis, clerk
22 Cunningham William C. lineman
Mead Harry, electrician, b.
24 Spall Philip, porter

Left Side.

1 Evans Edward, shoemaker
Evans Clarence E. student, b.
Evans Gladys E. bookkeeper, b.
3 Horton Ralph J. printer
Pfeiffer Adam, compositor, b.
5 Krase William F. upholsterer
9 Bardon William, blacksmith
Bardon John W. blacksmith, b.
Bardon Elizabeth M. Miss, b.
11 Fuellhard Valentine, brewer
13 Cole James C. janitor
Hower Theresa Mrs. b.
15 Schmitt Michael, milk
17 Byrne Patrick, foreman
21 Winkler Alvina Mrs.

GLASGOW, from Erie Railroad, across 404 Exchange, west, to 226 Caledonia Avenue; ward 3.

Right Side.

4 Caluneo Gaetano, laborer
6 Moscieno Francesco, laborer
Rossi Thomas, laborer
Dragono Antonio, laborer

Exchange St. crosses.

20 Connors Thomas
Connors Josephine Miss, b.
Connors Jennie, teacher, b.
Connors Alice, music teacher, b.
Connors Richard C. salesman, b.
22 Arnold Henry A. machinist
24 Niblack Sara L. Mrs.
Struble Charles T. Mr. & Mrs. b.
Kelly John L. sign painter, b.
Vanderwall Frank, conductor, b.
Smith E. Burt, meter reader, b.
26 Hollister Monroe M.
Olberg Charles S. Mr. & Mrs.
28 Shea Catherine A. teacher
30 Vacant house
32 Hanna William P. salesman
Connors Katherine Miss, b.
34 Huff William R. cabinetmaker
Huff Walter F. helper, b.
Huff Edna C. Miss, b.

Central Library of Rochester and Monroe County · City Directories Collection

36 Cannaby William Mr. & Mrs.
Cannaby W. H. expressman, b.
Cannaby Clara Miss, b.

Plymouth Ave. crosses.

Plymouth Park

Plymouth Ave. crosses.

62 Niblack William A. clerk
Bell William G. b.
Smith Hannah Mrs. b.
64 Stonewall Herman T. salesman
Stonewall William, cutter, b.
Preston Frederick D. filmmaker
66 Foley John H.
Foley William P. carpenter, b.
Foley Mary A. Miss, b.
70 Vacant house
72 Babst Leopold, tailor
74 Brogan Frederick
Brogan John, gasfitter, b.
Brogan Annie Miss, b.
76 Goodell Alfred L. stenographer
78 LaFleur John, watchman
LaFleur Joseph E. harnessmkr. b.
80 Vacant house
82 Donovan Thomas W. metal wrkr.
Rowley Helen Mrs. b.

Left Side.

0 Erie round-house

Exchange St. crosses.

21 Birmingham Simon J. deputy sheriff
VanVelthoven Catherine Mrs. b.
Smith Josephine Mrs.
Birmingham Agnes Miss, b.
23 Hogan Michael H. salesman
Hogan Katherine F. teacher, b.
Hogan Joseph P. lawyer, b.
Hogan Bernard M. clerk, b.
Hogan Francis I. clerk, b.
25 Taylor Timothy, carpenter
Taylor Merton, carpenter, b.
Daly Catherine A. Mrs.
Daly David J. helper, b.
27 Wiggins Catherine E. Miss
Connaughton Elsie Miss, b.
27½ Roach Martin J. telegrapher
Mogenham Joseph, conductor, b.
29 Vacant house
29½ Richardson Ralph M. clerk
31 Converse Albert A. milk
Stetner Emma Miss, b.
33 Westfall Jennie Mrs.
35 Roeper George H. fireman
Maustnest Mary Mrs. b.
37 Shea Michael H. Mr. & Mrs.
39 King John C. Mr. & Mrs.
King Morris F. clerk, b.
King Mary E. Miss, b.
King Kathryn J. Miss, b.
King Marguerite S. Miss, b.
43 Eagan Winifred Miss
Kelly Sarah Miss, b.
Johonnot Carl, teacher, b.
45 Graves J. William Dr. & Mrs.
McLoud Charles E. Mr. & Mrs.
McLoud George, bookkeeper, b.

Greig St. begins.

Plymouth Ave. crosses.

47 Brooks William J. laundry
Guilfoyle Margaret Miss, b.
49 Wood Mary Mrs.
Wood Thomas F. machinist, b.
Wood Lillian A. Miss, b.
51 Daniels William, driver
Kendland Clara Miss, b.
53 Borkheim Benjamin, waiter
Borkheim George A. timekpr. b.
55 Donnelly Mary Mrs.
Donnelly Helen Miss, b.
57 Scanlan John, bartender
59 Dodge Mary Mrs.
Mason Andrew, machinist, b.
Kelly James, carpenter, b.
Owens Gilbert, fireman, b.
65 Burgert John M. clerk
69 Reinagel George A. painter
Hollister Kenneth, salesman
Arnsbey Bert, shoemaker
71 Waterhouse Chas. W. conductor
Annis Alexander, lineman
73 Reynick John G. shoemaker
Reynick Charles M. shoemaker, b.
Sutton Alice B. Mrs. b.
Reynick John W. shoemaker
r. Lappan Martin, washer
75 Hill George D. machinist
Miner Charles, chauffeur
O'Connell John W. switchman
Clark J. W. polisher
77 Bascom Wm. H. Mr. & Mrs.
Bascom Martha E. Miss, b.
79 Carroll Thomas E. Mr. & Mrs.
81 Lown Benjamin F. carpenter
Lown Nettie M. Miss, b.

GLASSER, fr. 716 Jay, north, to 27 Masseth; ward 15.

Right Side.

0 Vacant house
2 Edel John W. shoemaker
4 Smith Frank J. machinist
Barry Frank, repairer, b.
6 Tucker Richard S. carpenter
Tucker George R. clerk, b.
8 Roth William C. bookbinder
10 Schroedl Frank, contractor
12 Reger Joseph B. cabinetmaker
14 Karline George M. conductor
Karline Wm. G. plumber, b.
16 Burkhart Joseph G. engineer
18 Hensler George, laborer
Hensler Joseph, steamfitter, b.
Hensler Jacob, driver, b.
20 Furstoss Anthony, baker
22 Hensler Philip, chairmaker
Hensler Carrie Mrs. b.
24 Yochum Peter, laborer
Yochum Peter N. shoecutter, b.

Central Library of Rochester and Monroe County · City Directories Collection

26 Stork George, brewer
28 Reger Margaret T. Mrs.
Reger William, cutter, b.

Left Side.

1 Grapenstetter John, shoemaker
3 Grulling William, tailor
5 Bauerschmidt John, clerk
7 Kusse Abram, driver
9 Yax Margaret A. Mrs.
Yax Albert N. moulder, b.
Masterton Emma T. Mrs. b.
13 Glasser George O. mason
15 Ditner Alois E. cutter
17 Tuschong John P. laborer
Laird Elizabeth Mrs. b.
19 Fisher Thomas J. carver
25 Trost Charles, laborer
27 Hess Reinhold, presser

GLEASON PLACE, from 203 West Avenue, south and east, to 27 Prospect; ward 11.

2 Jap Ammonia Co.

GLENCAIRN, from 71 Hague, west; ward 20.

Right Side.

18 Falkner William H. chemist
22 Delano Raymond F. piano tuner
Godette Henry C. conductor
26 Hall Millard F. insurance
Wilcox George W. clerk
Nutting Moses J. clerk

Left Side.

17 Aex Robert S. bookkeeper
Potter John A. fireman
21 Combs Nelson B. chauffeur
Combs Guy P. machinist, b.
Combs Samuel P. chauffeur, b.
25 Crego Emily G. Mrs.
Newham Albert, electrician, b.

GLENDALE PARK, from Hastings, near Ravine Avenue, west, to Oriole; ward 10.

Right Side.

0 Barn
6 Bidwell Orville A. laborer
Hogan Leo, machinist
8 Woodworth Alfred P. musician
Ryan Richard, driver
10 Recklinghausen Arnold, shoemkr.
Sinclair Walter, blacksmith
Baldwin John, carpenter, b.
12 Stewart Rachel Mrs.
Machiea Henry, teamster, b.
Maloy Frank J. steamfitter
Schlitzer Joseph, electrician
14 Craft William, smelter

Clarkson St. crosses.

18 Hushard Joseph, engineer
20 Cornwell George, driver
Cornwell William, shoemaker, b.
Peterkin George, elevatorman, b.

Lake Ave. crosses.

36 Curran Wm. V. operator
38 Steele Floyd L. inspector

Leavenworth St. crosses.

42 Brooks George B. Mr. & Mrs.
Blum May C. Miss, b.
44 Lindsay Norman B. driver
46 Rundles Eliphalet Mr. & Mrs.
Rundles Mary W. Miss, b.
Rundles Daisy E. Miss, b.
48 Fox Marsden B. Mr. & Mrs.
Leavenworth Eli Mr. & Mrs. b.
Fox Jane B. Mrs. b.

Fulton Ave. crosses.

62 Fritz Herbert, shipper

Malvern St. crosses.

Tacoma St. crosses.

74 Burger George H. automobiles
Cox Lee L. automobiles, b.
Towle James, chauffeur, b.
76 Finucane James P. coater
78 Hastings Henry E. Mr. & Mrs.
82 Rogers Sophia Mrs.
Shubmehl J. Fred. Mr. & Mrs. b.
84 Sullivan Daniel J. milkman
Hobson Elizabeth Miss, b.
Shannon Josephine, nurse, b.
86 Graf Hans Mr. & Mrs.
88 Lingl Louis M. machinist
90 Ryan Michael J. Mr. & Mrs.
94 Miller Henry F. engineer
96 Searfe Ernest E. Mr. & Mrs.
98 Knickerbocker Frank Mr. & Mrs.
Knickerbocker Margaret Miss, b.
Knickerbocker Hazel Miss, b.
100 Slaght Lisle B. machinist
102 Bradley Wilson A. painter
Dusenbery John Mr. & Mrs. b.
104 Rogers Rebecca H. Mrs.
Rogers Sarah E. Miss, b.
Rogers Alta S. Miss, b.
106 Johndrew Orvis Mr. & Mrs.
108 Nixon Ivan L. Mr. & Mrs.

Maryland St. crosses.

112 Collins James J. toolmaker
114 Fay Jay W. Mr. & Mrs.
116 VanDusen Walton W. cabntmkr.
VanDusen Lena Miss, b.

Dewey Ave. crosses.

120 Hetherlin Albert C. Mr. & Mrs.
122 Reynolds Catharine Mrs.
Reynolds Mary I. Miss, b.
Reynolds Ferdinand J. electrician, b.
124 Axon Samuel, machinist
Axon Marie Miss, b.
Axon Raymond, draughtsman, b.

Central Library of Rochester and Monroe County · City Directories Collection

126 Ogilvie George R. Mr. & Mrs.
128 Bagg Albert Mr. & Mrs.
130 Stahlbrodt Paul T. Mrs.
Stahlbrodt Mildred Miss, b.
Stahlbrodt Alma Miss, b.
Stahlbrodt Mata Miss, b.

Finch St. crosses.

134 Wetherbee Harry S. carpenter
136 Pusey William Mr. & Mrs.
138 Murphy Charles L. salesman
Caughey Elizabeth Mrs. b.
140 Pepper Arthur H. plumber
142 Rowe David N. builder
144 VanBuren W. Frank, carpenter
146 Crombe John C. bartender

Left Side.

3 Kivell Annie Mrs.
Kivell Lucy Miss, b.
5 Kent Edward J. woodworker
Powell Bridget Mrs.
7 Perry Frank A. tailor
7½ Eilers Christina M. Miss
9 Rowell Elizabeth Mrs.
Rowell Leonard, teamster, b.
Rowell James H. teamster, b.
Rowell Walter A. teamster, b.
15 Brown John F. Mr. & Mrs.
Shaul Louis S. Mr. & Mrs.

Clarkson St. crosses.

17 Morrison Mary Mrs.
25 Eyer Frank H. grocer
Obey Charles, fireman
Usher Walter, filmmaker

Lake Ave. crosses.

35 Horton Roy H. barber
Hoyt Nathan J.
Richardson Charles C. barber
Frank Edward H. sheet mtl. wkr.
Curtice Clarence Mr. & Mrs.
37 Ferner Theodore H. Mr. & Mrs.
39 Ludwig Charles Mr. & Mrs.
Ludwig Pearl Miss, b.

Leavenworth St. crosses.

41 Covington Milo, laborer
47 Baker Elizabeth Mrs.
Baker John A. inspector, b.
Baker Alice C. Miss, b.
Baker Hattie Miss, b.
Baker Minnie Miss, b.
Baker Jennie Miss, b.

Fulton Ave. crosses.

59 Attridge John Mr. & Mrs.
Sheldon Wesley F. G. Mr. & Mrs.
63 Fike Norman, woodworker
Swift John E. Mrs. b.

Malvern St. crosses.

Aldern Place ends.

65 Cairns Arthur M. conductor
Greene Edward, motorman, b.

Tacoma St. crosses.

73 Waite Truman A. Mr. & Mrs.
Waite Albert G. manager, b.
75 Bauer John Mr. & Mrs.
Vitty Joseph, clerk, b.
77 Decker Fredk. J. policeman
Decker Albert F. filmmaker, b.
79 Vacant house
81 Wehrung Joseph Mr. & Mrs.
81½ Backus Emma Mrs.
Backus Arthur O. operator, b.
83 Farnham Christina Mrs.
Farnham Chas. C. foreman, b.
85 Fitzgerald Patrick H. Mr. & Mrs.
Fitzgerald Clyde P. plater, b.
Fitzgerald Bert M. driver, b.
87 Stortz Frank Mr. & Mrs.
Stortz Catherine Mrs. b.
Bruegger Dorothy Mrs. b.
89 Gibbs Charles S. Mr. & Mrs.
93 Rosehill Mary A. Mrs.
Rosehill Lula Miss, b.
95 Paddock Frank A. Mr. & Mrs.
97 Crafts Frederick H. Mr. & Mrs.
Crafts Harold L. b.
Crafts Lillian L. teacher, b.
101 Loughborough Ross T. Mr. & Mrs.
103 Elwell Clinton Mr. & Mrs.
Lawrence Laüra M. stenogr. b.
105 Gosnell Richard P. Mr. & Mrs.

Maryland St. crosses.

113 Wilcox Isaac A. Mr. & Mrs.
Wilcox Mildred Miss, b.
Armstrong Alex. H. Mr. & Mrs. b.
115 Groff Claude W. Mr. & Mrs.

Dewey Ave. crosses.

Finch St. crosses.

131 Gardiner William D. Mr. & Mrs.
Cook Ella Miss, b.
133 Stitt William J. Mr. & Mrs.
Beilby Anna M. Mrs. b.
Beilby Nora I. Miss, b.
135 Bieck Martin F. shoemaker
O'Brien William, polisher, b.
O'Brien Frank R. agent, b.
O'Brien George, piano tuner, b.
137 Budd Fred D. Mr. & Mrs.
Kylie Edward J. broom mfr. b.
Kylie Edward J. jr. asst. supt. b.
Kylie Helen M. Miss, b.
139 Kitzing Paul E. builder
Kitzing Julius, builder, b.
Kitzing Otto F. b.
000 Vacant house
000 Vacant house

GLENWOOD AVENUE, across 700 Lake Avenue, west, to Curlew; ward 10.

Right Side.

Lake Ave. crosses.

76 McGuire William J. Mr. & Mrs.
McGuire Zetta S. stenographer, b.
McGuire Clara M. teacher, b.
McGuire Florence A. Miss, b.
McGuire Emmett M. salesman, b.

Central Library of Rochester and Monroe County · City Directories Collection

82 Krakenberger Rosa Mrs.
Krakenberger Fred'k papermkr. b.
Krakenberger Wm. papermkr. b.
Krakenberger Mary, glass testr. b.

Leavenworth St. crosses.

94 Ludwig Ely, barnman
98 Daniels John C. carpenter
100 Robinson John W. painter
102 Finn Edward, plumber
104 Venatta Samuel E. elevatorman
108 Clarke Catherine Mrs.
Clarke Elsie Miss, b.
122 Shellington James, grocer
Shellington George C. clerk, b.
Shellington James A. painter, b.
128 Allen Anna M. Mrs.
r. Kuhn Louis, photographer
134 Hanna Catharine Mrs.
McFarlin Charles, laborer, b.
140 Kirchmaier Joseph L. shipper

Kay Terrace ends.

150 Doane J. Alonzo Mr. & Mrs.
152 Young Cunningham J. Mr. & Mrs.
158 Little William, mason
Bell James, clerk, b.
Little Alexander B. mason, b.
166 LeRoy Peter, camera maker
LeRoy Peter J. barber, b.

Tacoma St. crosses.

200 Decker & Griffing, market
202 Decker Albert G. market
Griffing Arthur C. market
214 Siddons Henry E. Mr. & Mrs.
Caudle Rosella Mrs. b.
222 Fitzgibbon Eugene T. Mr. & Mrs.
226 Cannon Silas Mr. & Mrs.
230 McKelvey John W. Mr. & Mrs.
Wright Lillian McKelvey Mrs. b.

Rainier St. begins.

242 Vacant house
248 Wright Emma S. Miss
Pederanzi Lawrence, stenogr. b.
250 Andrews Frederick Mr. & Mrs.
254 Lovelace Daniel D. Mr. & Mrs.
262 Crane Alonzo J. Mr. & Mrs.
Crane Warren J. inspector, b.
266 Schroedel Laura Mrs.
Schroedel Henry J. salesman, b.
Schroedel Herman A. bookkpr. b.

Brooklyn St. begins.

282 Hayes Morgan W. Mr. & Mrs.
288 Swortfiguer Chas. W. Mr. & Mrs.
296 Wright Mary F. Mrs.
Wright Martha, cashier, b.
Wright Alice E. Miss, b.
302 Kelly Mary T. Mrs.
Kelly John M. electrician, b.
Cook John W. electrician, b.
308 Green Margaret L. Mrs.
Green Alfred L. electrician, b.
Ashton Marion Mrs. b.

Maryland St. crosses.

324 Vacant house
328 Vacant house
332 Jones Reuben E. cigar mfr.
Jones Harriet M. Mrs. b.
Jones George R. supt. b.
Miller William J. Mr. & Mrs. b.
338 Payne Harriet S. Mrs.
Payne Bertha J. Miss, b.
346 Schoeffel Sarah Mrs.
Frost Fred A. Mr. & Mrs. b.
Schoeffel Margaret E. Miss, b.
350 Atwater David H. Dr. & Mrs.

Dewey Ave. crosses.

364 Payne James R. Mr. & Mrs.
366 Boorman Edward J. Mr. & Mrs.
372 Atkinson John J. Mr. & Mrs.
Cheetham Frederick Mr. & Mrs.
378 Stillman A. Stewart Mr. & Mrs.
382 Quick Charles P. Mr. & Mrs.
Quick Grace M. Miss, b.
Quick Chas. P. jr. camera mkr. b.
384 Whalen Lewis A. Mr. & Mrs.

Finch St. crosses.

408 Johnson Charles A. tobacconist
Johnson Harvey M. plumber, b.
414 Roblin Elmer, manager
Roblin John W. clerk, b.
000 Vacant house
426 Kingsley Hollis R. woolen gds.
Kingsley Ida M. Miss, b.

Oriole St. crosses.

452 Gerbereux Charles L. Mr. & Mrs.
454 Vacant house
456 Hahn John J. insurance
Hahn Charles J. foreman, b.
460 Mason John, cooper
Mason Frances Miss, b.
Mason J. Lillian Miss, b.
464 Kleinberger Leon Mr. & Mrs.
468 Miller George R. Mr. & Mrs.
Kleinhans Wm. F. bookkpr. b.
Curry Catherine M. Miss, b.
476 Searls Frank V. Mr. & Mrs.
Searls Glenn L. inspector, b.
490 Brenner John W. Mr. & Mrs.
Dickson Wm. H. Mr. & Mrs. b.
Stevenson George H. Mr. & Mrs.
496 Nix Edwin W. Mr. & Mrs.
Nix Frederick W. coater, b.
Crandall Walter Mr. & Mrs.
502 Lobb Fred. W. tinsmith
506 Feely John T. Mr. & Mrs.

Linnet St. begins.

Canal crosses (no bridge).

Robin St. crosses.

Merlin St. crosses.

Left Side.

Clarkson St. ends.

Lake Ave. crosses.

71 Sweet Charles R. painter
Cooper Ellen Mrs.
Hetzel Joseph B. salesman

Central Library of Rochester and Monroe County · City Directories Collection

77 Herod Herbert W. Mr. & Mrs.
Filley Amanda Mrs. b.
79 Strong William H. Mr. & Mrs.
81 Schnepf Rose Mrs.
83 Ingraham William H. clerk

Leavenworth St. crosses.

95 Banta Ida M. Miss, teacher
109 Crawe Laverne M. engineer
Ryan Thomas, iceman, b.

Fulton Ave. ends.

143 Rosehill Harry R. Mr. & Mrs.
145 Escott Warne T. Mr. & Mrs.
147 Stull George H. Mr. & Mrs.

Malvern St. ends.

149 Schnarr Eugene H. Mr. & Mrs.
Schnarr Mary E. Mrs. b.
155 Thomas Norman M. Mr. & Mrs.

Tacoma St. crosses.

000 Vacant house
000 Vacant house
211 Schenck Frances Mrs.
215 Budd Charley E. Mr. & Mrs.
221 Patrick John H. Mr. & Mrs.
Lehnen John H. student, b.
227 Vacant house
233 Kern Arthur J. grocer, h.
241 Meyering Bernard H. Mr. & Mrs.
Meyering Bernard, tester, b.
247 Cheston Frank C. Mr. & Mrs.
255 Kern Fred. Mr. & Mrs.
Kern William L. clerk, b.
Kern Herman W. driver, b.
261 Fenn Alice S. Mrs.
Fenn Ruby G. Miss, b.
Gilweiler Lena Miss, b.
267 Bruner Harry L. Mr. & Mrs.
275 Meyvis Fred. W.
281 Leisenring Sarah A. Mrs.
287 Miller Vinton D. Mr. & Mrs.
295 Mohr Jacob Mr. & Mrs.
301 Carnes Joseph E. Mrs.
Vail John J. Mr. & Mrs. b.
307 Dutcher Frederick L. Mr. & Mrs.

Maryland St. crosses.

325 Bergener Charles Mr. & Mrs.
Bergener Alice Miss, b.
331 Brotsch Fred'k A. jr. Mr. & Mrs.

Dewey Ave. crosses.

365 Oliver James A. Mr. & Mrs.
371 Richmond Alfred G. Mr. & Mrs.
375 Towne Charles S. Mr. & Mrs.
Towne Frances Miss, b.
Feasler Elizabeth Miss, b.
381 Bertsche John E. Mr. & Mrs.
Connolly John W. machinist, b.
Whalen Frank T. filmmaker, b.
Whalen Thomas, cigar maker, b.
387 Kuhman William G. iceman
Yeager Joseph, engineer
391 Smith Abner A. bookkeeper
Henkle Elsie M. Miss, b.
393 Knox Leslie H. Mr. & Mrs.

Finch St. crosses.

409 Lyon John S. Mr. & Mrs.
415 Cassidy Christopher J. salesman
Burroughs Aug. C. painter, b.
Patterson Ellen T. Miss, b.
423 Miner Arthur M. Mr. & Mrs.
429 Kregal Joseph, fireman
431 Kreppenneck Samuel E. carpntr.
Clark Harold, carpenter. b.
Wood Percival Mr. & Mrs.

Oriole St. crosses.

451 Rinn Frank W. Mr. & Mrs.
000 Vacant house
000 Vacant house
495 Burns John J. inspector
Burns John M. salesman, b.
Burns Raymond J. salesman, b.
Burns George P. operator, b.
Burns Mary E. Miss, b.
O'Connor Jerome, inspector, b.
501 Henderson Henry C. dyer
505 Brunner Benedict
507 Brunner Elizabeth Mrs. grocer

Canal crosses (no bridge).

Robin St. crosses.

Merlin St. crosses.

GOLD, fr. 1204 Mt. Hope Ave., east, to 1519 South Avenue; ward 14.

Right Side.

45 Schwab Henry J. mason
47 Vacant house
59 McHugh Frank J. stenographer
73 Ulrich Charles P. baker
75 Knight Fred D. clerk
Knight Ralph L. machinist, b.
Knight Walter N. clerk, b.

Left Side.

30 Curry James B. plumber
Curry James A. plumber, b.
Curry William T. electrician, b.
Mullen Martha J. Miss
40 Skinner Jesse G. cutter
46 Banker Wm. H. paperhanger
60 Hubscher Joseph Mrs.
70 Drew Eliza L. Mrs.
Drew Walter E. clerk, b.
Drew Arthur, clerk, b.
76 Harris Peter D. coachman
80 Slaght Clarence H. photographer

GOLDSMITH PLACE, fr. 110 Troup, north, to Erie Canal; ward 3.

GOODMAN, see N. Goodman or S. Goodman.

Central Library of Rochester and Monroe County · City Directories Collection

GORDON PARK, fr. 42 Ward, north; ward 5.

Right Side.

2 Vaccaro Salvatore, shoemaker
4 Piccirilli Giovanni, shoemaker
6 Fassanella Dominick, laborer
Fassanella Vincenzo, laborer, b.
Fassanella Rosina, shoemaker, b.
Fassanella Giuseppe, barber, b.
8 Waters George E. bartender
Wright David J. machinist, b.
10 Hogan Margaret Miss
Hogan Mary C. teacher, b.
Hogan Anna E. milliner, b.
12 Pinello Michele, driver
14 Golding Daniel, police sergt.
Golding Daniel, jr. cutter, b.
Golding Kathleen G. stenogr. b.
16 Harter Frank G. janitor
Harter Irene M. Miss, b.
20 Shapiro Joseph, tailor
r. Isaacs Harris, presser
Rubin Henry, presser, b.
22 Sigl Frances B. tailoress
Knipf Louis M. rubber worker, b.
24 Teracca Pasquale, laborer
Carroll Alice, labeler, b.
26 Genitone Nicola, teamster
Tompkins William A. helper
28 Radtke Edward A. tailor
Radtke William, tailor, b.
Morkler Frank, barber

Lillian Place begins.

32 Knop Augusta Mrs.
34 Knop Henry A. tailor, h.
36 Darling Charles, painter

Left Side.

7 Zimmerman Catherine Mrs.
Zimmerman Fred E. collector, b.
Ulrich Valentine, butcher, b.
Happ Martin, carpenter, b.
9 Scribani Alfonso, laborer
Camelio Pasquale, laborer
Lyber James G. tailor
11 Bonsignore Salvatore, mason
13 Ingrassia Giuseppe, laborer
Terzo Pietro, laborer
Luciano Ciambia, laborer
Licari Vito, laborer
15 Desiderio Nicola, sewer builder
17 Bonsignore Gaetano, mason
19 Spinelli Michele, laborer
Spinelli Michele, jr. polisher, b.
Spinelli Alex. shoemaker, b.
Spinelli William, moulder, b.
Spinelli Andre, woodworker, b.
21 DeJongh Anna Mrs.
DeJongh Anna Miss, h.
DeJongh Catharine Miss, b.
23 Schlegel George, carpenter
25 Valerio Antonio, machinist
27 Cotroneo Joseph, presser
Cotroneo Fred, presser, b.
Cotroneo Concetta Mrs. b.
31 Marelli Antonio, laborer
33 DiGianto Pasquale, laborer
35 Razzante Alfonso, laborer

GORHAM, from 502 St. Paul, east, to 547 Clinton Avenue North; ward 5.

Right Side.

5 Loebs Elizabeth Mrs.
Loebs Herbert L. chauffeur, b.
Fitzgibbons Margaret Miss
Kerins Elizabeth M. Miss, b.
Belding E. Warren, dentist
Kelley Mamie, cashier, b.
Belding Grace, bookkeeper, b.
7 Danihy John
r. Herbert Rosannah Mrs.
Herbert John W. cook, b.
r. Watson David, laborer
9 Thiemer Fred W. carpet cutter
11 Vacant house
13 Vacant house
r. Brett Frank, laborer
17 Goldstein Jacob M.
Goldstein Sadie Miss, b.

Payne St. begins.

23 Heusner Mary L. Mrs.
Heusner Rufus D. freight agt. b.
Heusner Charles F. clerk, b.
25 Wehle Elizabeth Mrs.
Wehle Frank, student, b.
Wehle Louis A. asst. brew-mstr. b.
Wehle Harold J. draughtsman, b.
27 Edelman Lewis, coal
Edelman Adolph, student, b.
29 Moppett William, fireman
31 Rohrbacher Charles F. dry goods
33 Mura Dominick, carpenter
Smith Charles W. carpenter
Smith Leonard E. carpenter, b.
Herrick Arthur, machinist, b.
r. Wirth Anton, printer
r. Vance Martha Miss
Smith Albert G. policeman, b.
35 Brooks Solomon, furniture
37 Pelton Isaac, junk
Slesnick Charles, trimmer, b.
39 Hartel Andrew J. pressman
Vetter Emil F. cabinetmaker
Russell Martha M. Mrs.
Russell Marion E. stockkeeper, b.
r. Lynch & Linton, soda water mfrs.
41 Sisters of St. Joseph
r. Eichinger John F. janitor
00 St. Bridget's Church
53 Carey Francis, junk
57 Empire Moulding Works
59 Rudin Barnet, tailor
Disner Meyer, shoemaker
Levin Philip, tailor, b.

Left Side.

4 Douglass Matthew, engineer
Douglass D. Gerald, bookkpr. b.
Cotter Hannah Miss, b.
Douglass Katherine Miss, b.
Douglass William, pressfeeder, b.

Central Library of Rochester and Monroe County · City Directories Collection

6 Flowerday Henry J. driver
Flowerday George H. clerk, b.

Wray's Alley begins.

8 Schaeffer Caroline Mrs.
Engelhardt Edward C. court attendant, b.
Rothaug Florence E. Mrs.
Schroer William, cutter
Rothaug Louise, bookkeeper, b.
10 Croft Frances Mrs.
Croft Charles P. driver, b.
Filbrich Fred, machinist, b.
12 Schulthies Elizabeth Mrs.
14 Schnorr Isidor, foreman
Schnorr Ida E. hairdresser, b.

Martin St. begins.

20 Davis Charles B. salesman
22 Blumberg Henry, hat frame mfr.
Kallet Jos. S. hat frame manuf. b.
24 Winden Henry M. sawyer
Winden Ethel W. pianist, b.
26 Rauber Stephen Mr. & Mrs.
Carroll Margaret Miss, b.
32 Galusha Freelove E. Mrs.
Galusha Myra E. Miss, b.
Phillips Mary Miss, b.
36 Lewinson Philip, pawnbroker
Horigan Caroline Mrs.
Flynn Agnes Miss, b.
38 Vacant house
40 Mohlar Burt, electrician
Flynn Mary C. Mrs. b.
42 Ritter Frank C. cutter
44 Turk Harry, furniture
Harris Jacob, clerk
46 Pauly Frank P. cutter
Pauly Clara P. Miss, b.
48 Robfogel Jacob, paper dealer
Robfogel Joseph, paper dealer, b.
Jennings Annie E. Miss
Jennings F. Adela, teacher, b.

Almira St. begins.

52 Sidman Delos, painter
54 Henn William T. tailor
Briggs Ambrose J. bartender, b.
56 Gallup Harry E. driver
58 Mutschler John, manager

Cole St. begins.

60 Gusterman Max, wood turner
Heberger Margaret Mrs.
62 Smith Emma K. Mrs.
Isbitz Morris, tailor
Cheinstein Leopold, shipper
Sherman Jacob, tailor, b.

Lehr Alley begins.

64 Heilbronn Julia Mrs.
Waltz Ernst, foreman, b.
66 Huber Charles M. salesman
68 DeMarco Luigi, tailor
Alise Vincenzo, shoemaker
68½ Alise Giuseppe, tailor

GORSLINE, from 1394 Lake Ave., east, to Maplewood Park; ward 10.

Right Side.

25 Cowles Elon H. Mr. & Mrs.
37 Fellows Charles E. Mr. & Mrs.
41 Salzer Albert F. Mr. & Mrs.
43 Fisher Charles A. Mr. & Mrs.
Fisher Harold F. surveyor, b.
49 Powell Harry T.
Powell Richard R. B. student, b.
55 Smith G. Fred. Mr. & Mrs.
59 Klick William A. Mr. & Mrs.
67 Teats Emmet N. Mr. & Mrs.
73 Franklin Benjamin Mr. & Mrs.
Vogelsang Henry O. shipper, b.
77 Rose Deloss M. Mr. & Mrs.
79 Smith George G. Mr. & Mrs.
83 Rosenhagen Edward F. Mr. & Mrs.
91 Ament Fred W. Mr. & Mrs.
97 Brown Henry B. Mr. & Mrs.
Brown Mary M. Miss, b.
Brown Branche C. Miss, b.
103 Palmer Robert W. Mr. & Mrs.
Harter Helen F. Mrs. b.
109 Taylor William H. Mr. & Mrs.
Taylor Margaret E. Miss, b.
Taylor Helen L. Miss, b.
115 Cook Albert R. Mr. & Mrs.
121 Feltes George C. Mr. & Mrs.
Freehauf George A. Mr. & Mrs.
O'Neill Mary Lillian Miss
O'Neill Margaret N. Mrs. b.
125 Jorolemon Josie Mrs.
133 McAuliffe James, insurance
McAuliffe Adelphia Mrs. b.
135 Koch Elmer G. Mr. & Mrs.
137 Orr Fordham Mr. & Mrs.
139 Standish Edward K. Mr. & Mrs
151 Pillow Edward F. Mr. & Mrs.
Gorsline Don E. clerk, b.
155 Reese Frederick H. Mr. & Mrs.

Left Side.

20 Niblack Hobart C. Mr. & Mrs.
28 Haste James H. Mr. & Mrs.
34 Adams Edward P. Mr. & Mrs.
40 Odenbach Frederick, hotel
Odenbach Mathew, manager, b.
46 Marks Henry F. Mr. & Mrs.
Bemis Margaret Mrs. b.
52 Whipple Merritt P. Mr. & Mrs.
Durfee Mary E. Mrs. nurse, b.
58 Low Eugene M. Mr. & Mrs.
64 Collin J. Q. Mr. & Mrs.
70 Ware Fred Mr. & Mrs.
76 Kellogg Clinton E. Mr. & Mrs.
80 Pendrie Lottie Mrs.
82 Ward David C. Mr. & Mrs.
88 Austin Harold L. Mr. & Mrs.
94 Bronson Elihu B. Mr. & Mrs.
98 Tuttle Charles L. Mr. & Mrs.
Tuttle Ruth L. Miss, b.
106 Belknap Margaret Mrs.
Belknap Robert, bookkeeper
Turner William H. b.
112 Fry Jefferson T. Mr. & Mrs.

Central Library of Rochester and Monroe County · City Directories Collection

118 Cowles Horace N. Mr. & Mrs.
124 Bacon Henry W. Mr. & Mrs.
Lines Mary A. Mrs. b.
134 Vickers Stephen J. Mr. & Mrs.
Vickers Stanley, salesman, b.
140 Payne William H. Mr. & Mrs.
142 Courser Fred N. Mr. & Mrs.
156 Pryor Thomas P.
Pryor Dean T. market, b.
Pryor Mary F. Miss, b.
Prendergast Celia R. Miss, b.

GOULD, from 855 East Avenue, south, to city line; ward 21.

Right Side.

00 Chase Bros. Co. nurserymen

Left Side.

2 Almy Charles O. electrician
0 Sparks George A. driver

GRACE, from 638 North, east, to 39 Concord; ward 8.

Right Side.

8 Popell Harry, tailor
10 Aiole Samuel, pedler

Left Side.

5 Joia Louis, telephone maker
7 Komeski Frank, tailor

GRAFTON, from 974 Portland Avenue, east, to Ziegler; wd. 22.

Right Side.

9 Luscher Samuel R. machinist
11 Wulf Paul C. bookkeeper
15 Greenhagen Charles H. fireman
27 Thomann Emil, butcher
31 Lorch R. Frank, tailor
37 Smith George J. warehouseman

Left Side.

38 Cripps Albert B. conductor
44 Dunnigan Joseph, policeman
48 Mattern Anthony F. cutter
Radeker Herbert W. painter
58 Effrige John A. carpenter
70 Morgan William F. cutter

GRAND AVENUE, fr. 72 Webster Ave., east, to 593 Culver Rd.; ward 18.

Right Side.

1 Grauel Charles, tailor
3 Johnson Leonard J. creamery
5 Risley Cornelius A. Mr. & Mrs.
Risley Clifford M. auditor, b.
7 Venor Harry, shoes, h.
15 Meade Frank D. supt
Collier Henry L. Mr. & Mrs. b.
19 Shanhart Charles P. lithogphr.
Light Fred, clerk, b.
21 Gates Walter T. cutter
Smith Walter, driver, b.
25 Wilson Herbert, barber
Wilson Herbert G. mason, b.
31 Cary Darwin E. Dr. & Mrs.
35 Forristal J. Frank, electrician
41 Atwell Austin J. salesman
Atwell Marian Miss, b.
Atwell Raymond J. clerk, b.
Riley Jane Mrs. b.
47 Corbin Harley W. laborer
Johnson Leonard, confectionery
57 Barnes George E. salesman
61 Kinning Frederick R. painter
65 Ludwig Frederick J. foreman
71 Bush Frank H. tailor
77 Vosburgh George, carpenter
White Sherman, coater
83 Young Henry W. conductor
Dodge Elida H. Mrs.
87 Brundage Duane H. painter
Thompson Joseph S. presser, b.
Pickering Edward, clerk
93 McCoy William H. tailor
97 Grab John G. stockkeeper
Grab Leonard W. cutter, b.
Grab Alfred J. machinist, b.
Grab Herbert M. lithographer, b.
Grab Bertha H. nurse, b.
103 Vacant house
111 Mosher Anthony, carpenter

Baldwin St. crosses.

125 Hannah John H. foreman
Hannah Jane P. teacher, b.
131 Copeland John M. upholsterer
135 Hutches George C.
141 Tanck August H. cutter
Wulle Carrie, clerk, b.
145 DeWitt Byron G. engineer
151 Mahon Thomas, hides
157 Ludekens Emil, lawyer
161 Brunnett Joseph S. designer
163 Wood Thomas, supt.
167 Thompson Mary J. Mrs.
Rockow Henry W. clerk, b.
Fang Frank E. clerk, b.
173 Easley Belle A. Mrs.
Bassinger William A. baker, b.
179 Moore James C. carrier
Janes Frank F. clerk, b.
Moore Roy C. electrician, b.
185 Riess Conrad V. cabinetmaker
Riess Oscar V. musician, b.
Riess Gilbert W. musician, b.
Riess Arthur T. musician, b.
191 Reichhold Henry W. designer
Reichhold William H. carver, b.
195 Mills Edward C. penman
201 McGregor David, motorman

Chamberlain St. ends.

213 Vacant house
215 Schulik Cornelius E. policeman
219 Drehmer Elizabeth Mrs.
Drehmer Cora E. teacher, b.
Drehmer Carrie A. clerk, b.
225 VanLone Charles P. foreman
231 Crippen Herbert E. machinist
Rinker Charles, riveter
235 Pickard Albert G. clerk

Central Library of Rochester and Monroe County · City Directories Collection
House Directory supplement

241 Sweeney Franklin J. salesman
247 Pollock William R.
O'Brian John L. yardmaster
253 Stratton George Rev. & Mrs.
Fillingham Frederick L. carpntr.
257 Skinner Jessie Mrs.
Skinner William, electrician, b.
263 Weeks Frank A. inspector
269 Faroo Isaac W. painter
Smith Charles A. carpenter
273 Middleton John F. supt.
279 Barnes George M. carrier
285 Lewis Herman R. transitman

Stout St. crosses.

301 May Charles B. produce
307 Bancroft William R. Mr. & Mrs.
315 Schweigert Mary A. Mrs.
321 Webster Sidney L. ice cream
325 Deim Jacob, cartman
327 Fichtner George A. fireman
331 Kneen John E. clerk
333 Fetzer John F. bookkeeper
349 Vacant house
355 Bantleon Walter E. clerk
361 Houck Lewis H. builder
365 Kennedy J. Hermon, watchman
373 Morrison Thos. J. civil engineer
377 Howard M. Annette B. Mrs.
Howard Kenneth S. advtg. b.
381 Rodney Caleb H. Rev. & Mrs.
Stockley Laura W. Miss, b.
385 Benjamin Joseph E. Mr. & Mrs.
393 Warth Bernard O. restaurant
399 Brown Alvin T. adv. solicitor
401 Royer Arthur E. salesman

Denver St. crosses.

425 Stewart Albert D. salesman
431 Bosse Elmore H. foreman
437 Wehle Christina Mrs.
443 Blide Charles, carpenter
447 Atwater Lucius L. insurance
453 Venor William H. foreman
459 Vacant house
463 Pomeroy Isabelle E. Mrs.
Pomeroy Herbert L. stereotpr. b.
469 Kallusch Charles G. tailor
Kallusch Elmer N. tailor, b.
475 Coleman James D. salesman
481 Martin Ellery H. clerk
485 Nash Laverne A. salesman
493 Taylor Walter D. painter
497 Burnhardy Louise Mrs.
McCarthy William, barber, b.
Burnhardy Henry, printer, b.
503 Houlihan Patrick, engineer
507 DeJongh A. K. Wilhelmina Mrs.
DeJongh William, presser, b.
511 Cliff James W. lithographer
Cliff William, mason, b.
515 Henseleit Otto, decorator

Greeley St. crosses.

531 Kelly Mary E. Mrs.
Kelly Elwin A. produce, b.
Kelly Norton O. bookkeeper, b.

543 Eason George H. manager
549 Zimmerman Charles H. foreman
557 Eby Philip, button mfr.
567 Shepard Albert L. Mr. & Mrs.
573 Tousey Thomas G. physician
577 Hancock George H. cutter
Hancock Mortimer D. b.
581 Bryant Charles K. engineer
587 Lord George R. clerk
595 Wander Philip, tailor
603 Robinson Frank, salesman
609 Grey William, clerk
Grey Herbert, masons' suppls. b.
615 Hawkins Charles S. optician

Left Side.

18 Struke Fred W. barber
22 Renner George A. saloon
Wehle Hall
26 Renner George A. saloon
00 Vacant building
66 Colvin Hannah T. Mrs.
68 Baker Benjamin, machinist
Henry Andrew S. machinist, b.
70 Southgate Albert W. manager
Early Melvin A. salesman
Brooks David L. furnishing goods
Shippen Richard, accountant
78 Cole Isaac O. civil engineer
Hannan Edward, jr. accountant
r. Maynard John W. machinist
86 Oliver William R. clerk
Oliver Marguerite C. stenogr. b.
92 McMahon Daniel, foreman
98 Conheady Margaret M. Mrs.
Sears Raymond J. carpenter, b.
112 Myers Mary Mrs.
Myers Fred W. carrier, b.
Stuber Grover C. lineman

Baldwin St. crosses.

126 Wagner Charles J. cutter
Wood George P. electrician
132 Knapp Lincoln F. mason, h.
Benedict Sherman A. drghtsm. h.
140 Mahns Frank C. butcher
Rappleye Jeanette Mrs.
Rappleye Mead B. salesman, b.
142 Rohr George R. machinist
Schaffer Louis, fireman
146 Coyle John F. clerk
Coyle Alice Mrs. b.
148 Sweeney Mary L. Miss
152 Brown Emily B. Mrs.
Ruckel William B. helper, b.
160 Betz Carl F. W. teacher
Betz Carl F. W. jr. Rev. b.
Betz William, teacher, b.
Betz Henry, surveyor, b.
Betz Frederick, teacher, b.
166 Sanborn William B. painter
r. Doles John
172 Sheldon Charles P. moulder
174 Burke Bernard J. steamfitter
Curtis Roy F. helper, b.
Curtis William A. helper, b.

Central Library of Rochester and Monroe County · City Directories Collection
House Directory supplement

180 Meyers Claude A. chauffeur
186 Durkee Jacob H. Rev. & Mrs.
Case Marion E. Miss, b.
Meldrum Fannie Miss, b.
190 Bantleon Herbert G. Mr. & Mrs.
198 Gartz Henry W. blacksmith
Gartz Edward J. woodworker, b.
200 Thomas Noah D. grocer
Walbridge Mary J. Mrs. b.
Keller Emil P. woodworker
Kieninger Joseph, woodworker
202 Thomas Noah D. grocer

Oswego St. begins.

216 Benedict Harry P. conductor
Tripp Earl M. helper, b.
222 Thompson Geo. J. stationmaster
228 Young Jean L. Miss, real est. h.
236 Mierke John T. woodworker
000 School No. 33
266 McKee James S. carpenter
274 Oviatt Virginia Mrs.
Oviatt Harriet V. stenogr. b.
Oviatt Jane H. bookkeeper, b.
Oviatt Emma A. stenographer, b.
Oviatt Clara V. stenographer, b.
280 Perrez Alfred J. market
Perrez Allen J. clerk, b.
286 Ballard Nathan G. aprons

Stout St. crosses.

300 Dancy Garfield, clerk
302 Okerblad Albert W. machinist
310 Lefferts Grace R. Mrs.
Lefferts Edward V. baker, b.
312 Lefferts Grace R. Mrs. confctnry.
316 Salisbury Frank B. motorman
Stevens Samuel B. finisher
322 Earl William T. carpenter
Earl Willard, carpenter, b.
Earl Winfred, machinist, b.
330 Cole Lida A. Mrs.
Robie George F. drghtsman. b.
334 Fisher Edward W. grocer
Schanck Edith M. nurse, b.
338 Stott Charles T. buyer
Stott Harry B. dentist, b.
344 Messerschmitt Rose Mrs.
Messerschmitt Charles, artist, b.
Messerschmitt Wm. brasswkr. b.
Messerschmitt George, clerk, b.
Messerschmitt Rose, milliner, b.
Messerschmitt Emma Miss, b.
350 Hoffman Amelia Mrs.
Hoffman Charles A. carpntr. b.
356 Amish August, engineer
Amish Elmer J. clerk, b.
Amish F. Louis, bookkeeper, b.
360 Smith Frank, carpenter
Leonard J. Ward, salesman
366 Stimson Edward P. bookkeeper
368 Weston Joseph Rev. & Mrs.
376 Vacant house
382 Kurz Ida C. Mrs.
Kurz Fred J. foreman, b.
Kurz Ida M. Miss, b.
390 Bantleon William H. Mr. & Mrs.
394 Seith George J. baker
Seith William C. clerk, b.
Seith Frederick R. woodwrkr. b.
400 Grove Frank J. upholsterer
Rankin Christopher, b.
402 Fowler George B. salesman
Hethington Wm. salesman, b.

Denver St. crosses.

416 Cady Carson J. salesman
422 Kallusch William F. tailor
428 Gosnell William, buyer
434 Arlidge Benoni C. foreman
438 Vacant house
444 Reynolds Howard J. S. vice-pres.
Belding Harold J. engineer, b.
Belding Julia Mrs. b.
446 Ferris George A. cabinetmaker
McDonald Eliell D. clerk, b.
454 Bills Frederick A. insurance
460 Miller Pauline J. Mrs.
464 Loeffler Charles S. engraver
470 White Charles H. lumber
Gibbs William H. b.
476 Albright J. Stanley Mr. & Mrs.
482 Robinson T. Harry, appraiser
Schaefer Amelia Mrs. b.
488 Pierce Thomas, manager
494 Williams Albert B. surveyor
Williams Elizabeth M. nurse, b.
Williams Jane M. stenogr. b.
Williams Susan C. teacher, b.
500 Cramer Frank S. milk
506 VanVoorhis Howard Mr. & Mrs.
Sike Catharine Mrs. b.
510 McGlennon Thomas, nursryman.
514 Gottschalk Edward B. cashier
520 Edward George H. conductor
Salisbury Gray R. conductor

Greeley St. crosses.

530 Edwards Edgar F. sec.
Southgate Harriet F. Mrs. b.
532 Plimpton Arthur, carriage pntr.
542 Russell Oliver
Russell Edgar E. real estate
Graham Raymond O. toolmkr. b.
546 Fennell Thomas J.
Fennell John J. barber, b.
550 Vacant house
552 Sperry Anna M. Mrs.
Sperry Albert E. shoemaker, b.
Sperry E. Marguerite, bkkpr. b.
Bloxham Thomas E. civil engr. b.
Cowan Harry, bookkeeper, b.
000 Vacant house
000 Vacant house
578 Murphy John F. button maker
Murphy William J. bartndr. b.
584 Pinkley Edna J. Mrs.
590 Finn James F. supt.
Finn Joseph T. salesman, b.
Finn Agnes T. stenographer, b.
Powell Anna Mrs. b.
594 Brewer Karl E. salesman
600 Senke Henry F. piano tuner
604 Christ Frederick, mason

Central Library of Rochester and Monroe County · City Directories Collection

610 Peck Louise Mrs.
616 Weaver Simon J. Mr. & Mrs.
618 Hall Edward L. Mr. & Mrs.

GRANDVIEW TERRACE, fr. Plymouth Avenue, west, to 1086 Genesee; ward 19.

Right Side.

Penn R. R. crosses.

1 Chatfield Egbert, carpenter
Chatfield Cuyler R. carpenter, b.
Chatfield Egbert H. carpenter, b.
Chatfield Alice A. shoemaker, b.

Left Side.

Penn. R. R. crosses.

9 Ingram LeRoy H. engineer
Harrison William H. salesman, b.
5 Vacant house

GRANGER PLACE, from 406 East Ave., north, to 1069 University Ave.; ward 6.

Right Side.

2 Shantz Moses B. Mr. & Mrs.
Shantz Marshall B. student, b.
Shantz Vera M. Miss, b.
Shantz K. Irene Miss, b.
4 Gormly Louisa D. Mrs.
6 Knowlton Abbie E. Mrs.
Knowlton Annie D. Miss, b.
8 Hollister George C. Mr. & Mrs.
Hollister Elizabeth Miss, b.
10 Vacant house
12 Bingeman John S. Mr. & Mrs.
Bingeman E. Russel, b.
14 Simon M. C. Mr. & Mrs.
16 Gleason James Mr. & Mrs.

Left Side.

1 Gould Hannah G. Mrs.
Durand Louise Miss, b.
Durand Jane E. Miss, b.
3 Osborn Emory W. Mr. & Mrs.
Mercer Mary Mrs. b.
Mercer Janet Miss, b.
5 Gebbie Frank Mr. & Mrs.
Gebbie Marion B. Miss. b.
Morton Geraldine H. Mrs. b.
7 Dryer James C. Mr. & Mrs.
9 Stearns William H.

GRANT, from 16 Martin, east, to 13 Almira; ward 5.

Right Side.

1 VanStallen Peter, blocker
Weidmiller Anthony, candymkr. b.
3 Klein Robert J. policeman
Klein William, screwmkr. b.
Klein Robert J. jr. bookkpr. b.
5 Fischer Edward J. painter
Leckinger Martin, shoes, b.
7 Manz F. E. Theodore, box manuf.
Manz Louis, sec. b.
9 Goldman Herman, machinist
Stoltz Louise Mrs.
11 Schulz Jacob, barber
11½ Driscoll Timothy E. clerk
13 Fisher Hyman, tailor
Fisher Jacob, clerk, b.
Hodge Floyd A. camera maker
15 Mansfield Thomas, brassworker
Mansfield Albert R. steamfitr. b.
Mansfield James, machinist, b.
Mansfield T. F. diemaker, b.
Mansfield Josephine S. stenogr. b.
17 Loewenguth Louis E. insurance
19 Kohlmetz William C. lawyer
Kohlmetz Jennie Mrs. b.
Kohlmetz Elizabeth Miss, b.
Kohlmetz Minnie E. Miss, b.

Left Side.

4 Kramer Bernard J. grocer
8 Schlitzer Joseph H. manager
Schlitzer Herman J. carpenter, b.
Schlitzer Hilda J. clerk, b.
Schlitzer Dorothy M. Miss, b.
Schlitzer Gertrude L. Miss, b.
10 Hartmann Anna M. Mrs.
Hartmann Gertrude C. Miss, b.
Hartmann Herbert G. machnst. b.
12 Frank William F. cutter
Link Edward G. dentist, b.
14 Trebert Henry, machinist
Schwab Arthur P. insurance, b.
16 Leckinger George M. carrier
Leckinger Caroline M. stenogr. b.
Mayer Mary Mrs.
Mayer William J. cutter, b.
20 Vacant house

GRAPE, from junction Wilder and Romeyn, north, to 83 Magne; wards 11, 15.

Right Side.

Romeyn St. ends.

2 Palozzi Jennie Mrs. grocer, h.
Serifino Mary Mrs. b.
Palozzi Joseph, laborer, h.
4 Cesare Dominic, laborer

Campbell St. crosses.

32 Burke Edward P. engineer

Parker Place begins.

42 Berna Henry M. photographer, h.
44 Selbig Martin L. tinsmith, h.

Orange St. crosses.

58 Howell Charles L. laborer
60 Allen Frank R. conductor
62 Hoffmann George F. carpenter
64 Busch Jacob, carrier
Nolan Anna Mrs.
Norton Catharine, b.
r. Greenia Gordon N. finisher
66 Vacant house
68 Erbes Henry C. Rev.
Hoffacker Phoebe E. Mrs. b.
Hoffacker Louis H. clerk, b.

Jay St. crosses.

Central Library of Rochester and Monroe County · City Directories Collection

78 Seeley Lawrence
Seeley Frank H. b.
Seeley Leo W. driver, b.
Maeder Frank, carpenter, b.
80 Warren Harry J. cable splicer
82 Whitney Frank T. moulder
84 Hartman Amelia Mrs.
Adams George J. painter
86 Cocouzzi Giuseppe, mason
88 Coccia John, laborer
Maggio Francesco, laborer
92 Gammache Louis, camera maker
Gerrity Edward, machinist, b.
94 Mulvihill Anna Miss
Mulvihill John, laundryman, b.
Mulvihill James F. cameramkr. b.
Moran Mary Miss, b.

Smith St. crosses.

Left Side.

5 Arnold John, painter
Arnold John A. painter, b.
9 Schubert Charles, moulder
Schubert Arthur A. clerk, b.
11 Romano Arthur, cabinetmaker
Romano Joseph, blacksmith, b.
13 Spitz Barbara Mrs.
Spitz Charles, tinsmith, b.
15 Casey Timothy
Casey Katharine, dressmaker, b.
19 Boon August, saloon
21 Boon August, saloon

Campbell St. crosses.

31 Smith Robert, baker, h.
35 Gottermeier Andrew J. plmbr. h.
37 Yodice Vincenzo, laborer
Christoforo Frank, laborer
39 Bemish Edward, machinist
Bemish George H. lawyer, b.
Bemish William C. cutter, b.
41 Bemish Robert, carpenter
Bemish Robert H. printer, b.
Alexander David D. steamfitter, b.
43 Simpson George, ribbon maker

Orange St. crosses.

59 Dunn Henry, shoemaker
Crone George, foreman, b.
Dunn Ella, stenographer, b.
61 Hulce Warren A. engineer
Hulce William H. machinist, b.
Smith Chas. H. correspondent, b.
63 Richardson John C. toolmaker
Hartshorn Mary M. Mrs. b.
Hartshorn Emily P. music tchr. b.
65 Spengler Henry A. baker
Wahle Mary A.
67 Zwick William, polisher
Marcille John, machinist, b.

Jay St. crosses.

81 Mulvihill Dennis, camera maker
83 White Amedio, laborer
85 Hargather Louisa Mrs.
Kuebel John W. plater
87 Hargather Peter F. clerk
Hargather Mary E. stenogr. b.
89 Hubbard Frank, driver

Smith St. crosses.

101 Rossa Andrea, clerk

GRAUWILLER, from 8 Weld, northeast, to 9 Woodward; ward 16.

Left Side.

3 Hull Eddie, driver
4 Marshall Almon T. woodworker
Hummel Fred, sawyer, b.
12 Gosnell John, carpenter

GRAVES, from 45 Main East, south, to Butts Place; wd. 1.

Right Side.

Race St. ends.

1 VanHoesen F. P. Co. wall pprs. *1*
Rochester Linotype Composition Co. *3*
Genesee Electrotype & Engr. Co *4*
5 Beatty John W. millwright
13 Rochester Ry. & Light Co. station
VanZandt Co. mfg. chemists *3*
Wilson Memindex Co. *4*
Columbus Caliper Co. *5*
Simon Herman, leather remnants

Left Side.

4, 6 Macauley-Fien Milling Co. flour mill
10 VanHoesen F. P. Co. wall papers
Lennox James, electrotyper

GREELEY, from 756 Garson Ave., north, to Parkside Avenue; ward 18.

Right Side.

Grand Ave. crosses.

6 Parke Edward G. veterinarian
8 Woodward Chester D. clerk
10 Harps Fred, bartender

Parsells Ave. crosses.

2 Beebe Eliot L. V. adv. mgr.
Lyon William A. b.

Melville St. crosses.

Hazelwood Ter. crosses.

Rosewood Ter. crosses.

Left Side.

3 White George F. wireworker
0 Chase John P. physician
Chase Frances E. Mrs. b.

Grand Ave. crosses.

5 Rutledge Thomas T. carpenter

Parsells Ave. crosses.

Melville St. crosses.

Hazelwood Ter. crosses.

Rosewood Ter. crosses.

Central Library of Rochester and Monroe County · City Directories Collection

GREENLEAF, from 462 Atlantic Ave., north, to 69 Leighton Avenue; ward 18.

Left Side.

0 Vacant house
0 Vacant house
1 Saetta Leonardo, machinist
3 Vacant house
5 Craver Millard F. helper
7 Vacant house
9 Folwell Edward, painter
Harris William L. fireman, b.
11 Vacant house
13 Connelly Henry H. polisher
15 Vacant house
17 Manley Homer F. fireman
19 Vacant house
21 Vershay Jacob B. laborer
Maslyn Edward B. fireman, b.
Maslyn John B. fireman, b.
23 Vacant house
25 Runde Emil, carpenter
27 Mellars William, engineer
33 Glidden Edwin A. conductor
Rock B. Frank, machinist, b.

GREENWOOD, fr. 113 Troup, south, to 44 Atkinson; wd. 3.

Right Side.

5 Walker Alfred C. machinist
Field Carlton G. driver
Webber James E. tinsmith
9 Hopwood R. F. Mr. & Mrs.
Hopwood Harry B. Mr. & Mrs. b.
Rogers Carrie Miss, b.
11 Spencer Mary M. Miss
Spencer Julia B. Miss
13 Vacant house
15 Cook Roy A. Mr. & Mrs.
Dyer Mary E. Mrs.
Dyer Leon, chauffeur, b.
Dyer Janet A. Miss, b.
Dyer Helen A. Miss, b.
17 Zimmerman Howard, confectioner
Millard Percival G. Mr. & Mrs.
19 Wynn Catherine Miss
Wynn Hugh J. salesman, b.
Wynn Anna Miss, b.
McLaughlin Thomas, clerk, b.
21 Hughes David J. Mr. & Mrs.
Jiff Ruth M. b.
Gibbs Carl J. bookkeeper, b.

Left Side.

4 Vacant house
6 Jackson John S. gardener
Jackson Alta J. Miss, b.
Jackson Mary M. Miss, b.
8 Grant Frank Mr. & Mrs.
Heaney Arthur D. telephoner, b.
Trostle Paul, elevatorman, b.
Holleran Nellie Mrs. b.
10 Lewis Albert A. pattern maker
Lewis Lawrance W. toolmaker, b.
12 Lewis Vaux H. engineer
Lewis May Miss, b.
14 Hoffman Philip J. baker
Hoffman Catherine Mrs. b.
16 Brown Sarah J. Mrs.
18 Butler William B. Mr. & Mrs.
Busby Sarah M. Mrs. b.
LaDu Arthur M. machinist, b.

GREGORY, from 416 Mt. Hope Avenue, east, to 721 Clinton Ave. South; wards 13, 14.

Right Side.

3 Fay Morris A. blacksmith
7 Cummings Mary Mrs.
Cummings Flora Miss, b.
Finn Minnie Mrs. b.
11 Higginson Bridget Mrs.
Higginson Kathleen, stenogr. b.
17 Bourret DeVila L. gasfitter
21 Weismon Mary Miss
Weismon Amelia Miss, b.
29 McGrath William A. stable
33 Rockafellow Clark, clerk
Rockafellow James E. carpntr. b.
37 Gordon Douglas W. machinist
43 Shone Charles E. builder
Shone Alfred J. chemist, b.
45 Geraldi Russell, wireworker
47 Joslyn Harry B. yardmaster
49 Shelley Ralph B. salesman
Gilder Louis, cutter, b.
51 Day Charles W. motorman
55 Weber Belle Mrs.
Wall John H. helper, b.
Wall Sarah F. Miss, b.
59 Weber Henry jr. machinist
Kincaid Thomas A. bookkeeper
63 Zala William H. waiter
Zala John J. confectioner, b.
Zala Emma L. Miss, b.
71 Trentman Henry A. foreman

Poplar St. begins.

83 Peet James D.
Peet William F. clerk, b.
87 Miller Anna Mrs.
89 Tinney Johannah M. Mrs.
Tinney Joseph W. helper, b.
Tinney Herbert H. helper, b.
91 Friz William A. coachman
97 Smith Frederick, cartman
Smith Elizabeth Mrs. b.
105 Kimbark Matie F. Mrs.
Kimbark Luella M. clerk, b.
107 Martin Charles J. electrician
109 Maxson William H. shipper
113 Jager George C. tinsmith
Jager Frank, collector, b.
117 Merz George F. salesman
121 Baumann Ludwig, baker
Baumann Julius L. optician, b.
Baumann Clara A. Miss, b.
127 Rice Iona Mrs.
Rice Grace A. teacher, b.
Rice Daisy I. bookkeeper, b.

Central Library of Rochester and Monroe County · City Directories Collection
House Directory supplement

131 Wickman Edw. C. confctionry. h.
Wickman Henry C. painter, h.
Wickman Russell E. clerk, b.
133 Shacter Philip, grocer

Ashland St. crosses.

143 Diehl Gottlieb S. laborer
149 Harnischfeger Charles J. tailor
157 Hart Elmer E. foreman
VanZandt Walton I. painter
163 Francis Walter S. linotyper
165 Francis Fred. W. attendant
Francis Thomas G. jeweler, b.
Tysall S. Arthur, asst. janitor, b.
169 Woodard Charles A. painter
Woodard Walter W. driver, b.
Woodard Thos. S. metal wkr. b.
173 Schuman Charles A. salesman
175 Brunzel Eugene A. tailor
Brunzel Robert A. trimmer, b.
181 Wittman Edward F. Mr. & Mrs.
Edwards Charlotte Miss, b.
183 Sauer John, musician
Sauer John F. painter, b.
Sauer Ella H. Miss, b.
Ludwig Qtto, meatcutter, b.
Rehberg Dora Mrs. b.
Rehberg Mabel Miss, b.
187 Mooney Peter, stonecutter
r. Vacant house
191 Palmer Ira O. driver
Custance Wm. H. camera mkr.
197 Moon William H. barnman
205 Jackling Ann F. Mrs.
Jackling Jos. F. flour & feed, b.
209 Gallagher Bridget Mrs.
Sauerteig Robert G. awning mkr.
213 Schleyer Elizabeth Mrs.
Schleyer Wm. A. machinist, b.
Brando Robert M. salesman, b.
223 Monna Justin, laborer
Monna John, lantern maker, b.
Monna Joseph, conductor, b.
225 Stoll Fred. upholsterer
Stoll Arthur C. optician, b.
233 Fritz Mary Mrs.
Fritz Ada C. music teacher, b.
Fritz Bertha C. dressmaker, b.
Fritz Matilda J. hairdresser, b.
Fritz Edward J. jeweler, b.
Fritz William G. cigars, b.
241 Gruppe Herman F. cigarmaker
Gruppe Edwin A. student, b.
247 Acker John H. compositor
251 Heidrich George H. fireman
255 Junker Wm. G. policeman
Junker John A. electrician, b.
263 Erdle Joseph H. market
Miller Katherine Miss, b.
269 Mann Horace E. weaver

South Ave. crosses.

285 Biedenbach Anton, saloon
287 Townsend Luther F. teamster
Monroe Merton W. chairmaker
Merk Charles, bartender
Biedenbach Anton, saloon
Hedley Amos, painter
289 Great A. & P. Tea Co. grocers
291 Lyons Leo T. barber
297 Vacant building
000 Union League Republican Club
315 St. Boniface's Hall

Nicholson St. begins.

331 Booth Walter Mr. & Mrs.
333 Hart Lena L. Mrs.
Hart George C. bookkeeper, b.
337 Heavey Mary A. Miss
Heavey Julia A. Miss, b.
Columbia Banking, Savings & Loan Association
343 Vacant house
351 Wahl Martin, clerk
353 Walters Fredk A. button dyer
Olive Joseph G. awning hanger
357 Hose Co. No. 8
365 Vacant house
369 Young Chas. H. camera maker
Siebert Florian M. assembler, b.
371 Kingsbury William, telegrapher
375 Vollertsen Conrad, gardener
Vollertsen Christina M. Mrs. b.
381 Hohmann Chas. F. saloon, h.
Hohmann Charles L. bartndr. b.
Hohmann William, stenogr. b.

Cayuga St. begins.

389 Temmerman John F. grocer
391 Woerner Philip, cutter
393 Vacant store
395 Egelston Lanson W. confctney. h.
399 Condon Ellen Mrs. var. store, h.
Condon John A. clerk, b.
Buchman Josephine, cmmkr. b.
Volk John, limbmaker, b.
405 Frank Theo. flour and feed, h.
Frank Albert G. machinist, b.
Frank Joseph C. lithographer, b.
409 Gibbs William S. carpenter
Gibbs Charles D. finisher, b.
415 Koehler J. August, sausage mkr.
Lyons Leo J. barber, b.
421 Berl Louis A. barber
425 Vacant house
000 Vacant house

Left Side.

22 Smith George L. laborer
30 Miller John W. elevatorman
38 Fox Stanley H. machinist
42 Sauer Henry G. carpenter, h.
48 Morton Richard, helper
52 Willard James A. salesman
52½ Eberwein Sophia Miss
56 Taylor George E. painter
60 Smith Ira, machinist
64 Russell Della C. Miss
Russell Anna A. Miss, b.
Dippel George B. shipper
72 Lake Howard O. upholsterer
78 Rupp Fred H. sailmaker
Rupp Elizabeth Mrs. b.
Rupp Pauline O. Miss, b.

Central Library of Rochester and Monroe County · City Directories Collection

80 Pedro Antonio, hatter
Pedro Grace M. Miss, b.
r. Kennedy James F. shoemaker
84 Crane Bertrand D. button maker
90 Keeler Frank E. driver
Lenhard Aloysius, shoemaker, b.
94 Cracknell Arthur F. waiter
98 Longley Reginald, shipper
Biggar Ellen Mrs. b.
Biggar Jessie M. linotyper, b.
102 Eberwein Joseph V. moulder
106 Leedy Bertha Miss
108 Ruttan Thomas D. Rev. & Mrs.
114 Hayes Margaret Mrs.
Hayes Florence, operator, b.
Treichel Augusta Mrs.
122 Kapfenberger John, instru. mkr.
124 Toung Herbert M. mason
126 Jones Charles W. postal clerk
Reed Cynthia M. Mrs. b.
132 Ritzel Edward, laborer
136 Beitsma Broer, grocer, h.

Ashland St. crosses.

144 Francis Charles A. chauffeur
150 Vacant house
154 Burdick Howard, driver
160 Keegan William
164 Kulzer Andrew, watchman
168 Douglas William, laborer
Emerson Norman J. cam. mkr. b.
172 Hapgood Richard E. assembler
Forgue Theodore A. helper
176 Naue Henry, optician
182 Sweeney Thomas, tailor
Sweeney Thomas P. clerk, b.
Sweeney John, stockkeeper, b.
Sweeney Frances A. dressmkr. b.
184 Sheppard William, carpenter
000 School No. 13
214 Snell Mattie M. Mrs.
Snell J. Alden, clerk, b.
Snell L. Douglas, clerk, b.
Snell Lorenzo N. machinist, b.
216 Dreschler Johanna L. Mrs.
Dreschler George, shoemaker, b.
Dreschler Frank, shoemaker, b.
Dreschler Anton, moulder, b.
Dreschler Matthew, shoemkr. b.
Dreschler Sophia, vestmaker, b.
222 Weiland Mary Mrs.
Weiland Minnie L. Miss, b.
Gebhard Delia Mrs. b.
Gebhard Edwin G. telegrphr. b.
Gebhard Clara E. Miss, b.
226 Creed Ellen Mrs.
Creed Ella Miss, b.
Chadwick Lottie Mrs.
Chadwick J. Harold, clerk, b.
Chadwick Florence L. clerk, b.
236 Grape John, cartman, h.
Grape Fred. b.
Cooper Fred W. driver, b.
Kelly John H. driver, b.
238 Ofslager Frank J. fireman
Merriam Minnie M. Mrs. b.
240 Odell Herbert, carpenter
244 Morrey William J. metal worker
250 Ranney James B. cigar mfr. h.
Blakeley Joseph, plumber, h.
256 Lauer Peter Mr. & Mrs.
Lauer Kittie A. Miss, b.
Lauer Bertie A. Miss, b.
266 Abeles Jacob Mr. & Mrs.
Goodman Hattie Miss, b.
274 Hawkins Catherine A. Mrs.
Murray John, laborer, b.
Farrell Sarah J. Mrs.
Farrell Mary A. fitter, b.
Farrell Nellie A. fitter, b.
Farrell Rose, fitter, b.

South Ave. crosses.

308 Nicholas Alonzo, tinsmith
314 St. Boniface Convent, Sister Superior M. Mathias
328 St. Boniface School
330 Boppel John F. Rev.
Gruenauer William D. Rev. b.
Frank William F. Rev. b.
Boppel Mary Mrs.
Boppel Bertha Miss, b.
000 St. Boniface Church
348 Cahill Edward, mason
Cahill Theresa C. dressmaker, b.
354 Schmidt Nicholas, shoemaker
356 Beisheim August, machinist

Whalin St. ends.

366 Sherwood Edgar H. pianist
370 Macks Michael J. produce
Snyder Margaret Mrs.
376 Young George W. salesman
Young T. William, clerk, b.
380 Deer Mary, tailoress
Deer Rosa, tailoress, b.
384 Drake Andrew, driver
390 Rowley William W. watchman
396 Oberlies John W. clerk

Bond St. ends.

410 Weider Mary B. Mrs.
Weider George W. electrician, b.
Weider Emil H. draughtsman, b.
Weider Henry P. clerk, b.
Weider Theodore H. clerk, b.
416 Yung Minnie Mrs.
Shepard George J. driver
420 Jacobs Peter, laborer
Jacobs John N. engineer

GREIG, fr. 278 Plymouth Ave. south, to 74 Clarissa; wd. 3.

Right Side.

00 Stevenson Daisy, market
11 Vacant store
13 Seven Bros. Grocery Co.
15 Murray Sarah R. Mrs.
Gulick Eva Mrs.
17 Smith Albert R. salesman
21 Walbeck Jessie L. Mrs.
Hoagland B. Clark, clerk, b.
23 Vacant house

Central Library of Rochester and Monroe County · City Directories Collection

27 Leonardo Antonio, tinsmith
29 Penman Robert W. teamster
Briscoe Thomas R. b.
31 Moore William E. gardener
Attridge Eliza Mrs. b.
33 Hess Fred J. painter
Humphreys Ellwood, cashier
35 Schofield James M. carpenter
37 Pollingue Joseph, waiter
39 Burleigh Albert D. clerk
Burleigh Electa F. music tchr. b.
41 Colegrove Charles F. shoemaker
43 Pfaff George, cabinetmaker
Schmidt Emil, moulder, b.
Schmidt Amelia Mrs. b.
45 Walsh John, carpenter
Walsh Fred. W. meat cutter, b.
Walsh Gertrude C. Miss, b.
Moore Joseph H. supt.
47 Devereaux Nicholas J. grocer
Smythe Lillian Miss, b.
47½ Zimmerman Henry A. jeweler
49 Pierce Samuel C.
Wetmore E. P. Mrs. b.
51 Christilaw Eliza J. Mrs.
Christilaw John J. cutter, b.
Claudius Floyd lacquerer, b.
Nelson Hugh A. bookkeeper, b.
00 Convent of Immaculate Conception
61 O'Connell Jennie Mrs.
Harris David, cigar mfr.
Harris William J. bookkeeper, b.
Harris Walter D. stockkeeper, b.
Harris Frederick J. clerk, b.
Newton Gordon S. salesman
Mertz Ada Miss, b.
Brown George E. machinist
Burns Charles F. stockkeeper
Browne Homer V. bookkeeper
Dimmick Marlin H. dispatcher
63 Conklin Charles, gardener
Zimber Frank, barber
McAdams Marie Miss
McAdams Catherine Miss, b.
65 Hayes Delia B. Mrs.
Hayes Edward J. b.
Hayes Katherine Miss, b.
67 Jensen Henry C. buyer
Carruth Charles A. draughtsman
Fagan William F. salesman
Bomka William H. vice-pres.
Darling Claude L. salesman

Left Side.

2 Finnessy James H. Dr. & Mrs.
4 McKittrick Aug. L. Mr. & Mrs.
McKittrick Grace A. teacher, b.
McKittrick Ethel Miss, b.
McKittrick Sarah Miss, b.

Santiago St. crosses.

10 Carson Margaret E. Miss
12 Carson William Mr. & Mrs.
16 Ryan Thomas S. policeman
Wertman William W. bookkeeper

Hubbell Park ends.

18 Hallock John K. supt.
Fisher Eudora F. Mrs. b.
20 Vacant house
24 Collins Edward J. shoemaker
Collins John L. wireworker
Collins Vincent A. wireworker, b.
26 Watson Louise H. Mrs.
Watson Arline L. Miss, b.
28 Spofford Wm. J. electrotyper
30 Doody Stephen A. real estate
Doody Willard A. roofer, b.
Wilson Sidney C. Mr. & Mrs.

Barkley St. ends.

36 Fawcett John, carpenter
St. Clair Earle V. locksmith
Pepper Fred. meatcutter
38 Moehring Charles Mr. & Mrs.
40 Olmsted William S. Mr. & Mrs.
Olmsted Edward P. clerk, b.
Olmsted Louise A. Miss, b.
Olmsted Kate S. Miss, b.
42 Field James E. Mr. & Mrs.
44 Field George E. Mr. & Mrs.
Tobey Walter H. Mr. & Mrs. b.
46 Vacant house
48 Westbury Raymond Mr. & Mrs.
50 Muenzen Charles, grocer
Muenzen Charles J. grocer, b.
Muenzen Arthur J. grocer, b.
Muenzen Leo J. grocer, b.
Muenzen Wendell J. grocer, b.
Muenzen Larain M. grocer, b.
50½ Poppy Frances Mrs.
52 Kewin William C.
Maloy Eleanor Mrs.
54 Maloney Fred G. engineer
Hanley Mary A. nurse, b.
Hanley Margaret M. Miss, b.
56 Walker Fred. R. Mr. & Mrs.
58 Comer Frank, engineer
60 Lamey Albert H. foreman

GRIFFITH, from 326 South Ave., east, to 139 S. Union; ward 4.

Right Side.

7 Glazier Head Light Co.
Dennis F. H. confectionery mfr.
15 Whitmore, Rauber & Vicinus, stone yard
25 Wilson Jennie A. Mrs.
Woodward Ora E. Mrs. b.
Hike Charlotte A. waiter, b.
27 Pamment Isaac J. foreman
Pengelly Harry, shoemaker, b.
Fisher Bert, clerk, b.
r. Campbell James, stonecutter
Pitcher Clinton A. trimmer, b.
31 Whitmore, Rauber & Vicinus, stoneyard

Clinton Ave. South crosses.

47 Sumeriski Claud I. watchmaker

Central Library of Rochester and Monroe County · City Directories Collection

49 Corris Arthur G. Mr. & Mrs.
Foster Mary A. Mrs. b.
r. McIntyre John L.
McIntyre Joseph F canmaker, b.
McIntyre Arthur J. tinsmith, b.
r. Gray Harry, laborer
51 Peaker Jane Mrs.
r. Miller John, lather
r. Hemen Henry, laborer
r. Seager George, driver
53 Little Clarence A. reporter
Herrick Peter, conductor
55 Reed Louisa V. Mrs.
Reed Lottie B. clerk, b.
Silence Mary A. Mrs.
57 Wilkinson William H. machinist
Wilkinson Mortimer H. clerk, b.
Wilkinson Frank W. musician, b.
59 Stroble William C. clerk
Hunt J. Arthur, shipper, b.
61 Gillett Cora M. teacher
63 Halloran Martin W. inspector
Halloran Ellen J. clerk, b.
Lewis James L. collector, b.

Broadway crosses.

73 Graves William Mr. & Mrs.
Kendrick Maud, bookkeeper, b.
75 Brennan John H. inspector
77 Degen Verena Mrs.
Zimmerman John H. tinsmith
79 Brown Charles H. painter
81 Magson Israel, carpenter
Magson Edward, electrician, b.
Magson Emma Miss, b.

Pearl St. begins.

95 Earnest James D. steelworker
Graupman George M. detective, b.
Brierley George J. fireman, b.
Canfield Mary J. Mrs.
97 Huber Joseph G. camera maker

Left Side.

2 Mackey Fannie Mrs.
Mackey Chauncey S. teamster, b.
6 Newell Charles E. painter
Newell John W. fireman, b.
Newell Edward, driver, b.
McMillan Allen, lineman, b.
8 Hayes Richard, driver
McCann Charles, checker, b.
Glennon Dennis, laborer
10 Scherer Charles H. trimmer
12 Bray John H. supt.
14 Harrington Thomas, clerk
16 McMahon Julia M. Miss
McMahon Charles E. carpenter
18 Wood Margaret A. Mrs.
Wood Maude M. forewoman, b.
Wood Walter H. baker, b.
Wood George W. machinist, b.
McDowell Louis H. b.

South St. ends.

28 Tressy Michael, shoemaker
Tressy Nora, Miss, b.
Tressy Catherine, b.
30 Kammer John N. cutter
30½ McMahon Timothy, stable
32 Mayers John, painter

Clinton Ave. South crosses.

50 Schrader Frederica Mrs. drsmkr.
Schrader Charles A. tinsmith, b.
Schrader Florence, b.
Schrader Arthur, woodworker, b.
Skinner Theodore L. conductor, b.
54 Waite Irving B. cutter
Waite Emma A. Miss
56 Dodge Percy W. brakeman
Walker Albert H. locksmith
58 Meade Mathias J. watchman
Fitzgerald Kathleen M. bkkpr. b.
60 Gragion William C. packer
Gragion Vincent E. moulder, b.
Gragion Fred. E. telphne. mkr. b.
Gragion Catharine E. stenogr. b.
Gragion Marcella R. bookpr. b.
62 Vacant house

Broadway crosses.

70 Harrington Charles, painter
80 Dolan Charles M. carpenter
82 Tucker Watson L. carpenter
94 Potter Merton J. shipper
Dodd Arthur, window cleaner, b.
100 Eckler Joseph B. clerk
102 Smith Carrie Mrs.
Tiffany Emma Mrs. b.

GROVE, from 112 North, east, to 99 Gibbs; ward 6.

Right Side.

3 Ogsbury Stanley M. dentist
5 Wolfe Henry C. collector
9 Church of the Reformation
13 Tatlock William J. laundry
15 McGrath John P. advertising
Smyth Blanche Mrs. b.
Pogue Stewart J. machinist
17 Sours Albert T. jr. supt
Harder Herbert, engineer
Harder Marion A. Mrs. b.
Wehbring Leon J. bookkeeper

Stillson St. crosses.

61 Hayes George N. musician
Monroe Leona A. Mrs.
Cornish Arthur G. clerk
Soule Ella Mrs.
00 St. Peter's S. S. rooms
43 St Peter's Church

Left Side.

2 Stevens Joseph J. laundryman
2½ Church Jay, packer
4 Luther David, carpenter
4½ Shaughnessy Nellie, bookkeeper
6 Lynch James T. fireman
8 Sours Mary J. Mrs.
Sours Frederick C. bookkeeper, b.
Sours Edna E. stenographer, b.
10 Cramer J. George
Cramer Elizabeth P. Miss, b.

Central Library of Rochester and Monroe County · City Directories Collection

12 Denison William A. Mr. & Mrs.
14 Smith Henry, watchman
Lack Fred E. waiter, b.
Smith Harry M. helper, b.
Bussack Carl, blacksmith, b.
Holbert Ernest, salesman, b.
16 Hiltz Fred W. shoemaker
Freeman Joseph H. huckster, b.
18 Austin Eugene C.
Ellwanger George, foreman, b.
20 Keane Thomas J. moulder

Stillson St. crosses.

30 First German Luth. Zion Church
36 Temple Berith Kodesh

GROVE PLACE, fr. 96 Gibbs, east, to 7 Windsor; ward 6.

Right Side.

1 Bentley Harold D. Mr. & Mrs.
3 Kitchen Alice M. Mrs.
Kitchen Alice M. Miss, b.
Kitchen Sarah Miss, b.
5 Carr Mary Mrs.
7 Ward William H. Mr. & Mrs.
9 Purdy Cora M. Mrs.
Seiselmire George L. bartndr. b.
11 Kiley Belle M. Miss
13 Ward Herbert L. Mr. & Mrs.
Ward Herbert P. surveyor, b.
15 Rich John H. Mr. & Mrs.
Warnica Edward C. bartender, b.
Thiesen Louise, tailoress, b.
17 Harris Lillie M. Miss
Harris Laura A. Mrs. b.
19 Shibley Alfred M. supt.
Storm Eva V. bookkeeper, b.
Blood Mary J. bookkeeper, b.
Weller May, bookkeeper, b.
Dailey Walter J. buyer, b.
Smith Julia, nurse, b.
21, 23 Chudley Henrietta Mrs. lodging-house

Left Side.

8 Waters William A.
Waters Nellie Miss, b.
Waters Josephine Miss, b.
Waters Mary Miss, b.
Waters Mabel Miss, b.
Waters Ethel Miss, b.
Waters Elizabeth Miss, b.
Ward Mary E. Miss, b.
10 Strutt George W. Mr. & Mrs.
12 Ward Frank A. Mr. & Mrs.
Ward Edward S. b.
Ward Merritt, b.
18 Ward Frank Hawley Mr. & Mrs.
20 Ward W. Douglas, physician

GROVER, fr. West Ave., south, to 586 Chili Ave., ward 20.

Right Side.

39 Austin Burton H. moulder
55 Baker Edward C. conductor
61 Hill Fred E. moulder
Hill Joie Mrs. b.
Collins Willard M. moulder, b.

Street not open through.

Armour St. crosses.

153 Charles Albert S. machinist
155 Kilgrass Thomas D. machinist
157 Wilson James I. foreman
167 Workman Winslow S. estimator
169 Vacant house
173 Workman Wm. H. draughtsman
175 Gerber Theodore, helper
Gerber Albert T. solderer, b.
179 Lytle George M. clerk
183 Fagan Joseph, shoemaker
189 Geer Andrew, casemaker
195 Ellis Henry A. engineer
199 White Edwin C. clerk
211 Cottrell James F. moulder
213 Mills Alexander R. bookkeeper
215 Daunton William J. N. driver
217 Vacant house

Left Side.

22 Bliss Charles L. chemist
24 Williston Winsor F. machinist
28 Fonseca Michael, foreman
30 Frank Barnett, clerk
34 Jones Orlando E. patternmaker
40 Tucker Albert W. moulder
42 Stebbins Fred J. moulder
46 Carey John R. watchman
50 Starner Edgar L. inspector
Dumas Octave, motorman, b.
60 Thurber Wilmer M. checker
Thurber Bertha Miss, b.

Street not open through.

Armour St. crosses.

154 Cook Charles S. inspector
156 Robinson Archibald, butcher
158 Wiegand Edward, electrician
164 Jackson Ernest E. engineer
Crane Mary J. Mrs. b.
174 Brown Harry F. patternmaker
180 Donahue John M. machinist
184 Armstrong Saml. A. Mr. & Mrs.
190 DeWaters York, timekeeper
196 Gartland John F. shoemaker
200 Barry John B. foreman
206 Swan Fred C. brassworker
210 Henderson William M. moulder
218 Chase Edwin T. millwright

HAAGS ALLEY, fr. 513 Main East, east, to 357 Alexander; ward 6.

Right Side.

1 Lynch J. E. horseshoer

North Union St. crosses.

Central Library of Rochester and Monroe County · City Directories Collection

HAGUE, fr. 582 West Avenue, north, to 561 Lyell Avenue; wards 20, 15.

Right Side.

26 Burhans Willis E. manager
40 Cook Amelia Mrs.
Cook Henry, shipper, b.
46 Blake Edward, carpenter
54 Pritzbuer Sophia Mrs.
Pritzbuer Louise Miss, b.
Pritzbuer Charles F. cutter, b.
62 Gartland Sylvester, plater
68 Cotter James, butcher
72 Montgomery Seeley A. shoemaker
Montgomery Roy A. shoemkr. b.
Bigelow Claude, clerk, b.
76 Gray Daniel, supt.
82 Waters Herbert J. boxmaker
86 Vacant house
90 Merchant Frank, thermomtr mkr.
94 Trott William I. laborer
Trott William, packer, b.
98 Maas Frederick J. painter
104 Haag Katharine Mrs.
Haag Margaretta, b.

B., R. & P. R. R. crosses.

N. Y. C. R. R. crosses.

158 Cooley Oswell M. machinist
Cooley Harry M. glassblower, b.
Cooley Sadie E. shoemaker, b.
172 Herkert Rosa Mrs.
176 Fousse Mary Mrs.

O'Neil St. ends.

180 Dietrich Joseph, carpenter
Dietrich Joseph, jr. carpenter, b.
186 Schur George R. craneman
190 Roth John G. laborer
194 Doeberiener Caroline Mrs.
Doeberiener Jacob W. tailor, b.
200 Gray William P. supt.
202 Ackroyd William, machinist
208 Gorham Charles J.
218 Donahue Thomas J. foreman
222 Strassner Ambrose G. clerk
230 Spahn Reinhard, carpenter

Maple St. crosses.

276 Miller John F. toolmaker
Miller John M. toolmaker, b.
282 Rich Thomas, shoemaker
288 Bubel John, painter
292 Weissinger Henry, laborer
298 Popp Frank G. machinist
Popp William A. woodworker, b.
302 Kohlmeier Margaret Mrs.
Collins Minnie Mrs. b.
Kohlmeier Rosanna, shoemkr. b.
308 Biehler Joseph G. foreman
316 Meyer Angela Mrs.
Schoen Max, mason
322 Meyer John A. clerk
326 McEntee Peter, teamster
334 Müller Joseph C. basketmkr. h.

Campbell St. crosses.

362 Grosser Frank, moulder
366 Scheg Edward W. shipper
372 Christmann Philip, pedler
Christmann Wm. camera mkr. b.
376 Piehler John, meatcutter
Piehler Albert J. clerk, b.
Piehler Frank J. casket mkr. b.
380 Kohlmeier Henry G. brasswkr.
384 Boss Valentine, moulder
390 Boss John, moulder

Lorenzo St. ends.

422 Funk Carl, driver
430 Marconi Nicholas, painter

Jay St. crosses.

480 Tuohey Jeremiah J. watchman
Tuohey Michael F. b.
Tuohey John, paper cutter, b.
484 Michaelson Jacob, carpenter
488 Winkelman Edward, tailor
Winkelman John E. tailor, b.
492 Gresens August, gluer
Warren Harry, carpenter, b.
496 Knebel Joseph A. supt.
500 Soesser Adam, screwmaker
506 Willig Jacob J. machinist
510 Sturm Reinhold, carver
524 Gabel Peter, flagman
Gabel Charles J. printer, b.
Gabel Peter J. clerk, b.
526 Lintz William J. painter
530 McKenzie Frank R. salesman
532 Baker Charles A. chauffeur
534 Spahn Henry L. locksmith
536 Doran Josephine Mrs.

Masseth St. ends.

576 Riker George A. woodworker
Eignor Lucy A. Mrs. b.
578 Nicholson Albert, machinist
580 Wuerges John, cabinetmaker
Wuerges Fred W. machinist, b.
582 Reisenger Andrew, machinist
586 Hargarter William G. saloon, h.

Weicher St. begins.

N. Y. C. R. R. crosses.

000 Lumber yard

Left Side.

31 Schell Albert, draughtsman
37 Aex Paul, builder
Aex Paul B. paying teller, b.
Baker John, salesman, b.
47 Lytle Lewis M. clerk
51 Schuey John A. bridgetender
55 Gildner Frank J. conductor
61 Bach George J. watchman
65 Wilcox R. William, engineer

Glencairn St. begins.

Central Library of Rochester and Monroe County · City Directories Collection

75 Lindsay John J. bookkeeper
Lindsay John, laborer, b.
81 Burns Thomas J. engineer
Gallitzdoerfer George, cutter, b.
Gallitzdoerfer Simon J. polshr. b.
89 Ashton George H. teamster
Ashton Mort G. teamster, b.
Smith Max B. carpenter, b.
91 Spence William, carpenter
91½ Schuetz Godfrey L. ironworker
103 Dries George J. stove mounter
105 Cooper Charles, boilermaker
109 Rochester Can Co. can manufs.
New Process Galvanizing Co.
Eisler Mfg. Co. die mfrs.

B., R. & P. R. R. crosses.

N. Y. C. R. R. crosses.

000 Hazard, Coates & Bennett Co. scrap iron

N. Y. C. R. R. crosses.

165 Koberline Louis, driver
171 Young John M. foreman
Goerger Joseph F. moulder
175 Goerger Agatha W. Mrs.
183 Jacobs John H. woodworker
189 Vautrin Katherine Mrs.
Vautrin Fred, pool, b.
Vautrin Louisa, shoemaker, b.
195 Haag Peter J. fireman
199 Batz George J. machinist
Zimmerman George, b.
205 Wohlrab Charles J. painter
209 Spitz Margaret Mrs.
Spitz John, carpenter, b.
Gucker Susanna Mrs. b.
211 Myers Merritt, teamster
Howard Edward R. engineer, b.
219 Schoenberger Anthony, insurance
231 Dokter Gerben, engineer

Maple St. crosses.

273 Mutchler Thomas E. glassblower
Baumaster John J. glassblwr. b.
285 Addir Alex. R. ticket agent
289 Rudinski Julius, laborer
293 Yahn Charles S. cement worker
297 Hoff Walter J. milk
303 Connell Johanna Mrs.
Connell Frank J. upholsterer, b.
Connell George J. machinist, b.
Connell Raymond, upholsterer, b.
307 Titterson George, machinist
309 Cragg Thomas B. glassblower
313 McEntee Michael, laborer

Mildred St. begins.

325 Trost Christian, painter
331 Clifford Edward G. brakeman
335 Nothnagel Casper M. examiner
337 Herzog Edward, machinist
345 Mittemeier Felix, tailor

Campbell St. crosses.

361 Piehler William A. foreman
365 Oppel Henry E. cabinetmaker
371 Gmeinweiser Henry, stockkeeper
375 Hamann Otto, blacksmith
381 Schaefer Mary Mrs.
Schaefer John cabinetmaker, b.
385 Hausknecht Josephine Mrs.
391 Ziebelen Jean, machinist
Fritsch Charles, cutter, b.
395 Fischer Emil, machinist
399 Reisinger George A. engineer
405 Ehrstein Andrew W. shoemaker
409 Nord Philip, laborer
415 Ehrstein Catharine Mrs.
419 Dietz Bertha Mrs.
Statt Joseph, oiler, b.
425 Maier Wenzel, brewer
429 Preen Thomas, collector

Jay St. crosses.

507 Kehoe Anna Mrs.
Knapp Joseph F. produce, b.
Knapp John, shoemaker, b.
Knapp G. Henry, produce, b.
515 Dow Charles W. motorman
Rabshaw Frank, laborer, b.
519 Berg John J. machinist
525 Henderson Mortimer H. detective
Parent Ovid L. finisher

Hammill Place begins.

537 Grolling Anna Mrs.
543 Kuntz George, chairmaker
547 Lonergan John W. machinist
553 Kaiser Barbara Mrs.
559 Hoffman John A. laborer
Deacon Robert M. painter, b.
563 Wellfare George E. engineer
McAnn Daniel, carpenter, b.
569 Shepard Homer E. real estate
Mather Permelia Mrs. b.
575 Zeigler Otto, laborer
579 Marvel George, buffer

N. Y. C. R. R. crosses.

000 N. Y. C. R. R. storehouse
625 Geldrich Caroline Mrs.
667 Murphy Richard, carpenter
671 Slattery Timothy, inspector
Walker James, moulder, b.

HAIDT PLACE, from 10 Ambrose, north; ward 9.

Right Side.

2 Fields Henry, camera maker
Woods Adeline Mrs. b.
Woods Cecil Miss, b.
Fields Julia Miss, b.
4 Yandow Alfred P. driver
6 Romano Eugenio, laborer
8 Kammer August, buffer
10 Cutilia James, laborer
12 DelVeccio Giovanni, laborer
14 Becuchio Crescendo, laborer
16 Vasta Francesco, laborer
18 Gumbano Gennaro, laborer
20 Guana Gaetano, laborer
22 Laurini Vincenzo, laborer

Central Library of Rochester and Monroe County · City Directories Collection

Left Side.

1 Stronelo Antonio, laborer
3 Allegretti Gennaro, laborer
5 Mitro Giuseppe, laborer
7 D'Angelo Domenico, laborer
9 Bronco Raffaelle, laborer
11 Stefanella Erasimo, laborer
13 Fedele Sylvano, laborer
15 Vito Giovanni, laborer
17 DeCicco Giuseppe, laborer
19 Valente Mariagrazia Mrs.
21 Sperduto Annina Mrs.
23 Buttera Cosimo, laborer
25 Otteri Andrea, laborer
27 Rizzo Antonio, laborer

HALL ALLEY, from 39 Clifton, south and west, to 118 Jefferson Avenue; ward 11.

HAMBURGH, fr. 111 Chatham, west, across Joseph Avenue; ward 7.

Right Side.

2 Gold Solomon, pedler
Waters William, driller
4 Phelps Lester, teamster
r. Rowe Metta, laborer
6 Hyman Louis, pedler
8 Pastuch Stefan, laborer
Imhoff Nicholas, laborer
10 Melich Joseph, laborer

Joseph Ave. crosses.

24 Hilfman Nathan, tailor
26 Triguk John, moulder
28 Mackocha Stanislaw, tailor
30 Tholowo Tony, tailor
32 Berman Morris L. pedler

Left Side.

00 Schlick H. N. & Co. coal sheds

Joseph Ave. crosses.

23 Sharp Gorman, porter
25 Marrutt Joseph, carpenter
27 Lindner & Brown, laundry mach'y
31 Samuels B. & Son, warehouse

HAMILTON, from 238 Mt. Hope Ave., east, to 607 Clinton Ave. South; ward 13.

Right Side.

1 Thomas Mary Mrs.
Flannery Hattie L. Mrs. b.
Raymond Willis E. telegrapher
Raymond Clark F. repairer, b.
7 Anderson Mary A. Mrs.
Anderson Sara M. dressmaker, b.
Anderson Lillian, teacher, b.
r. Sackett Mary A. Mrs.
Sackett Arthur, electrician, b.
7½ Buggy Ann Mrs.
Buggy James, engineer, b.
Buggy Frank, cutter, b.
9 Summers Peter F. horses
McGrath Mary Mrs.
McGrath John, pressman, b.
McGrath Margaret, clerk, b.
Lilly Minnie, tailoress, b.
11 Deneen Edward F. watchman
13 Booth Franklin A. Mrs.
Chapman Fred, fencemaker
15 Kintz H. Elmore, scales
Kintz Arthur E. clerk, b.
15½ Macanty Frank, watchman
15½ Wagner Esther M. Mrs.
Wagner Julia E. bookkeeper, b.
17 Delahunty Jane Mrs.
Jeffery Herbert S. toolmaker, b.
19 Lara Harry C. pattern maker
21 St. Germain Edward
St. Germain Ernestine N. Miss, b.
Lettington Luta B. Miss, b.
Smeed Alice Miss, b.
23 Knox Margaret E. Mrs.
25 Barton Ann Miss
Cox Rodman D. draughtsman
27 Pierson Sarah A. Mrs.
Peacock Charles P. bookkeeper, b.
Truesdell William, laundry, b.
27½ Hoag Irving M. clerk
29 Blakeney Mary K. Mrs.
Blakeney Wallis F. draper, b.
Kelly Leila, clerk, b.
29½ Havens Silas M. watchman
31 Stilwell Edward C. foreman
33 Monaghan Margaret
Monaghan Alice, b.
Monaghan John S. b.
35 Monaghan Edw. blacksmith
37 Vacant house
39 Sanders F. Abner, carpenter
41 Shoniker Benjamin P. cook
43 Thompson Frank, carpenter
Thompson Nancy Mrs. b.
45 McDonald Allan, bookkeeper
45½ Gordon Charles N. clerk
Gordon Anna Mrs. b.
47 Carpenter Caroline A. Mrs.
Carpenter Burr B. liquors, b.
Carpenter William P. conftry. b.
49 Conkel John G. machinist
51 Hagaman Silas W. Mr. & Mrs.
Hagaman Theodore C. timekpr. b.
Hagaman Frank L. clerk, b.
53 Triber Fred C. tinsmith
McNally Martha L. laundress, b.
McNally Matie G. camera mkr. b.
53½ Kane Oliver A. tinsmith
55 Hicks George S. salesman
59 Hebing William, polisher
Hebing William J. tailor, b.
Hebing Mary R. Miss, b.
Cotter Rose Mrs. b.
61 Taylor Elizabeth Mrs.
Taylor Harry J. shademaker, b.
Curtin Clara Miss, b.
61½ Clark Mary A. Mrs.
63 Reeve William T. salesman
Kase Harold H. clerk, b.
Harding Sherman, draughtsman, b

Central Library of Rochester and Monroe County · City Directories Collection
House Directory supplement

63½ McNeill John H. engineer
McNeill James, b.
65 Hopkins Susan M. Mrs.

South Ave. crosses.

73 Calvary Presbyterian Church
83 Young Elizabeth M. Mrs.
Fassett Alma L. bookkeeper, b.
85 Howe Durwood H. barber
85½ Clary Anna E. Mrs.
87 Wiser Catharine C. Mrs.
Mangan Cornelius, b.
87½ Smyth Ernest, clerk
Cowles Maurice P. carpenter
89 Moore Margaret Mrs.
Moore Isabella Miss, b.
Trimby Alice M. Miss, b.
Kinley Mary I. Miss, b.
Kinley Wesley R. camera mkr. b.
Flaherty Alice M. stenographer, b.
91 McNab John C. engineer
93 Maloney Margaret Mrs.
Maloney Thomas J. bottler, b.
Maloney Frank D. shipper, b.
93½ Loois Cora C. Miss
Brundage Ada L. Mrs. b.
95 Smith Jennie Miss
Carmichael Dugald, shoecutter, b.
King Emma N. Miss, b.
r. Vacant house
97 Huck David G. foreman
Murray Christopher, painter, b.
99 Heindl Lewis, printer
Heindl Frank A. J. machinist, b.
Heindl William C. toolmaker, b.
101 Springstead Myron T. printer
103 Darms John M. Rev. & Mrs.
105 Emanuel Reformed Church

Bond St. begins.

113 Schelling Carl F. driver
Stevens Frederick G. polisher
115 Corrigan James H. granitewkr.
117 Lattime Leon R. clerk
Lattime Clinton P. shoemkr. b.
119 Long Nicholas U. inspector
Long George F. chauffeur, b.
121 Wobus Henry W. salesman
123 Wobus Elizabeth Mrs.
Wobus Peter J. telegrapher, b.
Wobus William, machinist
Wobus Annie Miss, b.

Left Side.

8 Probst Samuel R. cabinetmaker
Probst Lester A. woodworker
10 Shubmehl Mary E. Mrs.
Shubmehl William N. salesman, b.
Dehler Emma E. Mrs. b.
12 Lee Edward C. clerk
14 Winans Ross R. gummaker
Perry Earl H. carpenter
16 Daniels Charles E. engineer
18 Cunningham Chas. restaurant
20 Knopf Harry S. clothing
22 Meier Sol D. salesman
Wertheimer Julius, bookkpr. b.
24 Bacheldor Lowell S. engineer
Barz William, machinist, b.
Laughlin Willard R. clerk, b.

Stebbins St. ends.

30 Vacant house
32 Zimmer Adam C. engineer
Zimmer Herbert W. machinist, b.
Heng John V. b.
34 Otto Joseph R. lithographer
Otto Frederick A. cutter, b.
Otto Henry W. cutter, b.
Otto Carl M. cutter, b.
36 Ives Charles E. market
38 Vacant house
40 Hamlin Thomas L. hackman
44 Seibert Margaret L. Mrs.
46 Cavanaugh Martin J. painter
48 Dunn Thomas F. steamfitter
50 Irwin William
52 Curran John, cigar maker
52½ Coonan Edward L. fireman
54 Colby G. Emerson, electrician
Charity Thomas, jr. draughtsman
56 Oatway James C. Mr. & Mrs.
56½ Barker Charles H. jeweler
Barker Ernest F. instructor, b.
Feetham F. H. Rev. & Mrs. b.
58 Hicks Eldon, foreman
58½ Hanlon William F. insurance
r. Day Charles E. cleaner
Allen Charles, cleaner, b.
60 Farrell James H. inspector
64 Counterr Cornelia A. Mrs.

South Ave. crosses.

80 Lauterborn Carrie C. forewoman
Lauterborn Lena L. shoemkr. b.
Lauterborn Ida M. Miss, b.
84 West Fred E. cartman
86 Dobbertin Albert C. Mr. & Mrs.
Dobbertin Bert, foreman, b.
Dobbertin Gertrude Miss, b.
Dobbertin Agnes Miss, b.
88 Carey Jeremiah H. Mr. & Mrs.
Carey Anna T. Miss, b.
Carey Mary A. teacher, b.
Carey Cecelia R. teacher, b.
Carey William J. lawyer, b.
Carey J. Henry, dentist, b.
90 Dunn John W. machinist
Dunn Marian A. Miss, b.
Dunn Helen Miss, b.

Van St. ends.

94 Humiston Herbert A. carpenter
Beikirch Edward J. shoemaker
McHale Thomas E. painter, b.
McHale John E. painter, b.
McHale Charles F. clerk, b.
96 Arnold Hammet K. porter
McCall Leon R. porter, b.
98 Kelley Edward, finisher
100 Hart Margaret Mrs.
Hart John L. woodworker, b.
Hart Alfred J. plumber, b.

Central Library of Rochester and Monroe County · City Directories Collection

104 O'Connor Margaret Mrs.
O'Connor Edward M. clerk, b.
O'Connor Raymond B. carrier, b.
O'Connor Joseph A. physician, b.
O'Connor Harry J. clerk, b.
O'Connor Margaret G. stenogr. b.
106 Albright Fred, mason
108 Euler Nicholas M. tinsmith
Euler Nicholas J. tinsmith, b.
Euler Oscar, bookbinder, b.
110 Vacant house
r. Vacant house
112 Scheuer Catherine T. Mrs.
Scheuer Adam J. manager, b.
Scheuer Herbert J. salesman, b.
Matteo Anthony, tailor, b.
114 Kuss Lydia Miss
Kuss Rebecca, milliner, b.
Parsons Carrie, bookkeeper, b.
114½ Lerch Fred, laborer
116 Ruchti Albert N. woodworker
118 Paine Fred H. clerk
120 Lawson Thonnes F. tailor
122 Ritz Barbara A. Mrs.
Ritz Amelia T. Miss, b.
Kettering Lulu Mrs. b.
124 Hanlon Terrance J. junk

HAMMILL PLACE, from 531 Hague, west; ward 15.

Right Side.

1 Parent Harry R. presser
3 Rendsland Nicholas, painter
Rendsland Wm. H. carpenter, b.
5 Brockway John, finisher
7 Fischer Michael B. baker
Fischer Adam G. pipemaker, b.
Fischer Louis F. stove montr. b.
Fischer Joseph, tinsmith, b.
9 Dodge Fred J. repairer
11 Moore Charles S. machinist
15 Toal Thomas, laborer

Left Side.

2 Rehtz Charles, bookkeeper
4 Neiner Jacob, driver
Young George J. stitcher, b.
6 Reichert Mary Mrs.
Reichert William G. finisher, b.
Reichert Thomas J. shoemaker, b.
Reichert John, tinsmith, b.
8 Kelley Joseph G. carpenter
10 Grosser Michael F. japanner
12 Foos Victoria T. Mrs.
Foos George A. plumber, b.
14 Noakes Edward, laborer
16 DeLaRue Harry, foreman
18 Sutton Lizzie S. Mrs.

HAMPDEN ROAD, from 400 Blossom Road, north, to city line; ward 21.

Right Side.

00 Vacant house
96 Thompson Elizabeth Mrs.
100 Vacant house
000 Stark Thomas
116 Axtell H. Ray, goldbeater
Gifford Fannie C. Mrs. b.
126 Cowles Horace T. shipper
138 Lightfoot Scott H. lineman
144 Schlemen Henry, car repairer
152 Barclay George F. machinist
168 Franklin Jesse C. machinist
Brower Lydia M. student, b.
180 Sweeney John B. supt.

Left Side.

00 Vacant house
21 Fox Joseph H. contractor
Garlock Lydia M. Mrs. b.
25 Hackett Joseph, driver
29 Lendt Henry, car repairer
33 Vacant house
00 Vacant house
95 Darwald Charles F. carpenter
101 Lendt Lewis, car repairer
111 Huber Martin J. janitor
115 Lehner Albert E. finisher
121 Kilgrass Samuel, machinist
133 Watkeys Charles W. teacher
145 Farmer John F. janitor
149 Vacant house
153 Short Francis A. nurseryman
171 Manwaring Walter J. machinist

HANCOCK, fr. 539 West Ave., south, to 214 Chili Avenue; ward 20.

Right Side.

27 Wedel Henry W. Mr. & Mrs.
33 Jameson Theodore H. Mr. & Mrs.
37 Cummings George
Cummings George H. machnst. b.
41 Hartel Edward W. diemaker
49 Pieper Alphonse F. Mr. & Mrs.
53 Weet Herbert S. Mr. & Mrs.
Lynch Florence H. editor, b.

Left Side.

30 Snyder Fred H. Mr. & Mrs.
40 Reilly George W. Mr. & Mrs.
46 Enos Frank M. Mr. & Mrs.
50 Blackledge Frank H. Mr. & Mrs.
Blackledge Eliza A. Mrs.
56 Marshall John Edw. Mr. & Mrs.

HAND, from 446 St. Paul, east, to 485 Clinton Ave. North; ward 5.

Right Side.

9 Buckley Nellie Mrs.
Nelligan Julia F. Miss, b.
King James, b.
Lent Harry, printer, b.

Cork St. begins.

Yawman & Erbe's factory

Emmett St. ends.

33 Tepperman Louis, tailor
35 Kaminsky Abraham, tailor
Kaminsky Clara, tailoress, b.
37 O'Connor Edward J. signalman

Central Library of Rochester and Monroe County · City Directories Collection

39 Cotter Mary E. Mrs.
Cotter John J. cutter, b.
Cotter C. Grace, teacher, b.
41 Greenstone Michael, saloon
43 Little Arthur C. turnkey
Moynihan C. J. inspector, b.
45 Jacobson Louis, tailor
Keltz Morris, laborer
45½ Rappaport Abraham, instrument maker
47 LaSord John, laborer
49 Marthage Samuel, candy maker
Marthage Joseph, laborer, b.
Marthage James, lantern mkr. b.
51 Mancini Anthony, paste manuf.
Mancini Ada V. Miss, b.
53 Goetz John F. cutter
O'Leary Hannah Miss, b.
55 Hoffman Louis, pedler
Simonovitz Nellie Mrs.
Simonovitz Abraham, tailor, b.
59 Beckler S. & Son, tailors
61 Wandersee Charles F.
Streb Walter, brakeman, b.
63 Vacant house
65 Beideck Charles L. tailor

Left Side.

8 Meek Thomas, harness maker
10 Nippert Fred C. bartender
12 Hansen Frederick W. machinist
14 D'Urbano Antonio, tailor
Patall Francesco, shoemaker
16 Sweet George L. shoes
18 Sweet George L. shoes
20 Slate Lee, carpenter
Slate Alfred, gardener, b.

Payne St. ends.

26 Rowland Edith E. Mrs. confctry. h.
28 Vacant house
28½ Vacant house
30 Melnick Abraham, carpenter
Berman David, pedler
Rotkin Max, tailor
Milbrandt Reinhart, tailor
Milbrandt Amelia Mrs. b.
Seglin Eli, tailor
32 Beckler Samuel, tailor
Kailson Lazarus, tailor
Landau Abraham L. tailor
Fleisher Samuel, tailor
34 Winter Mary Mrs.
36 Dillon Robert, shoemaker
38 Hart Charles, policeman
Hart Theresa Miss, b.
40 Meyers Isaac, tailor
42 Benedetto Leonard, tailor
Principe Michele, presser
44 Shavlan Jacob, bookbinder
Shavlan Hiram, clerk, b.
46 Potter Clarissa F. Mrs.
Potter Charles H. civ. engineer, b.
McCabe James, clerk, b.
48 Molnar Arpad C. compositor
Cunningham Ellen Miss
Sherry Ellen Miss
50 Kavanaugh Daniel W. Rev.
Walsh Anna, housekeeper, b.
54 St. Bridget's School
58 Iola Israel, tailor
60 Raz Isaac, rabbi
Raz Celia, buttonhole maker, b.
Raz Moses, cutter, b.
Raz Simon, presser, b.
62 Cominsky Max, tailor
Cominsky Louis, salesman, b.
64 Vacant house
r. Vacant house
66 Weis & Fisher Co. store house
68 Augustin Hall

HANNA PLACE, from 452 Mt. Hope Ave., east; ward 14.

Right Side.

3 Daylor Frank L. salesman
5 Vacant house
7 Lindsay Louisa F. Mrs.
Lindsay Grace L. Miss, b.
Frymiller Mary Mrs. b.
Kummerow Frank C. fireman
11 Purdy James H. Mr. & Mrs.
Clark William, carpenter
15 Brundage Samuel M.
Brundage William S. b.
Dixon Thomas E. manager
17 English Fred P. painter
Williams Carrie B. bookkeeper, b.
Dore Robert H. lunch car

Left Side.

8 Delevan Levina Mrs.
Delevan Edward, janitor, b.
Delevan Frank, butcher, b.
Watt Mary Mrs.
Morgan Frank E. metal worker, b.

HANOVER, from 86 Kelly, n., to 37 Herman; wards 7, 8.

Right Side.

6 Aronowitz Harris, shoemaker
Levien Samuel, shoemaker
Congregation Vaad Hakolel

Woodbury St. begins.

10 Lipsky Jacob, grocer
Elperin Max, tailor, h.
Elperin Morris, clerk, b.
12 Finzer Charles, helper
Finzer Elmer, bartender, b.
Finzer Raymond, camera mkr. b.
14 Abramson Abraham, blacksmth, h.
16 Berman Laser, real estate
Merlau Benjamin, engraver
Richlau Benjamin, pedler
Lifschitz Hyman, woodturner
Kerstein Joseph, machinist
18 Bradler Gertrude A. Mrs.
Kress George, tailor, b.
20 Dworetzky Michael, grocer
r. Friedman Daniel, tailor
22 Balkin Abraham, shoemaker

Baden St. crosses.

Central Library of Rochester and Monroe County · City Directories Collection

26 Radzio August, baker
r. LeBeau Louis, tailor
28 Vacant store
r. Vacant house
32 Hebrew Cong. Benai David
34 Shacter Abraham, cutter
Shapiro Simon, tailor
36 Steuerwald Martin, carpenter
38 Silverstein Louis, tailor
40 Koveleski Jacob, saloon, h.
Koveleski Eli, tailor, b.
Koveleski Harry, tailor, b.

Vienna St. crosses.

50 Vacant house
52 Levy Abraham, clergyman
54 Strassberg Samuel, barber, h.
56 Isner Abraham, shoemaker
58 Cohen Gertrude Mrs.
Meyer Jacob, tailor, b.
60 Friedman Jacob, pedler
Sterl Abraham, pedler
Klein Reuben, tailor, h.
62 Perlman Joseph, pedler
Ginsberg Sol. tailor
64, 66 Sarachan & Rosenthal, junk
68 Lapides Benjamin, market, h.
70 Felix Frank, carpenter
Ribenson Israel, carpenter
72 Herringman & Dembowitz, painters
74 Levin Herman, grocer, h.
Huntz Joseph, pedler, h.
Schreiber Reuben, tailor, h.

Rhine St. begins.

84 Gordon Max, dry goods, h.
Nagan Isaac, second-hand dealr. h.
Goldstein Harry, tailor, h.
Klein Reuben, tailor, h.
84½ Nagan Isaac, second-hand store
86 Alderman Abraham, printer, h.
Weinstein Mary Mrs. b.
Landsman Harry, presser, h.
Raff Harry, tailor, h.
88 Shapiro Simon, carpenter
Snyder Louis, tailor
Einhorn Samuel, plumber
90 Weiss Solomon, presser
r. Rosenberg Morris, tailor
92 Goldstein Samuel, shoemaker, h.
Scheurcensky Stephen, laborer, h.

Left Side.

5 Gudelsky Israel, tinsmith
Starsky Samuel, tailor
7 Rotkawitch Elias, tailor
Rotkawitch Simon, clerk, b.
9 Sablowsky Barnet, tailor, h.
Sablowsky Solomon, tailor, b.
Sablowsky Meyer, tailor, b.
11 Bertold Wilhelmina Mrs.
Hack John N. men's furngs. b.
13 Mackert Elizabeth Mrs.
15 Fink Eli, junk
Fink Max, tailor, b.
Fink Oscar, tailor, b.
r. Sczwarboski Walenty, laborer
17 Mahler Frank J. painter

19 Rosenbauer Leo, saloon, h.
Rosenbauer Edward, grocer, b.
21 Rosenbauer Edward, grocer

Baden St. crosses.

29 Shinsky Louis, tailor
Weinstein Benjamin, tailor
Sweet Nathan, tailor
Weinstein Jacob, tailor
31 Mangine Alfonse, conductor
Joroslow Joseph, carpenter
33 Snyder Hyman, market, h.
Cohen Max, carpenter, h.

Vienna St. crosses.

57 Berkowitz Sam, presser
59 Osband Hyman, painter
Cohen Lipman, carpenter
61 Kenner Jacob, grocer, h.
Kenner Solomon C. tailor, b.
63 Suckel Harris, tailor
Miller Tobias, tailor
65 Lapides Lesser, market
Greenberg Charles, tailor, h.
67 Blum, Bernstein Co. produce
Senzel Hyman, tailor, h.
69 Brown Benjamin, tailor
r. Senzel Hyman, tailor
71 Raskin Victor, grocer, h.

Pryor St. ends.

79 Snyder Louis, saloon, h.
Taub Abraham, presser, h.
81 Altman Abraham, grocer, h.
Greenstone Meyer, huckster, h.
Goldstein Ida Mrs. h.
Marochnik Morris, tailor, h.
83 Cohen Rachael Mrs. dry goods, h.
r. Alkus Abraham, carpenter
Kordonsky Philip, tailor
85 Armonofsky Morris, pedler
Brotzky Louis, carpenter
r. Abramovich Louis, tailor
87 Rudin Samuel, baker
Musicus Esther Mrs.
Musicus Rena, dressmaker, b.
Melnick David, carpenter
Szeinwald Joseph, tailor
Radin Samuel, baker
89 Nowack William J. tailor

HARLEM, from 62 South Goodman, east, to 17 Cambridge; ward 12.

Right Side.

19 Quinn Clark H. Mr. & Mrs.
21 Cole Jacob Mr. & Mrs.
DePuyt John, carpenter, b.
27 VanVechten Frank Mr. & Mrs.
VanVechten Ida M. music tchr. b.
VanVechten Fred E. teller, b.
31 DeVisser John, inspector
35 Castle Bert, hotel
37 Hunter George H. Mr. & Mrs.
41 Garnish John A. driver
45 Ehle George F. painter

Central Library of Rochester and Monroe County · City Directories Collection

49 Parsons James K. telegrapher
Parsons Hattie N. Miss, b.
Parsons Clara C. Miss, b.
51 Perry Chas. H. collector
55 Watkeys Frank B. Mr. & Mrs.
Thomson Gardiner, gasfitter, b.
Thomson Isabelle D. stenogr. b.
57 Rodgers J. F. Mrs. laundry

Left Side.

20 Winans Edgar D. Mr. & Mrs.
Winans Harriette S. Miss, b.
26 Hammond Willis A. stable, h.
32 Mundorff Kathryn E. Mrs.
36 Surdam Charles A. Mr. & Mrs.
Roberts Roland O. Mr. & Mrs. b.
42 Gale Charles E. manager
46 Brairton Nellie A. Miss
Brairton Mary F. Miss
Brairton Michael J. b.
48 Redman George A. Mr. & Mrs.
52 Dockstader Myron H. Mr. & Mrs.
r. Dockstader Myron H. painter
58 Denio William L. Mr. & Mrs.
Denio W. Harry Mr. & Mrs. b.
Denio Alice T. Miss, b.

HARLOW PARK, from 44 Columbia Ave., north; ward 19.

1 Campion Harry, silver plater
2 Widrig Ray E. flagman
3 Sprague Raymond W. driver
4 Stewart Chas. F. M. carpenter
5 Morris Lizzie Mrs.

HARMON PLACE, fr. McLean, south; ward 14.

Left Side.

4 Baker William, laborer
5 Rose Bertrand, laborer
Adams Eveline Mrs. b.
6 Vacant house

HAROLD, from 1746 St. Paul, east; ward 17.

Right Side.

7 Bush James L. carpenter
9 Sorensen Nils, foreman

HARPER, fr. 104 South Goodman, east, to 451 Oxford; ward 12.

Right Side.

15 Forman Benjamin Mr. & Mrs.
19 Burke Michael W. Mr. & Mrs.
Woodworth Frances J. Mrs.
Woodworth Sadie E. Miss, b.
21 Joy Fred D. Dr. & Mrs.
25 Levi Solomon Mr. & Mrs.
Levi Frances E. Miss, b.
27 Tappan Robert Mr. & Mrs.

Cornell St. ends.

55 Haskins Neville E. painter
Haskins Bessie Miss, b.
Haskins Edith M. bookkeeper, b.
61 Armstrong F. C. miller
Perry Alice M. teacher, b.
Hyland Julia Mrs. b.
67 Wheeler George N. Mr. & Mrs.
Wheeler Arthur W. Mr. & Mrs.
71 Schnell Adam Mr. & Mrs.
Schnell Frank J. cutter, b.
Schnell Edward H. cutter, b.
Schnell Oscar R. bookkeeper, b.
Schnell Elizabeth C. Miss, b.
77 Snyder Eugene B. Mr. & Mrs.
Grover Carrie M. Miss, b.
Mahoney Michael, bookkeeper, b.

Wilmer St. ends.

97 Levis Samuel W. Mr. & Mrs.
Levis William H. salesman, b.
101 Flint John F. Mr. & Mrs.
103 Watters John E. Mr. & Mrs.
Watters Mortimer C. b.
Tines Ellen Miss, b.

Left Side.

16 Moore Albert J. Mr. & Mrs.
Schrader Lena Miss, b.
18 Ottman John T. Mr. & Mrs.
Ottman Mae C. Miss, b.
20 Densmore B. Harold, clerk
Wilson Zoe, hairdresser, b.
22 Burt Henry O. Mr. & Mrs.
26 Mount Lillian G. Miss
Arnold Winnifred H. Miss
28 Vacant house
32 Benedict Hannah Mrs.
Benedict Minnie, teacher, b.
34 Bourne William H. clerk
Bourne Lizzie Mrs. b.
36 MacKercher Nettie B. Mrs.
Templeton Jane M. Miss, b.
Underhill Frances R. Miss, b.
38 Vacant house
44 Hellen Frank C. Mr. & Mrs.
50 Dewey Alvin H. Mr. & Mrs.
54 Green Harry C. Mr. & Mrs.
60 Burrill Samuel P. Mr. & Mrs.
66 Vacant house
70 Romig John F. Mr. & Mrs.
76 Soule Welcome A. Mrs.
Soule Carrie Miss, b.
Amiral Plato S. stockkeeper, b.
82 Bradshaw Charles Mr. & Mrs.
86 Ament George B. Mr. & Mrs.
92 Mull Cornelius S. Mrs.
Mull Jean, stenographer, b.
98 Whiting Freeman L. Mr. & Mrs.
Lowell Carrie P. stenographer, b.
102 Moore David P. Mr. & Mrs.
Miller Mary Mrs. b.

HARRIS, from 96 Clifford Ave., north, to 107 Avenue D; wards 5, 17.

Right Side.

2 Nelbach Joseph B. salesman
Nelbach Gertrude C. Miss, b.
Nelbach Louise E. stenographer, b.
4 Schili William, oiler

Central Library of Rochester and Monroe County · City Directories Collection
House Directory supplement

6 Bigelow Francis E. salesman
8 Renouf William F. coater
10 Posner Joseph jr. bookkeeper
12 Fulton Erastus J. machinist
Lord Anson M. machinist, b.

Woodford St. begins.

14 Sterba John, toolmaker
16 Zinoni Jacob, tailor
18 Vacant house
22 Mattison Caroline Mrs.
Mattison Walter, pressman, b.
DeRoo Frank, camera maker, b.
24 Hamp Louisa Mrs.
Hamp Ida M. b.
26 Emblow William J. driver

Nillson St. begins.

30 Baider Kate Miss
Baider John, sawyer, b.
32 Irwin Charles L. salesman
Irwin Harry S. shipper, b.
Irwin Halsey L. tinsmith, b.
Irwin Grace, manager, b.
Stone Eva D. stenographer, b.
34 Balke Herman, baker
34½ Tesch Fred, machinist
38 Welch John H. packer
Welch William H. cutter, b.
Welch Charles R. cutter, b.
40 Faulstich Joseph H. shoemaker
42 Shepard Carl L. lieut. police
44 Dick William A. cabinetmaker
Dick George G. cabinetmaker, b.
46 Leyh George, machinist, h.
Angst Henry, b.
48 Heckel Frederick, millwright
Heckel William, heelmaker, b.
50 Bowen Mary A. Mrs.
Bowen Florence Miss, b.
52 Hallauer Charles H. bakery, h.

Avenue A crosses.

60 Sanger George, laborer
Sanger John J. stereotyper, b.
62 Schutte Chester F. musician
62½ Sheid Eugene, tailor
64 Baumer Fred. cutter
66 Wigg George G. chairmaker
70 Malling Fred. C. lumber

Avenue B crosses.

74 Hargather Joseph A. mason
McAuliffe John, solderer
76 Rodenbeck Adolph, inspector
Rodenbeck Edwin J. machinist, b.
Rodenbeck Wm. C. bookkeeper, b.
78 Lennon Michael J.
Lennon Charles S. clerk, b.
Lennon Edward W. clerk, b.
Healy Winnifred Mrs. b.
80 Ritter Philip, upholsterer
82 Kellerson George P. moulder
84 Thein Michael, cutter

Avenue C crosses.

100 Frey Frank, electrician
Frey Frank jr. toolmaker, b.
Leyh Robert G. moulder, b.
102 Colwell Roy M. paper cutter
104 Caring William V. machinist
Caring Victoria Miss, b.
106 Birecree Stephen, cameramkr.
Birecree John J. foreman, b.
Birecree Robert F. helper, b.
Birecree S. Harland, helper, b.
108 Donovan Louisa Mrs.
Donovan Harry W. painter, b.
Donovan Charles N. painter, b.
108½ Conway Harry H. ins. agt.
110 Kosel Olga Mrs.
Kosel Arthur C. plumber, b.
Wagner Irene, filmmaker, b.

Left Side.

00 Vacant house

Huntington Park ends.

29 Holzwarth Conrad, upholsterer
31 Armstrong Arthur J.
McBurney Weston, gilder, b.

Ariel Pk. begins.

33 Seeman John W. tailor
Seeman Emma Mrs. b.
35 Burke Thomas, shoemaker
Burke Fred T. bookkeeper, b.
37 Leonard John H. fireman
39 Winney Riley H. driver
Welch Frank J. clerk
41 Whipple Maria Mrs.
Walzer Mary A. Mrs. b.

Athens St. begins.

Avenue A crosses.

61 Stebbins John M. engineer
Stebbins Everett R. janitor, b.
63 Lang John L. salesman
Gernandt Sophia Miss
Gernandt Bertha Miss, b.
65 Kamb Michael P. photographer
67 Krautwurst George Mrs.
Zah Freda, tailoress, b.
69 Weber George A. market, h.

Avenue B crosses.

83 Kister Albert J. cutter
85 Bansbach Michael, tailor
87 Meyvis Joseph, painter
Meyvis Floren, baker, b.
89 Bauer Henry G. engineer

Avenue C crosses.

105 Vollmar Peter, foreman
Diedrich Louisa C. Mrs.

HARRISON, from 110 Chatham, east, to 93 Hudson Avenue; ward 7.

Right Side.

5 Silver Samuel, tailor
Becker Samuel, tailor

Leopold St. ends.

Central Library of Rochester and Monroe County · City Directories Collection

17 Freedman Abram, barber
21 Posner Joseph, painter
Posner Jacob, cigars, b.
Posner Isaac, stockkeeper, b.
Posner Robert, printer, b.

Oregon St. ends.

35 Zimmer William C. foreman
Zimmer Julia C. tailoress, b.
Zimmer Margaret H. milliner, b.
37 Koesterer Jerome, salesman
Koesterer Ida, dressmaker, b.
Savard Mary Miss, b.
McVay Martha, tailoress, b.
Koesterer Irene E. forewoman, b.

Left Side.

10 Girard Frank A. driver
12 Martini Angelo, piano maker
12½ Spencer Henry A. messenger
Spencer Harry H. cameramkr. b.
Spencer Estelle Miss, b.
Spencer Harriett Miss, b.
14 Minges J. Fred, upholsterer
Minges J. George, musician, b.
14½ Jackson D. Edward, janitor
16 Kaplan Philip, tailor
18 Herschler Solomon, woolens
20 Berkovitz Solomon, huckster
22 Wachtmann Henry G. helper
Wachtmann Frederick J. b.
Wachtmann Robert G. b.
26 Weinstein Benjamin, tailor
Greenberg Mendel, tailor, b.
26½ Moses Meyer, tailor
Morris Louis, tailor
28 Glass Louis, presser
Polakorvi Max, pedler
36 Palmer Lumber Co.
40 Baron Antonio, laborer
Royal James, clerk
42 Weitzel George, watchman
Weitzel Mabel R. clerk, b.
Weitzel Oscar, camera maker, b.
Weitzel Mildred L. clerk, b.
44 Livingston Charles M. supt.
Livingston Lionel M. clerk, b.
Livingston Harold G. clerk, b.
46 Livingston William P. auditor
Voltz John, shipper, b.

HART, from 776 St. Paul, east, to 65 Galusha; ward 5.

Right Side.

3 Robertson James B. watchman
Hutchison Martha E. dressmkr. b.

Wray's Alley ends.

5 Kojowski Leo, bookkeeper
7 Doucette Mary Mrs.
Doucette Carrie M. Miss, b.
Doucette Lillian M. stenogphr. b.
Parr Charles F. moulder, b.
9 Richards Ralph O. driver
Geisler Frank, driver
Henophy James E. shipper
11 Davis Frederick, fireman
13 Cater Edward, paperhanger

Martin St. ends.

15 Kates William E. paperhanger
Kates Alice L. Miss, b.
Kates Ethel M. teacher, b.
Kates Emma D. dressmaker, b.
17 Bailey Eugene S. bridgetender
Handler Julian, cutter, b.
19 Wiesner Moritz, supt.
21 Dissett Edward M. conductor

Mertz Alley ends.

23 McDonald John, plumber
25 End Louis R. boxmaker
27 Greene Jennie Mrs.
James Fred, machinist, b.
29 Schoenemann Frederick, tinsmith

Left Side.

6 Drury Michael J. cigar maker
Drury Sarah A. Miss, b.
Drury Mary J. Miss, b.
Drury Alice G. teacher, b.
Drury F. Blanche, agent, b.
Rauber Frank J. liquors, b.
8 Jeens Mary Mrs.
Jeens Katherine S. Miss, b.
Jeens Mabel M. Miss, b.
Osts Enos, lastmaker

Adler Place begins.

HARTEL ALLEY, from 736 St. Paul, east, to 103 Martin; ward 5.

Right Side.

1 Robinson Eugene T. operator

Wray's Alley crosses.

HARTFORD, from 470 North, east, to 293 Scio; ward 16.

Right Side.

7 Lane William A. auto repairer

Hetzel Alley ends.

19 Miller Rudolph D.
Miller Luther H. cutter, b.
23 Barricello Carmelo, candy maker
Viola Michela Mrs.
Viola Tomaso, laborer, b.
27 Dimaria Francesco, grocer, h.
31 Napoli Frank, grocer, h.
DiPalermo Angelo, laborer, h.
DiStefano Gaetano, laborer, h.
Constantino Salvatore, laborer, h.
Reno Francesco, laborer, h.
Ventimiglia Giuseppe, laundryman, b.
LoBuoia Gaetano, laborer, h.
Castello Salvatore, laborer, h.
Bingo Joseph, mason
Marcisa Bartolomeo, mason, h.
Caracavosi Michele, laborer, h.
Mondosanti Giorgio, laborer, h.
35 Vacant store
37 Elliott Samuel, laborer
Caramella Antonio, laborer
41 Rotonno Luigi, foreman
Ghivizzani Ferdinando, tailor

Central Library of Rochester and Monroe County · City Directories Collection

47 Bonafede Salvatore, grocer, h.
r. Cartarfo Santi, laborer
Caracausi Tommasini, laborer
Alaimo Angelo, laborer
D'Amico Santo, barber
51 Vacant store
53 Antinirelli Antonio, laborer
Ognibene Vincenzo, laborer
Mazzola Giovanni, laborer
Profetta Santo, laborer
Autinorda Frederico, laborer
Fornieri Angelo, laborer
Bernardo Francesco, laborer
Pantilioni Santo, laborer
Napoli Antonio, laborer
DiRosa Vito, laborer
DiSanto Antonio, laborer
Gioia Antonio, laborer
Corticelli Giamba, laborer
Trovatto Paolo, laborer
Spinecci Silvestre, laborer
Salamoni Carlo, laborer
Sitilli Gaetano, laborer
Perticona Giuseppe, laborer
57 Valentine Vincent, musician
Valentine Frank, musician, b.
Valentine Alfred, musician, b.
63 D'Amico Santo, barber
Dattilo Felice, market, h.
Dattilo Salvatore, clerk, b.
Fragalli Antonino, laborer, h.
Savanio Vincenzo, laborer, h.
Gianavoli Cologero, laborer, h.
Mamano Alfonso, laborer, h.
Paranello Cologero, laborer, h.
65 Dattilo Bruno, grocer
67 Dattilo Felice, market

Finney St. ends.

75 Gervasi Rosario, saloon
77 Lazzarino Vincenzo, shoemaker
Buffuma Gaetano, laborer
Russo Alfredo, laborer
81 Gerage Antonio, laborer
Polvino Vincenzo, laborer
83 Santola Benedetto, mason
Allabasso Benedetto, laborer
85 Schreiber Augusta Mrs.
Wein Cornelius, tailor, b.
91 Potenza Gaetano, laborer
Santangelo Michele, laborer
93 Zita Rosa Mrs.
Nasto Tomaso, shoemaker
Zita Angelo
97 Mastrodonato Carlo, saloon, h.
101 Passarelli Antonio, candy maker
Passarelli William, shoemakr. b.
105 DiCarlo Antonio, shoemaker
Pinto Filomena, junk
109 Pinto Anna Mrs.
Reina Rufino, shoemaker
DiCicco Alfredo, shoemaker
113 Marino Joseph, pedler
Vinci Matteo, candy maker
Marino Antonio, pedler
117 Furia Saverio, pedler
121 Coppitello Alessandro, laborer
Grazia Mariano, laborer
125 Rizzo Nicholas, laborer
Mastrodonato Henry, interpreter
129 Marino Carmine, laborer
133 Christ Nicholas, ice cream mfr. h.
Marasco Michael, laborer, h.
DiVincenzo Domenico, baker
Tucci Angelo, laborer, h.
137 DiCicci Clementino, laborer
141 Marino Dominick
Moto Francesco, laborer
145 D'Alfonso Salvatore, laborer
Perri Carmelo, laborer
Antinarelli Angelo, laborer
147 Favata Gaetano, market, h.
149 Savina Antonio, laborer
Angillo Salvatore, laborer
151 Marino Angelo, market, h.
Marino James, laborer, h.
Turano Pietro, laborer, h.
Tiera Santo, saloon, h.
155 Marino Pietro, saloon, h.
159 Spillato Michele, candy maker
Cardimoni Pietro, stonecutter
Fiore Amedio, laborer
163 Turano Thomas, shoemaker
167 Licherdalla Hendri, laborer
169 Cirrisano Luigi, laborer
DiLorenzo Concetta Mrs.
Travinci Giovanni, laborer
Ancora Leopoldo, laborer
171 Fenara Salvatore, grocer, h.

Left Side.

14 Guida Antonio, laborer
Spinola Joseph, laborer
Rusotti Michele, laborer
Marino Michele, laborer
20 Sherabi Giuseppe, laborer
Gerage Giuseppe, laborer
Riardo Angelo, laborer
24 Lorasso Rosario, laborer
Carcetta Salvatore, laborer
26 Sherabi Antonio, laborer

Mudge Place begins.

36 Adamo Mariano, button maker
Basaco Carmelo, kitchenman
38 DeMaria Giovanna Mrs.
40 Incao Antonio, laborer
Forelli Michele, laborer
46 Rocella Carmine, laborer
DeParno Francesco, laborer
50 Zaconi Joseph, laborer
Zaconi Antonio, laborer
54 Vacant store
Gargano Charles, market, h.
Pasterello Angelo, laborer, h.
Buttacavalo Giovanni, shoemkr h.
56 Falvo Frank, laborer
Lopiano Michele, laborer
58, 60 Polvino Liboria Mrs. hotel, h.
Polvino Francesco, clerk, h.

Elliott Place begins.

Central Library of Rochester and Monroe County · City Directories Collection

68, 70 Perri Antonio, grocer, h.
Molinari Emelio, laborer, h.
Farago Salvatore, laborer, h.
Folino Paolo, laborer, h.
72 Arciello Vincenzo, grocer, h.
Suglia Michele, chairmaker, h.
76 Gervasi Rosario, saloon
DiVito Frank, fruit
80 DiVito Concetta, grocer, h.
DiVito Antonio, tailor, h.
84 Gilzow Charles, ornamenter
88 Amantia Philip, grocer, h.
Ladelfa Rosario, baker, h.
Vitalli Salvatore, cone mfr. h.

Arthur Place begins.

94 Miller Charles, laborer
98 Ebner Lawrence, sashmaker
102 Nicolay Carl, painter
000 Playground
170 Leone Giro, laborer

HARTSEN, from 25 Norris, south, to city line; ward 21.

Right Side.

49 Hartsen Adrian J. Mr. & Mrs.
53 Walbeck John L. Mr. & Mrs.
57 Holton James M. Mr. & Mrs.
59 Bond Robert M. Mr. & Mrs.

Left Side.

00 Plant Arthur H. buffer
44 Chilson Leonard, machinist
Bruce Victor H. machinist, b.
54 Norris George E. Mr. & Mrs.

HARVARD, from 96 Meigs, easterly, to Homer; ward 12.

Right Side.

15 Hynes John H. Mr. & Mrs.
19 Wilkins Jennie O. Mrs.
21 Hudnutt Milton W. Mr. & Mrs.
25 Archer J. W. Mrs.
Clarke Jennie A. Mrs.
Wagoner Mary E. Mrs.
27 Gay Robert E. Mr. & Mrs.

Rowley St. crosses.

61 Johnson Eugene C. machinist
67 Floesch Emma L. Miss
Riedel Lena Mrs.
71 Boone Thomas R. jr. clerk
Coit Benjamin A. auto repairer
77 Hesselink Henry, woodworker
Hesselink George H. plater, b.
83 Boyle Andrew, moulder
Boyle Philip, laborer, b.

S. Goodman St. crosses.

113 Visscher Harmin S. Mr. & Mrs.
119 Shute Frances T. Mrs. artist
Taylor Cornelia E. Mrs. b.
Tripp Albert, salesman, b.
125 Watterson William E. painter
Cooper Stella Miss
Cooper Mary Mrs. b.
131 Filkins Charles O. Mr. & Mrs.
Darrow Isabel C. Mrs. b.
137 Lockwood Caroline M. Mrs.
Donnelly Mina M. dressmaker
Baker Mary B. Mrs. b.
145 Bird Chas. H. Mr. & Mrs.
Bird Bernice M. Miss, b.
Pigott Wm. J. Rev. & Mrs.
151 Smith Winfred J. Mr. & Mrs.
March Mary E. Mrs. b
157 Kerr William B. Mr. & Mrs.
Montroy Marion, dressmaker, b.
Montroy Dorothy Miss, b.
165 Ogden Chas. E. Mr. & Mrs.
Ogden Judith Miss, b.
171 Cochrane Geo. C. Mr. & Mrs.
177 Arnold Frank Mr. & Mrs.
183 Strauss Herman D. Mr. & Mrs.
Baum Sophie Mrs. b.
189 Barry Samuel J. Mr. & Mrs.
Barry Gertrude M. Miss, b.
195 Oviatt Selden H. Mrs.
Oviatt Angeline W. Miss, b.

Oxford St. crosses.

Rutgers St. crosses.

Dartmouth St. crosses.

Westminster Rd. crosses.

Barrington St. crosses.

Edgerton St. crosses.

Vassar St. crosses.

Berkeley St. crosses.

000 Vacant house
000 Vacant house
577 Spencer Fred A. printer

Pacific St. ends.

Culver Road crosses.

709 Gutland Edward C. Mr. & Mrs.
711 Daggett John M. Mr. & Mrs.
723 Goddard Mark D. Mr. & Mrs.
000 Simonds Chauncey T. Mr. & Mrs.
735 Lockhart James Mr. & Mrs.
739 Booth G. Elmer Mr. & Mrs.
745 Turner Thomas R. Mr. & Mrs.
Turner S. Harrison Mrs. b.
751 Graham John A. cashier
757 Merrill Jay L. Mr. & Mrs.
763 Boller Ezra H. Mr. & Mrs.
Ely Anna J. Miss, b.
769 Beardsley Nelson Mr. & Mrs.
775 Gell John Mr. & Mrs.
777 Vacant house
779 Vanderslice Jacob Mr. & Mrs.
781 King Fred B. Mr. & Mrs.
787 Doty William D. Mr. & Mrs.
793 Griffith Russell B. Mr. & Mrs.
799 Pevear Theodore F. Mr. & Mrs.
815 Dodge Joseph H. Mr. & Mrs.
825 Benjamin Joseph A. Mr. & Mrs.
Benjamin Harry S. Mr. & Mrs.
Hill Arthur B. Mr. & Mrs.
845 Ward J. Albert Mr. & Mrs.

Central Library of Rochester and Monroe County · City Directories Collection

847 Babcox Edward S. Mr. & Mrs.
849 Whaley William H. Mr. & Mrs.
851 Moll Max S. Mr. & Mrs.
Moll Martin, manager, b.
857 Salmon William H. Mr. & Mrs.
859 Wright Cora H. Mrs.
865 Merlau George Mr. & Mrs.
871 Ellis Guy W. Mr. & Mrs.
877 McCurdy William C. Mr. & Mrs.
883 Collison William J. Mr. & Mrs.
889 Reed H. Willis Mr. & Mrs.
891 Bacon Mortimer E. Mr. & Mrs.
Davis Sallie E. Mrs. b.
893 Vacant house
000 Vacant house
000 Vacant house
933 Vacant house
935 Vacant house
945 Landen August Mr. & Mrs.
947 Vacant house
000 Vacant house
967 Vacant house
973 Vacant house
985 Safford Carl R. Mr. & Mrs.
Bier Edward J. b.
000 Vacant house
993 Fitch Frank E. Mr. & Mrs.
1017 Vacant house
1019 Reid William J. Mr. & Mrs.
1023 Walter Eugene G. Mr. & Mrs.
Kershner Eliza L. Mrs. b.

Left Side.

2 Butterfield C. E. automobiles
24 Boucher James H. Mr. & Mrs.

Rowley St. crosses.

62 Monto Joseph T. Mr. & Mrs.
62½ Page Arthur R. salesman
Fiero Grace O. linotyper, b.
64 Pearson Charles L. Mr. & Mrs.
66 Hughes Frederick A. Mr. & Mrs.
72 Wood Albert W. Mr. & Mrs.
76 Koehler Alfred A. Mr. & Mrs.
Kammer George B. cutter, b.
82 Duffy Patrick H. barber
O'Brien Carrie A. Mrs. b.
84 Dingman William E. salesman
Briggs Emily L. Mrs. b.

S. Goodman St. crosses.

100 Richman Clare E. Mr. & Mrs.
110 Epstein Isaac Mr. & Mrs.
Epstein Minnie Miss, b.
112 Linx Herman Mr. & Mrs.
118 Steele Sarah E. Mrs.
Steele Frank M. bookkeeper, b.
124 Whiteman John M. Mr. & Mrs.
Whiteman Harold, student, b.
130 Copeland Albert E. Mr. & Mrs.
Morris Jane P. Mrs. b.
Morris Harvey F. adv. agt. b.
136 Bissell Mary J. Mrs.
Bissell Alice G. Miss, b.
142 Thompson Frank N. Mr. & Mrs.
Thompson George R. painter, b.
Thompson Ethel F. kindgtnr. b.
Thompson Herbert E. Mr. & Mrs.
148 Lace Robert W. Mr. & Mrs.
Osborn Loie M. nurse, b.
Wolven Fred O. manager, b.
Devendorf Wm. F. steamfitter, b.
154 Rugg Catherine M. Mrs.
160 Ocorr Homer Mr. & Mrs.
168 Glen Frank E. Mr. & Mrs.
174 Murphy Michael F. butter
McClarey Elizabeth Mrs. b.
180 Phillips John L. Mr. & Mrs.
188 Peepels H. Clay Rev. & Mrs.
194 Fenn Frank C. clerk

Oxford St. crosses.

Rutgers St. crosses.

Dartmouth St. crosses.

Westminster Rd. crosses.

376 Brickner Max O. Mr. & Mrs.

Barrington St. crosses.

420 Berg Minnie M. Mrs.
Berg Benno M. supt. b.

Edgerton St. crosses

444 Hillis Howard Mr. & Mrs.
450 Peck Henry W. Mr. & Mrs.

Vassar St. crosses.

Berkeley St. crosses.

000 Vacant house
000 Vacant house
600 McKay Harry J. Mr. & Mrs.
000 Vacant house

Berkshire St. ends.

610 DaBoll Cyrus G. pianos
000 Vacant house

Brunswick St. ends.

Culver Road crosses.

716 Goldsmith Leon Mr. & Mrs.
Goldsmith Alfred, manager, b.
726 Strouss Eugene M. Mr. & Mrs.

Audubon St. ends.

758 Saffold Reuben E. Mr. & Mrs.

Beverly St. ends.

Calumet St. ends.

840 Slemin Harry C. Mr. & Mrs.
862 Martin Clinton D. Mr. & Mrs.
Jarvis Mary E. Mrs. b.

Darwin St. ends.

896 Hughes Charles A. clerk
902 Chappell William

Ericsson St. ends.

Faraday St. ends.

968 Probst Philip T. secy.
972 Sunderland Herbert Mr. & Mrs.
974 Healey William J. insurance

Girard St. ends.

Central Library of Rochester and Monroe County · City Directories Collection

976 Webster Ranney H. Mr. & Mrs.
980 Tobin Charles M. insurance
982 Vacant house
984 Wagner William H. Mr. & Mrs.
986 Vacant house
988 Vacant house
990 Childs J. Rollin Mr. & Mrs.
992 Gross E. Wells Mr. & Mrs.

HARVEST, fr. 366 Bay, north, to 89 Hempel; ward 18.

Right Side.

22 Frankenberger George E. electrn.
26 Hildendorf Henry L. investigator
32 Rodman Charles, tile burner
36 Morthorst Henry G. stove mountr.
42 Crombach Charles J. steamfitter
Crombach Raymond J. salesman, b.
46 Westfield Frederick B. painter
50 Brandt Henry A. tailor
Brandt Elizabeth Mrs. b.
Brandt Henry F. driver
52 Bauer Valentine A. tailor
72 Miller Chas. F. mason
76 Steinhauser William, upholsterer
80 Ester Charles L. shoemaker
84 Hensel Charles J. stove mounter
Lohrman Frank, shoemaker, b.
88 Dummer Mary Mrs.
Riemann Paul, foreman

Left Side.

19 Martin Roy, motorman
21 Bartlett Albert J. policeman
25 Schlensker Fred, patternmaker
27 Pettis George H. brakeman
31 Blutau Carl, jr. salesman
Baxter George, laborer, b.
35 Krischke Richard W. lithogrphr.
39 VanPutte William, miller
45 Kettwig Ernest C. carpenter
49 Roessel George H. tinsmith
53 Hensel Charles, laborer
Hensel Frederick W. laborer, b.
Hensel William, laborer, b.

Englert St. ends.

87 LeFrois Jacob J. cabinetmaker
89 Guenther Henry F. carpenter

HARVEY ALLEY, from 675 Hudson Ave., west, to 108 Thomas; ward 17.

HARWOOD, from 992 Monroe Avenue, north, to Luzerne; ward 14.

Left Side.

1 McCarthy John A. cartman
McCarthy Hugh, b.
McCarthy William W. teamster, b.
3 Simpson Henry, laborer
5 Hellis Mary A. Mrs.
7 Sutter Martin A. butcher
Sutter Blanche Miss, b.
9 Gilfoyle James, driver
Snyder William, machinist, b.

HASTINGS, from 2 Ravine Ave. north, to Driving Park Ave.; ward 10.

Right Side.

0 Vacant factory
0 Barnard & Simonds Co. chr. mfrs.
0 Vacant house

Left Side.

1 Ross Clarence L. driver
3 Farrell John, laborer
22 Miller John D. camera maker
5 Simmons Anna Mrs.

Glendale Park begins.

HAWKINS, from 6 Oakman, n. to 69 Scrantom; ward 5.

Right Side.

0 Coan William H. barber
2 Miller Oscar, plumber
6 Flad Charles J. optician
8 Hempel Katherine Mrs.
Hempel Charles L. grocer, b.
Hempel Edward L. clerk, b.
10 Bruehl Fredericka Mrs.
14 Soelling Albert L. box mfr. h.
Schmidt William, machinist, h.
Knoll Rosa Mrs. h.
16 Kodisch Albertina Mrs.
Kodisch John F. lastmaker, b.
Kodisch Edward J. laborer, b.
20 Regensburger Willibald, laborer
22 Berndt August, laborer
Meyer Joseph, laborer, b.
26 Schneider Franz, laborer
Balzer Max J. patternmaker
28 Stedler Ernest, tailor
Bauer Frank J. machinist
Holland Frank, machinist
Bleile Frank, instrument maker
30 Gaebler Herman C. driver
32 Krause Louisa Mrs.
Krause William, collector, b.
Krause Charles, brassworker, b.
Krause Fred, framemaker, b.
34 Weir Mary Mrs.
36 Glick Edward, camera maker
Streiff George, woodworker
Erdmann Frederick, clerk
40 Loysen John, finisher
Kirnig Franz, tailor
44 Vacant house
46 Steinberg George, optician
48 Glick Joseph W. camera maker

Left Side.

9 Hau Emil, patternmaker
11 Bamford William R. sign writer
13 Reichert Joseph J. watchman
15 Bauer Albert, laborer
Everett Edward J. sausage maker
Poyle Mary J. Mrs. b.
17 Hofer Margaret Mrs.
Brown James E. clerk
19 Kiefer Bertha Mrs.

Central Library of Rochester and Monroe County · City Directories Collection
House Directory supplement

25 Schneider Louis, driver
Schneider William L. helper, b.
Langenberger A. barnman, b.
27 Gendert Albert, laborer
Dintruff George, stockkeeper
29 Looke Ferdinand, metal worker
Looke John F. window dresser, b.
Looke Eda Miss, b.
Looke Minnie Miss, b.
31 Little William J. awning maker

Mozart Place begins.

35 Schneider Catherine Mrs.
Schneider George H. clerk, b.
Schneider Edmund G. mchnst. b.
39 Mengel Louis, tailor
Mengel Edward C. brassworker, b.
Mengel William, machinist, b.
41 Kramer August, laborer
Kramer Carrie Miss, b.
43 Heinzler Ignatz, laborer
Schluter George, cabinetmaker, b.

HAWLEY, fr. 275 Seward, west, to 470 Genesee; ward 19.

Right Side.

92 McSweeney John, laborer
McSweeney Anna, clerk, b.
McSweeney Robert F. shoemkr. b.
94 Gallipeau Edward W. shoemaker
Kaiser August, carpenter, b.
98 Cunningham Mary Mrs.
Cunningham Elizabeth, shmkr. b.
Cunningham Alice, gummaker, b.
Cunningham S. J. bartender, b.
104 MacDonell Roland R.
MacDonell Roland D. mchnst. b.
MacDonell John, cooper, b.
Spink Minerva, housekeeper
114 Dowdell William H. shoemaker
Maley James, b.
116 Kingston William, moulder
Stout Eliza, b.
122 Hyland Michael J. architect
Hyland John C. shoemaker, b.
Hyland George T. glassblower, b.
124 Pugh William, clerk
Schermerhorn Milne P. lawyer
128 McCarthy Jeremiah J. telegphr.
132 Duignan Owen P. oiler
136 Hard James A. pension agent
Lee Mary B. Mrs. b.
140 Love William H. laster
154 Murphy James C. janitor
Murphy Anna C. Miss, b.

Reynolds St. crosses.

196 Driscoll William J. fireman
198 Blacklock Henry F. carriage mkr.
200 Little Cora V. Mrs.
Little Edith, b.
Little Florence, trimmer, b.
Little Delbert, carpenter, b.
204 McConnell Arthur F. toolmaker
210 Wiederhold Theodore A. glassblower
Rockwell Harry, clerk, b.
214 Brennan Joseph P. ticket agent
Brennan Ellen Mrs. b.
Brennan Ellen R. Miss, b.
Brennan Mary E. Miss, b.
218 Adkins Prime, carpenter
222 Karley Fred, foreman
Pepper George, printer
226 Bisky Andrew P. glassblower
230 Atterby Edward, foreman
236 Dougherty James J. horseshoer
242 Hanson Ralph, plumber
Hanson Harold, cabinetmkr. b.
246 Boehm Christian C. foreman
250 Stuchfield Walter E. engineer
Halpin Julia Miss, b.
254 Spears William J. painter
Spears Wm. H. draughtsman, b.
256 Williams Martin, clerk
Williams Richard E. farmer, b.
Williams Margaret M. clerk, b.
Williams Loretta R. clerk, b.

Jefferson Ave. crosses.

294 Doane Edward W. bottler
296 Hitchman Edwin W. carpenter
298 Martin Fred. electrician
Sly Glenn, cutter
300 Slade Herbert H. bakery
314 Schmidt John L. machinist
320 Schleifer Frances Mrs.
Schleifer Wm. F. dry goods
328 Luig Edward, plumber
332 Budd D. Delmore
Gibson Amanda Mrs. b.
336 Arthur Ellen S. Mrs.
Arthur Bertha L. clerk, b.
McColl Anna M. milliner, b.
McColl Luella A. stenographer. b.
342 Koch Ernest L. foreman
346 Dusinberre Charles B.
Dusinberre Mary G. corsets, b.
352 Miller Rose T. Mrs.
Miller John H. shipper, b.
Miller Mary, bookkeeper, b.
362 Kline David C. tinsmith
Kline Bertha L. candy maker, b.
368 Schurr James W. printer
Schurr James W. jr. clerk, b.
Dawley James A. cutter, b.
374 Schmucker Joseph G. policeman
Shay Josephine M. clerk, b.
378 Zimmerman George, druggist
Zimmerman Margaret Miss, b.
Zimmerman Harold G. plmbr. b.
Zimmerman Albert C. electrn. b.
380 Conroy James D. motorman
382 Davidson John H. carpenter
384 Brown Walter J. shipper
Brown James E. finisher, b.
388 Schaefer Henry F. stove mountr.
394 Kelsey Fred, clerk
Stahlhood Arthur G. elevatorman, b.
400 Hogg George J. mason
Hogg Olive, bookbinder, b.
Hogg Alfred J. mason, b.
Kingsley Herbert C. painter, b.

Central Library of Rochester and Monroe County · City Directories Collection
House Directory supplement

404 Gangross Henry, driver
Gangross Charles H. lineman, b.
410 Loughlin John H. carrier
Loughlin John M. steamfitter, b.
432 Gangross Arthur H. cable splicer
436 Vacant house
438 Schwab John, woodworker
Claeser Alonzo, salesman
448 Thompson Willis E. salesman
Thompson W. R. salesman, b.
Thompson Emma R. cashier, b.
Chapman Nancy S. Mrs. b.
452 Vacant house
454 Vacant house
458 Wood James T. shoemaker
470 Norden Elizabeth C. Mrs.
Simmons Florence S. Mrs. b.
000 Vacant house
000 Vacant house
484 Horn John C. salesman
Horn John W. bookkeeper, b.
Horn Alfred E. bookkeeper, b.
488 Brushaber Fred E. salesman
Kaiser Edward J. chemist, b.
492 Kennedy John H. carpenter
Simmons Anna Mrs. nurse, b.
496 Eddy Boyd H. shipper
Eddy Minerva A. Mrs. b.

Left Side.

91 Fraser Donald T. editor
93 Slattery Michael E. salesman
97 Delph George, chauffeur
101 Hall Norah Mrs.
Hall Daniel, actor, b.
Hall Frances, shoemaker, b.
Hall Nellie, shoemaker, b.
Hall Agnes, shoemaker, b.
Hall Edward, shoemaker, b.
107 Brown Frank H. millwright
Ewing Jacob L. elevatorman, b.
111 Heech Caroline Mrs.
Heech Oscar J. architect, b.
Heech Nettie B. stenogr. b.
119 Redfield William S. foreman
123 Wallace Loverna A. Mrs.
Wallace George J. musician, b.
127 Quinn William T. milk
Quinn Mary, camera maker, b.
Quinn John, b.
Riley Stephen, b.
Riley John P. laborer, b.
Riley Mary B. packer, b.
129 Redfield Charles H. sexton
Redfield H. Mildred, nurse, b.
135 McWhorter Charles E. lineman
McGivern Ann I. Mrs. b.
139 Lloyd Richard E. stockkeeper
Lloyd Edward, helper, b.
143 Wilson James B. clerk
Wilson Byron J. bookkeeper, b.
Wilson Marguerite R. teacher b.
Fish Edith L. dressmaker, b.
Collins E. Mabel Mrs. supervisor, b.

000 Vacant house
000 Vacant house

Reynolds St. crosses.

000 Vacant house
000 Vacant house
000 Vacant house
000 Vacant house
191 Mitchell Michael H.
Mitchell Charles J. clerk, b.
Coogan Mary Miss, b.
195 Fuller William, mason
Fuller John, carpenter, b.
199 Newton Bert J. chauffeur
Newton Charles, tire repairer, b.
205 Jones William H. glassblower
209 Bevan George, mason
215 Beatty John W. millwright
Barron Charlotte F. Mrs. b.

Costello Park begins.

225 Durand John K. boxmaker
Durand Homer R. boxmaker, b.
Durand Lavina Mrs. b.
Sullivan James T. shoemaker, b.
Curvin Kate Mrs. b.
229 Taylor Clifford B. bookkeeper
Taylor H. Carlisle, teacher, b.
Hohmeyer William F. clerk
235 Olney Dana B. electrician
Espenliter Anna R. Miss, b.
257 Nineteenth Ward Republican Hall

Jefferson Ave. crosses.

291 Fleck Frank G. clerk
293 Parkhurst George H. plumber
295 Betts Clayton, carpenter
Villnow Charles, tailor, b.
297 Rathjen Anna Mrs.
Rathjen Arthur C. lawyer, b.
Rathjen Ada, stenographer, b.
299 Bergan William J. mason
Bergan William E. fireman, b.
Bergan Keyran R. shoemaker, b.
Bergan John H. cutter, b.
325 Splitt Albert J. shoemaker
Shaw John L. millwright, b.
Shaw Henry A. engineer, b.
331 McCall Edwin R. machinist
McCall Howard L. linotyper, b.
335 Hammen William, teamster
339 Clark John H. fireman
357 Hufeland Rudolph C. foreman
361 McCarthy Frank A. tinsmith
367 Sheridan Henry, fireman
Sheridan Harry J. ironwkr. b.
Sheridan Bessie M. shoemkr. b.
371 McLaughlin Stephen J. driver
McLaughlin R. J. helper, b.
McLaughlin Sarah G. teacher, b.
375 Robarge William C. motorman
Powers Virginia A. Mrs. b.
Powers Karl F. shoemaker, b.
377 Vacant house

Central Library of Rochester and Monroe County · City Directories Collection
House Directory supplement

379 Kindelen William J. painter
Kindelen Elizabeth, domestic, b.
Kindelen Lucy C. waiter, b.
Kindelen Martha E. stenogr. b.
Kindelen Gerald, conductor, b.
387 Ziegler Elizabeth Mrs.
Ziegler E. A. draughtsman, b.
Ziegler John B. bookkeeper, b.
393 Meyn Louis M. sawyer
397 King Winfield S. messenger
King Edris E. bookkeeper, b.
399 Johnson Kittie V. Mrs.
407 Geib William, policeman
Jeffers Floy, teacher, b.
411 McFarlin William J. carpenter
Wilson Robert, carpenter, b.
415 Fagan John F. conductor
Maloney Anna I. milliner, b.
Maloney Isabelle C. telephnr. b.
Maloney William J. lawyer, b.
419 Mertz Augustus S. milk
423 Gallagher William, carpenter
427 Villnow Otto A. driver
431 McMahon Stewart A. teas
McMahon Charlotte Mrs. b.
McMahon William B. clerk, b.
McMahon Charlotte E. shoemaker, b.
435 Walker Fred W. cattle
Walker May G. stenographer, b.
439 Hunt Jesse B. mail clerk
Shakeshaft Thomas, b.
443 Reiber John W. laster
Reiber William F. helper, b.
447 Pickard Daniel L. boxmaker
Pickard Ethel C. teacher, b.
Pickard Lynn W. student, b.
453 Riek Charles H. machinist
457 Kern Arthur, moulder
Flint Merritt A. laborer, b.
461 Gardner Lewis, clerk
Gardner Allen H. bookkeeper, b.
465 Pesono Levi, button maker
Pesono Arthur, tinsmith, b.
469 Mulcahy Thomas, machinist
473 Garrity Keron J. packer
Garrity Frank E. laborer, b.
Garrity George E. clerk, b.

HAWTHORN, from 491 East Ave., south, to 1004 Park Avenue; ward 21.

Right Side.

73 Bloomer Richard W. Mr. & Mrs.

Left Side.

2 Vacant house
40 Allen Freeman C. Mr. & Mrs.

HAYWARD AVENUE, across Fourth, and 498 N. Goodman, east, to Roch. & Sodus Bay R. R.; ward 18

Right Side.

000 Alfieri Francesco, mason
125 Magioncalda Charles, mason
135 Travers Joseph, marble cutter
141 Young Charles L. woodworker
169 Chadwick Thomas, machinist
171 Ross Jennie Mrs.
173 Ryan Frank J. saloon

Fourth St. crosses.

197 Vogler John, buffer
201 Walsh Michael, motorman
207 Elston William, driver
213 Dodson Thomas J. engineer
Dodson William W. conductor, b.
215 Anguish Charles W. fireman
223 Russell Arsia D. Mrs.
Russell Frank A. shoemaker, b.
227 Turner Ellen Mrs.
231 Barner Henry L. saloon
Barner Louis P. saloon, b.
235 Voelker John H. tailor
Bishop John, b.
Putzig Edna Mrs. b.
Rosenbaum John, shipper, b.
239 Lawrence Hannah Mrs.
O'Day John, conductor, b.
243 Barr Calvin T. clerk
247 Marion Nicholas R. foreman
251 Costich Bernard G. cartman
265 Fose Robert H. blacksmith
275 Clark Alvin, bookkeeper
277 Everett Cornelius C. engineer
Everett Cornelia Mrs. b.
279 Hennekey Richard D. machinist
281 Dean Harry W. plumber

N. Goodman St. crosses.

000 Beechwood Station Roch. P. O.
319 Gruntler Michael J. machinist
Norman Charles, carpenter, b.
Neth Alvin A. foreman, b.
Proctor James, boiler maker
Pemoeller Marie
323 Wadsworth Ernest, engineer
325 Vacant house
331 Staples Ellen Mrs.
335 Valentine Ida S. Mrs.
341 Ryan Anna Miss
Ryan Bridget Miss, b.
Clancy Edward F. saloon
343 O'Hern William, fireman
Cleary John, motorman, b.
345 Howard Charles E. cabinetmkr.
Brown Clara L. tailoress, b.
351 Brink Harry, shoemaker
355 King Charles, switchman
359 Garrett William, carpenter
363 Heisner Minnie Mrs.
Heisner Anna M. dressmaker, b.
Weed Charles W. helper, b.
365 Beeman Albert J. carpenter
367 Ferwerda John, tailor
VanWuyckhuyse Abraham, b.
371 McNeil Charles H. printer
McNeil Hattie B. Miss, b.
377 Kehoe Nicholas Mr. & Mrs.
Kehoe Frank D. carrier, b.
Kehoe Nicholas B. engineer, b.
Kehoe Edward L. engineer, b.
Kehoe George A. engineer, b.
Kehoe Mary A. teacher, b.

Central Library of Rochester and Monroe County · City Directories Collection

383 Hammerich Frank J. engineeer
Spahn John A. fireman, b.
Spahn Catherine Miss, b.
387 Shaw Mary R. Miss
Stone Harriet E. Miss, b.
389 King William H. carpenter, h.
393 Shaw John C. nurseryman
395 Winton William H. Mr. & Mrs.
399 Holcomb Arthur N. salesman
405 Yauch Marvin A. carrier
409 Weis Jacob H. engineer
417 Holt Fred. R. shipper
423 Cash Harry, insurance
Johnson Mary Mrs. b.
Specksgoor John A. jeweler
427 Leonard Benjamin F. laborer
431 Spencer John C. inspector
Loeffler Edward, cabinetmaker, b.
435 Adams Walter A. manager
437 Ward Harry W. floorwalker
Clark Pluma C. Mrs. b.
443 Swain Charles F. inspector

Laura St. ends.

461 Bantleon Herbert G. shipper
Bantleon George P. pres. b.
463 Jarrett George
465 Whitbeck John B. painter
Whitbeck Adaline Mrs. b.
Whitbeck Mabel E. Miss b.
469 Hauck Henry C. electrotyper
475 Glynn Henry R. lawyer
481 Hurlbert Sarah E. Mrs.
Hurlbert Clarence, moulder, b.
Ellsworth F. D. clergyman
Ellsworth Lora E. Miss, b.
485 Vacant house
487 Pratt Ray L. driver
Trimble Joseph C. blacksmith, b.

Baldwin St. crosses.

503 Gibbs William A. bookkeeper
Buckland Elizabeth L. Mrs. b.
Gibbs Verne P. milk, b.
Dalgety Myrtle W. bookkeeper, b.
507 Boyce George, fireman
Lilley Alice E. button maker, b.
Baker Frank M. clerk, b.
509 Byrne Ann Mrs.
Byrne Minnie G. clerk, b.
515 McNamara John J. plumber
519 Moore Arthur F. clergyman
521 Verwest John, finisher
525 Vacant house
527 Hibbard William C. conductor
Stone Sarah Mrs. b.
531 Weese Walter E. grocer, h.

Beechwood St. ends.

545 Luetchford R. D. Mr. & Mrs.
Luetchford A. R. nurseryman, b.
551 Halpine William G. pressman
Bauer Ellsworth M. draper
555 Metzger George H. engineer
Crippen George P.
Crippen Eva M. Miss, b.
561 Klubertanz Lawrence, engineer
567 Cleary John J. conductor
McNerney Anna C. Miss, b.
000 Advent Christian Church

Chamberlain St. crosses.

587 Donovan Timothy J. salesman
589 Bauer Samuel, watchman
Obringer Mary Mrs. stenogr. b.
591 Hebbard Edward R. motorman
Hebbard Robert R. engineer
593 Swanton Barz T. driver
Alexander Henry, b.
597 Brown Ada Mrs.
Brown Russell H. helper, b.
601 Purcell Michael, roadmaster
603 Vacant house
605 Bush Daniel T. electrician
615 Vacant building

Left Side.

110 McAvoy James, moulder
114 McIlvain Edwin E. inspector

Fourth St. crosses.

238 Grundler Louis, baker
240 Berg Henry F. carpenter
244 Hogan John E. steamfitter
Hogan John F. steamfitter, b.
250 Hackett Alfred C. janitor
Ernst Minnie Mrs.
260 Campbell Harry J. ruler
Grugel Otto, fireman
Cooney William C. brakeman
Ryan William C. conductor
270 Webster Charles, carpenter
Plane James, boxmaker, b.
272 Cleary James A. engineer

N. Goodman St. crosses.

330 Dailey Clayton C. foreman
332 Casey Joseph L. insurance
336 Olvitt LeRoy S. machinist
Olvitt LeRoy L. toolmaker, b.
340 Knight Archibald S. physician
348 West Grace D. Mrs.
360 Ross John W. salesman
Fowle Jas. physical director, b.
366 Welch Michael E. trainmaster
370 Brereton Fredk. F. lithogrphr.
372 Stevens John A. tailor
378 Millichamp Henry, carpenter
Shannon Howard W. paper

Lampson St. begins.

390 Read Henry H. farmer
Read Emma F. clerk, b.
VanHouten Fred, fireman
394 Robberts John D. insurance
Robberts Laura D. Miss, b.
396 Wickens George D. pressman
398 Phalon Edward E. steward
Phalon Eileen A. stenographer, b.
Phalon Lillian A. bookkeeper, b.
404 Hiller William A. printer
McKay William, mason
406 Bastian Dorothy R. Mrs.
Bastian Willard A. foreman, b.
410 Reals George B. musician

Central Library of Rochester and Monroe County · City Directories Collection
House Directory supplement

414 Walzer George F. engineer
418 Keiber John G. lithographer
Keiber Edward J. ballplayer, b.
Keiber H. E. lithographer, b.
422 McGreal James E. clerk
426 Battershill Fred. supt.
432 Grauel Charles G. tailor
Frost Lewis B. helper
436 McManus John J. clerk
442 Swift John E. shoemaker
446 Gage Harriet Mrs.
Pitcher Henry H. salesman
Bowman William, shoemaker, b.
454 Cogger Thomas, salesman
Cogger Alfred V. conductor, b.
Darling Edith M. clerk, b.
460 Schlenker Henry P. cheese
462 Smith Clarence, dep. clerk.
468 Poppink John, carrier
Poppink Elizabeth Mrs.
Poppink Arnold, coal, b.
480 Lennox James G. electrotyper
Lennox George C. teller, b.

Baldwin St. crosses.

494 Ross Isaac, paperhanger
Bach Nellie Mrs. dressmaker
498 Siller Frank L. grocer
Pierce Elizabeth L. Mrs. b.
Pierce William J. real estate, b.
504 Gaston Arthur H. packer
Bennett Cornelia Mrs. b.
McGraw Julia Miss, b.
508 Sweetland L. Orlie, manager
514 Hunt Stephen B. compounder
Hunt Charles C. armorer
520 Grims Wilhelmina Mrs.
Cowles William W. photographer
Cowles Sarah M. Mrs. b.
Cowles Harold E. clerk, b.
526 Shardlow Harold S. clerk
530 Webber Mary W. Mrs.
Perkins Frank D. glassworker
536 Finzer Elizabeth Mrs.
Finzer George, upholsterer, b.
Hyatt Grover A. foreman
542 VanDerkoorde H. B. machinist
Hall Leonard W. nurseryman, b.
544 DeForest Sarah A. Mrs.
DeForest Mabel, clerk, b.
DeForest Myrtle, milliner, b.
Abery Catharine Mrs. b.
546 Wellman Georgia A. Mrs.
Gay Ollie J. wrecking master
554 Littlefield Silas J. engraver
Moody Charles B. bookkeeper
558 Bridgeman James, inspector
Mills Albert J. cabinetmaker
564 Bedier Abraham, carpenter
566 Schaffner Emil C. grocer
Schaffner Emma Miss
570 Vacant house

Chamberlain St. crosses.

580 Reynolds William G. foreman
582 Holtz Solomon S. tailors' trimmings
586 Vacant house
592 Gast John P. I. draughtsman
Vyverberg Martha D. nurse, b.
Switzer Joseph B. manager
596 Huibregtsen John, carpenter
Huibregtsen May Miss, b.
602 DeReu William, laborer
608 Hagadorn Kittie Mrs. b.
Dimmack Fred, painter
Woodard George H. machinist
614 Carroll William, farmer
Carroll William J. carpenter, b.
Carroll Joseph J. carpenter, b.
Reboulet R. P. carpenter, b.
Ramsay David W. painter
618 Stearns Melvin H. carpenter
Wilbur Dell Roy, motorman, b.
Edwards Jasper D. motorman, b.
LeRoy Durfee J. conductor, b.

HAZEL, from Brooks Avenue, south, to Genesee Park Boulevard; ward 19.

Left Side.

Acorn St. ends.

Congress Ave. ends.

000 Toomey Michael W. carpenter

Spruce Ave. ends.

Weldon St. ends.

HAZEL ALLEY, from 78 Lowell, north, east and south, to 100 Lowell; ward 5.

HAZELWOOD TERRACE, from 284 Webster Avenue, east, to Culver Road; ward 18.

Right Side.

1 Weader Oscar F. blacksmith
Sweet Rose A. dressmaker, b.
3 Markham Clair L. brakeman
5 Steffen Andrew A. motorman
Rundquist Charles A. machinist
21 Hobert George, presser
33 Miller Herbert G. telephonemkr.
39 Stiles Myron H. cement walks
Stiles Grace, stenographer, b.
Stiles Lewis P. cement wlks. b.
Stiles Arthur R. cement walks, b.
45 Young Charles, shoemaker
51 Wright George M. conductor
55 Shields Anthony B. telegrapher
57 Manners Vincent C. manager
63 Vanderbilt Max R. foreman
Vanderbilt H. L. veneerer, b.
69 Moody George B. pressman
75 Poyzer George W. chauffeur
79 Shepard Edwin R. finisher
81 Garlock Jacob M. conductor

Travers St. ends.

Central Library of Rochester and Monroe County · City Directories Collection

93 Comee Wilson S. toolmaker
Comee James H. draughtsman, b.
99 Ehmke Otto G. machinist
105 Vandenbout Nellie Mrs.
111 Peters Abraham J. painter
117 Swift Will A. shipper
123 Graham John W. printer
000 Markle Gertrude M. Mrs.
135 Vacant house
141 Stone Clarence V.
147 Emerson George W.
151 Cady Willis E. millwright
155 Straub Albert C. boilermaker

Berwyn St. crosses.

179 Hall Leonard I. designer
189 Mason William T. janitor
209 Irwin Edward, stonecutter
Thomas Walter, stonecutter, b.
211 Bautner Herman C. lithogrphr.
221 Hartupee Perry B. machinist
Hartupee Mary E. Mrs. b.
227 Lattime Irving H. shoemaker
Faesch Alice H. Miss, nurse, b.

Denver St. crosses.

245 Wilcox Harry C. men's furnshgs.
247 Wilcox O. Marvin, real estate
249 Vacant house
251 Welter Herman C. toolmaker
255 Fisk Cora E. Miss
257 Reynolds Merton J. salesman
273 Baker Jotham C. salesman
277 Love Frederick V. clerk
Miller Agnes S. Mrs. tailoress, b.
289 Vance Robert R. plumes
000 Benton Earl E. diemaker
309 Frick Norman K. professor
315 Elliott Willis B. foreman
331 Grams Carl, foreman

Greeley St. crosses.

Left Side.

14 Hilton Andrew, shoemaker
30 Eckhardt George, painter
32 Walker Frank H. stenographer
38 Gustner Henry A. conductor
40 Miller Elisha E. trimmer
Rebmaster Joseph, machinist, b.
Rebmaster Josephine, examnr. b.
46 McMahon Robert A. button mkr.
50 Neuwirth Edward, paper cutter
54 Tobin Richard, stableman
58 Goodridge Jennie H. Mrs.
60 Morrill Fred, carpenter
68 Kramer Michael, wagon maker
Kramer Andrew W. bookkeeper, b.
72 Pike Ray M. salesman
76 Marshall James G. conductor
84 Sutherland George, stockkeeper
90 Madden Arthur D. purchasing agt.
94 Maybee Morden B. cutter
98 Spall August, baker
102 Burke James B. carrier
104 Lillis Edward H. machinist
114 Fish Frank E. helper
116 Embury Albert R. laborer
Embury Albert M. bookkeeper, b.
118 Vacant house
124 Vick Charles F. conductor
130 Wahl George C. shoemaker
136 Hipp Elmer L. policeman
140 Hubregtse William, printer
146 Myers Charles H. conductor
150 Woodruff Claude B. chauffeur
Woodruff Minerva A. Mrs. b.
154 Vacant house
158 Blackman Arthur, electrician

Berwyn St. crosses.

174 Lembeke John A. decorator
190 Schoenthaler Louis J. carpenter
196 Bauer Andrew G. carrier
Bauer Frederick, b.
200 Ford Willard J. carpenter
206 Albrecht Charles W. carrier
216 Goater John, engineer
220 Brooks Henry E. engineer
Gordon John S. clerk, b.
226 Allen James R. receiver
Kestner A. Justus, conductor, b.

Denver St. crosses.

250 Angle Abram C.
Angle Lloyd, foreman, b.
256 Wartush Charles F. shoemaker
Collins James, bridgebuilder, b.
262 Becker Nicholas
266 Sullivan Timothy D. insurance
274 Denyes Johnston W. optician
Reid John G. carpenter, b.
300 Dailey Joseph E. plumber

Greeley St. crosses.

HEATHER, fr. 252 Winton Road N., east, to Arbordale Ave.; ward 21.

Right Side.

17 VanGelder Morris, shipper
VanGelder Clarence E. carpentr. b.
21 Gaudioso Joseph J. machinist
27 May Ernest G. supt.
37 Snyder William, painter
Beach Mabel C. Mrs. b.

Left Side.

18 Johncox Charles H. watchman
Johncox Ernest, driver, b.
24 Chism Charles J. machinist
30 Hess William H. baker
40 Armstrong Claude C. coremaker
46 Vacant house
56 McCreedy John J. fireman
62 McMillan Fred C. chemist
66 Wescott Clinton D. carpenter

HEBARD, from N. Y. C. R. R. northeast, to 171 Bay; wds. 16, 18.

Right Side.

14 Whitmore, Rauber & Vicinus, asphalt plant

Central Library of Rochester and Monroe County · City Directories Collection

18 Battaglia Antonio, laborer
Terrandino Giuseppe, laborer

Trinidad St. ends.

28 Barone Antonio, laborer
32 Tomasino Mariano, laborer
Tomasino Frank, driver
Acorso Salvatore
36 Valone Charles, laborer
Fazziano Michele, laborer
Scarantino Salvatore, mason
DeMarco Luigi, laborer
40 Dispenza Cosimo, grocer, h.
Laccaguina Giuseppe, laborer, h.
Sapolito Michele, laborer, h.
44 DeMarco Giovanni, barber, h.
Mancuso Giuseppe, laborer, h.
48 Mancuso Cologero, grocer, h.
60 Mogavero Giuseppe, laborer
Lopiano Salvatore, laborer
Stratti Francesco, laborer
64 Pecoraro Antonio M. saloon, h.
Lamere Frank, produce, h.

Wangman St. begins.

74 Borzillieri Adolfo, grocer, h.
Izzalaca Salvatore, laborer, h.
DiSalvio Michele, laborer, h.
Castallano Carlo, laborer, h.
Cassacca Gaetana Mrs. h.
Cavalardo Giovanni, laborer, h.
Polizzi Giuseppe, laborer, h.
Angilero Pietro, laborer, h.
Pecora Alfonso, laborer, h.
80 Panepinto Frank, market, h.
Acquilina Giovanni, laborer, h.
Clementi Giovanni, laborer, h.
Azzalino Filippo, laborer, h.
84 Vacant store
DiLorenzo Vincenzo, grocer, h.
Inguaggiato Antonio, mason, h.
Cilbassi Gaetano, laborer, h.
Campagna Francesco, laborer, h.
Sparta Salvatore, laborer, h.
Testa Cologero, laborer, h.
Morstriti Giuseppe, laborer, h.

Peters Place begins.

94 Drago John, grocer, h.
98 Bonetti Giuseppe, laborer
Cartissi Giuseppe, laborer
DiAmore Francesco, laborer
100 Pizzo Giuseppe, washer
D'Augostino Filippo, laborer
104 Vacant store
Zarconi Antonio, fish, h.
Bonetti Pietro, laborer, h.
110 Forsaci Cristofero, shoemkr. h.
Angi Cosimo, laborer, h.
Amico Giuseppe, laborer, h.
Guzzetta Alfonso, laborer, h.
Zarconi Pietro, laborer, h.
116 Granatelli Francesco, macaroni manuf. h.
Angi Giuseppe, real estate, h.
Iuppa Domenico, laborer, h.
Picoraro Rosalino, laborer, h.
Sbelgio Angelo, laborer, h.
Mondo Giovanni, laborer, h.
120 Polito Antonio, laborer
Polito Girolamo, laborer, b.
Schortino Luciano, laborer
Calpina Carmelo, laborer
126 Lombardo Girolamo, mason
Cicilliano Antonio, laborer
130 Buffano Pavolo, pressman
Buffano Alfonso, electrician, b.
Racina Danielo, laborer
134 Santalberto Giuseppe, chairmkr.
Ciuca Pietro, laborer
138 Oliveri Agostino, photographer

Central Park crosses.

176 Panzarella Bros. soda water mfrs.
178 Sciarrino Geno, druggist
Sciarrino Frank, druggist
Guccione Benedetto, druggist

Dake St. ends.

202 Culotta Charles, fruit
204 Calleire Mariana Mrs.
206 Genesee Macaroni Works
218 Tang Henry V. D. woodworker
220 Shaw Wesley G. motorman
228 Barnes Luther, teamster
238 Gysel Peter, barber
248 Eisenhauer Joseph, saloon, h.

Left Side.

29 Wood Mosaic Flooring & Lbr. Co.
33 Wood Mosaic Flooring and Lumber Co. office

Ritz St. ends.

63 Maniaci Domenico, laborer
DiPiazzo Alberto, laborer
67 Giordano Vincenzo, laborer
Viola Giuseppe, laborer
Siracusa Francesco, laborer
Angi Giuseppe, laborer
73 LaRocca Iccidoro, confectionry. h.
r. Laplaca Rosario, laborer
Tinelli Giuseppe, laborer
77 Barone James A. saloon, h.

Wait St. ends.

85 Angi Joseph, laborer
Nocera Antonio, laborer
Cardarelli Lorenzo, laborer
91 Barzillere Salvatore, grocer, h.
Guzzetta Giuseppe, barber, h.
Caponi Santo, fireman, h.
Caponi Francesco, laborer, h.
Allenza Tomaso, fireman, h.
Nasca Filippo, laborer, h.
Aloi Francesco, laborer, h.
95 Loiacono Antonio, grocer, h.
Profetta Gaetano, laborer, h.
99 Mondagna Giuseppe, laborer
Granata Francesco, carpenter
Lomaglio Salvatore, laborer
103 Italian Baptist Mission
Cardinale Angelina Mrs.

Vetter St. ends.

Merle St. begins.

Central Library of Rochester and Monroe County · City Directories Collection
House Directory supplement

129 Dattilo Philip, market
Lotempia Giuseppe, laborer, h.
Saruba Agostino, laborer, h.
Rivardo Salvatore, laborer, h.
Capitano Giuseppe, grocer, h.
135 Wolferman Christina Mrs.
Wolferman Amelia Miss, b.
000 Klein Cycle Co. bicycle mfrs.

Central Park crosses.

177 DeMora Filippo, painter
Ougino Orazio, sawyer
Panzica Orazio, shoemaker
Sciavulino Rosario, stovemntr.
181 Giangreco Pietro, laborer
Giangreco Lorenzo, lastmaker, b.
DiVito Carmelo, laborer
Picone Giuseppe, laborer
185 Matanza Andrea, barber
Rallo Gioachino, shoemaker
187 Derleth Anna T. Mrs.
r. Vacant house
199 Krapf Bartholomay, barber
Krapf Tillie Miss, b.
Glossner Mathias C. motorman
205 Gates Giddings R. machinist
Bailey Elwyn M. freight agent
DiCov Joseph, cabinetmaker
209 Hauser Frances Mrs.
Hauser Frances B. Miss, b.
215 Touhey James, driver
Touhey Bertha Miss, b.
219 LeBeau Edward, tailor
223 Johnson Frank T. carpenter
227 Tschiderer Joseph, mason

HEBERLING ALLEY, from 97 Manhattan, west, to 232 William; ward 12.

HECLA ALLEY, from 55 Comfort, south, to 49 Alexander; ward 13.

Left Side.

00 Gatto Joseph, laborer
Laplaca Joseph, laborer

HEIDELBERG, from 868 North Goodman, east, to 125 Ackerman; ward 18.

Right Side.

1 Miller Herman J. motorman
3 Heckroth Henry L. plumber
Held Esther Mrs. b.
5 Christ Charles, mason
Christ Carl L. auto repairer, b.
7 Fleischer Fred H. fireman
9 Cripps George J. motorman
11 Paplow Chas. H. jr. buyer

Left Side.

2 Rieger Charles
4 Leiendecker Wm. P. metal wkr.
6 Hilfiker Jacob J. packer
Hilfiker Louis R. shoemaker, b.
8 Shipston Albert, engineer
10 Konowitz Fred. finisher
Barg Johanna Mrs.
Barg Charles H. clerk, b.
12 Wermuth Paul L. shoemaker
Yenny Arthur, tinsmith, b.
14 Shellard Robert, shipper
Lane Henry J. engineer
00 Vacant house
00 Vacant house

HEISEL ALLEY, from 215 Jefferson Ave., west, to Snyder; ward 19.

HELENA, from 320 Hudson Avenue, east, to 631 North; ward 8.

Right Side.

7 Pauly Jacob F. tailor
9 Pauly Jacob
Pauly Stella, timekeeper, b.
Pauly Cora, bookkeeper, b.
Alhart Irving, clerk
11 Monaghan James, engineer
13 Ott Albert W. box manuf.
15 Moskowitz Philip, tailor
Ziff Harry, cabinetmaker
17 Fladd John, fireman
19 Whittleton Catherine Mrs.
Ross Elmer, collector, b.
21 Vanderhave John M. barber
23 Kress William F. plumber
25 Sheehan Joseph J. fireman
27 Schulman Morris H. tailor
29 Rappeport Hyman, tailor
31 Schad Henry, tailor
33 Morris Julia Mrs.
Morris Michael, tailor, b.
r. Zimmerman Morris, tailor
Grossman Reuben, tailor
35 Latz Charles J. engineer

Left Side.

4 Schmitt Fred C. tailor
Schmitt Fred J. clerk, b.
8 Vacant house
12 Markin William, carrier
Joel Solomon, tailor
14 Lutheran Concordia School
16 German Lutheran Church

Putnam St. ends.

26 Florack Henry, brass moulder
Florack Bessie, b.
28 Krapp Herman, lastmaker
30 Christ Jacob, machinist
Christ Edward, cameramkr. b.
Christ Jacob, jr. plumber, b.
Christ Robert A. bookkeeper, b.
Christ Albert J. machinist, b.
32 Hildebrand August, fireman
34 Laging George, carpenter
Laging Henry, carpenter, b.
Laging Chas. blindmaker, b.

Frederic St. ends.

Central Library of Rochester and Monroe County · City Directories Collection

38 Burns Mida Mrs.
Whetmore Berenice Mrs. b.
40 Mack Charles H. shipper

HEMLOCK ALLEY, from 154 Spring, south, to Poco; wd. 3.

Right Side.

00 Hepkis Charles, janitor

Left Side.

3 Adams Express Co. garage
7 Liverman Mary Mrs.
Mungovan Michael, laborer, b.

HEMPEL, from 334 First, east, to 323 Sixth; ward 18.

Right Side.

13 Wagner Thomas P. cigar maker
19 Weissegger Charles, carpenter
25 Wendelgass Frances Mrs.
Wendelgass Conrad, tailor, b.
Wendelgass Joseph, tailor, b.
Wendelgass Dora, tailoress, b.

Sander St. ends.

43 Monroe Charles F. carpenter
49 Beck Fred, laborer
55 Kolb Andrew M. F. tailor, h.
65 Sours William W. optician
69 Steidel Arthur, tailor
75 Lees George D. tailor
79 Walters Michael A. bartender
83 Reichert Edward, baker

Harvest St. ends.

95 Lynch Daniel J. engineer
101 Jennejahn George M. paver
105 Zoske Henrietta Mrs.
Zoske Freda, nurse, b.
Zoske Elsie, b.
111 Thurston Manly B. carpenter
Thurston Raymond A. lithgr. b.
115 Forster George L. packer
Forster Charles, clerk, b.
Forster Arthur, bookkeeper, b.
121 Hammerle Henry W. paper cutr.
Hogle Louisa Mrs. nurse, b.
Hogle Harriet H. clerk, b.

Pippin St. ends.

Left Side.

18 Mathis Jacob, carpenter
34 Hegnauer John H. electrician

Coleman Terrace begins.

46 Rosenbauer Oscar C. machinist
50 Leinberger Frank J. carpenter
Leinberger Albert, mason, b.
56 Long John K. laborer
Wetzel John, brewer, b.
60 Lawless John A. baker
66 Schicker Sebastian, brewer
70 Lees Elizabeth Miss
Lees Henry D. upholsterer, b.
Lees Joseph, upholsterer, b.

76 Coleman Joseph, gardener
Coleman Margaret, tailoress, b.
Coleman Mary, stenographer, b.
80 Coleman William P. shoemaker
86 Busse Frederick, grinder
92 Indlekofer Peter M. laborer
96 Lutz Henry M. foreman
102 Hofmaster Gustav A. trimmer
108 Hofferbert Frank X. tailor
112 Wolschleger Frederick, tailor
118 Schweitzer Barbara Mrs.
Schweitzer Rose, tailoress, b.
Schweitzer Elizabeth, tailoress, b.
Schweitzer Leo, clerk, b.
124 Lohrman John W. camerамkr.
Lindstaedt Henrietta Mrs. dressmaker, b.
128 Puleston William, conductor
134 Vacant house
140 Heinrich Gustav A. tailor
144 Schmirl Frank, brewer

HEMPSTED ALLEY, from Tallinger Alley, west, to Ajax Alley; ward 12.

HENION, from 387 West Ave., south, to 148 Clifton; ward 11.

Right Side.

1 Newland Edward, clerk
1½ Sanders Milton W. oiler
3 Dunning Margaret Mrs.
Dunning Frank B. clerk, b.
Gratz John S. cook
Dunning Margaret Mrs.
Dunning Frank, camera maker, b.
5 Stewart Joseph D. Mr. & Mrs.
Green Edson H. Mr. & Mrs.
Peak George, cutter, b.
Miner Elizabeth Mrs. b.
7 Giblin William P. electrician
Shaw William, teacher
9 Baron Samuel, machinist
Downhill William H. shoemkr. b.
11 Maston William H. Mr. & Mrs.
Maston Charlotte L. Miss, b.
13 Sonleitner Gustave A. solicitor
Coakley Fred J. camera maker
15 O'Brien William E. Mr. & Mrs.
O'Brien Mattie H. Miss, b.
17 Powers Richard J. glassblower
Thompson Arthur A. moulder, b.
Ford Lovina, nurse, b.
19 Neff Albert, baggageman
Hyde George, tinsmith, b.
25 Dingman Charles Mr. & Mrs.
Wells Margaret Mrs. b.
27 Vroman Fisher T. shoemaker
Mathews Bridget M. Mrs. b.
Gaffin M. Nellie Mrs. b.
29 Stevens Henry I. mason
Stevens Kathryn M. Miss, b.

Left Side.

14 Korhummel Lucas, shoemaker
16 Griswold Ernest, paperhanger

Central Library of Rochester and Monroe County · City Directories Collection
House Directory supplement

16½ Miller Frank E. shoemaker
18 Vacant house
20 Zapf Joseph A. trimmer
22 Troan Frank M. trimmer
24 Stevens Louis A. driver

HENRIETTA, from 978 Clinton Ave. S., east, to 115 Field; ward 14.

Right Side.

7 Schue William G. foreman

Jaques St. ends.

55 Schuyler Raymond L. toolmaker
67 Lockwood Victoria Mrs.
71 Hulbert Edward, engineer
75 Friday Henry, teamster
79 Ainse Joseph, helper
Powers Patrick, laborer, b.

Pappert Place begins.

91 Phelps Claude, chauffeur
93 Deuble Jacob F. carpenter
95 Doser Joseph, cutter
101 Hartwig George, laborer
Baker Thomas, electrotyper
107 Doser Louis, tailor
111 Christ Henry, teamster

Beaufort St. ends.

119 Rappaport Jacob C. pool
121 Norman James W. painter
123 Leary M. Mrs. variety store, h.
129 Lehrer Fred A. driver
Emler Charles, laborer, b.
133 Emler Frederick, laborer
Emler George, driver, b.
Emler Fred J. laborer, b.
137 Sweemer Michael, cabinetmaker
143 Sweemer Arthur, cabinetmaker
147 Doser Peter, locktender
Doser Harry G. iceman, b.
Doser Fred, iceman, b.
155 Hardy John S. salesman
157 Kasbohm Charles W. foreman
159 Miller Herman W. cement walks
161 Allmeroth Henry, mason
165 Hauck Albert S. button maker
171 Evans Frank, laborer
Evans Frank, jr. cabinetmkr. b.
175 Kramer Jacob J. driver
Leary Julia Mrs.
179 Anderson J. Luman, machinist
189 Goodison Thomas C. shoemaker
191 Burgard Edward G. plater
195 Beisheim Gustave, foreman
205 Maloney Thomas, cutter
Maloney William T. laster, b.
Maloney Thomas, jr. driver, b.
211 Gumbrecht Rose Mrs.
215 Hauser Henry, carpenter
221 Connors Alice Mrs.
Carey John, nurseryman, b.
Carey John jr. nurseryman, b.
Mallon James H. P. bookkpr. b.
225 Lewis Joseph A. saloon
231 O'Brien William
235 Wiedrich Walter, clerk
237 Kraft Victor L. repairer
261 Lloyd Frederick J. salesman
263 Hochstein Hyman L. clerk
265 Parsons James H. grocer
Gador Jane Mrs. b.

Left Side.

4 McMurray David, packer
12 Messman Caroline Mrs.
Messman George, foreman, b.
Searchfield Joseph E. policeman
18 Bowman George F. fireman
22 Ferge George F. mason
32 Goebel Anna Mrs.
Connor John, painter

Bloomfield Pl. begins.

42 George Elizabeth Mrs.
52 Herbst Ignace, laborer
Herbst Louis M. presser, b.
Herbst Edward A. presser, b.
58 Schroeder Henry C. contractor, h.
Schroeder Jennie E. bookkpr. b.
Schroeder Bertha M. bookkpr. b.
64 Emler Christ, laborer
66 Bauch Charles, iceman
Morgan Michael, iceman
74 Allmeroth Anna C. Mrs.
Allmeroth Jacob, b.
Allmeroth George, clerk, b.
Wattman Otto, laborer

Allmeroth St. ends.

90 Allmeroth Anna C. Mrs. grocer
Hahn Matilda Mrs. h.
Hahn Frank, bartender, b.
Smith Katharine Mrs. h.
Hermes Frank, woodworker, b.
Gruntz Jacob, h.
92 Helfer Benjamin, saloon
96 Salter George, mason
102 Witzel Conrad
Witzel Carl, shoemaker, b.
Baker Herbert, clerk, b.
110 Felder Marie Mrs.
Ross William J. cook
114 Yost John, grocer, h.

Rodenbeck Place begins.

124 Meyers Joseph, concrete worker
Donegan Thomas J. watchman
130 Gutberlet John N. cabinetmaker
134 Vuillier Aimie, camera maker
140 Baker William, shoemaker
Casey Michael J. pilot, b.

Nelson St. begins.

172 Spring Frank H. shoemaker
174 Burnham Arthur R. shoecutter
Burtis John W. moulder
176 Jennings Frank S. bartender
180 Connolly Susan Mrs.
Connolly John W. plumber, b.
Connolly Daniel G. shoemaker, b.
186 Koop Charles W. decorator
190 Snyder Julius J. shoemaker
196 VonDeben Frederick H. optician

Central Library of Rochester and Monroe County · City Directories Collection
House Directory supplement

200 Hart Elmer E. carpenter
206 Mann John H. collector
210 Frankenberger Joseph, tailor
216 Briggs Harry H. cabinetmaker
Briggs Walter, barber, b.
222 Schneider John R. shoecutter
226 House Ernest E. coachman
232 Brautigan William, lens mntr.
Brautigan Charles, tailor, b.
236 Conrad Lawrence, coachman
246 VanEck Charles, laborer
252 Vacant house

HENRY, fr. 58 Herman, north, to 109 Bernard; wds. 8, 17.

Right Side.

2 Goldstein Max, confectionery
4 Rosenberg David, tailor
6 Rudin Abraham, baker
Shovitz Louis, tailor
Goldman Jacob, tailor
8 Leschiner Jacob, laborer
Leschiner Sarah, b.
Leschiner Hyman, presser, b.
Leschiner Dora, tailoress, b.
Leschiner Esther, tailoress, b.
r. Kaplan Nathan, tailor
Shrebnik Solomon, pedler
10 Wiener Dora Mrs.
Rosen Samuel, huckster
12 Friedman Barney, tailor
Friedman Albert, tailor, b.
14 Levinson Libbie Mrs.
Gordon Samuel, tailor
16 Sokolsky Hyman, tailor
Priceman Harris, teacher
Szeremeto Michael, laborer
18 Margolis Samuel, cabinetmaker
Sachs Leah Mrs.
Sachs Lena, b.
20 Levy Solomon, tailor
Levy David, furniture, b.
22 Lippman Louis, tailor
Zell Harry, tailor, b.
Madda Max, tailor, b.
24 Blume Simon S. interpreter
Blume Abraham, pedler, b.
Blume Ruben, pedler, b.
Levinsky Moses, pedler
26 Rothschild Hyman, tailor
Rothschild Max, huckster, b.
Rothschild Jacob, tailor, b.
28 Balser Abraham, driver
Basiak Joseph, laborer
30 Snider William, pedler
Cohen Rosa Mrs. b.
Adramovich Solomon, tailor
Saltzman Joseph, mason
Joseph Harris, tailor
32 Cohen Louis H. tailor
34 Janneck Henrietta Mrs.
Maludis Charles, boxmaker
36 Cohen Jennie Mrs.
Cohen Joseph, tailor, b.
Cohen Jacob, tailor, b.
Cohen Hyman, camera maker, b.
Presberg Abraham, tailor
38 Denemark Henry, tailor
r. Morochic Andrew, shoemaker
40 Eggert Frederick, finisher
Eggert John, tinsmith, b.
42 Meyer Louis, hotel, h.
Tillock Henry, presser, b.
Paschelke Albert, carpenter, b.
Eggert Fredericka Mrs. h.

Vose St. begins.

46 Christ Gottlieb, carpenter
Christ Mary, housekeeper, b.
48 Machann Robert C. carpenter.
50 Schicker Martin J. brewer
Knights Albert, engineer
52 Oskola Jacob, tailor

Weeger St. crosses.

68 Zempel Otto, cabinetmaker
Zempel Emil, cabinetmaker, b.
70 Steger Adam, blacksmith
Steger Abraham, cigar maker, b.
Steger Frank, grinder, b.
72 Killian Louisa Mrs.
Killian C. Alfred, janitor, b.
Killian Matthew, finisher, b.
Killian Henry J. nickel plater, b.
Killian Harriet Miss, b.
74 Selke Henry, laborer
Selke Arthur, mason, b.
76 Frank Samuel, laborer

Clifford Ave. crosses.

Weigel Alley crosses.

Alphonse St. crosses.

Harvey Alley crosses.

Left Side.

3 Epstein Solomon, presser
Zorado Valentine
5 Lipman Israel, pedler
Greenberg Yetta Mrs.
Greenberg Charles, pedler
Bugder Lesser, pedler
9 Hurvitz Samuel, tailor
r. Bensky Samuel, sorter
Bensky Kate, tailoress, b.
11 Shapiro Lesser, presser
13 Weinstein Joseph, pedler
15 Neidinger George, pump augers, h.
17 Neidinger Theresa Mrs.
Neidinger Henry G. jr. toolmkr. b.
19 Senowitz Lewis, tailor, h.
Senowitz Jennie, tailoress, b.
21 Shuman Mendel, tailor
Levi Abraham, pedler
Levi Jacob, carrier, b.
r. Agress Julius, presser
23 Dworkovitz Simon, cartman, h.
25 Gordon Jacob, shoemaker, h.
Safrin Abraham, cabinetmakr. h.
25 Morris George, carpenter
27 Miller Eva Mrs. tailoress
Klieman Koff, presser
29 Weinstein Jacob, tailor

Central Library of Rochester and Monroe County · City Directories Collection

31 Rosenbaum J. & Sons, rags
Rosenbaum Jose, rags, h.
Rosenbaum Jacob, rags, b.
Rosenbaum Morris, rags, b.
33 Feiler Michael, capmaker, h.
Feiler William, capmaker, b.
Feiler Joseph, printer, b.
35 Cohen Samuel, tailor, h.
37 Berman Isaac, pedler
39 Welker George, tailor
41 Wieser Gerhard, market, h.
Weichbrodt Frank, cutter, h.
Wirley Benjamin, cutter, b.
Lill Annie Mrs. h.
45 Abramovitz Abraham, tailor
Blumenthal Isaac, pedler
47 Grossman Wendel, carpenter
Yehn Frederick, shoemaker, b.
Yehn Emma, shoemaker, b.
49 Ziervogel Edward H. laborer
r. Newman John
Newman William, painter, b.
51 Green Abraham, tailor, h.
53 Fritsch John, carpenter
Fritsch John J. cabinetmaker, b.
55 Jurran Charles, tailor
57 Vacant store
59 Pekarsky Samuel, grocer, h.

Weeger St. crosses.

65 Noffke Henrietta Mrs.
r. Gresens Charles, laborer

Watson St. ends.

67 Steingraber Caroline Mrs.
Steingraber Emil, laborer, b.
69 Kalwas Albert, laborer
Kalwas Charles, carpenter, b.
Kalwas Albert, jr. carpenter, b.
Kalwas Frank, plumber, b.
Kalwas Edward, mason, b.
71 Bushel Harris, tailor
Walczab Mary Mrs.

Clifford Ave. crosses.

82 Behnke Wilhelmina Mrs.
Behnke Bertha, knitter, b.
Gresens Caroline Mrs.

Weigel Alley crosses.

86 Gawer Ferdinand, laborer

Alphonse St. crosses.

95 Krieg Gustav, tailor

Harvey Alley crosses.

HERALD, from 796 Hudson Avenue, east, to 1129 North; ward 22.

Right Side.

2 Koch Frank P. machinist
Koch Mary A. tailoress, b.
4 Bareis George, tailor
6 Bareis Bros. tailors
8 Bareis Jacob, tailor
12 Kern August, optician
14 Grosshanss George, locksmith
16 Virkus Henry C. machinist
18 Stephan Louis, woodworker
Lenhard Christian, tailor, b.
20 Atwood Louis, lantern maker
Atwood May, dressmaker, b.
22 Vierow Charles, carpenter
28 Schubert Vincent
Fischer John G. clerk, b.
Ries Arthur, machinist, b.
34 Grimm Joseph W. grocer
36 Kruspe William, tailor
38 Ross Louis L. tailor
Fitzsimmons Jas. cabinetmkr. b.
42 Kindler Wilhelmina Mrs.
Kindler Leo, optician, b.
Kindler Gustav, woodworker, b.

Left Side.

5 Bopp Wendel, foreman
Bopp Eugene, lithographer, b.
9 Pfaff Frank, mason
11 Steehler John W. clerk
13 Repp Charles W. shoemaker
15 Bauman George, tailor
Kepler Mary Mrs. b.
Kepler Bertha, dressmaker, b.
17 Ott Frances Mrs.
Ott Kate, bookkeeper, b.
O'Heron Patrick, conductor, b.
19 Knapp Jacob, stove mounter
23 Neef Margaret E. Mrs.
Semple Grace Mrs. b.
Stillwagner Maud Miss, b.
27 Brock Herbert L. driver
Severance Ira A. painter, b.
Gmelin Edward W. cmra. mkr. b.
37 Kern John C. shoemaker
39 Figlerovrez A. instrument maker
41 Pett William C. tailor

HERBERT, from 676 Avenue D, north; ward 17.

Right Side.

1 Hauser Emil, paperhanger
3 Becker William, lantern maker
5 Bachert John, stonecutter
7 Hodges John B. buffer
Hodges Elliott, miller, b.
Hodges William, cutter, b.
11 Abel John, brewer
13 Blum Joseph, tailor
15 Gross George A. typewriters

Left Side.

0 Vacant house
0 Vacant house

St. Joseph Place ends.

0 Vacant house

HERMAN, from 386 Joseph Ave., east, to 373 Hudson Avenue; ward 8.

Right Side.

1 Weber Louis, barber
1½ Stulpin George, saloon

Central Library of Rochester and Monroe County · City Directories Collection
House Directory supplement

3 Michaelson Jacob, tailor
Garlinger Benjamin, pedler
Rabinovich Israel, teacher
5 Gordon Esther, grocer, h.
Levinson Samuel, pedler, h.
Waltas Walter, laborer, h.
7 Olinekow Harry, tailor
Saragovitz Simon, tailor
9 Sarachan Max, milk
Trechon John, electrician
11 Fink Amand, polisher
Fink Christ, woodworker, b.
Sholand Christopher, machinist
15 Fink Amand W. tailor
19 Cole Theodore L. painter
Cole William L. painter, b.
Weber Louis, barber, b.
21 Goldstein Lesser, grocer, h.
Greene Lena Mrs. h.
Fineberg Jacob, tailor, b.
21½ Garliner Benjamin, poultry, h.
23 Aronson Isaac, junk, h.
Lewis Julius B. laborer, b.
25 Adelman Samuel, pedler
27 Lefkowitz Morris, tailor, h.
Sanes Jacob, clerk, h.
Berger Harry, tailor, h.
31 Linchafsky Harry, confectnry. h.
Frankel Morris, tailor, h.
Bridge Israel, tailor, h.
Aronovich Jacob, pedler, h.
33, 35 Bloch Joseph, saloon, h.

Hanover St. ends.

41 Reding Joseph, saloon, h.
45 Cohen Leah Mrs. grocer, h.
Take Frank, chairmaker, h.
Goldberg Joseph, presser, h.
47 Olsan Samuel, feed
r. Lapides David, market
47½ Lapides David, market
49 Wolfe David, pedler
Meiser David, tailor
51 Hoffenberg Solomon, rags
Liberman Harry, furniture mover
53 Stoecklein Martin, carpenter
Stoecklein Jacob, carpenter, b.
55 Urlacher Mary Mrs.
Urlacher Joseph, carpenter
57 Polkofsky Joseph, presser
59 Goldstein Barnett, presser
Granistein Joseph, tailor
Friedman David, presser
61 Fineberg Israel, tailor
63 End Caroline Mrs.
Wetkofsky Joseph, painter
Wetkofsky Vincent, chairmkr. b.
r. Helberg John, tailor
65 Fromm Agnes Mrs.
Fromm Frank, carpenter, b.
Fromm Frederick, carpenter, b.
67 Goldstein Solomon, poultry, h.
69 Zimmerman Samuel, presser
Kuschelewsky H. cabinetmaker
Dunsky Barnett, junk
71 Cohen Israel, grocer, h.
r. Rubin Peter, pedler
73 Kaplan Simon, tailor
Bernstein Hyman, pedler
Garfinkel Samuel, clergyman
75 Bernstein Harris, tailor
Bernstein Daniel, operator, b.
Bernstein Ira, operator, b.
77 Scozokofski Kaiser, helper
Malitka John, laborer
79 Goldman Louis, tailor, h.
Lidman Samuel, barber, h.
Dell Harry, conductor, h.
81 Gans Simon, tailor
Silverman Jacob, tailor
Rosenbaum Jacob, pedler
Finkelstein Morris, pedler
r. Trebowsky Stephen, laborer
83 Lewis Esther Mrs. confectnry, h.
r. Copenhagen Theodore, driver
85 Miklofsky Benjamin, tailor
Michalitzsky Morris, tailor
87 Magnus Joseph, tailor
89 Yaudis Andrew, optician
91 Kraft Jacob, watchman
Kraft George, tailor, b.
93 Hagen Charles, barber, h.
Hagen Harry C. barber, b.
Hagen Frank E. pressman, b.
95 Gold Nathan, cabinetmaker

Left Side.

2 Hittelman & Blum, painters
4 Bernatovich Vincent, carpenter
Forman Harris, tailor
Bordel Frank, grinder
Kaminsky Rose
4 Leschiner Jacob, picture frames
6 Comer Abraham, cap mfr. h
8 Levinson Henry, pedler
Lalek Solomon, laborer
Lalek John, laborer
10 Gerber Elly, tinsmith
r. Levin Hyman, junk
12 Wiesner Jacob
Kaufman Paul, pedler
Kaufman Simon, presser
r. Poramba Frank, pedler
14 Drursky Joseph, laborer
16 Morris Philip, tailors' trimngs, h.
Madrensky Hyman, pedler, h.
Miller David, carpenter, h.
Mashinosnik Benjamin, tailor, h.
Mashinosnik Reuben, tailor, h.
Morofsky Samuel, tinsmith, h.
Heilpern Rose, h.
18 Altman Frank, poultry, h.
20 Hollander Simon, tailor
r. Cohen Abe, tailor
22 Lippman Isaac, tailor
26 Stark Joseph

Widman St. begins.

30 Balk Celia Mrs. confectionery, h.
r. Widman Edward C. bookkeeper, b.
Widman Barbara, housekeeper, b.
Smith Edward H. plumber, b.

Central Library of Rochester and Monroe County · City Directories Collection

32 Widman John F. clerk
Widman William F. tailor, b.
Widman Herbert, cutter, b.
Widman Walter, bookkeeper, b.
34-36 Karp Chas. S. tea & coffee, h.
36 Lapides Hyman, market
Joffee Nathan, cabinetmaker
38 Lapides Hyman; market
40 Milkofski Abe, variety store, h.
Hollander Abraham, tailor, h.
42 Meltzer Simon, grocer, h.
Meltzer Hyman, teacher, h.
44 Frank John, tailor
44½ Smith Edward H. plumber
46 Klingelhafer John, grocer, h.

Thomas St. begins.

50 Gruber Anna C. Mrs. dry goods, h.
Gruber Edward J. mason, h.
Gruber Catharine Mrs. b.
50½ Levi Hyman, shoemaker
52 Caplin Isaac, rabbi
54 Sheifer Michael, teacher
56 Schwarz Andrew, saloon, h.
Nawrocki Wladyslaw, bartndr. h.

Henry St. begins.

62 Goldstein Lena Mrs. grocer
62½ Goldstein Max, confectionery
64 Goldstein Lena Mrs.
Goldstein Isaac, clerk, b.
Goldstein Max, b.
66 Polowy Thomas, laborer
68 Levy Hyman, shoemaker
Kaufman Abraham, capmaker
Sandrovitz Isadore, operator
Tanchilewitsch Israel, pedler
70 Blum John, stonecutter
Witkowski Albert, laborer
72 Dworsky Harris, pedler

Edward St. begins.

76 Salinsky Harris, dry goods, h.
78 Gagda Martin, laborer
80 Janinus Alexander, tailor
Janinus Mary, tailoress, b.
82 Stessler Michael, laborer
Mastofski Stanislaus, laborer
84 Yantz Charles, driver
86 Blumenstein & Son, tailors
Blumenstein Hyman, tailor, h.
Stiller Benjamin, tailor, h.
Bazaar Max, tailor, h.
88 Schmidt Frank, elevatorman
90 Harrison Benjamin, tailor
Dworski Maurice, confectionery
Krieger Morris, sorter
92 Stile Philip, tailor
Herschler Lena Mrs.
94 Joffee Jacob, pedler
96 Schmitt B. Elizabeth, teacher
Schmitt Edward A. horseshoer, b.
Bitter Frank, salesman, b.
100 Roda Cornelius, painter

HERTEL, from 358 Brown, north, to 123 Silver; wd. 20.

Right Side.

18 Johnson Eugene A. plumber
20 McGreal Agnes A. Mrs.
McGreal Mary A. forewoman, b.
22 Goetzmann Edward J. foreman
24 Waldron Francis A. J. clerk
26 Bernhard George J. machinist
28 Holden John F. shoemaker
30 Anderson Charles M. carpenter
Anderson Tillie M. tailoress, b.
Anderson Anna M. teacher, b.
Anderson A. Rena, stenogphr. b.
Anderson Lulu B. milliner, b.

Left Side.

Victoria St. begins.

33 Consalus William E. painter
Stout Henry A. painter, b.

HETZEL ALLEY, fr. 20 Davis, northeast, to 15 Hartford; ward 16.

Left Side.

12 Gardner Emma J. Mrs.
Dilareo Louis, mason
Dilareo Salvatore, mason
Assenato Michael, barber

HICKORY, from 360 Mt. Hope Avenue, east, to 641 South Avenue; ward 14.

Right Side.

3 Ward William F. carpet layer
Brown Harry E. clerk, b.
5 Fleming Peter F. plumber
Emmett Gordon W. telegrapher, b.
9 Dunham Frank J. feed etc.
Dunham Ralph P. driver, b.
11 Kraushaar Henry L. carrier
13 Bagley Nathan H. cameramkr.
17 Haas Fred C. milkman
Bittner John W. milkman, b.
19 Franklin Ida F. Mrs.
Wilson B. Henry, architect
21 Swart Elisha, carpenter
Swart Bailey E. telephone mkr. b.
Klein George, cutter, b.
23 Kober Charles, watchman
25 Weegar James, driver
27 Mougenet Charles, driver
Tournier Norman M. cameramkr.
r. Stever Levi D. stable
33 Brown Alexander M.
35 Luscher Julius T. police lieut.
Snyder Edward C. painter, b.
Snyder Caroline E. Miss, b.
Snyder Mary E. Mrs. b.
39 Baumann Freda Mrs.
Baumann Freda Miss, b.
Woods Floyd C. electrician
41 Bauman Edward, clock maker
43 Fechenbach Abraham, jeweler

Central Library of Rochester and Monroe County · City Directories Collection
House Directory supplement

45 Connal Richard M. clerk
Connal Margaret E. Miss, b.
Connal Effie Miss, b.
Connal Amelia Miss, b.
47 Shadders Frederick W. painter
Shadders Fred. W. jr. painter, b.

Ashland St. crosses.

53 Fowler George S. carpenter
55 Bush George H. foreman
57 Glotzbach John, bicycles
Glotzbach William P. clerk, b.
Glotzbach Libbie Miss, b.
Glotzbach Emily E. Miss, b.
59 Hofmayr Louis S. insurance
61 Garrett Arthur M. clerk
63 Robinson James M. janitor
65 Sauer Jacob S. boxmaker
r. S. K. Cigar Box Co.
69 Deer John G. boxmaker
71 Diprose John T. printer
Scales Arthur, machinist b.
81 School No. 13
85 Beisheim Justus, patternmaker
Beisheim George, musician, b.
Metzger Henry M. fireman
87 Southwick Alice C. Mrs.
VanHooydonk Joseph, barber
89 Hollan Valentine, shoemaker
Hollan Oliver S. shoemaker, b.
91 Zeitler Fred. A. musician
Zeitler Clara A. stenographer, b.
93 Birk Alma E. Mrs.
Hascott Helene O. Miss, b.
MacKenzie Janet Miss, b.
Holly E. Belle Mrs.
97 VanGerpen Daniel W. carpenter
Smith Victoria Mrs.
99 Reich John C. optician
101 Sabey Alfred L. awnings
Sabey Marie E. clerk, b.
Sabey Gertrude Miss, b.
101½ Alfing Nicholas A. baker
Alfing Harry, electrician, b.
r. Noelke John C. tailor
103 Klinzing Emelie Mrs.
Klinzing Matilda Miss, b.
105 Crocker Thomas, real estate
107 Joyce John J. foreman
Joyce Thomas H. repairer, b.
Farren Harry P. electrician, b.
109 McIntyre Patrick, lawyer
McIntyre Edward, shoemaker, b.
O'Leary Joseph, clerk

Left Side.

8 Murphy Frank X. clerk
Crego Margaret Mrs. b.
10 Millard Edwin S. salesman
Millard Jennie A. clerk, b.
12 Phillips Henry
Phillips Harry D. barber, b.
Dennison Minnie, dressmaker, b.
14 Bradish Caroline T. Mrs.
Crittenden Harriet Miss, b.
Cushman Carrie L. stenogr. b.
16 Shappee DeVere, salesman
Fuller Aaron B. policeman, b.
Shappee Louis C. salesman, b.
18 Colwell Herman M. driver
20 Kies Charles B. bookbinder
22 McDonald Sarah J. Mrs.
McDonald Ralph, helper, b.
McDonald J. W. pattern maker, b.
24 Leschander Nicholas M. finisher
26 March Mary Mrs.
March Anna M. Miss, b.
28 Fox Jacob F. inspector
Fox Edward F. furniture, b.
Fox Raymond C. lithographer, b.
28½ Wood William H. boxmaker
Warner Catharine F. Mrs. b.
Wing Mildred E. clerk, b.
30 Boland Joseph H. stockkeeper
McMartin John F. filmmaker
Wade Hannah, tailoress, b.
32 Seinfeld Martha M. Mrs.
34 Rowley Burt C. clerk
Smith Joel M. machinist
36 Kinzel G. William, shoecutter
Kinzel Charles, laborer, b.
Kinzel Emma Miss, b.
Kinzel Marie A. Miss, b.
38 Wilson Mary K. Mrs.
Wilson Reginald M. laborer, b.
Wilson Marguerite L. clerk, b.
40 Hart Frank N.
Cazeau Theodore C. clerk
42 Zugelder Margaret Mrs.
O'Brien Margaret Mrs. b.
O'Brien Thomas P. driver, b.
O'Brien William A. driver, b.
Zugelder Charles W. cutter, b.
44 Trotman George H. carpenter
McCauley Frances, nurse, b.
Cahaley Agnes B nurse, b.
Mahar Rose, nurse, b.
Quirk Hazel, nurse, b.
46 MacMillan Angus J. clergyman
Lockwood Harry W. surveyor

Ashland St. crosses.

54 Hanna Elizabeth Mrs.
Hanna Sarah, teacher, b.
56 Turney Grant E. machinist
James Irving, ironworker
58 Keogh Patrick
Keogh Monica Miss, teacher, b.
62 Toole Edward C. buyer
64 Walter Hulbert L. clerk
64½ Foote Viola E. Mrs.
66 Gillis Edgar, clerk
68 Schrader Charles H. cutter
70 Ashmore John E. photo engraver
72 Sinclair Robert
72½ Webber Anna, dressmaker
Delaney Mary E. seamstress, b.
74 Boland James L. finisher
Bittiger Elizabeth A. Mrs. b.
76 Coulton Thomas E. shipper
78 Lewis Paulina Mrs.
Lewis Molly Miss, b.
Lewis Bertha Miss, b.

Central Library of Rochester and Monroe County · City Directories Collection

80 Lutz William J. tile setter
Eisenberg Charles H. machinist b.
82 Leight John J. cabinetmaker
Tompkins Libbie Mrs. b.
Tompkins Florence E. Miss, b.
84 Goodman Jonas, cutter
Goodman Gertrude, clerk, b.
Goodman Bertha, bookkeeper, b.
86 Smith Porter H. Dr. & Mrs.
Smith Kit B. Miss, b.
Knox Mary A. Miss, b.
88 Barnes William H. camera mkr.
Barnes Jerusha Mrs. dressmaker
90 Cahill Elizabeth Mrs.
Cahill Dell P. Miss, b.
Cahill Wiliam E. mixer, b.
Backus Clinton D. printer, b.
92 McQuaid Henry R. driver
94 Wagner Louis M.
Wagner Rose D. hairdresser, b.
Allen John E. carpenter
96 Samenfink Jacob H. supt.
Samenfink Leo V. cutter, b.
Samenfink Herman J. clerk, b.
98 Burns Helen Mrs.
Burns Anna M. Miss, b.
100 Bartlett Albert A. salesman
102 Loughney Ellen Mrs.
Loughney Ella G. bookkeeper, b.
Sweeney Frank B. pipe layer, b.
104 Gaenzler Mary A. Mrs.
Klee William C. shoes, b.

HIGH, fr. 334 Sixth, east, to 1047 North Goodman; ward 18.

Right Side.

1 Schlegel Julia F. Mrs.
Schlegel William, piano tuner, b.
3 Lawless George J. shoemaker
7 Stuck Edward P. salesman
11 Vacant house
23 DeJonge Edward C. stockkeeper
16 Feaser Joseph, carpenter
Eickert Joseph, b.
18 Walker George J. shoemaker
Keller George A. harness maker, b.

Left Side.

2 Buchin Minnie Mrs.
6 Gannon Thomas A. cabinetmaker
8 VanScott Charles J. brakeman
17 McMullen Daniel G. carpenter
19 Kolb Michael, tailor
21 Kolb Elizabeth Mrs.
Kolb George, tailor, b.
Kolb Joseph, tailor, b.
Kolb Christina Miss, b.
38 Lewis William W. toolmaker
42 Stuecklin Marie Miss
Stuecklin Amelia Miss, b.
Stuecklin Anna Miss, b.
46 Boyd John T. conductor
48 Weller George, carpenter
50 Akay John H. electrician

HIGHLAND AVENUE, fr. 992 Mt. Hope Avenue, easterly, across 1312 Monroe Avenue; wards 14, 21.

Right Side.

23 Burleigh Robert E. Mr. & Mrs.
25 Green Charles A. Mr. & Mrs.
Hale Edwin, b.
Granger Marian Mrs. b.

South Ave. crosses.

Monroe Co. Penitentiary grounds
Highland Park Greenhouses

S. Goodman St. crosses.

Left Side.

56 Erhardt George V. Mr. & Mrs.

South Ave. crosses.

108 Stone Martin O. Mr. & Mrs.
110 Dukelow James
Dukelow Robert J. foreman, b.
150 Horsey Richard E. foreman
Highland Park

S. Goodman St. crosses.

HILL, from 9 Elizabeth, west, to 217 Allen; ward 1.

Right Side.

Lyman Place begins.

14 Storage building
20 Bostwick Hiram, driver
22 Fornabee Samuel, laborer
Cheney Burt, porter
26 Co-op. Foundry Co. shipping rm.
34 Donovan Anna

Oak St. crosses.

50 Holmes Nellie
52 Gordon Maud

Foundry Alley begins.

56 Gould Madeline
58 Allen Ethel
60 Goodrich Libbie
62 Holmes Nellie

N. Y. C. R. R. crosses.

Hunter's Alley ends.

Left Side.

3 VanBergh Silver Plate Co.
Pullman Mfg. Co. railroad sups.
7 Evans C. P. Co. sash, doors, etc.
11 Gibbons & Stone, piano factory
15 **Co-operative Foundry Co.** stoves and ranges.—*See back colored page*

Oak St. crosses.

41 Hayes Kate, saloon, h.
Hayes John, laborer, h.
45 Gould Madeline
53 Yates Coal Co.

N. Y. C. R. R. crosses.

Central Library of Rochester and Monroe County · City Directories Collection
House Directory supplement

HILTON, from 135 West Ave., south, to 238 Troup; wd. 11.

Right Side.

7 Pigeon Giovanni, barber
9 Lombardo Giovanni, shoemaker
11 Sprague Harry F. developer
00 Lumber yard
17 Dargento Joseph, stonecutter
Fiorino Francesco, laborer
19 D'Angelo Conchetta Mrs. grocr. h.
Nardone Giovanni, laborer, h.

Struble St. begins.

00 Lumber yard
33 Keefer Celia Mrs.
Keefer John E. driver, b.
Keefer Frank C. driver, b.

Left Side.

0 Hardwood Lumber Co.

HINSDALE, fr. 330 Rosedale, east, to 133 Culver Road; ward 14.

Left Side.

14 Owen Charles F. salesman
16 Vacant house
28 Campbell Clarence W. adv. agt.
30 Flood Edward T. insurance
32 Forstner Edward L. bookkeeper
34 Yells Walter H. camera maker
36 Partridge Arthur E. reporter
38 Hays Isaac A. restaurant
40 Vacant house

Belmont St. crosses.

HIRAM, fr. 965 Hudson Ave., west; ward 17.

HIXSON, from Maria, east, to 47 Thomas; ward 8.

Right Side.

1 Levin Harry, painter, h.
Goodwin Frederick, watchman, h.
3 Strom Louis, tailor
5 Bonke Julius, laborer
7 Scoll Ben, tailor
9 Selke Charles, blacksmith
Selke George, lithographer, b.
Selke William, ironworker, b.
11 Shapiro Louis, pedler
Friedman Gussie, midwife, b.

Left Side.

4 Berkhausen Carl, engineer
Kubitz Elizabeth, boxmaker, b.
Kubitz Charles, shoecutter, b.
Kubitz Anna, tailoress, b.
Kubitz Martha, boxmaker, b.
6 Manske Carl, wagon maker
Manske Frank W. wagonmkr. b.
Manske Gertrude, dressmaker, b.
8 Becker Abraham, tinsmith

HOBART, from 605 West Ave., south, to 446 Chili Avenue; ward 20.

Right Side.

1 Hoellrigl Edwin Mr. & Mrs.
Hoellrigl Edwin jr. auto repr. b.
29 Vacant house
35 Brewer Eliza R. Mrs.
Brewer Harriet L. Miss, b.
39 Rykenboer Edward J. Mr. & Mrs.
Rykenboer Edward A. student, b.
Greve Fredericka Mrs. b.
43 Burgess John, inspector
Burgess George W. clerk, b.
49 Kane John Mr. & Mrs.
53 Pearce William E. Mr. & Mrs.
55 Rhoads Edward P. Dr. & Mrs.
59 Masters Alfred J. Mr. & Mrs.
65 Fitzgerald Michael E. insurance
67 Munz Frank, woodworker
71 Marchese Anthony E. examiner
77 Cummings Richard N.
Cummings Kate Mrs.
87 Whitney Clay B. manager
89 Langworthy Edgar C. clerk
91 Miller Joseph B. Mr. & Mrs.
97 Binder Gottlob Mr. & Mrs.
103 Buckley James F. clerk
105 Hostettler Leigh W. secy
107 Curran Richard H. clerk
Curran Richard G. moulder, b.
Curran Charles J. moulder, b.
Casey Patrick T. conductor, b.
113 Westcott James H. machinist
115 Bradley William T. Mr. & Mrs.
Cuddeback Sarah Mrs. b.
Clark Jennie I. Miss, b.
119 Thaney Mary J. Mrs.
Thaney James H. carrier, b.
Thaney Frank L. foreman, b.
Thaney Elmer T. clerk, b.
Callahan Leo H. salesman, b.
123 Ferguson William T. machinist
125 Fisher Allan M. Mr. & Mrs.
129 Vacant house
131 Haas Earl B. insurance
000 Vacant house
141 Halstead Charles I. machinist
145 Cavanagh Michael D. cutter
155 Hayden Eugene R. Mr. & Mrs.
157 Houlihan Thomas, foreman
163 Hazard George E. Mr. & Mrs.
Chapin Verna, forewoman, b.
167 Lyon Scott E. Mr. & Mrs.

Left Side.

24 Gunn Melbourne G. Mr. & Mrs.
28 Turner Arthur R. cartons
30 Binder Godfrey, foreman
Kahmar James R. ironer
36 Stevens George B. Mr. & Mrs.
40 Livingston Clarence A. architect
44 Moyer Charles E. bookkeeper
46 Kane Charles H. machinist
50 Ryan Anthony J. Mr. & Mrs.
Bowen Mary Mrs. b.

Central Library of Rochester and Monroe County · City Directories Collection
House Directory supplement

56 Warren James R. Mr. & Mrs.
Warren Bertha L. Miss, b.
Warren Fred. G. electrician, b.
100 Vacant house
66 Teall James S. tinsmith
70 Pflieger Alphonse, finisher
76 Livingston Mortimer F. teller
82 Beaton William, electrician
Pellett Albert F. machinist
88 Pritchard Marquis L. roofer
92 Spencer George B. bookkeeper
98 Paul Irving W. Mr. & Mrs.
104 Cooper Oscar S. Mr. & Mrs.
106 Herbert G. Horace, bldg. wrcker.
106½ Vary Byron T. machinist
114 Hauck Henry Mr. & Mrs.
122 Spiess Lauretta E. Mrs.
Spiess Estella, bookkeeper, b.
Spiess Stewart A. trimmer, b.
126 Curran Bridget Mrs.
Curran John S. b.
136 Huguenor Lloyd B. paints
Huguenor Rose Mrs. b.
140 Mitchell Thomas M.
146 Roche James, hotel
148 Frear John Mr. & Mrs.

HOBSON, from 109 Post Avenue, west; ward 19.

Right Side.

2 Gendreau Charles J. foreman
6 Gates Frank B. engineer

Left Side.

1 Vacant house
3 Robinson John M. die maker
5 Fegan George H. elevator builder

HOELTZER, from 800 Clinton Avenue North, east, to 503 Joseph Avenue; ward 8.

Right Side.

7 Streb Paul, painter
9 Meding Albert, laborer
Meding Albert jr. milk, b.
Meding Charles, milk, b.
Meding Mary, tailoress, b.
11 Sennecke Joseph, buffer
Sennecke William, plumber, b.
Sennecke Ida, tailoress, b.
Sennecke Herman, shoemaker, b.
13 Bock Joseph, pedler
Bock Mary Miss, b.
15 Leverenz Ernst, barnman
Smith John, elevatorman, b.
17 Zulauf Henry W. tinsmith
Zulauf Elizabeth, collarmaker, b.
19 Drexler Meyer, tailor
21 Godini Antoni, laborer
23 Knuth Julius, brassworker
Goldsmith William, b.
25 Leverenz Louisa Mrs.
Leverenz Albert, buttonmkr. b.
Leverenz Martha, tailoress, b.
Leverenz Fritz, tailor, b.
27 Kasischke Otto, laborer
Dodson Isabelle, printer, b.
29 Thomas Nicholas, brewer
31 Haack William, laborer
Haack Frank, shoemaker, b.
33 Hess Isaac, barnman
35 Bergen William, driver
Bergen Edith, tailoress, b.
Bergen Rose, tailoress, b.
37 Lymuth William, laborer
41 Meyer Fred, foreman
43 Mohr George P. driver
45 Minges Jerome A. camera maker
49 Wichman Henry, machinist
51 Panzer Henry, laborer
53 Burgeman Abraham, presser
55 Geiser Eugene L. carpenter
57 Englert Charles E. driver
Englert Anthony, mason
61 Pfenninger Carrie Mrs.
Pfenninger Archibald J. cutter, b.
Pfenninger Walter E. cammkr. b.
63 Fuhrman John, laborer
65 Dublak Joseph, junk
Schmidt Frank, blacksmith

Left Side.

2 Spring Gustave, machinist
4 Ruf Apollonia Mrs.
Ruf George V. carver, b.
10 Englert August M. driver
12 Knights Albert, engineer
Schicker Martin, planer
r. Virus Arthur, florist
14 Winkler Mendel, cabinetmkr.
Winkler Philip, tailor, b.
Winkler Anna, tailoress, b.
Winkler Helen, tailoress, b.
Suckel Garson, tailor
16 Ladwig John, laborer
Ladwig Charles F. shoemkr. b.
18 Peglau John, laborer
Peglau Louis, elevatorman, b.
Peglau Ernest, clerk, b.
Stoik Albert A. cutter, b.
20 Wagner John, mason
Wagner John C. tailor, b.
22 Balk Charles, optician
24 Wandersee William, brewer
26 Muhs William, tailor
28 Voss Albert C. driver
Voss Arthur, pedler, b.
30 Miller Wolf, tailor
32 Panneitz Henry, laborer
Toepper John, carpenter
Toepper Bertha Mrs.
34 Hall Henry, laborer
36 Reiman Joseph, laborer
r. Horn Charles, laborer
38 Suesky Bernard, cabinetmaker
40 Herdfelder Andrew, tailor
Herdfelder Frederick, tailor, b.
Herdfelder Tillie, tailoress, b.
Herdfelder Elma, laundress, b.
Herdfelder William, helper, b.
Weslein Margaret Mrs. b.
42 Zollweg August F. woodworker
44 Missfeldt Sophia Mrs.
Missfeldt Ehrhardt, clerk, b.
46 Steve Gustave, metal spinner

Central Library of Rochester and Monroe County · City Directories Collection
House Directory supplement

48 Thomas Theophile J. optician
Thomas Tillie L. tailoress, b.
50 Leonard William H. caller
Leonard George C. clerk, b.
52 Bohm Edward, machinist
54 Weinberg Hyman, tailor
56 Hurwitz Julius, cigarmaker
58 Unterborn William, mason
Unterborn Wm. J. pressman, b.
Unterborn Frieda Miss, b.
60 Knausdorf Gustav, tinsmith
Knausdorf Joseph, machinist, b.
62 Sahs Charles F. foreman
Sahs Edward, machinist, b.
Sahs Celia Miss, b.
64 Ladwig John T. painter
Ladwig Theodore, b.
66 Hoffenberg Morris, installmt. gds.
Cohen Benjamin, tailor
68 Green Hyman, tailor
Zeldin Morris, tailor

HOFF, fr. 712 Avenue D, north, to Laser; ward 17.

Right Side.

8 Tellier Abraham, laborer
12 Paschelke Matilda B. Mrs.
16 Burgomaster William, laborer
20 Baker Josiah C. painter
Klodvinski Joseph, carpenter
26 Maloney Peter, carpenter
30 Bauer Frank, cutter
34 Stevens Edward J. printer
38 Coon Charles L. carpenter
60 Ruthenberg William, laborer
64 Kasischke Charles, grinder

Left Side.

21 Herbst Enos, carpenter
25 Meyer Joseph, sawyer
31 Laemlein Mathias, tailor
41 Marcowitz William, laborer
47 Lessill Gustav, laborer
53 Verhey Bert, carpenter
65 Kallusch Fred, tailor
67 Arnold Herman, clerk
71 Imo Adam, brewer

HOFFNER, from 1237 Clinton Ave. North, west, to 200 Hollenbeck; ward 17.

Right Side.

20 Ensman George, clerk
Heberger Caroline, nurse, b.
22 Tines Matthew, steamfitter
26 Dutton Jesse H. insurance
Goode George, b.
Rantz Anthony, elevatorman, b.
Dutton Lionel W. b.
30 Vacant house
36 Hergenrother Henry, cooper
Hergenrother Henry L. marinr. b.
Hergenrother Charles A. mchst. b.
44 Vacant house
50 Stenglein George, shoemaker
56 Koeth John, helper
Koeth Fred J. optician, b.
60 Seibert Joseph, optician
66 Langknecht Henry, foreman
Wolf Louis, cabinetmaker, b.
Wolf Louis, jr. cabinetmaker, b.

Left Side.

21 Vogle Joseph, brewer
25 Leinen Valentine, bookkeeper
29 Urlacher Michael, carpenter
35 Eiseman John, driver
43 Englert Michael J. painter
49 Ludeke Emil, toolmaker
59 Kiefer Nicholas F. physician
65 Berwind Justina Mrs.
Berwind George J. machinist, b.
Berwind Joseph G. helper, b.
69 Vacant house
73 Vacant house
79 Vacant house

HOLBROOKE, from 226 Carter, east, to 793 Portland Avenue; ward 22.

Right Side.

19 LaBudde Otto H. cabinetmaker
LaBudde Chas. F. cameramkr. b.
LaBudde Anna, tailoress, b.
35 Hasenpflug Peter, salesman
39 Straub Richard, woodworker
51 Fischer Frederick, cutter
67 Oldfield William H. plumber
Powers C. Raymond, plumber, b.
83 Ross Peter B. furniture
93 Klehammer Leo F. clerk
97 Rummel William, engineer
99 Moriarty Mary Mrs.
Moriarty Katharine, telegphr. b.
Reifer Nellie Miss, bookkpr. b.

Left Side.

20 Hughes Wilford F. driver
40 Flack Edward J. machinist
McDonald Freda B. Mrs. b.
62 Haley Patrick F. steward
78 Wirth Anthony P. plumber
84 Hofmeister Charles J. carpenter
88 Coniff Bernard F. conductor
94 Zenkel Albert J. clerk
Zenkel Anna, weaver, b.
104 Savard Louis B. secretary
Tettelbach Peter, teacher, b.
110 Meade John J. steamfitter
Falvey Mabel, shoemaker, b.

HOLLAND, from 136 Joseph Ave., east and north, to 67 Nassau; ward 7.

Right Side.

7 Woloszyn Frank, baker
9 Skevalas John, tailor
Beyounitis William, laborer
11 Knebel Morris, bookbinder, h.
13 Badami Joseph, shoemaker
15 Rosenberg Angel, tailor
Lomaglia Michael, tailor
Kravetz Louis, pedler

Chatham St. crosses.

Central Library of Rochester and Monroe County · City Directories Collection
House Directory supplement

27 Dadte Nicholas, fireman
29 Pecor Patrick, gardener
Messinger Phoebe A.
Lewis George W. collector
31 Duda Onafray, laborer
33 Sikorski John, laborer
35 Shulman Samuel, painter, h.

N. Y. C. R. R. crosses.

43 Stephany Joseph, jr. carpenter
Stephany Edith J. Miss, b.
45 Smith David, tailor
47 Vacant house

Left Side.

4 Dobrowlansky Michael, laborer
6 Kozlowski L. laborer
8 Euritise Joseph, laborer
Yesalski Isadore, tinsmith
10 Fain Meyer, presser
Goldman Max, baker
12 Goldman Simon, pedler
Goldman Fannie, finisher, b.
Goldman Etta, finisher, b.
Goldman William, stockkeeper, b.
14 Friedman Morris, tailor
16 Pardyjak Josef, fireman
18 Humboldt Abraham, cameramkr.

Chatham St. crosses.

28 Stoller Louis, pedler
Klass Alexander, presser
30 Crolowski Lukas, cleaner
32 Feldstein Elias, presser
Solkin Louis, shoemaker
Friedman Fred, shoemaker
Solkin Abraham, shoemaker
34 Goldstein William, tailor
Biernbaum Anna Mrs.
.. Stoller Bernard, pedler
Kindowski Basil
36 Szatkowski Joseph, grinder
Krochmatski Victor, carpenter
38 Eisman Louis, presser
Civovsky Hyman, tailor
40 Rothstein Casper, junk
Rothstein Lesser, junk, b.
42 Werner Morris, tailor
44 Pawlow Michael, laborer

HOLLENBECK, from 300 Avenue A, north, to 277 Norton at city line; ward 17.

Right Side.

22 Wirth August, carpenter
Wirth Edmond, carpenter, b.
36 Meisel Justus, cigarmaker
Meisel William, laborer, b.

Morrill St. begins.

80 Dummer Henry H. thermometer maker
90 Wundes William E. grinder
96 Mohr Charles, tailor
100 Vacant house

Avenue D crosses.

142 Ensmann William, manager
186 Wright George F. barber

Hoffner St. ends.

212 Lingl William, laborer
218 Reichert John, shoemaker
Reichert Frank C. shoemaker, b.
Reichert John H. mounter, b.

Mayer St. ends.

252 Vacant house
262 Hehnly Lemon R. foreman
266 Senn Emil, designer
Gauger I. Robt. hardware, b.
268 Voss Otto H. W. jeweler

Trenaman St. ends.

354 Meyers Henry M. boxmaker

Left Side.

11 Schug George E. saloon
Kirschner Joseph, bartender, b.
19 Weisenborn Louis H. finisher
23 Haug William, laborer

Avenue B ends.

63 Vacant house
69 Pasch Richard A. foreman

Avenue C ends.

Avenue D crosses.

125 Koch William L. laborer
Koch Frederick C. b.
Koch Henry, toolmaker, b.
Schrader Christian F. toolmaker
139 Neiner George G. gardener
Roland Louise Mrs. b.
143 Maske John, buffer
151 Kodweis Jacob, contractor
165 Haueis John, blocker
167 Steinberg Henry, toolmaker
171 Helmbold August, salesman
177 Hoff William
Hoff William, jr. laborer, b.
Hoff Edward, milk, b.
191 Roelofs Martin, machinist
195 Bettin Frederick W. clerk
197 Guth Joseph L. foreman
Fink Mary L. Mrs. b.
203 Mitchell John, machinist
207 Mitchell Louis, electrician
233 Ryan George D. electrician
235 Sine Willard S. watchman
Sine Almond M. restaurant, b.
Wirley Thomas H. restaurant, b.
241 Kassell Ludwig, carpenter
261 Bundschuh Peter, carpenter
265 Reuschle Frederick G. shipper
Kodweis Barbara Mrs.
271 Sanger Jacob, cutter
285 Mayer Albert
Mayer Anna M. b.
Mayer Rose M. bookkeeper, b.
289 Mayer Edward F. milk
293 Yauchzi John, florist
Yauchzi Martha M. Miss, b.
333 Clark W. N. Company, preservrs.

Central Library of Rochester and Monroe County · City Directories Collection

353 Donovan Frank J. whitener
363 Geary George A. salesman

R., W. & O. R. R. crosses.

403 Vodden Thomas

HOLLEY, from 1412 Clinton Ave. North, east; ward 17.

Right Side.

8 Hopman Peter, baker
Slier Edward, florist, b.
10 Stoker John C. baker
12 Zirngibl Herman, instrumentmkr.
14 Becker Philip, printer
Bock Max C. machinist, b.
16 Woehrlen Fred E. trunkmaker
Mehne Jacob J. brewer, b.

Left Side.

11 Phillips Homer, tinsmith
13 Vacant house

HOLLISTER, fr. 258 Merrimac, northeast, to 1123 Clifford Avenue; ward 8.

Right Side.

2 Bohrer Thomas
4 Kurfurst Adolph, salesman
Thompson Margaret Mrs. b.
16 Quanst Sophie Mrs.
Karger Emma Miss, b.
18 Kremheller John, gilder
20 Ernisse Catherine
Ernisse John, finisher, b.

Stevens St. crosses.

42 Hauck William G. tailor
r. Hauck William G. tailor
46 Bradley William H. tallyman
McCall James, painter
48 Weidenborner Louis, tailor, h.
Bossart Leo, tailor, b.
Bossart Katherine Mrs. b.
50 Button Charles H. salesman
Button Adelbert W. conductor, b.
r. Werth George W. tailor
54 Vacant house
56 Price John, tailor
Guth Augusta Miss
Warnke Ella Miss, b.
Warnke Martha Miss, b.

Lansing St. crosses.

68 Schlenker Jacob, grocer, h.
70 Seils Otto W. shoemaker
74 Stoertz J. Henry, wood turner
76 Forrest Oliver H. carpenter
78 Duerr Delia Mrs.
Duerr Louis, harnessmaker, b.
80 Cook James W. machinist
82 Vacant house
84 Salyerds Annie Mrs.
Gebhard Clara A. Miss, b.
86 Greenhagen Margaret Mrs.
Greenhagen William J. clerk, b.
88 Hooper Charles, watchman
Goetz John, laborer
90 Baechler Caroline Mrs.
Baechler John E. moulder, b.
Baechler William, woodworker, b.
92 Vacant house
94 Kemp Frank, finisher

Left Side.

5, 7 Thompson Conrad G. tailor
11 Doerr John H. engineer
13 Rogers Frank A. waiter
15 Hoffman John C. barber
Hoffman Bertha Miss, b.
Leiblee Kathryne M. Mrs. b.
17 Brotsch Charles F. motorman
19 Barth Philophina Mrs.
Barth William F. machinist, b.

Stevens St. crosses.

31 Young Charles, machinist
33 Hawkins George W. motorman
DuBois Mary Mrs.
35 Vicinus Edward H. press feeder
Vicinus Amelia M. Miss, b.
37 Stierly Robert S. clerk
Stierly Robert F. roofer, b.
39 Schlegel Regina Mrs.
Schlegel Henry J. vocalist, b.
41 Miller John, carpenter
43 Simpson William J. horses, h.
Simpson May Miss, b.
45 Friedman Morris, tailor
47 Schlegel William J. clerk
49 Bliss Edward, cutter
Bliss Elizabeth Mrs. b.
51 Allard Fred, restaurant
53 Gould Wallace W. nurseryman
Jones Floyd M. driver, b.
55 Jansen Catherine Mrs.
Jansen Abraham, mason, b.
57 Nothacker Amy J. Mrs.
Nothacker Lillie Miss, b.

Lansing St. crosses.

69 Kunow Frank C. tailor
73 Holzwarth Christian, foreman
Philp Walter C. lockmaker, b.
75 Neidemeier John, painter
77 Meyer Casper G. telephone maker
79 Janson Ludwig, carpenter
81 Hechler Mary Mrs.
Hechler George L. shoemaker, b.
Hoffman John J. clerk, b.
83 Dunphy Michael, watchman
Dunphy James, shoemaker, b.
85 Richmond Peter J. teamster
87 Yount John, tailor
89 Beach Harry F. stoves
91 Lingg John N. driver
93 Jones Richard, pressman
95 Amlinger Fredk. E. bricklayer
97 Zurbargg Peter

HOLMDEL PLACE, from 1428 Main East, north; ward 18.

Right Side.

16 Grattan Robert A. motorman
Grattan James, variety store, b.
Brennan Wm. J. teleph. mkr. b.
Cleman Frank J. motorman

Central Library of Rochester and Monroe County · City Directories Collection

24 Coleman John R. finisher
30 Fricke Christopher H. laborer
Fricke Fred A. policeman, b.
Fricke William H. laborer, b.
Fricke Christ. H. jr. machnst. b.
Wren Arthur F. motorman, b.
Bogart John, repairer, b.
34 Copp Bros. milk
Copp George E. milk, h.
Copp William J. A. milk, b.
38 Partridge Lottie B. Miss
Partridge Mary E. Miss, b.
Kaler George W. chauffeur, b.
44 Batzold Arthur, foreman
48 King Mary J. Mrs.
Stiles Norman A. elevatorman, b.
Thompson William C. timekpr. b.
King Catharine L. clerk, b.

Left Side.

19 Winans William P. carpenter
Dalrymple Hattie Mrs.
23 Ross Harry J. electrician
27 Broekhuizen Harmon I. electrician
Goff Harry W. manager
33 Jansson Theodore A. inst. mkr.
37 Craggs Alfred M. foreman
43 Tullar Roy C. salesman
47 King John C. painter
Askew Albert, machinist

HOLMES, from 496 Lexington Ave., north, to 175 Driving Park Avenue; ward 10.

Right Side.

20 Johnston Henry W. machinist
Henderson Frances J. Miss, b.
22 O'Neill Patrick J. Mr. & Mrs.
O'Neill Anna, nurse, b.

Left Side.

7 Bessunger Minnie J. Mrs.
Bessunger C. Louise, teacher, b.
Bessunger Melvin J. music tchr. b.
9 Martin Arthur E. grocer
11 Dash Mary E. Mrs.
Dash Charles A. engraver, b.
Dash Harry B. stockkeeper, b.
15 Miller Frank S. carpenter, b.
Miller Bertha M. Miss, b.
Miller Anna E. Miss, b.
Miller F. Edith Miss, b.
17 O'Leary Arthur P. bookkeeper
O'Leary Catherine Mrs. b.
O'Leary Agnes Miss, b.
O'Leary Bernadette, nurse, b.

HOME PLACE, from 730 Maple, north, to 609 Campbell; ward 20.

Right Side.

2 Wells Adelbert J. fireman
4 Gerstner Frank, lanternmaker
6 Deuel George, camera maker
8 Chobotsky Joseph, stockkeeper
34 Marcille Charles F. camera maker
36 DeMars William, foreman
DeMars George, teamster

Left Side.

5 Quinan Augustine M. shoecutter
Roe John, stone cutter, b.
Roe John J. machinist, b.
Roe Joseph P. plumber, b.
7 Gress Frank, cigar maker
Gress Fred, shoemaker, b.
Waltman William G. cigarmkr. b.
9 Dausch George, laborer
11 O'Connell William, cutter
13 Fraatz Frank F. carpenter
15 Ehrmentraut Edw. J. chairmkr.
27 Bittner Peter, moulder
31 Fehrenbach William J. plumber
31½ Dorn Catharine Mrs.
Kolb Joseph M. machinist, b.
Dorn Joseph W. helper, b.

HOMER, from 1143 Park Ave., south, to 1032 Harvard; wd. 12.

Left Side.

0 Vacant house

HOOKER, from 32 Carthage, north and east, to 623 Conkey Ave.; ward 17.

Right Side.

35 Alderman Arthur W. toolmaker
57 Smith Thomas S. cutter
67 Volz George J. caretaker

Left Side.

25 Benz Theodore T. electrician
Meerdink Garret J. millwright, b.
Meerdink Herbert G. cam. mkr. b.
Meerdink Edwin G. carrier, b.
29 Vacant house
66 Gerhard Henry J. operator

HOPEMAN PLACE, from 98 Joiner, east; ward 8.

Right Side.

2-4 Hathorn H. W. machine shop
6 Mayer Alfred, foreman
8 Kek Frank, laborer

Left Side.

3 Strutz Andrew M. driver
5 Shutzka Joseph, laborer

HOPKINS, fr. 14 Judson, east, to 203 Genesee; ward 19.

Right Side.

4 DiLaura Vincenzo, stonecutter
6 DiGiulio Benjamino, barber
8 Hawley Albert C. conductor
10 Spada Camille, stone cutter

Left Side.

3 Macrino Angelo, tilelayer
5 Lombardozzi Pompey, stonecutter
7 Conti Joseph, mason
9 DiPalma Angelo, stonecutter

Central Library of Rochester and Monroe County · City Directories Collection

HORTENSE, fr. 510 West Ave., n., across Danforth; wd. 20.

Right Side.

30 Storey William R. Mr. & Mrs.
Storey Frank B. civil engnr. b.
Storey Homer W. student, b.
36 Reidenbach Fred. W. Mr. & Mrs.
Reidenbach Frederick W. jr. b.
Pemberton Elizabeth Miss, b.
40 Phillips Raymond G. Mr. & Mrs.
Brown Cora L. Miss, b.
46 Sackett Eugene J. Mr. & Mrs.
54 Allis Gardner S. Mr. & Mrs.
56 Meech Henry A. Mr. & Mrs.
Vick Clark H. Mr. & Mrs.
Ward Abba E. Miss, b.
62 Gould John Mr. & Mrs.

Danforth St. crosses.

100 Knapp Irving E. manager
104 Barber James P. carpenter
Howie Robert, carpenter, b.
000 Gleason Fred, carpenter

Left Side.

49 Lester William H. Mr. & Mrs.
51 Merklinger John M. Mr. & Mrs.
53 Hammen Louis, restaurant
Hammen Emma Mrs. b.
55 Sperry Irving J. Mr. & Mrs.
57 Webber Carr R. Dr. & Mrs.
59 Stone Frank D. Mr. & Mrs.
61 Bergin William, foreman
63 Banks Frank L. bookkeeper
65 Schubmehl Karl H. tailor

Danforth St. crosses.

97 Smith Walter J. C. plumber
99 Schatzlein Joseph G. polisher
Schatzlein Anthony, shipper, b.

HOUSE PLACE, from 470 St. Paul, east; ward 5.

1 Bielscki Karl, driver
2 Beko Michael, driver
3 Conley Mary Mrs.

HOVEY, from Narcissa, west, to Thurston Road; ward 19.

Right Side.

Post Ave. crosses.

00 White William A. carpenter
Sanderson Walter, toolmaker
00 Ebbets John A. tinsmith
00 Vacant house
00 Vacant house

Left Side.

Post Ave. crosses.

6 Despard Maurice R. carpenter
0 Vacant house

HOWARD, from 233 Benton, southeast, to city line; ward 14.

Right Side.

Yale St. crosses.

Bly St. crosses.

100 Ehmann Benedict, butcher

HOWELL, from 266 South Ave., east, to 135 Monroe Avenue; ward 4.

Right Side.

1 Orth Joseph, shipper
Rider Marie S. Mrs. b.
McDonald John A. blacksmith
McDonald Henry C. shoemaker, b.
McDonald John A. machinist, b.
McCarthy Michael, barber
Edgar Roland W. carpenter, b.
McDonald Ambrose, salesman
Gardner James G. driver
Decker Pierre J. finisher
Robinson Fred V. shoemaker
Barlow Edison, lineman
Gillis Anna Mrs.
Rankin Leslie, elevatorman, b.
3 Ginter Frank L. broommaker
Ginter Paul J. clerk, b.
Ginter Lydia, bookkeeper, b.
5 VanWormer Audessa Mrs.
Blauvelt Ollie I. Mrs. b.
7 Leach George A. engineer
Leach Helen M. T. Miss, b.
Leach Kathleen, bookkeeper, b.
9 Nugent Charles M.
Nugent Chas. R. paperhanger, b.
Nugent John H. paperhanger, b.
Garin Daniel P. woodcarver, b.
11 Bement Adella J. Mrs.
Bement Edwin L. stockkeeper, b.
11A Holden Edward J. policeman
Bennett John S. clerk
McKelvey Horace G. draughtsman
Sickels Georgia Mrs.
Baker Sarah F. Mrs.
Baker Susan M. Miss, b.
Hammond Fred G. helper
11B Fitts Rollin A. captain
15 Kummerow Charles W. clerk
Marrs Samuel, foreman
17 Sullivan Ann Miss
Sullivan Mary Miss, b.
Sullivan William, jr. umpire, b.
19 Foley Timothy, laborer
Edwards James, cook
21 Northrup Leah O. Mrs.
Wood Emma A. Mrs. dressmaker
Simpson Horace J. painter
Dunning Fred R. machinist
23 Vaessler Katharine Mrs.
Billings Cornelia Mrs.
Billings Jeannette Miss, b.
Muntz Harry E. shoemaker
25 Smith Wilber F. baggageman
Manhold J. A. tailor

South St. crosses.

Central Library of Rochester and Monroe County · City Directories Collection

31 Réche Therese C. Miss
Réche Eugenie M. Miss, b.
Réche Helene L. Miss, b.
35 Lynch Patrick H. stonecutter
Lynch Walter, waiter, b.
Lynch Eugene, shipper, b.
37 Parks Myron A. Mr. & Mrs.
Canute Daisy E. clerk, b.
Cornell Minnie, tailoress, b.
Lake William R. teamster, b.
Little David, helper, b.
39 Thomas Emma A. Mrs.
Haste Martin, watchman, b.

Clinton Ave. S. crosses.

00 School No. 12
Wadsworth Square

Broadway crosses.

73 Kern Frederica Mrs.
Kern Mary Miss, b.
75 First Church of Christ
79 Walsh James E. bartender
Sloan Agnes M. bookkeeper, b.
81 Seadeek William, restaurant
85 Vacant house

Left Side.

4 Matthews Robert, shoemaker
Shanley James, carpenter, b.
Wilson Harry, camera maker, b.
6 Lynch Jeremiah E. stone cutter
Cullinan Michael C. machinist, b.
r. Wilder Platt L. clerk
8 Bennett George P. canvasser
Bennett Calista C. Mrs.
Walrath Mary J. Mrs.
Connolly M. L. Mrs.
Wood Emma Mrs.
Moore Theodosia Mrs. b.
12 Ackley Catherine A. Mrs.
Nixon Roy G. salesman, b.
Fish John B. clerk, b.
Brown James, civil engineer, b.
14 Kester Rilla A. Mrs.
Ewing Elizabeth J. M. Miss, b.
Moulton Mark, jeweler, b.
Kester Wesley L. printer, b.
Cuddeback Vincent C. student, b.
16 Liberty Mission Home
Myles Lindsay, supt.
18 Elliott Fred, harness maker
Wagner Bertha Mrs. b.
Bancroft Richard, driver
20 Garlinghouse Isaac A. painter
Rodell Charles W. compositor
Dowling Gertrude, dressmaker
Hogan Kate, milliner
Gooney Catharine, clerk
Wagner Fred A. tailor
Eldridge Lewis D. instructor
Miller Catharine E. Mrs.

South St. crosses.

30 Stacy Minerva Mrs.
Stacy Albert, b.
Pettinger Banks, bartender, b.
Griswold George Mr. & Mrs. b.
34 Eaton May E. Mrs.

Clinton Ave. S. crosses.

44 Morton Fidelia R. Mrs.
46 Sheldon Dwight F. cereals, h.
Sheldon Francis G. h.
Sheldon Winnifred N. Miss, b.
Langdon M. Evelyn Miss, b.
Langdon Carrie E. Miss, b.
48 Robinson Helen A. teacher
Robinson Fred M. clerk, b.
Ferns Jane Mrs.
Ferns Mary E. clerk, b.
Ferns Margaret, dressmaker, b.
50 Bagnell Perry H. bookkeeper
Whyte Wilfred, mason, b.
Glasser Frank C.
Glasser Frank C. jr. mason, b.
Spillings Thomas, mason, b.
52 Lusink John H. Mr. & Mrs.
Lusink John W. clerk, b.
56 O'Neil F. John, grocer
Carlson Otto R. toolmaker
Harrold Sarah G. Miss
Altman William, porter
58 Edgerton Octavia C. Mrs.
Edgerton Jennie I. Miss, b.
Vosburgh Charles Mr. & Mrs.
Vosburgh Eda W. Miss, b.
Vosburgh C. William, shipper, b.
Cable Nellie M. stenographer, b.

Broadway crosses.

66 Hoey Ray Mrs.
68 Hart Thomas J. motorman
Kalaher Michael, laborer, b.
70 Robinson Frank, painter
Webber Charles, laborer, b.

HOYT PLACE, fr. 40 Winton Road South, near Erie Canal, east; ward 21.

Right Side.

00 Vacant house
00 Miller Andrew W. Mr. & Mrs.
45 Wheaton Wilber J. Mr. & Mrs.
Wickens Trayton L. b.
Wickens Philip, shoe mfr. b.
Jones Fanny W. Mrs. b.
00 Brighton Cemetery

HUBBELL PARK, from 431 Exchange, west, to 18 Greig; ward 3.

Right Side.

8 Betts Ira W. Mr. & Mrs.
Wilson Gordon R. Miss, b.
12 Cooper Albert W.
Cooper Margaret Miss, b.
16 Lawrence U. Grant, engineer
18 Short Shirley E. milkman
20 Weller J. Leslie, jr. Dr. & Mrs.
22 Bragdon Catherine E. Mrs.
Bragdon May Miss, b.
Moyer Herbert L. electrician, b.

Central Library of Rochester and Monroe County · City Directories Collection
House Directory supplement

26 Caring Flora D. Mrs.
Caring Katharine L. teacher, b.
Caring Dolores Miss, b.
Caring Elsie G. Miss, b.
30 Cunningham Mary L. Mrs.
Cunningham Ruth A. stenogr. b.
Talling Margaret A. Miss, b.
White Mary E. Miss, b.
34 Leach Patrick, woodworker
Dyslin Hannah Mrs. b.
40 Steinhausen Theo. D. Mr. & Mrs.
Beckton Walter J. Mr. & Mrs.
46 Wegman Louis A. Mr. & Mrs.
50 O'Grady Thomas, court officer
O'Grady Ursula M. stenogr. b.
56 James Elijah T. Mr. & Mrs.
60 Smith H. Fitch, janitor

Left Side.

9 Hoagland Edwin S. station master
McLean Lola Mrs. b.
11 Farmer George W. stable
15 Loewenberg Charles, clerk
17 Love Charles W. electrician
19 Nash H. Raymond, musician
21 Rowe Charles H. lawyer
Rowe Marguerite Miss, b.
23 McGrath William J. postal clerk
25 McGrath Margaret Mrs.
McGrath Minnie E. Miss, b.
McGrath Alice Miss, b.
Fagen Lillie Mrs. b.
27 Ward Wallace E. designer
Garby Howard M. clerk, b.
29 Garrison Russell, treasurer
31 Laulag Peter, chef
33 Johns Hampton W. real estate
Stewart Howard F. switchman, b.
37 Beahon Lewis, carpenter
Beahon William, teacher, b.
Beahon Edward, carpenter, b.
39 McDonald Edward, clerk
41 Carroll John G. liquors
45 Smith Hugh, acting batln. chief
Smith William J. electrician, b.
47 Kerner George E. conductor
49 Howard Ida Mrs.
Burch Raymond D automobiles, b.
53 Carmichael James M. electrician
55 Bloom Edgar W. vocalist
59 Vacant house
61 Vacant house

HUDSON AVENUE, from 299 North, north, to 875 Norton; wards 7, 8, 17, 22.

Right Side.

52 Vacant house
54 Ransom Adelbert A. driver
58 Carl Lottie Mrs.
Mitchell Gertrude Mrs. b.
Fowler Mary Mrs.
60 Amberg Julius, tailor
Amberg Harry, cutter, b.
Amberg Wolf, real estate, b.
82 Doucette Mary J. Mrs.
Savard Eugene, cutter, b.
Savard Marie, stenographer, b.

86 Fleischman Betty Mrs. hair gds. h.
Fleischman David, optician, h.
Underberg Isaac, auctioneer, b.
Burley John, machinist
92 Kaminski Isaac, blacksmith
96 Goldwater Isaac, real estate
Goldwater Sidney, clerk, b.
Goldwater Lillian, milliner, b.
Eisler Morris, jeweler
102 Brenner David, canvasser
Cohen Abraham, rags
Cohen Harry, rags, b.
Cohen Israel, rags, b.
r. Walnitz Wolf, shoemaker
Bosner Joseph, shoemaker
106 Bloom Harry, cutter
Dorfman Bernard, tailor
108 Marks Samuel B. tailor
Marks Jacob, compounder, b.
Schlaffenberg Isadore F. barber
Bloom Ralph, driver, b.
112 Buchman Charles, laborer
Buchman Noah, laborer
Brown Louis, tailor
116 Schooler William, clothing
Schooler Blanche, clerk, b.
122 Sidey John R. compositor
Sidey Agnes B. clerk, b.
Sidey Jennie H. trimmer, b.
126 Loeb Samuel, cigar maker
Loeb Arthur, bookkeeper, b.
128 Kroll Abraham, tailor
Kroll Max, tailor, b.
Kroll Louis, tailor, b.
Nodell Ray P. Mrs. b.
132 Scull Ettie Mrs.
Scull Abraham, agent, b.
Scull Lena, stenographer, b.
134 Blumberg Simon, inspector
140 Lawson William B. tailor
Hoen Herman H. laborer, b.
146 Summers Jacob, driver

Skuse Park begins.

N. Y. C. R. R. crosses.

196 Simmelink Henry J. coal

Nash Street begins.

202 Biernbaum Lesser, tailor, h.
r. Emerson Neri, foreman
204 Vacant house
206 Marino Frank, fruit, h.
208 Smith T. Mrs. variety store, h.
Singer Martin, engineer, b.
210 Vacant house
212 Gribbroek Albert, flour and feed
214 Ernest George, laborer
Meisch William, driver
216 Blumenstein Jacob, grocer, h.
220 Becker Ben, woolen goods
222 Becker Ben, woolen goods
226 Lapides Samuel, market
Hundruch John, laborer, h.
Janovsky Vladislaus, laborer, h.
230 Dorfman Bernard, tailor
Cherkowsky Nathan, shoemaker
232 Briskin Harry, hay & feed

Woodbury St. crosses.

Central Library of Rochester and Monroe County · City Directories Collection
House Directory supplement

242, 244 Lustick Abram, hotel, h.
248 Masch & Berger, tinsmiths
250 Johan John, laborer
252 Olsan Samuel, feed
Olsan Hiram, student, b.
Olsan Michael, cutter, b.
258 Olan Max, dry goods, h.
Bloom Morris, tailor, h.
260 Lazeroff Sam'l installment gds.
262 Sachs Louis, tailor
Goodman Jacob, pedler
Wolf Morris, tailor
264 Simon Isaac, tailor
268 Sapperstone Alter, grocer, h.
270 Pressing Edward, tailor
Masch Simon, tinsmith
Kasler Max, shoemaker
Jacobson Minnie Mrs.
272 Appelbaum Chas. confection'y, h.

Wilson St. begins.

290 Memorial Presbyterian Church
294 Gillette Albert, carpenter
Corcoran John, shoemaker
300 Faragher Bert H. cashier
Adams George, leatherworker
304 Goldensohn H. tailors' trimmings
308 Dworsky Rebecca Mrs.
Stopeck Israel, tailor, b.
Wittoff Paul, tailor, b.
Dworsky Jean, stenographer, b.
Dworsky Herman, foreman, b.
316 Ross Bros. & Co. furniture

Helena St. begins.

326 Mayer Edward A. saloon, h.
Rogers Joseph, tailor, h.
332, 334 Walter Albert H. hardware, etc. h.
340 Koveleski Harry, tailor
Glaser Meyer, tailor
342 Smith William, bookkeeper
Robins Samuel, operator, b.
346 Levin William, carpenter
r. Vacant house
350 Widenmann Chas. B. tailor, h.
352 End Charles, clerk
356 Ritz Joseph, butcher
Ritz Albert J. brassworker, b.
Ritz Agnes Miss, b.
Ritz Leo, salesman, b.
Ritz Frank, clerk, b.
360 Krautwurst J. Adam
Krautwurst Elizabeth Miss, b.
Krautwurst Marie Miss, b.
Fuchs Paul, printer, b.
Fuchs Charles A. feeder, b.
Knoble Elizabeth Mrs.
Knoble George, cook, b.
Knoble Louis, chairmaker, b.
Stuck Julia Mrs.
364 Wichmann Fred C. grocer
366 Woodhull Bradley, manager
Schumaker Rebecca, bookkpr. b.
Nivison Etta, clerk, b.
368 Wichmann Fred C. flour and feed
370 Vacant house
372 Wichmann Fred. C. grocer

Cleveland St. begins.

386 Howell Harry B. physician
Olver Sarah A. Mrs. b.
390 Bachman Rosina Mrs.
Scheely Leonard L. stockkpr. b.
396 Palmet Abraham, tailor
Kahn Issie, sorter
402 Hendrick John, teamster
Hendrick Robert J. clerk, b.
Hendrick Frank, bookkeeper, b.
404 Karpinski Joseph, market
406 LaBarge John, lineman
Storandt Frederick, woodworker
408 Kowalski Roman, grocer, h.

Merrimac St. crosses.

416-442 American Brewing Co.
—*See page* 983

Gilmore St. crosses.

446 Wyckhouse A. confectionery, h.
450 Piasecki Anthony, laborer
Suoszowski John, machinist
454 Roth Mathias, mason
Obinski Frank, shoemaker

Wadsworth St. begins.

464 Mehne George, saloon, h.
468 Contant Isaac G. baker
470 Contant Isaac G. baker
472 Daniels Bros. market
476 Reinhardt Henry
Reinhardt Louis, butcher, b.
Weber Wendelin, organist, b.
480 Meyer August, boots & shoes
484, 486 Gottschalk William, dry goods
488 Schroeder John F. waiter
Reinemann Mary Mrs.
Reinemann Jacob, bottler, b.
Egetimeier Frederick, painter, b.
490 Meyer August, boots & shoes

Huntington St. begins.

498 Kress George J. tailor
Weinberg Geo. carpet layer, h.
500 Stuck Fred, cigar manuf. h.
504 Gallancy Abraham, shoemaker
Vogler Frank, teamster
518 Ihrig George, market
520 Brown Adelbert W. hackman
Yauch John K. carriage maker
522 Klein Louisa, confectionery, h.

Mark St. begins.

532 Frasch William F. physician
Youle Louisa Mrs. b.
540 Brown James H. real estate
Waldron Geo. H. shoecutter, b.
Herne Roscoe, driver, b.

Central Library of Rochester and Monroe County · City Directories Collection
House Directory supplement

548 DeMallie John
DeMallie Nettie Miss, b.
DeMallie Bessie, clerk, b.
554 Biener George H. cabinetmaker
Biener Celia E. Miss, b.
558 Kress Wendel, baker
562 Satter George P. barber

Stoke St. ends.

574 Oehlback August, hotel
Dryer Charles, bartender, h.
580 Alway William, boxmaker
Williams Joseph, butcher, b.
Armstrong Frank, cameramkr. b.
584 Kress George J. tailor
590 Hendel Michael, plumber
Hendel Charles, tailor, b.
Hendel Mary J. Miss, b.
596 Meyer Frank J. boots & shoes, h.
598 Vacant store
Horn Albertina Mrs. h.
600 Schmanke Wm. F. tinsmith, h.

Clifford Ave. crosses.

000 Church of the Holy Redeemer
634 Staub Jacob F. Rev.
Kunz Francis Rev. b.
Lenhard Caroline housekeeper
000 Holy Redeemer School

Alphonse St. crosses.

658 Baumann Max, druggist
Station No. 13 P. O.
660 Heintz Paul F. machinist
Klein Andrew E. tailor
r. Kaitz Henry V. bartender
662 Werner Emil, market
672 Strigl Elizabeth Mrs.
Strigl Michael, shoemaker, b.
Soeder William G. machinist, b.
Gutmann Roman, cutter, b.
r. Bogart Isaac A. tailor
676 Fulford John F. tailor, h.
Potter Mary Mrs. b.
Fulford Charles F. tailor, b.
682 Gysel Victor, tailor
r. Koppell Henry, tailor
688 Gutmann Bernhard, tailor, h.
690 Gardner Hugh D. bakery, h.
692 DeSmith John, buffer
694 Wright Clarence, grocer, h.

Bernard St. crosses.

704 Engine Co. No. 16
706 Truck Co. No. 6
720 Swartele John C. foreman
728 Herman Peter J. barber
730 Schneider Frank A.
Schneider Anthony J.
732 Straub Christina M. dry goods

St. Jacob St. begins.

748 Walter John A. P. fire marshal
752 Soehner Joseph R. tailor
758 Brandt Andrew, butcher
Brandt Charles J. lithogrphr, b.
766 Reinartz Henry, carpenter.

Wilkins St. crosses.

776 Ott Christopher, barber
Schuwerk Joseph I. tailor, b.
780 Kastner Frank A. foreman
Weigand Clara Mrs. b.
r. Vacant shop
784 Swan Michael, camera maker
786 Jones Fred N. buttonmaker
788 Hilzinger & Son, market
Humes Charles, camera maker, h.
788½ Becker August E. tailor
Roth Oscar J. painter, b.
790 Kaitz Henry V. saloon

Herald St. begins.

800 Fisher Isaac, grocer, h.
Bailard Jacob, b.
802 Ott Christ, barber
806 Pfeffer Joseph, carpenter
Schneider Gustav A. harnessmkr.
Pfluger Lydia J. tailoress, b.
812 Satter Francis, gardener
Satter Harry W. clerk, b.
818 VanDeWalle Jacob J. plumber
VanDeWalle Gertrude E. stenographer, b.
Simmelink John B. carpenter
Simmelink May, dressmaker, b.
826 Klein Frank, stable
840 Staub Otto B. milk
Staub John F. milk, b.
Staub Dominick, b.
Staub William D. carpenter, b.
856 Laurer Joseph A. motorcycles
860 Laurer Theresa Mrs.
Laurer John, tailor, b.
Laurer Joseph A. machinist, b.
Laurer Robert F. moulder, b.
Laurer Frank A. assembler, b.
Schubert Katharine, b.

Avenue D. crosses.

886 Norwich Adam, tailor, h.
892 Huss John F. presser
Latten Jacob, laborer, b.
896 Vacant house

Weddale Way begins.

918 Lucas Frank, cutter
Graczyk Michael, gardener, b.
Graczyk John, shoemaker, b.
922 Bergen August, laborer

Durnan St. begins.

934 Adamus Louis, clergyman
940 Sterrise Isaac, laborer
Sterrise John, clerk, b.
Sterrise Jacob, helper, b.
950 Kress Anna Mrs.
Grycz John, clerk
954 Bartylak Peter, laborer

Ernst St. begins.

Cleon St. begins.

Agnes St. begins.

1020 Adamski Michael, laborer
1026 Pisrerk Joseph, tailor
Debowski Kazmierz, laborer

Central Library of Rochester and Monroe County · City Directories Collection
House Directory supplement

1030 Weezorak Peter P. laborer
Bezeski John, barrel maker, b.
Lester Jacob, shoemaker, b.
Kolinski John, shoemaker
1034 Kotwas Alex. saloon, h.

Sobieski St. begins.

1046 Mrzywka Joseph, saloon
Nowaski Valentine, h.
1052 Kopczinsky Thomas, laborer
1058 Czaplia Anton, laborer
1062 Szczupak Joseph, optician
Adamski Charles, shoemkr. b.
1068 Brodowczenski Thos. grocer, h.
Brodowczenski Walter, clerk, b.
1070 Chlebowski Felix, barber

Kosciusko St. begins.

1082 Blotek Valentine, undertaker
1090 Szczepanski Michael, laborer
Kwatkoski Frank, laborer
1094 Zielinski Charles, tailor
Mochalski Frank, laborer
1100 Nowinowski Joseph, insurance
Vrzerski Albert, laborer
1104 Burak Martin, laborer
1106 Paprocki Joseph, grocer, h.
1110 Radomski Felix, market

St. Stanislaus St. crosses.

000 St. Stanislaus Church
000 St. Stanislaus Parochial School

Left Side.

1 Hoffmann Matthew, market
3 Randall Guy E. conductor
Drexler Lawrence, painter
5 Kallusch William F. tailor
7 Horowitz David, dry goods
9 Streeving George E. engineer
Duffy Mary Miss
Kessler Fred, shoemaker
Kessler Charles F. finisher, b.
11 Maier John E. & Son, undertakers
r. Smith James, farmer
Johnson Mary Mrs.
Johnson James, laborer, b.
Johnson William, shoemaker, b.
Cusick Wilfred T. telephonmkr.
13 West John, engineer
Carpenter Elizabeth Mrs.
Carpenter William A. driver
17 Jacobstein Abram, tobacco
19 Guttenberg Mitchell, examiner
21 Tomlin John D. insurance
23 Parker Charles M. restaurant
Schafer Louis, waiter, b.
Hodges Charles E. salesman
King Clarence A. clerk, b.
27 Dougherty Helen Mrs.
29 Mueller Theodore, baker, h.
33 Greenberg William, tailor, h.
Greenberg Louis, tailor, b.
39 Stupp Charles C. foreman
Stupp William H. cutter, b.
Sherlock Agnes C. Miss, b.
45 Rosenberg Saul
Rosenberg Jacob, dry goods, b.
Rosenberg Norman, lawyer, b.
Rosenberg Harry, student, b.
r. Rogers Walter G. shipper
49 Cohen Max, junk
Mendelson Isaac, restaurant, b.
Lawrence Michael, barber
53 Bell Frank J. cartman
Bell Frank A. lanternmaker, b.
Bell Emery J. machinist, b.
Bell Arthur L. tinsmith, b.
r. Levin Maurice, pianos
55 Rosenbloom Max, tailor
Rosenbloom Hiram, fireman, b.
Rosenbloom Harry W. b.
Rosenbloom Joseph R. collector, b.
61 Valentine Dominick, musician
Valentine Dominick jr. waiter, b.
Valentine Vincent, musician, b.
Valentine Alfred G. musician, b.
65 Friedman Barnet, pedler
Campione Antonio, upholsterer
71 Youngman Josephine Mrs.
Youngman Alex. J. trimmer, b.
73 Mendelson Samuel, grinder
75 Meyer Mary M. Mrs.
Heinz Fred. C. gas mantle mfr. b.
77 Sweet Alice E. Mrs.
Skuse Robert H. pressman, b.
Karolewicz John, tailor
81 Geffen Samuel, tailor
83 Hames Amy J. Mrs.
Chatter Edward, teamster, b.
87 Oliver Conrad D. engineer
89 Beckler Harry, cutter
Robbins Jennie C. Mrs.

Harrison St. ends.

99 Wangman Alfred T. finisher
Baumer George P. machinist, b.
105 Koerner Jacob
111 Vacant house
115 VanNess Sarah A. Miss
Baumer Clara, dressmaker, b.
119 Smith George C. engineer
123 Wishman Abraham I. grocer

N. Y. C. R. R. crosses.

Nassau St. ends.

169 Hennessy Alonzo M. saloon, h.
173 Kovel Jacob, shoemaker, h.
Sirkes David, laborer, h.
177 Edelman Samuel, woodcarver
Sartini Zelimme, plasterer
181 Woods Mary Mrs.
Ogley Ida Mrs. b.
Hauck Edwin, ornamenter, b.
Hauck Francis, clerk, b.
185 Striker Frank, blacksmith
187 Rochester Soda and Mineral Water Co.
191 Brandl John, laborer
Eckwich Joseph, helper
195 Mayrovitz Morris, harnessmkr. h.
Berger Isaac, pedler, h.

Central Library of Rochester and Monroe County · City Directories Collection
House Directory supplement

197 Freeman Jesse, salesman
203 Perlman Max, grain, h.
Wolinsky Abraham, carpenter, h.
205 Cohen Philip, grocer, h.
Rosenberg Ida Mrs. h.
Rosenberg Harry, tailor, b.
Elconin Hannah Mrs. h.

Kelly St. ends.

217 Weingartner Joseph, saloon
219 Hunt Martha Mrs.
Warney Jacob, cooper
Andrulanis Alexander, baker
Kucy Steve, chairmaker
221 Taksen Isadore, grocer
223 Feldman Morris, shoes
227 Gross Sigmund, furniture, h.
231 Cohen Max & Bro. rags

Woodbury St. crosses.

239-247 City Dairy Co.
249 Vacant house
255 Gribbroek Albert, flour & feed
Dancy Jessie E. b.
259-261 Kuefer Fred C. grocer, h.
Kuefer Annie, clerk, b.

Baden St. ends.

269 Brightman Jacob, tailor
271 Snyder Solomon, salesman
275 Berman Charles, salesman
Berman Stella, b.
277 Lewis Samuel, plumber
Asterman Harry, tailor
279 Babin Abraham, cabinetmaker
281 Strassberg Isadore, barber
283 Sapperstone David, salesman
Baldwin Harry, teas and coffee
285 Geyer & Krech, plumbers

Vienna St. ends.

291 Bloom Abraham, dentist, h.
297 Wagner William Rev.
r. Glasow Richard, salesman
303 First Church Evang. Assoc.
311 Kimble Henrietta Miss
Lord Helen Mrs. b.
r. Stritzel Frank, gilder
Machan Augusta Mrs. b.
313 Richardson Philip, bottles
Richardson Hyman, bottles, b.
315 Hoff Joseph, tailor, h.
Hoff William, tailor, b.
Hoff Fidelis, bookkeeper, b.
319 Vacant house
321 Copeland Max, tailor, h.
323 Bender Jacob, picture frames, h.
325 New York Dental Parlor
Weckherlen Chas. sausge. mkr. h.
Jechl John, brushmaker, h.
327 Wartinger & Whittleton, dry gds.

Rhine St. ends.

337 Olsan Robert, grocer, h.
341 Komisarsky Wolf, cap mfr. h.
345 Pekarsky Lewin, confectionry. h.
351 Seitz Magdalena Mrs.
Seitz Louise C. nurse, b.
359 Chapman Milton, physician
Fischer William, machinist
363 Sigel Morris, dry goods
365, 367 Bellis Bros. hotel
Bellis William, hotel, h.
Bellis George Z. hotel, h.
Lochner Julia Mrs. h.
Lochner Barbara, tailoress, b.

Herman St. ends.

379 Burbott William B. saloon, h.
387 Stoll Catharine
Stoll Marie Antoinete Miss, b.
Schlitzer Regina Miss, b.
393 Lipkowitz Louis, tailor
395 Pietrzak Joe, bookstore, h.
Stekura Michael, presser, h.
r. Bloch Charles, shoemaker
401 Buckley William P. restaurant

Merrimac St. crosses.

409 Geraci Santo, fruits
413 Vacant house
417 Hagen Chas. & Son, barbers
419 Nowinski John, laborer
423 Hockeborn Louis, waiter
VonSmuda Lena Mrs.
429 Karpinski Joseph, saloon, h.

Gilmore St. crosses.

437 Jagusiewski Philip, shoemaker
439 Jagusiewski Philip, shoemaker
441 Mangono John, barber
443 Perlman Simon, dry goods, h.
445 Pietrotch Felix, presser
449 Zukaitis Mathew, tailor
455 Hudzinsky Frank, tailor
459 Stuczko Anton, tailor, h.
465 Bloch Joseph, tailor, h.
467 Kannenberg John, tailor
r. Selvich Frank, cooper
471 Smith Pietje Mrs.
473 Waasdorp Arthur, clerk

Vose St. ends.

483 DeMallie John A. grocer, h.
487 Brightman Louis, tailor
Baker Frank, driver
491 Krupnicki Steve, tailor
493 Lyons Frank, shoemaker
Lipkovitz Benjamin, tailor
497 Schuman Catherine Mrs.
Ledermann George, b.
501 Kairis Ignatz, moulder
503 Scheffelan George, carpenter
505 Wardejn William, helper
511 Zwierlein Louis, carpenter
Zwierlein Fred J. clergyman, b.
Zwierlein Louis, jr. printer, b.
515 Forest Christina Mrs.
Forest Robert, cigarmaker, b.
Forest Walter, presser, b.
Forest Irene, tailoress, b.

Weeger St. ends.

Central Library of Rochester and Monroe County · City Directories Collection
House Directory supplement

537 Steinmiller Charles, policeman
000 St. George's Lithuanian Church
559 Whiting Chauncey S. shoemaker
Whiting Harry M. shoemaker, b.
563 Wunsch John, jr. driver
569 Jaffeson Robert, photographer, h.
569 Osband Max, variety store, h.
573 Scherer Veronica Mrs.
577 Wells Frederick, carpenter
583 Hollenbeck Charles, iceman
587 Soehner Mary, millinery, h.
Soehner John, books, h.
Soehner Edward G. machinist, b.
593 Mattle Andrew J. undertaker
597-599 LeFrois James A. grocer, h.

Clifford Ave. crosses.

609 Grim George G. bakery, h.
611 Manning Donald C. painter
613 Schmeiser Edward, confectionery, h.
619 Warth Mary T. Mrs. dry goods
Kleinhans Peter, tailor, h.
625 Blum Chas. tailor
627 Kermis George F. machinist

Weigel Alley begins.

633 Perrin Joseph, presser
Klehammer Mary Mrs.
635 Perrin Margaret Mrs. conf'try
641 Kinnen Mathias, plumber

Alphonse St. crosses.

657 Prien Rudolph, grocer, h.
Oehlbeck William J. machinist, h.
Randtke Edward, presser, h.
661 Rubens Bernard, clothing
665 Gabel Pantaleon, tailor, h.
671 Boehmer Mary Mrs,
Boehmer Lillian Miss, b.

Harvey Alley begins.

681 Hauser Jacob W. machinist
Bogart James J. brewer
685 Schicker Sebastian M. saloon
689 Schicker Sebastian M. saloon
691 Vacant store

Bernard St. crosses.

705 Maier Joseph, laborer
709 Drubinski Frank J. laborer
715 Freedman Abram, millinery, h.
719 Bin Charles, switchman
Bin John C. brakeman
Smith Stewart E. laborer
723 Grieshaber Emil, finisher
727 Stephan Herman, confectionery
729 Stephan Herman, confectionery

Friederich Park begins.

737 Scheid Leo G. shoes, h.
Hildebrand George, shoemakr. h.
739 Gmelin Edward W. market
741 Friederich John H.
743 Vacant store
749 Reinberger Joseph, camera mkr.
Poskarcsyk Martin, laborer
753 Nelligan John C. machinist
Nelligan Simon, cigar maker, b.
Brown Henry G. shoemaker, b.

Wilkins St. crosses.

775 Vacant house
783 Faulkner Roman, tailor, h.
787 Hilzinger Jacob F. market
789 Hilzinger William J. clerk

Berlin St. ends.

803 Koeberle Hubert, machinist
807 Deyager Fred, boxmaker
809 Wolf Albert J. laborer
813 Lusink Embert, painter
Hoste Josephine, nurse, b.
817 Graef Alvin H. mason
825 Wilson Ransford W. florist
r. Humes Geo. W. metal worker
835 Wilson Hiram E. florist
Milligan F. W. jr. piano mkr. h.
843 Suhr Charles M. W. florist
845 Suhr Charles M. W. florist
857 O'Connell Timothy, blacksmith
859 Schneider Gustav, harness mkr.
865 Martin Joseph P. tailor

Avenue D crosses.

877 Yendrusiak John, carpenter
887 Polubotko Pietus, tailor
889 Foehner John C. cutter
891 Klippert Charles Mrs.
Klippert Victor E. artist, b.
895 Kubiak Louis, blacksmith
899 Vacant house
901 Schermerhorn John P. conductor
903 Schrank Frank, shoemaker

Day St. begins.

911 Norris Joseph U. metal worker
915 Shaw Fred M. shoemaker
919 Levasseur Louis, bartender
921 Butler Benjamin F. insurance
925 Schubiner Henry, insurance
929 Krumbein Fred, carpenter
Krumbein Gustav, cigar mkr. b.
931 Kowalski Stanislaw, laborer
933 Shad John, machinist

Fair St. begins.

941 Greenauer Harvey, shoemaker
943 Trimble Sarah Mrs.
945 Holton Cecil, butcher
949 Sablesk Martin, blacksmith
951 Bekis Alexander, blacksmith
953 Collins Frank D. bottler
955 Schmidt Leo H. inspector

Hiram St. begins.

969 Nowacki Anthony, grocer, h.

Weil St. begins.

1005 Perkowski Walter, tailor
1009 Pogoda Anton, laborer
1015 Sark Joseph, driver
1021 Szczehowiak George, saloon, h.

Weaver St. ends.

Central Library of Rochester and Monroe County · City Directories Collection

1025 Malinowski Ludwig, market, h.
Skromak Wojciech P. h.
1031 Yalowich Bros. druggists
1035 Idorczyk John, tailor
Slowick Frank, optician
1041 Kowalski Joseph, laborer
Kwiatkowski Charles, tailor
1045 Nowack Joseph, tailor
1049 Radomski Joseph J. bakery, h.
Konieczka John, baker, b.
1053 Marcinkoski S. market, h.

Pulaski St. begins.

1065 Maciejewski Lizzie Mrs. saloon
1069 Maciejewski Lizzie Mrs.
1073 Klos John, laborer
Paprzycki Wladislaw, tile layer
1077 Dernoga Joseph, florist
1079 Naprawiamy Buty, shoemkr. h.
1081 Luk George, engineer
1085 Dukat Stanislaw, bakery, h.

Peckham St. begins.

1115 Zielinski Stephen, contractor, h.
1121 Vacant store
Borycza Joseph, h.

St. Stanislaus St. crosses.

1135 Refermat John, laborer
Nowacki Valentine J.
Nowacki Walter, tailor, b.
1139 Franc John, confectionery, h.
1143 Madinski Frank, brass moulder
1151 Franc Joseph, finisher

HUMBOLDT, from 390 Culver Road, near Atlantic Avenue, east, to 373 Winton Road N.; ward 21.

HUNTER'S ALLEY, from 57 Elizabeth, west, to 114 Oak; also from 197 Allen, to Hill; ward 1.

HUNTINGTON, from 492 Hudson Avenue, east, to 813 North; ward 8.

Right Side.

3 Heinzler Martin, barnman
Ott Lulu, tailoress, b.
5 Veszneski John, laborer
Zapasny John, plumber
7 Mayer Anthony, carpenter
Mayer Arthur, plater, b.
9 Hiller John F. carpenter
11 Westveer Nellie Mrs.
Westveer James, painter, b.
Boheen Orville, engineer
13 Stehle Fannie C. Miss
Stehle Sophia Miss, b.
West William G. bartender
15 Smith Elmer W. carpenter
17 Kranzusch Theodore, trunkmkr.
19 McConnell Samuel, brassworker
21 Barjzenski Joseph, laborer
23 DeSmit Isaac, tailor
25 Koalch George, helper
Piecuch Wladyslaw, polisher
27 Mikiewicz Stanislaus, tailor
Mrocsek Vincent, tailor
Okolowicz Felix, car repairer
29 Bonke Albert F. tailor
31 Wandtke Henry, laborer
Wandtke William, driver, b.
Wandtke Charles, presser, b.
33 Wojtaszek Franciska Mrs.
Petrofski Joseph, helper
35 LeRoy Mary J. Mrs.
LeRoy Sarah, tailoress, b.
37 Edelman Elizabeth Mrs.
Stupkiewicz Charles, tailor

Left Side.

8 Allen Irving, fireman
10 Harris John J. tailor
Sallerson Nathan, tailor
12 Amesbury A. George, doormaker
14 Weber Jacob, barber
Weber Henry Mrs. b.
Hummel Caroline Mrs. b.
16 Grimm William, laborer
Grimm Tillie, tailoress, b.
18 DeBruyne Martin, shoemaker
20 Schmidt Mary, tailoress
Schmidt Sophia, tailoress, b.
22 Frankenstein Ferdinand, laborer
Gressen George, woodworker
24 Gundlach Henry, laborer
Gundlach Charles, machinist, b.
26 Szarlaski Leo, tailor, h.
28 Dzingielewski Anthony, tailor
30 Danskowski Adam, fireman
Adamski John, tailor
Adamski Joseph, tailor
32 Koreczki Louis, laborer
34 Kroll Michael, laborer
36 Molzahn August, laborer
Molzahn George, shoemaker, b.
38 Sczygielski Peter, saloon
40 Donnelly John, shoemaker
42 Alexander Ralph L. moulder
44 Restivo Michael, mason
46 Schautz George, camera maker

HUNTINGTON PARK, from 1052 St. Paul, east, to Harris; ward 5.

Right Side.

49 Zimmermann George Mr. & Mrs.
53 Kohlmetz Henry L. Mr. & Mrs.
55 Vogel Emil J. sash and blinds
Vogel Martha I. Miss, b.
Vogel Isabelle M. Miss, b.
Vogel Leonard V. b.
57 Millington Samuel A. Mr. & Mrs.
75 Gefell Alexis H. Mr. & Mrs.
87 Chadde Otto A. contractor
Duill Herman, clerk, b.

Left Side.

66 Saegmuller John L. Mr. & Mrs.
98 Hauck Peter G. Mr. & Mrs.
Hauck Harvey, b.

Central Library of Rochester and Monroe County · City Directories Collection

HUSSEY PLACE, fr. 26 Olean, east, to Penn. R. R.; wd. 19.

1 Peer Daniel F. laborer
2 Eddy William B. driver
3 Cameron James, laborer
Cameron John, steamfitter, b.

HYDE PARK, from 16 Cumberland, north, to 243 Central Avenue; ward 7.

Right Side.

10 Nusbaum Meyer, tailors' trimgs.
Nusbaum Lesser, salesman, b.
Nusbaum Abraham, salesman, b.
Nusbaum Jennie, clerk, b.
Nusbaum Reuben, salesman, b.
14 Levy Jacob H. tailor
Levy Belle Miss, b.
Levy Dorothy Miss, b.
18 Y. M. C. A. Railroad Dept.
Lamb Frederick D. secy. b.
McNish Frank, clerk, b.
Hanley John, engineer, b.
Welton Walter, timekeeper, b.
Brooks Carl E. bookkeeper, b.
Ellis Clifford, trainman, b.
Simons Morris, clerk, b.
20 Allen Minnie Mrs.
22 Weil Isaac, boarding-house
Meyer Samuel, salesman, b.
Weil Sarah S. Mrs. b.
24 Bernis Wm. J. physician
Lowenguth George W. cutter
26 Sconfetti Cesare, Italian consular agent

Left Side.

7 Bloom Bernard, tailor
Bloom Joseph O. cutter, b.
9 Perry William
Milne Chester C. dentist, b.
13 Neiman Abraham, clothing
Neiman Jacob, clerk, b.
13½ Fontaine Mary Mrs.
Fontaine Eva Miss, b.
Bloom Sol. investigator
15 Gordon Jacob, hides
Kaplan Morris, b.
Grossman Jacob, tailor
21 Union Carting Co. stable

IMMEL, from 824 Jay, north, to Masseth; ward 15.

Right Side.

8 Huber George J. foreman
10 McCoy Charles L. finisher
Schneider Adolph, carpenter
12 Schuman Andrew, laborer
14 Kappler Nancy Mrs.
Kappler Elizabeth J. tailoress, b.
16 Schaff William, driver
18 Wurzer John, mattress maker
20 Smith Corbin J. driver
22 Henchen Joseph F. carpenter
Henchen Charles J. plumber, b.
24 Preiss Otto, painter
Preiss Otto W. clerk, b.
26 Ruf Fred. carpenter
28 Vacant house

Left Side.

3 Fleck Frank, tinsmith
11 Wurzer George V. upholsterer
13 Hasselwander Joseph M. machst.
15 Brayer Albert, plumber
17 Hasselwander Martin T. carpntr.
Hasselwander Geo. A. clerk, b.
19 Reichardt Edward, janitor
Miller Christian, b.
21 Schaefer Emil, meatcutter
23 Radl Ambrose, optician
25 Hager August, clerk
27 Holzschuh George J. elevatorman
29 Edwards Arthur, driver

IRONDEQUOIT, fr. 354 Portland Ave., southeast, to 14 Miller; ward 18.

Right Side.

2 Held Anna F. Mrs.
DeBraal Wilhelmina Mrs.
Shewman Ernest, tinsmith
3 Niedermaier John, carpenter
Niedermaier Carl, painter, b.
4 Gallipeau Frank J. shoemaker
6 Schuknecht Charles, lampmaker
Schuknecht Ellen M. stenogr. b.
8 Allen Roy E. tinsmith
Hansis Charles, teamster, b.
10 Wilson Albert P. shoemaker

Left Side.

3 Bachmann Leander, blacksmith
5 Bachmann Leander, blacksmith
Bachmann Frank J. shoemkr. b.
9 Vacant house
11 Loysen Isaac
13 Court Andrew C. bicycles
15 Neidinger John E. engineer
17 Wagner Ernest C. conductor

IROQUOIS, from 260 Rosewood Terrace, north, across Parkside Avenue; ward 18.

Right Side.

4 Middick John, carpenter
Middick J. Guy, manager, b.
0 Vacant house

Left Side.

0 Fahey James P. physician

IRVING PLACE, from 21 Main West, south, to Erie Canal; ward 1.

IVY, from Arbordale Avenue, west to Wistaria, beyond city line; ward 21.

JACKSON, from 1068 Portland Avenue, east; ward 22.

Right Side.

15 Camping Raymond J.
17 Graves Dever O. mason

Central Library of Rochester and Monroe County · City Directories Collection

21 Schultz Charles H. clerk
23 Genrich Caroline Mrs.
Smith Sarah Mrs. b.
25 Barson Elmer P. conductor
29 Schlenker Victor E. lithographer

Left Side.

14 Schlenker Clarence, collector
20 Wesp Daniel S. fireman
22 Hafner William C. mason
Kogler Theresa Mrs. b.
24 Payson Calvin B. supt.
30 Wallworth Selina Mrs.
32 Fleischer William, brassfinisher
Frank Louis, tailor, b.
36 Loucks Henry C. carpenter

JAMES, from 74 Chestnut, east, to 400 Court; ward 4.

Right Side.

3 Elliott Arthur C. patternmaker
Elliott Mary E. Mrs. organizer
Roper Inez M. Mrs. chiropodist, b.
Elliott A. Franklin, adv. agt. b.
5 Gaudett Maria E. Mrs.
Lowell Wm. Mark, carrier, b.
7 Pulis John H. laborer
Blighton Bessie Mrs. b.
9 Cassal Emma H. Miss
Cassal Arthur V. optician, b.
Bailey Lena J. Mrs. b.
11 Hunt Julia F. Mrs.
Barnes LeGrand, shoemaker, b.
Watson Charles, decorator, b.
Hunt Gertrude H. L. Miss, b.
13 Hawken Albert E. restaurant
Kelly Thomas J. mason, b.
17 Bonnette Albert E. paperhanger
21 Carlisle Duncan, fireman
r. Hurlow William R. bookkeeper
25 Freidell Louis Mr. & Mrs.
Laties Essie M. clerk, b.
27 Knickerbocker Carrie Mrs. dressmaker
Welch Francis A. physician, b.
Hally William J. policeman
29 Merritt Charles E. mason
Flinter Annie C. Mrs. dressmaker
31 Sweeney Patrick, driver
31½ Kirchofer Louis, mgr.
33 Bailey Arthur T. driver
Roberts John F. clerk
35 Heller Catherine Mrs.
Heller Harry J. musician, b.

William St. crosses.

Left Side.

6 McHale Thomas F. Mr. & Mrs.
8 Greennagel Michael Mr. & Mrs.
Greennagel Mamie Miss, b.
Hawkins Ellen Miss, b.
Tobin Elizabeth, dressmaker, b.
10 The St. James
Tibbits John G. Mr. & Mrs.
Reed Ralph U. salesman
12 Banker Valorus D. Mr. & Mrs.
Banker William A. shoecutter, b.
Banker Edward M. barber, b.
Malley James, shoecutter, b.
Jeffords Amy M. Mrs. b.
Sterling Hannah M. Miss
Sterling Margaret S. Miss
14 Copeland J. Clark Mr. & Mrs.
Allen Clara E. Mrs. b.
16 O'Brien Leo, teacher
18 Levy Max, tailor
Levy Joseph, telephone maker, b.
Levy Jacob, tailor, b.
20 Sanford J. Edward, dentist
Sanford Mary Thayer Mrs.
Pries Sophia A. Miss, b.
22 Bailey Wells S. Mrs.
Bailey Elmer J. teacher, b.
24 Sitzenstatter Sarah A. Miss
Sweeting Clara, bookkeeper, b.
Jones Alice E. nurse, b.
26 Sprague Myron W. Mrs.
Judson Laura R. Miss, b.
30 Thayer John M.
Perry Emma E. Mrs. b.

William St. crosses.

40, 42 Blauvelt & Hostettler, milny.
44 Borbeau Peter C. cigar mfr.
46 Nann Louis D. barber, h.
48 Thomas Richard, art goods

JAQUES, from 996 Clinton Ave. South, northeast, to 47 Henrietta; ward 14.

Right Side.

3 Seeger John, carpenter
Seeger Minnie, camera maker, b.
Salzer Libbie Miss, b.
5 Eberwein Frank, brassworker
7 Dingman Byron, teamster
Dingman Wesley L. foreman
9 Staudenmaier Henry, teamster
Staudenmaier Walter A. mason, b.
Gordon Eddie, clerk, b.
Foster Obrion, mason, b.
Gordon Howard C. printer, b.
11 Davis Louisa J. Mrs.
Davis Charles H. tinsmith, b.
15 Comstock Lewis J. clerk
Hahn Solomon, shoemaker, b.
Cubitt Lydia C. Mrs. b.
17 Gow Charles, nurseryman
Burnett Claude, teamster, b.
19 Singer Adolph R. baker

JAY, from 473 State, west, to city line; wards 2, 9, 11, 15, 20.

Right Side.

8-22 Shinola Co. blacking mfrs.
24 Brown E. C. Co. The, pump mfrs.
30 Cordaro Gaetano, market
32 Muscarelli James, saloon, h.

Frankfort St. crosses.

Central Library of Rochester and Monroe County · City Directories Collection
House Directory supplement

38 Marico Vincent, foreman
44 Sternardo Orazio, market, h.
48 Marcel Antonio, laborer
52 White Dominick, painter
Ballerio Antonio, laborer
54 Spadaro Filippo, cigar mfr.

Frank St. crosses.

86 Nazareth Convent, Mary Agnes Mother Superior

Jones St. crosses.

Saratoga Ave. begins.

136 Lupiani Pasquale, grocer, h.
Fortin Samuel, laborer, h.
142 Stowell Edwin Z. driver
Burti Jerry, shoemaker
144 Phillipson John, machinist
Smythe Cora Mrs.
146 Kolb Lawrence, clerk
Belcher George
Curran Charlotte Mrs.

N. Y. C. R. R. crosses.

156 Vacant house

Kent St. crosses.

166 Pilato Cologero, carpenter
172 Bitetti Vito, barber
176 Soprano Constance, laborer
Razzo Andrew, laborer
178 Testa Giovanni, grocer, h.
182 Tomasso Pasquale, bartender
Grande Carmino, laborer
186 Palozzi Cesidio, saloon
188 Palozzi Cesidio, saloon
190 Palozzi Cesidio, saloon

Oak St. crosses.

Erie Canal crosses.

216 Langslow Fowler Co. furniture manufacturers
232 Durgin Henry J. supt.
Long Mary J. Mrs. b.
Long Anna M. clerk, b.
242 DeLaire Alphonse J. bookkpr.
248 Martin Thomas F. helper
Cook Charles Mrs.
Willison Walter W. moulder
252 Keenan John J. oiler

Magne St. crosses.

278 Andrews William, grocer
Canning Thomas, shoemaker, h.
280 Johnson Alfred, shoemaker
282 Harness Margaret Mrs.
Simmons Edward A. fireman
Heineman Charles, miller
284 Knight William A. barber
286 Zeitvogel Herman, miller
288 Anthony G. Benton, market
292 McCarthy C. Florentine Miss
McCarthy J. Francis, filer, b.
298 Moyse Richard, mattress maker
304 Johnson Wm. H. attendant
Johnson Leslie H. electrician, b.
Johnson Helen A. clerk, b.
308 Smith Thomas, driver
Smith Phebe Miss, b.
Fox Mary Miss, b.
310 Pierce Horace G. lawyer
314 Pearce Charles G. cutter
320 Pearce Harry, electrician
322 Bullinger Henry J. filer
326 Vacant house
330 Magro Louis, shoemaker
332 Nahsk Joseph, grocer, h.

Grape St. crosses.

346 Bertru Frank J. hardware, h.
348 Gagnon A. S. Mrs. dry goods, h.
Pickering Thomas, machinist, h.
Gagnor Pierre A. shoemaker, h.
Paul Conrad N. cutter, h.
350 Jacobs Henry, trunkmaker
352 Dyer Thomas, laborer
358 Spengler Anthony, cabinetmkr.
360 Crowther Herbert, finisher
364 Coyle Thomas, camera maker
Coyle Thomas E. clerk, b.
370 Hayes Edward J. steamfitter
Hayes Katherine A. teacher, b.
376 Parent Ernest L. printer
384 Watt William J. polisher
Wattel Elizabeth M. Mrs. b.
386 Stone Edward W. miller
392 Mathews Wm. H. bldg. mover
Mathews Esther Mrs. b.
Stitt Carrie E. Mrs. b.

Walnut St. crosses.

406 Lippincott Charles, bicycles
412 Lohwasser John, toolmaker
Howell Frank, camera maker
418 Hernig John, baker
424 Armstrong Maria Mrs.
Armstrong Wm. E. mchnst. b.
Armstrong Chester A. mchnst. b.
428 Scheibe E. August, patternmkr.
432 Stozeal John, clerk
Stozeal William, blacking mkr. b.
436 O'Neil Martin B. finisher
O'Neil Margaret A. cmra. mkr. b.
440 Honan Thomas, laborer
Honan Peter, optician, h.
Honan Thomas, jr. moulder, b.
444 Covert James, fireman
Miller Maud Mrs. b.
446 Stellwagen Matthias, machinist

Saxton St. crosses.

458 Huck K. & L. dry goods
Huck Libbie, dry goods, h.
460 Mann Frank, policeman
Collins James P. shoemaker
462 Kelly John B. dentist
O'Connor Norah Mrs. h.
464 Wolf George E. cabinetmaker
472 McGurn Edward C. boxmaker
480 Mosquito Club
486 Coughlin Patrick H. finisher
O'Donnell Mary I. b.
492 Fallon Anthony, grocer, h.
Ballard Edward, machinist, h.

Central Library of Rochester and Monroe County · City Directories Collection

496 Miller John R. S. moulder
502 Killacky Thomas, laborer
Lawless Kate, gilder, b.
506 Butler Michael C. machinist
Butler Bernard J. clerk, b.
510 Contristano Gerardo, laborer
516 Lemmon Elizabeth Miss
Lemmon John, paperhanger, b.
Lemmon Alexander T. finisher, b.
520 Moore William F. insurance
Beyer Irving P. shoemaker
524 McCormick F. Mathew, saloon

Orchard St. crosses.

536 Weinmann Chas. G. druggist
540 Jeffery Ann Mrs.
Jeffery Maud G. shoemaker, b.
Jeffery Elizabeth V. shoemkr. b.
Metzger Harry L. pharmacist
544 Sauer Gustave, butcher
552 Kurtz Edward, cabinetmaker
Kurtz Edward F. cabinetmaker
558 Geiger Joseph, cutter
Geiger Mary Mrs. b.
564 DeBaise Matthew, barber, h.
568 DeMatti Frank, shoemaker
570 Hargather John F. policeman
572 Buckler Albert J. shoemaker
Hastings Patrick, stove mounter
580 Coleman Nellie Mrs.
588 Cusumano Anthony, shoemaker
592 Knipper Mary Mrs.
Bierbruer Rosa Mrs.
598 Haensel Nellie Mrs.
Haensel Albert, sausage mkr. b.
600 Tanguay Wilfred G. electrician
602 Muehleisen August, bakery, h.

Whitney St. crosses.

614 DeBoer Arthur, grocer, h.
Anderson Jos. F. willow wkr. h.
620 Getry Walter P. assembler
626 Brayer Theresa Mrs.
Vogt Frances, tailoress, b.
632 Schwab Albert, driver
638 Haubner Frances Mrs.
642 Englert Edmund, janitor
648 Schreiner John, machinist
654 Batz Frederick, carpenter
660 Uschold George, tailor, h.
666 Esse Frank H. painter
Esse Peter F. cooper, b.
r. Esse Peter F. cooper
672 Kohlmeier John, barber, h.
Hagieus Edward. painter, b.
676 Bardo Bros. barbers
678 Fox Jacob T. saloon

Child St. crosses.

698 Rausch Louis, machinist
Volkmer Julia, shoemaker, b.
706 Kraft Martin, tailor
710 Vacant house
712 Marrinan Timothy, engineer
Badhorn Elizabeth Mrs.
Faust Etta, tailoress, b.

Glasser St. begins.

720 Stopeck Aaron, tailor
722 Berkowitz Abraham, shoemkr. h.
Holdridge Frank, camera mkr. h
726 Klein Elizabeth Mrs.
Klein Chas. P. cabinetmaker, b.
Klein Francoise H. Miss, b.
730 Reichhart Peter, brewer
734 Düppel Theresa Mrs.
Düppel Martin J. cutter, b.
Düppel Mary, tailoress, b.
738 Smith Jacob M. machinist

Rugraff St. begins.

746 Lintz Albert, cigars, h.
Stacy John J. engineer, h.
750 Dennstedt Mary L. Mrs.
Dennstedt Alfred, car repairer
Dennstedt F. Alfred, jr. dentist, b
Dennstedt Edward J. mail clk. b.
Maslin William, clerk
754 Schuiten Peter, laborer
760 Murphy Maria M. Mrs. grocer, h.
764 Mura August M. grocer, h.

Colvin St. crosses.

774 Jolley James L. saloon
780 Edel Bernard, laborer
784 Meiser John, foreman
Murray William, watchman, b.
788 Popp George J. cutter
Popp John H. repairer, b.
Webber Charles, carpenter, b.
796 Holzschuh Louis, polisher
Holzschuh Louis, jr. laborer, b.
Jacob Mathias, optician

Murray St. begins.

802 Bour Casper
808 Hayes Michael C. driver
Parker Thomas, driver, b.
812 Immel Joseph, cooper
Wilhelm Wilhelm G. machst. b

Immel St. begins.

828 Brayer Nich. L. Mr. & Mrs.
Brayer Fred. J. hardware, b.
Holz Mary Miss, b.
836 Brayer Peter, baggageman
Brayer Morand, plumber, b.
838 Brayer Kate Miss
840 Forest Charles L. shoemaker
848 Langer Helena A. Mrs.
Trask Charles, driver, b.
Langer Helen A. dressmkr. b.
Rappl John, fireman
Atwater David H. physicn. office
858 Hubachek Chas. A. shoemaker
Fennell Daniel J. inspector

Ames St. crosses.

870 Zeller Michael A. saloon, h.
Zeller Michael A. jr. bartdr. b.
872 Becker Catharine Mrs. grocer
874 Becker Catharine Mrs.
Gangloff Mabel, cashier, b.
Gangloff Flora, clerk, b.
876 Haag Peter, barber

Central Library of Rochester and Monroe County · City Directories Collection
House Directory supplement

882 Rauschenberg Margaret Mrs.
888 Gall Lawrence, clerk
Paul Catherine Mrs. b.
McCabe Charles, driver
892 Kase Charles, basket maker
Behn Johanna Mrs.
898 McNally Edward H. shoemaker
902 Granath Carl E. machinist
Brumber Ivar, mason, b.
906 Fredericks Nich. P. cigar mfr. h.
Eberle Margaret Mrs. b.
910 Schmitt Edward J. baker, h.

Lisbon St. begins.

922 Moore Martin M. express
Moore Anna T. Mrs. b.
926 Coleman Peter J. woodworker
Coleman Peter W. shoemaker, b.
Coleman Raymd. M. heelmkr. b.
930 Wirsing Charles, screwcutter
Wirsing George, screwmaker, b.
936 Myers Kate Miss
Burns Anna Mrs. b.
940 Towner Albert, carpenter
Towner Richard, tinsmith, b.
Towner Fraser B. buffer, b.
944 Reisinger Martin J. machinist
948 Steinkall John, finisher
Richter Joseph, woodworker, b.
954 Umhofer Joseph, blacksmith

Hague St. crosses.

972 Halbleib Kilian
Halbleib Edward A. electrn. b.
1040 Traders' Box & Lumber Co.

Left Side.

3 Franklin William R. watchman
7 Salvoni Samuel, laborer
9 Innocenzi Samuel, laborer
11 Monon Dominick, laborer
17 Lomonico Angelo, grocer
Frasco Raphael, laborer, h.
19 Roman Salvatore, grocer, h.
21 Caputo Stefano, laborer
23 Cordaro Samuel, japanner
Cinquemani Salvatore, mason
25 Rick Dominick, laborer
Fisher Philip, shoemaker
29 Castiglione Pasquale, barber
Cibella John, shoemaker, h.
31 Castiglione Carmelo, laundryman
Castiglione Pasquale, barber

Frankfort St. crosses.

39 Roncone Antonio, saloon, h.
43 Bruen Vincenzo, laborer
45 Monsella Charles, laborer
DiFrancesco Michael, laborer
49 Lomonico Angelo, grocer
Fasano Angelo, laborer
53 Salvia Nicola, barber
55 Salvia Nicola, grocer, h.
59 Amato Michael, shoemaker, h.
Rumpella Calogero, laborer, h.
61 Bello Salvatore, grocer, h.
Lograsse Ernest, laborer, h.

Frank St. crosses.

83 Scalara Nicola, grocer, h.
85 Scarpulla Michael
Scarpulla Joseph, mason
89 Richard Michael
93 Vacant store
Costanzo Dominick, laborer, h.
Villa John, laborer, h.
Galluccio Antonio, painter, h.

Jones St. crosses.

Brown's Park

N. Y. C. R. R. crosses.

Kent St. crosses.

177 DeFrancesco Salvatore, laborer
Corouna Giuseppe, laborer
179 Baliva Angelo, laborer
185 Panepinto Luminato, grocer, h.
Cardilla Calogero, laborer, h.
189 Loscialpo Raffaelle, barber

Oak St. crosses.

Erie Canal crosses.

213 Tantalo Louis, barber
215 Dowling Barbara Mrs.
219 Morath Edward T. polisher
Morath Edward T. jr. cooper, b.
Woodard King, machinist
Allen Henry, machinist
221 Hinch Richard, buffer
223 DePlante Joseph H. cooper
DePlante William H. shoemkr. b.
DePlante Walter J. lastmakr. b.
225 Hogan Mathew, brass finisher
Hayes Anna Mrs. b.
227 O'Loughlin Mary E. boxmaker
229 McConnell Alexander
McConnell Amelia M. teacher, b.
McConnell Bella, clerk, b.
235 Finley Catharine J. Miss
Finley Libbie Miss, b.

Charles St. ends.

245 Stone Jennie F. teacher
Young Walter E. paperhanger, b.
Wheeler Eleanor M. b.
247 Syracuse Orazio, laborer
251 Peck Frank H. grocer
253 Cochrane William
Cochrane Margaret E. teacher, b.
Williams William M. shoemkr.
255 Peck Frank H. grocer, h.

Magne St. crosses.

281 Knope Frank A. salesman
283 White Mary, grocer, h.
285 Clark J. Alfred, painter
McMullen George J. fireman
Hackett Ami, painter
Woellert William C. woodworker
English Alva
Sheldon Mary Mrs.
Gage Mary Mrs.
287 Vacant store
291 Rochester Mattress Co.
297 Gendreau Wm. A. grocer

Central Library of Rochester and Monroe County · City Directories Collection
House Directory supplement

303 Smith Harvey J. engineer
307 Marussich Ricardo, machinist
Fedele Frank, machinist
313 Quinlivan Anna Mrs.
Frawley Thomas J. bookkpr. b.
Knobles Edward H. steamfitr. b.
319 Maher Catharine Mrs.
Maher Elizabeth G. teacher, b.
325 Fox Frank J. shoe mfr.
329 Moody John, camera maker

Grape St. crosses.

345 Yawman George, grocer, h.
Yawman Geo. P. confectionery, b.
Yawman Fred V. foreman, b.
347 Yawman Geo. P. confectionery
357 Talbot Martha J. Mrs.
Talbot Alice P. Miss, b.
Maynard George W. foreman
Ritter Blanche, packer, b.
361 Welch John, foreman
365 Downs James, electrician
Downs John, electrician, b.
371 Steinmann Max, cheese
377 Newman Robert G.
Newman Sarah W. stenogr. b.
Attridge Sarah Mrs. b.
Attridge Clinton J. laborer, b.
383 Barker Catherine Mrs.
Barker Jos. G. cabinetmaker, b.
Barker Benjamin, bartender, b.
Barker Edward A. collector, b.
387 Strickland James H. watchman
Smith Wm. F. shoecutter, b.
391 Wiegand Joseph, shoemaker
Wiegand Frank J. insurance, b.
Wiegand Arthur F. stenogr. b.
Wiegand Catherine, b.

Walnut St. crosses.

411 Smith Jeremiah D. foreman
Smith Florence I. dressmaker, b.
415 Turpin Charles H. correspondent
Turpin Muriel R. stenogr. b.
419 Turpin George T. fireman
Quinn Patrick J. physician, b.
423 Fischer Annie Mrs.
425 McCabe James, fireman
Keegan John, farmer, b.
433 Biddle Alexander J. pressman
Verhoeven P. W. glassblower, b.
435 Hartel Helena Mrs.
439 Graham Charles T. finisher
Graham Edward, salesman, b.
Graham Charles H. electrician, b.
441 Sheffel Clark S. printer
Sheffel Sarah E. Mrs. b.
443 Barker Charles F. saloon
445 Barker Charles F. saloon

Saxton St. crosses.

459 Mallory Bernard C. woodworker
Mallory Henry, operator, b.
463 Steinmann Max, cheese
471 Marzluff Frank J. clerk
473 Marzluff Mae B. Mrs. millinery
475 Vacant house
477 Gundell George G. shoemaker
Gundell Fred G. steamfitter, b.
Wheeler Charles H. shoemaker
481 Granger James, steamfitter
Coughlin John, chairmaker
487 Nardozzi Michele, tinsmith
491 Duffy Charles J. jr. foreman
Phillips Agnes M. Mrs.
497 Beisheim Henry C. machinist
Werner Caroline Mrs.
Werner Henry, moulder, b.
Werner Elmer, helper, b.
503 Schmitt George W. machinist
Hughes Ambrose F. printer
509 Knecht Elizabeth, dressmaker
Knecht Minnie, dressmaker, b.
Wheeler H. Arthur, clerk
513 Meier Leonhard, grocer
Kase John, mason, b.
Fischer William, machinist, b.
515 Honan Susan Mrs.
517 Meier Leonhard, grocer
519 Libutti Giuseppe, shoemaker, h.
Raymond Elizabeth Mrs. h.
523 McLean Joseph, mattress maker
Greif Frederick Mrs.
Preis Josephine Mrs.

Orchard St. crosses.

535 Maynard Margaret Mrs.
Poorman Herbert, teamster, b.
Blacken Elizabeth Mrs. b.
543 Englert Emma Mrs.
Englert Henry M. tucker, b.
Englert Edward A. tucker, b.
551 Stride William T. machinist
Haines Ann J. Mrs. nurse, b.
555 Hilbert Henry J. collector
Leonard James Q. laborer
Leonard Frederick P. cutter, b.
559 Singiser J. Percival, foreman
Young Richard H. buyer
563 Stahlbrodt Albert, plumber
Stahlbrodt Bertha, tailoress, b.
Stahlbrodt Anna, b.
565 Pearce Albert J. electrician
Willits William Penn
571 Bischoff Arnold Mrs.
Bischoff Edmund A. moulder, b.
575 Fox Edward M. bartender
Kollig Louis J. auto repairer
577 Bohrer William, polisher
McCaffrey John T. chairmaker
581 Bernhart Ernest F. pressman
587 Sullivan Cornelius, machinist
593 Fiege Max A. inspector
Steimer Joseph, leather worker
601 Hartmann John M. cutter
Carter Charles, painter, b.

Whitney St. crosses.

619 Vacant house
623 Maher Michael J. Mr. & Mrs.
Maher Elizabeth M. teacher, b.
Maher Walter F. cutter, b.
Maher Isabel M. Miss, b.
Maher Harry P. bookkeeper, b.

Central Library of Rochester and Monroe County · City Directories Collection

629 Tucker Charles J. Dr. & Mrs.
635 Weinmann Chas. G. brewery, h.
641 Gerling Jacob, jr. bookkeeper
Pollard Ralph, motorman, b.
649 Feger Charles C. carpenter
655 Moran N. R. Mrs. millinery, h.
Moran John F. shoemaker, h.
659 Connolly Chas. V. camera mkr.
663 Papineau J. A. J. camera mkr.
Papineau Abbie Mrs. dry gds.
Welch Gilbert H. physician, b.
Hack George A. tinsmith
669 Dick Andrew T. carpenter
671 Lintz Edward J. cigars
673 Papineau Abbie Mrs. dry goods
675 Organ Harry, engineer
Organ George, conductor
677 Badhorn Joseph, market

Child St. crosses.

705 Brayer Fred J. hardware
Fromm George, market, h.
711 Metzger Magdalene Mrs.
Metzger Jacob, jr. driver, b.
Halloran John F. policeman, b.
717 Schmid Lorenz, cigar mfr. h.
Berk Frank, lensmaker, b.
721 Horn John I. finisher

Ries St. ends.

731 Schwartz Samuel L.
Baker Louisa E. Miss, b.
737 Wehle Catharine Mrs. milk
743 Metzger William J. plumber
747 Anderson Alfred A. machinist
Waddell Frank J.
Waddell Edward H. market, b.
Waddell Geo. C. butcher, b.
755 Wahl Joseph, woodworker
Polito Carl, camera maker
757 Schellhorn Louis
759 Hochreiter Andrew A. grocer, h.

Colvin St. crosses.

773 Lazarus Morris, installment gds.
779 Paul Antony, carpenter
Fox William, shoemaker, b.
785 Schaeffer Frank, milk
Doherty Philip, plumber
793 Orth Mary Mrs.
797 Waddell Edward H. market
799 Welker Valentine C. optician
Welker Valentine, engineer, b.
Merkel Anton, shoemaker
805 Schmidt Anna Mrs.
Schmidt Margaret, dressmkr. b.
813 Lauch Charles F. salesman
819 Buechl George, lensmaker
823 Ehle Daniel, engineer
827 Miller Raymond, metal worker
Miller Elmer F. upholsterer, b.
Miller Herbert P. painter, b.
831 Clifford Stephen, foreman
Clifford James H. foreman, b.
835 Baker Mary Mrs.
Baker William R. fireman, b.
Billings Asa D. clerk, b.
839 Saffran George, cutter
843 Begy Albert, bartender
849 Davenport Chester S. machinist
855 Leo Dennis, finisher
Leo Walter, blacking maker, b.
Leo Charles, blacking maker, b.

Ames St. crosses.

000 Holy Family School
891 Holy Family Convent, Sisters of Notre Dame
000 Holy Family School and Hall
921 Hetzler John, police sergeant
Hetzler George H. carpenter, b.
925 Perkins Frank B. carpenter
Perkins Floyd M. piano tuner, b.
Perkins Carl F. musician, b.
929 Missler Jacob B. sawyer
Missler William J. tailor, b.
Culligan Mary A. Mrs. b.
935 Uhl Anna Mrs.
939 Kreutzer Charles, upholsterer
941 Kase Charles, shoemaker
943 Fromm Casper, butcher
Kraus Jacob G. cutter
953 Stafford Thomas, watchman
Stafford James J. clerk, b.
959 Carr Elsie Mrs.
Carr Austin E. boxmaker, b.

Hague St. crosses.

971 Cook Louis J. grocer, h.
977 Fahrne Peter J. variety store, h.
Schied Edward, tailor, h.
979 Driscoll Louis, laborer
985 Lanson May Mrs.
Lanson Norman J. teamster, b.

Marlow St. ends.

995 O'Toole Thomas
Knebel Charles, machinist
1007 Becker Adam, laborer
1009 Hilsdorf Henry, grocer, h.
Winkelman Edward, tailor
Soper Frank E. laborer, h.
1027 Savage Richard J. packer
Savage James, machinist, b.
1037 Star Egg Carrier & Tray Mfg. Co.

JEFFERSON AVENUE, fr. 263 Brown, at junction of Maple, south, to junction of Cottage and Plymouth Ave.; wards 11, 19.

Right Side.

1 Gerling Peter, saloon, h.
Gerling Clarence, cutter, b.
Gerling Arthur, printer, b.
3 Vacant house
5 Ehrmentraut Wm. H. motorman
Scheele Henry H. painter
7 Vacant house
9 Merker Fred, glasscutter
13 Relyea William H. engineer
15 Hagerty John J. conductor

Central Library of Rochester and Monroe County · City Directories Collection
House Directory supplement

17 Weber Sophia Mrs. grocer
19 Weber Sophia Mrs. grocer
21 Baker John, engineer
23 Peer Lester R. plumber
23½ Vincent William B. saloon
25 Eustace Edward, laborer
25½ Combs Joseph M. driver
Bense Margaret Mrs.
27 Macgrady Frank P. A. grocer

Terry St. begins.

29 Hick John C. salesman
31 Perrine Charles W. physician
Perrine Edith N. Miss, b.
Crans Clarence M. electrician, b.
Ives William A. cabinetmaker, b.
33 Mowers Manly R. millwright
33½ Stewart Louis, machinist
35 Reynolds Frank C. carpenter
Marshall John W. proof-reader
39 Jones Theodore B. clerk
39½ Robus Mary E. nurse
Robus William J. salesman
41 Dawe Harry W. engineer

New York St. begins.

47 Peters Hattie Mrs.
Peters Frances M. tailoress, b.
49 Johnson James A. Mr. & Mrs.
51 O'Callaghan Sarah J. Mrs.
O'Callaghan Timothy J. carrier, b.
O'Callaghan Francis B. clerk, b.
O'Callaghan Sarah J. Miss, b.
53 Morgan Robert Mr. & Mrs.
Morgan Carrie M. teacher, b.
Young Frank K. Mr. & Mrs.

Bauer Alley begins.

West Ave. crosses.

73 Corlett William G. salesman
75 Crouch Julia A. Mrs.
Crouch Thomas E. overseer, b.
Crouch Charles W. fireman, b.
77 Cooper Emma Mrs.
Cooper J. Fred, fireman, b.
Cooper Ethel M. shoemaker, b.
79 Tifft Emma A. Mrs.
Tifft Clarence, machinist, b.
81 Kirby Joseph A. lawyer
83 Shaw James W. ldscp. gardener
Baker Harry P. carpenter, b.

Troup St. crosses.

91 Clements Mary W. Mrs.
Clements John W. laundryman, b.
Clements Charles S. bookkeeper, b.
Clements M. Elizabeth, tchr. b.
Clements Sara L. teacher, b.
93 Jameson Arthur H. search clerk
Jameson Joseph B. cabntmkr. b.
95 Williams Alice E. Mrs.
Miller Emma F. Miss, b.
97 Damon Edmund T. Mr. & Mrs.
Damon Frederick H. mech. eng. b.
99 Benedict Luther C. lawyer
Ridley Martin, packer, b.
Loysen Richard, finisher, b.
101 Hetzer Caroline S. Mrs.
Hetzer Hattie A. Miss, b.
Smith Elizabeth F. Miss, b.
103 Whyley Mary Mrs.
Whyley Eva Miss, b.
105 Tyler Oliver, foreman
Tyler Raymond L. F. musician b.
Arnold William G. collector
107 Tuttle Philo K. grocer

Clifton St. crosses.

113 Ulp George C. painter
Ulp George R. painter, b.
Ulp Clifford M. artist, b.
115 Peck Charles W. druggist
McElroy James C. decorator
117 Karnes George A. collector
Waddington Harold, engineer, b.
Haas Margaret D. Mrs.
Haas Ruby A. dressmaker, b.
119 Smith John C. Mr. & Mrs.
Smith Cora Miss, b.
121 Sexton John, mason
Sexton Frank A. buffer, b.
Sexton Mary A. stenographer, b.
123 Plummer Franklin R. collector
127 Church of the Epiphany
131 Skeele Amos Rev. & Mrs.
133 Nixon William H. machinist
Nixon T. Carlyle, lawyer, b.
135 Spahn Henry F. policeman
Spahn Anna M. stenographer, b.
137 Lyons Catherine M. Mrs.
MacFarland Frank, cutter, b.
139 Carpenter Martin, laborer
Avery Elizabeth A. Miss
Avery Maria L. Miss
Avery Hattie Miss
141 Lavock George, cabinetmaker
Lavock George jr. solderer, b.
143 Foss William H. shoemaker
Foss Edward J. cutter, b.
Foss Anna T. shoemaker, b.

Tremont St. crosses.

153 Vacant store
153½ Eckel & Hyde, tinsmiths
Cole Mary J. Mrs. h.
Cole Fannie A. canvasser, b.
155 Tracy John E. rodman
Crouch Edward H.
157 Smith Frank B. painter

Penn St. crosses.

000 School No. 4
171 Haitz Louis B. saloon

Bronson Ave. crosses.

185 Briggs Henry, market
189 Klubertanz Ferd. A. capt. police
O'Donohoe Nellie Miss, b.
191 Chaffer William, carpenter
Chaffer Frank M. assembler, b.
193 Monroe William F. carpenter
195 Fahrer John C. grocer, h.
197 Carty George P.
Clark Charles M. switchtender
McNab Charles
Case William

Central Library of Rochester and Monroe County · City Directories Collection
House Directory supplement

199 McDonald Hannah Mrs. boots and shoes, h.
McDonald Evan, foreman, h.
Lynch Frank J. cutter, b.
Freckleton Edward F. Mrs. milliner

Cady St. crosses.

207 Ochs August J. & Son, grocers
Wiley Charles C. motorman, h.
209 Grover Charles H. shoemkr.
Dorsey Edith C. Mrs.
Sargeant Sarah Mrs. b.
211 Ochs August J. grocer
Ochs Joseph A. grocer, b.
213 Cunningham Catherine Mrs.
Cunningham Catherine G. camera maker, b.

Heisel Alley begins.

219 Baskin Lyman J. lawyer
Baskin Agnes G. Miss, b.
221 Benham Arthur, conductor
Willis Daniel Mrs.
225 Leopold Edward B. cutter

Champlain St. crosses.

235 Stephens Harry F. shoemaker
237 Miller Jacob, painter
Miller Henry F. woodworker
Miller Henry W. clerk, b.
239 Vick Herbert J. plumber
241 Vacant house

Ruff Alley crosses.

245 Sattler Herbert M. clerk
Hennig Hannah Mrs.
Barron Johannah Mrs. b.
249 Haefele Michael, shoemaker
Yorkey Charles H. cutter
251 Stetzenmeyer Fredk. J. trimmer

Frost Ave. crosses.

261 Bohnhorst Ernest O. P. grocer, h.
263 Roberson & Ward, plumbers
000 Posley Charles, barber
265 Harward George F. upholsterer
267 Sattler Mary E. Mrs.
Ryan Eleanor K. clerk, b.
Ryan Willis, wireman, b.

Whittlesey Alley crosses.

277 Long Charles, gardener
Reed Frank P. stockkeeper

Bartlett St. crosses.

279 Ross Edwin V. Dr. & Mrs.
Ross Robert E. student, b.
Smith Robert W. physician, b.
281 Brooks James T. shoemaker
Travis John W. maltster
283 Merkel Gustave J. salesman
Voelckel Philip W. foreman
285 Conklin Angeline Mrs.
Conklin Cora E. dressmaker, b.
Conklin Grace M. dressmaker, b.
287 Mellen John H. engineer
Tilley John T. mason
289 Vanderpool Henrietta M. Mrs.
Vanderpool Jesse L. weather obs.
Vanderpool William J. jeweler, b.
Lines Bertha M. nurse, b.
291 Meyn Augustus G. plumber
305 Maser George J. tailor, h.
309 Conner William B. physician
Kingston Jennie Mrs. b.

Columbia Ave. crosses.

311 Rodney Warren B. grocer
313 DeFreer Jay
DeFreer Beulah Miss, b.
Addie Rose Mrs. dressmaker, b.
Peirson Charles A. collector
Sherwood Nathan
Sherwood Fred. H. shoemaker, b.
Moore Charles A. bartender
315 Johnson Jacob, jr. market
317 Derry James H. bakery
319 Warren William C. camera mkr.
Evans Willis H. janitor
321 Miller Jane Mrs.
Miller Fred S. clerk
323 Long Wm. V. boatbuilder, h.
Long William E. student, b.
Long L. John, student, b.
Long Graydon, student, b.
Long Edith A. student, b.
325 Hebing Henry J. milkman
Hebing Florence, clerk, b.
327 Hanlon James, lastmaker
329 Thompson Elmer B. supt.
Thompson Lizette E. Miss, b.

Hawley St. crosses.

337 Kimball Margaret A. Mrs.
Kimball Peter A. policeman, b.
Kimball George N. engineer, b.
Ragot Oliver, driver
339 O'Kane William H. agent
O'Kane Mary Miss, b.
Hallinan John D. b.
Hallinan Rose Mrs. b.

Flint St. crosses.

361 Garvey Sarah Mrs.
Garvey Edward J. cutter, b.
Magill Patrick A. machinist, b.
363 Rowe Edward G. ironworker
Rowe Robt. B. student, b.
Rowe Edith S. b.
365 Troutman Clarence E. clerk
367 Magill Henry B. machinist
Magill Morey A. tailor, b.
Magill Mary E. Miss, milliner, b.
Magill Benjamin B. fireman, b.
Magill Fred W. salesman, b.

Shelter St. begins.

Magnolia St. crosses.

395 Babcock & Rogers, grocers
Hesse Louis, artist, h.
397 Werp Edward, collector
399 Babcock Calvin G. grocer
401 Hall Joseph C. bookkeeper
403 Melville Frederick, musician

Central Library of Rochester and Monroe County · City Directories Collection
House Directory supplement

405 Leonard William J. floorwalker
Leonard George W. clerk, b.
O'Hara John J. salesman, b.
O'Hara Nellie Miss, b.
O'Hara William H. salesman, b.
O'Hara Mary Miss, b.
Millener Harry A. clerk, b.
407 Matthews William L. builder
409 Proseus George E. agent
Proseus Edna L. b.

Earl St. begins.

411 Matthews Wheaton, confectionry.
411½ Berlove Joe, tailor
413 Kimble John E. carpenter
Kimble Sabina A. milliner, b.
415 Morse Dell B. machinist
417 Little Harvey S. waiter

Seward St. crosses.

421 Vacant house
423 Thompson Vincent D. grocer
425 Powell Reuben W. bookkeeper
427 Manchester Mary A. Mrs.
Manchester Frederick, clerk
429 Stout Jacob H. printer
431 Richards Paul, shoemaker
431½ Braaten Ole, cabinetmaker
Holth Anton, cabinetmaker, b.
433 Lockwood Louis, varnisher
433½ Burnes Fannie E. Mrs.
Burnes Jennie V. dressmaker, b.
439 Hanley Thomas G. foreman
000 Aldridge Thomas J. shoemaker
441 Lynd John F. Est. coal & grain

Left Side.

2 Wittman Joseph C. clerk
4 Malone John P. shoemaker, h.
Poormon Ann A. Mrs. h.
6 Wittman Barbara Mrs.
Wittman Andrew C. bookkeepr. b.
Magin Fred. J. cabinetmaker, b.
6½ Castner John W. camera maker
8 Schreier Rose F. Mrs.
10 Barsdale Eugene H. conductor
Heiley Frank X. designer, b.
12 Rossenbach Theresa Mrs.
Rossenbach Clemens J. clerk, b.
Bartholomay Frank J. grocer
r. Simmons Jesse L. blacksmith
14 Carges Charles E. tailor
Carges Hattie M. nurse, b.
Marzhauser Mary Mrs. b.
16 Gowin Gilbert T. printer
r. Morrissey James, telephone maker
18 Lasher George A. carpenter
Rosenkrans Wm. M. carpenter, b.
McGinley Hugh, machinist, b.
Leonard Levi, carpenter, b.
20 Kluber George F. cabinetmaker
Kluber Joseph H. clerk, b.
Kluber William, cutter, b.
22 Hannan Cora M. Mrs.
Hannan Maurice R. driver, b.
24 Gundlack Mary M. Mrs.
Gundlack Edward N. helper, b.

26 Wilson Bridget Mrs.
Wilson William C. shoemaker, b.
Wilson Michael P. fringemkr. b.
28 Vogel Peter, baker
Vogel August, machinist, b.
Vogel Albert, woodworker, b.
30 Fowler George W. foreman
32 O'Connor Delia Mrs.
O'Connor Agnes, teacher, b.
O'Connor Elizabeth, teacher, b.
O'Connor Joseph, reporter, b.
34 Harward Dorothea Mrs.
Harward Anna E. Miss, b.
Harward Bertha A. Miss, b.
36 Ratcliffe Louisa A. Miss
Almstead Morris J. electrician
38 Powers Pierre C. painter
Powers Adelaide B. stenogr. b.
Powers Frances M. seamstress, b.
Powers Regina M. stenogr. b.
40 VanDoorn Frank Mr. & Mrs.
Searle John H. clerk
Parish Guy E. clerk
Carsten John, buffer
Jones Guy E. camera maker
Lawrence George J. driver
Huntress William, cook
42 Barnhart Alfred A. painter
42½ Solomon David, pawnbroker
44 Butler Herbert L. blacksmith
Braam Robt. E. paperhanger, b.
Lavalle Charles, camera mkr. b.
Saunders H. Leo, camera mkr. b.
Caveney James F. clerk, b.
46 Fletcher Nancy Mrs.
Fletcher Flora G. Miss, b.
Fletcher Fannie S. Miss, b.
48 Patterson Robert, carpenter
Patterson J. Arthur, bookkpr. b.

Rossenbach Place begins.

West Avenue crosses.

70 Republican League 11th ward

Lapey Place ends.

Troup St. crosses.

94 Foss Willis M. carpenter
96 Wallace Daniel G. clerk
Dunham Charles, laborer
Rice John, auto repairer, b.
Humphrey Minnie S. Mrs.
Stevens Sarah A. Miss, b.
Humphrey Josephine L. Miss, b.
Sargent John W. engineer, b.
98 McNamara M. & K. milliners
100 Seeley John W. cigar maker
Fraser Charles E. camera mkr.
102 Rowe William J. bakery

Clifton St. crosses.

112 Kirby Ella Mrs.
Kirby Edward, policeman, b.
Kirby Sarah, clerk, b.
114 Kelly Margaret M. Mrs.

Central Library of Rochester and Monroe County · City Directories Collection
House Directory supplement

116 Ginnity William, machinist
Ginnity Lillian A. Miss, b.
118 Boyd Ward A. actor
Boyd Andrew B. solicitor, b.

Hall Alley ends.

120 Wilkins Marion H. telegrapher
122 Barringer Harry M. shoemaker
124 Hampton Alick, car cleaner
Hampton Lottie Miss, b.
Hampton Fred W. coremkr. b.
126 Farrell Janet Mrs.
128 Newberry John, foreman

Adams St. ends.

136 Payne Frank W. garage

Knowles Alley ends.

138 Caldwell Elizabeth Mrs.
Lowney Mary Mrs.
140 Springer Nellie Mrs.
142 Taylor Clarence F. finisher
Hyde Emma E. Mrs. b.
Kuhn Frank J. paymaster, b.

Tremont St. crosses.

152 Clark Robt. B. boots & shoes
154 Gottesman Julia B. milliner, h.
156 Mageary Frank N. stockfitter
Mageary Ida M. Mrs. dressmkr.
Hendrix Helen E. Mrs. b.
158 Byer Jennie Mrs.
160 Byer Jennie Mrs. variety store

Penn St. crosses.

166 Williams Brothers, grocers
Williams Alfred, h.
Williams Clarence H. grocer, b.
Williams Alfred B. musician, b.
Williams Orville R. grocer, b.
Bravat Mary Mrs. b.
168 Yates Libbie E. fancy gds. h.
Yates George, mason, h.
170 Beisiegel Rose A. Mrs. millinery, h.
Beisiegel Albert, therm'trmkr. h.
Thompson Ella O. Miss, b.
172 Swan George A. driver
174 Braunstein Max, hardware, h.

Bronson Ave. crosses.

178 Kohn Hans, druggist
180 Knapp Ella E. Mrs.
Knapp Clayton D. saloon
Hunt Vinnie E. Mrs. b.
Knapp Vara Miss, b.
Wilcox Harry, clerk
Wilcox Caroline Mrs. nurse
182 Knapp Clayton D. saloon
184 Knapp John Mrs. paints & oils
186 Ashenberg Meyer, tailor
188 Austin George, shoemaker
190 McGahan William J. grocer, h.
Mulgrew Mary J. shoefitter, b.
194 Oakley Monroe H. barber
196 Meyn Augustus G. plumber

Cady St. crosses.

212 Merkel Annie Mary Mrs.
Merkel Lulu F. shoemaker, b.
Merkel George A. driver, b.
214 Merkel Joseph G. cutter
Merkel Charles A. toolmaker, b.
216 Meyers Henry, driver
218 Close Burnett E. tinsmith
Hennessey George H. h.
Brookins Mary J. Mrs. h.
Brookins May A. milliner, b.
218½ Vacant store
220 Tuttle William R. draughtsman
220½ Tallant Mary Mrs.
Tallant John, shoemaker, b.
222 Chadwick William, assembler
Hulbert Pearl Mrs.
Hennings Louise, b.
224 Loftus Thomas P. grocer
226 Ringelstein Minnie Mrs.
Cady Henry, clerk, b.

Champlain St. crosses.

236 Klein John J. saloon
238 Klein John J. grocer
Ghent Frank, driver, h.
Kulzer Joseph A. pressman, h.
DeRousie John, blacksmith, b.
242 Davis Thomas H. laborer
Ernisse Charles I. driver
244 Vroom Harry, clerk
Snyder Olen M. carpenter

Ruff Alley crosses.

246 Kemp John C. & Son, ice, h.
Kemp Fred C. ice, b.
248 Vacant house
250 Scherer William J. druggist, h.

Frost Ave. crosses.

262 Ricey John L. saloon, h.
Massey Albert W. salesman, b.
Massey William, cooper, b.
264 McGrath John M. market
000 Strobel Michael R. tobacconist
Conway Mary M. Mrs.
Conway Charles E. cutter, b.
Conway Mary C. stenographer, b.
Conway Albert J. plumber, b.
000 Strobel Michael R. tobacconist
266 Ritter Fred W. clerk
270 Slade Herbert H. bakery

Whittlesey Alley crosses.

272 Spring Geo. M.
Toolan Annie, overseer, b.
274 Williams Mary A. A. Mrs.
Agate Matilda E. Mrs. b.
276 McSweeney Charles M. saloon
278 Fitzgerald Thomas, barber
280 McSweeney Charles M. saloon
284 Turner & Stickel, market

Bartlett St. crosses.

288 Dowman Ralph W. grocer
290 Coon George E. boots & shoes
Bellows William W. jeweler
000 Ryan Alexander, camera maker
Glenn J. Alfred, cabinet maker

Central Library of Rochester and Monroe County · City Directories Collection
House Directory supplement

292 Hyde Michael A. tobacconist
000 Monroe Eugene A. barber
294 Vacant house
296 Koesterer Martin G. cook
300 Jones Fred G. P. woodworker
Weed Lottie G. Mrs. presser, b.
302 Bastian George H. baker
Bastian Frank S. baker, b.
304 Jones Mary T. Mrs.
Jones William D. fireman, b.
306 Harvey Michael, laborer
Penston Nellie Mrs.
Davies Alice M. sealer, b.
Davies Ethel, canner, b.
308 Ferguson Walter, tailor
000 Bryant Fred E. dentist
310 Boyd M. Josephine Mrs. variety store

Columbia Ave. crosses.

318 Miller Frank A. tailor, h.
320 Daniell Charlotte K. Mrs.
Daniell Maud A. Miss, b.
322 Hahle William H. carriage pntr.
Hahle Sadie, stenographer, b.
Hahle Margaret M. stenogphr. b.
324 Vacant store
326 Walker Charles F. bicycles
328 Morton Charles D. boats
Morton Douglas B. clerk, b.
Morton H. Kathleen, b.

Hawley St. crosses.

330 Fickett Fred'k W. druggist
330½ Brideson Charles B. helper
332 Schleifer William F. drygoods
334 Aldridge Thomas J. shoemaker
Aldridge George J. shoemaker, b.
Aldridge Fred C. shoemaker, b.
336 Worden Addison W. collector
342 Leyden John W. lumber
Sheridan Thomas F. salesman
344 Allen Wallace D. electrician
Mathews D. Roy, clergyman
346 Miller Harvey W. bookkeeper
348 Brearton James, foreman
350 Gassert Truman J. lineman
Dean Jennie H. Mrs. b.
352 Nichols Seymour B. barnman

Flint St. crosses.

354 Brown Mary F. Mrs.
Fisher Margaret L. dressmkr. b.
356 Cook Charles E. teacher
358 Murphy George F. carpenter
360 Hughes Wm. J. mason
Hughes Wm. J. jr. lithogr. b.
Hughes Annie M. dressmaker, b.
Meachum Lewis J. bookkeeper
Willetts Cora E. Mrs.
Willetts Lottie, designer, b.
Willetts Georgette, teacher, b.
Sweeney John J. foreman
362 McCarthy William G. shoemaker
364 Martin Charles R. salesman
370 Bosdyk Abram, lithographer
372 Vacant house
382 Clark Thomas G. shoemaker
Herman Elizabeth A. nurse, b.
386 Pickworth William, ice cream

Magnolia St. crosses.

392 Sutherland Frank H. paperhngr.
Sutherland Lulu M. boxmaker, b.
Sutherland Anna L. boxmaker, b.
394 Mackey Margaret Mrs.
Mackey Lawrence T. clerk, b.
Mackey Anna M. shoemaker, b.
396 McBride William J. laborer
398 Rumsey Robert D. lastmaker
400 Miles Hobart M. salesman
Miles George R. photo engrvr. b.
Merker Magdalena Mrs. b.
Stein John, carpenter
402 Munson Charles E. lather
Eldridge Ella Mrs. b.
Munson Charlotte L. Mrs. b.
Rhodes Lewis T. steamfitter
404 Vacant house
406 Jenkinson John, laster
Threehouse Mortimer, clerk, b.
408 Lamson George H. lime mfr.
Lamson William B. machinist, b.
Howard Arthur, glassworker, b.

Seward St. crosses.

432 Surridge John J. mason

JENNINGS, from 620 Portland Avenue, east, to 1321 North Goodman; ward 22.

Right Side.

17 Streb Louis, farmer
Craft Arthur, teamster
21 Schipper Louis, optician
25 Trombley Louis J. finisher
35 Schramm Ernest, upholsterer
45 Metivier Charles, lensmaker
49 Batchellor Fred C. butcher
67 MacGibeny Leo D. salesman
81 Thomas Paul, teamster
Vetter John G. carpenter

Spiegel Park ends.

99 Eddy Oscar S. shoemaker
Tidd Delbert, painter
105 Vacant house
111 Spiegel Henry, camera maker
117 Hoffman Valentine, varnisher
Hoffman Fred, printer, b.
Fink Christ, steamfitter, b.
123 Niedermaier Fred B. carpenter
129 Kalwas John, conductor
Behnke Henry, chef

Renwood St. ends.

157 Knapp Joseph, driver
171 Haus Sebastian, driver
Haus Caspar, cabinetmaker, b.
177 Nelson Olof, janitor

Manitou St. ends.

Central Library of Rochester and Monroe County · City Directories Collection

195 Wegman John B. grocer, h.
Hamlin Carrie Miss, b.

Portage St. ends.

Clairmount St. crosses.

259 Davis Charles, clerk
261 Vacant house

Sixth St. crosses.

291 Fake Maranda D. Mrs.
Fake Louisa M. tailoress, b.
Janes Carrie E. music teacher, b.
Appel Frank W. carpenter, b.
293 Stradder John A. teamster
Higgins Carrie Mrs. b.

Nichols St. crosses.

319 Clark Emma C. Mrs.
Beattie Charles H. motorman, b.

Jerold St. crosses.

385 Enders Simon, carpenter

Newcomb St. ends.

Rustic St. ends.

461 Callahan Stephen, tailor

Arbutus St. ends.

Left Side.

30 Linn William L. machinist
34 Dentinger John C. woodwkr.
40 Glick John G. tailor
46 Bjers Charles A. woodworker
DuBois John, woodworker
50 Yauchzi Jane W. Mrs.
Yauchzi Edwin, trunkmaker, b.
Yauchzi Della, tailoress, b.
54 Kujat John A. mason
76 Kleasen Martin, incubators
Kleasen Albert, lastmaker
92 Streb William, farmer
Streb Julius, tailor, b.
Streb John A. florist, b.
144 Reiter George, tailor

Aurora St. begins.

224 Morath John, teamster
228 Kisel Joseph, laborer
232 Gasser John, piano maker
236 King Mark, mason
240 Werner Leo, mason
244 Brokke Jacob, barrel maker
Brokke Cora Mrs. b.
Brokke Adrian, gluer, b.

Clairmount St. crosses.

254 Schmitt George J. grocer, h.

Sixth St. crosses.

288 Knobel Jacob D. carpenter
292 Grove Clarence B. button maker
294 Beidick Louis, tailor
Flom Katharine

Nichols St. crosses.

Jerold St. crosses.

390 DeMallie Mary J. Mrs.
DeMallie Raymond, clerk, b.

JEROLD, from 1564 Clifford Ave., north, across Jennings; ward 22.

Right Side.

6 Bradford Charles A. shoemaker
30 Hurley John J. trimmer
32 Usselman Joseph J. shoemaker

Jennings St. crosses.

122 Wood James H. teamster
Street Fred G. b.
128 Rohr Carl, shoemaker
166 Herb Charles K.

Left Side.

11 Pickworth Zacharias, carpenter
27 Henry Joseph, foreman
29 Engler Gustav, tailor
121 Bahmer John, machinist
123 Glenn Martin J. conductor

Jennings St. crosses.

JEWEL, fr. 62 Saranac, northeast, to 125 Norton; wd. 17.

Right Side.

24 Wilson George F. bookkeeper
44 Logemann George compositor
Logemann Max, driver, b.
Logemann Henry, asst. cashr. b.

Cutler St. ends.

72 Maurer Clarence J. bookkeeper
74 Kastner Rudolph K. artist

Carthage St. ends.

118 Lagler Leo, tinsmith
Dickow Arthur F. tinsmith, b.

Left Side.

7 Goettel Benjamin F. tailor
11 Meier Henry R. optician

Beach St. ends.

47 Sabey Louis W. piano tuner
51 Francis Alexander M. foreman
65 Yauchzi Andrew, gardener
Yauchzi Adeline Miss, b.
75 Vacant house

JOHN, across Dean, north, to 295 Platt; ward 2.

Right Side.

Dean St. ends.

10 Donaldson John, janitor
12 Ferrari Michele, laborer
14 DiPonzio Frank, laborer
20 DiSimona Vincenzo, laborer
22 Palozzi Joseph, laborer
24 McDonald Mary Mrs.
McDonald Arthur, helper, b.
26 Monahan John, blacksmith

Central Library of Rochester and Monroe County · City Directories Collection

JOHNSON, from 66 Stone, east, to 81 Clinton Avenue South; ward 4.

Right Side.

1 Baltimore Abraham, shipper
Deemer Lawrence, ironworker
Howard Edward, miller
5 Reinhardt Peter, barber
Rowe Mary J. Mrs.
Giallenes Augustus, confectionery
Gould Harry, pedler
Soules William, painter
Gillman William H. shoemaker
7 Mirras Gregory, pedler

Left Side.

2 Ingram Rose Mrs.
Weller Ray M. engineer
4 Sargent William, restaurant
8 Pink Henry W. upholsterer

JOINER, from N. Y. C. R. R., north, to 15 Kelly; wards 7, 8.

Right Side.

30 Wakefield Josephine Mrs. janitor
32 Griddle Arnold, painter
34 John Peter, ice cream, h.
r. Bonni Frank, pedler
36 Meagher Mary
Nicolo Charles, laborer
38 Stillman Abram, pedler
Claffey Sarah Miss
Claffey Bridget Miss, b.
42 Magioncalda Augustino, tile setr.
42½ Friedman Israel, presser
44 Pastuozyn John, tailor
Salka Michael, laborer
48 Lapides Louis, cattle

Hamburgh St. ends.

54 Ferri Andres, boxmaker
56 Rock James F. tailor
Graf Mary A. Mrs. b.
Liberman Harry, tailor
58 Goldstein Harris, operator
Chenofski Jacob, operator
60 Meremsky Harris, tailor
Bernstein Baehr, presser
Levin Israel, tailor
Berinstein Benjamin, baker
Berinstein Lena, pinmaker, b.
Stekloff Benjamin, tailor
62 Weinberg Abraham, presser
Perlstein Philip, tailor
Goldman Minnie Mrs.
64 Thomas Rehil, gardener
66 Cohen Barnett, tailor
Cohen Harry, artist, b.
Cohen Abraham, tailor, b.
Cohen Moses, tailor, b.
68 Pasko Paul, laborer
70 Cooper Samuel, tailor, h.
72 Slutzky Rebecca, confectionery, h.
Slutzky Meyer, presser, h.
74 Boschert Joseph, laborer
Weidel Alfred, cutter, b.
76 Zipkin Abraham, sorter
Zipkin Isadore, blacksmith, b.
Zipkin Harry, shoemaker, b.
Kirlansky Samuel, blacksmith
78 Steklof Joseph, tailor
Green William, tailor
80 Sharkey Edward, laborer
82 Meintel Antoinette Mrs.
Weisenoor Louis, clerk

Nassau St. begins.

88 Johszas Damanik, tailor
90 Prenner Isaac, tailor
Greenblat Levy, clothing
92 Shoenkopf Rebecca Mrs.
Shoenkopf Belle Miss, clerk, b.
Noble Morris, junk
94 Vacant house
r. Robfogel Paper Co. warehouse

Hopeman Place begins.

100 Meyer William, shoemaker
102 Brantzkunis Felix, laborer
104 Markovitz Michael, car repairer

Left Side.

35 Levi Simon, rags
37 Hammond Edgar D. foreman
39 Wullschleger Rose Mrs.
Wullschleger Mary, clerk, b.
Wullschleger Jacob, helper, b.
41 Schad Philip, packer
Schad Emma, clerk, b.
43 Goldman Max, tailor
Sussman Reuben, b.
Sussman Sadie, tailoress, b.
45 Kompanija John, laborer
47 Capolupo Philip, presser
49 Koesterer Mary C. Mrs.
Lowe Cornelius, driver, b.
Koesterer May, cashier, b.
51 Latryna Louis, laborer
53 Vanallo Domenico, stonecutter
Strazziere Giacomo, laborer
55 Komenski Ellis, cigar manuf. h.
Komenski Hattie, stenographer, b.
57 Aronson Barnet, carpenter
r. Gabey Nicholas, blacksmith
57½ Vacant house
59 Goldman Harry, grocer
Berman Isadore, tailor
r. Henderson John, cartman
61 Habib Charles, laborer
r. Ruff William, driver
63 Schmitt Jacob
Schmitt Jacob, jr. preserver, b.
Meyer Fred G. finisher, b.
65 Vacant house
67 Rosner Nathan, baker
Rosner Max, clerk, b.
Lipschutz Isaac, optician

Central Library of Rochester and Monroe County · City Directories Collection
House Directory supplement

69 Cohen William, insurance
Cohen Sadie, bookkeeper, b.
Makovski Amanda Mrs.
Makovski Valentine, plumber, b.
Makovski Theodore, clerk, b.
Lukovitz Gussie, collarmaker, b.
Kline Sophia Mrs. collarmaker, b.
r. Wiegler Adolph, pipemaker
71 Greenstone Benj. F. cutter
r. Greenstone Meyer, pedler
73 Drefahl Caroline Mrs.
Drefahl Lena Miss, b.
Drefahl Frederick, polisher, b.
Elsner Eliza Mrs. b.
75 Heislein Mary Mrs. cloaks, h.
Heislein John A. bookbinder, h.
Dunn D. Erwin, expressman, h.
77 Surbell Samuel, laborer
Surbell Leo, laborer, b.
81 Hastman Sam. furniture mover
Wiseman Ella, dressmaker
Schaman Louis, tailor
83 Ihrig George, clerk
Heberger Emil, driver, b.
Heberger Leo, shoemaker, b.
85 Knapp Minnie Mrs.
Bettner Frederick, brassworker, b.
Chereine Mary Mrs. b.
87 Fisher Abraham, tailor
89 Rosenbaum Joseph, presser
93 Vacant house
99 Bloch Clara Mrs. midwife
Bloch Max, carpenter
Diamond Anna
r. Vacant house
101 Cohen Harry, tailor
Allen Nellie Mrs.
Allen Ella Miss, b.
103 Marthage James, harpist
Marthage Joseph L. harpist, b.
Marthage George A. student, b.
105 Jones George A. clerk
Northrup Ettie Mrs.
Levy Harry, cutter
107 Fischer Fred, tanner
Lightman Harry, clothing
Koehler Henry, finisher

JONES, from 226 Commercial, north, to 123 Lyell Ave.; wards 2, 9.

Right Side.

4 Star Headlight Co.
6 Rochester Stamping Wks.
8 Caldwell Mfg. Co. sash balances
12 Burger Fred, chairmaker
Picciocchi Nicolo, laborer
14 Bianchi Gennaro, laborer
Tantalo Antonio, laborer
16 Courteau Napoleon G. grocer, h.

Dean St. crosses.

00 School No. 5
30, 32 Thompson Edgar, ironworker
Thompson Ida Mrs. lodging-house
34 Haley M. H. & Son, saloon

Platt St. crosses.

58 Grangella A. picture frame mkr.
60 Vacant house
62 Tantalo Natale, carpenter
Bianchi Lorido, helper
Leone Antonio, laborer
64 Ferris Pasquale, laborer
68 Annechino Donato, tailor
Canzano Donato, tailor
DePaul Berardo, laborer
70 McCarthy Thomas, laborer
Saltman Fannie Mrs.
72 Martine Rosa Mrs.
Cravana George, laborer
74 Cameron Archie, bartender
76 Maxfield Charles, lather
78 Kinnirey Ann Mrs.
80 Little Charles, cartman
82 Ling Emma J. Mrs.

Brown St. crosses.

92 Pool James F.
McCormick George, shipper
100 Blake Ann Miss
Blake Sarah E. Miss, b.
Blake Phoebe L. Miss, b.
Coleman Catherine M. Mrs. b.
102 Millington Anna L. Mrs.
Donohoe Patrick, dry goods, b.
Nicol Oliver J. stockkeeper, b.
Carlin Edw. A. cameramkr. b.
104 Brennan Thomas J. plumber
Leonard Emma L. Miss
106 Haley Michael H. saloon
Haley Sylvester J. saloon, b.
108 Woodruff Edgar S. camera mkr.
Woodruff Anna M. Miss, b.
110 Murphy Dennis
Murphy Charles A. clerk, b.
Murphy Alice J. Miss, b.
112 Hayes Richard, driver
116 Brayer Elliott T. bookkeeper
118 Prozzo Pasquale, grocer, h.
Nacco Alphonse, laborer, h.
120 Doran John F. plumber

Jay St. crosses.

Nazareth Convent grounds
150 Lippa Constantino, laborer
152 Rizzo Pasquale, helper
154 Bianchi Sabatino, laborer
156 Ricco Charles, laborer
158 Ricco John, laborer
160 Baker Wm. H. carpet cleaning
162 Baker William H. rug mfr.

Smith St. crosses.

180 VanAllan James, printer
Gott Fred, teamster
182 Powell Jane Mrs.
Powell John R. machinist
Powell Thomas, shoemaker, b.
184 Parry Mary J. Mrs.
Bennett Arthur A. contractor, b.
186 Palermo Peter, barber
190 Dolan Wm. H. machinist

Central Library of Rochester and Monroe County · City Directories Collection

192 Burke Michael L. clerk
Burke Rose C. dressmaker, b.
Burke Edward W. bookkper, b.
Burke Marie N. stenographer, b.
Burke Frances R. stenogr. b.
Conway Mary J. Miss, b.
194 Orchard John, machinist
Shenton Ernest, toolmaker, b.
196 Stone Martin, gas fitter
198 Vacant house
200 Curran William, bridge tender
202 Crouch James H. carpenter
Crouch Ida H. Miss, b.
204 Gallardi Alexander, laborer
206 Marcello Angelo, button maker
Massaro Charles, piano maker
208 Cole William A. machinist
Cole Charles H. stage hand, b.
Keyes Joseph, stage hand, b.

Left Side.

1 Armour & Co. wholesale provisns.
3-5 Oliver Chilled Plow Works
7 Foglia Giovanni, shoemaker
9-13 Alling & Cory Co. paper

Dean St. crosses.

23 Leroux Ernest J. grocer
Bisig Minor, driver, h.
25 Dougher John, lunch car
27 Willis Margaret Mrs.
Shatzel James E. tinsmith, b.
Shatzel Joseph M. tinsmith, b.
29 Daly Patrick, laborer
31 Kelly May Mrs.
33 Kinsella Richard L. steamfitter
Manion Michael, laborer, b.
35 May Patrick, buffer

Platt St. crosses.

N. Y. C. freight yard

Brown St. crosses.

Brown's Park

Jay St. crosses.

000 Kelly John Inc. shoe mfrs.
141 Rochester Stamping Co.
149 Carano Dominick, laborer
Costante Luigi, laborer
151 Bianchi Rondo, laborer
153 Santangelo Giuseppe, laborer
155 Farra Peter, laborer
157 Bianchi Nicola, laborer
159 Picano Joseph, laborer
Masse Dominick, laborer
Masse Peter, bottle maker, b.

Smith St. crosses.

179 Burke Mary Mrs.
181 Kirby Margaret A. Mrs.
McKissick Margaret L. Mrs. b.
Kirby Harry W. market
Kirby Albert A. butcher, b.
Wagner Alfred, cigars, b.
183 Mura Sarah B. Mrs.
Mura Mary G. Miss, b.
Mura Jessie C. Miss, b.
185 McCann Michael J.
McCann Daniel J. clerk, b.
187 Grinnan John
189 Moser Edward A. deliveryman
Tuety Daisy B. nurse, b.
Tuety Chas. S. cabinetmaker, b.
191 Coogan John D. bartender
193 Heisler Joseph M. machinist
Tomer Julia A. Mrs.
195 Knapp Eliza Mrs.
Collins Sarah Mrs. b.
197 Francisco John, grinder
199 O'Hara Bryan
O'Rorke Joseph L. bookkeeper
201 Carroll William J. foreman
Carroll Mary S. Miss, b.
203 Formicola Angelo, plater
205 Barselio Thomas, presser
207 Thomas Joseph, packer
Thomas Louis, shoemaker
209 Cantwell William, camera mkr.
211 McKechnie Ann Miss
McKechnie Jennie E. Miss
McKechnie Mary Miss, b.
213 Enos William, steamfitter
215 McCusker Ellen Mrs.
McCusker Edw. A. machinist, b.
McCusker Eliza Miss, b.
McCusker Mary Miss, b.
217 Penny Azel G. wall paper
219 Guyett Albert, laborer
Guyett Melinda M. Miss, b.
221 Wallace Harvey B. manager
Kirby Edmund H. market

JONES AVENUE, from 159 Lake Avenue, west, to 30 Dewey Avenue; ward 9.

Right Side.

8 Vacant house
10 Lane Mary E. Mrs.
Lane Sidney J. illumintg. eng. b.
12 Beaven Albert W. Rev. & Mrs.
Beaven Paul, student, b.

Fulton Ave. begins.

24 Kingston Ellen Mrs.
Kingston John W. b.
Kingston Charles P. b.
26 Motley George Mr. & Mrs.
28 Marks Henry D. Mr. & Mrs.
Marks Alice D. Miss, b.
30 Meagher John Mr. & Mrs.
Meagher Minnie C. Miss, b.
Meagher Frances M. Miss, b.
Meagher Daniel J. draughtsmn. b.
32 McKinney Edward F. Mr. & Mrs.
McGary Fredk. J. motorman, b.
Chatterton George W. mach. b.
Hults William J. engineer, b.

Frank St. crosses.

Jones Park

Saratoga Ave. crosses.

Daus Alley crosses.

Central Library of Rochester and Monroe County · City Directories Collection

00 Vacant house
00 Vacant house
98 Vacant house
100 Tompkins Alice Mrs.
Hawkins Harriett Mrs. b.

Parkway crosses.

Durkin Alley crosses.

Left Side.

Ambrose St. crosses.

00 Lake Avenue Baptist Church
19 Cogswell William A. Mrs.
Cogswell Bertha A. Miss, b.
Boddy Edmond C. Dr. & Mrs. b.
21 Hason James Mr. & Mrs.
Struble Catherine Mrs. b.
23 Williams Henry C. Mr. & Mrs.
27 Murphy Tillie G. Mrs.
Murphy Eloise Miss, b.
O'Donahue Frances M. Mrs. b.
29 Gates George M. Mr. & Mrs.
Booth Celia Mrs. b.
Brown Charlotte Miss, b.
31 Stevens William R. Mr. & Mrs.
Stevens Nina M. stenographer, b.

Frank St. crosses.

00 Trinity Church
45 Allison Charles R. Rev. & Mrs.
49 Corkhill Clara M. Mrs.
Corkhill Sidney A. b.
53 Nolan James H.
Nolan Charles F. shoemaker, b.
Nolan Peter C. stamper, b.
55 Griffin John F. Mr. & Mrs.
57 Howard Mary Mrs.
Howard Mary C. teacher, b.
59 Mitchell Charles E. Mr. & Mrs.
61 Harrington James P. blacksmith
63 Daggett Orville L. engineer
65 Wilkinson William A. clerk
69 Naylon Daniel E. saloon
71 Carmichael Enos T. salesman
Carmichael Minnie L. teacher, b.
Carmichael Lulu M. teacher, b.
73 Worden William D. Mr. & Mrs.
75 Herrington Anna Miss
Herrington Agnes Miss, b.
79 Hoenig Lewis J. Mr. & Mrs.
81 Lake Frederick, printer
Rendsland George Mr. & Mrs. b.

Saratoga Ave. crosses.

Daus Alley crosses.

95 Brophy James Mr. & Mrs.
Brophy Charles P. trunkmkr. b.
Brophy James T. cutter, b.
97 Pyne Hannah G. caterer
Pyne John P. cabinetmaker, b.
Pyne George A. painter, b.
Pyne William E. carriage pntr. b.
Pyne Frederick C. driver, b.
Pyne Catherine Miss, b.
Pyne Helen G. Miss, b.

99 Geering Lewis P. engineer

Parkway crosses.

00 Gottry Sam Carting Co. stable

Durkin Alley crosses.

JORDAN ALLEY, fr. 2 Savannah, east and south, to Ballou Place; ward 12.

JOSEPH AVENUE, from 244 Central Avenue, north, to 563 Norton; wards 7, 8, 17.

Right Side.

18 Seider Rosa Miss
Seider Clara Miss, b.
20 Burley Minnie A. Miss
Burley Maud A. b.
Cahill Elizabeth Mrs. housekpr. b.
26 Schmidt Chas. A. faucet mfr.
r. Schmidt Chas. A. faucet mfr.
30 Messinger Charles, tailors' trimmings, h.
36-38 Yanovitch Mendel, restaunt. h.
40 Harrison David, junk
46 Tiffany Emma L. Mrs.
Welch Inez E. Mrs. b.
48 Zambernardi Alberto, mason
50 Mercurio Edward, tailor
52 Cohen Isaac, tailor
54 Cappello Antonio, car cleaner
r. Wolschofski William, presser
Sadowski Annie Mrs.
60 Gersei Santo, clerk
r. Hearshen Harry, rags
62 Davis Sally Mrs.
r. Ricardo Antonio, tailor
64 Goldman Harry, grocer
66 Monro John, boarding-house
r. Vacant house
68 Vacant store

N. Y. C. R. R. crosses.

78 Vacant house
100 Schlick Henry N. & Co. coal dealers.—*See page* 993

Hamburgh St. crosses.

110 Becker Charles, tinsmith, h.
Becker David, tinsmith, b.
112 Schreiber Benjamin, tailor
116 Rosenberg Moses, physician
120 Finestone Harris, restaurant
Melkofsky Samuel, tailor
Salinsky Abraham, tailor
124 Fisher Martin, notions, h.
Fisher Hattie Mrs. b.
r. Mancini Domenico, boxmaker
126 Rubenstein Isaac, grocer, h.
128 Labovich Samuel, blacksmith
Gittelman Simon, cabinetmaker
Weiner Harry, tailor
130 Williams Annie Mrs. variety store, h.
134 Friedman Minnie, millinery, h.

Holland St. begins.

Central Library of Rochester and Monroe County · City Directories Collection
House Directory supplement

138 Schooler Rosa Mrs. dry goods, h.
Green Esther, clerk, b.
140 Cherry Abraham, tailor
Goodman Isadore, tailor
Drucker Nathan, tailor
Silien Morris, pedler
142 Strassman Adolf, variety store, h.
144 Pies Hyman, pedler
Schultz Solomon, carpenter
146 Nusbaum Aaron & Son, tailors' trimmings
r. Andrewskavitch Yagnaz, tailor
150 Amdoursky Joseph, market
Amdoursky Moses, butcher, b.
156 Amdoursky Joseph, market
164 Gudinas Anthony, saloon, h.

Nassau St. crosses.

174 Klix Leo A. saloon, h.
Wenner Julia Mrs. h.
180 Baker Harry, bakery, h.
184 Lipson Hyman, fish market, h.
Lipson Meyer, clerk, b.
Haag Max, manager, b.
188 Carr John D. lunches
r. Fullis Thomas, moulder
190 Lipson Moses, grocer, h.
192 Rosen Frank, confectionery
Hyderman Fred'k, teamster, h.
r. Tarquinio Parsino, presser
Cohen David, mason
Atkin Louis, pedler
196 Weinstein Jacob, tailor, h.
198 Muscat Isaac, tinware, etc. h.
Bryman Harry, tailor, h.
204 Snyder Meyer, confectionery, h.
Seidscher Israel, watchman, h.
206 Levin Reuben, bakery, h.
Lapides Samuel, butcher, h.
210 Rosenberg Morris, men's furnishings, h.
214 Johnson Rose Mrs. milliner
r. Frey Henry, sausage mfr.

Kelly St. crosses.

222 Klonick Edward, saloon, h.
224 Harris Morris, confectionery, h.
230 Jarofsky Sarah Mrs. grocer, h.
Kelly William, buttonmaker, h.
234 Weckesser Geo. J. bartender
240 Steinmetz Bros. barbers
Smalline Ephraim, tailor, h.
Schnorr Catherine Miss, h.
242 Bender Sigmund, pictures, etc. h.
246 Cohen Abraham, dry goods, h.
Gunkler Alfred C. clerk, h.
r. Gunkler Christina Mrs.
250 Steidlitz Jacob, dry goods, h.
Hurwitz Louis, presser, h.
254 Shatoff Harry, confectionery, h.
Rosin Max, presser, h.
Koren Julius, furrier, h.
r. Zusman Simon, rag sorter
260 Sultan Abraham, flour & feed, h.
Sultan Morris, flour, h.
264 Horiwitz Joseph, boots & shoes, h.
266 Rubenstein Nathan, stationy. h.
r. Wiener Jacob, barber
268 Blumenthal Abe, watchmaker, h.
270 Prussin Joseph, variety store, h.
274 Goldman Leah, millinery
Simon Max, pedler, h.

Baden St. crosses.

282 Kurlansky Max, hardware, h.
284 Anuman Abraham, shoemaker, h.
286 Adler Morris, tailor
288 Levinson Samuel, clothier, h.
292 Dunn Meyer, variety store
294 Byer Harry, furniture, h.
298 Zeldin Julius, grocer, h.
300 Knopp Gustave, lamp maker
304 Wackerle Jacob, tailor
306 Then Mary A. Mrs. dry goods
308 Krieg William J. dry goods, h.
310 Klonicks Ellis, variety store

Vienna St. begins.

316 Goodman & Hurvitz, jewelers
320 Amdoursky Joseph, market
322 Levinson Harris T. grocer
326 Holloway Margaret Mrs. dry goods, h.
Holloway Mary M. dry goods, b.
330 Heck Henry, saloon, h.
332 Klinger Simon, grocer, h.
338 Goldman Celia, millinery, h.
Goldstein David, tailor, h.

Pryor St. begins.

346 Greenwald Morris, millinery, h.
348 Greenwald Morris, hardware
354 Bullis Wm. H. physician, office
Nusbaum Aaron, tailors' trimmings, h.
Nusbaum Morris, tailors' trim. b.
Nusbaum Louis, tailors' trim. b.
360 Nyenhuis Derkje Mrs. hardwr. h.
Nyenhuis Johanna Miss, b.
Peters Joseph, cabinetmaker, h.
364 Katona Louis, machinist
366 Seveski David, grocer, h.
368, 372 Goldenson Jacob, tea and coffee, h.
370 Larwood Carrie Mrs.
Baron Morris, clerk
376 Alpern Morris, trunkmaker
Bukowski Paul F. trainman
Buck Stephen, tailor
380 Sturm & Son, furniture
382 Golembiewski Nicholas, butcher
Giambrone Annibale, lather
Hoblitzel Lena Mrs.
Smith Harry, pedler
384 Smith Harry, pedler
384 Stulpin George, saloon, h.

Herman St. begins.

390 Vacant store
394 Shapiro Morris, grocer, h.
396 City Pay Station No. 8
398 Hittleman Mani, baker
Glocker Seppy, grinder
Hittleman Isaac, baker
Sak Peter, presser, b.
Sak Alexander, helper

Central Library of Rochester and Monroe County · City Directories Collection
House Directory supplement

400 Geimer Louis H. plumber
Heinz Peter, grinder, h.
Benjamin Samuel, carpenter, h.
402 Metropolitan Theatre
406 Bauman Genevieve Mrs.
Seitz E. Raymond, machinist, b.
414 Hyman Jacob, tailor
Speary Harry F. nickel plater
420 Goldstein Samuel, real estate
Wydro Frank, grinder
424 Silverstein Isaac, shoemaker
Gruzinsky John, laborer
426 Silverstein P. boots & shoes, h.
Corlansky Samuel, machinist, h.
430 Miller John, presser
434 Nyenhuis William, clerk
438 Karmelewicz Charles, saloon, h.

Sellinger St. crosses.

448 Minges Mary E. Mrs.
Minges Mary C. Miss, b.
Minges Abbie F. Miss, b.
452 Maeder Edward, blacksmith
456 Nowack Ferdinand A.
Nowack Fred W. elevatorman, b.
Markert John, harness maker
462 Schnackel Chris. blacksmith
466 Schnackel Chris. blacksmith
Schnackel George, blacksmith, b.
470 Auer Anna B. Mrs.
r. Storehouse

Rauber St. crosses.

480 Police Station Fourth Precinct
Sherman Sharon L. captain
488 Rothschild Isaac, teamster
492 Wolf Rachael, dry goods, h.
Wolf Lottie, clerk, b.
494 Ruebsam Edith, milliner
496 Schefinger John B. shipper
Bloomer John P. tailor
498 Pasch Bros. boots and shoes
r. Ruebsam Blasius, carpenter
Ruebsam Edith, milliner, b.
500 Eckert Katharine Mrs.
502 Zanino John, bakery, h.
508 Munster Philip, saloon, h.
512 O'Brien Martin, machinist
O'Brien John J. clerk, b.
518 Vacant house
520 Vacant house
530 Rae Benjamin, variety store, h.
Kapusta Michael, grinder, h.
Witzigman Agnes Mrs. h.
Witzigman Helen M. tailoress, b.
r. Mull Frederick, helper
534 Hodges Frank, machinist
536 Ruby Michael, machinist

Cuba Place begins.

550 Schultz Julius, barber, h.
554 Gallancy Abraham, shoemaker, h.
556 Cohen Harris, confectionery, h.
558 Gibbs Frederick, tailor
562 Schweitzer Fred, butcher
566 Schmanke Fred A. tailor
Schmanke Edward F. tailor, b.
Luedeke Paul O. physician
r. Gempeler Christ, shoemaker
570 Rexer Carl, jeweler
576 Schwan Joseph F. chairmaker
r. Custer John, driver
580 Henn Charles H. dry goods, h.
584 Stein Ernest, market, h.
Sejewsky Joseph, clerk, h.
590 Aman Henry, druggist
Veltz Joseph, sausage mfr. h.

Clifford Ave. crosses.

600 Lingg Frank J. men's furnhngs.
602 Vacant store
610 Dziedziech Jos. confectionery, h.
614 Neuman Frederick, casemaker
618 Diehl Frederick, tailor
620 Krieg Wm. J. dry goods
622 DeMallie Arthur A. finisher
Felgner Leo A. laborer
Felgner Albert, buffer, b.
624 Meyer Frank J. boots & shoes
626 Then Edward, clerk
628 Then Christian D. hardware
632 Wahl Minnie Mrs.
636 Cappon Peter M. toolmaker
640 Haas Theodore, watchmaker
646 Dinter Paul, tailor
Benham Claude L. decorator
650 Herr Frederick, tailor, h.
658 Morgan August H. stable
666 Berg Frederick Z. upholsterer
670 Bardol Joseph M. carpenter
Hoskam Wilhelmina Mrs.
r. Laufer John, shoemaker
676 Clarke Herbert, ironworker
Gaus Otto, painter
Tittel Moritz, instrument maker
678 Glatt John H. tailor, h.
Glatt Mary, tailoress, b.
680 Kuchman Valentine, laborer
Luhde Richard, instrument mkr.
684 Snyder John, tailor
688 Friess John, machinist
Friess Susie Mrs. midwife, b.
692 Cappon John, machinist
Borchard Mary J. Mrs. b.
Borchard Erle I. carpenter, b.
698 Fox Carrie Mrs.
Fox John, presser, b.
702 Isler Herman, carpenter
Isler Otto H. carpenter, b.
704 Trompeter August J. grocer, h.
706 Glatz John, market
708 Glatz John, market

Loomis St. ends.

714 Ebbecke Charles E. film maker
718 Weber Joseph J. milkman
724 Bertram George F. tinsmith
Hirsch August, fireman, b.
728 Adolph Joseph, machinist
732 Gebhard Frank A. confectnry. h.
r. Helfer George, upholsterer
734 May Adam, tailor

Central Library of Rochester and Monroe County · City Directories Collection
House Directory supplement

738 Ernst Carl, cabinetmaker
Ernst Albert, tailor, b.
Ernst Frederick, mason, b.
744 Vacant store
Fox Howard, foreman, h.
746 Meintel Frank J. grocer, h.

Wilkins St. crosses.

762 Hieber Fred. tanner
Hieber Dora B. midwife, b.
766 Hein Andrew G. tailor
770 Alibocek John, shoemaker, h.
772 Twitchell John V. tailor
774 Straub Charles E. W. woodwkr.
778 Cunningham Algernon B. optician.
780 Geis Louis, barber
782 Heinlein Joseph W. saloon, h.
Koszalk Julius, painter, h.

Berlin St. begins.

792 Ohnsman Anna Mrs. variety store, h.
Pasnak John, woodworker, h.
800 Taillie John, painter
Taillie Helena Mrs. b.
804 Fink Catharine, tailoress
Lauer Edward F. shoemaker, b.
808 VanMeurs Cornelius, finisher
812 Hiller Otto P. brass beds
816 Weidel William F. Mrs.
Weidel George, stockkeeper, b.
822 Mühlhaeuser Geo. music teacher
Burckhardt Margaret Mrs. b.
Hicker Fred, shoemaker
r. McElwain William, trimmer
826 Bareis Gottlob C. shoes, h.

Eiffel Place begins.

838 Spitznagel Joseph C. tailor
844 Pigorsch William, shoemaker
848 Lauterborn Mary Mrs. confec. h.
Lauterborn Chas. N. painter, h.
Lauterborn Carl Y. printer, b.
852 Kramer Anton, carpenter
Keller Caroline, b.
856 Vogelsang Adrian C. real estate

Avenue D crosses.

866 Hooper Albert, grocer
Blei Paul, instrument maker, h.
Huth Fred, brewer, h.
870 Blank Stephen, market, h.
878 Vacant house
892 Heumann Katherine Mrs.
Heumann Enoch, clothing, b.
Heumann Saul, tailor, b.
Heumann Monroe, tailor, b.
896 Toepper Charles F. tailor
Jepsen Christina Mrs. b.
900 Reich Rudolph S. stonecutter
Hooper Bert, grocer
Bubser Julia Mrs.
Liese Walter, plumber, b.
906 Goodman Martin J. carpenter

St. Joseph Place begins.

928 Weymann Robert, laborer

932 VanGraafeiland Morris, tailor, h.

Lasee St. begins.

952 Eckert Philip, carpenter
956 Schlitzer Andrew J. examiner
962 Yauch John, painter, h.
966 Bleier Wendel G. lastmaker
970 Collins Thomas J. carpenter
972 Roelofs Martin, machinist
976 Gabrielse James, grocer, h.

Weyl St. begins.

990 Miller Charles L. shoemaker
Alt Irving G. toolmaker, b.
996 Hannemann William, cutter
Hannemann Mary Mrs. drssmkr.
1010 Laskoski Leo laborer

Weaver St. crosses.

1020 VanStallen Leonard, grocer, h.
Fox Fred, woodworker, h.
Ruckdeschel Fred E. camera maker, b.
1026 Huberth Philip J. barber
Huberth Lewis W. shoemkr. b.
Gibbs Lewis, shoemaker, b.
1032 Vosburgh Raymond, printer
1036 DeFreese John, painter
Stoger Samuel, laborer
1040 Schnorr Felix, carpenter
1044 Hubregsen Peter, finisher
Vandelinde Dennis C. b.
1050 Teller William H. cabinetmaker

VanStallen St. begins.

1060 Dueppuis William, butcher
Dueppuis Minnie L. Miss, b.
r. Dueppuis Ernest, butcher
1064 Huss Theodore, machinist
1070 Kuhn John, heelmaker
1074 Gerstner Frank, machinist
1080 Lang John, confectionery, h.
1088 Witzigman Julia Mrs.
Witzigman Geo. J. gardener, b.
1094 Yaeger Fred, mason
1096 Storandt August
1104 Bleier Joseph, casemaker
Bleier Joseph, lockmaker, b.
1108 Murphy Catharine F. Miss
Westfall Bert, cigar maker
1114 Keller Joseph, real estate
1126 Metz William L. piano maker
Marcinak A. C. woodworker
1134 Hergenhan William, carpenter
1138 Tosch Herman, carpenter
Desens Carrie O. Mrs. b.
Bender Jacob, polisher
1144 Gawens Henry, carpenter
Tosch Fred F. carpenter

Left Side.

11 Berlove Joseph, tailor
Berlove Jack, tailor, b.
17 Resident engineer N. Y. C. R. R.

N. Y. C. R. R. crosses.

Central Library of Rochester and Monroe County · City Directories Collection
House Directory supplement

95 Blackwell George, porter
Adams George H. janitor
97 Gilbert Joseph, laborer
99 Lazarus Barnet, pedler
101 Viney John W. porter
Lyons Oliver, chauffeur, b.
Rivers Oliver, bellman, b.
Scott Edward, porter, b.

Hamburgh St. crosses.

109 Rosenberg Peter, tailor, h.
Berman Samuel, paper, h.
Berman Arthur, real estate, b.
Berman Alfred, paper bags, b.
Berman Emil, paper bags, b.
Berman Eli, salesman, b.
115 Lazarus Eli, grocer, h.
119 Kravetz Hyman, dairy, h.
121 Wainer David, barber
123 Cohen Jacob & Son, rags
131, 133 Bloom Bros. hotel
135 Marks Samuel P. laborer
137 Rose Bernard, bottles
139 Barzansky Philip, manager
143 Oken M. & Son, grocer, h.
Oken Morris, grocer, h.
Oken Joseph, grocer, b.
145 Cohen David, pedler
147 Fredman Israel, variety store
149 Levi Moses A. rags
149 Friedman Abe, barber
r. Florence David, upholsterer
Levin Joseph, laborer
Minkowitz Morris, trunkmkr.
151 Cohen E. & S. furniture
155 Gerber Jacob, boots & shoes, h.
159-163 Greenhouse Joseph & Son, cloaks and suits
Greenhouse Jos. cloaks, etc. h.
Greenhouse S. H. cloaks, etc. b.
Greenhouse Abe, student, b.

Nassau St. crosses.

171-173 Gordon Nathan, saloon, h.
177 Rosen Samuel, barber, h.
Rosen Joseph, sorter, b.
181 Edelman Nathan, confectnry. h.
Friedland Solomon, operator, h.
185 Cohen Joseph, tailor
Lempert Solomon, presser
Rabinovich Barney, pedler
187 Vacant store
189 Brown Abe, pool room, h.

Caswell Court begins.

193 Rakoff Joseph, grocer, h.
Rakoff Isaac, clerk, b.
Rakoff Bernice Mrs. b.
195 Lapides Lesser, market, h.
199 Levin Solomon, cigars, etc.
Katz Harry, butcher
203 Lebendig Abraham, physician
205 Fain Philip C. grocer, h.
207 Doonan Timothy, carpenter
Gruner Emil, tailor
Kain Stanley, blacksmith
Pisarski Simon, buffer
Siatski John, cabinetmaker
209-211 Davis Nathan H. liquors

Kelly St. crosses.

221-223 Joffe Distilling Co.
225 Schamann Abram, tailor
231 Nusbaum Harris, dry goods
Slotnik Samuel, tailor
Kirsner Morris, capmaker
233 Nusbaum Harris, dry goods
P. O. Sub Station No. 22
237 Weiss Joseph, grocer, h.
239 Lazarus Israel, tailor
Wolf Louis, optician
241 Samuel Meyer, clothing, h.
r. Vacant house
243 Darren Jack, tailor, h.
r. Abramson Samuel, pedler
Dunsky Rachael Mrs.
Dunsky Meyer, operator, b.
245 Berman Bros. delicatessen

Stepheny's Place begins.

000 School No. 9

Baden St. crosses.

279 Home Tea & Coffee Co.
Trotts Simon L. teas & coffee, h.
Trotts Lillian Mrs. h.
281 Lidman Samuel, barber
287 Lavner Harris, tailor, h.
289 Greenberg Supply Co. liquors
291 Miller Morris, presser
Farbar Joseph, carpenter, b.
Farbar Lena Mrs.
Farbar Isaac, cigarmaker, b.
Koerber Karl, laborer
293 Mascari Vincenzo, fruit, h.
297 Isaacson Abraham, grocer
Greenberg Barnet, manager, h.
299 Vacant store

Catharine St. ends.

307 Yalowitch Bros. druggists
311 Alterman Morris, grocer, h.
Rosenbaum Joseph, junk, h.
Rosenbaum Max, junk, b.
313 Gordon David, boots & shoes, h
315 Goldberg Joseph, stockkeeper
Asher Joseph, ladies tailor
Schurin Isaac, tinsmith
317 Karchefsky A. ladies' tailor, h
321 Goldblatt Meyer, ladies' tailor
Cashman Morris, salesman

Morris St. ends.

337 Vacant house
339 Trotenberg Isaac, shoes, h.
Lipman Theodore, painter, h.
Gordon Nathan, saloon, h.
Sugarman Lesser, carpenter, h.
341 Jacobson Joseph J. dentist
343 Brody Dora Mrs. milliner
347 Stolnitz Abram, fish, h.
r. Schwam Harry, junk
000 St. John's Church

Buchan Park ends.

Central Library of Rochester and Monroe County · City Directories Collection
House Directory supplement

365 Goldman Abraham, cloaks, etc. h.
367 Wagner Peter, tilelayer
369 Goldman Abraham, dry goods
373 Neun George
Neun George, jr. driver, b.
377 Harris Jacob, bicycle repairer, h.
Altman Morris, carpenter, h.
381 Sukert Abraham, var. store, h.
Eigel Sarah Miss, h.
383 Sultan Louis, millinery, etc.
385 Rothstein Barnet, bakery, h.
Siegel Samuel, helper, h.
391 Levinson Meyer, grocer
Levenberg Jacob, tailor, h.
Rosenthal Harry, shoemaker, h.
Chartoff Henry, pedler, h.
395 Glaser John, carpenter
Glaser Emma, stenographer, b.
Gable Charlotte Mrs. b.
r. Beck Frederick, salesman
397 Morstack Andrew, machinist
399 Feinberg Sarah Mrs. millinery, h.
Feinberg Meyer, tailor, b.
r. Michelson Philip, ladies' tailor
403 Chodorow Samuel, barber
Feldman Hyman, tailor, h.
407 Birr Paul, tailor
r. Sack Gragus, sorter
Goossen Peter, grinder, b.
Wollemann Frank, tailor, b.
411 Cohen Louis, tailor
Cohen Mortimer, asst. foremn. b.
r. Cohen Louis, tailor
413 Kovel David, designer
417 Fain Harris, tailor
r. Goldstein Moses, tailor
421 Hochstein Jacob, ticket agent, h.
Hochstein Hymen L. clerk, h.
425 Sienkowski Antoni, helper
Sulkowski Frank, plasterer
431 Ross Samuel, blacksmith

Bellinger St. crosses.

439 Paluczynski Lawrence, saloon
441 Schmidt Felix, tailor
445 Dangelmaier Theodore, bartender
449 Mayer Joseph G. cutter
Mayer Ida B. stenographer, b.
455 Feldman Hyman, pedler
Feldman Louis, tailor, b.
Feldman Hattie, tailor, b.
461 Toor Samuel, tailor
Wolfson Rachael Mrs. b.
465 Kahn Lesser, clothing, h.
467 Kahn Lesser, cloaks, furs & millinery

Rauber St. crosses.

475-477 Foery Frank X. grocer, h.
Foery Julia, bookkpr. b.
r. Klose Margaret Mrs.
483 Sanders Louis, locksmith
Sanders Edward, clerk, b.
Sanders Henry, cutter, b.
Sanders Norbert, machinist, b.
Sanders Mary R. tailoress, b.
Sullivan Eugene, driver, b.
487 Karonas Ben, boxmaker
491 Bode Henry W. physician
Bode Amanda, stenographer, b.
493 Schwam Harris, pedler
495 Seltzman Celia Mrs. confectionery, h.
497 Wigler Adolf, pipemaker
Aid Amanda Mrs.
499 Corsun Max, dry goods, h.

Hoeltzer St. ends.

509 Fein Morris
Fein Julius, salesman, b.
Keegan Arthur, machinist
515 Weingartner Rose Mrs.
Weingartner Emma, tailoress, b.
Weingartner John, painter, b.
521 Winterhalter Primus, market
525 Wittman George A. flour, etc.
Wagener Emma Mrs. h.
Meyer Charles H. tinsmith, b.
Wagener Fred H. machinist, b.

O'Brien St. begins.

533 Sullivan Catharine T. Mrs.
Sullivan Raymond, helper, b.
Schmitt Frances Mrs. b.
539 Sullivan Thomas F. Mrs. b.
547 Muisus Wilhelmina, grocer, h.
Muisus Clara M. clerk, b.
Muisus Ida L. music teacher, b.
Muisus Julius, cutter, b.
Muisus Hall
551 Muisus Arthur F. saloon, h.

Sullivan St. ends.

559 Yount Martin, grocer, h.
567 Trybulski Andrew, grinder
Felrynski Joseph, carpenter
Link Frank, carpenter
571 Zugehor Karl E. buttonhole mfr.
575 Zugehor Karl E. buttonhole mfr.
577 Mayer Roman, tallyman
Mayer Frank, laborer, b.
Mayer Florence, tailoress, b.
581 Huck Edward
585-589 Badum John, hotel, h.

Clifford Ave. crosses.

599 VanBlaricum Thomas, barber
Kirn John, h.
Palmatier Harry, milk, b.
Emerick John, blacksmith, h.
611 Hendreks John, laborer
617 Erbacker Bertha C. Mrs.
Winter Charles J. toolmaker, b.
621 DeJonge Cornelia Mrs.
Brasser Gabriel, b.
DeKan Leo, gasfitter, b.
627 DeJonge Bros. masons
DeJonge Cornelius E. mason, h.
633 Scholnick David, clothing repr.
Egargarin Samuel, carpenter, h.
635 Vacant store
r. Geiger Christina Mrs.
637 Brant Anna M. millinery, h.

DeJonge St. ends.

Central Library of Rochester and Monroe County · City Directories Collection
House Directory supplement

645 Witzigman Jacob J. driver
Eisenhauer William, driver
653 Morgan August H. grocer, h.
Morgan Henry J. stable, b.
Morgan Elmer H. stable, b.
657 Schnorr Joseph, laborer
Schnorr John L. machinist, b.
Schnorr Joseph, jr. shoemaker, b.
661 Mall Henrietta Mrs.
Mall Fred. O. moulder, b.
665 Gardner Peter, laborer
669 Lang Joseph, carpenter

Boston St. ends.

677 Pett & Kieffer, saloon
Kieffer Harry, saloon, h.
679 Martin Arthur, barber
681 Gudal Simon, tailor
Chernis Jacob, machinist
Johns Frank, mason, b.
687 Bertram George F. tinsmith
689 Schwenzer Frank P. bakery, h.
693 Klingler Albert, tailor
697 Harens Catharine Mrs.
Schwartz Frank, inspector, b.
703 Mattes Henry J. machinist
Denk Anna Mrs.
709 Dummer Edward, laborer

Langham St. begins.

721 Patzer Catharine
Pioch William L. woodworker
725 Large Wallace B. physician
729 Kinnen Henry, shoemaker
733 Lingg Frank J. clothing
Pett August, laborer, b.
741 Fischer Mary M. Miss
Fischer Caroline M. Miss
Fischer Minnie Miss
Thompson Edgar G. chemist, b.
Thompson Norman F. student, b.
Thompson Ruth, student, b.
747 Fischer Frank C. market, h.
Mandery Wendel, meatcutter, b.

Wilkins St. crosses.

757 Zielke Adolph L. tailor, h.
Wendel Elmer J. physician, h.
763 Voss Herman A. mason
Voss Herman, mason, b.
Knapp Adam, upholsterer
771 Kuhn Mary Mrs.
End Elizabeth Mrs. b.
Kuhn Martin, stove repairer, b.
781 Lensing Herman
Lensing John L. engineer, b.
787 Breitmeier Charles, moulder
795 Sellmayer John M. foreman
Sellmayer Martha L. Miss, b.
Bartholomay Magdeline Mrs. b.
Kuhn Charles, ironworker
801 Schlager Jacob, butcher
Schlager John, tailor, b.
Schlager Jacob, jr. tailor, b.
803 Terhaar Herman, tailor, h.
Terhaar Henry L. cutter, b.
807 Fausette Eugene E. barber
809 Zimbrich John, saloon, h.

Terhaar St. ends.

817 Streb Stephen, dry goods, h.
Barone William G. shoemaker, h.
819 Schirmer's Pharmacy
827 Frenbaugh Leon H. tinsmith
831 Roth William J. fireman
835 Vacant house
839 Bacaud Mary E. Mrs.
Engel John, driver, b.
Engel Erbe, buffer, b.
843 Fisher Edward, grocer, h.
Loock Mabel L. Mrs. clerk, b.
000 School No. 22

Avenue D crosses.

865 Pike George, variety store, h.
875 Schieven George, carpenter, h.
VanZandt John, laborer, h.
881 Arthmann Rudolph, tinsmith
Layton George J. emulsion mkr.
883 Gabbey Fred. candy maker
885 Marszatek Peter, moulder
887 Fries Charles, lithographer

Pardee St. ends.

897 Kirchgessner George, saloon, h.
901 Kirchgessner George, grocer
Kirchgessner Wm. cigar mkr. h.
905 Wamser Louis, teamster
Herr Anna Mrs. b.
909 O'Brien Timothy J. fireman
913 Baldes Matilda Mrs.
Schomske Henry A. milkman, b.
Baldes Anselm, carpenter, b.
923 Emanuel M. E. Church
925 Vollberg Henry Rev. & Mrs.

Farbridge St. begins.

933 Coppejon Peter J. gardener
945 Gebhard Charles J. F. woodwkr.
949 Strauss Edward, tinsmith, h.
Strauss Morris, cutter, b.
953 Gramer Jos. Mrs. varty. store, h.
Gramer Joseph, clerk, h.
955 Keck William, market
Gaesser Henry P. h.

Leo St. begins.

967 Burkhardt Julius, watchman
Burkhardt Anna, tailoress, b.
Burkhardt Mary, boxmaker, b.
Burkhardt Elizabeth, boxmkr. b.
Burkhardt Dora, tailoress, b.
979 Zimbrich John, florist, h.

Zimbrich St. ends.

993 Fien Frank, tailor
997 Danzer George J. printer
1001 Miller John, teamster
1009 Giebel Eugene, tailor
1013 Wagner Frederick, bakery, h.
Wagner Frederick, jr. baker, b.

Weaver St. crosses.

1021 Harter Louis F. saloon, h.

Central Library of Rochester and Monroe County · City Directories Collection

1023 Roth Joseph, jr. barber
1027 Wagner Fred, baker
Schmidt Augusta Mrs. b.
1031 Roesser Frederick, buffer
1037 Lebbert John, hotel
Seidel Frederick, auto repr. b.
Seidel John, carpenter, b.
1043 Bachmann Walter A. plumber
1055 Fien Louis, driver
1065 Maier George, tailor, h.
1069 Our Lady of Perpetual Help Ch.
1089 Schellhorn John P. Rev.
Heindl Frances, housekeeper
1095 Carney Charles
1111 Maier John A. undertaker
1127 Dobbertin Louisa Mrs.
Dobbertin William, shoemkr. b.
1143 Dobbertin John A. lithographer
Lawrenz George, butcher, b.

JOSLYN PLACE, from 128 Scio, east and south; ward 16.

Right Side.

21 Gilman James A.
Wisewell James H. painter, b.
29 Weckelman Magdalena Mrs.
Weckelman Frederick W. dyer, b.
31 Carter Zebediah, barnman
35 Goldstein Moses, tailor
37 Mantion Catherine Mrs.
39 Ham Lionel H. Mr. & Mrs.
Ham William A. butcher, b.
Ham Catherine E. Miss, b.
45 Madden Fred F. Mr. & Mrs.
49 Minchin Howard D. Prof. & Mrs.
55 Gibson George W. Mr. & Mrs.
Gibson John F. cabinetmaker, b.
Gibson Daniel, metal worker, b.
59 Smyth Jane Mrs.
Smyth Marie A. correspondent, b.
O'Neil Raymond C. novelties, b.
65 Dietz George A. Mr. & Mrs.
Dietz Frances O. stenographer, b.
Hyland William G. painter, b.
69 Engert Bernard A. Mr. & Mrs.
71 Byer Glen H. Mr. & Mrs.
77 Medrow Jonathan H. C. musician
Medrow Susan Mrs. musician
Hill Mary E. Mrs. b.
81 Posner Samuel, clothing
Posner Hiram, musician, b.
85 Dana Frank S. Mr. & Mrs.
87 Smith Henry S. Mr. & Mrs.

Left Side.

16 Harrison Herbert, salesman
Banker Hiram J. electrician
20 Doohan Frank H. painter
Doohan Edward J. clerk, b.
Doohan Frank A. clerk, b.
26 Seeley C. Lillian, manager
Seeley Florence C. teacher, b.
Williams George H. Mr. & Mrs. b.
White John, b.
30 Ray Emmett S. bookkeeper
Ray Lorinda S. Mrs. b.
Spencer Leon H. camera mkr. b.
36 Robinson Samuel R. Mr. & Mrs.
40 Gavin James J.
Tompkins Nina Miss, b.
Chappell Helen S. Mrs. b.
46 Carr Charles D. paperhanger
50 Pierce James B. Mr. & Mrs.
Boyd Theodore P. Mr. & Mrs.
56 Mulryan Patrick J. engineer
62 Jameson Albert L. bookkeeper
66 Kalinsky Abraham, tailor
Kalinsky Louis, tailor, b.
Kalinsky Benjamin, cutter, b.
Kalinsky Harry, cutter, b.
Millstone Mamie Mrs. b.
72 Walker Harry V. postcards
Sanford George W. druggist
Alcott F. Courtney, electrician, b.
80 Walzer Joseph E. produce
Tait Lamont D. grocer
82 Goler Frank Hall, druggist
Whiting Chauncey L. manager
Meyer Maurice, clerk
86 Smyth Mary A. Miss
Smyth Richard, foreman, b.
Smyth Mabel E. stenographer, b.
88 Tower Fred J. Rev. & Mrs.

JUDSON, from Moran, south, to Superior; ward 19.

Right Side.

1 Weining George A. Mr. & Mrs.

Kirkland Road crosses.

11 Potter John A. driver
Potter Bert F. driver, b.
Miller Lulu Mrs. b.
15 Baker Leo T. telegrapher

Wayne Place begins.

17 Homan Frank E. printer, h.
Homan Harold J. printer, b.
19 Cumming Arthur W. cigars
21 Marcille Philip, carpenter
41 Knickerbocker Myron S. salesman
43 Stetzenmeyer Arthur W. cutter
Dubay Frank A. machinist
45 Mason William H. carriage mkr.
Mason Ruby H. dressmaker, b.
Goheen J. Ladue, painter, b.
47 Ziegler Fred R. milkman
49 Fox William J. fireman

Left Side.

Kirkland Road crosses.

14 Oviatt Fred H. foreman

Hopkins St. begins.

16 Carr Delbert C. steamfitter
18 Failing James H. painter
20 Fenner Fred, assembler

Orleans St. begins.

22 Bradley Wallace W. moulder
24 Robinson Samuel G. mason
Phillips Sarah A. Mrs.
26 D'Arcy William A. foreman

Central Library of Rochester and Monroe County · City Directories Collection

JULIA, from 153 West Avenue, south, to 250 Troup; ward 11.

Right Side.

7 Shaldoni Nicolo, laborer
9 Perotta Stefano, laborer
Russo Mariano, laborer
15 DeFelice Dominick, laborer
Morgolo Guiseppe, laborer
17 Mandell Elizabeth Mrs.
Bianchi Vincenzo, laborer, b.
19 Parone Guiseppe, laborer
21 Maggio Biagio, laborer
Maggio Vincenzo, helper
Oliva Nicola, laborer
23 DeRosa Antonio, laborer
Tommaso Giachino, laborer
Chirozzi Francesco, laborer
Rumanguacci Domenico, laborer
25 Shoemaker Dennis R.

Struble St. crosses.

35 Palermo Antonio, laborer
Delsanto Rafaello, laborer
37 O'Connell Michael, driver
O'Connell Ellen F. bookkpr. b.
O'Connell Mary C. bookkpr. b.
Mulcahy Hanora Mrs. b.
Reidy Patrick, clerk, b.

Left Side.

6 Lippa Dominick, laborer
8 Cocci Nicholas, laborer
10 Lardine Joseph, laborer
12 Scuttino Giuseppe, laborer
Zambito Salvatore, laborer
Casillo Rafaello, laborer
16 Allenzi Salvatore, plumber
Covangelo Giaco, laborer
30 Lumber yard
24 Scanelli Antonio, laborer
Arieno Pasquale, screwmaker

Struble St. crosses.

00 Lumber yard
38 Henderson Daniel W. huckster

JUNIPER, from 372 Winton Road N., east to Arbordale Ave.; ward 21.

Right Side.

00 Vacant house
29 Vacant house
39 Lynip Charles P. clerk
49 Butler Clarence J. steamfitter
61 Henriques-Gil Carlos E. novelties
71 Farmen George W. clerk

Left Side.

22 VanValkenburg Harry J. photo engraver

Wistaria St. begins.

46 Hillock Frank E. steamfitter
56 Bass Lewis B. bookkeeper
66 Lehr Michael, machinist

KAPPEL PLACE, from 785 Clinton Ave. North, west; ward 5.

Right Side.

8 Hart John C. tailor
Schum Henry, machinist
10 Spaulding James C. druggist
Lynch Edwin G. b.
16 Schakow Herman H. shipper
18 Meisenzahl Charles
Meisenzahl C. J. camera mkr. b.
20 Pohl Frederick C. organist
22 Imo Nicholas P. driver
Imo George, finisher, b.
Imo Conrad, helper, b.
24 Heberger Albert C. tailor
26 DeGrosvenor Henry C. stonecutter
Kroeger Alfred C. musician, b.

Left Side.

3 Voellinger Michael, stockkeeper
5 Koch Elizabeth Mrs.
Schwind Katharine, b.
7 Pfaff Mary Mrs.
Pfaff Joseph A. fireman, b.
Pfaff Edward J. cigar maker, b.
9 Cirotzki Albert, musician
11 Mahler Frederick F. brassfinisher
13 Gaesser Charles F. barber
15 Weingartner Louis, shoemaker
Harter Jacob, upholsterer, b.
17 Schnorr Charles, shoemaker
19 Boehl Hieronymus, brassworker
Koerner Andrew E. cutter, b.
21 Meintel John P. packer
23 Frank John R. foreman
Frank Clarence R. optician, b.
25 Klingler Amelia K. Mrs.
Klingler Henry G. tlphmkr. b.
Klingler Joseph, camera mkr. b.
Klingler Philip J. tailor, b.
Bachman Leander, blacksmith, b.

KARGES PLACE, from 916 Clinton Ave. South, east, to South Goodman; ward 13.

Right Side.

1 Werner Louis H. assembler
Lyons John, clergyman
3 Rossiter William J. policeman
5 Zoerner Irving G. stenographer
7 Berl William G. bartender
9 Forbes Sarah J. Mrs.
Forbes B. Mabel Miss, b.
Forbes Daisy M. Miss, b.
Forbes D. Beatrice Miss, b.
9½ Hamer William, carpenter
11 Oaks Frederick E. officer
11½ Sorensen Thomas H. tinsmith
15 Cardy Loella F. Mrs.
Cardy William J. laundryman, b.
Cardy Fred N. laundryman, b.
Cardy Florence L. telephoner, b.
17 Zimmer John N. carpenter
Zimmer George F. plater, b.
19 Randall Ernest G. machinist

Central Library of Rochester and Monroe County · City Directories Collection
House Directory supplement

Left Side.

4 Carey John H. shipper
6 Morris Joseph F. fireman
8 Kiesow Albert, laborer
Kiesow Frank J. buffer, b.
Lux Rose Mrs. b.
10 MacAdam Horace, carpenter
MacAdam Alida G. Miss, b.
Canute Olon, carpenter, b.
10½ Holland Mary M. Mrs.
Backus Annette Mrs.

KARNES, from 100 Otis, north, to Willow; ward 10.

Right Side.

10 Cassidy Mary Mrs.
00 Vacant house

Left Side.

1 Johnson Thomas Mrs.
Johnson Asa C. brakeman, b.
Moore George G. painter, b.
7 Sicker John C. carpenter
Cranston Walter H. woodwkr. b.
53 Stephany Louisa Mrs.
55 Cooper George, bartender
Hughes Onie Mrs.

KAY TERRACE, from 163 Lexington Avenue, south, to 148 Glenwood Ave.; ward 10.

Right Side.

3 Knight Fred E. Mr. & Mrs.
Booth Elmer G. Mr. & Mrs. b.
Snover Claude E. Mr. & Mrs. b.
Snider Charles E. motorman, b.
Snider John H. b.
Baty Elizabeth Miss, b.
5 Kittlinger Fred. W. Mr. & Mrs.
7 Duryea Catherine E. Mrs.
Duryea Richard, cutter, b.
Duryea Harry, advertising, b.
Duryea George, clerk, b.
9 Lounsbury Allen V. Mr. & Mrs.
11 Albright Jesse Mr. & Mrs.
15 Neubauer Richard W. Mr. & Mrs.
17 Barrows Frederick Mr. & Mrs.
19 Welker Rose M. Mrs.
Welker August L. finisher, b.
Welker William L. shoecutter, b.
Schwartz William V. shoectr. b.

Left Side.

4 Vacant house
6 Burton Job Mr. & Mrs.
Kehoe Anna Miss, b.
8 Linke Martin C. machinist
10 Ericson Arthur A. Mr. & Mrs.
Renauf Clara Miss, b.
12 Bates Harris G. Mr. & Mrs.
14 Webster Frederick M. Mr. & Mrs.

KEELER PLACE, from 29 N. Washington, west; ward 1.

KEE LOX PLACE, from 93 Tremont, south, to Benson; wd. 11.

Right Side.

1 Lovejoy Leon A. S. clerk
Raveret Lisetta Mrs. b.
3 Lynch Charles F. clerk
5 Clark Martin H. motorman
Rowe Mortimer O.
Campbell Thomas, printer, b.
7 Nielsen Martin, casemaker
Nielsen Mary C. musician, b.

Left Side.

2 Kane Anna B. Mrs.
Kane John G. fireman, b.
Kane Robert M. electrician, b.
4 Dintruff William A. engineer
Norton Stephen, woodworker, b.
0 Kee Lox Manuf. Co. typewriter supplies

KELLER, from 376 Sixth, east, to Priscilla; ward 18.

Right Side.

1 Thoms Lewis, carpenter
Thoms Herman, laborer, b.
7 Seils Charles, engineer
Miller Katie Mrs. b.
11 Engel Frank, driver

Left Side.

2 Pfeifer John B. embosser
6 Engel Leopold, mason
Engel Joseph, carpenter, b.

KELLY, from 504 Clinton Avenue North, east, to 213 Hudson Avenue; wards 7, 8,

Right Side.

5 Semmel Louise Mrs.
Semmel Libbie Miss, b.
7 Pfaff Barbara Mrs.
Pfaff Anna, fringemaker, b.
9 Green Ida A. Mrs.
Baker Louis, cutter, b.
Rudin Morris, salesman, b.
9½ Bennett William W. driver
Kenney Patrick, meter reader, b.

Joiner St. ends.

23 Hall William N. carpenter
Curran Charles J. machinist, b.
25 Kovinsky Hyman, grocer
27 Hogan Thomas J. porter
Kelly Edward P. conductor, b.
29 Reiter Mary Mrs.
31 Etzel Valentine, trimmer
33 Stumpf Frank M. stockkeeper
Summers James F. limbmaker, b.
35 Denarie Laura C. Mrs.
37 Stofsky Isadore, tailor
Friedman Louis, tailor
Friedman Solomon, tailor, b.
Friedman Lazarus, tailor, b.
Friedman Fannie, btnhle. mkr. b.

Central Library of Rochester and Monroe County · City Directories Collection
House Directory supplement

41 Sklofsky Max, tailor
Greenberg Meyer, shoemaker
Cohen Nathan, tailor
Goldberg Izzy, tailor
r. Sweryda Michael, laborer
43 Doerr Jacob, cook
45 Lebendig Morris, manager
Lebendig Abraham, physician, b.
Lebendig Anna R. Miss, b.
47 Schefe Albert, machinist

Joseph Ave. crosses.

55 Pfitsch Mary A. Mrs.
Pfitsch Leonard, lastmaker, b.
Twitchell Joseph, dentist, b.
57 Lyons Sarah Mrs.
Salkolsky Meyer, tailor
r. Lewin Philip, cabinetmaker
59 Brightman Nathan, junk
Lehrer Morris, tailor
Cohen Jacob, presser
Ruben Louis, furrier
61 Gursky Meyer, confectionery, h.
Bernstein Hyman, h.
Karwetz Abraham, presser, h.
Davis Samuel, pedler, h.
Baer Tillie Mrs. b.
63 Brownfield Isaac, tailor
Hamburg Harry, camera maker

Chatham St. crosses.

79 Rappaport Lesser, grocer, h.
81 Hurwitz Hyman, variety store
Michlin Tzodic, rabbi, h.
83 Fauman Hyman, pickles
85 Loubet Anna Mrs. grocer, h.
Machnik Frank, h.
r. Belezky Peter, laborer
87 Markus Samuel, pedler
89 Weingartner Jacob, tailor
91 Bernhardt Harris, teacher
93 Greenberg Harris, tailor
Levin Fannie Mrs. b.
95 Goetz Charles, mason
Goetz Dora Mrs. midwife
Goetz Louis, presser, b.
Goetz Frank, presser, b.
Meyer Frank, driver, b.
97 Hohman Louis, tailor
99 Kaufman Nathan, teacher
Kaufman Harry, stockkeeper, b.
101 Relke Mary Mrs.
Relke Charles, machinist, b.
103 Poznanski Anna Mrs.
Poznanski Emanuel, operator, b.
107 Greenblat Albert, clerk
109 Traskas Cassimir, helper
111 Roth Harry, salesman
Astrachan Isaac, presser
113 Cohen Jacob, tailor
Senzel Isaac, tailor
r. Gillman Levi, carpenter
115 Cohen Morris, pedler
Lipschitz Simon, driver
117 Hurvitz Israel, pedler
Lazerson Barnard, pedler
119 Lazofsky Isadore, shoemaker
r. Ohl Samuel, tailor
Corsun Adolf, carver
121 Buff Mary Mrs.
123 Lifshitz Hyman, pedler
125 Hurvitz Louis
Hurvitz Eva, clerk, b.
127 Hyman David, pedler
129 Buff Isaac, tailor

Left Side.

4 Verhoeven Henry F. mounter
6 Hunt George A. policeman
Smith Margaret, tailoress
8 Hoefen Ignatz, tailor
Hoefen Mary, tailoress, b.
10 Apple Louis, clothing
Dolmetsch Carl, optician
10½ Rommel Charles, button maker
12 Allen Wilbur, carpenter
12½ Fitzgerald William
Fitzgerald Margaret, b.
Fitzgerald Thos. carpenter, b.
00 School No. 9 playground
14 Galen Frank, barber
18 Thoma Otillia Mrs.
Thoma Anna M. tailoress, b.
Thoma Rosina T. tailoress, b.
Arthur Sarah Miss
20 Schleyer Frank, finisher
West George A. cabinetmaker
22 Zatz Henry, tailors' trimmings
Lindsey Roman, cabinetmaker
24 Lutt Bertha Mrs.
Lutt Hattie, bookkeeper, b.
Fox Louisa, dressmaker, b.
28 Wengender John, architect
30 Rehtz Mary, confectionery, b.
Rehtz Frank, machinist, h.
Rehtz Adam, blacksmith, b.
32 Bestrisky Hyman, tinsmith
Bestrisky Bert, tailor, b.
Bestrisky Celia Miss, b.
Weingartner Edward V. tailor
34 Nied Eugene
Nied Jacob J. trimmer, b.
36 McVean Mary Mrs. dressmaker
38 Schaefer Edward P. pianos
40 Joel Hyman, salesman
46 Cherkofsky Harry, pedler
Bloom William, cabinetmaker
Pollock Joseph, chair repairer
Berkofski Rubin, tailor

Joseph Ave. crosses.

54 Hoffman Harris, shoemaker
56 Appelbaum A. & Sons, market
Appelbaum Abram, market, h.
Appelbaum Isadore, butcher, b.
58 Simons Levin
Cohen Harris, tailor
60 Koland Benjamin, shoemaker
62 Goldman Isaac, shoes, h.
64 Vacant store

Chatham St. crosses.

Central Library of Rochester and Monroe County · City Directories Collection
House Directory supplement

76 Levien David, saloon
78 Weber Jacob, barber
Cohen Jacob, pedler, h.
80 Jacobs Magdalena Mrs.
Durrenberger Kate Mrs. b.
82 Janowsky Peter Mrs. bakery, h.
Janowsky David, driver, b.
84 Weingartner Magdalena Mrs.

Hanover St. begins.

90 Gans Julius, shoemaker
Marine Hyman, h.
92 Seidewand Adam, tailor, h.
94 Dembowitz Samuel, painter
96 Lapides Fannie Mrs. market
Riwkin Aaron, tailor, h.
98 Lipschitz Zelic, pedler
100 Rosenthal Samuel, tailor
102 Levi Simon, tailor
Winn Hyman, tailor
104 Wisbond William, shoemaker
Balletcky Morris, carpenter
Tenenbaum David, tailor
Wietzler Joseph, clerk
106 Fleisher Abraham S. rabbi
Fleisher Samuel, tailor
108 Shakovitz Louis, carpenter
112 Richardson Louis, pedler
Richardson Harry, tailor, b.
116 Bardikofsky Morris, butcher
Gottlieb Jacob, shoemaker
118 Diamond Max, tailor
120 Kapelowitz Bernard, pedler
Brightman Philip, tailor
122 Weinstein Harold, rabbi
Rosebush Solomon, presser
124 Levit Hyman, tailor
126 Simon Louis P. tailor
128 Krieger Jacob, pedler
130 Blum Paul

KENILWORTH TERRACE, fr. 156 N. Union, east, to 83 Prince; ward 16.

Right Side.

21 Pierrepont Ernest C. Mr. & Mrs.
25 May Walter Mr. & Mrs.
27 Scheer Emil J. Mr. & Mrs.
29 Pehrsson Gustav Mr. & Mrs.

Alexander St. crosses.

73 Gutmann Fannie, teacher
Gutmann Bertha Miss, b.
77 Robacher Wm. W. disinfectants
Robacher Wm. W. jr. clerk, b.
Ackerman Louisa C. dressmkr. b.
r. Robacher Disinfectant Company
83 Davis Hyman, shoes
Levy Moe, clothing mfr.
87 Grell Fred H. Mr. & Mrs.
91 Dickinson James M.
Dickinson Agnes E. Miss, b.
95 Grell Henry C. Mr. & Mrs.

Left Side.

2 Joldersma Rense H. Rev. & Mrs.
18 Bierce Theron J. builder
22 ReQua William A. salesman
26 Meyer Albert L. Mr. & Mrs.

Alexander St. crosses.

76 Federbusch Samuel, tailor
80 Stone Bernard S. salesman
86 Barton Spencer Mr. & Mrs.
Barton Grace W. Miss, b.
Smith Charles R. Mr. & Mrs. b.
Smith Carlton R. b.
90 Relyea Rebecca Mrs.
Fuller George H. salesman, b.
Witherspoon William E. tailor
96 Vandenbergh A. F. Mr. & Mrs.
Nunnold John A. cutter, b.
102 Calhoun Archibald C. accountant
Calhoun Elizabeth J. Miss, b.
Calhoun Eleanor R. Miss, b.
108 Cohen Sarah Mrs.
Meyers Louis, cigar mfr. b.

KENMORE, from 167 Bartlett, south, to 366 Columbia Avenue; ward 19.

Right Side.

1 Budlong Ledrue, engineer
3 Brodie Charles S. paperhanger
Brodie Clarence C. draughtmn. b.
5 Berigan John, driver
Berigan Lillian A. camera mkr. b.
7 Hughes Henry A. shipper
9 Greenly William J. carpet layer

Left Side.

2 Noon Catherine T. Mrs.
Newman Mary E. Mrs. b.
4 Tanswell Edwin C. spinner
6 Tanswell Thos. P. H. machinist
Tanswell Maud E. stenogr. b.
Day Edwin, carpenter, b.
8 Werth Henry R. tobacconist
0 Columbia Ave. Church of Christ

KENNING ALLEY, fr. 94 William, east and south, to Heberling Alley; ward 12.

KENSINGTON, fr. 402 Brown, north, to 207 Silver; wd. 20.

Right Side.

2 Barry John W. engineer
4 Warner William F. foreman
Warner William F. jr. draughtsman, b.
6 Cecil Paul S. foreman
Gorsline Alexander E. shoemkr. b.
8 Threehouse Peter, coremaker
Phillips Fred. C. market, b.
10 Hulme James S. dentist
12 Moshier J. Milton, manager
14 Carnel Howard, cartman
Carnel Dayton J. cartman, b.
Carnel Norman H. driver, b.

Left Side.

1 Alford Samuel C. motorman
5 Ecker William S. machinist

Central Library of Rochester and Monroe County · City Directories Collection
House Directory supplement

7 Schoeffler Jane F. Mrs.
Schoeffler Susan Miss, b.
Schoeffler Mary A. Miss, b.
Schoeffler Lona Miss, b.
9 Heydecker Alexander, tinsmith
Heydecker Abraham, tinsmith, b.
11 Levy Barney, tailor
13 McGill John C. conductor
15 Milburn Margaretta C. Mrs.
Milburn Mortimer E. adjuster, b.
17 Cambeis Jacob L. cabinetmaker
19 Golden Walter B. music teacher
Golden Rosetta S. music teacher
Sheldon Catherine Mrs. b.
21 Knight Edward P. machinist

KENT, from 140 Allen, northwest, to 11 Lind; wards 2, 9.

Right Side.

N. Y. C. R. R. crosses.

000 N. Y. C. freight house

Platt St. crosses.

000 N. Y. C. freight house

Railroad crosses.

Brown St. crosses.

Brown's Park

Jay St. crosses.

160 Marruca Stephen, laborer
162 Filippone Giacomo, laborer
164 Cisberto Frank, laborer
166 Everett John, woodworker

Smith St. crosses.

200 Pallucci Vincenzo, laborer
202 Lamonica Francesco, laborer
DeAngelo Rosario, laborer

N. Y. C. R. R. crosses.

228 Simonetti Giuseppe, laborer
Martiranni Liborio, laborer
Martrocassia Giovanni, laborer
Lopinto Orazio, laborer
230 Thomas Rufus, confectionery, h.
Little Peter, fireman, h.
232 Lippa Zarciello, laborer
234 Cesare Francesco, laborer
236 Ricci Francesco, mason
238 Arragitano Vincenzo, laborer
Troisi Vito, laborer
Parisi Francesco, laborer
240 Kane Thomas F. moulder
Murphy Kate Miss, b.
242 DelConte Raffaelle, laborer
244 Lippa Rocco, laborer
246 Russo Francesco, cement worker
Dano Joseph, laborer

Left Side.

N. Y. C. R. R. crosses.

5 Alexander Jackson, stable
7 Simioli Nicola, laborer
10 Dewey Addie Mrs.
Monihan John, laborer, b.
O'Leary Daniel, laborer
12 Hyland John
Orr William, carpenter
15 Pompa Gennaro, laborer
17 Wilson Ernest, cook
Edwards Harvey, laborer, b.
19 Mark Angelo, laborer
Mark Frank C. timekeeper, b.

Dean St. begins.

29 Banta Guy, driver
Carr Frank, laborer
33 Brown Charles, teamster
35 Massarella Francesco, pedler
Viola Raffaello, driver
37 Noble Leonora Mrs. bdg. house
39 McCabe Philip, fireman
McCabe Peter, oiler, b.
41 Munnings George, laborer
43 Wilkin James S. inspector
Wilkin James S. jr. adjuster, b.
Wilkin Jennie M. stenographer, b.

Platt St. crosses.

65 Leahy Ellen Miss
Keely Edward, laborer, b.
McDonald Josephine, laundress, b.
McDonald Elizabeth Miss, b.
67 O'Neill John, laborer
69 Hoffman Louisa Mrs.
71 Rosatti Frank, laborer
73 Drysdale Charles
Cassidy John, driver
Stevens Augustus, operator, b.
75 Corrigan Mary Miss
Corrigan Annie Miss, b.

Erie St. begins.

77 Merrow Ira N. carpenter
79 McTavish George, fireman
87 Culhane Mary Mrs.
Culhane John, driver, b.
Culhane Morris, policeman, b.
Culhane Thomas D. laborer, b.
89 Gruttadauria Michele jr. interptr.
Gruttadauria Michele, laborer
Gruttadauria Giuseppe, laborer, b.
89½ Farsazia Francesco, flagman
91 Salitta Agostino, laborer
93 Bauer Joseph J. huckster
Pietraszewski M. G. finisher, b.
Witzel Julia L. Miss, b.
95 Coccia Christina Mrs.
Parco Salvatore, barber
97 Fadali Alfonso, laborer
Martillota Salvatore, laborer
99 Barton Joseph, iceman
101 Arrilini Salvatore, laborer
Battaglia Francesco, laborer
103 Rossi Antonio, glazier
Zugnoni Giulio, carpenter

Brown St. crosses

Railroad crosses.

Central Library of Rochester and Monroe County · City Directories Collection
House Directory supplement

113 Ougella Pasquale, laborer
Spinella Michele, laborer
115 Sannlippo Michael, laborer
117 Brada Donato, laborer
Carocelli Vincenzo, laborer
119 De Fronzo Luigi, laborer
Bianchi Francesco, laborer
121 Viele Samuel, laborer
Farrari Tommaso, laborer
Spina Alfredo, laborer
123 Parisi Gabrielo, laborer
Coroni Pietro, laborer
129 Marapese Pasqualino, woodwkr.
Marapese Giuseppe, buffer
Tovidi Orazimo, laborer
131 Lebrielli Gallipo, laborer
Giordano Antonio, laborer
133 Burgio Antonio, laborer
135 Missiracca Carlo, tailor
137 Falli Antonio, laborer
139 Dambra Bartolomeo, laborer
141 Dominico Giuseppe, laborer
Dominico Teista, laborer
145 Tamborino Cosimo, laborer
Camardo Antonio, laborer

Jay St. crosses.

159 Iuppa Michele, mason
Iuppa Giuseppe, laborer
Amiglio Antonio, painter
Spalina Vincenzo, laborer
161 Lippa Paul, fruit
163 Scalacci Giuseppe, blocker
Sarcale Raimondo, laborer
Filipone Gaetano, laborer
165 Bianchi Francesco, foreman
Bianchi Rocco, shoemaker
167 Camardo Giovanni B. laborer
Cipiro Vincenzo, stovemounter
169 Kane Patrick J. engineer
171 Galbrecht Edward, butcher
Maschke William, laborer, b.
173 Mangona Pietro, laborer
175 Mate Rubino, laborer
177 Moore Frederick, driver
179 Cisterna Giuseppe, laborer

Smith St. crosses.

193 Kent George S. driver
DuBois Mary J. Mrs. b.
195 Lohges Philip, stovemounter
197 Casey Thomas
Casey John A. hardware, b.
199 Elmer George, solderer
201 DiCesero Gaetano, laborer
Grandi Loretto, laborer
209 Rear of Sill Stove Works.

N. Y. C. R. R. crosses.

241 Romano Angelo, laborer
Rotondo Luigi, fireman
DiFabbio Fiorento, laborer
243 Cappuano Loutario, baker
Cappuano Domenico, laborer
245 Vigicaretti Salvatore, laborer

KENWOOD AVENUE, from 93 Chili Avenue, south, to Arnett; ward 19.

Right Side.

33 Taylor J. Merton Mr. & Mrs.
Phelps Cora T. Mrs. b.
45 Creelman William J. Mr. & Mrs.
Creelman Helen W. Miss, b.
51 Leary John Mr. & Mrs.
Leary Christine Miss, b.
Leary Teresa Miss, b.
Leary Walter J. clerk, b.
59 McCleery William Mr. & Mrs.
McCleery Mary M. Miss, b.
Murphy Mary A. Mrs.
Murphy Marie A. stenographer, b.
73 Vay Peter A. Mr. & Mrs.
Vay Florence E. Miss, b.
Vay Gertrude M. Miss, b.
79 Haines Joseph D. Mr. & Mrs.
85 Page J. Stewart Mr. & Mrs.
Gillette Mary C. Miss, b.
89 Jacobs Gustav F. Mr. & Mrs.
95 Melhinch Charles L. Mr. & Mrs.
97 Macon Thomas W. Mr. & Mrs.
99 Willis William M. Mr. & Mrs.
Willis Stuart N. bookkeeper, b.
Bulger John R. bookkeeper, b.
Pierce E. Dudley Mr. & Mrs.
105 Head Addison W. Mr. & Mrs.
Head Ward B. bookkeeper, b.
Wing Georgiana, nurse, b.
Williams Ruby J. nurse, b.
109 Fisher James B. Mr. & Mrs.
111 Corey Emma R. Mrs.
Corey Clara A. Miss, b.
117 Bechtold Harry J. Mr. & Mrs.
119 Haskin Edwin C. Mr. & Mrs.
121 Fleckenstein Chas. J. Mr. & Mrs.

Kirkland Road crosses.

133 Phelps Frank H. Mr. & Mrs.
Phelps Harry, clerk, b.
Phelps Elizabeth N. Miss, b.
139 Vacant house
145 King Joel D. Mr. & Mrs.
King Vera M. nurse, b.
King Mary L. Mrs. b.
151 Brown Albert Mr. & Mrs.
157 Huther Angus E. Mr. & Mrs.
Parrish Lewis, b.
161 Mathews Richard G. Mr. & Mrs.
167 Hoepfl Adam Mr. & Mrs.
Hoepfl Herbert J. cutter, b.
173 Carscallen Edward R. clerk
179 Bush Allen C. Mr. & Mrs.
French Margaret M. Miss, b.
Morrow James, trainman, b.
185 Steele William H. Mr. & Mrs.
Steele Amasa E. clerk, b.
Steele Sarah M. Miss, b.
191 James Charles W. Mr. & Mrs.
195 Taylor Charles W. Mr. & Mrs.
Parsonson Libbie A. Miss, b.
203 Johnson Daniel W. Mr. & Mrs.
Vary Emma J. Miss, b.

Central Library of Rochester and Monroe County · City Directories Collection
House Directory supplement

207 Allen Henry B. Mr. & Mrs.
Allen Edith H. student, b.
Curran Henry, b.
213 Rawlings Charles A. Mr. & Mrs.
217 Goodwin Harry C. Mr. & Mrs.
219 Snyder Eva Mrs.
Craddock Frederick L. clerk, b.
225 Spinning Winfield G. Mr. & Mrs.
231 Given James B. Mr. & Mrs.
West Harry V. salesman, b.
Dandy J. Leslie, clerk, b.
235 Wellington John E. Mr. & Mrs.
239 Angell Andrew S. Mr. & Mrs.
243 Williams George D. Mr. & Mrs.
Morris Charles, draughtsman, b.
247 Flynn Squires N. Mrs.
Squires Anna L. student, b.

Frost Ave. crosses.

263 Moynihan Maurice E. conductor
271 Bentley Herbert L. Mr. & Mrs.
277 Criddle William H. Mr. & Mrs.
281 Powell William M. Mr. & Mrs.
285 Olmsted Elmer D. Mr. & Mrs.
000 Vacant house
293 Bain Thomas J. carpenter
Elliott George E. carpenter
295 Weller Mary E. Mrs.
Weller Eugene M. claim agt, b.
Weller Angus D. clerk, b.
Weller F. Isabel, teacher, b.
Weller Burns M. b.
299 Stanton Mose L. Mr. & Mrs.
Jacobs H. Milton, salesman, b.
303 Cardinal Edward W. Mr. & Mrs.
305 Mason Esther A. Mrs.
309 Scrymgeour Geo. B. Mr. & Mrs.
000 Reinhart Charles, machinist

Left Side.

14 Sweet Charles H. Mr. & Mrs.
18 Kendall Horace I. Mr. & Mrs.
30 McAniff Bernard J. Mr. & Mrs.
McAniff Margaret, stenogr. b.
32 Southard G. Clark Mr. & Mrs.
40 Sigler Frederick R. Mr. & Mrs.
46 Niven Mary, teacher
Niven Elizabeth, teacher, b.
Niven John D. salesman, b.
Hicks Robert J. Mr. & Mrs. b.
48 Vacant house
52 Geer Maurice F. Mr. & Mrs.
62 Maurer Robert E. Mr. & Mrs.
Fleckenstein Catherine Mrs. b.
Howland Boyd E. Mr. & Mrs.
74 Smith John P. Mr. & Mrs.
Smith Frank J. printer, b.
Smith Cecelia C. Miss, b.
80 Gillette George A. Mr. & Mrs.
Baker Avesia Mrs. b.
86 Martin Mary Mrs.
90 Marsh Ednor A. Mr. & Mrs.
96 Blanchard Helen E. Mrs.
Blanchard Anna E. Miss, b.
100 Maynard John E. Mr. & Mrs.
106 Silcox Charles W. Mr. & Mrs.
112 Dunn John E. Mr. & Mrs.
118 Jones Charles O. Mr. & Mrs.
Fisher Oliver P. Mr. & Mrs.
122 Benzoni Elisha Mr. & Mrs.
Benzoni Louis, b.

Kirkland Road crosses.

134 Kavanaugh John J. Mr. & Mrs.
138 Streets Charles Mr. & Mrs.
140 Floyd Evan J. Mr. & Mrs.
146 Kondolf George V. Mr. & Mrs.
Dunn Anne Mrs. b.
150 Vacant house
152 Thiele Julius W. Mr. & Mrs.
Thiele Mabel M. milliner, b.
158 Miller Louis W. Mr. & Mrs.
168 Mansfield Jay W. Mr. & Mrs.
Seed Sarah H. Mrs. b.
Whitney Bertha A. clerk, b.
174 Schied John A. Mr. & Mrs.
180 Noble Emma A. Mrs.
Finucane Agnes, bookkeeper
Finucane Grace, telephoner, b.
186 Echter Henry J. Mr. & Mrs.
Walsh Maurice P. shoemaker, b.
Walsh Thomas F. bookkeeper, b.
192 Miller Charles G. Mr. & Mrs.
196 Riedman Margaret Mrs.
Riedman Matilda, stenogr. b.
Riedman Louisa, stenographer, b.
202 Robinson Elizabeth J. teacher
Robinson R. Clarence, salesmn. b.
Robinson Eleanor D. Miss, b.
Robinson Ray M. student, b.
208 Mabbett Lorenzo G. Mr. & Mrs.
Fordham Orwell S. postal clk. b.
214 Westcott Herbert C. Mr. & Mrs.
216 Neff Herbert B. Mr. & Mrs.
220 Parliman Frank C. Mr. & Mrs.
222 Vacant house
226 Stevenson John G. Mr. & Mrs.
232 Bushnell Edward J.
Bushnell Ellen A. Miss, b.
Bushnell M. Annette Miss, b.
236 Fisher Jacob
Fisher Edmund, salesman, b.
Fisher Amelia Miss, b.
Fisher Louise Miss, b.
Fisher William F. machinist, b.
244 Myles Lindsay Mr. & Mrs.
Brooks Adele E. Mrs.
Booth Hannah E. Mrs. b.

Frost Ave. crosses.

262 King George T. Mr. & Mrs.
264 Bentley Elias M. Mr. & Mrs.
266 Eldredge Harry Mr. & Mrs.
Eldredge Anna E. Mrs. b.
278 Anthony Daniel M. Mrs.
Anthony Danl. M. jr. bookkpr. b.
Anthony Lottie B. Miss, b.
286 Hill Isabel Mrs.
Stobbe Carolyn Miss, b.
290 Hamilton Margaret Mrs.
Hamilton Nettie J. teacher, b.
Hamilton May Miss, b.
296 Ball John W. Mr. & Mrs.
300 Jagger Pamelia B. Mrs.
310 Bellows William W. Mr. & Mrs

Central Library of Rochester and Monroe County · City Directories Collection

KESTREL, from 534 Emerson north, to Erie Canal; wd. 10.

Right Side.

7 Dunn James, driver
9 Schultes John, laborer
Schultes Michael, carpenter, b.
Schultes George, carpenter, b.
Schultes John jr. tinsmith, b.
0 Ice house

Left Side.

8 Parent Joseph, tinsmith
10 Groell Ursula Mrs.
Kappler Frederick, woodwkr. b.
12 Lang Herman, gardener
14 Hennemann Chas. E. bookbinder

KETCHUM, from 1064 Clinton Ave. North, east, to 171 Remington; ward 17.

Right Side.

21 Michel Peter F. shoemaker
23 LaForce John, mason
29 Rathke Herman J. sawyer
33 Hohenstein Henry F. tailor
39 Rosin Henry A. woodworker
43 Heinrich Christ F. tailor
Heinrich Frank, driller, b.
Heinrich Otto, button maker, b.
47 Roesser Peter, shoemaker
53 Bauerlein Conrad, brewer
Bauerlein Frank, spinner, b.
Bauerlein Marguerite Miss, b.
57 Weber Leonard F. carpenter
63 Michalski Magdalena Mrs.
67 Huber Katharine Miss
Huber Katharine, tailoress, b.
73 Ries John J. laborer
77 Emich George, brewer
83 Witzel Adolph, blocker
87 Denyer Charles E. instrumentmkr.

Left Side.

14 Stark Theresa Mrs.
Stark Nicholas, picture frames, b.
Stark Joseph G. cameramkr. b.
Stark Martin N. shoemaker, b.
20 Weissend Frederick, watchman
26 Jagnow Henry F. laborer
Jagnow Emil, finisher, b.
30 Breithaupt John F. grinder
36 Dettmann Charles, paver
Dettmann George C. presser, b.
40 Mylacraine Edward M. inspector
Mylacraine Henry C. clerk, b.
Richards Maria Mrs. b.
44 Washington Mary Miss
48 Knopf Lena Mrs.
54 Gleisle George J. chairmkr
58 Bunn Carl G. laborer
64 Weiland Stephen, laborer
68 Angst Henry A. jr. foreman
74 Garin James
Garin James B. driver, b.
Garin John J. clerk, b.
Garin Agnes M. shoemaker, b.
78 Paradise William, brewer
Paradise Frank, janitor, b.
84 Behnke Julius A. laborer
Behnke Henry A. optician, b.
Behnke Edward, laborer, b.
88 Cosiar Ernest, boxmaker
92 Happ Samuel, laborer

KING, from 246 West Avenue, north, to 193 Brown; ward 11.

Right Side.

Clark Alley ends.

8 Rigney Matthew A. plumber
Rigney Julia A. clerk, b.
Rigney Kate M. Miss, b.
10 Albro Oliver W. stockkeeper
12 Case Alfred Mr. & Mrs.
VanVoorhis Harriet Mrs. b.
r. Wilbur Alice E. Mrs.
Townsend Thomas, auto reprer
McDonald Elizabeth Mrs.
McDonald Addison C. assemblr. b.
14 Borthwick Mary R. Mrs.
r. Hamblet George, clerk
14½ Vacant house
16 Cooper Luke, polisher
18 Hickok James F. farmer
r. Belding Frank M. painter
20 Aslan Mary A. Mrs.
Aslan William, laborer, b.
Aslan Roman, laborer, b.
22 Lawson George O. driver
Bartol Leo, laborer, b.
24 Guerin Roy A. repairer
Roidle Arthur, machinist, b.
Osborne John, machinist
r. Finn Richard, laborer
26 Guerin Susie Mrs. dressmaker
Buck Jane Mrs. b.
Grant William, fireman
28 Morgan John J. finisher
Maitland George L. machinist
30 St. John David L. piano tuner
32 Reichenbach Frank A. teacher
Reichenbach Homer H. chemist, b.
34 Herlihy Catharine Mrs.
Pierson Henry D. bookkeeper, b.
Kirwin William, clerk, b.
McCabe Thomas, electrician, b.
36 Redfern John H. machinist
Sager Nancy A. Mrs.
Sager Margaret A. Miss, b.
Davis Michael, laborer
Mullaney Thomas, driver
38 Callaghan James J. polisher
Mills Charles A.
40 Sisters of Notre Dame
George Mary, Sister Superior
00 SS. Peter and Paul's Church

Maple St. crosses.

B., R. & P. R. R. crosses.

Central Library of Rochester and Monroe County · City Directories Collection

76 Yates Coal Co.

B., R. & P. R. R. crosses.

N. Y. C. R. R. crosses.

Allen St. crosses.

90 Huck Ellen Miss
Huck Victoria Miss, b.
92 Vacant house
94 Searle Herman S. real estate
96 Coleman Thomas J. camera maker
Yates Nelson H. salesman
Milner John A. driver
Hunting William H. painter
McIntyre Henry, roofer
Heady Charles, tanner, b.
Freeman Alfred, boxmaker
Anthony Ella, stamper
Carr Elijah, farmer
Miller John, laborer
Newbould Alice, dressmaker
98 Vacant house

Left Side.

1 Davis Harry M. druggist
Hotchkiss Chester H. sander
3 Angevine Edward, editor
Angevine Ward K. supt.
5 Withers Robert, shoecutter
Harrigan Maria T. Miss, b.
Withers Annie M. Miss, b.
7 Razey Lorenzo L.
Razey Anna E. music teacher, b.
Culligan John T. driver, b.
r. Cochrane Daniel L. steamfitter
9 Irvine William M. foreman
Irvine William H. student, b.
Irvine Minnie D. clerk, b.
Irvine Martha W. stenographer, b.
Francis Harry W. buyer, b.
11 Raphael James
Raphael Eva F. Mrs. dressmkr.
13 Riedmann Theresa Mrs.
Riedman Joseph, baker, b.
Riedmann Herman, baker, b.
Williams Harry E. stockkeeper
r. Riedmann Bros. bakery

Yack Alley begins.

19 Muckle Susie E. Miss
Smith George E. engineer
DeCeu William E. laundry
21 Seamans Herma P. Mrs.
Dibble S. Judd, lineman, b.
Smith Stuart W. clerk
23 DeFries Maggie L. Mrs.
DeFries Elmer H. clerk, b.

Leyden St. begins.

Madison Park

Staud St. begins.

00 School No. 2

Robinson Alley begins.

43 Parzeale Antonio
45 McGuane Patrick M. motorman
47 Cleveland Adelbert, baker
49 Quinn Robert J. market
51 O'Donnell James, flagman
O'Donnell Louis, cutter, b.
O'Donnell Wm. J. blacksmith, b.
Douglass Elizabeth Mrs.
53 Vay M. A. & Co. dry goods
Vay Margaret Mrs. h.
Vay Mary A. dry goods, b.
Vay Anna M. Miss, b.
Vay Barbara L. Miss, b.

Maple St. crosses.

B., R. & P. R. R. crosses.

N. Y. C. R. R. crosses.

Allen St. crosses.

City Park

KINGSTON, from 1624 Main East, north, to 731 Garson Avenue; ward 18.

Right Side.

18 Campbell Arthur C. chemist
20 Remarque Frank A. foreman
32 Gilligan Bridget Mrs.
Gilligan Andrew J. fireman, b.
Gilligan Joseph M. fireman, b.
36 Vacant house
42 Schuber William J. foreman
Walterman Anna M. stenogr. b.
48 Anderson Ernest W. foreman
Johnson Robert, toolmaker, b.
54 Barker Curtis W. asst. editor
60 Gifford Jacob W. salesman
64 Witte Minnie Mrs.
Witte Emma L. Miss, b.
70 Rebadow Winfred E. cashier
74 Stubley John W. foreman
80 Burhan Eugene, clerk
84 Barnea Charles C. supt.
88 Graves Nathan R. photographer
94 Cazeau Charles J. engineer
100 Huey Alexander J. carpenter
104 Swayze George H. foreman
Flynn Edward B. sawmaker, b.
106 Roe Thomas, machinist
Conrad Frederick, b.
Conrad Anna S. b.
Conrad Charlotte, b.
118 Gove Samuel M. clerk
120 Vacant house
122 Slobbe Peter, foreman

Federal St. crosses.

R. & S. B. R. R. crosses.

Left Side.

19 Wall Bailey W. insurance
Wall Fern B. teacher, b.
29 Collamer William C. carpenter
Dalrymple William M. driver, b.
Dalrymple Dora L. Miss, b.
35 Range Charles F. painter
Range Frances L. teacher, b.
Range Charles M. chauffeur, b.

Central Library of Rochester and Monroe County · City Directories Collection

41 Lohr Fred E. piano maker
47 Dake Lucia A. Mrs.
Dake L. Ella, manager, b.
53 Bradstreet Grover C. clerk
Leslie Roberta V. nurse, b.
57 Consaul Frank W. accountant
Consaul Louis C. machinist, b.
63 Dunklee Margaret A. Mrs.
Dunklee Emory J. machinist, b.
69 Howe Edwin G. salesman
Howe Jacob, clerk, b.
Howe Edwin J. machinist, b.
73 Hall Joseph L. milk
Sullivan Elizabeth Mrs.
77 Baird Lee J. electrician
Smith Frances L. Miss, b.
83 Lesslie James P. yard master
Lesslie Anna I. agent, b.
Lesslie Helen R. Miss, b.
Lesslie Phebe E. Mrs. b.
87 Benford Alice Mrs. clerk
Benford Eugene G. clerk, b.
93 Rapp Meyer, tailor
Rapp Raymond, stockkeeper, b.
Rapp Perry, clerk, b.
115 Fowler Fred. W. waiter

Federal St. crosses.

R. & S. B. R. R. crosses.

KINTZ PLACE, from 625 Portland Ave., west, to 84 Carter; ward 22.

Right Side.

Wood St. begins.

7 Elam Charles, teamster

Left Side.

4 Lux Frank, cigar manuf.
6 Spiegel Leo, insurance
8 DiFrancesco Michele, shoemkr. h.

KIPLING PLACE, from 213 Meigs, westerly; ward 12.

Left Side.

1 Batterson Theodore G. cartman
2 Crumb George W. casemaker
3 Buchan Thomas, salesman

KIRBY PLACE, fr. 94 Sanford, north; ward 14.

Left Side.

5 Schaubert Margaret Mrs.
Schaubert William F. teamster, b.
3 O'Neil Jessie E. Mrs.
3½ Beikirch Chas. J. elevatorman
1 Mannhardt James J. cigar mkr.

KIRKLAND ROAD, fr. 189 Genesee, west, to 84 Warwick Avenue; ward 19.

Right Side.

00 Calvary Baptist Church

Judson St. crosses.

58 Smith George L. Mr. & Mrs.
Anthony Susan C. Mrs. b.
62 Kern William, blacksmith
66 Bemish Thomas, shipper
70 Tate Minnie Miss
Tate Isabelle Miss, b.
76 Atchley Harry L. salesman
82 Avery Marion O. Mrs.
Avery Philip, clerk, b.
88 Arthur George R. clerk
90 Kittredge Frederick L. salesman
96 Johnson Charles Mr. & Mrs.

Kenwood Ave. crosses.

Wellington Ave. crosses.

190 Ames George F. Mr. & Mrs.
Beebee I. H. Bronson Mr. & Mrs.
194 Schenk Joseph W. Rev. & Mrs.
Schenk John W. b.
200 Henley Mary Miss
McGurn John, b.
206 Staller Clements J. auto repr.
Staller John C. trimmer, b.

Left Side.

13 Drew Samuel Mr. & Mrs.
Duke Ada Mrs.
17 Gerber John, machinist
21 Baker Robert, shoemaker
25 Keeler Timothy J. clerk
Keeler Bernice, bookkeeper, b.
Keeler Lois, clerk, b.
Keeler Irene, bookkeeper, b.
Keeler Adelaide, bookkeeper, b.
Keeler Archie, bookkeeper, b.
31 DeBus Ellen M. Mrs.
DeBus John F. shoemaker, b.
DeBus Helen C. clerk, b.
Flannery Rudolph, laborer, b.
37 Stein William, finisher
Stein Julius, electrician, b.
41 Gertner Henry, hotel

Judson St. crosses.

55 Fuller Webster M. despatcher
Fuller Sarah L. Mrs. b.
57 Flatt John C. barnman
61 Bailey Willis N. druggist
63 MacDonald Sarah A. Mrs.
67 Kelly James P. carriage maker
Kelly Frank B. artist, b.
69 Hoch Otto M. draughtsman
Hoch William H. clergyman, b.
73 Madill J. Alexander, cutter
Gregory Laura Mrs. b.
Kelly Anna R. shoemaker, b.
75 Vacant house
77 Hondorf Hiram D. shoemaker
79 Rosenbrook Elmer E. piano mkr.
Constable Sarah H. Miss, b.
83 Ruby Frank A. foreman
Ruby F. Harold, salesman, b.
85 McCay Ashel C. salesman
89 Laidlaw Leonard B. barber
91 Nichols Galen H. architect
95 Burke Tracy T. salesman

Central Library of Rochester and Monroe County · City Directories Collection

97 Carson Frank W. cameramkr.
Stott Flora W. Mrs. b.
101 Turner W. Harrington, clerk
103 Meagher John E. salesman

Kenwood Ave. crosses.

Wellington Ave. crosses.

173 Burke William J. court stenogr.
189 Hughes Ishmael B. grocer
Hughes Mary H. Miss, b.
Hughes Ethel E. Miss, b.
193 Anderson Susan M. Mrs.
Anderson Jean M. Miss, b.

KIRLEY ALLEY, from 7 Alexander, north and east, to 11 Walton; ward 13.

KISLINGBURY, fr. 195 Pierpoint, west, across 970 Dewey Avenue, to Lark; ward 10.

Right Side.

0 School No. 7

Dewey Ave. crosses.

86 Raymond Vetal W. clerk
Hill William B. machinist, b.
96 Vacant house
98 Connolly Julia Miss
Connolly Mary A. Miss, b.
Connolly James H. salesman, b.
102 Greene William C. asst. supt.
104 Rich Carrie Miss
Rich Mary Miss, b.
Rich Anna Mary Mrs. b.
000 Vacant house
146 Knopf Joseph H. Mr. & Mrs.
Knopf Herman J. foreman, b.

Archer St. crosses.

162 Dooley Frank R. insurance
168 Thurston Frank, carrier
000 Vacant house
190 Brearley John H. Mr. & Mrs.
194 Mayer Andrew H. boxmaker
200 Lawrence Paul Mr. & Mrs.
210 Hoffman William O. asst. mgr.
242 Waldock Albert, filmmaker
246 Houston William R. cutter

Left Side.

25 Ratt Francis C. Mr. & Mrs.

Dewey Ave. crosses.

85 Heydon William E. foreman
Prince Chas. H. M. Mr. & Mrs. b.
101 DeRight Frank Mr. & Mrs.
113 Failing G. Frank Mr. & Mrs.
149 May Wilder R. Mr. & Mrs.

Archer St. crosses.

173 Sherman Dean, machinist
177 Claggett T. Blake, clerk
000 Vacant house
235 Lines George W. Mr. & Mrs.
Walters Henry C. bookkeeper, b.

KLEIN, fr. 246 Weaver, north, to 715 Norton; ward 17.

Right Side.

6 Kramer Addison W. oiler
12 Putzig Theresa Mrs.
Putzig Minnie, tailoress, b.
16 Prandt Charles, finisher
18 Grimm William J. tailor
20 Bogart Charles V.
Bogart Charles V. jr. steamftr. b.
30 Wilson Robert, carpenter
32 Steffen Charles, brewer
42 Berndt Herman C. finisher
44 Crawford Albert C. metal worker

Left Side.

Van Stallen St. ends.

25 Stark William, fireman
27 Powers Joseph, laborer
31 Miller Herbert A. painter
33 Lancashire Edward, laborer
43 Mason Walter W. mason

KLUEH, from 56 O'Neil, north, to 755 Maple; ward 20.

Right Side.

2 Kondolf Henry F. salesman
Zimmer Harry J. driver, b.
12 Froehlig Alois, tailor
16 Klueh Joseph C. car inspector
Klueh Joseph F. laborer, b.
22 Zavacki Stanislaus, laborer
26 Keitz Charles, carpenter
30 Rothmund Herman, finisher
34 Eckam John, butcher
40 Walsh John, iceman
44 Frank John J. painter
46 Horn Fred. T. shoemaker
Stephan Frances Mrs. b.

Left Side.

3 Waters Edward E. musician
11 Guck Joseph, tailor
17 Ladinsky Albert, tailor
21 Heiligenthaler Herman, baker
25 Wirsing August, car inspector
31 Goeb Henry, mason
35 Mallett George W. laborer
41 Fritz Joseph, moulder
45 Zeitvogel Martin, moulder
49 Hotchkin James, machinist
55 Michel William A. restaurant
59 Bartholomay George, driver
Gerstner Emil, tinsmith, b.

KNOWLES ALLEY, fr. Adams, near Penn. R. R., west, to 136 Jefferson Ave.; ward 11.

Right Side.

Reynolds St. crosses.

0 Baker John, junk, h.

Central Library of Rochester and Monroe County · City Directories Collection

KODAK, from 339 State, west, to 66 Frank; ward 2.

Right Side.

00 Storehouse

KOHLMAN, fr. 1220 Clinton Ave. North, east, to 329 Remington; ward 17.

Right Side.

10 Wolf Louis C. jr. cabinetmaker
12 Wusnick Fred G. carpenter
14 Berndt Fred, mason
16 Frank Louisa C. Mrs.
18 Zollweg Charles, grinder
20 Schuler Martin, optician
22 Vroman George W. engineer
Lietzau Paul jr. tailor
24 Hoffmeier Aug. C. carpenter
26 Leckinger Henry, brassworker
28 Lietzau Paul C. tailor
Sadler John P. tailor, b.
30 Schroeder Henry C. foreman
Schroeder Christopher, b.
Nowack Ferdinand, pedler
32 Kaufman Herman T. machinist

Left Side.

3 Kohlman Francis E. teamster
Kohlman Chas. H. crpt. layer, b.
5 Stenglein Henry, optician
Stenglein Margaret Mrs. b.
13 Kraft Albert K. laborer
15 Wusnick August F. carpenter
Wusnick Otto F. brassworker, b.
Wusnick William A. carpenter, b.
15 Hopkins Frank A. blacksmith
19 Grundke Max C. carpenter
21 Schmanke Carl, tailor
Meditz George, cabinetmaker
23 Pallenberg William, tailor
25 Pagels Christian, laborer
27 Pagel Otto M. cutter
29 Berndt William F. laborer

KONDOLF, from 175 Whitney, west, to 398 Child; ward 15.

Right Side.

6 Hill Henry, brassfinisher
8 Fleckenstein Josephine Mrs.
Froehler Michael, moulder, b.
10 Gagner Alex. laborer
Cheer Joseph, moulder, b.
12 Lays John, cooper
Hustleby Eugene, piano maker
14 Esse Peter H. F. cooper
16 Spang Peter J. salesman
18 Schaefer Cartharine Mrs.
Yawman Jacob, painter
20 Ziegler Mary Mrs.
Ziegler Edward, pressman, b.
Ziegler Charles, shoemaker, b.
24 Schmidt Jacob, machinist

Left Side.

5 Erbach Harry, clerk
Bauer Frederick, solderer, b.
7 Robisch Louis L. steamfitter
Donner Daniel
9 Fritz Ernest, pressman
11 Baumert Edward, tailor
15 Riefer Catharine Mrs.
Riefer John, solderer, b.
19 Esse Peter H. F. cooper
21 Grassl Michael, packer

KOSCIUSKO, from 1078 Hudson Avenue, east, to 1417 North; ward 22.

Right Side.

1 Kierezki Thomas, laborer
Levandowski Vincent, laborer
3 Kowalski Frank, laborer
Kowalski Stanislaus
5 Tokarski Joseph, laborer
9 Walczak Ignatz J. laborer
Ksiaszkievicz William, laborer
11 Wojciechowski John, laborer
Kujawa Albert, tailor, b.
15 Sherman Anton, tailor
17 Czarniák Michael, laborer
19 Jaworski John, woodworker
21 Kowalski Albert, laborer
Skonieczny Andrus, laborer
23 Malkosski Stephen, laborer
Adamus John, shoemaker
Kattlewski Mary Mrs.
Bebj Karl, laborer
25 Kowalski John, laborer
27 Kacprzak Charles, tailor
Helminsky George, finisher
29 Michalowski Kostanty, moulder
31 Napierala Anthony, shoemaker
Czarniak Vincent, tailor
33 Drzewiecki Frank, laborer
35 Sypniewski Ignatz, laborer
Kapczynski Anthony, woodworker
41 Travis Peter, grinder
43 Hindle William H. elevatorman
51 Zientara Joseph, laborer

Left Side.

1½ Vacant house
2 Karwecki Hattie Mrs.
4 Drzewiecki Joseph, tailor
Drzewiecki Stephen, bartender
6 Koscarek Ludwig, laborer
Wesotowski George, laborer
10 Levandowski Frank, laborer
Kuntowicz Frank, laborer
12 Nowack Thomas, laborer
14 Opacreski Frank, laborer
16 Kuntowicz Ignatz, grinder
18 Sass John J. laborer
24 Dziubal John, laborer
Kaslowski Frank, tailor
26 Spichalaski Andreas, carpenter
28 Reimer John, tailor
30 Morafski Mary Mrs.
32 Gramza Martin, buffer
34 Kloswoski William, laborer
Kloswoski Michael S. tailor, b.
36 Gorzynski Nicholas, grinder
Nowack John, laborer

Central Library of Rochester and Monroe County · City Directories Collection

38 Waliszewski Walenty, laborer
40 Jaworski Martin, laborer
46 Przysinda Stanislaus, laborer
48 Stowe James R. salesman
50 Bundy Ethel Miss
Moss Bertha Mrs.

KRON, from 58 Brooks Avenue, north; ward 19.

LABURNUM CRESCENT, from Erie Canal, across 894 Monroe Avenue, south, to 50 Englewood Terrace; ward 14.

Right Side.

11 Clement Richard, painter
Storer Edward, camera maker, b.
Betz Emma, music teacher, b.
23 Harris George, foreman
25 Harris David, tinsmith
29 Toohey John P. gardener
Toohey John J. cartman, b.
33 Harris David, tinsmith

Monroe Ave. crosses.

75 Whiffen Harry I. Mr. & Mrs.
Gage H. Howell Mr. & Mrs.
81 Parker Jessie T. Mrs.
Thomas Sherman A. salesman, b.
Reid Charles T. Mr. & Mrs.
83 Davidson Marion H. Mrs.
Davidson Edith G. Miss, b.
Davidson Percy E. collector, b.
Davidson Harriet C. Miss, b.
Davidson Helen C. Miss, b.
Davidson Roy A. supt. b.
Davidson Marjorie B. Miss, b.
85 Moses Joel Mr. & Mrs.
Moses Moses, b.
93 Evans Philip A. S. clerk
Evans Clement A. clerk, b.
115 Funck Philip, machinist
Funck Jacob, machinist, b.
119 Williams Burr F. Mr. & Mrs.
121 Michael Frederick P. Mrs.
Nestle Marguerite E. Miss, b.
125 Crippin Marvin D. Mr. & Mrs.
129 Hoyt William L. Mr. & Mrs.
VanDake Sarah E. Miss, b.
135 Crandall William S. Mr. & Mrs.
141 Haller Emma M. Miss
Haller Rose Miss, b.
145 Mason Joseph J. Mr. & Mrs.
149 Jennings Charles S. Mr. & Mrs.
151 Saller William J. Mr. & Mrs.
155 Dumond Frank Mr. & Mrs.
Dumond F. Arthur, electricn. b.
Dumond Mortimer A. electrn. b.
159 Teall George T. Mr. & Mrs.
161 Henricus George Mr. & Mrs.
165 Gruman Maria L. Mrs.
171 Stein Louis, clothing
179 Sterling Miranda S. Mrs.
Sterling Mary A. Miss, b.
Sterling Alice V. Miss, b.
185 Bliven George H. Mr. & Mrs.
187 Puffer Ferris C. Mr. & Mrs.
189 Potteiger Roy, salesman
193 Guest Thomas H. Mr. & Mrs.
201 Kiehel Chester F. Mr. & Mrs.
221 Saunders William Mr. & Mrs.
225 Munson Byron V. Mr. & Mrs.
227 Poler Avery G. Mr. & Mrs.
Poler Cecilia C. Miss, b.
231 Cromwell Roy J. Mr. & Mrs.
237 Perkins Walter J. Mr. & Mrs.
239 Davey Roy E. Mr. & Mrs.
243 Keefe Walter W. Mr. & Mrs.
Burke Flora G. student, b.
245 Gibbs Everett O. Mr. & Mrs.
Smith Frances L. Mrs. b.
247 Luehm Samuel B. Mr. & Mrs.
Walters Margaret Mrs. b.
259 Roblin Richard O. Mr. & Mrs.
Jeffs Amarilla E. Mrs. b.

Pinnacle Road crosses.

279 Sykes Edwin C. electrician
283 Loeb Edward B. clerk
287 McCalla Henry T. clerk
Hutchings Rose Mrs. b.
291 Moniot Frank, camera maker
295 Ervine Robert J. manager
301 Reilly Mathew A. insurance
303 Fuller Stephen R. clerk
307 Connolly George W. meter repr.
313 Gordon Helen M. Mrs.
Gordon Harry E. electrician, b.
Gordon Jay A. printer, b.
Gordon Bessie C. teacher, b.
319 Atkinson Clara L. Mrs.
Atkinson C. Clytwa Miss, b.
Atkinson Cora M. Miss, b.
325 Thorpe Jay A. evaporated apples
327 Kittelberger Edward, carpenter
331 Attridge Walter J. machinist
337 Fowler Gifford D. buyer
Fowler Annie S. Miss, b.
341 Brown John M. machinist

Left Side.

Luzerne St. begins.

Monroe Ave. crosses.

130 Keller Fred M. finisher
132 Dunham Charles A. Mr. & Mrs.
140 Beuzemaker H. K. Mr. & Mrs.
Murphy Robert C. salesman, b.
142 Biracree John Mr. & Mrs.
146 Fox William G. Mr. & Mrs.
148 Anthony Earle A. Mr. & Mrs.
152 McVittie Fred Mr. & Mrs.
154 Quackenbush I. K. Mr. & Mrs.
160 Lewis David F. Mr. & Mrs.
164 Cramer Genie E. Mrs.
Cramer Myrtle Miss, b.
Brundage Floyd, bookkeeper, b.
168 Hallsted Mary J. Mrs.
Hallsted Sarah, student, b.
Lunn Levi, clerk, b.
170 Emstreet Harvey J. Mr. & Mrs.
174 Chissell Thomas G. plumber
176 Davis Nathan S. baker
Davis Edward N. baker, b.

Central Library of Rochester and Monroe County · City Directories Collection
House Directory supplement

180 Andrews Anthony, detective
184 Drumm Charles H. salesman
190 Chamberlain B. N. Mr. & Mrs.
Masterman Myrtie Miss, b.
Owen Helen M. Miss, b.
196 Wynkoop Gerardus P. Mr. & Mrs.
200 Usher Raymond S. Mr. & Mrs.
Singleton John W. b.
Townley Catherine Mrs. b.
Levis Rebecca Miss, b.
206 Cook Catharine A. Mrs.
Ford William H. Mr. & Mrs. b.
Ford Ethel Miss, b.
Beckwith Chas. H. Mr. & Mrs. b.
Beckwith Ella L. Miss, b.
Beckwith Fannie Miss, b.
Beckwith Helen Miss, b.
Beckwith May E. Miss, b.
222 Filkins Daniel M. coal
226 Filkins George H. coal
232 Hall William Mr. & Mrs.
234 Jones Louie S. Mr. & Mrs.
236 Pritchard George Mr. & Mrs.
238 Ritchie George C. salesman
Ritchie Janet Miss, b.
Campbell Jean Miss, b.
242 Ostertag Albert C. Mr. & Mrs.
Johnson Carl I. bookkeeper, b.
246 Bowman J. Newell, manager
250 Welsh Lawrence M. Mr. & Mrs.

Pinnacle Road crosses.

LaFAYETTE PLACE, from 102 South Union, east; ward 12.

Right Side.

2 Shafer William S. Mr. & Mrs.
Shafer Clarence W. clerk, b.
Shafer Raymond T. student, b.
4 Biehler Charles J. Mr. & Mrs.
Biehler Bertha Miss, b.
Biehler Norine A. Miss, b.
6 Osborn John Mr. & Mrs.
Murphy Neil, student, b.
6½ Caswell Thomas A. Mr. & Mrs.
Mestler Roy E. Mr. & Mrs.
8 Phillips William F. Mr. & Mrs.
Smead Florence, salesman, b.
10 Elwood Alfred Mr. & Mrs.
10½ Whitney Lee A. Dr. & Mrs.
12 Dobbin Samuel L.
Boyd Eliza C. Miss, b.
14 Galbraith Anna M. Mrs.
Martin Euphemia Miss, b.
Guthrie Lulu Galbraith Mrs. b.
16 Hall Matilda B. Mrs. dressmaker
Hall Marie E. Miss, b.
Patterson Lewis C. Mr. & Mrs. b.
16½ Young John W. Mrs.
Young Grace Miss, b.
Beardsell Charles W. Mr. & Mrs.

Left Side.

1 Moore Squire Mr. & Mrs.
Taber Fannie Miss, b.
3 Geddes Fred B. Mr. & Mrs.
5 McNall Mary J. Mrs.
Hall Libbie A. Miss
Churchill Mary Mrs. b.
Monroe Cordelia S. Miss, b.
Burns Lula Miss, b.
7 Ihrig John Mr. & Mrs.
9 Starkweather Jerem'h Mr. & Mrs.
Rogers Emily Mrs. b.
11 Monaghan Nellie A. teacher
13 Vincent Frank J. Mr. & Mrs.
Plummer Elizabeth Mrs. b.
13½ Wilson Mary A. Mrs.
15 Crittenden Geo. W. Mr. & Mrs.
Munger Wallace O. confectnry. b.
Mostyn Thomas, salesman, b.
Shaw James N. machinist, b.

LaFORCE, from 932 Clinton Avenue North, east, to 39 Remington; ward 17.

Right Side.

7 Kesel Frank J. cutter
9 Stahl George, cooper
11 LaForce Joseph, shoemaker
13 Anger William C. shoemaker
15 Trost Michael A. fish
17 Yahn Elizabeth Mrs.
19 Schramm Bernhard H. laborer
r. Blaas George
21 Pfrengle Peter, inspector
23 Schrag John M. machinist
25 Fouquet John, carpenter
Fouquet Margaret Miss, b.
Fouquet Eva C. tailoress, b.
27 Glück Frieda E. tailoress
29 Maeske Louis J. blacksmith
Maeske George R. driver, b.
Maeske Louis A. driver, b.
Maeske Otto P. iceman, b.
31 Norton Bartholomay C. stockpr.
Norton Albert C. cutter, b.
33 Waidl Joseph, tailor
Steinhauer Joseph, stonecutter

Left Side.

8 Schwab Ferdinand, moulder
Schwab Bernard G. baker, b.
Schwab William F. steamfitter, b.
10 Klein Charles J. plater
12 Schwab Joseph, lastmaker
Schwab George J. trunkmaker, b.
Schwab Edward J. policeman, b.
Schwab Valentine G. men's furnishings, b.
Schwab Katherine, milliner, b.
14 Schlegel August, salesman
Guth Frank J. optician, b.
16 Messmer Joseph A. driver
18 Ludwig William, buffer
20 Klein Henry W. shoemaker
22 King Raymond, shoemaker
Hoefen Anna M. tailoress
Hoefen Apollonia, tailoress, b.
24 Virkus Arthur L. clerk
26 Smith George Y. engineer
28 Pagels Henry, finisher
Salzwedel Julius, boxmaker, b.

Central Library of Rochester and Monroe County · City Directories Collection
House Directory supplement

30 Miller Charles G. machinist
32 Harter Justina Mrs.
34 LaForce Frank, cutter

LAKE AVENUE, (a continuation of State), from Lyell Ave. and Smith, north, to city line; wards 9, 10.

Right Side.

2 Creegan Joseph P. saloon
8 Kirby Bros. market
10 Hammond George W. oiler
O'Dell Alice Mrs.
McMullen Burt, janitor
Humphrey Frank, laborer
Burlingham Frank W. painter
12 Wagner L. Albert, variety store
14 Emery Sidney, laborer
Warner Josephine Mrs.
Collins Mary Mrs.
Collins Frances Miss, b.
Farron William J. policeman
20 Seel J. A Co. grocers

Cliff St. begins.

32 Rosborough Emma, dressmaker
Rosborough Myrtle Miss, b.
Rosborough Fred, buffer, b.
34 Lane Gilbert J. driver
36 Smith George W. barber, h.
38 Heintz Will H. clerk
Belknap William T. carrier
Meisch Michael F. automobiles
Stoppelbein George, bartender
40 Meagher John J. upholsterer
44 McNally John T. printer
48 Johanson Swain G. woodworker
Perry James, laborer, b.
50 Randazzo Frank, barber
54 Freida August, driver
56 Spadaro Philip, cigar manuf.
58 Morris Walter, mason
Morris James E. chair maker, b.
Sanford Martin L. foreman, b.
60 Smith David, hackman
Tesch Henry E. foreman
McCarty George P. blacksmith
Stevens Edward B. salesman
62 Baker Nina Miss
Morgan John B. Mr. & Mrs.
64 Morgan & Co. confectionery

White St. crosses.

00 Wilson Frank J. lunchcar
76 Parks Hiram E. foreman
Parks Hazel E. Miss, b.
Wilson Frank J. lunchroom, b.
Mazza Edward, chef, b.
McPhillips Patrick, foreman, b.
Davis Harriett Miss, b.
80 Evans William C. barnman
82 Kelletts Ellen Mrs.
Kelletts Nellie M. Miss, b.
Kelletts Edward W. polisher, b.
Kent Isabella J. Mrs. b.
Raymond Preston, shoemaker, b.
86 Vacant store
88 Vacant house
90 Ashford George W. cook
Ashford Edward, b.
102 Lackey Elizabeth Mrs.
Stout Lena Mrs. b.
Huber John, chair maker
104 Tompkins Minnie F. dressmaker
106 Kersner Mary, tailor
108 Tabor Arthur L. machinist
Finch Harry, draughtsman
110 Clark William W. grocer

Spencer St. crosses.

120 Webster Addie M. Mrs.
Motley Maud Miss, b.
136 Marrion Thomas H. monuments
Scully Julia Miss, b.
Daly Caroline B. Mrs. b.
150 Wooden Charles D. physician
Wooden Hiram, lawyer, b.
Wooden Warren, student, b.

Ambrose St. crosses.

172 Ford Phineas
Fellows Frances M. Mrs. b.
Fellows Grace M. Miss, b.
178, 180 Beattie Joanna Miss
Thompson Harriett Miss, b.
Hinman Emily Miss, b.
Hoffmann August Mr. & Mrs. b.
Barrett Minnie Mrs.
Barrett Catharine Miss, b.
Boyle Thomas E. hoseman, b.
182 Groh George A. clerk
184 Sommers Louis J. asst. supt.
186 Wilson Benjamin Mrs.
Wilson Laura M. Miss, b.
Herberson Ida Mrs. b.
188 Aman Ellen Mrs.
198 Bottle Benjamin L. Mr. & Mrs.
Bottle James S. station agent, b.
Christie Ellen Miss, b.
Hosie Anna E. Miss, b.
Joiner Edith Miss, b.
214 Tretton J. K. Dr. & Mrs.
Feeny Sarah J. Miss, b.
Tretton John B. student, b.
234 Motley Albert Mr. & Mrs.
282 Judson J. Lee Mrs.
306 Vacant house
r. Sloat Robert A. laborer
322 Hastings Charles S. Mr. & Mrs.
Hastings Katharine P. Miss, b.
332 Cole Wray L. Mr. & Mrs.
Cole Donald, bookkeeper, b.
344 Woodbury W. E. Mr. & Mrs.
358 Duffy Walter B. Mrs.
Duffy James, lawyer, b.
Putnam Effie D. Miss, b.
372 Hamilton Hugh Mr. & Mrs.
Hamilton J. Stewart, clerk, b.
Hamilton A. Jean Miss, b.
378 Walker William W. Mr. & Mrs.
388 Hinds James A. Mrs.
Walker W. C. Mr. & Mrs. b.
Seidel Charles E. Mr. & Mrs. b.

Central Library of Rochester and Monroe County · City Directories Collection
House Directory supplement

400 Mower George W. Mr. & Mrs.
Harris Irving E. physician
Cady Mary A. Mrs. b.
406 Sutherland Arthur E. Mr. & Mrs.
Sutherland Andrew R. student, b.
416 Miller Fred. Mrs.
Miller Albert F. druggist, b.
Miller Arthur L. W. b.
Miller George, b.
Miller Christine K. Miss, b.
Miller Amelia L. Miss, b.
432 Flower City Brewing Co. bottling department
436 Flower City Brewing Co. brewery
440 Flower City Brewing Company, Fred C. Kuefer, pres.; E. A. Medcalf, treas.—*See page* 982
442 Smith Roy S. Mr. & Mrs.
444 Haag Herman Mr. & Mrs.
Haag Florence M. Miss, b.
Haag Helen N. Miss, b.
Finley Margaret Mrs. b.
Haag Catharine A. Miss, b.
446 Vacant house
448 Enders John C. Mrs.
Rust Frank A. Mrs. b.
Rust Frank C. b.
454 Neuhardt Christian, clerk
Michaels Max, packer, b.
460 Vacant house
468 Rice George L. Mr. & Mrs.
Rice Leo J. real estate, b.
476 Brewster Adelia Mrs.
McFarlin Rolland B. clothier, b.
486 Smith John A. Mr. & Mrs.
Holt Mary Miss, b.
494 Siegfried J. E. Mr. & Mrs.
502 Beattie Charles M. Mr. & Mrs.
512 The Grafton
Bergevin Fred'k A. Mr. & Mrs.
Fitzgerald Lawrence, carver, b.
Thomas Henry M. Mr. & Mrs.
Kingsley James A. Mr. & Mrs. b.
Bearse Mira Mrs. b.
Walker Eva Miss
Smith Jennie Mrs.
Libby Thomas J. Mr. & Mrs.
514 The Shoreham
French William E. Mr. & Mrs.
Wallace Arthur L. Mrs. b.
Swartzenberg Eliza Miss
Fox Edward, janitor, b.
Fox Frederick Mr. & Mrs.
Charbonneau Alex. A. Mr. & Mrs.
Schulz Herman F. Mr. & Mrs.
Gleason Grace E. Mrs.
522 Watley Martin J. Mr. & Mrs.
532 Schantz Joseph A.
540 Odenbach Mary W. Mrs.
548 Sawers Fred. H. Dr. & Mrs.
Sawers Edward H. engineer, b.
554 Burley John Mr. & Mrs.
Vanderlin Anna Mrs. b.
Vanderlin John H. bookbinder, b.
556 Vacant house
564 Weinstein Meyer Mr. & Mrs.
566 Overell Jessie Mrs.
Overell Charles R. b.
568 Love James A. Mr. & Mrs.
Atkins Myron C. Mr. & Mrs.
Caswell Charles E. Mr. & Mrs.
Dillman F. James Mr. & Mrs.
Sholes Delia M. Mrs.
572 Northway William jr. Mr. & Mrs.
Morris Edwin A. Mr. & Mrs.
574 Weinstein Meyer, tailor
576 Bishop Ernest H. paperhanger
Wernick Otto, baker
Creech Margaret C. Mrs.
Harding Lena A. Mrs. b.
Morley Fred P. carpenter
578 Wernick Otto, baker
580 Shannon, Coughlin & Allen, plumbers
584 Sanders Catharine Mrs.
Dillman Marguerite Mrs.
Patten Henry
Caldwell Henry W. coater
588 Drumm John, saloon

Ravine Ave. crosses.

596 Budd's Grocery
598 Miller Nathan, tailor
600 Quick Frederick, driver
Zury Charles, laborer
Hall Edward, filmmaker, b.
Williams George H. painter
602 Pawlik Charles F. jeweler
604 Hewer H. W. market
616 Boyd Armstrong
Boyd Grace S. Miss, b.
620 Horton Royal H. barber
Lay Charles F. teamster, b.
Stringham Pearl D. carver, b.
622 Horton R. H. barber
626 Herman Arthur, grocer, h.
Anderson Elizabeth Mrs. b.
630 Clark James N. motorman
634, 636 Eyer Frank H. liquors
638, 640 Eyer Frank H. grocer

Glendale Park crosses.

656 Remington Walter C. clerk
Remington Louise A. Mrs. b.
660 Levis Harold J. physician
Higgs Frederick, b.
664 Whiteside Milford J. physician
Whiteside Mally H. Mrs. b.
678 Bantel George R. Mr. & Mrs.
Bantel Raymond, stable, b.
682 Orton Irvin A. dentist
Orton Oliver H. Mr. & Mrs. b.
684 Williams Elbridge G. Mr. & Mrs.
Pangburn Irene Miss, b.
Taylor Harriett N. Mrs. b.
694 Bantel's George Sons, stable

Glenwood Ave. crosses.

710 Rogers L. A. & Co. millers
714 Vacant house
752 Meade C. E. shoe manuf.

Lexington Ave. crosses.

Central Library of Rochester and Monroe County · City Directories Collection
House Directory supplement

790 Rogers & Ryan, millers
798 Budd Charles E. coal and hay

Driving Park Ave. crosses.

Maplewood Park
1006 McMaster John J. Mr. & Mrs.
1008 Perry Samuel Mr. & Mrs.
1016 Meier Bernard C. Mr. & Mrs.
Meier Florence J. Miss, b.
Meier Amy A. Miss, b.
Meier Herbert E. b.
Meier Susie M. Miss, b.
1040 Hunt John K. Mr. & Mrs.
Hunt Ethel P. Miss, b.
Hunt Lois K. Miss, b.
Hunt Hazel I. Miss, b.
1050 Crandall Charles F. Mr. & Mrs.
Crandall Helen G. Miss, b.
1080 Putnam Edward D. Mr. & Mrs.
1088 Clark Daniel R. Mr. & Mrs.
1108 Boddy Charles Mr. & Mrs.
Clark Irving T. Dr. & Mrs. b.
1120 Knapp Morris D. Mr. & Mrs.
Knapp Fanny E. Miss, b.
1130 Teal Arthur R. Mr. & Mrs.
1134 Duffett William H. Mr. & Mrs.
1162 Lannin Thomas E. Mr. & Mrs.
Lannin Fanny W. Miss, b.

Rose St. begins.

1190 Brodier Mary Mrs.
Brodier Sadie E. Miss, b.
McGuire Alice T. Miss, b.
1208 Sigl Alphonse J. Mr. & Mrs.
1212 McRoden Mary B. Mrs.
McRoden M. Florence Miss, b.
1214 Joy Harry M. Mr. & Mrs.
1224 Johnson Julian W. Mr. & Mrs.
Johnson Julian H. b.

Sencca Parkway crosses.

1290 Stuber William G. Mr. & Mrs.
Stuber Adolph, student, b.
1302 McKelvey J. Elwood Mr. & Mrs.
1340 Zoller Frederick W. Mr. & Mrs.
Gifford Jesse Mrs. b.

Riverside St. begins.

1360 Marsh Henry L. Mr. & Mrs.
Wood Hannah Mrs. b.
r. Edwards Joseph, gardener
1386 Storandt John W. Mr. & Mrs.
Storandt Charles W. supt. b.

Gorsline St. begins.

1400 Howe Wm. W. Mr. & Mrs.
1430 Schlitzer John Mr. & Mrs.
VanAllan Jas. A. Mr. & Mrs.

Flower City Pk. crosses.

1454 Nims Albert Mr. & Mrs.
1456 Boucher Clarence E. Mr. & Mrs.
1458 Karnes Anna E. milliner, h.
Mulvey Michael, engineer

Parkdale Terrace begins.

1470 Snyder Christian H. laborer
1474 Jameson Jennie E. Mrs.
1476 Crawford Robert W. camrmkr.
1490 Robinson William H.
Robinson W. H. jr. milkman, b.
r. Goodrich Martha Mrs.
1504 Thomy Jacob, hotel, h.
1524 Fischer George J. shoemkr. h.
1530 Warner Charles J. barber
Miller Fred. J. h.
Miller Albert H. finisher, b.
Miller Raymond, driver, b.
Miller Fred L. tinsmith, b.

Left Side.

17 Smith R. J. Carriage Co.
31 Johnston James, insurance
Johnston Mary Miss, b.
35 Davidson Frederick W. Mr. & Mrs
Davidson William E. garage, b.
37 Davidson & Sucher, garage
41 McKenney S. A. salesman
45 Campbell John H.
Campbell Anna E. Miss, b.
Campbell Anna M. Mrs. b.
47 Vacant house
49 Raymond Henrietta D. Mrs.
Schmidt Walter C. sec.
Napier John H. Mr. & Mrs.
51 LaForce Susanna Mrs.
LaForce Rosalia B. Miss, b.
53 Close Catharine Mrs.
McGuern Walter, lawyer, b.
Childs Raymond, porter, b.
McGuern Catharine Mrs. b.
55 Dawson Herbert Mr. & Mrs.
Cowles George A. Mr. & Mrs.
Gery John
Seeley Charles H. Mr. & Mrs.
57 Sibley Frank L. dentist
Sibley L. M. Mrs. h.
Sibley Nellie C. Miss, b.

White St. crosses.

81 Rochester Distilling Co.—*See page* 980
Duffy Malt Whisky Co.
New York and Kentucky Co.
American Fruit Product Co.
—*See page* 980
Warner's Safe Cure Co.
87 Gilson Emma Mrs.
Gilson Grace E. Miss, cashier, b.
105 Booth James E. president Monroe Co. Sav. Bank
Booth Quentin W. b.
Booth Irving E. shoe machin. b.
Booth Estelle A. Miss, b.

Spencer St. crosses.

117 Murphy Parker Dr. & Mrs.
129 Vacant house
135 Dickson Sarah A. Miss
Wilson Elizabeth Mrs. b.
Swift Harriet S. Miss, b.
145 Woodbury J. C. Mr. & Mrs.

Ambrose St. crosses.

Central Library of Rochester and Monroe County · City Directories Collection

000 Lake Ave. Baptist Church

Jones Ave. begins.

179 Lee John M. Dr. & Mrs.
199 Clark Lucretia B. Mrs.
Clark Geo. H. Mr. & Mrs. b.
Boughton Gertrude E. Miss, b.
205 Wolf Peter L. Mr. & Mrs.
217 Duffy Walter J. Mr. & Mrs.
233 Moran Joseph H. Mrs.
Burke Elizabeth J. teacher, b.
Burke William A. surveyor, b.
Burke Edmond J. b.
239 Credit Catharine Miss
Hines Richard Mr. & Mrs. b.
Credit Elizabeth Miss, b.
Credit Mary Miss, b.
Credit Izola Miss, b.
245 Hardenbrook Edward R. phys'n. office
Lyons Thomas Mr. & Mrs.
Kruger William Mr. & Mrs.
251 Gallery Eliza B. Mrs.
Gallery Adelaide M. Miss, b.
Gallery Elizabeth C. Miss, b.
Gallery Natalie Miss, b.
257 Graves Lorenzo S. Mrs.
Hardenbrook E. R. Dr. & Mrs. b.

Lorimer St. begins.

271 Harrison Bros. grocers
273 Irons William T. Mr. & Mrs.
Irons William G. b.
275 Harrison David W. Mr. & Mrs.
Harrison John J. b.
277 Vacant house
279 Kiley John Mr. & Mrs.
287 Farley Joseph Mr. & Mrs.
Farley Emily Miss, b.
295 Angle Charles E. Mrs.
301 Baker Harold H. Dr. & Mrs.
Baker Charles S. Mrs. b.
309 Jones Frank A. Dr. & Mrs.
Jones Grace L. Miss, b.
Harwick Claus A. student, b.
321 Doyle Michael Mr. & Mrs.
333 McLean Hector Mr. & Mrs.
McIntosh Albion D. F. Mr. & Mrs. b.
Jameson Mary Mrs. b.
345 Eddy Frances S. Miss
Eddy Fannie L. Miss, b.
353 Hickey Jeremiah G. Mr. & Mrs.
363 Upton Eli M.
Upton Carolyn Miss, b.
371 Shanly James B. Mr. & Mrs.
Hoffman Veronica Mrs. b.
Hoffman Josephine L. Miss, b.
McColl Duncan Mr. & Mrs. b.
375 Taylor John Mr. & Mrs.
Taylor Alice Miss, b.
377, 379 Woodbury W. E. & Co. grocers

Phelps Ave. begins.

399 McGeough Peter, salesman
McGeough Mazie P. Miss, b.
401 Vacant house
405 Dingman Wilson C. Dr. & Mrs.
409 O'Shea Margaret Miss
O'Shea Frances Miss, b.
411 Daly Thomas P. Mr. & Mrs.
413 Vacant house
415 Donovan Joseph A. Mr. & Mrs.
Donovan Josephine Miss, b.
000 Vacant house
425 Vacant house
427 Chambers Robert W. Mr. & Mrs.
Spragge Ruth S. Miss, b.
429 Delano Egbert W. Mr. & Mrs.
Dimmick Walter S. Mr. & Mrs.
Short Walter Mr. & Mrs.
431 Stone Howard M. Mr. & Mrs.
433 Stone Susan D. Mrs.
Delano Sarah L. Miss, b.
435 Hudlass James Mr. & Mrs.
Hudlass Elizabeth Miss, b.
Weisheyer T. Mr. & Mrs. b.
437 Smith Albert F. Mr. & Mrs.
439 Oster Charles J. Mr. & Mrs.
Judd Jennie M. Miss, b.
447 Daus Louis H. Mr. & Mrs.
455 Gallagher George F. Mr. & Mrs.
469 Schoeffel George B. Mr. & Mrs.
481 Seel John A. Mr. & Mrs.
Knapp W. Chandler Mr. & Mrs.
487 Creegan Joseph P. Mr. & Mrs.
Meisch Barbara Miss, b.
495 Bickford May Mrs.
Gage Sophia E. Miss, b.
Bickford Milton F. storage, b.

Emerson St. begins.

509 Kramer Barbara Mrs.
519 Clum Philip A. Mr. & Mrs.
Baker Alvira L. Mrs. b.
525 Jones W. B. Dr. & Mrs.
Jones Elsie J. Miss, b.
Jones Winifred Miss, b.
533 Pryor Henry H. Mr. & Mrs.
Tait Joseph A. Mr. & Mrs. b.
541 Bishop Warren S. Mr. & Mrs.
Bishop Augustus A. driver, b.
Gowin Ellen Mrs. b.
Bortle Carrie Mrs. b.
Bortle Elinor Miss, b.
547 Miller Frederick S. Mr. & Mrs.
555 Fay Margaret Mrs.
McLaughlin Mary Miss, b.
565 FitzSimons Caroline S. Mrs.
FitzSimons Frances Miss, b.
FitzSimons W. Roy, supt. b.
FitzSimons C. Alvin, b.
FitzSimons Edith Miss, b.
FitzSimons Alice Miss, b.
FitzSimons Portia Miss, b.
575 Mincer Louis L. Mr. & Mrs.
Mincer Jeannette B. Miss, b.
Mincer Julian L. optician, b.
583 Lechleitner Paul J. Mr. & Mrs.
Lechleitner Lillian M. Miss, b.
Lechleitner Otto P. salesman, b.
Lechleitner James W. steamfitter
Lechleitner Pauline J. Miss, b.

Ravine Ave. crosses.

Central Library of Rochester and Monroe County · City Directories Collection

597 Donahoe James Mr. & Mrs.
Frazer Jane Mrs.
Frazer Mary L. music tchr. b.
599 Dunn Elizabeth Miss
Kling Albert M. Mr. & Mrs.
Willis Charles Mr. & Mrs.
601 Miles Frank E. Mr. & Mrs.
Miles A. J. moving pictures, b.
Miles L. G. moving pictures, b.
Ingraham Edwin Mr. & Mrs.
609 Lindsay Richard G. filmmaker
Dawley William, carpenter, b.
Lindsay Herbert A. teamster
619 Holloran Joseph C. Mr. & Mrs.
625 Lucy James Mr. & Mrs.
629 Curtice Ward G. Mr. & Mrs.
Blackman Alice F. Mrs. b.
Curtice Lucille Miss, b.
633 Mastin George H. Mr. & Mrs.
Northrop Henry Mr. & Mrs.
635 Silverstein Jacob, shoemaker
637 Herod Herbert W. barber
639 Fickett Fred. W. druggist

Glendale Park crosses.

655 Lampham Fred D. Mr. & Mrs.
Lampham Fred C. Mr. & Mrs. b.
Stuben Ella Miss, b.
661 Davis Laurence W. court officer
Davis Hiram P. foreman, b.
Davis S. Louise Mrs. b.
663 McNeill George J. Mr. & Mrs.
669 LeGacy George E. Mr. & Mrs.
Gorsline Carrie Mrs. b.
675 Richards Mary Mrs.
Moran Thomas W. b.
679 The Ashton
Kelsey Walter Mr. & Mrs.
Turnbull George S. Mr. & Mrs.
Wahl Elizabeth B. Mrs. b.
Ashton John H. Mr. & Mrs.
Ashton Elmer E. electrician, b.
Randall Norman C. Mr. & Mrs.
Randall Sarah E. Mrs. b.
Rothe Charles Mr. & Mrs.
Brooks Ida Mrs. b.
Ames Wealthy A. Mrs.
Ames Benjamin, carpenter, b.
Ames Oscar R. telephonemkr. b.
Perry J. A. Mr. & Mrs.
Redman Charles J. Mr. & Mrs.
681 Kelso Laundry Co. branch office.—*See page* 970
683 Baker Charles, boots and shoes
685 Waldron Catharine Miss
Waldron John B. bridgetndr. b.
Voorhies William A. painter
Lambe Thomas, gasmaker
Hunter Arthur, driver
687 Williams & Pangburn, milliners
689 Stokes John, grocer
691 West Lillian Mrs.
Pratt Lena Mrs.
Thompson Ethel Miss, b.
Thompson Ernest A. carpentr. b.
Angel John, plumber
Barnes Ernestine Mrs.
693 Stokes John, grocer

Glenwood Ave. crosses.

701 Cram J. W. & Co. druggists
703 Hetzel Elizabeth Mrs.
McCormick Mary Mrs. b.
Masterson Fred H. salesman
Joslin Lucius, cabinetmaker
705 Donovan Patrick J. plumber
707 Elwell Clinton, variety store
709 Allen Roy W. carpenter
Campbell Samuel, filmmaker
Bordwell Clarence Mr. & Mrs.
Simpson Gertrude Mrs.
711 Elwell Clinton, variety store
729 Werner John, machine works
731 White Netus, confectionery, b.
White Lottie Mrs. h.
769 Hunt William L. Mr. & Mrs.
Hale Edwin A. Mr. & Mrs.
773 Krausneck, Yauchzi & Co. plbrs.

Lexington Ave. crosses.

787 Waite & Bigelow, grocers
789 Vacant store
807 Green & Stone, blacksmiths
817 Wambach Matthew, tailor
819 McCracken Edgar D. restaurant
Hurd Frank J. painter
837 Vacant store
839 Cohn Charles, tailor, h.
Weighell Isaac, coal and wood, h.
841 Barres Fred, barber
843 Lentz John C. filmmaker
Lentz Mabel C. Miss, b.
Pritchard Harry, metal worker
Pritchard Margaret Mrs. b.
Merk Joseph A. b.
845 Eshleman Herman, confectnry. h.
r. Weighell Isaac, coal and wood
849, 851 Eyer Bros. saloon
Eyer Michael Mr. & Mrs. h.
Eyer Albert L. film maker, b.

Driving Park Ave. crosses.

871 Jackson Robert S. Mr. & Mrs.
875 Beasley Margaret Mrs.
Davison Mabel A. Mrs. b.
877 Curran Richard Dr. & Mrs.
000 Vacant house

Selye Terrace begins.

901 Lee Frederick G. Mr. & Mrs.
Williams Bertha M. Miss, b.
909 Perkins Hiram A. Mr. & Mrs.
929 McCartney James H. Dr. & Mrs.
Edsall Margaret Miss, b.

Lake View Park begins.

981 Rouse Irving Mr. & Mrs.
Rouse Benjamin I. b.
1017 Purcell William Mrs.
Purcell Amelia M. Miss, b.
Purcell Stella C. Miss, b.

Eldorado Place begins.

Central Library of Rochester and Monroe County · City Directories Collection
House Directory supplement

1041 Davis H. Wheeler Mr. & Mrs.
Allen Innis P. Mr. & Mrs. b.
1059 Hale George D. Mr. & Mrs.
Hale Edith H. Miss, b.
Hale Elizabeth L. Miss, b.

Birr St. begins.

1075 Gordon Mary A. Mrs.
Shedd Henry D. Mr. & Mrs.
Ross Catherine Miss, b.
1105 Moore Arthur G.
Moore Marion E. Miss, b.

Augustine St. begins.

1113 Pritchard Mary B. Mrs.
Servoss Carrie E. Miss, b.
1115 Webster Roy F. Mr. & Mrs.
1117 Barnard Houston Mr. & Mrs.
1119 French Earl B.
Heath Martha K. Mrs.

Alameda St. begins.

1159 O'Brien John C. Mrs.
O'Brien Francis J. physician, b.
O'Brien Agnes M. Miss, b.
O'Brien James C. sec. b.

Albemarle St. begins.

Seneca Parkway crosses.

1279 Wray William H. Mr. & Mrs.
1295 Turner Gilbert Mrs.

Magee Ave. begins.

1345 Weis Joseph H. Mr. & Mrs.
Stork Catherine Mrs. b.
Zimmerman E. F. Mr. & Mrs. b.
1361 Wegman William J. Mr. & Mrs.

Clay Ave. begins.

1411 Joslyn Eugene A.
1413 Durfee Charles G. Mr. & Mrs.
1415 Mather Elisha B. Mr. & Mrs.
1417 O'Connell Mary A. Mrs.
O'Connell Maurice J. bookkpr. b.
O'Connell Beatrice M. Miss, b.
O'Connell Mary J. Miss, b.
1419 Towner George H. Mr. & Mrs.
Wagg Gilbert J. grocer, b.
Wagg Grace L. Miss, b.
Wagg Jessie M. Miss, b.
Towner Grace E. Miss, b.

Flower City Park crosses.

1451 Drumm John, restaurant
Hurley Joseph E. physician, b.
1459 Hutchinson Roy D. grocer
1461 Hutchinson Roy D. grocer
Hutchinson Merritt, supt
1479 Close Charles F. carpenter
1481 Vacant house

Ridgeway Ave. begins.

1511 Vacant house
1531 Townley Harry, lunch
1535 Wagg G. J. grocer

LAKE VIEW PARK, from 943 Lake Avenue, west, across 930 Dewey Avenue, to Argo Park; ward 10.

Right Side.

2 Lakeman William H. Mr. & Mrs.
4 Wetmore George N. Mr. & Mrs.
16 Bryan John B. Mr. & Mrs.
22 Briggs Wm. H. Mr. & Mrs.
Briggs James E. Mrs. b.
Briggs Theodore C. student, b.
Stevenson W. G. Mrs. b.

Fair View Heights begins.

26 Stahlbrodt Emilie Mrs.
Stahlbrodt Elizabeth Miss, b.
Stahlbrodt Ernest C. b.
28 White John F. bookbinder
White John F. jr. draughtsman, b.
30 Thomas Geo. W. Mr. & Mrs.
Thomas Frederick W. b.
Thomas E. Arthur, student, b.
Collins Charlotte M. Mrs. b.
32 Dowd Thomas Mr. & Mrs.
Dowd Minnie J. Miss, b.
Hackett Martin Mr. & Mrs. b.

Raines Park begins.

34 Barrowelough Nelson Mr. & Mrs.
36 Russell Harry W. Mr. & Mrs.
Russell Frances M. Mrs. b.
38 McKay H. B. Mr. & Mrs.
Patterson William L. b.
40 Hale John Mr. & Mrs.

Lake View Terrace begins.

52 Strober John, jr. Mr. & Mrs.
54 McKie John Mr. & Mrs.
56 Arms Augustus N. Mr. & Mrs.
Arms John H. R. clerk, b.
58 Evans Charles P. Mr. & Mrs.
60 Stafford J. Homer Mr. & Mrs.
VanTuyl Mary E. Mrs. b.

Pierpont St. crosses.

62 Wood George M. Mr. & Mrs.
Wood Kate Mrs. b.
Crosson Minnie Miss, b.
64 Clark George Mr. & Mrs.
66 Milow Lizzie Mrs.
Milow Raymond C. bookkeeper, b.

Dewey Ave. crosses.

82 VanDuser Sylvester B. jr. Mr. & Mrs.
98 Martin Edward H. R. Mr. & Mrs.
Martin Harry N. tinsmith, b.
Dossenbach Hermeina Miss, b.
Trull Glenwer G. Mr. & Mrs.
Bishop Cora M. Mrs. b.

Archer St. crosses.

110 Matteson William S. Mr. & Mrs.
Eigabroadt Fred T. Mr. & Mrs.
Eigabroadt Ethel M. Miss, b.

Central Library of Rochester and Monroe County · City Directories Collection
House Directory supplement

168 Gage Major M. W. Mr. & Mrs.
170 Gage Harry I. Mr. & Mrs.

Lark St. crosses.

Dove St. crosses.

Left Side.

3 Kendall Louis S. Mr. & Mrs.
Pahlke Ida M. Miss, b.
7 Seager George C. Mr. & Mrs.
9 Long John Mr. & Mrs.
15 Hickey Thomas Rev.
Hickey Margaret Mrs.
17 Rees Milton S. Rev. & Mrs.
Frost George J. b.
21 Mattison Lucindus B. Mr. & Mrs.
23 Matson Willis A. Mr. & Mrs.
Randall Susan M. Mrs. b.
25 Dunsford Isabelle M. Mrs.
Dunsford Ruth E. Miss, b.
Dunsford Mabel H. Miss, b.
Dunsford Fanny A. Miss, b.
29 Crosby George N. Mr. & Mrs.
Martin Emma H. Mrs. b.
39 Hopeman Arendt W. Mr. & Mrs.
Hopeman Johanna M. Miss, b.
41 Griffeth Chester P. Mr. & Mrs.
45 Hopeman Albert A. Mr. & Mrs.
53 Bostwick Charles E, Mr. & Mrs.
55 Benedict George Mr. & Mrs.
59 Wolever Daniel J. Mr. & Mrs.
Wolever D. Orville, salesman, b.

Pierpont St. crosses.

63 Love Archibald F. Mr. & Mrs.
65 Bryan Allan A. Mr. & Mrs.
67 McNeal Luther C. mgr.
McNeal Laura E. Miss, b.
00 Vacant house

Dewey Ave. crosses.

81 Smith Joseph Mr. & Mrs.
83 O'Hare Joseph Mr. & Mrs.
00 Mullan J. Sankey Mr. & Mrs.

Archer St. crosses.

Lark St. crosses.

Dove St. crosses.

Wren St. ends.

LAKE VIEW TERRACE, from 50 Lake View Park, north and west, to 250 Pierpont; ward 10.

Right Side.

4 Welsh Harry S. Mr. & Mrs.
6 Otto William F. Mr. & Mrs.
8 Francis George E. Mr. & Mrs.
Williams Ella M. Mrs. b.
10 Meyers Alfred G. Mr. & Mrs.
12 Connell Eviza Mrs.
Connell Mary E. teacher, b.
Connell Clara W. Miss, b.
14 Brazill James M. Mr. & Mrs.
Brazill Leo J. ironworker, b.
Brazill Philip J. ironworker, b.
16 Gerard Girton A. Mr. & Mrs.
18 Lennon Robert J. Mr. & Mrs.
Lennon Robert J. jr. electrician, b.
20 Simpson Frederick E. Mr. & Mrs.
22 Martin Harmon B. Mr. & Mrs.
24 Boyce Burton D. Mr. & Mrs.
Martin Sarah J. Mrs. b.
Dempsey Belle J. Mrs. b.
26 Heney William P. Mr. & Mrs.
28 Horner Edward M. Mr. & Mrs.

Left Side.

5 Kentner Fred W. Mr. & Mrs.
7 Flynn Edward P. Mr. & Mrs.
9 Niles H. Eugene Mr. & Mrs.
11 Moone Edward C. Mr. & Mrs.
13 Howard George B. Mr. & Mrs.
Duffy Walter C. vice-pres. b.
15 Jensen Fred T. Mr. & Mrs.
17 Eggleston Edward G. Mr. & Mrs.
19 Stafford Joseph Mr. & Mrs.
21 Pound Elizabeth M. Mrs.
23 Eyer William M. Mr. & Mrs.
25 Rauber John Mr. & Mrs.
27 Vahue Frank A. Mr. & Mrs.
00 Vacant house

LAMBERTON PARK, from 379 West Avenue, south, to 410 Troup; ward 11.

Right Side.

5 Odell Charles H. real estate
7 Mundy Frank D. compositor
Mundy Mary E. Miss, b.
Mundy Laura E. Miss, b.
9 McCaffrey James Mr. & Mrs.
McCaffrey Helen J. Miss, b.
McCaffrey Catherine M. Miss, b.
McCaffrey Agnes H. Miss, b.
McCaffrey Bernard, gardener, b.
11 Strowger Walter S. supt
15 Erhardt H. Ellery, electrician
14 Lynn John D. lawyer
Lynn Emma M. teacher, b.
Lynn Jane Mrs. b.
Lynn George T. student, b.
Lynn William F. lawyer, b.
Lynn Maurice J. student, b.

Left Side.

4 Reed Frank E. Mr. & Mrs.
Thompson Mary A. Miss, b.
6 Davis Sarah A. Mrs.
Crystel Margaret E. Mrs. b.
8 Lyddon Wm. H. Mr. & Mrs.
Lyddon William S. adv. solictr. b.
10 Chamberlain Philetus Mr. & Mrs.
12 Ripton Michael H. Mr. & Mrs.
Ripton David T. supt. b.

LaMONT PLACE, from 227 Webster Ave., northwest; ward 18.

Right Side.

4 Orange Jozina Mrs.
6 Cowan Patrick, gasfitter

Central Library of Rochester and Monroe County · City Directories Collection

8 Beers Frank L. motorman
Beers Earl, camera maker, b.
10 Spacher William, carpenter
12 Pitcher Paul P. blacksmith
Pitcher Jonas A. conductor, b.
Pitcher Preston P. conductor, b.
14 Rapp George W. engineer
16 Odell John J. engineer
18 Pardee Charles E. carrier

Left Side.

1 Twamley John H. teamster
Knauf Anna, tailoress, b.
3 Spiekerman Everhart, carpenter
5 Judd Jared H. carpenter
7 Ashdown Edward, machinist
9 Wheater Richard, laborer
11 Seegler William H. tinsmith
13 Cadzow William, machinist
Cadzow William F. examiner, b.
Cadzow Franklin D. finisher, b.
15 Schafer Henry, lithographer
17 Hall Gertrude M. Mrs.

LAMPSON, from 384 Hayward Ave., north, to 251 Garson Avenue; ward 18.

Right Side.

12 Sayers Samuel J. armorer
1 Glynn Mary Mrs.
Glynn William A. laborer, b.
Glynn Frank B. electrician, b.
Glynn Mary A. Miss, b.

Left Side.

0 Millichamp Henry, carpenter

LANG, from 1378 Clinton Avenue North, east, across Remington; ward 17.

Right Side.

1 Stumpf Frank B. cutter
3 Schneider William F. tailor
5 Schneider Richard, button maker
Calihan Thomas, painter
9 Koerner August, carpenter
Koerner Lizzie, tailoress, b.
Koerner Nora, milliner, b.
13 Gerschefski August, lastmaker
15 Krause Gustave, carpenter
19 Straube William, laborer
21 Keller George G. carpenter
25 Roth Amelia Mrs.
Roth Roman, brassworker, b.
Roth Lorenz, machinist, b.

Remington St. crosses.

51 Henn John, laborer
Henn John C. laborer, b.
Henn Michael, boxmaker, b.

Left Side.

2 Lohrman Alois, grinder
4 Kolaski Michael, laborer
6 Meinzer Samuel, brewer
Meinzer Elsie Miss, b.
Meinzer Louisa Miss, b.
8 Davies Edward, shoemaker
10 Kingsley Henry, lantern mkr.
12 Schneider Joseph, bartender
14 Melich Frank, driver
Melich Carl, driver
16 Fullington George R. pianomkr.
20 Pullingue John, chef
22 Memmel Rudolph A. shoemaker
24 Smith John, coremaker
26 Young Joseph, brewer

Remington St. crosses.

62 Kingsley George F. carpenter
Kingsley Samuel D. woodwkr. b.
64 Friday Louise Mrs.
52 Sisters of St. Joseph

LANGDON PLACE, from 630 South Avenue, east; wd. 13.

Left Side.

1 Laramie George H. shipper
Jacques Herbert L. shipper, b.
3 Vacant house
5 Crane Oscar B. driver

LANGHAM, from 713 Joseph Avenue, west, to 118 Remington; ward 17.

Right Side.

1 Lemke Herman, laborer
Fries William, chauffeur
3 Vanderweel Edward, machinist
5 Bartmann Carl A. driver
7 Bogert Roland, shoemaker
Schram Emil, tinsmith
9 Meyer Charles, cabinetmaker
Meyer Joseph, fireman
Meyer Louise R. b.
11 Johnson Tony, laborer
13 Jantz John C. laborer
Jantz Frederick A. driver, b.
15 Splittstöser Gottlieb, laborer
Splittstöser Lena, tailoress, b.
Splittstöser Minnie, tailoress, b.
17 Seeman John, paver
Seeman Mamie, wrapper, b.
Seeman Carrie, tailoress, b.
Seeman Clara, clerk, b.
r. Lill Fred, bartender
19 Wynar Samuel, huckster
21 Simon Christopher, laborer
23 Holzwarth Gottlieb, baker
25 Denk Albert, mason

Left Side.

2 Wondergem Henry J.
Wondergem Anthony L. paperhgr.
4 Bartholomay Frank J. laborer
Bartholomay Theresa Miss, b.
6 Doering Albert, laborer
Doering George, woodworker, b.
8 Bulau Gottlieb, tailor, h.
Bulau Emil, cutter, b.
Bulau William E. conductor, b.
10 Holl John, carpenter
Holl Barbara, tailoress, b.
12 Schlitzer Carolina Mrs.
Schlitzer Angelus A. tailor, b.

Central Library of Rochester and Monroe County · City Directories Collection

14 Herbster Frederick, painter
Hirt John, tailor
16 Thomas Christopher, tailor, h.
18 Hehnlein John, porter
Hehnlein John, jr. solderer, b.
Hehnlein Frank, polisher, b.
Hehnlein Margaret Miss, b.
20 Woldach Max, machinist
22 Sadler Andrew, tailor, h.
24 Lichtenfels Jacob, cabinetmaker
26 Weber John, piano mover
Wondergem Lillian E. Mrs. b.
28 Schindler Charles W. barber
Schindler Clinton R. tinsmith, b.
Schindler Grace M. Miss, b.
30 Kriger Nathan, tailor
32 Bailey Esther Mrs.
Bailey Charles H. driver, b.
Bailey Harriet E. tailoress, b.

LANGIE ALLEY, from 544 North, east, to 31 Portland Avenue; ward 8.

LANGSLOW, fr. 1164 Mt. Hope Avenue, east, to 1481 South Avenue; ward 14.

Right Side.

31 Salmon Herbert C. florist, h.
35 Russell John L. driver
39 Attridge William, barber
45 McKenna Mark W. marble cutter
51 Kelly Edward J. helper
53 MacKercher Archibald
MacKercher Marion, clerk, b.
63 Clickner George H. upholsterer
Mack Ellen L. Mrs. b.
67 Burkhardt John F. foreman

Left Side.

30 Allen Louis E. photographer
36 Knapp Louis, teamster
46 Blacken George E. meatcutter
48 Payne Alice L. Mrs.
Payne Albert A. carrier, b.
54 VanEtten Ernest D. bookkeeper
60 Snyder L. Grant, sec.
64 Swartz Carl, driver
68 Westfall Norman L. gasfitter
Westfall Wm. C. florist, b.
Dunning Emily, b.
Dunning Arthur, helper, b.
74 Smith John J. engineer
80 McHugh James, asst. foreman
McHugh William B. laborer, b.
78 Watson Willis, carpenter

LANSDALE, from Nelson, east, to Field; ward 14.

Right Side.

11 Vacant house
15 Northrup William L.
17 Kane Max, buttonhole maker
23 Wadsworth Adelbert A. carpenter
Wadsworth Harmon J. clerk, b.
Wadsworth Ada M. teacher, b.
27 Taylor John E. estimator
33 Dunbar William M. machinist
Dunbar Daniel H. electrician, b.
37 Bowman Eva E. Mrs.
43 Cutler Howard W. architect
47 Murdoch William E. Mr. & Mrs.
53 Saunders Thomas A. Mr. & Mrs.
57 Whiting Alburtus L. carpenter
63 Udell Frank B. foreman
Buell George E. chiropodist, b.
71 Eshleman Edgar L. diemaker
77 Kolb Frank P. chemist
79 Sauer William C. Mr. & Mrs.
83 Vacant house
85 Isbister W. John
87 Page Frank M. bookkeeper
89 Eshleman Samuel B. inventor
Eshleman Arthur L. diemaker, b.
93 Vaisey Samuel, laster
Vaisey Charles J. cabinetmaker b.
Vaisey William B. bookkeeper, b.
97 Mallette William J. estimator
103 Burnett Charles E. salesman
107 Tator Freeman B. contractor
111 Tracy Sarah F. Mrs.
Tracy Elmer W. salesman, b.
Tracy Gerald R. cashier, b.
115 Beatty James P. salesman
Beatty Wallace S. salesman, b.

Left Side.

10 Brace Henrietta M. Mrs.
Townsend S. Grace Miss, b.
Parrish Jessie Miss, b.
16 Smith Earl D. teacher
22 Murray Sanford G. packer
26 Jack William, elevatorman
32 Gray Joseph J. bookkeeper
Stokes Harry A. machinist, b.
36 Rohr Frank N. cabinetmaker
Hatmaker Mary Mrs. b.
42 Hunt Uri G. flagman
Mangan Blanche Mrs. b.
Peck Sarah Mrs. b.
46 O'Loughlin Patrick D. contractor
O'Loughlin Paul L. toolmaker, b.
52 Galvin Agnes Mrs.
Fessenden Chester, carpenter, b.
Fuller Lee J. painter, b.
56 Vacant house
62 Carlton George F. barber
66 McLaughlin Thomas
McLaughlin Thomas J. waiter, b.
72 Vacant house
76 Russell Thomas J. Mr. & Mrs.
Butters Archibald W. carp. b.
82 Sheldon Frances Gragg Mrs.
Sheldon Herbert P. foreman, b.
Sheldon Blanche L. teacher, b.
86 Hennessey William A. manager
Hennessey Margaret Mrs. b.
92 Jack John, supt.
96 Glaser Lawrence, manager
Glaser Rosa Mrs. b.
102 Tapp Edward T. shoemaker
Lee Frederick, salesman
106 Meyer Henry S.
110 O'Brien Frank J. supt.

Central Library of Rochester and Monroe County · City Directories Collection

LANSING, from 417 Portland Avenue, northwest, to 60 Lincoln; ward 8.

Right Side.

8 Hoffman J. E. wagonmaker
10 Arend William H. lithographer
12 Vacant store
14 Knapp Ludwena Mrs.
16 Schlenker Jacob, grocer, h.

Hollister St. crosses.

Left Side.

Hollister St. crosses.

3 Cheesman Martha M. Mrs.
Cheesman William, glazier, b.
Cheesman Charles, machinist, b.

LAPEY PLACE, from 7 Reynolds, west, to Jefferson Avenue; ward 11.

LARK, from 542 Lexington Avenue, north, across Bryan; ward 10.

Right Side.

Driving Park Ave. crosses.

Selye Terrace ends.

Lake View Park crosses.

58 Biche Adrian J. transitman
60 Bryan John M. telegrapher

Kislingbury St. ends.

Bryan St. ends.

Left Side.

00 Vacant house

Driving Park Ave. crosses.

95 Phillips William, electrician
99 Polley Joseph J. finisher
Polley John J. machinist, b.
Polley Frank, shoemaker, b.
Polley Barbara Miss, b.
103 Brain George S. carpenter
113 Gosnell Daniel G. shoemaker

Selye Terrace ends.

119 Bennett Rockliffe, machinist
Bennett George, machinist, b.
Dunk Catherine Miss, b.
127 Moore Edwin C. machinist
Castle George A. machinist, b.
131 Fraser James, tinsmith

Lake View Park crosses.

181 Calkins Albert J. shoemaker
Calkins Albert J. jr. shoemkr. b.
215 Cunningham Frank I. electrician
McWhorter Frances A. Mrs. b.
223 White W. Harry Rev. & Mrs.
White Reginald, draughtsman, b.
237 Foster George E. clerk
Foster Frances Miss, b.
Langlois Hattie Miss, b.
255 Young William J. carpenter
Schwader John, carpenter, b.

LaSALLE, from 353 Whitney, west, to 580 Child; ward 15.

Right Side.

6 Dowdell James, laborer
Dowdell Joseph F. barber, b.
Klueber Frank C. bookbinder, b.
8 Voss Charles, patternmaker
10 Donoghue John F. fireman
Donoghue Walter J. helper, b.
12 Lang John J. carrier
14 Baker Herbert J. carpet cleaner
16 Dailey William, piano maker
Parent Salina Mrs. b.
Parent Antoinette Miss, b.
18 Ferris Robt. Allen, emulsion mkr.
Sexton Mary E. Mrs. b.
20 McQuaid John P. cabinetmaker

Left Side.

1 McBride Alexander, pedler
3 Matchia Alex. laborer
Zinobi Antonio, laborer
5 Schuey Frank X. carpenter
7 McMichael Lynn W. emulsion maker
Kelly Edward J. plater
9 McMichael Brazillia J. engineer
McMichael Leo C. piano tuner
17 Frey Adam, cooper
Frey Adolph A. electrician, b.
Frey August E. camera mkr. b.
19 Toal Edward D. barber
Toal Charles A. plater, b.
21 Wagner Rose Mrs.

LASER, from 944 Joseph Avenue, east, to Baumann; ward 17.

Right Side.

1 Leschorn Arthur, tailor
3 Knauer Leonard, laborer
5 Stucke Jacob, laborer
7 Werner Rose Mrs.
Etherington Henry, steward
9 Ruscher William, insurance
11 Albrecht George, metal worker
13 Bramer William J. grinder
15 Codori Charles E. paper ruler
17 Geis Michael, shoemaker
Geis Frank, chemist, b.
Geis Irving, b.
19 Kruse Frank, laborer
21 Bryan Thomas
Bryan Julia N. Miss, b.
Bryan John P. watchman, b.
23 Beesch Geo. L. shoemaker
Beesch Irene Miss, b.
Beesch Arnold J. assembler, b.
25 Groetsch Michael, laborer
27 Pfleghaar Alois, carriage maker
Pfleghaar Alice Miss, b.
29 Lotz Henry C. laborer
Lotz Philip, sash & blind maker, b.
31 Hoskam John J. machinist
33 Pirr Albert A. laborer
Pirr Selma J. collar maker, b.

Central Library of Rochester and Monroe County · City Directories Collection
House Directory supplement

35 VanGraafeiland Fred, tailor
37 Bliss Charles H. plumber
39 VanGraafeiland Dell, clerk

Hoff St. ends.

51 Keppler Christ, carpenter
53 Stritzel Charles H. truckman
Connor Zelma E. tailoress, b.
57 Degue Frank, tailor
Degue Michael, tailor b.
Brensell Jean, grinder
59 Kryszewski Francis J. carpenter
Mieszczynski Joseph, carpenter

Left Side.

2 Danzer Christina, dressmaker
4 Rais Maximilian, clerk
r. Vacant house
6 McGraw Serenus, clerk
George Frank, laborer, b.
8 Bader John, mason
10 Merkel Lucas, shoecutter
12 Pfrommer Gottlieb, mason
Pfrommer Geo. nickel plater, b.
14 Geis Minnie Mrs.
Copenhagen Henry jr. policeman
Curtis Julia Mrs. seamstress, b.
16 Schmid August J. carpenter
18 Fuchs William, car sealer
22 George Frederick, clerk
George Mary C. tailoress, b.
24 Czarnowsky Richard, machinist
28 Geiger Reuben J. cigar manuf. h.
30 Smith Joseph, carpenter
Simons Minnie, laundress, b.
32 Combs Edgar S. camera maker
Combs Elsie M. b.
DuRocher Arlington R. bookbinder, b.
34 Stark August E. laborer
Stark George, plumber, b.
36 Sharp Byron L. paperhanger
40 Schmidt Walburga Mrs.
Schmidt Frank C. plumber, b.
Schmidt Anna M. tailoress, b.
42 Mans Leo, carpenter
Mans Joseph, machinist, b.
Mans Leo, jr clerk, b.
44 Koester August C.
46 Schultz Arnold, engineer
48 Taylert Louis, tailor
Taylert Thomas, shoemaker, b.
50 DeRoo Adrian, machinist
52 Fleig August, machinist
54 Elias Jacob, carpenter
56 Schoonover Albert F. tinsmith
00 Vacant store

LAUER CRESCENT, from 42 Concord, northeast, to 23 Draper; ward 8.

Right Side.

4 Koerner Emelia M. Mrs.
Lauer Edward C. b.

LAURA, from 1234 Main East, north, to 453 Hayward Avenue; ward 18.

Right Side.

2 Vacant house
4 Curtice Martha S. Mrs.
Weeks Hugh H. clerk
Gage Stanton, fireman, b.
6 McArthur James E. violin maker
McArthur Earl, helper, b.
McArthur John A. helper, b.
McArthur Marguerite Miss, b.
8 Randall L. Stanley, clerk
8½ Silver Abe, foreman
10 Faas John, pianos
Faas Daniel J. polisher, b.
12 Cook John W. woodworker
Breakey Eliza A. Mrs. b.
14 Pierrepont Arthur R. painter
16 Barrett Frank, restaurant

Left Side.

1 Lord Avery R. clerk
5 Buck Evelyn C. Mrs.
Buck Evelyn M. stenographer, b.
Buck Clara Miss, b.
7 Cameron Howard M. salesman
9 Burger Charles H. clerk
11 Dunn Margaret Mrs.
Woodcock Elizabeth Mrs. b.
Woodcock Gertrude R. stenogr. b.
15 Dunn Alfred W. shoemaker

LAUREL, from 109 Cameron, west, to 110 Myrtle; wd. 15.

Right Side.

2 Danz W. J. construction engineer
4 Parish Anna L. Mrs.
Parish Mabel G. teacher, b.
6 Lawrence Catharine J. Mrs.
Lawrence May A. teacher, b.
Lawrence Raymond, student, b.
8 Eddy Charlotte Mrs. nurse
Eddy Charles W. driver, b.

Left Side.

1 Spencer John J. cameramaker
3 Gosnell James W. tallyman
5 Hondorf Stephen, carpenter
Hondorf Thaddeus, cameramkr. b.
7 Hargarter John, tucker

LAVIGNE ALLEY, fr. 204 Saratoga Ave., east; ward 9.

LAWN, from 38 Chestnut, east, to 37 William; ward 4.

Right Side.

3 Dexter William D. salesman
5 Waite Alanson, salesman
7 Thew Harry, clerk
Metherill Alma, clerk, b.
7½ Brown William H. clerk
9 Rogers Henry M. Mr. & Mrs.
Osborn Charles, cashier, b.
Huff George, carpenter, b.

Central Library of Rochester and Monroe County · City Directories Collection

11 McMaster Mary E. Miss
McMaster Anna M. Miss, b.
13 Gurry Edward S. Mr. & Mrs.
Gurry Gertrude A. Miss, b.
15 Johnson William F. Mr. & Mrs.
Cone W. H. Mrs.
17 Price Robert Mr. & Mrs.
19 Robertson Herbert C. Mr. & Mrs.
Dixon Benjamin
21 McCracken Charles J. Mr. & Mrs.
23 Sheldon Ellen Mrs.
25 Smythe William T.
Williams Andrew C. chauffeur, b.
31 Buholtz Ida H. Mrs. clerk
33 Strong George M. Mr. & Mrs.
35 Georger John, cutter
Georger John L. pres. b.
Georger Walter J. salesman, b.
37 Demler Frederick J. mgr.
39 Rollett William H. Mr. & Mrs.
41 Fraser Helen E. Miss, teacher
Mueller Jean, music teacher, b.
Bartelson Helen, milliner, b.
43 Darragh James F. Mr. & Mrs.
45 Tallman Harriet S. Mrs.
Tallman F. L. pharmacist, b.
47 Crumley William H. Mr. & Mrs.

Left Side.

2 Kelsey Sarah E. Mrs.
Kelsey Janet E. Miss, b.
Starrett W. Kemp Mr. & Mrs. b.
Bond John F. clerk, b.
Davidson Adam, floorwalker, b.
4 Allen-Dangremond Co. plumbers
6 Vacant house
8 Shapcott Frank R. engineer
10 Parmalee Edwin L. clerk
12 Monkhouse Fred'k E. car inspctr
16 Cooper Mary Mrs.
Sullivan Lizzie, forewoman, b.
20 Vacant house
22 Reid Charles M. bartender
Taft Myra L. Mrs.
24 Arend Walter, engraver
28 Christ Church parish house
34 Hebron Home

LAWRENCE, from 200 East Ave., north, to 79 Charlotte; ward 6.

Right Side.

6 Scales John R. clerk
West Clifford, chauffeur, b.
8 Hayden Louis D. helper
10 Groff Frank M. baker
12 Cummings Kittie Mrs.
Cummings Frank H. clerk, b.
Cummings William H. student, b.

Stuart St. begins.

14 McGinnis Thomas, driver
16 Connolly Mary, clerk
Connolly Thomas W. inspector
18 McMahon Martin, watchman
Hickson Margaret Miss, b.
Hickson Susan Miss, b.
McMahon Ida, dressmaker, b.
McMahon M. Frances, clerk, b.
20 Howell Lucy Mrs.
22 Martell Jennie Mrs.
Martell Margaret, dressmaker, b.
Martell Thomas H. clerk, b.
24 Vacant house
26 Vacant house
28 Goetz William, photo engraver

Left Side.

3 O'Rorke James C. bookkeeper
O'Rorke James J. clerk, b.
5 Tinney James, wagon dealer
9 Sullivan Jeremiah, moulder
Scales John, camera maker
11 Smith Thomas, stockkeeper
13 Palliser Willis B. engraver
Haggerty Cornelius G. cashier
Bridgman George A. draughtsman
Gilgan Patrick H. carrier
Spencer George R. stenographer
15 Boehme Edwin A. stable
17 Wilkinson Charles, chemist
19 Kinde August H. piano mkr.
Wegman Simeon Mrs. b.
21 Webber Amory W.
Webber Hattie L. sec. b.
23 Goeddertz Carl, painter
25 Eighme Laura J. Mrs.
Boorman James, salesman
Brown Jennie Miss
27 MacMullen Clara Mrs.

LAWTON, fr. 188 Meigs, east; ward 12.

Right Side.

1 Patchen William E. tinsmith
3 Kimpal Frank W. cashier
5 DeForest Edward H. nurseryman
7 Keyes John G. clerk
9 Vacant house

Left Side.

2 Ireland William A. carpenter
Wilkinson Harry J. machinist
4 Geil Henry W. Rev. & Mrs.
6 Balzer Peter M. clerk
8 Noyes Albert Mr. & Mrs.

LAYS ALLEY, from 286 Lyndhurst, northeast, to 135 Ontario; ward 16.

LEAVENWORTH, across Ravine Avenue, north, across Glenwood Ave.; ward 10.

Right Side.

Ravine Ave. crosses.

20 Remillard Joseph, laborer
22 Fang Frank, woodworker
Fang Josephine, bookkeeper, b.
Fang Rose M. shoemaker, b.

Central Library of Rochester and Monroe County · City Directories Collection

24 Sabin Ray W. painter
Kellaway Isabella Mrs. b.

Glendale Park crosses.

54 Pringle Fred'k W. receiving clerk
56 Kowski Albert, carpenter

Glenwood Ave. crosses.

Left Side.

2 Byrne Joseph H. carpenter
4 Whiteford James, canner

Ravine Ave. crosses.

15 Elliott Joseph, driver
17 Pound Wellington, filmmaker
19 Sommers Frank, conductor
21 Basel Fred, laborer
Frank Barbara Mrs. b.
23 Hamalainen Anton, tailor
25 Switzer Julia Mrs.
27 Palmer Letitia Mrs.
Mehl John E. stockkeeper, b.

Glendale Park crosses.

43 Hill Claude, shipper
47 Oliver J. A. & Co. perforators
51 Kohlman William M. buffer
53 Erly Frank, bartender
McDonald Edward, mason, b.

Glenwood Ave. crosses.

65 Biegler Philip, laborer

LEE PLACE, from 57 Columbia Avenue, south; ward 19.

Right Side.

1 Burrill Charles T. compositor
3 Cannan Michael, motorman
Cannan John H. steamfitter, b.
5 White Charles, coachman
White George R. cable splicer, b.
Harris Stanley N. cable splicer, b.
7 Warren Elmer M. steamfitter
Hawkins George, helper, b.
9 Urquhart Charles A. glassblower

Left Side.

2½ Porter Albert L. woodworker
Porter Vallance A. assembler, b.
4½ Nichols Harry S. carpenter
2 Strogen Mary A. Mrs.
Strogen Mary E. b.
4 Nyhan Timothy F. policeman
O'Dwyer John, cooper, b.
O'Dwyer Thomas, laborer, b.
6 Slayer George B. carpenter
8 Guinan Peter F. inspector
Guinan Owen P. inspector, b.

LEHR ALLEY, fr. 62 Gorham, north, to 109 Lowell; wd. 5.

Right Side.

Medrow Alley crosses.

00 Silverman Robert, presser

Left Side.

00 Vacant house
10 Brown George, car repairer
12 Dries Katharine Mrs.
Wegman Elizabeth Mrs.
18 Schneider Barbara Mrs.
00 Conlin Edward, machinist
20 Johnston Vannie Mrs.
17½ Lill Joseph, carpenter

Medrow Alley crosses.

LEIGHTON AVENUE, fr. 80 Barnum, easterly, to 447 Culver Road; ward 18.

Right Side.

25 Hofman John Co. showcases, etc.

Crouch St. ends.

00 Vacant house
00 Vacant house

Greenleaf St. ends.

Mayberry St. ends.

145 Kenny Michael Q. chauffeur
153 Schultz Anna S. Mrs.
Rieschert August P. chauffeur, b.
159 Vacant house
163 Smith Henry F. machinist
Sawyer Sylvester P.
165 Wixson Louis S. carpenter

Bowman St. crosses.

179 Vacant house
183 Beye Jennie M. Mrs.
187 Lynch Joseph P. cutter
189 McGrail Peter J. shoemaker
McGrail Matthew B. shoemkr. b.
McGrail Patrick, b.
193 Madden Mary C. Mrs.
Madden Marie C. stenogphr. b.
195 Jardine Robert G. clerk
199 Berry Mildred Mrs.
201 MacTaggart Leo E. chauffeur
205 Plantz George E. salesman
207 McManus Andrew, fireman

Left Side.

2 McDonnell John, watchman
8 Sargent Nelson E. laborer
Sargent William, waiter, b.
12 Graham Charles A. motorman
32 Keady Josiah, brakeman
Sharkey Joseph, brakeman, b.
36 McHugh Hugh, laborer
40 Camp Franklin, foreman
Camp Franklin C. shoemaker, b.
46 Thompson David, engineer
48 Guldenschuh George W. laborer
Ayer William, nurseryman, b.
McDonald Frank, machinist, b.
Strickland Henry, cabinetmkr. b.
54 Goossens Frank N. carpenter
58 Behr Frank J. woodworker
64 Boidin John P. gardener
Clarisse Jacob, b.
Clarisse Isaac, laborer, b.
70 Morrill Frederick
Morrill Robt. E. motorman, b.

Central Library of Rochester and Monroe County · City Directories Collection

72 Kummer Harriet M. Mrs.
76 Miller Simpson, laborer
Slocum Charles W. machinist
r. Frey Margaret S. Mrs.
86 McDorman Edward, conductor
McBride Perlina Mrs. b.
90 Coughlin Mary Mrs.
Coughlin John, shoemaker, b.
Coughlin Julia, clerk, b.

Bowman St. crosses.

LENOX, from Snyder, west, across 358 Genesee; ward 19.

Right Side.

2 Carson Nellie Mrs.
Carson Earl D. finisher b.
4 Reynolds Catharine Miss
Reynolds Teresa A. seamstress, b.
Reynolds Anna L. clerk, b.
6 Mattle Philip G. camera maker
8 Dockstader George M. detective
Dockstader Julia M. Mrs. b.
10 Roesgen Edgar I. machinist
Turner Benjamin, tool maker, b.
Russell Charlotte E. Mrs. b.
Russell Eva E. clerk, b.
Russell Maud M. nurse, b.
14 Terry William O. clerk
18 Wright John, engineer
Wright Edward J. machinist
Wright Evalene M. b.
22 Chapman Stillman B. laborer
Chapman Wm. E. laundryman, b.
Nichols William, laundryman, b.
26 Howell Sylvester, machinist
Howell Olin, machinist
32 Mantion John P. machinist
Mantion John L. inspector, b.
Mantion James W. engineer, b.
Mantion Frances, clerk, b.
36 Hughes Minnie M. Mrs.
40 Krewer Joseph, buffer
Krewer John J. shoemaker, b.
44 Marks William J. clerk
48 Betz August C. draughtsman
54 Bullock John W. buyer
56 Smith Ferdinand B. thermtr. mkr.
Smith Mildred M. bookkeeper, b.
Smith Lewis B. civil eng. b.
60 Dyer J. Franklin. supt.
Dyer Louise L. Mrs. b.
66 Henckell Rosalie A. Mrs.
70 Marks Katherine T. Mrs.
Marks H. John, clerk, b.
Marks Margaret M. bookkeeper, b.
74 Drew Judson M. salesman
78 Puffer Samuel D. machinist
82 Willis George M. salesman
Willis Starr E. b.
Willis Fred H. examiner, b.
Willis Leland W. bookkeeper, b.
86 Moore Emma E. Mrs.
Moore Walter J. manager, b.

Genesee St. crosses.

00 Vacant house
00 Vacant house
00 Vacant house
00 Vacant house
132 Crahan Margaret Mrs.
Crahan Marie Miss, b.
Hasley Walter D. shipper
134 Seeger Fred, carpenter
136 Arnor Harry W. veterinarian
142 Vacant house
146 Tooker Sidney S. painter
152 Gaylord Edwin P. Mr. & Mrs.
Gaylord Harley B. clerk, b.
156 Kemmer Arthur, fireman
158 McCracken Thomas F.
McCracken Geo. B. stereotyper, b.
McCracken Louis, shoemaker, b.
McCracken Arthur J. fireman, b.
West High School Athletic Field

Left Side.

1 Taylor Edward W. grocer
Taylor Maud D. student, b.
Taylor Fred A. clerk, b.
3 Wittman Joseph, grinder
Wittman Josephine Miss, b.
7 McCarthy Thomas F. pressman
11 Pfluke Fred E. grocer
17 Cotton Benjamin K. carpenter
21 Paul Alba C. painter
Paul Jay G. machinist, b.
Paul Alice G. stenographer, b.
25 Kelly Edward O. telegrapher
31 Quinn John D. salesman
35 Bennett Harvey N. publisher
39 Vacant house
43 Butler Walton M. carpenter
Butler Earl W. driver, b.
Butler Lynn, carpenter, b.
Butler Glenn, carpenter, b.
47 Benzie James, nurse
Benzie James jr. clerk, b.
51 Brayer Mary Mrs.
Brayer Edward S. clerk, b.
Brayer Kirby, machinist, b.
Brayer Raymond H. printer, b.
55 Genova Peter, laborer
Genova Thomas, mason, b.
Genova Angela M. dressmaker, b.
Genova Adelaide V. bookbinder, b.
Genova Elizabeth, telephoner, b.
59 Quail Clara G. Mrs.
65 Vogelsang Carl E. machinist
69 Bohrer Richard E. plumber
73 Vogt Charles G. barber
77 Allen Ray, clergyman
81 Jack Daniel F. manager
85 Wittmann Edward J. designer

Genesee St. crosses.

00 Vacant house
00 Vacant house
00 Vacant house
00 Vacant house
00 Vacant house
129 Bergener Charles W. lanternmkr.
131 Vacant house

Central Library of Rochester and Monroe County · City Directories Collection

135 Merz Charles A. painter
141 Ditner Frank A. trimmer
145 McCormick Charles, cutter
147 Walrath Luman E. salesman
151 Fiege Robert F. woodworker
West High School Athletic Field

LEO, fr. 959 Joseph Ave., west, to 364 Remington; ward 17.

Left Side.

3 Pascalar John, nickel plater
Pascalar Leo, machinist, b.
5 Sanger Hammond, cameramaker
7 Frank Dominick, laborer
11 LaMartin Joseph, laborer
15 Bark William Mrs.
19 Vacant house
23 Fink Jacob, meter setter
31 Hummel Louis, cement layer

LEOPOLD, from 300 Central Avenue, north, to 11 Harrison; ward 7.

Right Side.

4 Ribstein Gertrude Miss
Seltenmeyer Mary G. Miss
6 Reulbach Mary A. Mrs.
Reulbach Edward A. shipper, b.
Schnorr Agnes L. Mrs. b.
8 Donohue Michael J. finisher
10 Lees Herbert J. salesman
12 Salinger Isaac Z. laborer
Salinger Abram L. cutter, b.
Salinger Lesser, propertyman, b.
Salinger David, b.
Salinger Ida, clerk, b.
14 McDonald James, shipper
McDonald Ethel Miss, b.
16 Davidson Hyman, designer
Gitlin Louis, watchmaker
18 Wagner Phillipina Mrs.
Wagner Carrie Miss, b.
Wagner Frank T. bookkeeper, b.
20 Groh Alphonso J. clerk
22 Dernier Francis W. engineer
Struck Frederick, supt.
24 Englert John F.
Englert Mary Miss, b.
Englert Anna Miss, b.
Englert Celia Miss, b.
Englert Alphonse H. clerk, b.
26 Laebovetz Julius, carpenter
Cohen Lazarus, tailor
Fischman Hyman, bookbinder
Goldberg Morris, operator, b.
Schneier Jacob, tailor, b.
28 Kuffman Abraham, grocer
30 Brown Abraham, tailor
Brown Bessie, clerk, b.
Brown Morris, tailor, b.
Brown Bertha, tailoress, b.
00 Beth Israel Synagogue
Schoenberg Hyman, sexton
32 Scholnick Morris, tailor
34 Friedman Joseph, tailor

Left Side.

3 Katz David, tailor
Brust Morris, tailor
5 Davidson Abraham, tailor, h.
Davidson Sol. student, b.
Begy George, shoemaker, h.
7 Pokowsky Michael, soda manuf.
Rosenzweig Louis, tailor
9 Jacobson Abraham, mason
Jacobson Isaac, decorator
Becker Hugo, inspector
11 Carson Saul, salesman
Finkelstein Isaac, tailor, b.
r. Krotinger Benjamin A. civil engr.
13 Berman Louis, tailor
Lippa Samuel, tailor
15 Rosenthal Samuel, foreman
15½ Jackson Sarah W. Mrs.
Jackson Isaac, clothing, b.
17 Bronte Frank A. barber
19 Goldman Philip, conductor
Rosenstein Abraham, tailor
21 Sadowsky Solomon, rabbi
21½ Schoenberg Jacob, dry goods
Grossman Israel, tailor, b.
23 Braun Joseph, driver
Hettinger Sophia Miss
Hartman Philip, camera mkr. b.
Aman Barbara Miss
25 Schueler Joseph J. hotel
Schueler Eda, bookkeeper, b.
Beyer Wendel, b.
27 Tracy Mary Mrs.
29 Schulman Samuel, tailor
Crowe Jacob, tailor
31 Hearshen Harry, rags
Michlen Morris, tailor
Bernstein Jacob, tailor
Kroll Nathan, teacher
33 Weiss Bennett, cutter
Weiss Esther, bookkeeper, b.
Weiss Hattie Miss, b.
Weiss Sadie, stenographer, b.
Cohen Abraham, tailor

LESTER PLACE, fr. 800 Clinton Ave. South, northeast, to Erie Canal; ward 13.

Right Side.

2 Desbrow Frank, shoemaker
4 McCue Thomas E. shipper
6 Provost Alphonse, shoemaker

Left Side.

1 Bergan Frank, laborer
3 Dolan Lena Mrs.
5 Vacant house

LEWIS, from 95 Davis, east, to 233 N. Union; ward 16.

Right Side.

17 Fisher George F. cooper
Deitz Joseph, driver, b.
19 Sartino Vincenzo, ice cream

Central Library of Rochester and Monroe County · City Directories Collection
Hungry Directory supplement

21 Izzo Antonio, presser
Partricelli Antonio, tailor
Mironi Antonio, carpenter
25 Polito Gabrielo
Gallo Vincenzo, shoemaker
Umbargio Salvatore, laborer
29 Minch Lawrence J. tailor
Minch Edward L. tailor, b.
33 Lodaro August, laborer
35 Cangano Vincenzo, laborer
r. Aprile Salvatore, laborer
39 Barone Louis, laborer
Vallone Giovanni, laborer
Riccardi Vincenzo, laborer
DiNerio Antonio, laborer
43 Paolina Vincenzo, laborer
Vallone Salvatore, laborer
47 Gargano James B. tinsmith
Marthage Joseph, b.
53 Oehme K. Rich
57 Schaffner Emil, grocer
Schaffner Emma Miss, b.
65 Serio Antonio, laborer
Serio Orazio, laborer, b.
Antinarelli Gaetano, laborer
Palermo Cologero, laborer
Ziccotoni Salvatore, laborer
DiCicci Mariano, laborer
69 Sortino Luigi, laborer
Mastrodonato Sergio, laborer

Scio St. crosses.

105 Teebo Anna, Mrs.
109 Kyle Robert, asst. secy.
Kyle Ruth, clerk, b.
113 Kress Frances Mrs.
119 Keller Anna Mrs.
Ries Fred, plumber, b.
Keller Edward H. tailor, b.
123 Grauwiller David B. sashmaker
127 Harrison James, engineer
Gardner Fannie Mrs. b.
Gardner Grosvenor L. b.
131 Walker Lloyd A. conductor
135 Castronova Matteo, lantern mkr.
Brindisi Giuseppe, chairmaker
139 Renner Christopher J. engineer
Coen Patrick, engineer, b.
143 Seiser C. Augustus, inspector
147 Lucia Luigi, tailor
151 Molloy William, creditman
Molloy Ella, clerk, b.
Molloy Mary, b.
157 Scaglione Joseph, laborer
161 Lormado Antonino, pianomaker
165 Ronsevalle Salvatore, tailor
Randazza Biagio, laborer
Bamann Fred W. salesman
Bamann Charles M. tailor, b.
Bamann Kathryne, dressmkr. b.
169 Frumusa Giuseppe, tailor
173 Bianchi Leonardo, driver
179 Riemer Chas. W. H. cabinetmkr.
183 Vacant house
r. Lohfink Christian, mason
Lohfink Anton W. machinist, b.
187 Burgie Daniel J. presser
191 Coyle James E. electrician
195 Fichtner Adolf G. shoemaker
199 Bush Clara Mrs.
Bush Florence Miss, b.
203 Argento Francesco Rev. & Mrs.

Left Side.

34 Dispenza Josephine Mrs.
Dispenza Louis, policeman, b.
36 Denero Francesco, laborer
38 Denero Vincenzo, laborer
Angelo Calogero, woodworker
42 Dispenza Calogero, laundryman
Gugino Salvatore, toolmaker
48 Bonfiglio Gaetano, blacksmith
Parisi Frank, barber
52 Attridge Richard, shoemaker
54 Dummer Edward, toolmaker
58 Peer Benjamin, carpenter
Peer Benjamin, jr. b.
60 Goggin John, laborer
64 Gleichauf Joseph A. oiler
70 Palermo John, mason, h.

Scio St. crosses.

100 Williams John B. driller
104 VanArnum Charles P. lineman
108 Ritchie John, camera maker
112 Centola John, tailor
116 Houck Frederick J. lithographer
120 Pane Domenico, laborer
Vaccarella Giuseppe, laborer
126 Schreiber William, foreman
130 Lodato Francesco, laborer
Furia Rosario
Rizzo Filippo, chairmaker
Lachiusa Giusto, laborer
134 Sicilia Giovanni, laborer
Lobello Nicola, shoemaker
138 Lynch Thomas, carpenter
Lynch George T. salesman, b.
Lynch William V. fireman, b.
Lynch Edward, steamfitter, b.
144 Guido Louis, tailor
148 Holahan Thomas, sewer builder
152 Green John M. shipper
164 Holahan Thomas, sewer builder
166 DiGrazia Giuseppe, laborer
170 Frazzetti Salvatore, laborer
Nicotta Giuseppe, stamper
Nicotta Andrea, stamper, b.
176 Garvey Patrick, watchman
180 Goggin Martha Mrs.
Goggin Edmund J. moulder, b.
184 Calerame Pasquale, laborer
188 Young Charles C. tailor, h.
Young Cora E. Miss, b.
192 Pritchard Mary Mrs.
Kelley Liseybett Mrs.
196 Hearty Alice Mrs.
Hearty Joseph, steamfitter, b.
Hearty Thomas, machinist, b.
202 Moore Jane Mrs.
Moore Robert P. cutter, b.
Moore Edward E. clerk, b.
Meer Bridget Mrs. b.
204 Widner Jacob, clerk

Central Library of Rochester and Monroe County · City Directories Collection
House Directory supplement

LEXINGTON AVENUE, across 780 Lake Ave., west, to city line; ward 10.

Right Side.

Lake Ave. crosses.

104 Henderson Alfred W. carpenter
108 Storehouse
110 Vacant house
114 Vacant house
118 Gibson Louis H. salesman
Kline Louise Mrs. b.
122 Keating Ellen Mrs.
McMullen Henry K. filmmkr. b.
Keating Edward, filmmaker, b.
126 Metz Julia Mrs.
Wake Herbert, driver, b.

Thorn St. begins.

144 Irish Louis B. driver
148 Sherman Wm. W. cameramkr.
152 Page Charles, painter
Page Harry R. helper, b.
Hewitt Orville Mrs. b.
156 Hennessey Elizabeth Mrs.
Hennessey Charles, clerk, b.
Hennessey Jennie F. Miss, b.
Hennessey George J. clerk, b.

Balestier Place begins.

164 Cambeis Frank V. cabinetmaker
170 Nelson Charles H. chemist
Nelson Mary E. Mrs. b.
174 Parkhurst Jennie E. Mrs.
Parkhurst Cordelia M. Miss, b.
Ash Charles E. Mr. & Mrs. b.
176 Burton Merritt R. Mr. & Mrs.
180 Feely Dennis C. Mrs.
Feely Joseph M. lawyer, b.
Feely Emmet F. civil engineer, b.
Feely Edward F. correspondt. b.
Feely James K. lawyer, b.
186 Gardner George B. Mr. & Mrs.
Gardner Howard A. draughtsman, b.
Williams Owen E. plasterer, b.
000 Vacant house

Tacoma St. crosses.

210 Howard Clinton N.
216 Cook John D. gardener
Lange Charles F. engineer, b.
222 Abey Rose E. Mrs.
Underwood Joseph, b.
Dorthy John, gardener, b.
Dorthy Albert W. finisher, b.
Hooper Thomas, finisher, b.
Dorthy Clara J. clerk, b.
226 Jordan William H. Mr. & Mrs.
Jordan Io D. Miss, b.
232 Pidgeon William M. Mr. & Mrs.
238 Eichelberg Frank W. Mr. & Mrs.
Eichelberg Martha E. Miss, b.
244 Meigs Clara C. Mrs.
Meigs M. Louise Miss, b.
Meigs Helen H. Miss, b.
250 Brayton Charles S. Mr. & Mrs.
Chauncey Catherine Miss, b.
Brayton Chauncey S. b.
254 Sweeting C. Belle Miss
Sweeting Lillian Miss, b.
260 Harrold George W. asst. supt.
Sherman Ella Mrs. b.
Sherman Susan Mrs. b.
266 Donovan Patrick J. Mr. & Mrs.
268 Breen Walter Mr. & Mrs.
270 Lee Harold A. Mr. & Mrs.
272 Baitinger Leonard Mr. & Mrs.

Pierpont St. begins.

280 Small Jacob, tailor, h.
Staub Thomas, laborer, h.
294 Klein John

Straub St. begins.

306 Haller Mary Miss
Haller Kate Miss, b.
Haller Martin, b.
Haller Julia Miss, b.
316 Kling DeWitt C. foreman
322 FitzSimons Patrick Mr. & Mrs.
FitzSimons John, brewer, b.
FitzSimons Delia Miss, b.
326 Waller Sidney T. Mr. & Mrs.
330 Mitchell Frank L. Mr. & Mrs.
Mitchell Stephen, b.

Broezel St. begins.

342 Newell Orange D. Mr. & Mrs.
Lee Clara E. Mrs, b.
348 Driscoll George C. Dr. & Mrs.
354 Hiser Catharine Mrs.
Hiser Frank, carpenter, b.
Hiser Elizabeth C. Miss, b.
Cooper Richard J. Mr. & Mrs. b.
360 VenAtta Samuel H. Mr. & Mrs.
VenAtta Oliver, camera mkr. b.

Dewey Ave. crosses.

370 Julian Edward, grocer
380 Ford Melvin C. barnman
Cumming William, watchman, b.
384 Webster Edgar L. hostler
396 Osborn Charles H. baker
Townsend Eugene L. baker, b
402 Dawson Thomas, carpenter
Harrison Frank H. painter
Langworthy Thomas B.
Bradley Lulu Mrs.
404 Osborn Charles H. bakery

Finch St. crosses.

414 Day James H. Rev.
Day Elizabeth Miss, b.
Muckle John F. Rev. b.
000 Holy Rosary Church

Oriole St. crosses.

456 McCabe John, shoemaker
Hoppe Emma Miss, b.
468 Kehoe Michael, steamfitter
Sill August, driver, b.
Delaney William, driver, b

Central Library of Rochester and Monroe County · City Directories Collection
House Directory supplement

472 Brewster Mitchell F. insurance
Brewster Freeman W. builder, b.
Brewster Harriett E. Miss, b.

Holmes St. begins.

000 School No. 34

Lark St. begins.

Canary St. begins.

624 Walz Rose A. M. grocer, h.
Walz Herman J. iceman, b.
Walz Gertrude M. Miss, b.

Wren St. begins.

634 Brownell F. A. Motor Co. machinists

Erie Canal crosses.

688 Hartleben Fred H. saloon, h.
Hartleben Edward, clerk, b.
Hartleben Charles, laborer, b.

Left side.

Lake Ave. crosses.

103 MacArthur Louis T. camera mkr.
Laird James, clerk
Strebler Charles V. checker
Graham Arthur, gardener
Wells Frederick W. printer
Quinn May L. Miss, b.
Collins Florence C. Miss, b.
Vogt Barbara Mrs.
115 Dolph William Mr. & Mrs.
Dolph Warren, machinist, b.
121 Fish Frances A. Mrs.
Fish Herbert A. salesman, b.
Fish Edna A. Miss, b.
Fish Lillian M. Miss, b.
127 Wright Mary M. Mrs.
Brown Harry C. clerk, b.
133 Kraner George, carpenter
137 Cappon John H. clerk
Cappon George H. collector, b.
Cappon Laura M. Miss, b.
145 Yauchzi George, jr. hardware
155 Reeg Mary L. Mrs.
Reeg Charles W. plumber, b.
Reeg Irene Miss, b.
Kanter Charles V. Mrs. b.
157 Yauchzi Louis J. plumber
Yauchzi George, gardener, b.

Kay Terrace begins.

167 Ingle Elizabeth Mrs.
Ingle William O. auditor, b.
Macniel Neil G. filmmaker, b.
Gotch Rose Miss, b.
175 Knapp Victor F. salesman
179 Upton Fred A. Mr. & Mrs.
185 Vacant house
189 Fink Louis, decorator
193 Nevill Margaret Mrs.
Young Ada M. clerk, b.
Young Joseph, plumber, b.
Ryan Arthur J. printer, b.
195 Shafer Frank S. tinsmith
197 Sullivan Daniel, grocer, h.

Tacoma St. crosses.

211 Morgan George J. builder
Morgan Robert G. carpenter, b.
Morgan Raymond, cashier, b.
223 Wallace James Mr. & Mrs.
Wallace Bessie Miss, b.
229 Smith Maria L. Mrs.
Smith George H. printer, b.
235 Calihan Matthias J. Mr. & Mrs.

Rainier St. ends.

257 King George Garrie Mr. & Mrs.
Millard Frank A. stenogphr. b.
263 Dykins Philip H. Mr. & Mrs.
Emery Warren L. conductor, b.
269 Church Dennis, asst. supt.
273 Mooney Edmund J. Mr. & Mrs.
277 Beattie Herbert E. inspector
Beattie Florence M. Miss, b.

Brooklyn St. ends.

289 Williamson Richard, carpenter
Williamson R. W. carpenter, b.
301 Servis William S. Mr. & Mrs.
Servis Harry H. clerk, b.
Servis Bertha E. Miss, b.
315 Stafford Jane Mrs.
Norris Louise Mrs. b.

Maryland St. ends.

329 Fitzgibbon Francis Mr. & Mrs.
McCormick Margaret C. Miss, b.
McCormick Kate Miss, b.
335 Chadsey John H. Mr. & Mrs.
341 Sheldon Minorris B. Mr. & Mrs.
Sheldon Emma J. Mrs. b.
Sheldon Burton K. clerk, b.
347 Williams John E. Rev. & Mrs.
351 Bean George J. Mr. & Mrs.
355 McDonald Angus, shoemaker
McDonald Angus, jr. machnst. b.
McDonald Olive M. clerk, b.
359 May Ellen R. Mrs. var. store, h.
361 Roades Kate Mrs.
McLain John H. b.
Crelly Patrick, painter
VanWicklin Edward R. filmmkr.
363 Williams George H. market

Dewey Ave. crosses.

377 Widman William G. Mr. & Mrs.
Widman Cornelius R. bookkpr. b.
Widman William G. jr. foreman, b.
381 Browne Etta E. Mrs.
Browne Frank D. carver, b.
Browne Kittie M. stenogr. b.
383 Wilcox Frank Mr. & Mrs.
389 Oldfield Margaret Mrs.
Oldfield Chas. W. Mr. & Mrs. b.
Crombie Hannah Miss, b.
393 Cook Mary B. Mrs. confectioner
401 Cook Martin T. policeman

Finch St. crosses.

Central Library of Rochester and Monroe County · City Directories Collection

421 Vacant house
425 Owens Eliza Mrs.
Owens Lewis W. bookkeeper, b.
Owens Perley F. engraver, b.
431 Fitzpatrick Wm. M. Mr. & Mrs.
437 DeWitt William H. Mrs.
DeWitt Harriet E. Miss, b.
DeWitt Maud A. Miss, b.
443 Millis Almonde B. Mr. & Mrs.
Millis Diedrich Mr. & Mrs. b.
445 Seabry Henry Mr. & Mrs.
Flaherty Della Miss, b.
Flaherty Emma Miss, b.

Oriole St. crosses.

453 Martin Arthur E. grocer
455 Beckwith A. E. coater
463 Booth George, elevatorman
Trapp Peter, woodworker, b.
Barry Mathias, carpenter, b.
485 Sullivan Jeremiah, engineer
Sullivan Wilfred F. surveyor, b.
Sullivan William F. salesman, b.
Sullivan Grace M. Miss, b.
Sullivan Mary A. Miss, b.
491 Pike Frank, carpenter
Pike Earl, draughtsman, b.
497 Eilers Bernard J. Mr. & Mrs.
Eilers Bernard F. adjuster, b.
Eilers Wilhelmina Miss, b.
Eilers C. Ruth Miss, b.
505 Demerath Joseph M. Mr. & Mrs.
000 Vacant house

Linnet St. ends.

527 Silver Henry D. grocer
Silver Earl J. carpenter, b.
531 Goodman Leo M. carpenter
543 Low Benjamin, boxmaker
Christian Robert Mr. & Mrs.
551 Stewart Henry J. Mr. & Mrs.
St. Clair Burt, bill poster, b.
557 Leake Isaac, mason

Starling St. begins.

575 Kramer Frank C. Mr. & Mrs.
581 Phillips Philip Mr. & Mrs.
Phillips Everett A. engineer, b.
585 Williams James, carpenter
593 Clair D. E. Ice Co.—*See page* 1008
Clair Dennis E. Mr. & Mrs. h.
Clair Joseph F. driver, b.
Clair James, driver, b.
617 Sainsbury A. Victor, teamster
000 Ice house

Erie Canal crosses.

Curlew St. ends.

000 Faxon Frank W. paper maker
683 Ladwig August, carpenter
Ladwig Fred, stockkeeper
689 Perkins Frederick, chauffeur
695 Stiegman Fred, carpenter

LEYDEN, from 25 King, west, to 30 Madison; ward 11.

Right Side.

Madison Park

Left Side.

5 Clarke Isabell Mrs.
Clarke Eva, dressmaker, b.
Clarke Robert H. moulder, b.
7 Shaw Matilda B. Mrs.
Weidenhaft Max, bookbinder
9 Martin Paul H. painter
Martin Minnie L. dressmaker, b
11 Laidlaw Anna Mrs.
Herle Chester, toolmaker, b.
Maley Frank, stenographer, b.
12 Clark Eugene A. solicitor
15 Murray Thomas J. clerk
Murray William R. fitter, b.
Fuge Cornelius, clerk, b.
Freher Eugene, clerk, b.
17 Flannery Richard, bottler
Flannery William, student, b.
Flannery Delores, stitcher, b.
Reed Mary M. Mrs. b.

LIBERTY, from 108 Main E., north, across Mortimer; wd. 5.

LIKLY ALLEY, from 350 Lyell Avenue, north, to Norfolk Place; ward 15.

Right Side.

0 Erie Foundry Co.

LILL, from 276 Clifford Avenue, north; ward 17.

Right Side.

22 Schuele Jacob, polisher
Ritz Johanna Mrs.
26 Wackerle Charles J. driver
32 Schults Edward A. clerk
38 Heaney John C. machinist
42 McConville Matthew, fireman
Keenan Mae E. Miss, b.
Lamb Edward, tailor
48 Neuer Fred, cabinetmaker
54 Wahl Elizabeth Mrs.
Wahl Martha Miss, b.
58 Stockschlaeder Philip, screwcutter
64 Heissenstein John, tailor
68 Mengel William, cutter

Flower St. crosses.

78 Sill Herman, laundryman
Baetzel Jacob, b.
84 Dank John, plumber
Dank William M. fireman, b.
90 Metzler Theodore, baker
Metzler Martin, machinist, b.
Metzler Michael, tailor, b.
94 Schmitt Benjamin, watchman
100 Lindeman Frank, electro plater
104 Boehmer Jacob, sausage mkr.

Central Library of Rochester and Monroe County · City Directories Collection

Left Side.

21 Miller August W. laborer
25 Wandersee Fannie Mrs.
Schmidt Mary Mrs. b.
31 Bortfeldt Joseph, cabinetmaker
Bortfeldt Albert, carriage mkr. b.
Markwitz Gerhard F. cutter
35 Meder George, shoemaker
Meder George F. machinist, b.
Meder Frank M. cabinetmkr. b.
39 Arensmeyer Sophia Mrs.
Arensmeyer John G. plumber, b.
43 White James L. salesman
55 Suss Frank B. preserver

Flower St. crosses.

65 Knipper Philip, cutter
91 Schmitt Kilian, brassworker
Engelbrecht Anna Mrs. b.
95 Bossert Victor, tailor
101 Adams Charles J. cutter
Adams Albert, chauffeur, b.
103 Ischinger Clara Mrs.

LILLIAN PLACE, from 30 Gordon Park, east, to 435 Clinton Ave. North; ward 5.

Right Side.

15 Mullaney Patrick, hostler
19 Weinman John B.
Weinman Peter, heelmaker, b.
Weinman Edward J. woodwkr. b.
Fitzpatrick Margaret Mrs.
Fitzpatrick Jos. F. electrician, b.
23 Cusano Pietro, paver

Left Side.

12 Klein Peter A. blacksmith
Iamele Pasquale, tailor
16 Mignona Giuseppe, nickel plater
20 Masucci Nicolangelo, laborer
24 Masucci Antonio, laborer
26 Valenti Donato, laborer

LILLY, from Seneca Parkway, at city line, north, to Ridgeway Avenue; ward 10.

LIME, from 373 Saxton, west, to 486 Child; ward 15.

Right Side.

8 Fuchs Jacob
Donsbach Adam, shoemaker
10 Corcoran Jeremiah, laborer
Corcoran Raymond J. solderer, b.
Fox William, fireman, b.
12 McKee Robert, laborer
16 Iacobelli Domenic, laborer
18 McLaughlin Sarah Mrs.
McLaughlin James, cigarmkr. b.
20 Mellett Michael, fireman
22 Yawman Anna Mrs.
Fackler John, woodworker
Corcoran George H. helper

24 Kenny John F. flagman
Kenny James P. helper, b.
McDonald John, b.
26 Sullivan Edward F. laborer

Orchard St. crosses.

40 Montenarello Giuseppe, laborer
DiMura Domenico, laborer
42 Rubi Ourfio, laborer
42½ Enico Anthony, shoemaker
44 Rubadou Rebecca Mrs.
Rubadou Franklin L. driver, b.
46 Braund James H. casemaker
48 Spira William, laborer
50 Metzinger Bert, painter
52 Horan Thomas, laborer
54 Molnar Louis, carpenter
60 Casetta Rocco, laborer
St. Angelo Anthony, laborer
Marrige Antonio, laborer
62 Massellano Giuseppe, laborer
64 Corato Angelo, laborer
Marito Luigi, laborer

Whitney St. crosses.

78 Hetzler George A. foreman
Kohlmeier Francis, toolmaker
80 Bartholomay Peter, turner
Bartholomay John J. cutter, b.
82 Langenberger Charles, whipmaker
84 O'Brien John J. machinist
84½ Powers John T. teamster
86 Burke John N. variety store
Reeser Archie R. salesman
88 Knight John, woodworker
92 Rauss Frank, shoemaker
94 Mulliger Joseph C. carpenter
Mulliger Clarence J. electrician, b.
96 Karnischky Pauline M. Mrs.
Karnischky Frederick, finisher
98 Rendsland Frank B. bartender

Left Side.

5 Morgan William J. shoemaker
Morgan Wm. J. jr. shoemaker, b.
9 Liebeskind Henry, bagmaker
13 Zick Joseph, bagmaker
17 Perkins Joseph, buffer
19 Koehler Daniel A. carpenter
Honan John A. moulder
21 Ross James, shoemaker
23 Turner Adam, finisher
25 Griffin Daniel, laborer
27 Donati Dicroci, laborer
29 Buff Wm. N. laborer
Buff William G. cutter, b.
Buff Edward J. clerk, b.
Buff Stella Pauline, operator, b.

Orchard St. crosses.

39 Foehner George, constable
Frass Wm. E. shoemaker, b.
Scales Fred, plumber
41 King David, foreman
King Daniel, bridgebuilder, b.
43 Haag Lewis F. Mrs.
Haag John F. piano maker, b.
Stiffler Edward, electrician, b.

Central Library of Rochester and Monroe County · City Directories Collection

45 Murphy Michael J. shoemaker
Murphy Edward J. camera mkr. b.
Tines Anna M. Mrs. b.
47 Argento Jachimo, cabinetmaker
Greco Cosimo, laborer
49 Gresens Walter, metal spinner
Morso Bernard, shoemaker, b.
53 Davey Arthur E. mason
Davey Fred A. telephone maker, b.
53½ Maurer Margaret Mrs.
Maurer John J. plumber, b.
55 Montenarello Salvatore, laborer
57 Moranto Savino, laborer
59 Moranto Nicola, laborer
61 Vacant house
63 Miller Henry, driver
65 Stocum William J. painter
67 Minor Curtis J.

Whitney St. crosses.

77 Grosbusch Barbara Miss
79 Zieres John, blacksmith
81 Bour Joseph J. gilder
83 Karnischky Walter, carpenter
85 White Nicholas, laborer
87 Oliver Julia M. Mrs. buttonhole maker
O'Neill James, cigar maker, b.
Foote Myron L. machinist, b.
89 Wedel Arthur H. clerk
r. Wedel Henry, tailor
91 Attridge John, teamster
95 Finucane John, butcher
Beaupre William, machinist, b.
97 Draude Frank X. timekeeper
Draude Frank J. foreman, b.

LINCOLN, from 220 Merrimac, northeast, to 1083 Clifford Avenue; ward 8.

Right Side.

4 Abert Charles H. shoemaker
6 Keenan Owen D. foreman
8 Heiman Emma M. Mrs.
10 Hahn Michael, cutter
12 Bradstreet Noah F. floorlayer
14 Kirkpatrick William, driver
16 Morse Joseph G. tailor
20 Hahn John, roofer
Hahn Amelia Mrs. b.
22 DeMary Minnie Mrs.
Elder John, tailor, b.
24 Richter Matthias, clerk
McGregor Caroline Mrs. b.
26 Shayler George W. laborer
28 Kimmel Arthur A. teamster

Stevens St. ends.

30 Seils Wm. J. blacksmith
32 Wamp Albert, janitor
Wamp Louise, tailoress, b.
34 Seegler Herman L. janitor
36 Musch Otto J. woodworker
38 Brown Fred O. driver
40 Skuse Richard, cooper
Skuse Pearl, tailoress, b.
Skuse Esther, tailoress, b.
42 Hoehn Jacob A. lastmaker
Hoehn Alma Miss, b.
Hoehn Oliver, clerk, b.
44 Reithel Adam, baker
Reithel Lizzie Miss, b.
Reithel Edward A. shoemaker, b.
46 Grabb Adam B. decorator
50 Laufer Mary U. Mrs.
Weber Rosa A. Mrs. b.
52 Wamp Wm. C. carpenter
54 Bailey Arthur J. driver
56 Odell James, clerk
58 Neuwirth William, driver
60 Johnson William

Lansing St. ends.

62 Kline Philip, foreman
64 Weidenborner August, carpenter
68 Waterstraat Wm. carpenter
Waterstraat Fred C. driver, b.
Waterstraat Clarence A. clerk, b.
Waterstraat Wm. lithographer, b.
70 Fuhrmann Wm. F. tailor, h.
Fuhrmann Edwin S. tailor, b.
Meyers Louisa A. Mrs. b.
72 Stacklyn Edward A. printer
Klix Minnie Miss, tailoress, b.
74 Bettner Charles W. wood moulder
Kieber Frances Mrs. b.
76 Daggs Ralph H. plumber
Daggs Mary Mrs. b.
78 Topel Henry, tinsmith
80 Tinsmon Edgar S. painter
Meyer Ernest, mason, b.
82 Lahmer John, carpenter
84 Joerger Caspar, tailor

Left Side.

1 Loewenthal Benjamin, pianist
3 Gerstner Leopold Mrs.
5 Woodcock A. H. K. salesman
Pryor Elizabeth Miss, b.
7 Berger Sarah E. Mrs.
Berger Fred A. carrier, b.
Woodcock Philip R. b.
9 Huls Julius J. carpenter
11 O'Flynn John D. plumber
13 Callahan Thomas, mason
15 Yackel Chas. H. gilder
Yackel Elmer C. draper, b.
Luckhurst Julia Mrs. dressmkr. b.
17 Lochner Charles J. tailor
Lochner Valentine, shoemaker
Lochner Fidelis, tailor, b.
19 Dukelow Peter A. shoe cutter
Dukelow James R. painter, b.
Dukelow Alfred D. patternmaker
21 Banham Fred, proof-reader
23 Klubertanz John G. shoecutter
25 Lapides Hyman, market
27 Schlenker Arthur W. cutter
29 Pellett Albert F. machinist
31 Pallman Carl, carpenter
Cohn Abram, baker
33 Brown Julius, clerk
Zimmerman Charles, teamster
Wilder William, teamster

Central Library of Rochester and Monroe County · City Directories Collection

35 Levecchi Antonio, laborer
37 Gerew Louis, moulder
39 Yantz Charles F. shoemaker
Campbell George W. painter, b.
41 McDonough John, lineman
McDonough Alexander, clerk, b.
McDonough William M. driver, b.
41 Graham George F. paperhanger
43 Fenner Fred, printer
r. Ferkins Samuel I. watchmaker
45 Rothstein Eli, tailor
47 Ryan Nicholas, locksmith
49 Gall Frank H. pressman
55 Vogt George C. builder
57 Smith Ray E. motorman
Donnelly Thomas, motorman, b.
59 Gebhardt Louisa Mrs.
Gebhardt Chas. carrier, b.
Gebhardt Henry, finisher, b.
Gebhardt Matilda, tailoress, b.
61 Ruff Anna Mrs.
Ruff Maxwell, tailor, b.
Ruff Otto, tailor, b.
Englert Arthur, lithographer, b.
63 Allen Mary E. Mrs. tailor, h.
Nichols Carrie E. Miss, b.
Nichols Nellie M. Miss, b.
65 Siebert Mary A. Mrs.
Siebert Christina Mrs. b.
67 Roesser John, machinist
69 Erne Gottlieb, helper
71 McCall Edward F. salesman
Fox Margaret Mrs. b.
73 Yauch Andrew, contractor
r. Yauch & Pfluger, contractors
79 Vacant building

LINCOLN AVENUE, from West Avenue, at city line, south, to 720 Chili Avenue; wd. 20.

Left Side.

24 Schwab Gottlieb W. bakery, h.
Schwab Mabel M. clerk, b.
50 Stone Norman, wrecker
56 Buxton Leon S. conductor
Stalker Margaret A. Mrs.
Waldron Jay I. painter, b.
00 Vacant house
00 Vacant house
82 Vacant house
88 Colliton Joseph, driver
Smith Anna C. Mrs. b.
94 Paine Theodore S. salesman
Vient Benjamin A. machinist, b.
Paine Samuel W. clerk, b.
98 Vacant house
112 Holzwarth George, poolroom, h.
116 Hanna George L. motorman
120 Toole Edward W.
Toole Julia A. estimator, b.
126 Nevis John F. moulder
130 Landau Fred W. machinist
Handy William A. moulder, b.
136 Gillis William J. foreman
142 West Lewis F. barber
144 Moegel M. Gottlieb, moulder
Blade Annie Mrs. b.
Blade Sidney P. blacksmith, b.
144 Phipany Horace, druggist

Armour St. ends.

152 Lewis Raymond L. grocer
154 Lewis Raymond L. Mr. & Mrs.
156 Lewis Raymond L. hardware
164 Nichols Moses, foreman
166 Murphy Michael, sewer builder
170 Powers Leon V. machinist
Smith Leon, laborer
202 Vacant house
206 McKeown Peter, moulder
208 Woodworth Arlie, moulder
212 Hargrave Edward L. moulder
222 Bohan James, teamster
238 Stroup Lewis D. moulder
240 Rose James E. driver
244 Faulkner Frank S. foreman
254 Witt Buel, foreman
Witt Claude, helper, b.
272 Durkin James F. watchman
Durkin William H. tobaccnst. b.
286 Duvall William L. clerk

LIND, from 95 Saratoga Ave., southwest, to 570 Oak; ward 9.

Right Side.

2 Sheridan Matthew, shoemaker
Sheridan Eusebius, cam. maker, b.
Sheridan James A. cameramkr. b.
Sheridan Matthew J. machinist, b.
8 Piccinino Raffaello, laborer
Piccinino Michele, laborer, b.
10 Welpe John, printer
Welpe Lawrence, helper, b.
Martin William, salesman, b.
10½ Demay Joseph, moulder
11 Adamo Peter, laborer
12 Egan Louisa Mrs.
12½ Torzillo Annibale, laborer
14½ Viterise Frank, helper
14 Cardella Eutichio, foreman
Cardella Domenico, foreman, b.
16 Russo Giuseppe, laborer
18 Alfonso Antonio, laborer
Cucci Mauro, laborer

Left Side.

5 Rose Joseph, laborer
7 Noto Bennie, plasterer
Vandermiller Edward, foundrymn.

Kent St. ends.

15 Mayer Joseph, helper

LINDEN, from 576 Mt. Hope Avenue, east, to S. Goodman; ward 14.

Right Side.

25 Brizee William F. Mr. & Mrs.
35 Veyhl Henry E. Mr. & Mrs.

Central Library of Rochester and Monroe County · City Directories Collection

43 Draper George B. lawyer
Draper Roy C. inspector, b.
Draper Mary B. Mrs. b.
53 Crittenden Wilton D. Mr. & Mrs.
63 Knapp Louis J. Mr. & Mrs.
69 Wood Mary E. Mrs.
Wood Emily Miss, b.
Wood Bertha, music teacher, b.
Wood Margaret, stenographer, b.
Lane Raphaella E. Miss, b.
Lane Amy F. stenographer, b.
Wood Sara A. Miss, b.
71 Dunkerton Ernest S. Mr. & Mrs.
83 Sculley Frank E. Mr. & Mrs.
101 Barry Arthur A. Mr. & Mrs.
113 Borneman George M. tailor
117 Rau Charles T. Mr. & Mrs.
121 Smith Merleau C. Mr. & Mrs.
133 Scott Thomas Mr. & Mrs.
137 Stull Alfred Mr. & Mrs.
151 Patton Thomas D. Mr. & Mrs.
159 Schnacky Henry
165 Rippey Harlan W. Mr. & Mrs.
171 Sauer Anthony F. Mr. & Mrs.
Sauer Julia M. cashier, b.
Sauer Louisa B. stenographer, b.
Miller Amelia M. Mrs. b.
177 Trapp Frank L. Mr. & Mrs.
Hendershot Lewis D. student, b.
191 Boland Charles F. Mr. & Mrs.
203 Clune George H. Mr. & Mrs.
Bruman Susan E. Mrs. b.
209 Maloy Charles J. Mr. & Mrs.
Maloy Charles A. clerk, b.
215 Babcock George A. Mr. & Mrs.
Babcock John J. asst. supt. b.
223 Colton Charles M. Mr. & Mrs.
229 Dunbar John Mr. & Mrs.
235 Schelling Gustav A. Mr. & Mrs.
Schelling Bernard Mr. & Mrs. b.
241 Eisenberg Margaret Mrs.
Eisenberg Lucy Miss, b.
Eisenberg William, clerk, b.
255 Howell Myron P. Mr. & Mrs.
Howell G. Arthur, clerk, b.
000 South Ave. Baptist Church

South Ave. crosses.

311 Maleeney John W. bookkeeper
Tiernan Louise L. cashier, b.
Tiernan Julia A. stenographer, b.
313 Mader John N. manager
319 Puddy Oliver G. bookkeeper
Puddy Ellen Mrs. b.
323 Kaiser Margaret Miss
Kaiser Rose C. Miss, b.
Kaiser Julia N. Miss, b.
329 Hutchings Ralph K. asst. supt.
331 Nagle Fred C. grocer

Oakland St. crosses.

357 Secker Ambrose H. florist

Mt. Vernon Ave. crosses.

405 Hondolf Fred A. inspector
407 Bannister Archibald M.
Bannister Luena P. bookkpr. b.
409 Remington Fred'k B. Mr. & Mrs.
415 Hudson Charles H. buyer
421 Callahan Frank M. tailor
Callahan John L. machinist, b.
Callahan Pauline, hairdresser, b.
425 Parry John H. machinist
431 Rutan Alfred, supt.
433 Halling Louis, driver
437 Schaefer Mattie Mrs.
Schaefer George W. salesman, b.
Schaefer Henry W. chauffeur, b.
Schaefer Mattie M. bookkpr. b.
445 Hauck Charles W. tailor
449 Nolan William J. barber
451 Arbor Louis, shoemaker
461 Taylor William F. clerk
469 McConnell Charles H. bookkpr.

Meigs St. crosses.

Left Side.

28 Brininstool Charles L. dentist
34 Symonds E. Mortimer, engineer
40 Houston Charles G. bookkeeper
Houston Charlotte A. stenogr. b.
Houston Margaret S. Miss, b.
46 Plum Oscar C. salesman
52 Gibbs Clarence W. pressman
60 Butler George D. Mr. & Mrs.
66 Nutt William E. paperhanger
70 Lowe Otis R. manager
78 Yawger Harry H. bookkeeper
DeStaebler Addie, police mtrn. b.
84 Fuller Wm. J. photo. supplies
92 Yawger Anna M. Mrs.
Yawger Thomas H. electrician, b.
Yawger Elsa M. Miss, teacher, b.
98 Gummer Frank L. clerk
Gummer Susan Mrs. b.
104 Frisch Peter P. casket maker
Frisch Mary, dressmaker, b.
Frisch M. Edna, bookkeeper, b.
Ortner Barbara Mrs. b.
112 King Margaret Mrs.
King Elizabeth Miss, b.
Bailey William J. carrier, b.
116 Heberling William Mr. & Mrs.
Heberling G. William, clerk, b.
Heberling Agnes E. bookkpr. b.
122 Sullivan John M. nurseryman
128 Hogle Lucius E. Mr. & Mrs.
134 Westerman Grant U. Mr. & Mrs.

Poplar St. ends.

146 Waltjen Margaret Mrs.
Waltjen Dora M. Miss, b.
Waltjen Meta M. Miss, b.
150 McBurney Clarence S. Mr. & Mrs.
McBurney Chester S. inspector, b.
McBurney Eleanor, stenogr. b.
156 Loysen Edward, engraver
160 Geddes Joseph, tinsmith
164 Perry James, clerk
166 Thackeray Henry R. Mr. & Mrs.
170 Koeb Joseph A. diesinker
Schaffer Charles, diesinker, b.
176 Gamble Fred. J. Mr. & Mrs.
Gamble Albert A. clerk, b.
Gamble Evelyn F. Miss, b.

Central Library of Rochester and Monroe County · City Directories Collection

182 Daly Ann Mrs.
Daly Ambrose, clerk, b.
186 Petty Albert L. telegrapher
Petty Emma M. sec. b.
192 MacDowell Nathan M. pressman
196 Glidden Jefferson
Glidden Bessie Miss, b.
Glidden W. Ray, assembler, b.
Glidden Galen B. helper, b.
Glidden Mildred, stenogpr. b.
200 Jones Herbert F. Mr. & Mrs.
Miller Frank L. foreman, b.
206 Harrington Oscar S. tinsmith
Burdick Margaret Mrs. b.
210 Tiefel John J. Mr. & Mrs.
McMullen Rose Miss, b.
216 Oberg Charles O. clerk
220 Owen Albert H. Mrs.
Owen Clarence H. electrician, b.
226 Purtell Mary M. Mrs.
Purtell Arthur T. electrician, b.
232 Dilts Frank I. printer
236 Mannhardt Charles G. cigar mkr.
Mannhardt Fred, enameler, b.
242 Dahlman Emil, bookkeeper
246 Steinfeld Alex. S. stockkeeper
Hall Clarence M. jeweler, b.
Simmons Oran, carpenter, b.
252 Dupre Wm. J. tinsmith
Dupre William, tinsmith, b.
Dupre Harry C. tinsmith, b.
256 Bedard William J. engineer
262 Simpson Chas. A. piano finisher
266 Rawlinson Christopher, carpentr.
Rawlinson Francis J. photogr. b.
Rawlinson Margaret, tailoress, b.
272 Schulz Fred G. grocer

South Ave. crosses.

Oakland St. crosses.

358 Tummonds Margaret J. Mrs.
Tummonds Robt. B. proof rdr. b.
Tummonds Elizabeth R. prntr. b.
360 Boeyink John H. carpenter
Boeyink John, engraver, b.
Boeyink George, electrician, b.
Eddy John, laborer, b.

Mt. Vernon Ave. crosses.

406 Schwendler Albert M. salesman
408 Bodine Leon C. pharmacist
410 Apple Alois Mr. & Mrs.
Raetz Anna Mrs.
420 Leach Samuel C. sailmaker
428 Martin Joseph D. Mr. & Mrs.
Yantz Caroline Mrs. b.
Kritch Anna, tailoress, b.
434 Heney Bernard, bookkeeper
440 Hohener John H. Mr. & Mrs.
446 Fuhrmann John Mr. & Mrs.
Fuhrmann John F. mason, b.
458 Marcott James A. motorman
462 McQuatters John B. buyer

Meigs St. crosses.

LINNET, from 512 Glenwood Ave., north, to 517 Lexington Avenue; ward 10.

Right Side.

34 Staddon Matilda Mrs.
Feltz Fannie Mrs.
Feltz Louis J. filmmaker, b.
38 McColl William, waiter
50 Gulzan Catherine Mrs.
Gulzan Fred A. waiter, b.
56 Flanigan James H. bridgetender
Flanigan William P. driver, b.
Flanigan Charles J. driver, b.
60 Rieke August F. K. machinist
00 Vacant house
72 Bridgeman Charles L. real estate
76 Page George T. janitor
Page Homer G. cameramkr. b.
Page Albert J. cameramkr. b.
Page Grace E. Miss, b.
Page Mamie C. Miss, b.
78 Sweetman George A. carpenter
Sweetman Ellen Mrs. b.
80 Ryan Thomas, ironworker
Ryan Anna E. Miss, b.
Ryan William J. printer, b.
94 Reichert Peter A. woodcarver
98 Rake Louis S. painter
Droney Charles S. painter, b.
Droney Margaret C. Miss, b.
100 McMillan Henry D. sign painter
104 Cavanaugh Wm. salesman

Left Side.

25 Henderson Henry C. foreman
Henderson Homer, film maker, b.
37 Shaw Charles M. painter
43 Cunningham John, helper
49 Aldred Thomas, foreman
53 Gardner George A. filmmaker
59 Harris Fred C. tinsmith
65 Reilly James, electrician
r. Clearwater Clinton C. chairmkr.
Blackmar David H. b.
71 Mooney Thomas F. fireman
77 Wandersee Charles, grinder
Weidmann Minnie Mrs. b.
81 Beyer Herman Mrs.
Bergman George C. painter, b.
Close Robert F. electrician, b.
87 Weber Alexander, contractor
93 Merrell Harry F. electrician
97 Colgan Charles, cigar mfr.
103 Paplow Charles H. fireman
Paplow Hilda B. Miss, b.
105 O'Connell James, usher

LINWOOD PLACE, from 252 Monroe Avenue, northeast; ward 12.

Right Side.

2 Vacant house
2½ Vacant house
4 Dygert Andrew J. roofer
Logan James, b.
Brewer James L. salesman, b.

Central Library of Rochester and Monroe County · City Directories Collection

6 Prine Ora D. salesman
Prine Harry E. salesman
6½ Asmus Henry J. shoemaker
8 Park Charles R. printer
Park Grace A. Miss, b.
10 Hanlon Peter J. electrician
10½ Wyckoff Mary A. Mrs.
Vance Louise J. Mrs. b.
12 Bolton David J. pressman
14 Dolan Frederica Mrs.
Reilly Bridget Mrs.
Reilly Catherine C. candymkr. b.
Reilly Margaret, clerk, b.
Reilly Mary, tailoress, b.

Left Side.

1 Kemp Louise J. Mrs.
Griffith Margaret Mrs.
3 Bicknell George M. foreman
5 Hastings Jane W. Mrs.
Hastings Joseph W. lock expert, b.
Hastings Thomas, salesman, b.
13 Fitzgerald Julia E. Mrs.
13½ Dygert Lizzie H. Mrs. laundry, h.
Dygert John A. h.
15 St. Clair George S. coachman
Wild Thomas, furrier

LISBON, from 916 Jay, north, to 211 Masseth; ward 15.

Right Side.

Zeller Place begins.

22 Lutezki Andrew, basket maker
26 Miller Elmer F. upholsterer
30 Mimms Fred W. laborer
Mimms Clayton H. laborer, b.
34 Bachmann Carl M. basket mkr. h.
42 Kruse Leo, mason
48 Trottman John, chairmaker
Trottman Peter, upholsterer, b.
Trottman Joseph, upholsterer, b.
58 Donovan James T. helper
00 Vacant house
68 Koch Carl, laborer
Mandel August, finisher, b.
72 Quinlan John E. camera maker
76 Hept Valentine, cabinetmaker
86 Wegman Christina Mrs.

Left Side.

25 Flaherty Henry P. motorman
McMullen Elizabeth Mrs. b.
29 Smead Fred B. paperhanger
33 Tegart Clarence, electrician
39 Lensing Bernard J. trunkmaker
43 Acker Andrew M. inspector
47 Attridge Arthur F. foreman
51 Teskey Joseph, machinist
55 Desbrow Charles, painter
59 McBurney John, moulder
63 Sproal Daniel, laborer
67 Reinhart Frank J. laborer
71 Volkmar Martin G. driver
79 Krach Gustave, carpenter
83 Rooth William E. engineer
85 Flynn Patrick, laborer

LITCHFIELD, from 206 West Ave., north, to 155 Brown; ward 11.

Right Side.

Berdell Alley ends.

00 Utz & Dunn, receiving dept.
34 LaBarr Herbert C. shoemaker
Riley John, laborer, b.
36 Corrigan William, boilermaker
Corrigan Frederick, laborer, b.
Corrigan Joseph, laborer, b.
Corrigan Edward, shoemaker, b.
38 Knorr Martin, finisher
r. Preston Joseph E. pedler
40 Flanagan James, clerk
40½ Boddy Thomas, lastmaker
42 Vacant house
42½ Vacant house
44 Reagan Andrew J. machinist
46 Tuffer Frank, collector
Tuffer Antonio, pedler

Alley begins.
Maple St. crosses.
Fence across.
B., R. & P. R. R. crosses.
N. Y. C. R. R. crosses.
Fence across.
Allen St. crosses.

88 Phelps & Fletcher, lumber
90 Bianchi Nunzianto, laborer
96 Curtis William, shoemaker
Tesch Adolph, driver
98 Dailey John H. stockkeeper
100 Venegiano Carlo, laborer
r. Williamson Richard, carpenter
102 Glenn William C.
Glenn Mary A. Miss, b.

Left Side.

Clark Alley ends.

5 Pascarelli Francesco, grinder
r. Pascarelli Vincenzo, blacksmith
7 Corletta Domenico, laborer
Valente Passetti, laborer
DiChiara Massimo, barber
Magnotti Domenico, blacksmith
9 Masucci Francesco, laborer
Geratta Rocco, glassworker, b.
11-25 Cunningham J. Son & Co. lumber yard
31-35 Cunningham J. Son & Co. automobile mfrs.
41 Wynhorst Harry, janitor
45 Young Men's Catholic Association

Maple St. crosses.
Fence across.
B., R. & P. R. R. crosses.
N. Y. C. R. R. crosses.
Fence across.
Allen St. crosses.
Crest Place begins.

Central Library of Rochester and Monroe County · City Directories Collection

85 Kellogg Joseph, bartender
Furness Charles W. shoemaker
Kellogg John A. laster
87 Hess Elmer G. laborer
Curtis Edward, driver
89 Doherty John, motorman
Barry Robert
Barry Anna, shoemaker, b.
Barry Mary Miss, b.
91 Lippa Nicholas, laborer
93 King Crawford H. driver
97 Street Burt G. painter
103 Knorr George, stockkeeper
Mosier Charles, sawyer, b.
105 Bucher Hannah Mrs.
107 Gagner Edward, laborer
109 Gagner Napoleon, shoemaker

LIVINGSTON PARK, from 145 Spring, south, to 128 Troup; ward 3.

Right Side.

1 Livingston Park Seminary
Rebasz Wm. M. Mr. & Mrs.
Rebasz Janet M. Mrs. b.
5 FitzSimons Caroline V. Mrs.
7 Sherwood F. A. Mr. & Mrs.
Dodd Caroline W. Mrs. b.
9 Buell Alice E. Mrs.
11 Osgood Howard

Left Side.

2 Mabie John E. reporter
4 Case George M. Mr. & Mrs.
6 Christensen Caspar A. furrier
8 Smith Charles W. Mr. & Mrs.
10 Hallock G. B. F. Rev. & Mrs.
12 Lyman Moses Mr. & Mrs.

LLOYD, from 427 Flint, south, to 76 Shelter; ward 19.

Right Side.

9 Dixon Edwin L. trimmer
13 Vacant house
15 Vacant house
17 Saunders Eugene, supt.
21 O'Brien Smith, lawyer

Left Side.

12 Wood Arthur L. contractor
Wood Jennie Butts Mrs. music teacher
Wilson William M. supt.
18 Ecott Archibald H. mason
Hart Benjamin, conductor
Hart Mary E. dressmaker, b.
22 Peoples John L. confectioner
Peoples Helen J. Miss, b.
Peoples Lourena A. Miss, b.
26 Small Anderson G. box manuf.

LOCHNER PLACE, from 488 Portland Ave., east; wd. 18.

Right Side.

1 Ross Dominick, examiner
3 Agram Joseph, machinist
5 Kusterer Josephine Mrs.
Kusterer Charles, lithographer, b.
Kusterer Louisa, tailoress, b.
Kusterer Anna, tailoress, b.
Frank Libbie Mrs. b.
7 Bauer Charles H. painter
Rigger Victoria Mrs.
9 Seuffert Joseph C. tailor
Seuffert William, machinist, b.
11 Kohler William, cabinetmaker
Kohler Frederick J. tailor, b.
Kohler Henry W. tailor, b.
Kohler Charles, painter, b.
Kohler William W. clerk, b.
13 Schneider August, tailor
15 Becker Morris, tailor
17 Pleau George E. jr. musician
19 Goldstein Hiller, tailor
21 Poderack Charles, machinist

Left Side.

2 Englert Frances Mrs.
4 Knapp Louis, finisher
Knapp Joseph, finisher, b.
6 Knapp Gustav, carpenter
Knapp Catherine, tailoress
8 Kowiak Julia M. Mrs.
Kowiak Frank G. plumber, b.
Kowiak Pearl M. shoemaker, b.
10 Rabb John, blacksmith
Rabb William, motorman, b.
12 Heckroth Peter, tailor
14 Woerner Sophia Mrs.
Woerner John, tinsmith, b.
Woerner Mary, tailoress, b.
16 Bimmler Rosa Mrs.
Bimmler John, polisher, b.
18 Doerich Christina Mrs.
Doerich John, tailor, b.
20 Abel Frank, laborer
Abel William, shoemaker, b.
Meyers George M. shoemaker, b.

LOCUST, from 171 Fulton Ave., west, to 530 Dewey Avenue; ward 10.

Right Side.

10 Bohachek Albert J. designer
Bohachek Laurence A. b.
Bohachek Louise G. Miss, b.
12 Keeling Margaret E. Mrs.
Keeling Arthur A. polisher, b.
Keeling Violet M. Miss, b.
14 Smith Fred. A. Mr. & Mrs.
16 Gass James K. Mr. & Mrs.
18 Goodman Robert S. Mr. & Mrs.
20 Kingston Richard Mr. & Mrs.
22 Davison Abbie E. Mrs.
Davison Hattie M. Miss, b.
Padley Allie E. Mrs. b.
Padley Maude E. Miss, b.
24 Graham John R. Mr. & Mrs.
Bell Jessie Miss, b.
26 Marcille Moses
Marcille Hortense, dressmaker, b.
Marcille Minnie Miss, b.
Marcille Pauline Miss, b.

Central Library of Rochester and Monroe County · City Directories Collection
House Directory supplement

26½ Cummings William E. shipper
Cummings Margaret Miss, b.
28 Pownal William Mr. & Mrs.
Pownal Harold, moulder, b.
30 Filley George A. Mr. & Mrs.
Murphy Joseph, driver, b.
34 Wickes James A. motorman
Wickes Alice M. Miss, b.
Jacobus Clara Miss, b.
36 Wilczewski John Mr. & Mrs.
Wilczewski John C. machinist, b.
Ford Albert T. shoemaker, b.
38 Jaynes Edward R. Mr. & Mrs.
Jaynes Jessie Miss, b.
40 Ross Thomas, butcher
Ross Ethel Miss, b.
42 Glanzel Max, barnman
Glanzel Albert M. helper, b.
58 City storehouse
62 Swan Mary Mrs.
Swan John F. paints, b.
64 Gehrue Frank F. Mr. & Mrs.
Griffing William T. Mr. & Mrs.
68 Hathaway Margaret R. Mrs.
Siegfried Joseph E. Mr. & Mrs. b.
Varey George, elevatorman, b.
70 MacMillan Ruth G. Mrs.
MacMillan Seth G. machinist, b.
MacMillan Irving T. stockkpr. b.
MacMillan Elza G. Miss, b.
Dickinson Sarah B. Miss, b.
MacMillan Benjamin, timekpr. b.
72 Hyland Robert F. mason
74 Weighill George Mr. & Mrs.
Weighill Frances Miss, b.
76 Jackson Walter Mr. & Mrs.
Smith Harry A. Mr. & Mrs.
78 Hennessy Mary F. Mrs.
80 Powers William E.
Powers Anna S. Miss, b.
Powers Margaret A. Miss, b.
82 Culver William D. Mr. & Mrs
Duffett William H. b.
84 Raymond Frederick Mr. & Mrs.
86 Armstrong John W. Mr. & Mrs.
Ahl Mell M. Miss, b.
88 Toal Charles E. Mr. & Mrs.
Toal Raymond A. camera mkr. b.
90 Becker Godfrey, carpenter
Burke Bertha M. Mrs. dressmkr. b
Becker Elizabeth Miss, b.
Becker William E. machinist, b.
92 Manly Herbert H. market
Manly Metta Miss, b.
94 Palmer William E. Mr. & Mrs.
96 Cullen Martin, policeman
98 Horth Frederick L. Mr. & Mrs.
Kingdon Grover C. stenogr. b.
100 McOmber John A. Mr. & Mrs.
102 Williamson Alfred M. Mr. & Mrs.
104 Herman George A. Mr. & Mrs.
106 Berry Agnes C. Mrs.
Collins Nellie Miss, b.

Left Side.

0 North Presbyterian Church
7 Cook John C. Mr. & Mrs.
Plass Elizabeth Miss, b.
9 McKelvey Wm. J. Mr. & Mrs.
11 Dickinson Pomeroy P. Mr. & Mrs.
Dickinson Pomona Miss
13 Mason Lorin E. Mr. & Mrs.
Mason Sarah Mrs. b.
Miles Fidelia M. Mrs. b.
15 Pulsifer John R. Mr. & Mrs.
Sadden Lois D. Miss, b.
17 Moser Emma Miss
Amidon Nelson Mr. & Mrs.
19 Hysner Daniel S. Mr. & Mrs.
Hassel Frank J. furniture, b.
Miller Clarissa Mrs.
Miller Frances Miss, b.
Hassel Catharine Miss, b.
21 Fairbank Matthew Mr. & Mrs.
Fairbank Harrison, b.
23 Terwilliger Mort. S. Mr. & Mrs.
25 Kingston George R. Mr. & Mrs.
27 Baker George Mr. & Mrs.
Baker George jr. lastmaker, b.
Baker May H. Miss, b.
29 Bennett Sarah F. Mrs.
Brown Herman B. b.
31 Clark Edgar Mr. & Mrs.
33 Farnan Francis P. painter
35 Dean Charles F. Mr. & Mrs.
Dean Ethel Miss, b.
Dean W. Harry, clerk, b.
37 Emery William H. Mr. & Mrs.
Emery Albert, real estate, b.
39 Vacant house
39½ Watkins Maud Miss
41 McAlpine William D. Mr. & Mrs.
Mar Arthur B. foreman, b.
Gallasch George B. instructor, b.
43 Lalonde Wilfred S. Mr. & Mrs.
Kenyon Rinaldo Mr. & Mrs.
45 Deane Elbert D. Mr. & Mrs.
Snitzel Catherine Mrs. b.
Snitzel Charles A. carpenter, b.
47 Gordon George A. Mr. & Mrs.
Gordon Harry A. machinist, b.
49 O'Donnell John E. Mr. & Mrs.
O'Donnell Alice Miss, b.
O'Donnell Elizabeth Mrs. b.
Morrison Raymond, plater, b.
51 Chamberlain Mary Mrs.
Chamberlain Florence Miss, b.
Taylor William, barnman, b.
55 Beyea Amzi, fireman
57 Klein William F. Mr. & Mrs.
67 Smith George W. Mr. & Mrs.
69 Curtice George W. Mr. & Mrs.
Burghdurf Eleanor C. Mrs. b.
71 Ross John W. Mr. & Mrs.
Ross Arthur W. pattern maker, b.
75 Doyle James P. dynamo tender
Doyle James B. b.
77 DeVisser John D. Mr. & Mrs.
79 Peachey Lewis H. salesman
81 Fallesen George Mr. & Mrs.
Sprague Eliza J. Mrs. b.
83 Smith Charles Russell Mr. & Mrs.
85 Evans David T. Mr. & Mrs.
85A Fellman Henry C. Mr. & Mrs.

Central Library of Rochester and Monroe County · City Directories Collection

87 Lawton John Mr. & Mrs.
Tompkins Charles R. Mr. & Mrs.
89 McNamara Thomas Mr. & Mrs.
91 Ward Joseph H. Mr. & Mrs.
Ward Ralph D. electrician, b.
Kayner Anna N. Mrs.
95 Barons William Mr. & Mrs.
Loomis Martha E. Mrs. b.
97 Pierson Joe B. Mr. & Mrs.
99 Ryder Ryne R. Mr. & Mrs.
101 Pfeiffer George M. policeman
Smith Frank T. engineer, b.
103 Booth Chester R. Mr. & Mrs.
Darling William, milkman, b.

LOIS, from 55 Warner, west, to Rutter; ward 15.

Right Side.

20 Collins Patrick, motorman
28 Eves Alice E. Mrs.
Eves Charles K. student, b.
34 Baxter William J. carpenter

Rogers Ave. begins.
N. Y. C. R. R. crosses.

74 Brooks Furniture Mfg. Co.
Kuhnert Julius E. wood carver

Left Side.

15 Hawkins Olive J. Mrs.
Jarvis Joseph, superintendent, b.
29 Allan Andrew, moulder
33 Martin Frank E. engineer
Kelley John, varnisher, b.
39 Byrne Thomas H. cooper
Byrne John M. bookkeeper, b.

N. Y. C. R. R. crosses.

61 Boutell Mfg. Co.

LONGVIEW AVENUE, from Clifford Avenue near Culver Road, south; ward 18.

LOOMIS, from 628 Clifford Ave., north and west, to 710 Joseph Avenue; ward 17.

Right Side.

12 Schuth Frank, shipper
Schuth Bertha, tailoress, b.
34 Reisig Charles G. wireworker
51 Theiler Jacob J. brewer

Left Side.

7 Miller Peter G. blacksmith
Miller Michael, baker, b.
9 Kerbs Gustave, carpenter
Kerbs William F. tinsmith, b.
11 Berghaus Rosina Mrs.
Berghaus August, cutter, b.
Welz Albert, actor, b.
Welz Fred C. machinist, b.
Welz John, cutter, b.
15 Schuth Henry W. stovemounter
17 Zoller Edward, laborer
19 Minkau Gottlieb, laborer
Minkau Gottlieb, jr. steamfitter, b.
23 Herr Fred, tailor
25 Heberger Jacob, driver
27 Marcus William, shipper
Marcus Mortimer, gilder, b.
31 Laufer John, shoemaker
33 Bachofer Chas. C. foreman
47 Flückiger Charlotte A. Mrs.
Flückiger Fred H. woodwkr. b.
49 Strohmeyer John, laborer

LORENZO, from 407 Ames, west, to 406 Hague; wd. 20.

Right Side.

30 Claus Charles, janitor
Ferbeck Henry B. laborer, b.
34 Michael Ludwig, tinsmith
38 Liedl John, laborer
Liedl John, jr. shoemaker, b.
44 Gruener Engelbert, woodworker
Kick John, carpenter, b.
48 Kunz Joseph, laborer
Kunz George P. shoemaker, b.
52 Miller Isabel Mrs.
56 Hasselwander George, plater
Kunder Anthony, screwcutter, b.
60 Bubel Charles H. shoecutter
62 Ford Charles, meter repairer
64 Zimmer Charles F. stove mounter
Zimmer Charles F. jr. tinsmith
68 Knebel Joseph, boxmaker
Vogt William, glassworker, b.
72 Schaller George, blacksmith
86 Neubauer John, baker
90 Fox Peter J. cigarmaker
Fox Lloyd J. B. cutter, b.
Fox Raymond T. clerk, b.
94 Hasselwander John, polisher

Left Side.

9 Hensler Louis, barber
15 Vacant house
19 Feasel Albert D. shoemaker
23 Patterson Robert S. shipper
25 Metzger George, grocer
29 Austen Albert
Gall Rosa Mrs.
35 Baier Margaret Mrs.
Baier Paul, machinist, b.
39 Helget Emil, moulder
43 Bubel Charles, musician
Bubel William P. musician
47 Hartung John, laborer
51 Müller Louisa Mrs.
Müller Christian, cutter, b.
55 Bubel Henry, basket maker
63 Kraus Edward A.
65 Tegart William J. carpenter
Tegart William B. moulder, b.
67 Gallitsdoerfer Michael, laborer
71 Parent Fred U. tinsmith
75 Miller Edward J. machinist
79 Gross Joseph, laborer
85 Geith Peter, laborer
Geith Peter jr. cutter, b.
89 Koch Henry, basket maker
Schaller Joseph, tailor
93 Koch John, grocer, h.
Conrad Michael, shoemaker, b.

Central Library of Rochester and Monroe County · City Directories Collection
House Directory supplement

LORIMER, from 265 Lake Avenue, west, to 98 Dewey Ave.; wards 9, 10.

Right Side.

2 Doxtater Amelia A. Mrs.
4 Stebbins Almon L. Mr. & Mrs.
Landers George, carpenter, b.

Dempsey Place crosses.

6 Foster Peter J. grocer
8 Boyd William Mr. & Mrs.
Quetschenbach Frances Miss, b.
10 Kurtz Freeman T. Mr. & Mrs.
Kurtz Reina C. Miss, b.

Fulton Ave. crosses.

18 Joiner Harry A. Mr. & Mrs.
22 Goldstein Albert S. Mr. & Mrs.
Lunz Frank, instrument mkr. b.
O'Brien James Mr. & Mrs.
O'Brien Marie Miss, b.

Pearce St. crosses.

26 Daggs George H. market
Bemish Rachel Miss, b.
28 Wetmore Emma Mrs.
Wetmore Clark M. b.
Wetmore Irene F. Miss, b.
30 Burrows Rupert O. Mr. & Mrs.
O'Hara John W. clerk, b.
O'Hara Mitchell T. despatcher, b.
32 Setchel John C. Mr. & Mrs.

Frank St. crosses.

44 Wray Cornelia F. Mrs.
Wray Delos H. Mr. & Mrs.
Conklin Frances Mrs. b.
46 Clement Frank H. Mr. & Mrs.
Clement Mary G. Miss, b.
Knapp Almeda Mrs. b.
50 Clement Benjamin H. Mr. & Mrs.
52 Foley Edward, chairmaker
Hanrahan James, motorman, b.
Foley Nora E. Miss, b.
Foley Mary J. Miss, b.
Foley Thomas E. helper, b.
Foley William J. camera mkr. b.
54 Armstrong Wm. W. Mr. & Mrs.
Bennett Mary M. Mrs. b.
Steveley Jennie Miss, b.
56 Desmond John Mr. & Mrs.
Desmond Laura Miss, b.
58 Ricker Wentworth G.
Ricker Marcena S. Mrs. physician
Chester Alice A. Miss, b.
60 Crouch Charles H. Mr. & Mrs.
Crouch Charles T. student, b.
62 Costello Mark E. Mr. & Mrs.
64 Kinney John F. Mr. & Mrs.
Kinney William E. transitman, b.
66 Maize Carrie A. Mrs.
Maize Annie G. Miss, b.
66½ Cone Clara, teacher
68 Reibling Augustus J. Mr. & Mrs.
70 Bradley John Mr. & Mrs.
72 Seymour Charles R. Mr. & Mrs.
Sinclair Isabella Mrs. b.
74 Clark William W. Mr. & Mrs.

Saratoga Ave. crosses.

90 McGrath James P. foreman
Connorton Mary E. Miss, b.
92 Pfleger John J. Mr. & Mrs.

Daus Alley crosses.

94 McKinney Bridget Mrs.
McKinney Peter, gummaker, b.
McKinney George, gummaker, b.
McKinney Mary Miss, b.
McKinney Ellen Miss, b.
96 Lathrop Charles E. Mr. & Mrs.
98 Begy Leonard V. electrician
100 Osborn Guy M. Mr. & Mrs.
West Hattie E. Miss, b.

Parkway crosses.

104 Street William S. grocer
112 Dignin Frank W. machinist

Durkin Alley crosses.

118 Garley John, stockkeeper

Left Side.

Dempsey Place crosses.

5 Graves Fred B. Mr. & Mrs.
Parks Margaret M. Miss, b.
7 Butterfield Victor M. grocer
9 Priestley Charles M. carpenter
Priestley Walter I. asst. buyer, b.

Fulton Ave. crosses.

21 Street George S. tailor
Street William S. grocer, b.

Pearce St. crosses.

25 Evans John M. Mr. & Mrs.
Evans Katharine M. teacher, b.
Evans Edmund M. principal, b.
Evans Marguerite, stenogr. b.

Frank St. crosses.

Jones Park

Saratoga Ave. crosses.

93 Castor Lewis D. Mr. & Mrs.

Daus Alley crosses.

95 Short Elizabeth Miss
Mack Thomas, clerk, b.

Parkway crosses.

111 Mackie Asa, driver

Durkin Alley crosses.

117 Gilbert Robert, driver

Central Library of Rochester and Monroe County · City Directories Collection

LORRAINE PLACE, from Brayer, south, to 68 Masseth; ward 15.

Right Side.

2 Kerwin Peter, sawyer
Weaver Horace, butcher, b.
Weaver Walter, iceman, b.
6 Murdoch Frederick, storekeeper

Left Side.

1 Wagner Rosa Mrs.
Wagner George H. camera mkr. b.
3 Sullivan Thomas W. moulder
9 Sailer Edward A. shoecutter

LOVE, from 118 Silver, northwest, to 102 Taylor; wd. 20.

Right Side.

12 Ehrmantraut Edward, driver
18 Pflaum George J. shoemaker
22 Carlin Charles G. driver
26 Goodbread Henry A. watchman
Goodbread B. A. stockkeeper, b.
Goodbread Harrison M. driver, b.
30 Vacant house
36 Jones Edward J. drop forger
Hare Dennis, shoemaker, b.
40 Cranston Robert R. coremaker
44 Stadtmiller Andrew, laborer
Stadtmiller A. A. brassworker, b.
Stadtmiller Irving A. helper, b.
48 Miller John G.
Miller Charles D. cutter, b.
52 Powers Pierre J. painter
Powers Theresa A. Mrs.
54 Vacant house
56 Delehanty Aloysia H. Mrs.
Delehanty Thos. W. lithogr. b.
60 Decker Floyd F. weaver
64 Connor George P. clerk
70 Suhl Otto, camera maker
74 Muench Frank J. painter
78 Maier Michael, blacksmith
Maier James, laborer, b.

Left Side.

17 Herschell George R. surveyor
21 Telford Thomas, carpenter
25 Haley Rose A. Mrs. grocer, h.
Haley John, conductor, h.
29 Schaaf Gustave, finisher
39 Kreft Henry F. helper
43 Downs Henry, laborer
47 Powers John F. glass beveler
59 Charles Andrew J. engineer
63 Lessord Arthur J. bookbinder
69 Ritz Lawrence T. machinist
Brennan Mary A. Mrs. b.

LOWE, fr. 1759 St. Paul, west and north, to boat landing; ward 17.

Left Side.

Seneca Park drive crosses.

00 Schlegel Michael, boats, h.
Schlegel John, b.

LOWELL, from 632 St. Paul, east, to 663 Clinton Ave. N.; ward 5.

Right Side.

5 Jaehn Albert R. driver
Jaehn Charles, trimmer, b.

Wray's Alley crosses.

9 Rubin Samuel, presser
Adam Louis, baker
11 Busky Andrew, shoemaker, h.
Busky Annie Mrs. h.
13 Schaeffer Jacob L. baker
Anselm Frank J. plumber, b.
Roth Conrad, laborer
Coufall Jacob F. harness maker
Wandtke Herman H. metal wkr.
17 Spindler & Gabel, poolroom
19 Spindler & Gabel, saloon

Martin St. crosses.

23 Giebel Pius, saloon, h.
29 Remmel Fred, driver
Remmel Teresa M. Miss, b.
31 Ryan William, restaurant
Ryan James E. policeman, b.
Doyle Minnie Miss, b.
33 Freatman Alexander, woodworker
Hogan Bernard, cutter, b.
35 Helten Charles W. pattern maker
Lutzing August, glassblower, b.
Demele Rudolph, instrmnt mkr. b.
37 Hefferan James, carpenter
39 Nelligan Michael W. grocer
Gillen Mary Mrs. b.
r. Nelson Charles W. bookkeeper
41 Kuczmie Nicholas, laborer
43 Stahl Amelia Mrs.
Stahl Clarence J. cutter, b.
45 Gallaher Jane Mrs.
Gallaher Theresa Miss, b.
Gallaher Nellie Miss, b.
Malloy Frank J. stockkeeper, b.
47 Viehmann John
Viehmann Wm. C. machinist, b.
Viehmann Fred O. deputy marshal, b.
49 Stephany Susan R. Miss
Stephany Mae E. linotyper, b.
Herbst Frederick G. foreman, b.
51 Minges Joseph A. stockkeeper
Lemieux David O. cutter
Englisby Katharine I. stenogr. b.
53 Zirngibl Herman, inst. maker
Zirngibl Laura, clerk, b.
55 Vacant house
55½ Gilbert William E. compositor
Mackin John B. bartender, b.
r. Vacant house
57 Mylius Herbert, lensmaker
Schmalzbauer Frank, machinist, b.
59 Heindl Louis Mr. & Mrs.
Heindl William, printer, b.
Heindl Genevieve M. Miss, b.
61 Boehmer Edward F. saloon, h.
Fitch John J. h.

Almira St. crosses.

Central Library of Rochester and Monroe County · City Directories Collection
House Directory supplement

73 Michelsen Paul
Michelsen Pauline, teacher, b.
Michelsen Fred, cabinetmaker, b.
Michelsen Louis, shipper, b.
75 Helling Annie E. Mrs.
Helling Harry, camera maker, b.
Callahan John, regulator, b.
77 Kendrick Solomon, foreman
Jenkins John, laborer
79 Englert Lena Mrs.
Englert Ida Miss, b.
Englert Mae Miss, b.
Brundage Stanley, driver, b.
81 Rautenstrauch J. H. examiner
Friedler Paul, jr. driver
83 Kaiser John, engineer
Breitenbacher Peter, shoemaker
Breitenbacher Wm. shoemaker, b.
85 Orthen Anthony, baker
87 Schaefer Joanna Mrs. midwife
Schaefer Minella L. musician, b.
Quine Jennie Miss, b.
89 Liberman Samuel, real estate
Liberman Jennie Mrs. b.
r. Brown Louis, cabinetmaker
91 Michaud Theodore, shoemaker
Michaud George F. shoemaker, b.
Michaud Eugene, auto repairer, b.
97 Koehler Jacob, bicycle repairer, h.
Koehler Joseph, driver, b.
Luke George, fireman, h.

Cole St. ends.

103 Drew Lee T. carpenter
105 Vacant house
107 Baitinger Marguerite Mrs.
Baitinger Jacob A. printer, b.
Baitinger Charles, driver, b.
109 Cooper Geo. W. tinsmith

Lehr Alley ends.

111 Muth Charles H. bartender

Left Side.

2 Hoffman Walter L. driver
2½ Aguglia Thomas, shoemaker
4 Richmond George C. ice cream
6 Richmond Geo. C. variety store, h.
8 Shulsky Abraham, tailor, h.

Wray's Alley crosses.

10 Mahle Ferdinand
Mahle Louis, optician, b.
Petz Joseph, agent
Petz Celia E. stenographer, b.
r. National Hall
12 Reichardt Joseph, saloon, h.
14 Ross Hyman, boots & shoes
Crosby Charles E. laborer
16 Ross Hyman, boots & shoes
18 Kleinhans Jacob, market
20 Heindl Lewis E. fancy goods

Martin St. crosses.

26 Minges John S. barber
28 Beck George
Beck Louisa Miss, b.
Gleason Mary Miss
30 Kamb George, shoemaker
Sullivan Nettie Mrs.
32 Delelys Jacob, laborer
Miller William, camera maker
Myers Dora M. Mrs. b.
34 Crombach Cornelius F. tailor
Crombach Regina B. tailoress, b.
Crombach Rosa, clerk, b.
Crombach Mary Miss, b.
Frank Louis H. barber
Theim Charles, b.
Theim Katherine E. Miss, b.

Mertz Alley begins.

36 Erbacher George E. shoemaker
Fritz Mary, tailoress, b.
38 Malech Michael, laborer
Horbus Frank, laborer
40 Holliday Wesley A. policeman
Holliday John, b.
Wade William, driver
Albright Mathias, mason, b.
42 Hummel Christian H. bakery, h.

Galusha St. begins.

46 Kall Caroline Mrs. grocer, h.
Kall John W. clerk, b.
Kall Amelia Miss, b.
52 Long Gertrude Mrs.
Long William P. fireman, b.
Long Joseph A. baker, b.
Long Lewis, carpenter, b.
Fuller Arthur, clerk
54 Vacant house
54½ Hummel Walter M. baker

Vogler Alley begins.

56 Gerstner Joseph M. moulder
r. Vogler Wilhemina Mrs.
58 Levin David, presser
60 Mueller Herman J. engineer
62 Beck Anna M. Mrs.

Almira St. crosses.

70 Empke Frederick, laborer
Bartels John C. driver
Hoxie Charles O. carpenter
Beckett Dora Mrs.
74 Muntz William C.
76 Heberger Bernard, blocker
Comet William, b.
78 Zwierlein Julia Mrs.
Zwierlein John, moulder, b.

Hazel Alley begins.

80r. Friedler P. W. soda water mfr.
80 Friedler Paul W. soda water mfr.
84 Conheady Martin, mason
r. Krapp Mary Mrs.
Beuthling William, camera mkr. b.
88 Schminke Fred. J. furniture
90 Keller William G. shipper
92 Kamb Philip, tailor
Dickerson Vincent R. brassworker
96 Hoeret Margaretha M. Mrs.
Hoeret Augusta J. clerk, b.

Central Library of Rochester and Monroe County · City Directories Collection
House Directory supplement

98 Lehman John H. carpenter
Lehman Emil J. foreman, b.
Lehman Carl, clerk, b.
r. McVea Robert B. asst. foreman

Hazel Alley ends.

102 Bond Ralph, engineer
Bond George W. driver, b.
Jackson George A. carpenter, b.
106 Quagliata Rosario, laborer
Bonsignore Giuseppe, mason
Latragna Luigi, laborer
Mastranardo Philip, wireworker
108 Lauth Jacob, lineman
Luedecke Karl, cigarmaker
110 Ramond Samuel, shoemaker, h.
Ramond Charles, laborer, b.
Quagliata Angelo, laborer, h.
Larppeto Leonardo, laborer, h.
112 Mielke Caroline Mrs.
Mielke Martha, forewoman, b.
114 Sanders William, policeman

LOZIER PLACE, fr. 402 Chili Avenue, north; ward 20.

Right Side.

36 Tuohey John F. tinsmith

Left Side.

21 Linden James, machinist
27 Corbett James C. pattern maker
Corbett Charles A. clerk, b.
Corbett Abbie F. clerk, b.
37 Robertson William S. toolmaker
Robertson Walter S. clerk, b.
41 Waddell Frank J. gas fixtures
Kiessel Andrew V. machinist, b.

LUCKY, from 398 Birr, north, across Augustine; ward 10.

LUNDY'S LANE, from 260 Central Avenue, north, to 101 Chatham; ward 7.

Right Side.

00 Harrison David, junk

Left Side.

5 Central Laundry & Supply Co.
7 Schmidt Chas. A. faucets

LUX, from 256 Carter, east, across Portland Ave.; ward 22.

Right Side.

5 Hackett George T. foreman
Hackett William O. electrician, b.
11 Herman George F. cutter
13 Bartold George, mason
Bartold George F. manager, b.
Bartold Ellsworth C. supt. b.
17 Leckinger Catherine Mrs.
19 Spencer James, laborer
Spencer James jr. chauffeur, b.

Portland Ave. crosses.

157 Griebel Frank A. milk
159 Kogler Charles A. paperhanger
163 Hoffman Fred J. painter
167 Bartl Frank E. painter
193 Vacant house
197 Vacant house
201 Johnson Nellis A. foreman
Brown Lester, foreman, b.
207 Bobbin Rudolph J. machinist
211 Hacker Charles F. japanner
Zwierlein Antony, japanner, b.
227 Menges Augusta Mrs.
Menges William, undertaker, b.
Menges Alice, stenographer, b.
231 Richter Henry, moulder
235 Hull Thomas R. paperhanger
241 Grussenmyer Joseph, cook
247 Camp Paul, machinist
Buenzow Charles, carpenter, b.

Left Side.

4 Roberts Albert J. buyer
8 Redfern William, restaurant
10 Ocorr Wallace A. operator
14 Smith Ambrose J. woodworker
VanRoo George, teleph. mkr. b.
Twamley John A. clerk, b.
112 Vacant house

Portland Ave. crosses.

160 Monaghan Hugh, engineer
Monaghan George, fireman, b.
164 Remelin John
Joerger Frank, chairmaker, b.
166 Finlay James M. woodworker
Sprague Wm. H. laundryman, b.
200 Lang Edward B. bartender
216 Fox Pauline Mrs.
Fox Frederick G. cutter, b.
Sanger Edward, operator, b.
222 Vacant house
240 Sanderl Frank, camera maker
Smith Antoinette Mrs. b.
244 Seegler Albert H. tailor

LUZERNE, from 10 Laburnum Crescent, southeast, to Harwood; ward 14.

Right Side.

47 Armstrong Henry O. postal clerk
51 Brown Charles L. grocer
Brown Cleoria C. Mrs. b.
55 Bruggeman John, gardener
59 Baumer August, tailor
65 Fisher James, laborer
Fisher John W. packer, b.
Fisher James T. telephonemkr. b.
69 Almstead Raymond P. electrician
Snyder Margaret Mrs. b.
Snyder Rene Miss, b.
73 MacDonald May T. Mrs.
75 Kramer George, florist

Left Side.

12 Costigan James H. foreman
16 Sercu Louis, florist
Conrad Charles, laborer, b.
Conrad William, laborer, b.
Tyler Henry, florist, b.

Central Library of Rochester and Monroe County · City Directories Collection

20 Manzek Charles, tailor
24 Perlin Albert, millwright
Holz Frederica Mrs. b.
28 Schey John, shipper
56 Hearns John C. mason
Hearns Thomas E. painter, b.
86 McGraw Thomas, laborer
r. Vacant shop

LUZON COURT, from Santiago, south; ward 3.

Right Side.

1 Bolton Thomas H. laborer
Brophy Anna Miss, b.
3 Moffett Mellnot T. I. bridgetender
13 Trenkler Joseph, cabinetmaker
Harthorn Christina Mrs. b.

Left Side.

2 Vacant house
4 Thomas Jarvis, porter
6 Stout Fred A. house cleaner
0 Miller Bros. garage
0 Smith & Henry, auto repairers

LYELL AVENUE, from 561 State, west, to city line; wards 9, 15.

Right Side.

0 Smith R. J. Carriage Co.

Rice Place begins.

22 Collins Timothy, bartender
32 Thompson Delia B. Mrs.
Meagher John, upholsterer, b.
38 Bartlett George, barber
Williamson J. Harry, blacksmith
Bartlett Joseph A. barber, b.
Herman Bertha Mrs.
Tubbs Catherine Miss, b.
44 Maynard Isadore, packer
Maynard John, waiter, b.
50 Izzo Gaetano, chairmaker
Guarino Humberto, baker
52 Krause Charles, driver
56 Rawson Charles, packer
60 Burns Thomas, carpenter
Burns Joseph, foreman, b.
Burns Ralph, tuner, b.
Burns Thomas J. bookkeeper, b.
00 St. Anthony's School

Frank St. crosses.

96 Vacant store
Granata Cologero, mason, h.
100 Speidel Jacob, shoemaker
104 Pitts Wallace, picture frames
108 Glasser Enos A. laborer
Collins Parker, stockkeeper, b.
Morier Samuel, draughtsman, b.
Hurst George, buffer, b.
112 Harper Mary Mrs.
116 Muscarella Joseph, shoemaker
Muscarella John, helper, b.
Scambato Antonio, laborer
122 Roncone Pasquale, grocer, h.
Roncone Antonio, stonecutter, b.
Roncone Vincenzo, driver, b.
Guiliano Giuseppe, saloon, h.
124 Vandermill Adrian, laborer
126 Stiffler Albert G. pattern maker
Flaig Christian, motorman
128 Gordon Norman H.
Seagel Arlen J. teamster
130 Deans Paul, driver
134 Allen Floyd, salesman
136 Sarter George W. grocer

Carroll Alley ends.

144 Lionetti Rafaelle, grocer, h.
146 Vacant store
Lionetti James, cooper, h.
150 Levin Maurice, tailor, h.
DiPonzia Sabatino, laborer, h.
158 Weidman Harry, butcher
160 Schneider Michael J. saloon, h.
164 Schneider Louis, saloon
Henry Willard R. driver
166 VanIngen Coal Co.—*See page 992*

Spencer St. ends.

Saratoga Ave. crosses.

192 Logan Henry B. saloon
210 Kennedy Anna Mrs.
Kennedy William T. clerk, b.
Kennedy Anna B. Miss, b.
Ritz John, bartender, b.
212r. Vacant shop

Daus Alley begins.

218 Trobia Frank, grocer, h.
Mage Joseph, laborer, h.
222 Scarsella Archie, bricklayer
226 Michael Edward, janitor
Goodno Walter S. harnessmkr.
228 Weirich Charles, saloon
230 FitzSimons Fred M. finisher
Weirich Charles, restaurant
Pohl Herman J. musician
McDonald Patrick J. cutter
232 Weirich Charles, restaurant

Parkway begins.

242 Hawkins Maurice, sawyer
Myers Ida Mrs.
Bulmer Thomas F. painter
246 Baker Fred R. paperhanger
250 Parina Antonio, laborer
252 Vacant store
252A Bruno Gaetano, carpenter
Bonari Antonio, laborer
254 Wolf W. Roy pool
254½ Bruno Augustino, chairmaker

Durkin Alley begins.

000 Hook & Ladder Co. No. 3
Logan John F. captain
000 Steamer No. 5
Wilson Arthur, captain
266 Vacant factory

Dewey Ave. begins.

Central Library of Rochester and Monroe County · City Directories Collection

280 Hubbard, Eldredge & Miller, chair manufs.

Erie Canal crosses.

330-340 Likly Henry & Co. trunk mfrs.—*See front colored page*
r. Erie Foundry Co.

Likly Alley begins.

356 Fry Edmund R. florist.—*See page* 975
366 Durnherr Joseph J. baker
368 Preston George L. grocer

Sherman St. begins.

382 Donsbach Joseph, jr. barber
384 Dame Catharine Mrs. variety store, h.
Dame George, machinist, h.
386 Lighthouse John H. harness mkr.
Bauer Louis, carpenter, h.
Webster Charles H. driver, h.
392 Cohen Louis, tailor
Konath Caroline E. Miss, h.
Konath Amanda Amelia, b.
Hoffman Clara Mrs. h.
394 Potter William A. builder
Potter Clifford, carpenter, b.
r. Knauss George A. blacksmith
406 Kerber Joseph A. saloon, h.
408 Godfrey Joseph E. plumber
410 Palmer Burt, fish market
Bircher Herman, clerk, h.
414 Burden William J. physician
418 Vacant store
Knauss George A. blacksmith, h.
Schmidl John Mrs. h.
Stephen Emma C. Mrs. b.
420 Roberts Hibbert R. Dr. & Mrs.
000 Grace Presbyterian Church
426 Grace Presbyterian Chapel
430 Wilcox Roscoe S. physician
434 Hoctor Elizabeth Mrs.

Angle St. begins.

436 Keck Thomas, market
Hitzel Chas. h.
442 Kleindienst Cora J. milliner
Brogan Mary A. Miss, h.
Bartlett George, machinist, h.
446 Brethen Joseph S. creamery
Cronk Richard H. b.
448 Great A. & P. Tea Co.
Reid Wilber, dentist
Smith George W. moulder, h.
r. Lyell Ave. Creamery
450 Breiner Otto, bakery
456 Richter John T. auto repairs
r. Richter John T. auto repairs
458 Lynch Catharine Mrs.
Lynch Henry L. b.
Lynch John P. electrician, b.
Lynch Mary B. Miss, b.
Lynch Charles G. dentist, b.
466 Police Station Precinct No. 5
Klubertanz Ferdinand A. capt.

Cameron St. begins.

468 Kelly Lena M. Mrs.
Kelly Mabel A. Miss, b.
470 Thomas Arthur W. physician
Thomas Cornelia W. physician
White Mary M. Mrs. b.
474 Losee Thomas Mr. & Mrs.
476 Todd Allen D. Mr. & Mrs.
Elliott William H. Mr. & Mrs. b.
Elliott Sarah Mrs. b.
Elliott Myrtle Miss, b.
480 Coligan Lillian Miss
Heberger Anna Miss, b.
484 Haering Stephen, trunkmaker
486 Heid Oswald, camera maker
Fitzgerald Mary Mrs. b.
490 Hammer Carl, machinist
Mathis Louis C. teamster

Myrtle St. begins.

494 Beckler Jacob, tailor
Laragy Emma T. Miss, h.
Laragy Sarah E. Miss, b.
Laragy Mary A. Miss, b.
500 Lehner Joseph, mason
Wolff Remus, teamster
500½ Saumby Frank E. saloon, h.
Keholfner Olive M. Miss, b.
Keholfner Minnie M. Mrs. b.
Rider Liza Mrs. b.
502 Albrecht Andrew T. var. store, b.
Albrecht Theresa D. Mrs. h.
Trottman John J. shipper, h.
Harrison Helen C. Mrs. b.

Murray St. crosses.

504 Moffit William J. notions, h.
508 Vacant store
510 Krill Frances G. Mrs. grocer
512 Krill George E. clerk
Scanandoah Charles, machnst. b.
Gibson James R. conductor
Martin Frederick, conductor
000 Holy Apostles School

Austin St. begins.

000 Church of the Holy Apostles
540 Lighthouse David, machinist
Lighthouse Oscar J. machinist, b.
Trenkler John, fireman
000 Vacant house
544 Downey William H. huckster
544½ Treat Clarence B. blacksmith
Robinson Sophie Mrs. b.

Warner St. begins.

546 Hawley L. Bertram Dr. & Mrs.
Hawley Celia Mrs. b.
548 Mock J. Ernest Mr. & Mrs.
550 Statt George Mr. & Mrs.
Wegman Albinus, driver, b.
552 Megerle Frederick, saloon, h.
000 Otis Station

N. Y. C. R. R. crosses.

Central Library of Rochester and Monroe County · City Directories Collection
House Directory supplement

556 Seiger Margaret Mrs.
Spahn Mary Miss
Spahn Anna Miss, b.
564 Williamson Custom Planing Mill
566 Murray Thos. E. blacksmith
Murray J. Fred, cutter, b.
r. Murray Thos. E. blacksmith

Rutter St. begins.

578 Esterle Milton, pattern maker
Sadler Maria A. Mrs. b.
580 Sullivan Timothy, mason
586 Iron Moulders' Union No. 11

Burrows St. begins.

Left Side.

3 Milne Chester C. dentist
Lee James, tailor, h.
15 Root Henry K. paperhanger
Peachey Charles, salesman, b.
17 Ford George S. camera maker
r. Buck Margaret M. Mrs.
21 Vacant house
31 White Pasquale, laborer
35 Sorrentino Joseph, tailor
41 Oakes Thomas, barnman

Frankfort St. ends.

59 Canepa Joseph, canmaker
59½ Miltano Joseph, laborer
Steinwachs Oswald, mason
63 Toole Fannie Mrs.
Spears James L. machinist, b.
67 Caplin David, tailor, h.
69 Patnode George, painter
75 Latz Edward R. brassworker
83 Green Charles H. laborer
Green Jane, nurse, b.
Green Violet J. Miss, b.
85 Frink Lucy A. Mrs. grocer, h.
Frink Robert S. manager, h.

Frank St. crosses.

99 Ryan Michael, cartman
Allen Mary J. Miss, b.
McBride Alice, dressmaker, b.
103 Sanford Edwin H. driver
Sanford Roy H. machinist, b.
105 Palmer Edward T. clerk
111 Chrisley Peter O. cigar mfr.
113 Soellner William, butcher
Jones V. A. driver
115 Yauchzi F. W. saloon
117 Allen Jane Mrs. grocer, h.
Allen John, driver, h.
Allen John D. bookkeeper, b.
Allen Richard D. machinist, b.
119 Piccininno Michael, barber
121 Hildebrandt Henry, grain

Jones St. ends.

143 Colston Mary Mrs.
Aston Urban, saloon, b.
145 Aston Urban, saloon
149 Shanahan John J. variety store
155 Jaffa Samuel, tailor, h.

000 Miller-Blum Lunch Co. restaurant

Saratoga Ave. crosses.

175 Cullen James W. jeweler, h.
O'Brien Arthur, fireman, h.
177 Pye William J. market, h.
179 Gruppi Antonio, shoes, h.
183 Christman Philip & Son, market
Hook Cora M. Mrs. h.
Holmes Bert L. bartender, h.
185 Gilkinson Robert A. grocer
187 McKee William, moulder
Gelslighter Peter W. barber
Warren Mary Mrs.
Warren Mary L. milliner, b.
Parry George W. moulder
189 Gelslighter Peter W. barber
191 Denniston Bakery The
Remington Fred, carpenter, h.
Chamberlain Amelia J. Mrs. b.
193 Vacant store
195 Yauchzi Fred W. saloon
Burgomaster G. D. bartender, b.
McElheney Clayton, driver
O'Brien William, barber
Moynihan Daniel, switchman
197 Durnherr Ellen K. Mrs. dry gds.
199 Cooney Pharmacy The
201 Hartzel George W. dentist
203 Craig James J. Mrs.
205 Robinson George L. moulder
St. Pierre Napoleon, painter
McNinch Susie E. Miss
Schutt Fred C. carriage maker
207 Brownell & Patterson Co. dry goods
211 Moloney Mary Mrs.
Moloney Anna M. teacher, b.
Moloney Edmund D. salesman, b.
Moloney Frank J. bookkeeper, b.
Moloney Michael J. shoe mfr. b.
217 Harkins Peter J. engineer
219 Hartman J. & A. grocers
223 Kellett Sarah E. Miss
229 Cull Elizabeth Mrs.
Cull Andrew jr. camera maker, b.
Cull Libbie, shoemaker, b.
229½ VanStone L. K. barber

Oak St. ends.

243 Weniger Charles H. harness mkr.
Batterson David H. harness maker, h.

Moore St. ends.

251 Kyle Albert M. saloon, h.
Kyle Frank N. clerk, b.
Weirich Maria Mrs. h.
253 Muscatt Joseph, shoe repairer
255 Harrington James, horseshoer
267 Malka Charles, chairmaker
269 Weeks Solomon G. carpenter
271 Maguire James W. coal and wood
Baker & Co. plumbers

Salem Place begins.

Central Library of Rochester and Monroe County · City Directories Collection
House Directory supplement

281 Philadelphia & Reading Coal and Iron Co.
Clements Willard W. supt.
283 Kelly John R. blacksmith
Bennett Fred, laborer
285 Smith Fred T. machinist
Ratcliffe William J. driver, b.
Roundtree Richard, b.
Yarrington George, machinist, b.
287 Murphy Mary A. Mrs.
Murphy Joseph, shoemaker, b.
291 McLean James N. Mrs.
293 Platt William A. moulder
297 DeMarco Michael, candy maker
299 Walker Sarah Mrs. lunch wagon
303 Johnson Charles A. tobacconist

Erie Canal crosses.

329 Cooper Frank R. & Co. tinsmiths
Simonetti Samuel, laborer, h.

Magne St. ends.

337 Ricard Edmond, barber, h.
339 Praedel Minnie Miss
341 Yates Russell W. decorator, h.

Orchard St. ends.

349 Daly Richard, saloon
000 Vacant store
000 Vacant store
000 Vacant store
359 Fischer Edward J. market
Martin Charles, chairmaker, h.
363 Vincelli James, poolroom
365 Cherubin Thos. C. confectnr. h.
Bodley Mary Mrs. h.
r. Pitt George, laborer
367 Werth Peter, shoemaker
Wolf Thomas F. saloon
369 Wolf Thomas F. saloon
371 Niggli Frank J. decorator
Braun John, b.
Hollinshead Elizabeth V. Mrs. b.
375 **Weis & Fisher Co.** furniture and carpets, etc.—*See page 967*
379 Murray James T. druggist
381 Maid Charles G.
Rapp Charles F. blacksmith
Zoberbier Victor G. finisher
Johnson John J. butcher
383 Beckwith Coal Co.
Beckwith Anson J. bicycles
r. LeBoo Horace G. machinist
r. Grabb George A. engineer
385 Rapp George W. boots and shoes
r. Coyle James H. buffer
387 Rapp George W. boots and shoes
Rapp Catharine Mrs. b.
391 Lonergan Michael, saloon, h.
393 Dreier Louis W. boots & shoes
Snell Sarah Mrs. h.
Brown Mabel, b.
395 Pomerening William, hardwre. h.
397 Menard Frederick, chairmaker
Menard Joseph, chairmaker, b.
Jones Louis V. chairmaker, h.

405 Harriman Henry, boots and shoes, h.
411 Crellin Gertrude M. milliner
Schoeffel George M. boxmaker, h.
415 Roland John A. dry goods, h.
Zieres Margaret Miss, b.
Pfarrer Lulu, clerk, b.

Whitney St. ends.

421 Defiance Machine Co. office appliances
423 Hennemann Florence R. milliner
McCormick Catharine Mrs. h.
McCormick Rose T. Miss, b.
Dougherty Elizabeth Miss, b.
425 Metzger & Brayer, plumbers
425½ Gall Josephine Mrs.
429 Brown S. Walter, painter
431 Eidman Andrew, teamster
Eidman Albert F. toolmaker, b.
433 Schwab Bernard Mr. & Mrs.
435 Oakes William J. barnman
437 Vacant house
439 Roche Anna E. Miss
Keeler Mary E. Mrs. b.
443 Naughton James C. Mr. & Mrs.
Naughton Elizabeth Miss, b.
Naughton Nora Miss, b.
445 Keely Mary Mrs.
Keely Thomas D. shoecutter, b.
Keely Leo J. milk, b.
447 Weis Joseph A. grocer
447½ Herschel James, miller
449 Gillespie George, druggist, h.

Child St. ends.

453 Ackerman Louis A. saloon, h.
Klein John C. clerk, b.
Ackerman Jacob C. bartender, b.
Ripson Thomas, cooper, b.
455 Ackerman Louis A. liquors
459 Swanson Nills P. machinist
Johnson Alexander, machinist, b.
461 Daly Patrick G.
463 Neville Frank E. carpenter
465 Thompson George, carpenter
469 Bellew Esther Miss
Bellew John, b.
471 Polito Andrew, tailor
473 Kernan John L. foreman
Kernan Grace M. stenogr. b.
Kernan John M. trunkmaker, b.
Maid Margaret L. Mrs. b.
477 VanLare David
479 Tack Jacob, doormaker
Tack Walter E. shoemaker, b.
Tack James E. clerk, b.
481 Haap Charles, salesman
Haap Edna L. Miss, b.
483 Hennessy Patrick R. policeman
r. O'Donnell Thomas F. inspector
485 Wolf Albert, boots and shoes, h.
487 Hirschler Henry, produce
Hirschler Henry, jr. millwrt. b.
489 Kelley Dennis, inspector
Wolfrom Carlotta A. Miss, b.

Central Library of Rochester and Monroe County · City Directories Collection

491 Elliott Thomas J. foreman
Elliott Samuel W. moulder, b.
Elliott Jesse, b.
Elliott John, laborer, b.
Elliott James G. ballplayer, b.
Elliott B. Harrison, moulder, b.
493 Fulcher Harriet Mrs.
Fulcher Frederick N. clerk, b.
495 Teal Crowther, manager
497 Beck Frederick Mr. & Mrs.
501 Clinton Patrick J. grocer, h.

Murray St. crosses.

507 Klein Herman, shoemaker, h.
513 Knobles Theresa Mrs.
Knobles Mary C. Miss, b.
Knobles Celia T. Miss, b.
515 Hartel Edward G. Mr. & Mrs.
517 Collins James, sergt. police
Collins Elizabeth Mrs. b.
Collins Katherine M. clerk, b.
519 Schell Mary E. Mrs.
Schell Andrew, clerk, b.
McCabe James V. shoemaker, b.

Calihan Place begins.

521 Fess Joseph P. basket mfr.
Stehle Emma Miss, b.
523 Dwyer William M. fireman
Markey Mary Miss
Markey Susie Miss, b.
525 Bauer William H. detective
527 Cameron Mary Mrs.
Cameron Clinton W. condtr. b.
527½ Nolan Edward, machinist
529 Hodgson Matthew S. carrier
531 Miller Samuel, cattle
Meyer Adolph, cattle, b.

Mart Pl. begins.

535 Brutsche George C. supt.
535½ Carman John A. motorman
537 Vanderford Louise Mrs.
537½ Fischer Joseph, bookkeeper
Fischer George J. teamster, b.
Fischer Louis A. plumber, b.
539 Burke John J. saloon
541 Naylon Daniel, hotel
543 DiGiulio Benjamin, barber
543½ Alborn & Baird, restaurant

N. Y. C. R. R. crosses.

551 Lyell Ave. Lumber Co.
553 Vacant store
555 Campbell E. C. coal
Bantel Grain & Feed Co.
000 Lyell Ave. Lumber Co.

Hague St. ends.

565 VanCott George, hotel, h.
569 Hopeman A. W. & Sons Co. builders
Hopeman Bros. Lumber & Mfg. Co.
571 Crosby Frisian Fur Co.
575 Clum & Atkinson, brass founders
Buckland Fire Extinguisher Co.

LYMAN PLACE, from 14 Hill, north, to Bemis Alley; wd. 1.

LYNDHURST, from 288 North, east, to 131 North Union; ward 16.

Right Side.

15 Casey Thomas M. surveyor

Schlitzer St. ends.

21 Eaton Joseph
Eaton Rose H. Miss, b.
23 Barrett Mary Mrs.
Barrett Robert, bookkeeper, b.
25 Rubenfeld Samuel, tailor
Duffy John, salesman
27 Hutchison Rena A. Mrs.
Feely Stella A. Miss, b.
29 Landau Fannie Mrs.
Landau Anna, stenographer, b.
Landau David S. salesman, b.
Landau Bertha Miss, b.
33 Heinzle Vincent, plumber
37 O'Neil Emma J. Miss
39 Krug Charles W. salesman
Krug Arabella F. music teacher, b.
43 Barber Etta Mrs.
45 Muntz Bertram, barber
47 Wilson Fred, woodworker
r. Palmateer William H. driver
49 Vacant house
53 Dubelbeiss Samuel M. Mr. & Mrs.
Dubelbeiss Rosa E. Miss, b.
Dubelbeiss Minnie H. Miss, b.
57 Louth Lester L. policeman
Louth Richard J. painter
r. Schearer Nellie Mrs.
Gamewell Charles, b.
61 Meyer Louis C. driver
63 Baumer John C. plater
65 Fagan Raymond C. salesman

Gibbs St. ends.

75 Heageney Joseph, attendant
79 Wronker Edward, plumber
83 Kleeberg Sigmond, cutter
Singer Adolph, presser, b.
85 Nusbaum Jane Mrs.
Nusbaum Harry I. cutter, b.
Nusbaum Lester, cutter, b.
Nusbaum Joseph H. salesman, b.
Nusbaum Meyer A. salesman, b
Nusbaum Sarah Miss, b.
r. Vacant house
89 Koehler Jacob G. painter
91 Steyaart Isaac, carpenter
Ager Fay W. electrician
93 Woodard Marie Mrs.
95 Miller Nicholas J. undertaker
Miller Edward A. undertaker, b.
101 Park George, machinist
105 Merk Margaret Mrs.
Merk Magdalena Miss, b.
Merk Anna Miss, b.
111 Henricus Constantine, finisher
Ernst Raymond, gasfitter

Central Library of Rochester and Monroe County · City Directories Collection
House Directory supplement

115 Berger Charles J. real estate
121 Mann Arthur L. shipper
Levi Charles, real estate
125 Shaut Charles A. miller
127 Peguillan Simon, teacher
131 Schilling Sophia Mrs.
Schilling Joseph H. plumber, b.
Hetterich Edward J. b.
Schilling Anna, forewoman, b.
Schilling Marie Miss, b.
Bamann Henry M. insurance
133 Vacant house
135 Everett Frank E. buyer
137 Clarke Wm. H. salesman
139 Hodges George E.
141 Grey James W. salesman
Grey Herbert D. G. masons' supplies, b.
Grey Mary A. Mrs. b.
Grey Jennie C. bookkeeper, b.
143 Wood DeMain Mr. & Mrs.
145 Williams Alice Mrs.
147 Aikenhead William Mr. & Mrs.
Aikenhead Clarence, b.
Aikenhead William, jr. b.
149 Stocker Philip, clothing
151 Paige Edgar G.
153 Raschen Henry, stockkeeper
155 Nusbaum Lester, linings

Scio St. crosses.

187 Hanning Mary Mrs.
Hanning Edward T. cam. mkr. b.
193 Reichert Jacob
Reichert Fred P. bookkeeper, b.
Reichert Charles J. salesman, b.
197 Hunt Adelbert, driver
Schoenthaler William, painter
Turks Hannah Miss, b.
203 Booth Elizabeth Mrs.
Booth Ethel Miss, b.
205 Agate Percival J. creamery
207 Keeler John, laborer
209 Gifford Chauncey O. chauffeur
213 Kelly Frank W. lineman
217 Erwin Cornelius, camera maker
221 Bennett Arthur W. waiter
McGregor Fred D. driver, b.
225 Case S. Wilbur, grain
229 Bantleon Wm. H. doors & sash
Oster Cora M. music teacher, b.
Oster Lillian, bookkpr. b.
Eberhardt Clara L. Miss, b.
233 Grimble Ebenezer, blacksmith
Sager George W. b.
237 Rothschild Meyer, bookkeeper
Rothschild Sarah, teacher, b.
Rothschild Rose, stenographer, b.
Rothschild Belle, stenographer, b.
Rothschild Bettie Miss, b.
241 Cox Joseph D. leather
Cox J. Austin, foreman, b.
Cox Walter P. clerk, b.
Cox Harold A. clerk, b.
245 Vicinus Albert F. Mr. & Mrs.
251 Vacant house
255 Vacant house
261 Bradstreet Sarah Mrs.
Bradstreet Myrtie, b.
Bradstreet Donna, b.
263 Britenstool Henry, tailors' trmg.
Britenstool Jennie, teacher, b.
267 Taylor Hinman S. Mr. & Mrs.
Weaver Jennie E. teacher, b.
Gillette Grace, nurse, b.
271 Wangman Isabell Mrs.
Bowen J. Leslie, window drsr. b.
273 Rose Lester I. tailors trmgs.
Rose Daniel L. disinfectants, b.
Rose Solomon D. cutter, b.
Rose Belle W. assistant, b.
275 Burgess Carrie F. Mrs.
Gilman Albert B. seedsman, b.
277 Klem Alphonse J. clerk
283 Agnew John C. manager
285 Hofherr John, real estate
Rummel Katherine Miss

Left Side.

22 Lunn James M. conductor
Bonta Edith E. Mrs. manicure, b.
Goetz Frederick, tailor
r. Riley Fred, evangelist
24 Bloom Lew, carpenter
26 Fellows Lewis B. bottler
Pike Claude A. chauffeur
28 Ferno Herman, editor
DeFoy Francis, designer, b.
Wallace William T. physician
32 Minges Henry M. clerk
Helfer Elizabeth, dressmaker
34 McAdam Thomas W. cutter
36 Edwards Edward, investigator
40 Haefner William J. engineer
44 Cleal William C. shoemaker
Minneley Wm. E. harnessmaker
48 Zwick William
Zwick Anna M. stenographer, b.
Zwick Frederick, insurance, b.
Zimmerman Patrick, painter
52 Crane Jos. A. postmaster
Line Edward, sign painter, b.
Rabenstein Justina, b.
60 Davenport Frank E. produce
Pangburn Elizabeth B. Mrs.
r. Armstrong Charles E. engineer
64 Morrissey Joseph W. gasfitter
Parkhurst William, paperhanger
Parkhurst George, b.
68 Brockelbank Sarah Mrs.
Brockelbank Isabel Miss, b.
Brockelbank Samuel, machnst. b.
Brockelbank Harry, cutter, b.
72 Goetz George F. locksmith
Goetz George M. cutter, b.
76 Cohen Louis, butcher
Weaver Hiram F. foreman
Weaver Jesse, electrician, b.
82 Adams John M. laborer
Ballard Harry, conductor, b.
86 Weigel Charles E.
90 Snowden Lida Mrs.
Snowden Frances, laundress, b.
Snowden Lida E. Miss, b.

Central Library of Rochester and Monroe County · City Directories Collection

92 Moore John F. pressman
96 Callahan Louis B. mason
Kehrig George W. stenographer
Eaton Ida M. Mrs. b.
Kehrig Mathew, shipper, b.
Kehrig Emma H. nurse, b.
100 Rohen Thomas, woodworker
104 Samuelsohn Moses J. coal, h.
Stangel John J. barber, h.
Stangel Joseph, stockkeeper, b.
Stangel Peter W. barber, b.
r. Kehrig Frank E. lithographer
108 Black Annie Mrs.
Guttridge Minnie Mrs. b.
Black Anna Miss, b.
Black Nora, clerk, b.
Black Helen, clerk, b.
Bilger Osmond E. carpenter
112 Loos Nicholas J. policeman
114 Burke Mary Mrs.
Burchard William, barber
118 Rogers William, painter
Rogers Margaret, b.
122 Sloan James B. button mkr.
Schlitzer Joseph, cutter, b.
Schlitzer Eugene, cutter, b.
126 Lerner Hyman, real estate
128 Berkson Moritz, hats
132 Reinhardt Irving, tailor, h.
Reinhardt Charles A. cutter, h.
136 Chisholm Edward E. engineer
140 Lowe Peter, shipper
146 Buck Ernest A. carpenter
Buck George, b.
152 Fuchs Valentine, marble works
154 Fuchs Valentine, marble works
Fuchs Otillia Miss, b.
VanOcker Claude A. salesman
Budd Sidney H. barnman, b.
160 Helt Franklin, painter
162 Rose Max, cigarmaker

Scio St. crosses.

000 Second Reformed Church
194 Kieran James P. bookkeeper
198 Ginsburg Jacob L. lithographer
Burgess Richard J. machinist
202 Barnard Charlotte R. Mrs.
Barnard Ethel Miss, b.
Golden Ina Miss, b.
204 Seekins Mae Mrs. dressmaker
208 Tierney Edward J. machinist
Tierney Joseph B. moulder, b.
Tierney Raymond J. market, b.
Tierney Walter L. market, b.
Tierney James W. butcher, b.
212 Garramone Rocco V. musician
Mauro Frank, patternmaker, b.
216 Slater Elizabeth C. Miss
220 Schrank Mary Mrs.
Schrank Frank, shoemaker, b.
Schrank Leonard, woodworker, b.
Schrank Charles, clerk, b.
Josensky Frank, tailor
222 Roberson Burton, woodworker
224 Hughes Etta, laundress
226 Klem John Mr. & Mrs.
Klem Lucy A. Miss, b.
Ernst E. George, electrician
228 Heieck William, barber
230 Dunning William F. salesman
234 Baird Ann E. Mrs.
Baird Alice I. Miss, b.
238 Bohrer Harry P. compositor
Mack Anna Miss
242 Elbs Kathryn Mrs.
Gibson Geo. W. jr. paperhanger
Mayer Elizabeth Miss, b.
244 Verheust Gustave, stockkeeper
Verheust Palmer, bookkeeper, b.
246 Murray Fred V. livery
250 Shell Jacob, boxmaker
254 Wiesner George M. milk, h.
260 Davis Morris S. cigar mfr.
Davis Harold D. clerk, b.
Davis Elizabeth, bookkeeper, b.
266 Armbruster Fred. W. Mr. & Mrs.
Armbruster Lena L. Miss, b.
272 Meyer Caroline Mrs.
Meyer William, driver, b.
Brown Caroline Mrs. b.
276 Holverson Mary S. Mrs.
Perry Milo B. barber, b.
Perry M. Alda Miss, b.
280 Wenner Anna T. Mrs.
282 Hetterich John J. Mr. & Mrs.
Hetterich Leo R. b.

Lays Alley begins.

MADISON, from 288 West Ave., north, to 119 Maple; ward 11.

Right Side.

2 Warner George H. brakeman
Saynor Carrie Mrs.
4 Schultz Eva M. Mrs.
6 Ryan Michael, painter
Kast Charles L. painter, b.
Ryan John J. barber, b.
Ryan W. Vincent, painter, b.
10 Brooks Thomas, harness maker
Otto Adolphus H. bookkeeper, b.
12 Gilson Jessie B. Mrs. mus. tchr.
Sabin Fred, painter, b.
Searvogle John, picture framer, b.
Searvogle Cornelius, carpenter, b.
14 Crowell Margaret E. Mrs.
16 Hilbert George J. cutter
Hilbert John, clerk, b.
18 Staud George C. cigar manuf.
20 Murphy John H.
Murphy Timothy A. student, b.
22 McMullen Robert, turner
McMullen Robert B. turner, b.

Yack Alley ends.

24 Collins Albert W. bookkeeper
26 Bundy Hartwell A. engineer
Betz Henry, painter, b.

Leyden St. ends.

Central Library of Rochester and Monroe County · City Directories Collection

Madison Park

Staud St. ends.

42 Miller August, jr. saloon
44 Fleckenstein George V. lawyer

Robinson Alley ends.

48 Lintz Emma C. Mrs.
50 Simmons Anna C. Mrs.
Simmons Caroline R. chemist, b.
Heintz Frank J. stage hand, b.
52 Govern Edward J. civil engineer
54 Osborn Ruth E. Mrs.
Bennett William, springmaker
r. Doud Edward J. liner
56, 58 Moore George A. hotel, h.
Moore Edward C. shoemaker, b.
Moore William J. bartender, b.
Cromer Mary K. Miss, h.
Cromer J. Leo, clerk, b.
Schaefer Edgar, machinist, h.

Left Side.

5 Mabbett Joseph I. Mr. & Mrs.
Clark Walter A. collector
Krugman William, machinist
O'Brien David G. painter
7 Sweet Frederick E. salesman
Sweet Francis J. chauffeur, b.
9 Alan Walter B. clerk
Genzmer Axel L. clerk, b.
15 Darling Harry H. helper
Loomis Heman A. tinsmith
Hellert Verea S. Mrs. clerk
17 Borau Julius, student
Borau Albert, shoecutter, b.
Borau Blanche, shoemaker, b.
19 Vacant house
21 Hayes Emma A. C. Miss
Croft Lucy Miss, b.
23 Howland Julia E. Mrs.
Weaver Horace, b.
27 Coleman Jane C. Mrs.
Coleman Lillian B. Miss, b.
29 Wackerman Frank X. machinist
Wackerman Wm. H. electrician, b.
Northum Mary E. clerk, b.
Bracken Edw. H. baggageman, b.
31 Scribner Frank, clerk
Boillat William, shoemaker, b.
Matice Harry, cook, b.
31½ Murray John A. variety store
Doolady Ann Mrs. b.
33 Douglass James H. insurance
35 Horn Mary E. Mrs.
Wattel Charles W. machinist
37 McLean Winfred K. machinist
Englert Charles A. G. sawyer, b.
Englert Amanda C. clerk, b.
Clifford Emma S. music tchr. b.
Strong Abraham, piano maker
McAllan Vernon, regulator, b.
McAllan Jean, clerk, b.
39 Moran Edward F. clerk
41 Warner Martillo J. foreman
Foster Frank, meat cutter, b.
41½ Bigg Alfred R. wagon maker
43 Dean Mary Mrs.
Dean Murney M. paperhanger, b.
Dean Maude L. shoemaker, b.
43½ Whiteman Amelia Mrs.
Whiteman Emanuel D. helper, b.
47 Bowser Jacob F. barber
49 Utz Henry W. shoe manuf.
51 Langley Joseph G. shoemaker
r. Donoghue John J. plumber
. Hanson Lena, operator, b.
51½ Eismann Joseph
53 Jones Barbara A. Mrs.
Cronin Matilda S. nurse, b.
Lamson Eva G. Mrs..
Gray George N. painter, b.
55 Fischer Elizabeth A. Mrs.

MAGEE AVENUE, from 1315 Lake Avenue, west, to city line; ward 10.

Right Side.

58 Brockett Frederick A. Mr. & Mrs.
Page Miranda Mrs. b.
00 Riley Edward E. Mr. & Mrs.
92 Vacant house
96 Vacant house

Raines Park crosses.

164 McKibbon James H. Mr. & Mrs.
McKibbon Frank A. plumber, b.
172 Bingham William A. bookkeeper
Bingham Sophie W. Mrs. b.
178 McMullen William T. Mr. & Mrs.
186 Ferrier Anna M. Mrs.
Ferrier William H. physician
Ferrier Alice C. Miss, b.
Guelich Oscar W. clerk, b.
Reed Harry B. manager, b.
210 Bemish Samuel, engineer
216 March Elizabeth M. Mrs.
March Christine L. teacher, b.
March Carolyn E. Miss, b.

Unnamed St. begins.

238 Hamilton Jean Mrs.
Backus Jessie Mrs. b.
000 Iuppa Michael, mason
278 Moore Robert J. Mr. & Mrs.
Moore Lois Miss, b.

Dewey Ave. crosses.

000 Vacant house
000 Vacant house
000 Vacant house
424 Gunner Francis H. painter
000 Vacant house
000 Vacant house
500 Stewart Charles, moulder
Roth George N. carpenter, b.
504 Wilson Leonard H. manager
510 Rush Fred C. millwright
Rush Earl S. electrician, b.
514 Atwell Oswald F. manager
Hauser Henry J. toolmaker, b.
554 Lincoln Verne E. salesman
Lincoln Lee F. salesman, b.

Central Library of Rochester and Monroe County · City Directories Collection

Left Side.

00 Baxendale Thomas R. machinist
57 Wetzel George E. Mr. & Mrs.
65 Mackie William T. Mr. & Mrs.
Mackie Henry S. b.
111 McKibbon Clayton D. Mr. & Mrs.
115 Norton Henry E. Mr. & Mrs.
000 Holloran Joseph C. Mr. & Mrs.

Raines Park crosses.

197 McKibbon C. D. Mr. & Mrs.
223 Frank John C. Mr. & Mrs.
Carnes George, musician, b.
247 Woods Carl B. Mr. & Mrs.
257 Flynn William A. Mr. & Mrs.
277 Sheehan W. Gerard Mr. & Mrs.
283 Lord W. Sherman Mr. & Mrs.
000 Vacant house

Dewey Ave. crosses.

345 Johnson Henry, engineer
351 Fiske Edwin W. Mr. & Mrs.
Fiske Edwin B. Mrs. b.
355 Carroll Clarence W. drghtsman.
361 Burbank Alice J. Mrs.
Burbank Alice H. bookkeeper, b.
Strong Grace B. Mrs. teacher, b.
375 Truax Joseph P. insurance
451 Engel Henry, film maker
567 Cook Robert W. foreman

MAGNE, fr. 156 Brown, north, to 331 Lyell Avenue; wards 11, 15.

Right Side.

8 Vacant house
10 Shepard John C. cooper
12 Vacant house

Butler St. ends.

20 Sheehy Margaret Miss.
Sarter George, camera maker, b.
Riley Mary Mrs. b.
22 Poulton Frederick, barber
Poulton Walter D. clerk, b.
24 Ruscio Semplicio, laborer
26 Cornelio Raffaele, laborer
30 Corsetti Giovanni, blacksmith
32 Greco Vincenzo, laborer
DeSpirito Francesco, helper
34 Wagner Harry C. huckster
36 Schnurr Rudolph H. machinist
Smith B. Mack, shademaker

Jay St. crosses.

50 Connors John J. car repairer
52 Sedgwick Wm. S. tinsmith
Sedgwick William H. clerk, b.
54 Ashton Joseph, driver
56 Christiano Antonio, mason
58 Burns Charles, camera maker
60 Formicola Pasquale, finisher
62 Addley Percy G. car repairer
64 Deihle Louis W. optician
66 Ingstrum Phineas C. woodworker
68 Weaver Egbert A. machinist
70 Beardsley Burton M. electrician
72 Kirn Charles J. chauffeur
74 Keating Michael J. yard master
Pigott Thomas, shoemaker, b.
76 Shaw James, woodworker
78 McNamara William, foreman

Smith St. crosses.

94 Brown John D. laborer
98 Finkle John T. moulder
Tharrett Joseph E. bagmaker
100 McVeigh James, foreman
McVeigh John, car repairer, b.
Garland John, foreman, b.
102 Burns James W. driver
Margrander George, helper, b.
104 Savage Catherine Mrs.
Savage James T. shipper, b.
106 Joseph Michele, laborer
r. Massa Domenic, laborer
108 Paskal Frank, laborer
110 Marchea Joseph, grocer, h.
112 Long Anna Mrs.
Long Madge, dressmaker, b.
114 Reynolds Eugene O. coremaker
116 Ferrati Giuseppe, laborer
Cosimo Leonardo, laborer
118 Daly Joseph, shoemaker
120 Biacchi John, laborer
Sangermono Arturo, blacksmith
Stevenson William M. driver
122 Marra Michele, laborer
Stanza Emilio, laborer
124 Batsuli Antoni, laborer
Sigismondo Felise, laborer
126 Durando Domenic, laborer
Miller Mary A. Mrs.
Laragy John, cooper, b.
Larmor Robert, laborer, b.
134 Dalton Stephen, carpenter
Doyle John, shoemaker, b.
136 Perry William, shoemaker
Moore Elizabeth Mrs. b.
140 O'Brien Michael J.
O'Brien Michael, jr. teamster, b.

N. Y. C. R. R. crosses.

184 Hercules Co. cement blocks

Left Side.

Rickard Alley begins.

5 Hall Mary Mrs.
Marshall William G. clerk, b.
7 Bartholf Wm. second hd. store, h.
9 Vacant house

Romeyn St. begins.

19 Pilaroscia Fidele, saloon, h.
21 Vacant store
27 Heinle Frederika Miss
Heinle Minnie Miss, b.
Traugott Catharine Mrs.
Traugott Ida Miss, b.

Orange St. begins.

Central Library of Rochester and Monroe County · City Directories Collection
House Directory supplement

37 Henry James C. machinist
Henry Salina Mrs. b.
Curran Della M. bookkpr.
39 Funke Fred, machinist
Klein Clara Miss
41 Seel George, real estate
Seel Elmer, student, b.
Seel Paul C. student, b.
Leonard John H. lineman
Hansen Thorvald A. shoemaker
Ashton Joseph, driver

Jay St. crosses.

57 May Justus F. machinist
59 Kummer Richard E. cabinetmkr.
61 Martin Carrie A. Mrs.
Martin John F. clerk, b.
Martin William H. gluer, b.
63 Culver Floyd L. shoemaker
65 Curran Ellen Miss
Voelkl Joseph, shoemaker
67 Lechleiter Edward A. shoemaker
69 Finucane John, laborer
71 Kuebel Elizabeth Mrs.
Kuebel George A. machinist
73 Kelly Maria Mrs.
Palmer Wheeler E. paperhanger
Palmer Anna E. dressmaker, b.
Kelly Maria, tailoress, b.
75 Heinrich Charles, cabinetmaker

Smith St. crosses.

Grape St. ends.

91 Zavaglia Giuseppe, foreman
93 D'Orsi Nicolango, salesman
97 Frazer Thomas, tallyman
99 Tompkins Frank G. driver
Myron Kate Mrs.
Lyons Ray, driver
101 McCabe Patrick, pressman
103 Sheehan Dennis, fireman
105 Naylon Martin
Naylon Walter, electrician, b.
107 Horndash Joseph
109 Thomas Joseph, pedler
113 Walters John, button turner
117 Larkin Louise Mrs.

Walnut St. ends.

129 Atwood Joseph, laborer
131 Hirzel William, pipemaker
133 Gee Herbert, finisher
135 Farino Frank, grocer, h.
137 Slowe William, engineer
Wegman Jacob, moulder
139 Kuehler Wilhelmina Mrs.
Wilson Mary Mrs. b.
Schroeder Louisa Mrs. b.
141 Donsbach Catherine Mrs.
Richards William, b.

Saxton St. ends.

151 Hall John P. bartender
157 Hunt Harry D. conductor
161 Chadkin Elias, bag maker

N. Y. C. R. R. crosses.

000 Coal sheds
000 Bohm Cabinet Co. furnitre. mfrs.
185 Murray Rose Mrs.
Murray James T. druggist, b.
187 Mensing Mary A. Mrs.
Veith George, painter
189 McCarthy Patrick, foundryman
191 Burse Earl A. cabinetmaker

MAGNOLIA, fr. 1 Cottage, west, to 620 Genesee; ward 19.

Right Side.

24 Reinhart Joseph, butcher
Reinhart Peter, butcher, b.
26 Booker James C. supt.
28 Baker Charles, designer
30 Doran Peter, driver
Doran Anna C. telephoner, b.
32 Bloom John A. clerk
34 Silco George H. finisher
38 Smith William W. electrician

Exchange St. ends.

40 Wignall John W. musician
Davenport Charles P. machinist
46 Clark Michael A. collector
50 Dailey John, foreman
60 Boulton George, machinist
64 Bedell Milton C. auditor
70 Keating James, laborer
Keating Annie Miss, b.

Plymouth Ave. crosses.

116 Foley James D. fireman
118 Collins Edward R. cameramaker
Collins Beulah J. telephoner, b.
Collins Edward R. jr. driver, b.
Collins Jennie E. stenogr. b.
124 Winters Ernest, laborer
130 Kase John E.
Kase William H. decorator, b.
134 Evans William, policeman
Kingston Thomas, laborer, b.
Evans Richard, motorman
138 Crosland Christie Mrs.
Crosland Winifred, teacher, b.
Crosland Edith J. designer, b.
142 Lynch Mary A. Mrs.
Lynch Felix, jr. stage carp. b.
O'Leary Ellen Mrs. b.

Seward St. crosses.

000 School No. 19
218 Wackerman Michael G. machnst.
Wackerman Jeannette M. clerk, b.
224 Pickworth William, var. store, h.
Ireland Benjamin, b.

Jefferson Ave. crosses.

252 Zweigle Wm. J. sausage mfr.
262 Burkhalter John J. market
Zweigle Johanna J. Miss, b.
266 Frank Emma Mrs.
Frank Colletta, clerk, b.
Hahn Michael, driver, b.
270 Stallman Charles E. tinsmith

Central Library of Rochester and Monroe County · City Directories Collection

276 Metz Catherine, tailoress
Metz Lizzie, tailoress, b.
280 Kelley Patrick E. butcher
282 Adkins Mortimer J. carpenter
284 Casey Wm. E. painter
286 Shepherd John M. salesman
Shepherd John M. jr. stenogr. b.
308 Sullivan Edward H. bluing
318 Patterson Berton I. cutter
320 Belden Charles A. carpenter
Belden Kenneth, chauffeur, b.
324 Esler Pearl I. Mrs.
328 Alexander George W. clerk
332 Kiyo Charles, janitor
338 Daily Thomas E. helper
374 Meagher Thomas, carrier
376 Tarbox Henry B. salesman
Tarbox Mary A. music tchr. b.
380 Cullen Patrick, shoemaker
384 McNally Vincent I. driver
Foley Mary, forewoman, b.
386 LeCompt Thomas, carpenter
LeCompt John, carpenter, b.
396 Miller Earl L. bookkeeper
Miller Nora I. Mrs. b.
402 Chase George L. salesman
408 Weller George E. manager
Barrows Bertha A. Mrs. b.
414 Newberry Ira, bookkeeper
416 Walch Wm. C. bookkeeper
000 Vacant house

Manila St. ends.

440 Schyve Simon C. painter
450 Frank Alfred, linotyper
456 Gress Ada L. Mrs.
460 Rogers Charles W. confectioner
Rogers Edna M. milliner, b.

Left Side.

11 Smith Richard A. salesman
15 Gretton George F. helper
21 Russell Walter A. shoemaker
Russell John, shoemaker, b.
Russell William H. shoemaker, b.
Russell Louisa Mrs. b.
25 Wright Enoch, stenciler
Wright Nellie E. labeler, b.
29 Sweeney Daniel M. carrier
Mooney Joseph, stenciler, b.
33 McEneany William N. filterer
35 Reagan James W. cooper
37 Miller William S. grader

Elba St. begins.

61 Fields Warley, laborer
65 Beattie Anna A. Mrs.
Wilcox Richard A. printer, b.
Heintz Charles P. laborer, b.
Burr Ruth, clerk, b.
69 Payne Walter, porter
Payne William W. laborer, b.
Payne Arthur J. laborer, b.
Payne Fred C. clerk, b.

Plymouth Ave. crosses.

123 Storbeck Frederick, laborer

131 Lally Matthew J. policeman
137 Leason John I.
Leason Minnie M. b.

Seward St. crosses.

173 Morton Wm. R. variety store, h.
183 Buckman Frank H. machinist
Buckman Jessamine A. b.
Hudson George L. checker, b.
189 Hagen Olof, carpenter
197 Sutter Benjamin, clerk
Sutter William T. conductor, b.
Sutter Sidney I. helper, b.
209 Bergh Christina Mrs.
Bergh Minnie C. b.
213 Stottle Mary Mrs.
Stottle Amos T. collector, b.
Stottle Nellie G. bookkeeper, b.
215 Mills John H. engineer
Schram Augusta, dressmaker, b.

Jefferson Ave. crosses.

245 Guest Henry, camera maker
247 Lynn Martin M. engineer
Lynn John D. student, b.
Knowlton Alice A. Mrs. b.
269 Scales William H. clerk
White William H. collector
Reed Evelyn Mrs. b.
283 Vacant house
303 Armstrong George P. laster
315 Stallman John P. painter
Bandel Charles P. cutter
323 Wright Charles, janitor
337 Schoenheit J. Henry, builder
339 Buell Henry M. engineer
345 Dawson John W. painter
Hanchett Frances, dressmkr. b.
353 Kussman William J. foreman
359 Witzel Henrietta Mrs.
Witzel Amelia, fringemaker, b.
Parker Harry F. printer
Koons Fred. M. carpenter, b.
Koons Charles, canvasser, b.
371 Wolf Julia Mrs.
Wolf Lizzie, boxmaker, b.
Wolf Hattie M. b.
Keller Fred A. fireman, b.
377 Deprez Joseph A. tailor
381 Graley George A. manager
389 Smith Wm. H. driver
395 Smithers John, grocer
Quinn Clarence, b.
401 Molyneux Joshua S. clerk
Smith Weldon D. bookkeeper, b.
Smith E. Annie, nurse, b.
Smith Joshua W. teacher, b.
407 Bosworth Edward C. clerk
Bosworth Clare Miss, b.
419 Waterhouse Robert W. casket trimmer
Steinhauser Julia E. stenogr. b.
433 Brooks Catherine Mrs.
Brainerd Harriet E. Mrs. b.
439 Noble Bertram G. baggageman
Walker Eunice Mrs. b.

Central Library of Rochester and Monroe County · City Directories Collection
House Directory supplement

449 Arthur Thomas E. inspector
MacBride Dorothy, cammkr. b.
MacBride Bert A. driver, b.
455 Patrick Henry T. machinist

MAIN EAST, fr. junction State and Exchange, east, to Culver Road; wards 1, 4, 5, 7, 6, 16, 18. See also Main West.

Right Side.

1 Snyder G. L. shoes
3 **Central Bank,** Howard H. Clapp, cashier.—*See page* 932
7 Tweedle W. A. barber
9 Zwtes Bros. fruit
15 Zwtes Bros. bootblacks
17 Post J. K. Drug Co. druggists
Plass P. Ralph, clothing 2
Plass L. H. Co. clothing
Forkel Geo. N. printer 3
Rogan John, printer
Flower City Plant Food Co.
Black Diamond Ribbon & Carbon Co.
Baker Art Glass Works
McCarthy John Est. cigar mfr. 5
19, 21 Rutz W. G. saloon
Switzer & Macauley, cigars
23 Zwtes James, confectionery
25 London Fred W. restaurant
27 Wilder Arcade
1 Pedro A. hatter
2 Acme Sales Co. pawnbrokers
3 Stein L. clothing
10 Norton Charles A. Co. window shade mfrs.
12 Stationary Engineers' hall
14 U. S. Marine Corps recruiting office
16 Saalmann E. Rich, jeweler
18 Lipsky Meyer, tailor
19 Rochester Camera Club
24 Sullivan D. C. tailor
27 Langguth Gottliebe Mrs. h. 3
28 The Friars Club
34 Hayden Frank A. printer
29 London Fred W. restaurant

Aqueduct St. begins.

31, 33, 35 **Weaver Hardware Co.** hardware, agricultural tools, etc.—*See page* 1000
37 National Express Co. 1
Boone Thomas R. tailor 2
Loavenbruck Elmer W. signs 4
39 Warren Frank B. saloon 1
Wilson J. C. Co. pawnbrokers 2
Colbath Mary F. dressmkr. h. 3
Banham & Schneider, signs 4
41 Postal Telegraph Cable Co.
43, 45 **VanHoesen F. P. Co.** paper hangings, paints, etc.—*See page* 968

Graves St. begins.

47 Salzman M. Co. liquors
49 Borneman G. M. & Son, tailors 2
Culver B. Frank, photo engvr. 3
Pierrepont E. C. Sign Co. 4
51 **Schmidt Rudolph & Co.** opticians and electrical contractors.—*See page* 958
53 Shulman Tailoring Co. 2
Millington Sam, signs 3
55 Phillips Lunch Co.
61 **Rochester Printing Co.,** printers and publishers Democrat & Chronicle.—*See back colored page*
Stedman John H. transfer tickets
63 Ranney, Wilcox & Youngs, men's furnishers
65 Storer Chas. N. umbrellas 2
Kapelke Gustave, tailor, h. 3
Kapelke William, tailor, b.
Dulligan Lawrence Mrs. h.
Almy W. H. real estate
Blackburn Sarah, laundress, h.
Nienian John, watchman, h.
Baldwin Frank A. clerk, h. 4
Deane Benjamin H. clerk, b.
McGurke Margaret, domestic, h.
Gordon George A. painter, h.
MacBride Mina L. forewoman, h.
Cole Hanora, cook, h.
67 Lehigh Valley ticket office, E. M. Horner, agent
69, 71 Scotch Woolen Co. tailoring
73 McKenney Dental Co. 2
O. K. Printing Co. 3
Blum F. J. publisher
Goetz George, shoemaker
Zimmerman A. G. engraver
75 Dalton & Mott, jewelers
77 Brewster H. P. tobacconist
81 Alderson W. A. steel stamps 3
Thomson B. T. printer
Price W. E. photographer
Gracey Robert, plasterer, h.
Gracey Catharine Mrs. h.
Shea W. C. tailor
Loritz Mary J. Mrs. h 4
Diehl Fred, laborer, h.
Campbell Ernest, button maker, h.
Worthington Harry, clerk, h.
83 Findlay A. D. mgr. hats
85 McCord, Gibson & Stewart, sporting goods
87 Price R. B. photo supplies
89 Danks D. E. jewelry 2
Hottes Charles F. tailor
Esquirell & Scholl, detectives 3
Sherman F. M. dentist
McLaren William, tailor, h
Lodge Rooms 4
91 Genesee Optical Co.
93 Chamberlin Rubber Co. rubber goods
95 Present D. pawnbroker 2
Curtiss Sign Co. 3
Musicians' Hall
Roch. Musicians Protective Assoc.
97 Talking Machine Co.

Central Library of Rochester and Monroe County · City Directories Collection
House Directory supplement

103 Security Trust Co., F. M. Ellery, secretary.—*See page* 936

S. Water St. begins.

105 McSweeney E. tobacconist
107 Holloran Joseph C. saloon
Fifty-fourth Regiment Band
109 Fischer F. W. tailor *2*
Sterner Wesley, billiards
Lettau & Schrank, musical instruments
Wolford & Co. printers *3*
Park Band office
Morse Vincent G. tailor *4*
111 Meng J. A. mgr. hats
113 Weldon J. Z. paper hangings and window shades.—*See page* 968
115 National Clothing Co.
117 New England Furniture & Carpet Co.
119 Chamber of Commerce building
Lansing C. H. tobacconist
Smith F. L. bootblack
101 Dunn Bernard, real estate *1*
103 Prudential Loan Society
201 Hotchkiss John D. insurance *2*
203 Hotchkiss & Tuck, lawyers
Staudenmaier Wm. G. lawyer
207 Present Philip, jewelry
217 Leith & Martin, mfg jewelers
301 Paviour Robert S. insurance.—*See page* 953 *3*
Smith Winfred J. insurance
305 Brown & Sharpe Mfg. Co.
307 Metropolitan Life Ins. Co.
315 Gair Robert Co. paper goods
317 Mack Fred H. real estate
Genesee Falls Realty Co.
Lovejoy J. W. builder
Shannon Howard W. real est.
403 Cooper Geo. N. insurance *4*
407 Nye & Forbes, insurance
409 Scott & Chubb, insurance
411 VanDusen Fred, manager
Woodmen of the World
Northwestern Consolidated Milling Co.
413 Huckans E. F. Mrs. milliner
415 Webster F. B. loans
417 Gay W. H. shoes
421 Allen Frank W. & Co. baking powder mfrs.
423 Peters B. E. hairdresser
425 Brink H. B. draperies
427 Phelan Anna Mrs. manicure
503 Bickford E. C. shoes *5*
507 White S. S. Dental Manuf. Co.
517 Norton Nora M. millinery
519 Bloom M. G. broker
521 Baldridge H. A. china
523 Smith's Business Agency
525 Jennings E. R. real estate
526 Welch Geo. H. insurance
Maloney W. E. auto. sprinklers

Chamber of Commerce Bldg. contd.
601 Lister's Agricultural Chemical Works *6*
603 Chamberlin Metal Weather Strip Co.—*See page* 999
Burrowes E. T. Co. screens
607 Lewis Will A. insurance
609 Ferrin Bros. Co. Inc. produce
613 Gehres Flora O. dressmaker
617 Digby Kenelm, insurance
Westinghouse Elec. & Mfg. Co. Co.
619 Grover A. B. medicines
621 Sweeting Ralph E. optician
627 Hunt Geo. C. jeweler
701 Kavanagh John, insurance *7*
703 Kavanagh & Smith, insurance
705 Retail Lumber Dealers' Asso.
707 Spaeth Charles, insurance
709 Smith T. D. barber
711 Schake Sarah M. dentist
713 Hert B. S. dentist
717 VanGuilder Realty Co.
718 VanGuilder Hollow Wall Co.
Pond Edward L. real estate
Britton W. N. produce
721 Thompson A. T. insurance
723 Ely Erastus U. real estate
West Highland Realty Co.
725 H. W. Johns-Manville Co. asbestos
727 Voshall-Percy Construction Co.
803 Williams R. H. osteopath *8*
809 Schlottman E. L. dentist
813 Lowe George C. dentist
818 Hofheinz R. H. dentist
819 McCook Samuel, supt.
821 Rochester Watch Co.
823 Fisher Geo. & Co. installment store
825 Ludekens Emil, lawyer
901 Howland C. A. dentist *9*
Scott John J. dentist
905 Ferguson W. B. dermatologist
906 Grover A. B. insurance
909 McCord C. C. div. freight agt.
913 Beebee James H. dentist
917 Noyes Milton, lawyer
918 Rich H. H. office
919 Pinnacle Real Estate Co.
921 Pike Mira H. dentist
925 John Hancock Mut. Life Ins. Co.
1001 Buell Geo. E. chiropodist *10*
1007, 1008 Scofield W. D. dress goods and trimmings.—*See page* 961
1013 Morse W. J. optician
1015 Craft & Co. tailors
1017 Stern Leon, architect
1023 Schermerhorn & Schermerhorn, collectors
Schermerhorn J. A. insurance
Schermerhorn Milne P. lawyer
1100 Chamber of Commerce, Roland B. Woodward, sec. *11*

Central Library of Rochester and Monroe County · City Directories Collection
House Directory supplement

123 Garson D. M. Co. clothing

South Ave. begins.

125 **Merchants Bank,** John C. Rodenbeck, cashr.—*See page* 931
129 **Ernst Louis & Sons,** hardware.—*See page* 1000
131 Ardrey J. G. books 2
Cady Frank W. dentist
Fifty-fourth Regiment Band 3
Manson M. news agent
Tornow J. tailor 4
Rochester Academy of Music
133 Bennett J. W. physician 2
135 Feiock B. Store, liquors
137, 141 Schminke G. & C. Co. furniture
143 Esser E. J. shoes

Minerva Place begins.

149 **Maurer-Haap Co.** grocers and seedsmen.—*See page* 976
153 Higgins E. M. Co. liquors
155 **Likly Henry & Co.** trunks and traveling bags.—*See front colored page*
157 Kinney & Woodward Co. restaurant
Eggleston Hotel billiard room
159, 165 Hotel Eggleston, McGreal & Gilbert, proprs.
Doolin Wm. H. tobacconist

Stone St. begins.

183 **Alliance Bank,** Thos. E. Lannin, cashier.—*See page* 933
187 Alliance Bank Building
Clark E. H. Coal Co. 2
Kaveny Bros. tailors
Pullen C. R. dentist
Taft Dental Rooms
Vick James' Sons, seedsmen.—*See page* 972 3
Mandeville & King Co. seedsmen
191 Mabbett & Morgan, men's furns.
195 Colonial Theatre
197 McKee James A. dentist
Raymond & LePine, tailors
Ryan J. J. Co. real estate
Ryan J. J. lodging house
199 Baltimore Dairy Lunch
201 Snyder Joseph T. tobacconist
203 Holtzman Harry, hats
205 Whitcomb House buffet
207 Madden John L. Inc. linens
209 Sloan Levy & Co. clothing
211 Bastian Bros. Co. jewelers
213 Whitcomb House, Thomas C. Riley, propr.
Cassidy D. J. clerk
Wilbur William P. clerk
McCarthy Geo. E. clerk
Schugars Lee, cashier
Bowman John P. lawyer, b.
Rochester Taxicab Co.
Johnston Benjamin, barber
215 Vacant store
217 Leo Michael J. cloaks & suits
221 Dake Drug Co. druggists

Clinton Ave. South begins.

233 **East Side Savings Bank,** B. H. Davy, sec.—*See page* 943
East Side Savings Bank bldg.
Davy Cassius C. lawyer
Thompson L. I. dentist
235 Young Percy E. mgr. hats
Georger's Clever Clothes Shop
237, 239 Donoghue Importing Co. liquors
241 Goldsmith Bros. tailors 2
Register Dr. Medical Co.
243 August Delicatessen Co.
245 Rochester Floral Co. florists
247 Trainor Charles A. clothing 2
Smaling H. L. Mrs. corsets, h. 3
Smaling Howard L. clerk, h.
249 Howe D. H. barber
Michel Peter, bootblack
251, 253 Staib Emil, hotel, h.
255 Zegewitz J. A. Sons, market
LaReau Wm. F. hair goods 2
LaReau M. M. hair store
Allen Herbert W. photogr. 3
Gabe F. J. sign painter 4
257 Appel Edward, liquors

Cortland St. begins.

265 Christo Geo. bootblack
267 Swarts Fred U. saloon
269 Myers Morris, auctioneer 2
Reeves George E. janitor h.
Stoddard Silas E. h.
Hickey Nora Mrs. h.
Miller Josephine, tailoress, h.
Howden Sarah Mrs. cook, h.
Reinhardt Carrie, waiter, h.
Reinhardt Belle, waiter, h.
Doyle Frank P. machinist, h.
Downey Bessie Miss, h.
Wagar George A. carpenter, h.
Johnson George, waiter, h.
Sexton John, elevatorman, h.
Sullivan Mary, waiter, h.
271 Stanley Co. restaurant
273-291 **McCurdy & Norwell Co.** dry goods and millinery.—*See page* 960

Elm St. begins.

293, 295 Hippodrome Theatre, Seneca Amusement Co.

East Ave. begins.

331 Oemisch Henry Co. jewelers
335 The Triangle
Post Office, Station A 1
2 **Barber & Bergman,** merchant tailors.—*See page* 963
4 Denio General Electric Co.
5 Clark & Bestor Co. oculists
6 Fahey Harrington Mrs. hairdr.

Central Library of Rochester and Monroe County · City Directories Collection
House Directory supplement

The Triangle continued.

10 Pure Strain Farms Co.
11 Brotsch F. A. & Son, contretrs.
12 Flower City Purchasing Co.
Johnson W. F. vacuum cleaners
14 Modern Woodmen of America
Speare R. B. insurance
15 Clark & Bestor Co. prescrtn. dep.
20 Crump I. J. dentist 3
21 Fox Albert G. adv. agent
24 Olmsted W. S. fancy goods
25, 26 Wolfert Bros. insurance agents.—*See page* 953
30 Rossell George C. builder
32 Graves J. William, dentist
35 Minges S. C. hairdresser
37 Thomas & Childs, insurance
40 Goble L. S. dentist 4
43 Barge Canal Residency No. 9
44 Knoppel Herbert J. res. eng.
45 Barge Canal, division office
50 Barge Canal, division office
Govern Edward J. div. eng.
53 Connell Thomas F. insurance
55 Corbett Lawrence, architect
57 Ivory F. W. dentist
58 Eureka Smoke Consumer Co.
00 Union Club
337 Langie L. C. Coal Co. coal
343 VanDyk James Co. tea & coffee
345 Boucher Geo. T. florist
Palliser W. B. engraver

Stillson St. crosses.

353 Singer Sewing Machine Co.
355 Crosman Brothers, seedsmen, plants and agricultural tools. —*See page* 972
357 Entrance to Cutler building
359 Meier-Bailey Co. furniture
371 Mohican Co. The, provisions
373 Entrance to Cutler building
375 Wood-Graham Co. auto supplies
377 Summers Chester W. tobacconist
379 Capitol Decorating Co.
381 Graning & Wellman, electricians
383 Wilson building
Winsor Ezra E. grinder 2
Electric Printing Co.
Bihary Joseph, tailor
McMullan M. F. dentist
Sauer Catherine, dressmaker
385 Lewis Ivah E. Mrs. lodging-house
389 Graham H. C. W. physician
395 Elvidge Frank, liquors
397 Henry Norman J. Co. printers
Foresters of America
399 Burkart John L. jewelry polish
Germain Dyeing & Cleaning Wks.
401 Miller P. S. Estate, pleating
403 Smith Geo. L. packer 2
Gardner Ida M. dressmaker 3
Bohrer Frances L. Mrs. 4
405 McEwen Bertha Bing, bird store
407 Townsend Nellie Mrs. 2
Moodie Edward J. printer 4
409 Standard Auto-Tire Works
411 LaSalle B. F. dentist, h. 2
Hoffman Louise Mrs. h.
Kearney Thomas F. clerk, h.
Morrow May Mrs h. 3
Etner C. E. Mrs. h.
Kaltenback Geo. B. fireman, h. 4
Jones Seth C. artist, h.
413 Fox River Butter Co.
415 Andrus Geo. L. jeweler

Gibbs St. crosses.

431 Moody Wm. D. lodging-house
Carr John D. restaurant
433 Crippen J. Hicks, undertaker
435 Fitts Maria D. Mrs. 2
Lee Louisa L. Mrs. b.
Beebe Isaac R. music teacher
Johnston Alexander W. mchst. 3
Dennis Jessie Mrs.
Coon Louis C. painter 4
437 Economy Gas Machine Co.
Hauck P. G. mason
439 Roblin R. O. confectionery
441 Byrne James, tailor 2
Fox James L. confectionery
Archibald James W. machinist
Hemstrot Harry O. barber 3
Hemstrot E. H. Mrs.
Millen Arthur L. carpenter
Reynolds Joseph L. carpenter 4
Moore Frank B. woodworker
443 Gilman A. W. seedsman
445 Keehn Edward J. confectry, h.
447 Searles Henry R. physician
Hinckley Nettie B. Mrs. palmist
Gates James, carpenter
Jacobs Clarence E. clerk 3
Goff Leonard, clerk
Goff Helen M. Mrs.
Masten Delecta Mrs. b.
LaVine Henry J. painter 4
Mellen John, salesman
449 Sing C. Lee, laundry
453 Perry Milo B. barber

Swan St. ends.

457, 459 McGreal Bros. Co. liquors
Caswell E. E. physician 2
Maennerchor Hall
461 Meade & Dill, saloon
463 Nalbach George J. clerk 2
Scott Martha Mrs. 3
465 Hart John, shoes
467 Hawley George L. clerk 2
Campbell Minnie E. Miss 3
469 Fox James L. confectionery
471 Irlbacker Emma, seamstress 2
Wray Geo. E. photographer 3
473 Dingman & Thompson, milnry.
475 Walker's Post Card Shop
477 Crowell Eliza M. Mrs. 2
Schmitt Conrad C. horseshoer
McCarty Robert S. painter 3
McCarty Sadie A. Mrs. dressmkr.
Martin Ezra S. clerk
Camburn James, cameramkr. b.
479 Vacant store

Central Library of Rochester and Monroe County · City Directories Collection
House Directory supplement

481 Dalrymple A. C. druggist
483 Redfield Howard F. dentist *2*
Jennings Clarence E. hotel, h.
Maidment Nellie, dressmaker, h.
Billeter Lena Mrs. h *3*
Billeter Carl, clerk, b.
Youngman Mary M. Mrs. h.
Youngman Alfred, clerk, b.
Youngman Mary E. hairdrsr. b.
Miceli Anthony, lawyer, b.
485 Stallman & Snyder, plumbers
487 Hodgson Charles S. grain
489 Leahy Catharine Miss *2*
Brock Sarah J. Mrs. *3*
Patterson Lucy, clerk, b.
491 Galle Bros. cheese
493 King E. W. plumber
495 VanBuskirk Barton W. telegr. *2*
Utter Fred H. clerk
Stimson Edward G. printer
Thorn Edward, driver
Thorn William, driver, b.
Walsh John K. musician *3*
Haslip William E. gardener
Rapp Augustus, tailor
Odell Albert E. metal worker
497 Radium Spray Co. disinfectants
499 Beckman Herman, barber
501 VanAlstyne E. M. tobacconist

Scio St. crosses.

511 Manning Ann Mrs. *2*
Manning Daniel, tinsmith, b.
Barker Frances Mrs.
Barker J. Charles, clerk b.
Spillman John F. solicitor
Spillman Mary Mrs.
Hockenos Roman P. bartender *3*
Wynn Patrick, watchman
Vogt Wm. C. inspector
511 Morris David, tailor

Haags Alley begins.

515 Bohrer W. G. grain
517 Warren Fred, salesman
Pells Anna Mrs. b.
523 Wilson William H. moulder
McClintock Charles, painter
525 Blakesly Frank, laborer
529 Hagenbach Eugene, saloon, h.
535 Bowman Edward W. driver

Richmond St. crosses.

551 Munroe W. J. tobacconist
551½ Proctor E.
553 Dorren John, tailor
555 Pavloski Vincent, restaurant, h.
559 Kelly John, motorman
561 Gaylord Sanitary Mfg. Co. water closets
563 Abrams B. tailor

Parker's Alley begins.

581 McRae Minnie Mrs. dyer, h.
583 Polizzi Anton, shoemaker, h.
589 Whiting C. L. automobiles
591 English W. J. news stand
O'Neill Jennie Mrs. h.
Davis F. laborer, h.
Hart Thomas, h.
Ling John A. paperhanger, h.
Roller Charles, machinist, h.
593 Ford W. J. grocer

University Ave. crosses.

Anderson Park

N. Union St. crosses.

675 Wehle Amelia Miss
Wehle Mary Miss, b.
Wehle Catharine Miss, b.
683 Pembroke Charles J. Mr. & Mrs.
691 Hoard Volney A. Dr. & Mrs.
Hoard Marjory Miss, b.
709 Oothout Co. garage
707 Stoddard Richard L. Dr. & Mrs.
Sordelet Lulu Miss, b.
Fandrich William, diemaker, b.
731 Fien Edward L. Mr. & Mrs.
Hahn Margaret Mrs. b.
Hahn Edward, b.
Hahn Mary E. Miss, b.
Hahn Kathryn F. Miss, b.
Hahn Louisa Miss, b.
Hahn Charles J. machinist, b.
000 First Reformed Church

Alexander St. crosses.

773 Hartell Philip J. Mr. & Mrs.
Hartell Lauretta L. Miss, b.

Erion Crescent begins.

795 Langie Louis C. Mr. & Mrs.
Langie Julia J. Miss, b.
Langie Adele E. Miss, b.
811 Heath Henry C. Mr. & Mrs.
Heath Minnie E. teacher, b.
Heath William G. finisher, b.
817 Champney Clifford R. Mr. & Mrs.
Barber Clarence A. Mr. & Mrs.
821 Boddy John W. Mr. & Mrs.
Boddy Emma Miss, b.
Boddy Florence E. Miss, b.
827 Bowen Willis E. Dr. & Mrs.

Prince St. crosses.

855 Heberling G. William Mrs.
Spencer Mary M. Miss, b.
Spencer Lizzie Mrs.
Lusk William M. Mr. & Mrs.
r. Wheat Grant G. garage, h.
867 Robertson John A. Mr. & Mrs.
881 Roberts Owen M. Mrs.
Harper Martha M. Miss, b.
r. Harper Martha M. laboratory
895 Reitz Charles Dr. & Mrs.
Reitz Adolph, b.
Reitz C. Blanche Miss, b.

Birch Crescent begins.

911 McIntosh Jessie D. Mrs.
917 Bretschneider Bruno, steward
919 Bartholomay William J. engr.

Central Library of Rochester and Monroe County · City Directories Collection
House Directory supplement

925 Hettig Albert F. Mr. & Mrs.
927 Vacant house
931 Ivory Frederick W. dentist
933 Harrison Edward C. plater
935 Davies Elizabeth F. teacher
McCallion Arabella Miss
McCallion A. Elizabeth, b.
941 Brill Jacob J. tinsmith
Nash James, carpenter
947 Learn L. Edward, laborer
949 Haake Philip, watchmaker, h.
Meiner Charles, fireman, h.
Blaker Joseph, conductor, h.
951-969 Faber A. Co. carriage mfrs.
Faber Sulky Company, The

Circle St. begins.

999 Pritchard Stamping Co.

N. Y. C. R. R. crosses.

1045 Jenkins & Macy Co. coal yard
1053 Walter John J. L. hardware
1057 Sullivan James F. restaurant
1063 Sullivan James F. saloon

N. Goodman St. crosses.

1099 McMahon John H. policeman
Horner James A. machinist, b.
1103 Ward Edward J. undertaker, h.
1109 Miller Michael, restaurant
1113 Klonick Harry, rags
1117 Morse Charles H. Mr. & Mrs.
Morse Minnie L. music tchr. b.
Little Charlotte M. Mrs. b.
1123 Neth Bernard, butcher
1129 O'Meara Patrick, motorman
O'Neill Patrick, stockkeeper, b.
Gilmartin Michael, car repr. b.
1135 Vaughn John H. toolmaker
O'Connor William J. b.
1139 Duell Edna Irene Miss
Rood Myrtle M. b.
1145 Schorer Bertha Mrs.
Delbridge James R. manager, b.
1151 Kennedy William, engineer
Kennedy Edward H. lineman, b.
Barbric Frank V. machinist, b.
1157 O'Hara Patrick B. insurance
O'Hara Elmer B. clerk, b.
O'Hara Raymond J. bookkpr. b.
1163 McKay James H. foreman
1175 Mandery Jos. J. mason's mtrls.
1183 Rochester Fire Works Co.
1209 Walsh Patrick, bridge tender
Walsh Edward P. driver, b.
Walsh William J. helper, b.
Walsh John D. assembler, b.
Walsh Anna, bookkeeper, b.
1223 Floyd William C. brakeman
Floyd Elmer C. button turnr. b.
Putnam Earl W. button trnr. b.

Palmer St. begins.

1275 Cimmaruta Enrico, photogr.
Daly Edward J. barber
r. Cimmaruta Enrico, photogr.

1281 Griswold George H. agent
Griswold Leah M. Miss, b.
1285 Burch Frank G. bookkeeper
Boyd Mabel W. Miss, b.
Hayes James H. telegrapher
Hayes Mary E. Miss, b.
1291 Lape Joseph, restaurant
Lape Pearl R. Miss, b.
Gregory Geo. L. foreman, b.
1293 Wolfe Harry C. engineer
1297 Walling F. Townsend, engineer
1301 DeGraff Edward E. builder
DeGraff Mark, carpenter, b.
1307 Amesbury Benj. C. div. supt.
1311 Chapman Sidney W. carpenter
Chapman Lulu E. S. Miss, b.
Rutherford Charles
Landeryou Emily Mrs.
1317 Norton Oatley W. dentist
O'Connor J. A. physician
1323 Fee Albert R. woodworker
1327 Millet Jesse C. janitor
Carroll John, laborer, b.
Austin Harry, conductor, b.
1333 Devoe Fred, motorman
Pohle Arthur J. architect, b.
O'Brien Edward, conductor, b.
Crine Peter, baker, b.
1337 Farber Philip H. correspondent
1343 Richardson Frank S. fireman
Richardson Sherman D. employment agency
1349 Martin Patrick W. supt.
Martin Thomas A. electricn. b.
Martin Carroll P. meter rdr. b.
1353 Finzer Arthur, engineer
1359 Brace Charles J. motorman
Klintman Eric O. teleph. mkr.
1363 Herbrand John H. casket mkr.
Herbrand Edward, student, b.
1369 McBride Edward T. conductor
1375 Deverell Joseph T. carrier
1381 Barber Edward J. conductor
Rich Fred. cabinetmaker, b.
Mallory Lewis N. clerk, b.
1385 VanDeWalle Isaac J. painter
1389 Carmody Thomas H. fireman
Carmody Jeremiah, meatctr. b.
1393 Gordon Geo. H. engineer
1403 Craft William S. engineer
Craft John M. b.
1407 Burns George, engineer
Burns Florence E. stenogr. b.
1409 Wright George H. helper
Wright Herbert E. assembler, b.
Wright Ella M. bookkeeper, b.
Stewart Mary E. Mrs. b.
1415 Cuffman Arthur O. post cds. h.
Cuffman Lydia J. Mrs. h.
Elliott Percy, motorman, h.
1421 Cole Henry P. brakeman
Besinette Minnie, stockkpr. b.
Madigan Samuel, laborer
1423 Moore Charles, machinist
1425 Prinz Charles A. barber
Prinz Henry J. cutter, b.
Prinz Herbert C. cutter, b.

Central Library of Rochester and Monroe County · City Directories Collection

1427 Zimmer Henry J. market
1429 **Hulak Jozef**, cabinetmaker
1431 Bradford Ray B. barber
1433 Grattan James, fancy goods
1435 Wright William J. cabinetmkr.
Stevens Charles, motorman
1437 Goff Herbert J. grocer

Barnum St. begins.

1443 Sullivan & McGrath, hotel
1445 **McGrath** Daniel P. hotel
1447 Sullivan & McGrath, liquors
1449 Monahan M. E. & Son, grocers
1453 Webster Edward G. engineer
Hard Mary Mrs. housekpr. b.
Hard Lutie, stockkeeper, b.
1457 McLaughlin Cora M. Mrs.
Wilkins William, conductor
Phillips Lee, lithographer
1461 VanOstrand John J. piano tnr.
1467 Bouma Jen, baker, h.
1473 Elias Morris, shoemaker
Elias Jacob, shoemaker, b.
Elias Morris, jr. shoemaker, b.
1477 McGrath John G.
McGrath John F. tester, b.
Byrnes Arthur, machinist, b.
Yanke William, machinist, b.
1481 Blum Louis, carpenter
Loeffler Nicholas J. baker
1485 Ocorr Ernest C. salesman
1489 O'Neill John, laborer
1495 Pribus William, laborer
Fleig John C. woodworker
1499 Adam Wm. E. barbers' supplies
1503 Cowles Arthur B. box mfr.
Cowles Harold A. artist, b.
1507 Pellow Elizabeth Mrs.
Pellow Crescentia S. Miss, b.
Pellow Joseph G. cutter, b.
Harmon Mabel M. Mrs. b.
1511 Hess Ellen Mrs.
Gottschalk Fred. pyrotechnst. b.
Johnston John, helper, b.
Koester Jerome, moulder, b.
1515 Elliott Frank, salesman
Buckler Linda, bookkeeper, b.
1519 DeMay David D. carpenter
1525 Rockefeller Arthur W. trnman.
Rockefeller Claude H. clerk, b.
1527 Short Frank, conductor
1531 Smith Frank G. engineer
Look Catharine Mrs. b.
1589 Charlton Jos. M. nurseryman
1591 Logan Thomas, machinist
Logan M. Ethel Miss, b.
Logan Charles F. drghtsman. b.
1593 Spurr Henry C. lawyer
1595 McGuire John T. clerk

Bowman St. begins.

1601 Webster Frank B. Mr. & Mrs.
1603 Stell George H. music teacher
1605 Taylor Esther Mrs.
Taylor Charles, b.
Rollins Wm. W. salesman, b.
1607 Schue John, fireman
1609 Barclay Frank E. foreman
Barclay Warren R. machnst. b.
Barclay Florence A. cashier, b.
1653 Stabel Joseph M. toolmaker
1655 Wagner Sadie E. Mrs. nurse
Wagner Geo. J. window clng.
1661 Vick Joseph S. supt.
Vick Joseph S. jr. mail clerk, b.
Vick Jessie, teacher, b.
Vick M. Bertha, clerk, b.
1669 Lewis James W. road builder
Rowe Matie M. Miss, b.

Left Side.

2 Brown C. florist
4 Kenney Edward, tobacconist
6 **Bausch E. E. & Son**, opticians, photographic supplies. — *See page* 958
8 United Cigar Stores Co.
10 Katsampes Peter A. confectionery
12 Rosenberg M. A. cloaks & suits
14 Wolters C. F. jeweler
16 Arcade
2 Rosenberg M. A. cloaks & suits
8 Upton E. M. Coal Co.
10 International Correspondence Schools
12 Arner & Isler, barbers
14 Vergatos & Alexander, bootblks.
16, 18 Johnston Catering Co. rstnt.
1 Christ Geo. bootblack
5 Straus Bros. clothing
15 W. U. Telegraph Co.
21 Ackerman F. A. jeweler
22 Watson James S. office
23 International Asso. of Machnts.
24 Sneath Thomas S. advertising
25 Acme Toilet Supply Co.
26 Leahy W. M. printers
29 Woodbury W. E. & Co. grocers
30 McKown Samuel C. manager
32 Peters F. C. tailor
35 Moses & Bush, tailors
37 Co-operative Tailoring Co.
41 Wedgren F. W. jeweler
43 Sayles M. V. Mrs. real estate
Baird J. C. real estate
Bay State Milling Co.
45 Hard James A. pension agent
34 Drake H. F. & Co. coal
36 Deyo J. M. pensions
Hill C. S. coal
40 Baker Philo Excavating Co.
Hendrix A. F. insurance
Roberts E. B. Co. roofers
42 Decker Medical Co.
44 Rice Mfg. Co. potato diggers
Fullam N. S. real estate
46 Beeler G. W. installment goods
49 Hutchinson F. B. lawyer
Hutchinson F. S. lawyer
Campbell & Demer, real estate
50 Selden George B. lawyer
53 Culver J. Z. & Co. real estate
Culver J. C. real estate
Culver C. C. real estate

Central Library of Rochester and Monroe County · City Directories Collection
House Directory supplement

Arcade continued.

54 Simms Harold H. patent lawyer
55 Danks Don I. jeweler
Danks Malcolm I. jeweler
59 Allard G. E. mining
63 Richardson S. D. employment agency 3
Parker Frank, wall paper clenr.
64 Gibb Fred A. printer
65 Plumb C. H. real estate
Costich P. A. lawyer
66 Foster William S. real estate
67 Dickinson Pomeroy P. lawyer
68 Barber D. S. pensions
69 Rochester Chess Club
71 Kornstein A. tailor
72 Goff Joseph S. tailor
74 Becker Morris, tailor
75 Lux Frank, cigar manuf.
76 Colonial Club
77 Kraft M. tailor
78 Norton Geo. J. tailor
79 Strobel J. tailor
80 Langer Chas. tailor
83 Popell H. tailor
84 Mathews Alfred A. artist 5
85 Rochester Checker Club
87 Fishbaugh Charles, real estate
92 Arcade Photographic Co.
94 Driscoll M. Raymond cigar mfr.
100 Reynolds Arcade Hall
111 Loder Manuf Co. regalias
118 Reynolds Reading Room
120 Ryan J. C. surveyor
122 Columbia Rifle Club

18 Snyder Joseph T. tobacconist
20 Straus Bros. clothing
24 Paine Drug Co.
26 Hill P. K. dentist 2
U. S. Recruiting Station 3
28 Ernest-Noeth Dairy Lunch Co.
30 Dengler Lucy, photographer 2
Underhill's Business Institute
Morgan A. E. tailor 3
Miller S. tailor 4
Seils F. H. cigar mfr.
32 Nicol C. A. confectionery
34 Richmond C. F. Shoe Co.
36, 38 Doyle Joseph P. cloaks and suits
40 Regal Shoe Co.
Ball-Corris Co. real estate agents.—*See page* 955 2
Miller Sign Co. 3
Monroe Painting Co.
42 Sarnoff Bros. hats
44 Huyler's, confectionery
46 **Rochester Camera Exchange.** —*See page* 957 2
Eagle Tailoring Co. 3
48 Rochester Photo Supply Co. 2
50 Douglas W. L. Shoe Co.

Front St. begins.

62 Zwtes Bros. fruit
64 Brink William, shoe store
66 Osterman M. clothing
68 Genesee Credit Clothing Co.
Tisdell Wm. M. manager
70 Eaton Claude, mgr. shoes
Kaufman B. H. hats
72 Men's Wear Co. men's frnshrs.
United Shirt & Collar Co.
74, 76 Reilly W. H. cloaks and suits
78, 80 Sunderlin Co. The, jewelers
82, 84 Roch. Underwear Store
86 Zimmerman H. A. confectionery
Zimmerman H. fountain syrups
88 **Wilson H. E.** florist.—*See page* 975
90 Nichols N. & Co. bootblacks
92 White J. R. Co. jewelers
94, 96 Rice I.'s Sons, clothing
98 VanDeventer Shoe Co.
102 Knickerbocker Theatre
104 Whittle T. A. confectionery
Knickerbocker Amusement Co. 2
Moll Bertram, mfg. jeweler 3
Lyons T. H. mgr. sign painter 4
Goettel Bros. tailors

N. Water St. begins.

106 Bijou Dream Theatre

Liberty St. begins.

110 McFarlin Clothing Co.
122 **Burke, Fitz Simons, Hone & Co.,** dry goods, millinery, etc. —*See front cover*

St. Paul St. begins.

128 Union Clothing Co.
130 Granite building
204 **Johnston James,** insurance agent.—*See page* 948 2
212 Mutual Life Ins. Co. of N. Y.
222 Massachusetts Accident Co.
225 Maxson C. L. vending mach.
226 Dana Howard C. & Co. insur.
229 Kersburg J. N. Realty Co.
Adler Simon L. lawyer
234 Moore & Mills, insurance
Chace Benjamin B. bonds
238 Amos & Whiffen Co. lumber
240 Holmes F. A. & Co. brokers
241 Willson D. S. Mfg. Co. extracts
Victor Gypsum Co.
302 Heffer D. & Son, produce 3
304 Laughton Henry F. chirpdst.
Golden Frances M. manicure
305 Robinson Mercen C. osteopath
306 Reibling A. J. & Son Co. insurance
312 Howell M. P. city freight agt.
316 Wolcott Orville C. real estate
Rochester Sprayer Co.
321 Anderson George, real estate
323 Smith & Whitney, real estate
324 Prudential Insurance Co.
327 Klein E. F. manicure
328 Gailey Arthur F. coal
Martens W. F. painter
329 Scheutze Richard, produce
330 Central Optical Co.

Central Library of Rochester and Monroe County · City Directories Collection
House Directory supplement

Granite Building continued.

332 Young & Co. mdse. brokers
334 Johnson & Lund, dental suppls.
339 Tamblyn J. H. real estate
342 Maryman Ida V. dressmaker
343 Richardson Wm. M. insurance
401 Hurrell S. W. chiropodist *4*
403 Minges J. W. real estate
404 Johnson & Hyde, insurance
405 Halloran L. R. embroidery
408 Rochester Loan Co.
Goldwater Charles, real estate
410 Runyon H. M. freight agent
412 Bradstreet Co. commercl. agcy.
419 O'Neill John C. insurance
422 Hall C. C. evaporated fruits
423 Baker H. H. physician
424 Erion John H. builder
425 Daily Lillian B. osteopath
426 Eldridge Chas. W. architect
429 Bartlett C. A. insurance
434 Bieber Shoe Co.
439 Tunstall George H. real estate
440 National Sale & Purchase Co.
441 Egry Register Co.
442 Rochester Carbon Mfg. Co.
501 Briggs-Jaferian & Co. investments *5*
502 Hanse Frank M. barber
503 Tator Freeman B. builder
505 Curtis Frances M. hairdresser
512 Hayes & Sharp, insurance
Carpenter S. C. insurance
518 Burke E. H. insurance
519 Haggerty Chas. T. insurance
520 Rose E. A. real estate
522 Baker-Vawter Co. bus. systems
Marsellus E. H. stenographer
523 Cody Isabel G. manicure
524 Lyddon T. E. insurance
McCoy F. W. real estate
Rochester Vacuum Valve Co.
528 Jackson & Wilson Audit Co.
529 McGuire Minnie, dressmaker
534 Nell E. B. insurance
539 Rowe Chas. H. lawyer
540 Knoll & Turgeon, insurance
Saffold Carl R. insurance
Quinlan James H. insurance
541 Rees G. M. architect
601 Dennison Mfg. Co. tags *6*
602 Lamson Con. Store Serv. Co.
603 Baker S. F. Mrs. manicure
606 Kane John J. real estate
608 Thayer Herbert A. osteopath
Thayer Helen E. Mrs. osteop.
612 Woodworth L. D. & Co. real estate.—*See page* 950
Johnston Real Estate Co. —*See page* 950
618 Newburn J. L. embroidery
621 Mann Edith E. Otis chirop'ist
Roper Inez Gauch, chiropodist
624 Dark & Pangburn, insurance
625 Friedell M. dressmaker
626 Wales Adding Machine Co.
628 Hermance Realty Co. real est.

Granite Building continued.

629 Ashley & Foster, hairdressers
630 General Acoustic Co.
634 Rees Fred H. jeweler
638 Woods Leva, osteopath
641 Fischer L. M. hairdresser
701 Winter & Schröder, school *7*
702, 704 DeCoster Samuel E. real estate and business broker.—*See page* 954
Yull Fred H. real estate
Brightman Benjamin, loans
Crawford Horace M. paper
706 Berry Clinton D. osteopath
Berry Gertrude S. osteopath
708 Reilly George W. bus. counslr.
Wyant H. C. real estate
712 Equitable Life Assur. Society
718 Viavi Company
719 Winter & Schröder, stenogrs.
Am. Temperance L. Ins. Asso.
720 Bird Charles, real estate
725 Seymour Anna Baer, hairdrsr.
728 Phelps M. S. Mfg. Co. piano cases
729 Halpin J. A. dressmaker
730 Snook S. R. & Co. investments
Calumet & Massey Copper Co.
Lincoln Securities Co.
Rochester Land & Leasing Co.
734 Christian Science Reading Rm.
738 Lozier W. S. consulting engr.
739 Lederer Marie R. hairdresser
741 Stebbins Henry H. clergyman
803 Weaver John E. physician *8*
804 Lewis H. R. insurance
805 Dox Remedy Co. medicines
812, 814 Bennett B. G. agent Northwestern Mutual Life Insurance Co.—*See page* 949
818 Tuke Charles D. insurance
819 Bell Clara, chiropodist
822 Whitfield Henry A. osteopath
824 Grolier Society, publishers
826 Lyddon & Hanford Co. advtsg.
827 Colby Grace B. hairdresser
830 DeFoy F. R. adv. designs
832 Shea F. B. real estate
McMahon Albert, produce
834 Rochester & Wyoming Asbestos Company
Trimble & McCain contractors
Ritter F. A. insurance
838 Oberlies Joseph H. architect
839 Boot & Shoe Recorder Pub. Co.
Kelly Frank B. illustrating
Dry Goods Economist
843 Tuec Company of Rochester vacuum cleaners
901 Challice Charles, supt. Granite bldg. *9*
904 Non-Smut Carbon Mfg. Co.
905 Boller Ezra J. insurance
906 Arnold H. G. real estate
Arnold Raymond C. real est.
908 General Electric Company

Central Library of Rochester and Monroe County · City Directories Collection
House Directory supplement

Granite Building continued.

912 Lombard Realty Co. real est.
Lombard Mfg. Co. gas engine starters
916 Shreve R. C. produce
918 Payne Sales Co. mfg. agents
Metal Hardening Solution Co.
919 Amberg W. H. real estate
922 Traders Construction Co. real estate
924 Rochester Motor Fire Pump Co.
927 Warren A. Frank Real Estate Co., real estate agents. —*See page* 946
928 Commercial Record Co.
929 Meyers & Richmond Co. bonds
934 Burr William H. lawyer
Sneck Howard W. lawyer
Bryan James S. lawyer
938 Hendrick Therese C. school
939 Bailey Charles H. lawyer
941 Hill-Clarke & Co. Inc. machny.
943 Goodwille L. M. shirt mfr.
1001 Ball J. A. woolens *10*
1004 Castle Kendall B. lawyer
Humphrey Jos. Lee, lawyer
Emens E. A. stenographer
1005 Firestone Sigmond, consulting engineer
1008 Adler & Adler, lawyers
1014 Snow Church Co. collections
1016 John Hancock Mutual Life Insurance Co.
1019 Connolly Nan, hairdresser
1023 Messerschmitt F. dentist
1024 Dalton Adding Machine Co.
1028 Scott Charles A. Co. patents
1029 Wilson W. Slayton, real est.
1032 Warner William A. office
1036 Warner J. Foster, architect
1104 Line J. Edward, dentist *11*
1105 Brininstool C. L. dentist
1108 Sturtevant B. F. Co. blowers and fans
1110 Tolman D. H. loans
1112 West H. F. div. freight agt.
1122 Ketterlinus Litho. Mfg. Co.
1123 Duryea W. F. chiropodist
Linley F. E. manicure
1126 Gerling Wm. V. real estate
1129 Waldron C. R. dentist
1132 Street Bros. investments
1134 Alexander J. Vincent, insur.
1138 Ellsworth E. F. real estate
Westcott E. A. insurance
1140 Hollwedel Chas. F. fruits
1141 Dusinberre M. G. corsets
1201 Associated Mortgage Investors *12*
1202 Lum Geo. F. & Son, real est.
1206 Sparlin Ezra M. insurance
1208 Baskin Lyman J. lawyer
Universal Fibre Board Co.
Cosmopolitan Securities Co.
1212 Stark Nellis Realty Co.

Granite Building continued.

1218 Baptist Missionary Convention of the State of N. Y.
N. Y. Anti-Saloon League
1219 Briggs John S. advertising
1221 Robinson Arthur, office
1222 La Boiteaux C. L. Co. paper box board
1223 Growers and Shippers Exch.
1224 Monaton Realty Invest. Corp.
1227 Salter James A. architect
1228 Mohawk Condensed Milk Co.
1232 Wile & Oviattt, lawyers
132-142 Edwards E. W. & Son, dry goods, carpets, etc.—*See page* 961
144 Scheer E. J. jeweler
146 Gould, Lee & Webster, Inc. shoes
148 Hogan G. S. cloaks and suits
152, 154 Kresge S. S. variety store
156 Cornwall building
100 Noonan-Kingsley Co. woolens *2*
101 Randall Rolland R. decorator
102 Goodman Milton, optician
Goodman Jonas, coal
104 Vogel & Vaeth, millinery
106 Fromhart Bros. shoes
108 Rosenbloom Morris & Co. jwlrs.
109 Rochester Billiard Academy
110 Armstrong John L. engraver
Brautigam Henry J. jeweler
114 Electric Blue Print Co.
200 Moore & Kochenthal, tailors *3*
201 Lux Katherine, millinery
202 Sinclair Rooney & Co. milnry.
206 Merritt Frank, tailor
208 DaBoll S. & C. G. pianos
210 Bristol & Schubmehl, tailors
211 Franklin Institute, school
215 Premier Millinery Co.
217 Theuerkauff C. R. artist
300 Hayward F. M. dentist *4*
302 Ward's, dress goods
306 Scher Benjamin, dressmaker
309 Regal Specialty Co. rubbr. gds.
310 Cornwall K. H. supt.
Sweeney M. L. stenographer
312 Humbert G. H. engraver
313 Bradstreet System, The
Central Schools
314 Holley Company The, novelties
400 Nordhausen A. L. buttons *5*
401 Allen Louis E. photographer
402 West F. J. millinery
407 Foley Anna H. music teacher
Curtis J. Guernsey, msc. tchr.
Lampham F. C. music teacher
158 Central building
101 McElwee J. E. shoes *2*
102 Frey-Watkins Co. Inc. coal & produce
103 Nusbaum M. N. linings
104 Frank & Weidemiller, barbers
106 Hollister Real Est. & Bldg. Co.
Hollister Builders Supply Co.
110 Bushay & Lengeman, corsets
112 Lewis Printing Co.

Central Library of Rochester and Monroe County · City Directories Collection

Central Building continued.
114 Nicholson J. W. pianos
115 Kramer H. E. Co. printers
116 Johnston Towel Co.
118 Schrader F. W. music teacher
119 Stearns E. C. perfumery
120 Western N. Y. Oxygenator Co. G. H. Scott, mgr.—*See page* 1007
122 Central Building office
Crane Edward, supt.
200 Stillman G. tailor *3*
202 Kentner Alice G. corsets
207 Syndicate Commercial Agency
209 Empey J. M. tailor
210 Empey J. M. Mrs. designer
211 Albright & Johndro, printers
213 Luebeck Cigar Co.
214 Leavenworth Printing Co.
215 Simple Life Food Co.
216 West Edwin T. music teacher
217 Howard J. E. printer
219 Schoen Charles, tailor
221 Practical Bookkeeping Publishing Co.
Royal Silk & Art Co.
222 Lindsay M. J. jeweler
223 Parisian Medical Co.
302 New York & Buffalo Audit Co. *4*
304 Martin & Martin, pianos
305, 307 Kairow Joseph B. ladies' tailor and riding habits.—*See page* 962
309 McVey J. B. dressmaker
311 Rochester Realty Co.
312 St. Helens Jean, hairdresser
314 Weinrib J. tailor
317 Mullie Sadie E. manicure
318 Lyons Fred J. cigar mfr.
319 Meyer Louis, cigar mfr.
320 Blood Frank G. dermatologist
321 Stephens E. C. real estate
323 Kane J. J. real estate
402 Ashe F. D. tailor *5*
404 Hurvitz Bros. & Blume, jewelry
405 Burns A. J. dentist
Brewster A. W. dentist
407 Ellsworth G. H. Co. painters
Peace Metal Weather Strip Co.
Quinlan & Snow, mdse brokers
408 Budding H. B. broker
409 Faucett E. E. hosiery
414 Business Men's Club
417 Ryan C. W. Mrs. china decorator
419 Inter-State Land and Securities Co.
420 Ahkarian V. H. broker
421 Sauer Wm. A. & Co. contrctrs.
422 Rochester Credit Co.
Reed C. Frank, auctioneer
502 General Film Co. *6*
506 Phillips Walter J. accountant
508 Gordon J. Godfrey, office
509 Rochester Ostrich Plume Co.

Central Building continued.
510 Vallilee Alice G. dress pleating
512 Empire Textile Weaving Co.
514 Rochester Ostrich Plume Co.
515 Drake C. R. Mrs. artist
516 Lennon Robert J. merchandise broker
Roda Geo. C. office supplies
518 Savage M. E. dressmaker
520 Young Sara C. Christian scientist
521 Fagan R. A. jeweler
522 Royal Typewriter Co.
602 Rounds M. manicure *7*
605 O'Neill J. C. insurance
607 Syndicate Advertising Agency
Haas Wm. F. engraver
608 Waldvogel C. optician
609 Titus K. M. Mrs. manicure
610 U. S. Music Co.
611 Christy Engraving Co.
620 Coger-Bennett Co. publishers
621 Scheer Geo. F. engraver
623 Rochford Rebecca C. hairdrsr.
Allen Edythe, chiropodist
160-166 Woolworth F. W. & Co. variety store
170 Harper's Walk-Over Shop, M. G. Harper, propr.—*See page* 961
172 Gibbons & Stone, pianos
174 McDonald Thomas N. dentist *2*
Weiss L. furrier
Rochester Jewelry Co.
Kopelowich J. jeweler
Luce N. D. photographer
Fox M. E. employment office
Wadsworth Robert, physician *3*
Devendorf Estella B. Miss, h. *4*
Defendorf Jay, cameramaker, h.
Fox Margaret Mrs. h.
Fox Edward T. cabinetmaker, h.
Fox Mary E. Miss, b.
176 Eastwood Wm. & Son Co. shoes
182 Humburch Bros. jewelers
186 Meng & Shafer Co. The, hats, caps, etc.—*See page* 962
190 Neisner Bros. variety store
194 Y. W. C. A. Cafeteria, restaurant *6*
196 Ernest-Noeth Dairy Lunch Co.
198 Klee Henry J. men's furnisher
Sabey George A. furs
202-206 Hyde B. M. Drug Co.
208 Luce R. Raymond photogr.
Directoyu Co. tea and coffee
Lennon Eleanor E. dressmaker h.
Martin Kelsey A. salesman, h.
210 Great Atlantic & Pacific Tea Co.
212 Temperance Hotel, P. Eggenwiler, propr. *2*
Levinson Max, optician
214 Klee & Groh, jewelers
218 Vacant store
220 Nicolakakis Peter, confect'y
Sanford F. H. dentist *2*

Central Library of Rochester and Monroe County · City Directories Collection
House Directory supplement

224 Belding Fred S. dentist *2*
Parker H. E. photographer *3*
Madison Wm. motorman, h. *4*
226 United Cigar Stores Co.

Clinton Ave. N. begins.

228-280 Sibley, Lindsay & Curr Co., dry goods, carpets and millinery.—*See front colored page*
U. S. Postoffice Station No. 21

North St. begins.

292 Millman S.'s Sons, fruit, etc.
296 Bayer Charles M. fish
298 Buckley W. P. saloon
302 Kelly Bros. saloon
304 Logothetis A. fruit

Franklin St. begins.

310 Hotel Rexford, D. S. Oppenheimer, propr.
312, 314 Schleyer Joseph's Sons, market.—*See page* 979
316 Clifton House, Samuel Dent, proprietor, h.
320-324 Salter Bros. florists
326 Lintz Fred H. tobacconist
328 Sibley block
100 Sibley Hiram Estate *2*
Sibley Hiram W.
Maplewood Brick Yard
Hunn Joseph S. lawyer
Panther Lumber Co.
106 Edwards William C. books
110 Frankenberger Louis, barber
112 Alhart C. E. tailor
113 Wolferman John A. tailor
114 Karle & Rhines, dressmakers
115 Graham Nursery Co.
120 O'Connor J. F. tailor
125 Haines Hall
126 Moon Charles S. dentist
200 Mock J. E. photographer *3*
300 Gordon & Madden, architects *4*
Vickery John W. architect
400 Boylan Chas. F. music tchr. *5*
330 Lunette Corset Shop
332 Maloney M. J. millinery
334-338 Seel J. A. Co. grocers
340 Oster C. W. pianos
342, 344 Vacant stores
346 Sibley block
222 Monroe County Business Institute *3*
225 DeForest Alling S. landscape architect
323 Art Print Shop *4*
422 Gamma Sigma fraternity *5*
348 White Sewing Machine Co.
Leary Edward B. dyeing and cleansing

Stillson St. crosses.

352 Rochester Auto Supply Co.
356 Vacant store
358 Vacant store
360 Centennial building
1 Downing C. Mrs. h.
2 Guerney Frank, millinery, h.
3 Hauser Henry A. engineer, h.
4 Heberling John, sew. mach. h.
5 Dewey E. Mrs. h.
6 Summers Josephine Miss, h.
7 Cameron William, machinist, h.
8 Nowles L. Mrs. h.
9 Frank J. tailor
12 Clark R. M. tailor
13 Parker Wm. J. accountant
14 Howe Charles, salesman, h.
17 Champaigne Anna Miss, h.
20 Green Herbert P. salesman, h.
21 Lang Anna Mrs. h.
22 VanCamp Emmett, court attendant, h.
23 Lawton Lida Mrs. h.
24 Steward Lillian Miss, h.
25 Begy Albert C. electrician, h.
26 Wallace Samuel J. mason, h.
27 Webster Charles, conductor, h.
29 Berwind Chas. tailor
30 Kropat Louise Miss, h.
31 Gilmont A. Miss, h.
32 Wolff Adolph, toolmaker, h.
34 Toole Thomas A. insurance, h.
35 Piper VanDyke, insurance, h.
36 Warner John, janitor, h.
38 Horton H. L. Mrs. h.
39 Smith John, foreman, h.
40 Thompson Worton, cam. mkr. h.
41 McLaughlin R. driver, h.
43 Reynolds F. A. salesman, h.
44 McBride William, h.
47 Fletcher Albert, machinist, h.
48 Blodgett Chas. barber, h.
49 Graham Elizabeth Mrs. h.
50 Warren Bert L. foreman, h.
51 Hooper George, woodworker, h.
52 Smith Lena Miss, h.
53 Knowles Rose Miss, h.
54 Skiff S. L. salesman, h.
56 St. Dennis Thomas, painter, h.
57 Staub Geo. A. artist, h.
58 Weinberg J. Mrs. tailoress, h.
59 Swanton M. E. Mrs. h.
60 Patterson George, stenogr. h.
61 Ward Libbie Miss, h.
62 Flansberg Marvin, cam. mkr. h.
362 Rochester Vehicle Co. carriages and harness.—*See page* 986
364 Home Trading Stamp Co.
United Ostrich Plume Co.
366 Natt, Bareham & McFarland, Inc. plumbing and heating.—*See page* 1001
368 American Union Laundry Co. branch office
386 Peloquin Severin, taxidermist, h.
Peloquin Fur Tanning Co.
388 Moran & Wright, millinery

Central Library of Rochester and Monroe County · City Directories Collection

390 Finkelstein P. tailor *2*
Wittrup Ada Mrs. seamstress, h.
Bradley Minnie Mrs. dressmkr.
Levett Nora Mrs. dressmkr. h.
Reynolds Minnie Mrs. palmist, h.
Mayette J. B. dressmaker
392 Reed Edwin, confectionery
394 Waltjen's, painter & decorator
396 Panetta Tony, barber
398 Beiter Paint Co. paints & glass
400 Paeltz E. furrier & hatter
402 Rochester Fireworks Co.
404 Stiefel William, stockkeeper *2*
Filkins Jennie H. Mrs. *3*
Stone Emma Miss *4*
Cadman Bertha L. Miss, b.
406 Jones & Campbell, stoves
Warder, Clark & Chaplin Electric Co.
408 Schmitz Henry, manager *2*
Schafer Caspar, b.
Sheridan Martin, electrician, b.
Crowell William H. restaurant
Mahle Louis, clerk *3*
Moore Robert S. steward
Kelly Anna E. Miss *4*
Kelly Margaret G. Miss
Kelly Helen M. Miss
Lindsay M. J. jeweler
410 Mericle Jay P. tobacconist
412 Moore Frank W. elevatorman
420 Landsberg Max, rabbi
Landsberg Max Mrs.

Gibbs St. crosses.

422 Hallet & Davis Piano Co.
424 Flynn Jerry, tea & coffee
426 The Kenning
Boulengé Cornelius, janitor
Thompson Claude H. dentist
Barker Thomas, treas.
Boyer Fitz Henry, foreman
DeRoo Jacob, steward
Bieber Samuel, shoes
Petro George, optician
Smith Joseph B. supt.
Long Ella M. Mrs.
Groh H. Raymond, student
Wolf Harriet M. bookkeeper
David Max Mrs.
Brockway L. E. Mrs.
Devlin Arthur J. machinist
Hinds L. Stanley, switchman
Sellew N. A. Mrs.
Koller Nellie M.
Hill Burton G. dentist
428 Warmuth & Mathes, shoes
430 Keogh Charles, tobacconist
432 Buckley James H. saloon
440 Dunne Joseph H. plumber
442 Vacant store
444 Schlegel C. W. upholsterer
446 Vacant store
448 Goldberg Charles, tailor, h.
450 DiMarsico Dominick, barber
452 Rochester Gas Appliance Co.
454 Stierly R. jr. roofer
456 Carson R. furniture
458 Warmuth Philip, shoemaker
460 Valente Joseph, fruit, h.
462 Foley & Lewis, paper-hangings
464 Longyear J. W. lunch

Windsor St. begins.

480 Tait L. D. grocer
Wilcoxen James E. clerk, h. *2*
Eckel Philip, moulder, h. *3*
Brennan Kate E. Mrs. h. *4*
482 Tetlow Thomas, hatter
484 Simpson Eliza C. Mrs. *2*
Habel John G. barber
Northhard Jacob, janitor *3*
Beran Julius, camera maker
Odell Arthur L. driver *4*
Drehmer A. milliner
488 Fuller Harry D. paints and oils

Carpenter Alley begins.

492 Jenner H. S. mineral water
494 O'Brien Ellen Mrs.
Dougherty Eugene, b.
Russell Elizabeth M. Mrs.
494 Johnson R. W. bakery, h.
498 Williams Geo. H. upholsterer
500 Cook Edwina C. Mrs. dressmkr.
Forschler August, clerk
Thompson Perry, millwright
502 McFarlin Henry T. polish
504 Aspenleiter J. G. saloon
506 Penton Charles Mr. & Mrs.
Burger Libbie Miss, b.
508 Aspenleiter J. G. saloon

Scio St. crosses.

516 Bernhard Henry A. jr. dry gds. h.
518 Cummings Asenath Mrs.
Paul Atta Miss
Hinde Harry, driver
520 Madden William J. grocer

Richmond St. crosses.

536 Levi L. T. & Co. grocers
540 Greve Henry F. upholsterer
542 Keiling George, barber
Galvin Kate Miss, h.

Beecher St. begins.

544 Moser Julius, blacksmith
550 Spreiter Simon, shoemaker, h.
558 Putney George E. clerk
560 Wildwave Roy, wigmaker
562 Hyman Julius, tailor
566 Hyman Julius, tailor
568 Mitchell George A. Mrs.
Nelson Augustine E. Mr. & Mrs.
570 Gullen Richard M. driver
Gullen Thomas D. vocalist, b.
580 Edwards Henry W. tobaccnst. h.

University Ave. crosses.

608 Vicinus Caroline Mrs.
Vicinus Amelia M. Miss, b.
616 Bayer Chas. M. Mr. & Mrs.

Central Library of Rochester and Monroe County · City Directories Collection
House Directory supplement

642 Vicinus William H. Mr. & Mrs.
650 Vacant house
652 Hague Elliott M. Dr. & Mrs.
658 Hartfelder John A. Mr. & Mrs.
666 Burland Janet H. Mrs.
672 Maher Daniel E. Mr. & Mrs.
Roseboom J. L. physician, b.
Roberts Charles S. Mr. & Mrs.

N. Union St. crosses.

700 Loebs Fred. C. Mr. & Mrs.
Loebs Fred A. automobile rep. b.
Loebs Minnie O. Miss, b.
Loebs Florence E. Miss, b.
Loebs Edward W. brewer, b.
710 Siebert Robert C. Mr. & Mrs.
718 Hebing Louis F. Mr. & Mrs.
732 Holmes Elizabeth A. Mrs.
Sawyer Cecile E. Mrs. b.
Rundel Martin W. b.
Pringle George, florist, b.
748 Huntington E. W. Mr. & Mrs.
Huntington S. Ward, clerk, b.
Huntington Ollo Miss, b.
Huntington Georgia M. Miss, b.
White Geo. W. secretary, b.
VanZandt Minnie R. Miss, b.
756 Adkin Thomas F. Mr. & Mrs.
766 Lee Frank Mr. & Mrs.
Neary William Mr. & Mrs. b.
Franklin Allen M. Mr. & Mrs. b.

Alexander St. crosses.

782 Stecher Frank A.
Schlegel George C. Mr. & Mrs. b.
814 McSweeney Edward Mr. & Mrs.
McSweeney Laura M. Miss, b.
McSweeney Ambrose H. salesman, b.
McSweeney Elizabeth A. Miss, b.
Boon Jennie M. Mrs. b.

Prince St. crosses.

864 Corpus Christi Church
876 St. Agnes Institute
000 Corpus Christi School
920 New York State Armory
936 Otis Lumber Co., lumber dealers.—*See page* 996
962 Granville Nicholas, cameramkr.
r. Bell Wm. G. planing mill
964 Reichgott Adolph, barber
972 Brucker Gottlieb, saloon, h.
974 Clark Grant P. cabinetmaker
Cooney Henry
Russell May Mrs. b.
Tanner Robert C. plumber
976 City Pay Station
978 Fox John C. hay, grain, etc.
980-1000 Pritchard Stamping Co. lanterns

N. Y. C. R. R. crosses.

1030 Comstock E. A. lumber dealer.—*See page* 998

Railroad St. begins.

1046 Clancy & Ryan, saloon
1050 Oldfield Joseph, bicycles
1052 Dean Harry W. plumber
1054 Wilcox Kath. L. variety store
1056 Stevens John A. tailor
1058 Great Atlantic & Pacific Tea Co.
1060 Lingl William, shoes
Wilcox Katharine L. Miss
Schmitz Frank J. telephonemkr.
Long George Mrs.
Long George M. restaurant, b.
Polk Charles J.
Doolittle Mae Mrs.
1062 Lingl William, boots and shoes
1064 Norton O. W. dentist
Conyne Roy J. dentist
1066 Proudfoot Albert L. coal
0000 Long George M. restaurant

N. Goodman St. crosses.

1100 Fryde John, chauffeur
Allen Emery W. carpenter
Saxton Ellen Mrs. b.
1102 Blanchard Bert R. barber
Blanchard Wm. R. painter, b.
Collins Fred B. dispatcher
1106 Minges Mary M. Mrs.
Minges J. Walter, real est. b.
Minges Jessie B. Miss, b.
1108 Dupre Charles, chauffeur
Brandlin Gustave A. bookkpr. b.
1114 Everett Tamma Mrs.
Everett Lena L. vocal tchr. b.
1114½ Shroder Henry E. machinist
Jones Edward P. dentist office
1118 Flynn James W. clerk
1124 Strauch John K. harness mkr.
Strauch Bertha D. music tchr. b.
Strauch Sarah M. Miss, b.
Strauch Katherine S. stitchr. b.
Strauch Rose J. operator, b.
1126 Mitchell Charles M. carrier
Parker Soult N. carpenter
Parker Vernon J. steamfitter, b.
Parker George W. steamfitr. b.
Smith Stephen R. foreman, b.
1138 Meng John A. hatter
Meng J. Arthur E. clerk, b.
1142 VanMalder Joseph, shoemaker
VanMalder Grace A. drsmkr. b.
McDougall Roderick, shoemaker
1146 Hurd Rachel E. Mrs.
Hurd Rosa M. dressmkr, b.
Hurd Frank M. painter, b.
1148 Hiller Edwin H. restaurant
1154 Spalding Jas. A. shoemaker, h.
1160 Tindell Elizabeth C. Miss
1166 Wolferman Catharine Miss
Clark Edward L. trainman
1180 Thompson John W. laborer
Jeffrey Hester C. music tchr. b.
1186 Wolff Albert J. polisher
Davis John L. machinist, b.
1190 Rothmell John H. trimmer
1192 Mosier J. Henry, salesman

Central Library of Rochester and Monroe County · City Directories Collection

1196 Daane Peter, porter
Papegaay Peter J. bookkeeper
1212 Kehl Mary M. Mrs.
Kuhn Gabriel, b.
Potter Richard, driver, b.
Condaniel Walter, helper, b.
Schout Jacob, finisher, b.
Ryan William E. laborer, b.
1214 Sweeney William Mr. & Mrs.
Sweeney Nellie, clerk, b.
Sweeney Mary F. teacher, b.
Sweeney Walter J. salesman, b.
1216 Mumford Orange C. carpenter
Gardner Fred. musician, b.
1222 Covell Charles C.
Warner Gilbert, b.
1228 Berkel John W. salesman
Berkel Josephine, operator, b.

Laura St. begins.

1240 Ford Willard E. engineer
Bauer Emma S. Mrs. b.
1246 Mehne E. Louisa Mrs.
Mehne Louisa, packer, b.
Mehne Marguerite M. packer, b.
Carpenter Claude, painter, b.
Harnois Maurice, fireman, b.
1252 Covel Harry J. hatter
Lembach Charles F. machinist
Wilson Daniel C. machinist
Bedell Copeland T. collector
1258 Antes Katherine Miss
Antes Elizabeth Miss, b.
Antes Lizzie E. stenographer, b.
Euler Anna, forewoman, b.
1268 Westervelt Joseph, supt.
Tyler Lillian R. Mrs. b.
Westervelt Arthur B. bookkpr.

Baldwin St. begins.

1280 Keller Charles H. grocer
1282 Vacant house
1286 Zinke Fred, carpenter
1292 Harris John K. engineer
1296 Owens Elizabeth Mrs.
Owens Charles D. gasfitter, b.
Owens William H. clerk, b.
Stebbins Tracy L. engineer, b.
1302 Wynn Frank J. bartender
Pifer Glen C. brakeman
1308 Long Herbert A. collector
1310 Parsons Leslie F. motorman
Holland Grant B. machinist, b.
Stevens George S. painter

Beechwood St. begins.

1322 Adam Julia Mrs.
Schwikert Charles O. cabinet-maker b.
1328 Schwikert Frank, billiard tabls.
Schwikert Chas. O. cbntmkr. b.
1332 Hauser Amelia Mrs.
Hauser Walter, cutter, b.
Pontius George, engineer, b.

1338 Malette J. F. Mfg. Co. writing tablet binders
Malette John F. h.
Benham Marcia Mrs. b.
1344 Hall Leo J. gauger
Hall John R. compositor, b.
Hall Marie V. Miss, b.
1350 Woodworth Frank A. engineer
Green Isaac, b.

Chamberlain St. begins.

1372 Barrett F. E. & Co. restaurant
r. Street car barns
1380 Hiller Edwin H. restaurant
0000 Bewsee William J. barber
1386 Anderson Oscar A. cabinetmkr.

Gertrude St. begins.

1398 VanWoert Fred, painter
1404 Gebhardt George W. conductor
1408 Jones Alfred M. carpenter
Gebhardt Charles H. conductor
1414 Vacant house
1420 Goossen Alice Mrs.
Goossen James C. grocer, b.
Goossen Benjamin A. grocer, b.
Goossen Arthur B. grocer, b.
Smith Homer W. student, b.
1424 Monahan Michael E. grocer
Monahan Wm. E. grocer, b.
Monahan Frank L. clerk, b.
Monahan Mary G. teacher, b.

Holmdel Place begins.

1436 Miller Fred A. draughtsman
Cropsey Arthur V. motorman
1440 Ryder Edward G. foreman
1444 Tullius Mary Mrs.
Tullius Maizie, stitcher, b.
Duffy Mary Mrs. b.
1446 Markijani Liberatore, shoemkr.
1466 Millspaugh Mary Mrs.
Millspaugh Mertalene A. b.
Pettis Clarence, inspector
Hawkswell Edw. M. conductor
Weinberger Isaac, insurance
1470 Beach William, engineer
Beach Albert, fireman, b.
Beach George, b.
Cotton Mary Mrs. b.

Federal St. begins.

1486 Kussman Margaret Mrs.
Kussman Charles P. printer, b.
Kussman Albert G. cutter, b.
1492 Sells Gustave, fireman
Wicks Minnie F. Mrs. b.
Maynard James L. shoemkr. b.
1500 Hansen Lisette Mrs.
Hansen Henry G. fireman, b.
Hansen Conrad F. chauffeur, b.
Hansen Lisette C. clerk, b.

Central Library of Rochester and Monroe County · City Directories Collection

1506 Henry Samuel, edge trimmer
Henry S. W. edge trimmer, b.
Henry N. J. rubber stamps, b.
Henry Dorothy E. Miss, b.
0000 Snider Philip

Sidney St. begins.

1524 Guay Ovide, furniture
1526 Smith Howard W. real estate
Hastings Sophia M. Miss, b.
Smith Ella A. Mrs. teacher, b.
Smith Julia B. stenographer, b.
1532 Kramer Frances A. Mrs.
Kramer Hubert E. printer, b.
Kramer Josephine E. Miss, b.
1538 Straight Wm. Earl laundry
1542 Kinnear Wm. B. police sergt.
1548 Lays Minnie J. Mrs.
DeNeve Anna A. stenogrphr. b.

Quincy St. begins.

1560 Hallman Titus E. clerk
1564 Bruce David W. bookkeeper
Work Mary E. Mrs. b.
1568 Holahan James T. foreman
1572 Gesell Henry J. harness manuf.
Clifford Elizabeth Mrs. b.
Gesell Arthur E. painter, b.
Gesell Henry F. draughtsmn. b.
1588 Vacant house
1590 Nevin Mary E. Mrs.
Nevin Margaret A. Miss, b.

Arch St. begins.

1596 Andrews William N. salesman
1598 Cocker William J. engineer
0000 Vacant house
1604 Holahan John J. engineer
1608 Sawyer Charles T. agent
Locke George N. carpenter, b.
Locke May Miss, b.
1614 Frey Jacob J. conductor
Engler John, buyer, b.
1620 Wilson Edward, lumber
Wilson Bertram E. pass. agt. b.

Kingston St. begins.

1630 DeNeve Joseph C. salesman
DeNeve Everett J. drghtsmn. b.
1632 Clark Lewis B. conductor
Mason Elizabeth Mrs. b.
1638 Guay Ovide, furniture
1640 Campbell Harry G. manager
1650 Verwey William, mason
1652 Challice Charles, supt.
Challice Alice M. teacher, b.
Challice Wm. R. student, b.
1660 VanDeWalle Wm. L. plumber

MAIN WEST, from junction Exchange and State, west, to Erie Canal; ward 1.

Right Side.

2 The Fidelity Trust Co. J. Craig Powers, vice-pres.—*See page* 938

4 Amsden-Kalbfleisch Co. tckt. agts.
Amsden C. Henry, banker
10 Powers building
100 Bonbright & Hibbard, brkrs. *1*
103-108 Wollf M. E. Co. insurance agents.—*See page* 952
Fidelity and Casualty Co.
107 Nash & Chittenden real estate
109 Bakers Exchange Supply Co.
Cohen William, insurance
110 Hamilton R. A.
112 Powers Walter W. manager Powers buildings
King George, supt. Powers buildings
Flower City Hotel Co.
Powers Plumbing & Heating Company
113 Wright W. G. insurance
116 Furlong Mary E. real estate
118 Furlong Henry M. broker
121 Blackwood W. H. investments
Warner Horace B. lawyer
122 Henry S. M. broker
123 Hill & Hill, lawyers
124 Ludington's I. M. Sons, Inc. contractors
125 Davison C. C. lawyer
127 Schaefer Bros. real estate
131 Thoms C. M. real estate agent.—*See page* 955
Thoms George B. real estate
135 Perkins Erickson & Co. brkrs.
138 Rochester Clearing House Association
142 Piper V. D. claim examiner
144 Keef John H. lawyer
147 Jackson & Hall, tailors
200 Crittenden W. B. lawyer
201 Miller Chas. F. mgr.
Phœnix Mutual Life Ins. Co.
204 Elwood Coal Service
206 Danforth Henry G. lawyer
209 Wehn Louis W. insurance
210 Hall Frederick B. lawyer
211 Day John W. physician
212 Britton Norman N. lawyer
Goheen Eli A. real estate
215 Prudential Insurance Co.
216 Burnette W. C. insurance
Burnette & Amsden, insurance
Oakley F. W. real estate
222 Camp Charles D. osteopath
223 Johnson William, lawyer
225 Mills Wm. H. real estate
226 Keenan & Keenan, lawyers
Rigney Martin E. lawyer
232 Denton Eugene C. lawyer
Mapes W. E. real estate
233 New York State Dept. of Agriculture
236 Bernhard & Truesdale, lawyers
240 Amer. Multigraph Sales Co.
241 Electric Railroad Adv. Co.
242 Rose & Calkins, real estate
243 Roch. Brick & Tile Mfg. Co.
Flower City Brick Co.

Central Library of Rochester and Monroe County · City Directories Collection
House Directory supplement

Powers Building continued.

245 Gorsline & Swan Construction Co. contractors
246 Order of Adelphi
247 Strouss Eugene M. lawyer
248 Monroe Realty Co.
251 Snow Mercantile Agency
300 Connecticut General Life Ins. Co. *3*
Crabbe Samuel L. manager
301 American Bridge Co.
303 Webster Roy C. lawyer
305 Feely Joseph M. lawyer
307 Sully D. D. lawyer
309 Miller George R. Co. grain and produce
310 Union Credit Co.
311 Woodbury J. C. office
312 Bay State Land Co. real estate
313 Knapp M. D. office
314 Reynolds Frank M. real estate
315 Chambers & Grady, contractrs.
316 Power D. F. real estate
317 Bennett C. A. dentist
319 Palmer C. M. & F. C. real estate agents
321 Schoeneberg M. ticket agency
German-American Society
Salisbury Ida E. real estate
Wood Benjamin C. lawyer
322 O'Connor J. P. lawyer
Baker Fred H. lawyer
324 Bates Wm. M. lawyer
Colbert David C. real estate agent.—*See page* 954
O'Neill Stephen J. real estate
330 Morse J. Frank, lawyer
Berkeley Land Co.
Central Realty Co.
331 Strome M. S. Co. real estate
Aikenhead Clarence Co. contrs.
Genesee Building Co.
332 Neil & Parmelee, real estate
334 Elliott-Fisher Co. billing machines
337 Hoffman Geo. F. contractor
Ward William J. lumber
339 Poole Harry Otis, lawyer
Bristol James C. real estate
341 Lent George A. Real Est. Co.
342 Williams George D. lawyer
Crawford Clayton C. real est. agent
343 Stahlbrodt Sisters, insurance
344 Fitch Henry L. civil engineer
345 Brockett W. J. architect
346 Donahue Daniel, real estate
347 Sullivan Wm. H. lawyer
400 Gilbert-Hartson Co. real est. *4*
Brown Henry H. electrical instruments
Case Julien W. real estate
401 Loewenguth L. E. insurance
403 Shepard Homer E. real estate
405 Fuller Louis E. lawyer
406 Aluminum Co. of America

Powers Building continued.

407 Fishbaugh F. L. real estate agent.—*See page* 950
409 Little A. P. typewrtr. supplies
Griffith T. R. law reporter
Hutchins I. C. law reporter
410 Carroll Robert H. real estate
Hyde Hampden, real estate
414 Whiting William H. lawyer
416 Halsted & Stone, real estate
418 Adams R. A. physician
420 Lee H. A. broker
422 Johns H. W. real estate
423 Hurlburt Frank W. real estate
425 Tarbox H. A. real estate
Post R. S. real estate
426 Barker Robt. C. real estate
Smith J. K. lawyer
428 West Harry V. sales agent
429 Geil H. W. clergyman
Farnham David, real estate
431 Stern Lewis, real estate
432 Forsyth Brothers, lawyers
Wyckoff Elmer E. lawyer
Mercer Chas. M. stenographer
438 Mann Frederick A. lawyer
Whitney Frederick M. lawyer
Keeler James F. lawyer
Davis Martin, lawyer
440 Roch. & Lake Ont. Water Co.
441 Burroughs Adding Mach. Co.
443 Widener & Davis, lawyers
444 Casket Publishing Co.
445 Doody S. A. real estate
Lansing W. R. stenographer
Wernz J. N. textile examiner
446 Swan Theodore H. bricks
448 Truesdale G. & S. C. lawyers
500 VanVoorhis John's Sons, lawyers
VanVoorhis Quincy, lawyer
Furbish Clinton H. lawyer
503 Kendall Horace I. Co. insur.
504 Kellogg Alice L. music tchr.
507 Claffey Grace, hairdresser
508 Walton Geo. W. music teacher
Ward Jay Mark, music tchr.
509 Osborne S. D. Mrs. writing teacher
513 Reynolds D. G. chiropodist
Reynolds D. G. Mrs. hairdrsr.
514 Rochester Art Exchange
516 Harper M. M. hairdresser
522 Smith P. H. dentist
524 Qualtrough R. H. chiropodist
526 Morse George L. lawyer
528 Lonigan A. manicure
530 VanAllen E. K. lawyer
Woodward Henry V. lawyer
Hanks Wm. B. lawyer
534 Leach Hibbard E. music tchr.
536 Wells H. Emily, artist
537 Wilkinson Stephen T. music teacher
Meyn Heinrich, music teacher
538 McGlynn Mary L. milliner

Central Library of Rochester and Monroe County · City Directories Collection
House Directory supplement

Powers Building continued.

539 Fisher George E. music tchr.
Lee Carolyn E. music tchr.
540 Priscilla Realty Co.
541 Barnes E. L. music teacher
543 Wilkins Herve D. music tchr.
601 Dare Chas. R. janitor 6
603 Harte H. jeweler
Reynolds Arthur G. chiropod't
604 Petri Albert, evaporated frts.
Gillies Realty Co.
605 Lawrence A. C. Leather Co.
607 White Richard E. lawyer
609 Engel J. F. & E. L. real estate
615 Edelman Edward C. lawyer
Taylor Marsh N. lawyer
Kiley John B. lawyer
616 Foreman Edward R. lawyer
McCarrick T. P. lawyer
Rochester Iron Works
619 Brooks & Julian, contractors
621 Hill Burlew, lawyer
623 Dutcher Bros. lawyers
626 McCord & Ives, architects
Beir Albert, real estate
628 Stettheimer J. R. insurance
703 Wiborn Gershom V. lawyer 7
706 Harris Raiman, engraver
Bovee Frank E. watchmaker
707 Simmons Walter, baths
708 Allen D. H. real estate agent. —*See page* 955
711 Whitham Myron E. engines & boilers
Beers L. F. water systems
714 Hopkins John H. lawyer
Marsh Ednor A. lawyer
718 Beach Wm. H. lawyer
Dailey John H. lawyer
VanIngen Geo. W. lawyer
719 Osgoodby W. W. stenographer
Soule H. C. stenographer
Kane L. A. Mrs. stenographer
Munson George W. stenogr.
721 Decker & Menzie, lawyers
725 Green S. W. diamonds
728 Powers Law Library
McVean Anna C. librarian
729 Drew Allis Company, directory publishers.—*See back colored page*
731 Smith Howard A. lawyer
733 Abelard Club
734 Ontario Beach Hotel & Amusement Co.
Peer B. L. manager
Nelson Charles W. manager
735 Rosenberg Norman, lawyer
736 Webb & VanDeMark, lawyers
739 Rodenbeck A. J. lawyer
806 Rochester Sav. & Loan Asso. 8
Homestead Loan Association
Thomas & Thomas, lawyers
808 Armstrong Cork Co.
809 Abbott John B. lawyer
Rippey H. W. lawyer
810 Trustees Roch. Fire Dept.

Powers Building continued.

812 Cooley Wm. H. patent solictr.
815 Maguire Hugh J. lawyer
820 Wiltsie Chas. H. lawyer
822 Shedd Henry D. lawyer
Morse John P. lawyer
Wyncoop Geo. E. lawyer
823 Multi Letter Co.
Trimble E. M. Co. contractors
831 Baker Wm. J. lawyer
King Geo. T. insurance
Steele Geo. C. lawyer
835 Achilles C. B. investments
836 Fanning John R. lawyer
Robinson Sherman R. lawyer
838 Goff Frank M. lawyer
Guelich Matilda R. stenogr.
841 Desmond John, lawyer
Armstrong Wm. W. lawyer
847 Smith & Hebbard, lawyers
848 Webb & Garland, contractors
Whitcomb Edson G. contractor
Wright Geo. C. civil engineer
Weeks Geo. A. civil engineer
849 Sheffer Merle L. lawyer
853 Barnard & Bennett Co. contrs.
Barrally & Ingersoll, contrs.
Denniston C. W. bricks
854 Leary Herbert, lawyer
900 Steel Tower Office
901 Dirksen Havana Segar Co.
12 Higgins E. M. Co. liquors
14 Meng & Shafer Co. The, hats, furs, etc.—*See page* 962
16 Entrance to elevators Powers bldgs.
Rousos Peter, bootblack
Lazarus I. B. news stand
Gottry Sam Carting Co. —*See page* 987
18-22 Scrantom, Wetmore & Co. books, stationery, etc.—*See page* 956
24, 26 Whillock Bros. men's furnishers

Pindell Alley begins.

28 Powers Hotel cigar stand
32 Richelieu & Ontario Navigation Co.
34 Bache J. S. & Co. brokers
36 Powers Hotel, Messner & Swenson, proprietors
Messner Jacob Mr. & Mrs. h.
Swenson John Mr. & Mrs. h.
Carscallen Edward R. clerk
Hoare George, clerk
Greenway John, bookkeeper, b.
Wile Julius M. Mr. & Mrs. b.
Barnard John C. oils, b.
Morey John E. Mr. & Mrs. b.
Judson Charles B. b.
Coventry F. S. & Co. tobacconists
Bell Telephone Co. station
Rochester Telephone Co. station
38 Salter Bros. florists

Central Library of Rochester and Monroe County · City Directories Collection

40 Ernisse James J. jeweler
42, 44 Dake Drug Co.

N. Fitzhugh St. begins.

50-70 Duffy-Powers Co. dry goods, millinery, etc.—*See page* 960
Acker, Merrall & Condit Co. grcrs.

Montgomery Alley crosses.

72 Lagaras J. & Co. fruit
74 Great Atlantic & Pacific Tea Co.
76 Murray J. A. variety store
78 Astoria Lunch Co.
80 Gustafson J. H. decorative glass works.—*See page* 999
Williams Willis H. clothing
Doyle Anna, seamstress, h.
Herle Alfred, printer
82 Klem Joseph, jeweler
84 Kingston Frank W. barber
Michel Peter, bootblack
86 Lott Sarah Mrs.
88 Kelso Laundry Co. branch.—*See page* 970
90 Krautwurst John, tailor
Miller T. men's furnishings
92, 94 Bryan O. J. & J. A. druggists
Fowler Medicine Co.
96 Rochester Plymouth Co. restaurant

Plymouth Ave. N. begins.

100 Ryan & Sours, saloon
102 Ryan & Sours, liquors
104 Leiber Howard J. woodworker
Blenkiron F. R. painter
Miller Minnie Mrs.
106 Mirras Bros. confectionery
108 Ingelow John, bakery
110 Myles John W. lodginghouse
112 Arend Wm. V. manager, teas
114 Young Louis, fish
116 Brown Fount E. boarding-house
118 Carlton Geo. barber
120 Snyder George L. shoes
122 Weiland Geo. E. saloon

Scott Place crosses.

124 Fragett James H. restaurant
126 Jacobs Benjamin, men's furnshr.
128 Doran M. J. liquors
130, 132 Galvin Matthew, hotel
136-146 Prince Furniture & Carpet Co.—*See page* 964

N. Washington St. begins.

150 Lester Henry, hardware
152 Bachelder J. E. photographer
154 United Cigar Stores Co.
158 Mildahn & Schlenker, saloon
162, 166 Clark & Sheil, millinery
164 Clark Geo. Mr. & Mrs.
Sheil Christopher J. millinery, b.
Delaney Hazel, milliner, b.
168 Thompson George R. shoemaker
Holstein Harvey, saloon, h.
170 Joffe Importing Co. liquors
172 Conway Daniel G. oysterman
174 Davis Isadore, pawn broker
176 Fritz Wm. P. bartender
178 Moore R. J. shoes

Bennett Alley begins.

180 Weinstein Robert, tailor
182 Connor M. R. druggist
184 Huxley Charles, painter
Stewart John A. Mrs.
Cole Ida Mrs.
Gommenginger C. A. moulder
Waldron Charles, laborer
Madred M. F. painter
Judge Delia Miss
DeBelle Grace
Sullivan Kittie, starcher
Lusk Sybil M. Mrs.
Burns Myles, laborer
McDonald John, cameramaker
O'Connor J. C. salesman
Hoppy Stella, boxmaker
186 Talling Cora Cherry, fancy goods
188 Crescent - Standard Enterprise Laundry Co.
190 Meyers Louis M. shoes
192 Hughes Frank B. toys, etc.
194 Taft Wm. A. clerk
196 Ryan & McIntee, undertakers
198 A. O. H. Hall
200 Holstein Harvey, saloon
202 Campbell James, restaurant
204 Buckley P. A. tobacconist
206 Emery T. F. confectionery
208 Sigler Fred. R. barber
210 Rich Willard G. real estate
Dreyer Emma B. Mrs. h.
Avery Belle Mrs. h.
Connors William J. laborer, h.
Pixley Wm. painter, h
Cowd George, laborer, h.
Neider George, bartender, h.
White Robert, porter, h.
McDonald Wm. C. porter, h.
Phillips Harry, shoemaker, h.
Masters Mary Mrs. h.
Wright Dora Mrs. h.
Van Graafeiland Mary, tailoress
Eastman N. L. H. clergyman, h.
Brown Mary Mrs. h.
Dennis Frank, laborer, h.
Murphy J. Mary Mrs. h.
Avtuzzi Anthony, mason, h.
Flannigan Mary, h.
Kimball M. B. machinist, h.
Burke Jennie Miss, h.
Burke Nellie Miss, h.
Dreyer Edward, clerk, h.
Fanning Mary, clerk, h.
Driscoll Thomas, shoemaker, h.
Hellinger E. Mrs. h.
Sebastian Tony, laborer, h.
Hayner Arthur, laborer, h.
Dexter Thomas, laborer, h.
Biollino Daniel, cabinetmaker, h.
Biollino Louis, pedler, h.

Central Library of Rochester and Monroe County · City Directories Collection
House Directory supplement

212 Rosenthal Jacob, tailor, h.
214 Rauber John & Co. liquors
218 Windringer John F. salesman
Miles Peter, clerk
McGraw Sarah Mrs.
Nugent Wm. J. painter
Smith Charles H. bartender
Walsh Wm. J. teamster, b.
222 Miller A. J. & Sons, liquors

Elizabeth St. begins.

224 VanBergh Silver Plate Co.

Left Side.

5 **Rochester Trust and Safe Deposit Co.,** R. C. Watson, sec.—*See page* 935
19 Insurance building
Lincoln National Bank of Rochester, Peter A. Vay, cashier.—*See page* 934
212 **Ashley Egbert F. Co.** insurance agents.—*See page* 944 2
309 Rochester German Underwriters Agency 3
402 Builders & Traders Exch. 4
413 Heinrich Realty Co.
414 Smith & Smith, investments
415 Bruff C. A. accountant
Long J. P. real estate
417 Alliance Realty Co.
Phillips Arthur M. sales agent
418 Schroeder-Hicks Contracting Co.
419 Schroeder H. C. Coal Co.
420 Emery William H. real estate
Robbins L. N. real estate
501 Gibson Charles, insurance adjuster 5
502 **Dun R. G. & Co.** mercantile agency, Robert L. Moore, manager.—*See page* 947
511 Bentley & MacFarlane, lawyers
514 Hanford & Barkley, mechanical engineers
515 Floesch J. M. consulting eng.
517 Street Thomas F. insurance
519 Vanderwerf J. A. building appraiser
520 Fleckenstein Geo. V. lawyer
Greene James G. lawyer
601 Paddock Ralph S. real estate 6
602, 603 **Clements James C.** insurance agent.—*See page* 952
Vreeland J. H. insurance
604 Redfern Edwin C. lawyer
Maloney William J. lawyer
605 Halsey Hampton H. lawyer
Pappert August V. lawyer
Bills Geo. M. W. lawyer
606 Church Insurance Association
610-615 Dwyer Eugene J. lawyer
Bostwick Charles E. lawyer
Callahan Charles E. lawyer
Wall Alexander G. lawyer

Insurance Building continued.

616 Baum I. A. real estate
Michaels A. real estate
Smith George L. real estate
Layton J. Frank, real estate
617 Cunningham Lumber Co.
619 Werner & Harris, lawyers
Toan Carlos J. lawyer
701 Kavanagh Dennis G. lawyer 7
Ideal Mercantile Agency
702 Aldridge George W.
704 Republican General Committee of Monroe County
705 Woodworth C. C. & Co. investment securities
706 Nugent James J. insurance
710 Foster & Long, investment counselors
711 Rochester Audit & Reporting Co.
713 Phillips Cyrus W. lawyer
Hogan Joseph P. lawyer
714 Tyler James R. architect
716 Kinney John F. lawyer
717 O'Brien & O'Brien, lawyers
718 Stern Morris L. lawyer
720 Durand John E. lawyer
721 Kaplan Realty Co.
801 Jessen Chris, insurance
802 King A. A. insurance
803 Tobin Charles M. insurance
Visscher Harmin S. insurance
Channell Frank O. insurance
Church Alfred E. insurance
Hare Robert P. jr. insurance
804 Crittenden F. M. insurance
806 **N. Y. State Sewer Pipe Co.**—*See page* 995
810 Meyer B. S. real estate
811 Mosher Gilbert E.
Walmsley J. M.
812 Kirby & Millener, lawyers
Cappellino Frank J. real estate
Cobbin Harry G. real estate
813 Connellan J. B. architect
814 Richards H. S. insurance
Roach W. C. insurance
Avery Marie C. stenographer
815 Kittredge H. C. civil engineer
Kentner Fred W. insurance
817 Barhite John A. lawyer
Bly Myron T. lawyer
Lown James M. jr. lawyer
819 Coakley D. J. investments
820 Montgomery James H. lawyer
Rugg Wm. C. Co. collections
821 Tomlin John D. insurance
Dwelle-Kaiser Co. paints & glass
904 Tuxill Realty & Improvement Co. 9
905 Warren Arthur, lawyer
906 Lazarus Louis E. lawyer
910-914 McGuire & Wood, lawyers
Satterlee Hugh, lawyer
VanDuser H. Douglass, lawyer

Central Library of Rochester and Monroe County · City Directories Collection
House Directory supplement

915 McGuire Horace, lawyer
State Board of Charities
State Probation Commission
919 Hubbell, Taylor, Goodwin & Moser, lawyers
Wolcott G. P. lawyer
1003 McInerney & Bechtold, lawyers *10*
Leaty Glenn H. lawyer
Niven Henry A. lawyer
1004 Balkam W. F.
1006 Security Building Co. Inc.
Quicke J. S. real estate
1011 Husted Don G. Christian scientist
1013 Abstract Guarantee Co.
Wickes Robert B. lawyer
Smith George L. lawyer
Daly M. T. lawyer
Moore Samuel P. lawyer
1021 State Mutual Life Assurance Co.
0 Grell & Altpeter, barbers

Irving Place begins.

39 Court House
County Clerk, James L. Hotchkiss
County Treasurer, Frank M. Jones
Surrogate's Court, Selden S. Brown
County Judge, J. B. M. Stephens
Special County Judge, John A. Barhite
Clerk County Court, John H. Gilmore
Clerks Supreme Court, Henry V. Woodward, E. H. Slocum and M. Clarence Roberts
Clerk Naturalization office, M. Clarence Roberts
Clerk Appellate Court, N. C. Fulton
Purchasing Agent, Richard Gardiner
Judge Court of Appeals, Wm. E. Werner
Justices Supreme Court, Nathaniel Foote, Arthur E. Sutherland
Law Library, Irwin Taylor, librarian
Commissioner of Jurors, John M. Steele
Sheriff, Willis K. Gillette
Clerk Board of Supervisors, Byron N. Chamberlain
Board of Supervisors Rooms
District Attorney, John W. Barrett
Grand Jury Rooms
Supt. of the Poor, Herbert B. Cash
Supt. of County Court House, H. S. Redman
Commissioner of Elections, H. A. Nichols

S. Fitzhugh St. begins.

47 Rochester Savings Bank, Chas. F. Turton, sec.—*See page* 940
57, 59 Schneider Louis, saloon
61 Holtzman Bros. hat store
63 Baltimore Dairy Lunch
67 Sterner W. A. billiards
Henion C. K. Co. kitchen utensils
Harris David, cigar mfr.
69 Miller Fred V. saloon

Montgomery Alley crosses.

73 Lemieux F. E. liquors
75 Shubert Theatre
77 Eagle Hall
Gray W. C. civil engineer
Smith George H. printer
97 Hotel Rochester, Wm. D. Horstmann, manager
Snyder Joseph T. tobacconist

Plymouth Ave. begins.

99 Reddington J. M. coal
Reddington & Curtin, tailors
101 Smith H. S. shoes
103 Fien & Boulton, machinists
Matthews Newell, civil engineer
Stern Barney, tailor
Monroe Printing Co.
Smith Harry S. shoes, h.
Isler Anna Mrs. h.
Lynn Louis H. electrician, h.
Flower City Printing Co.
Rochester Motor Cycle Club
City Cadets
Maccabee Temple
105 Goldstein Book & Stationery Co.
107, 109 Long Geo. F. gloves
111, 113 Sage J. T. hardware
115 Cole J. Stewart, roofer
117 Edgar G. H. watchmaker
Flower City Machinery & Supply Co.
Aultman & Taylor Machinery Co.
Burdick Elmer E. towerman, h.

Scott Place crosses.

119 Yost C. H. & Son, auctioneers
121 Riley Wm. S. Co. produce
123 Emerson S. S. antique furniture
125 Maxson Vulcanizing Works
DeHaven Viola Mrs.
127 Rochester Stove Co.
Home Trading Stamp Co.
131 Callister F. B. stoves & furnaces
133 Brown Geo. W. eating house
135 Brown Geo. W. lodging-house
137 Gibson Wm. J. laborer
139 Bowser J. F. barber
141 Palmer A. W. grocer
143 Bell Susie, manicure
Markel Hattie
Mitchell Thomas, shoemaker
Babcock Susie Mrs.
Babcock Alvin L. clerk, b.
Beers William M. clerk

Central Library of Rochester and Monroe County · City Directories Collection
House Directory supplement

145 Perrez Albert, market

S. Washington St. begins.

155 B., R. & P. Ry. offices
Rochester & Pittsburgh Coal & Iron Co.
163 Roth Frank, tailor
165 Brien A. cartman
Ward Edgar, washing machines
Gottlieb I. shoemaker
177 Gay Mfg. Co. metal specialties
Ryede Specialty Works
179 Pritchard M. L. roofer
181 Harris Plaster Co.
Carey Philip Co. roofers
183 Kimpson John, bicycles
185 Milligan Bros. steamfitters
189-191 McKenney & Gilpin, automobiles
197 Miller-Blum Lunch Co.
201 Fisher Ward H. motorcycles
203 Solomon David, pawnbroker
205 Little A. P. typewriter supplies
207 Dressner H. shoemaker
209 Rochester Lime Co.—*See page* 995
217 Ryan J. H. saloon
McGee James F. cigar mfr.

Caledonia Ave. begins.

MALVERN, across Ravine Ave., north, to 147 Glenwood Avenue; ward 10.

Right Side.

2 Kenna Michael H. Mr. & Mrs.

Ravine Ave. crosses.

18 Tamblyn Thomas C. milkman
20 Hopkins Thomas G. driver
22 Youland Ernest A. chauffeur

Glendale Park crosses.

40 Gray Robert, mason
Gray Georgena B. stenographer, b
Gray William B. shipper, b.
42 Ingraham Catherine Mrs.
44 DeVelder Frank J. driver

Left Side.

1 Wake Arthur, driver

Ravine Ave. crosses.

13 Pinnock Robert K
15 Swartz Clarence H. collector
17 Bohrer Edward, chemist
19 Temmerman Gertrude Mrs.
Temmerman Cecelia M. Miss, b.
21 Ohlrich William J. cabinetmaker
23 McCallion Thomas A. electrician
McCallion Bessie L. stenogr. b.
McCallion Myrtle M. designer, b.
25 Chapin L. Robert, painter

Glendale Park crosses.

31 Gideonse John A. bricklayer
Gideonse John C. bricklayer, b.
33 Jones Claudius L. stable
35 Jones Claudius L. Mr. & Mrs.
37 Merchant Joseph, driver

MANHATTAN, from 449 Court, southwest, to 140 Monroe Avenue; ward 12.

Right Side.

3 Dady Thomas F. janitor
Dady Fred T. clerk, b.
Dady Margaret S. inspector, b.
Dady Earl W. clerk, b.
Sullivan Helen S. Mrs. b.
19 Platt Henry C. Mr. & Mrs.
Tallman Garrett C. insurance
Tallman Minnie Miss, b.
21 Holt Guy W. Mr. & Mrs.
Britton Electa P. Mrs. nurse
Amos Frederick A. tinsmith, b.
23 Short Mary H. Miss
Short Charles W. shoemaker, b.
Short Martha H. Miss, b.
Short Catherine W. bookkeeper, b.
Short Marguerite H. clerk, b.
Hogan Anna, shoemaker, b.
25 Irvine James G. machinist
25½ Duffy Ellen Mrs.
31 Maher Edward A. plumber
Flood Dennis, artist, b.
33 Forman Isabelle J. Mrs.
Hogan Della Mrs. b.
Bryson Lottie, teacher, b.
35 O'Connor Josephine F. Mrs.
O'Connor Margaret E. Miss, b.
37 McHugh Mary E. Miss
McHugh Joseph H. electrician, b.
McHugh Thomas R. artist, b.
McHugh Francis W. tob'conist, b
McHugh Margaret E. dressmkr. b
McHugh Catherine A. operator, b.
39 O'Brien Jeremiah F. Mr. & Mrs.
41 Stevenson Margaret Miss
Stevenson Lillian G. Miss, b.
Hughes Margaret Miss, b.
43 Vacant house
45 Walls John E. cigar maker
Walls Louise Miss, b.

George St. crosses.

49 Gould Elvira E. Mrs.
Gould Walter C. cook, b.
Jones Flora Mrs. b.
Doyle Daniel, cook, b.
51 Wells Frank F.
Wells Florence M. Miss, b.
53 Carpenter John L. machinist
55 Livingston Jos. M. carriage mkr.
59 Sheehan Dennis B. glass worker
61 Goddard Raymond Mr. & Mrs.
63 Monk Joseph F. musician
Monk Edward J. musician, b.
Monk Alfred R. musician, b.
Monk Arthur J. musician, b.
65 Renshaw William R. salesman
Renshaw David F. student, b.
Renshaw Elizabeth L. Miss, b.
67 Fitzgerald James Mr. & Mrs.

Central Library of Rochester and Monroe County · City Directories Collection

69 Millington Edward J. Mr. & Mrs.
69½ Mulligan Catharine Mrs.
Barry Jesse, camera maker, b.
Barnett Charles, insurance, b.
Cox Gertrude, tailoress, b.
71 White George W. camera maker
75 Fisk G. Henry Mr. & Mrs.
Fisk Leon H. salesman, b.
O'Brien Agnes I. Miss, b.
Frick Elizabeth Miss, b.
77 Smith Helen Pine Mrs. Christian scientist
Pine Mary A. Miss, Christian scientist, b.
Crane Adella Miss, Christian scientist, b.
79 Sabey Fred F. awnings
Sabey Mary A. Mrs. b.
81 Brasser Cornelius E. var. store
83 Cooney Catharine Mrs.
Cooney Frank B. steam fitter, b.
85 Wright Leon A. cigars
87 Huddy Annie Mrs.
Huddy Mary A. bookkeeper, b.
Huddy Catherine, clerk, b.
Huddy Julia P. cashier, b.
89 Goetzman Sarah Mrs.
Goetzman Amelia E. Miss, b.
Jameson Cora, clerk, b.
Hutchinson Laura, dressmaker, b.
91 Edmonds Evelyn Mrs.
Edmonds Edna Miss, b.
93 Hurley Ignatius A. Mr. & Mrs.
McNulty Thomas, machinist, b.
Geddie William M. clerk, b.
Clarkson Nellie Mrs. nurse, b.
Warfield Laura E. Mrs. b.
97 Johnston Emma A. Mrs.

Heberling Alley ends.

99 Rochester Laundry stable
103 Rabe Edward, auto trimmer

Left Side.

4 Ackley Henry H. manager
Lamport Clarence C. clerk, b.
6 Considine John, painter
Considine James A. driver, b.
8 Bridson John C. piano maker
10 Pratt Oscar N. E. barber
12 Dietrich John, cigar manuf.
Grimm Walter, clerk, b.
14 Greenleaf Malcolm C. Mr. & Mrs.
16 Huff Thomas, blacksmith
18 Schefter John B. button turner
Schiestel Joseph S. buttonmkr. b.
Schiestel Lawrence, janitor, b.
20 McHenry George M. sexton
McHenry Thomas N. lockmaker, b.
Hisom Thomas, b.
Hisom Eugene, tinsmith, b.
22 Chaffey Francis Mrs.
Russell Margaret H. Miss, b.
24 Marion Ellen M. Mrs.
Marion Sarah A. Miss, b.
26 Wright William G. elevatorman
Wright Vera B. Miss, b.
Root Martha, proofreader, b.
Root Addison, clerk, b.
Rourke William, driver, b.
Goode Mary, tailoress, b.
28 Tinney Edward C. painter
28½ Bridson Thomas A. foreman
30 Reed Forest S. Mr. & Mrs.
30½ Marsellus Charles H. salesman
32 Demorest William A. baker, h.
Stone Harry A. clerk, b.
McKibbon Clarence, plumber, h.
34 Andrews Roswell D. billiards
Hackett Charles C. window drsr.
36 Sage Maud E. Mrs.
Waldvogel Charles, optician, b.
Patterson Harold, clerk, b.
Smith Charles, telegrapher, b.
Peterson John, machinist, b.
38 Burkard William A. druggist
40 Thomas Joseph E. Mr. & Mrs.
Thomas Tryphena Mrs. b.
Zellweger Minnie F. Miss, b.
42 Staring Herbert, machinist
Ray Agnes M. clerk, b.
44 Dowling William F. brakeman
46 Lambright Herman M. grocer

George St. crosses.

52 Fitzpatrick Thomas Mrs.
54 Gagnon Mary Mrs. dressmaker
56 West Annie Mrs.
58 Bingham Samuel A. tinsmith
60 Callan Richard V. lawyer
64 O'Brien Mary A. Mrs.
O'Brien Agnes M. bookkeeper, b.
O'Brien Clare A. stenographer, b.
O'Brien Marion C. nurse, b.
O'Brien Anna R. b.
O'Brien Thomas D. camera mkr. b.
O'Brien James C. b.
Marron Mae T. Mrs. b.
66 Fullington A. Henry, manager
Walliss A. May, bookkeeper, b.
68 Marriott William, tinsmith
70 Hoban Anna Mrs.
Hoban Mollie M. milliner, b.
72 Robson John E. Mrs.
Robson Edward H. foreman, b.
Green Leo, telephone maker, b.
James Pearse Mrs. b.
Robson Elizabeth b.
VanStone Adelbert E. diemkr. b.
Reynolds George, machinist, b.
Conkling Fred, plumber, b.
Trainor Mary Miss, b.
74 Kimble John M. Mr. & Mrs.
Canfield Mabel C. Miss. b.
Babcock Loren T. jeweler, b.
76 The Manhattan
Dousek Wenzel J. music teacher
Fox James, inspector
Truex George H. court attendant
Almstead John A. supt.
82 Neal Willis J. salesman

Central Library of Rochester and Monroe County · City Directories Collection

84 McDermott B. Agnes Mrs.
McDermott Irene, clerk, b.
86 Bergman Charles A. tailor
86½ Peterson Aaron, foreman
Peterson Amanda Mrs. dressmkr.
88 Gardner Bertha E. stenographer
90 Stitt Arthur C. carpenter
90½ Vacant house
92 Youlen John G. photographer
Batterson Clifford, inspector, b.
Dailey George E. chef, b.
94 Waters Frank W. horses
96 Buckley Mary A. Miss
Buckley Anna E. Miss, b.
Buckley Katherine F. Miss, b.
102 Wiegand Joseph J. saloon
Hargrave Edward, mason

Ballou Place begins.

104 Wedd Anne Miss
Wedd Helen A. Miss, b.

MANILA, fr. 197 Shelter, south, to 430 Magnolia; ward 19.

Right Side.

3 Crockett Edwin A. reporter
5 Northrup F. Marion, carpenter
Northrup Edith, music teacher, b.
7 Bailey Alfred G. pattern maker
00 Vacant house

Left Side.

2 Bemish Fred R. inspector

MANITOU, from 1400 Clifford Avenue, north, to 185 Jennings; ward 22.

Right Side.

1 Bryar William A. carpenter
Emerson Edward, machinist, b.
3 Rickert Otto, electrician
19 Thran Adam, teamster

Left Side.

4 Rambert John, carpenter
Rambert Sophia Mrs. b.
6 Dreier Andrew N. shoemaker
8 Lauer George, carver
10 DeSmit Abram J. salesman
20 Hofer Albert, huckster
Kraus John, teamster, b.
22 Schneider Frank, carpenter

MAPLE, from 61 Canal, west, to city line; wards 11, 20.

Right Side.

B. R. & P. Railroad

Litchfield St. crosses.

King St. crosses.

Brown St. crosses.

B., R. & P. R. R. crosses.

N. Y. C. R. R. crosses.

Saxton St. crosses.

290 Whitcomb Charles S. grocer, h.
296 Faley Anna, clerk
Mumbach Wilhelmina Miss
302 Drexler Joseph, shoemaker
Rader Charles F. painter
312 Schirck Albert, repairer
Schirck A. Norman, piano tnr. b.
Schirck Andrew, b.
320 Reger Joseph, machinist
Schnurr William F. plumber
324 Fischer George, fireman
Fischer George C. machinist, b.
328 Lessord Joseph, shoemaker
334 Schirck Louis, bicycle repairer
342 Bauml Barthold, tailor
Bauml Frank, foreman, b.
346 Stokes Joseph A. clerk
350 Zimmerman Charles, cooper
356 Wolf Frank J. pool room
Kase Jeannette Mrs. h.
Casey Thomas C. shoemaker, h.

Orchard St. begins.

368 Deusing August, grocer, h.
Nolan James E. foreman, h.
372 Karr Nicholas, bakery, h.
376 Bauml Charles, finisher
382 Kiefer Nicholas A.
r. Boss Henry, baker
386 Kimmel John G. boxmaker
390 Zierer Joseph, photographer
Billeter Ernest, camera maker, b.
394 Wagner William, machinist
Miller Charles, laborer
400 Ehrhart John B. supt.
Munger Charles, nurseryman
406 Schmidl Thomas, cigar maker
Tulley Israel, shoemaker
r. Wilbur Ernest C. engineer
412 Allman Florentine Mrs.
416 Ruppert Joseph P. woodworker
Ruppert Frank, printer, b.
Hoffmann Joseph, machinist
420 Naylon Martin, jr. clerk
424 Mastine Edward L. foreman
Parsons Arthur, carpenter
430 Bletzer John, machinist
434 Schmidl Dominick
Burcke Henry J. camera maker
438 Schleich Peter, cabinetmaker
442 Hamill Owen, engineer
448 Hesse Paul, laster
Bardo Frederick A. toolmaker
456 Steger George W. market, h.
460 Ruby Henry W. saloon, h.
462 Ruby Francis A. grocer
Reischer Carl, buffer, h.
466 Seuffert William P. grocer, h.
Brenner Barbara Mrs. b.
r. Bush Edward, brushmaker
472 Fromm John, moulder
DeZetter Harry, cement wkr. b.
476 Chapman Elizabeth Mrs.
Chapman Edw. N. shoemaker, b.
Young John, camera maker, b.

Central Library of Rochester and Monroe County · City Directories Collection
House Directory supplement

484 Huber Henry V. tucker
Dugan David F. laborer
Brown Claude, lanternmaker, b.
Pell Henry, b.
490 Bletzer Mary A. Mrs.
Bletzer Charles J. painter, b.
Bletzer George M. fringemkr. b.
Bletzer Leonard, fringemaker, b.
498 Kozak Charles, shoemaker

Child St. crosses.

522 Lowe Frank W. barber
526 Dummer Alexander, polisher
540 Kolb Anthony, moulder
Kolb Michael, machinist, b.
546 Detambel Emanuel
Detambel Peter, moulder, b.
550 Wenglein August V. pressman
556 Stuhmiller John, laborer
562 May Martin T. milk
Condon Peter, camera maker
566 Stockmeister John, paper ruler
Farago Emanuel, woodworker
574 Weiss Emil, blacksmith
Delfer John, barber
580 Shaller Frank, laborer
590 Stockmeister Frank, blacksmith

Colvin St. crosses.

604 Lohmiller Rose Miss
Piehler Clarence R. clerk, b.
612 Mason Catharine Miss
Mason Leo, machinist, b.
620 Voelkl Joseph
Voelkl Michael J. plumber, b.
000 Vacant house
630 Fischer Anna M. Mrs.

Centennial St. begins.

642 Wuest Catharine Mrs.
Wuest Frank J. milk, b.
Wuest Andrew, tinsmith, b.
Wuest Martin, jr. machinist, b.
648 Ray George T. jr. finisher
654 Mason Elizabeth Mrs.
Krembel Barbara Mrs. b.
658 Aha Andrew, carpenter

Cedar St. begins.

674 Henchen Frederick, laborer
Henchen Fred. J. shoemaker, b.
682 Kessler Kate Mrs.
688 Ritzenthaler John, saloon
692 Ritzenthaler Bernard, grocer. h.
Ritzenthaler William J. clerk, h.

Ames St. crosses.

Home Place begins.

732 Ritzenthaler Joseph W. clerk
738 Young Peter J. machinist
Haessig Barbara Mrs. b.
746 Dries Frank G. shoemaker
752 Haag Peter
760 Kohlmeier George J. toolmaker
762 Klinkasch Walter, market
764 Vacant house

772 Piehler Michael, horseshoer
778 Young William, foreman
Young Charles J. toolmaker, b.
784 Sauter Frank, saloon, h.

Hague St. crosses.

804 Piehler Michael, blacksmith
806 Ludwig Henry, coal
Ludwig John W. coal, b.
Ludwig Regina Mrs. b.
828 Hurn Frances Mrs.
Hurn Charles A. b.
860 Reed F. E. Glass Co.

Left Side.

13 Grenci Daniele, grocer, h.
15 Mastro Matteo Francesco, laborer
21 Marraffino Frank, laborer
Salvione Frank, machinist
Labia Frank, laborer
27 Zeppitillo Luigi, laborer
29 Burge Frank, laborer
31 Terranova Michele, clerk
35 Muller Charles, painter

Litchfield St. crosses.

43 Brennan Thomas, laborer
Burrill Johanna Miss
Stephen Elizabeth Miss
49 Pohl Frank W. organist
Pohl Wilhelmina Mrs. b.
00 SS. Peter and Paul's School

Clark Alley begins.

65 Gefell J. Emil Rev.
Stauder William F. Rev. b.
Landolt Stephen Rev. b.
Sellmayer Mary M. housekpr.
Sellmayer Barbara, housekeeper
00 SS. Peter and Paul's Church

King St. crosses.

Eisman Alley begins.

105 Weber Rosa Mrs.

Madison St. ends.

137 Monaghan Arthur, fireman

Rossenbach Place ends.

143 Beaumont Wallace H. driver
Noakes Clayton H. forester
145 Cooper Eliza Mrs.
Burton Harry C. printer, b.
149 Horn Frank J. tinsmith, h.
153 Diestler Andrew J. grocer
155 Diestler Andrew J. grocer
Renner Catharine Mrs. b.
157 Wittman Barbara Mrs. market

Jefferson Ave. begins.

Brown St. crosses.

215 Irish Jay A. motorman
221 Dengler George A. fireman

Dengler St. begins.

Central Library of Rochester and Monroe County · City Directories Collection
House Directory supplement

261 Andreotti Cosimo, laborer
265 Coughlin Ellen Mrs.

Saxton St. crosses.

B. R. & P. R. R. crosses.

N. Y. C. R. R. crosses.

313 O'Donoghue Michael, car'gemkr.
323 O'Connor Catherine Mrs.
329 Doyle Mary Mrs.
335 Stellwagen Barbara, tailoress
Stellwagen Regina, tailoress, b.
Stellwagen Anna, tailoress, b.
341 Zeller Barbara Miss
345 Marx Frank, pressman
351 Drees Charles C. lastmaker
355 Saalwaechter Barbara Mrs.
Crane John H. jr. shipper
361 Johnson Fred J. shoemaker
Schuman Victoria A. Mrs. b.
365 Drexler Mary Mrs.
McCarthy Eugene P. brakeman
Drexler Stella Miss, b.
371 Niebling Frank G. woodturner
Niebling Frank G. jr. carrier, b.
Schmitt Joseph F. policeman, b.
Fischer George C. auto repairer
377 Booker James C. foreman
Warburton James, carriagemkr.
379 Leidecker Joseph, plumber
385 Vetter Adolph, cutter
395 Vay Mary A. Mrs.
Vay Julius, driver, b.
407 Kahler Mary Mrs.
411 Miller Martin, laborer
Heck Nicholas, painter
417 Doran Thomas, laborer
421 Schoenweitz Barbara Mrs.
Schoenweitz G. W. watchman, b.
Kress Frances M. b.
425 Saxe Leo, cabinetmaker
431 Zwack Frank Mrs.
437 Feist Christ, shoemaker
Feist John, paper hanger, b.
Feist Harry, tinsmith, b.
Fromm Isadore, shoemaker, b.
441 Addley Faron, teamster
451 Vetromile Joseph, pressman
457 Bletzer Catharine Mrs. variety store, h.
Bletzer Joseph, machinist, h.
Wido Peter F. baggageman, h.
461 May Frank W. saloon, h.

York St. ends.

475 Stokes John, grocer
Stokes Elizabeth, clerk, b.
Stokes Edward, clerk, b.
Stokes Mary, b.
483 Neary William J. towerman
487 Stone George A. die setter
493 Vacant house
495 Strigl Leonard, tailor
Edgecombe Thos. F. laborer
499 Burke Alexander E. machinist
507 Spahn William L. machinist

Child St. crosses.

523 Froehler Frank R. grocer
Sage Frank, laborer, h.
Haubner Anna Mrs. h.
Unger Catharine Mrs. h.
000 Vacant house
531 Schlarpp Jacob, blacksmith
Mayer Robert, moulder, b.
537 Kolb Emanuel, moulder
541 Voelkl George J. laborer
Voelkl William C. machinist, b.
547 May Barbara Mrs.
May Elizabeth A. Miss, b.
553 Taylor Rose Mrs.
Lambert Anna
557 Beckler Martin, bridge tender
Beckler William M. shoemkr. b.
Beckler Charles M. shoemkr. b.
563 Klier John B. flagman
Klier Barbara R. shoemaker, b.
569 Volkmar Joseph J. driver
573 Fritz Lena Mrs.
Kaesser Charles J. conductor
579 Uschold Margaret Mrs.
Uschold John T. machinist, b.
Uschold Edward, driver, b.
Uschold Michael, plumber, b.
589 Zimmerman Michael J. inspector police
Boehm Michael, policeman, b.

Colvin St. crosses.

605 Rossenbach Frank W. undertkr.
611 Baier John B. foreman
Baier Joseph, student, b.
Baier John J. student, b.
Froehler Frank, tailor

Binsack Place begins.

619 Drumm Edward J. tinsmith
625 Kase Julia Mrs.
Kase John D. correspondent, b.
633 Reininger Fred'k locksmith
Lesch Teresa, fringemaker, b.
639 Seelau Victor, bottler
643 Vacant house
645 Schuey Jos. A. variety store, h.

Wagner Place begins.

647 Ebertz Peter, boots and shoes
Lambert John, paperhanger, h.
649 Neva Lukas, laborer
659 Hoffman John C. baker, h.
661 Fahl George, iron worker
665 Kase Charles, shipper
669 Lambert Adam J. finisher
Lambert Leo, machinist, b.
673 Binsack Frank, mason
Binsack Charles G. driver, b.
Binsack Frank, jr. mason, b.
675 Reichhart Jos. A. var. store, h.
679 Kohlmeier William, barber
Neubauer Gottlieb, laborer, h.
Werner Peter, moulder, h.
000 Vacant store
689 Ritzenthaler John, saloon
Fischer Benjamin, clerk

Ames St. crosses.

Central Library of Rochester and Monroe County · City Directories Collection
House Directory supplement

701 Kiefer Fred. saloon, h.
Miller Jacob, bartender, h.
707 Blum George, laborer
Blum Fred J. printer, b.
713 Blum Henry J. bookbinder
Blum John E. stovemounter, b.
717 Feist Michael J. collector
Feist Wyburn, engineer, b.
Imo Michael C. carpenter
723 Gerling Henry V. bookkeeper

Gerling Place begins.

733 Gerling Mary Mrs.
Gerling Charles J. clerk, b.
Gerling Valentine M. student, b.
Miller Charles A. clerk, b.
745 Barthelmann Simon, cabinetmaker, b.
r. Redinger Lawrence, metalwkr.
Gerstner Wendelin, laborer, b.
Gerstner Henry, tinsmith, b.
751 Kodisch Henry, laborer
Kodisch Henry, jr. laborer, b.
Kodisch Fred, camera maker, b.

Klueh St. ends.

761 Hotchkin Helen Mrs.
Hotchkin William A. machst. b.
767 Stevens George W. machinist
White Eva V. Mrs. b.
773 Schmerbeck George J. carver
Schmerbeck Edw. G. lineman, b.
Schmerbeck L. J. machinist, b.
779 Klüh Anton Mrs. grocer, h.
Klüh Charles F. painter, b.
Klüh Caspar J. laborer, b.

Hague St. crosses.

797 Schur Anthony J. grocer, h.
Schur Blas, clerk, b.
Schur Joseph, b.
807 Burkhard Frederick, miller
Koch Louis, basket maker, b.
813 Burkhard George, laborer
Boss Lucy Mrs. b.

Boss Place begins.

821 Sauter Chas. N. cabinetmaker
827 Sauter Gertrude Mrs.
833 Litzenberger Louis, laborer
Spahn Henry, laborer
841 Thon Fred, tailor
r. Bardo Fred N. cutter
845 Flower City Specialty Co. paper box mfrs.
853 Venor Shoe Co. shoe mfrs.

MAPLEWOOD AVENUE, fr. 8 Driving Park Ave., north, to 11 Riverside; ward 10.

Right Side.

Rose St. crosses.

330 Bach August Mr. & Mrs.
336 Yockel Bernard F. Mr. & Mrs.
000 Donovan Patrick J. Mr. & Mrs.
376 Crabbe Samuel L. Mr. & Mrs.
Graham Jas. H. tobacconist, b.
Graham Grace A. Miss, b.

Seneca Parkway crosses.

448 Bennett Irene B. Mrs.
Bradfield Elizabeth B. Miss, b.
458 Rocktaschel Charles, camera mkr.
Rocktaschel Garth, cmra. mkr. b.
468 Crittenden James H. Mr. & Mrs.
Crittenden Mary J. Miss, b.

Left Side.

263 Quinn Thomas M. chauffeur
287 Tompkins Harry A. Mr. & Mrs.
309 Marshall Daniel Mr. & Mrs.
Marshall Walter D. Mr. & Mrs.

Rose St. crosses.

345 Graeser William V. Mr. & Mrs.
347 Poppen Detmer S. Mr. & Mrs.
349 Vacant house
369 Mabbett Fred. A. Mr. & Mrs.

Seneca Parkway crosses.

433 Edelman Edward C. Mr. & Mrs.
445 Farley Walter L. Mr. & Mrs.
457 Davidson Edward F. Mr. & Mrs.

MARIA, from 24 Cuba Place, north, to 157 Wilkins; wds. 8, 17.

Right Side.

Hixson St. begins.

12 Breitenbücher Paul, frescoer
Breitenbücher Johanna Miss, b.
Breitenbücher Paul L. J. tailr. b.
Breitenbücher George, clerk, b.
14 Kubitz Herman, laborer
Kubitz William, driver, b.
Kubitz Yetta Mrs. b.
16 Randtke Henrietta F. Mrs.
Randtke Gustav, telepne. mkr. b.
18 Knop Carl, laborer
20 Fein Joseph, tailor
Seigel Harry, tailor
22 Kesden Israel, mason
Ozer Carl, salesman
24 Marzell Albert, mason
Marzell William, tailor, b.
Marzell Anna, tailoress, b.
26 Henn Magdalena Mrs.
Laney Samuel, cutter
28 Sass Charles, laborer
Sass William, shoemaker, b.
Sombke Caroline Mrs. b.
30 Tawovski Theodore, machinist
Goldstein Louis, tailor
32 Bernstein Philip, tailor
Kryger Charles, optician
34 Bonke Albert, painter
Bonke Henry, stovemounter, b.
Bonke Albert H. F. blksmith, b.
Bonke William F. driver, b.
36 Lapp Oscar B. shoemaker

Clifford Ave. crosses.

Central Library of Rochester and Monroe County · City Directories Collection

48 Smith Henry, laborer
Meyer George, laborer, b.
50 Erhardt Louis F. painter
52 Peth Ferdinand, laborer
54 Malleck Jacob, laborer
Baunach Alphonse, tailor, b.
56 Pioch Gustav, woodworker
Pioch Albert E. spinner, b.
Holtfreter John, laborer, b.
58 Wehner Charles, teamster
Lechleitner Joseph, laborer
60 Eisenberg Henry F. shoemaker
Welke Emma Mrs.
r. Desens Carl, cigar maker
62 Nyenhuis Pauline Mrs.
Chesick Henry, tailor, b.
Chesick Albertina Mrs. b.
64 Muenchau Samuel, laborer
Muenchau Samuel, jr. clerk, b.
Muenchau Annie, tailoress, b.
Muenchau Mary, tailoress, b.
66 Wagner Max, tailor
68 Wittenberg Herman, laborer
Wittenberg Wm. F. operator, b.
70 Bess Herman, laborer
72 Schoenfeld Conrad, finisher
74 Krueger Freda Mrs.
Krueger William, woodworker, b.

Bernard St. begins.

80 Veltz Louis, sausage maker
82 Herms Otto W. cutter
84 Raab Frederick, baker
Bonke Christian, b.
86 Albrecht Fred, brewer
Albrecht William, woodworker, b.
88 Frankenstein Gustav, machinist
90 Stieve Hannah Mrs.
Stieve Emma, tailoress, b.
Piotter Edward, carpenter

Left Side.

7 Dubiel Joseph, car repairer
9 Witt Albert, cabinetmaker
11 Goldman Isaac, tailor
Weinstein Ida Mrs. b.
13 Held George, driver
15 Pett Carl, laborer
Pett Gustav O. shoemaker, b.
Pett Sophia, tailoress, b.
Bonke Martin, b.
17 Felgener Otto, laborer
Felgener Henry, shoemaker, b.
19 Thomas Edward M. shoemaker
21 Weise Andrew, laborer
Smarz Albert J. tailor
23 Gau Harry, carpenter
Gau Isadore, pedler, b.
Gau Sarah, tailoress, b.
25 Engle William, huckster
27 Manzek Henrietta Mrs.
Schlotz Christian, decorator, b.
29 Schroeder Frederick, florist
Knop Gustav, laborer, b.
31 Krischke William, shoemaker
33 Griepp William L. machinist
35 Lore Nicholas, car repairer

Clifford Ave. crosses.

43 Jones Carrie B. Mrs. curtains
45 Gustke Henry, laborer
Gustke Henry J. architect, b.
51 Kowalski Frederick J. tailor
53 Schuth Charles, teamster
Schuth Charles, jr. clerk, b.
Schuth Frank, teamster, b.
55 Vehl Charles, baker
57 Bostwick Charles A. brewer
Genf Florentina Mrs.
59 Weichbrodt William, laborer
61 Lefebvre Frederick, lineman
63 Merkel Mary A. Mrs.
Ferguson James, millwright, b.
Nientimp Helen Mrs. b.
65 Kalmbach Henry S. filmmaker
Miller Arthur, assembler, b.
67 Schiffler Henry W. stable
69 Eckert August, tailor, h.
71 Miller Leonard, tailor, h.
Miller Edward J. tailor, b.
73 Raab William, brewer
75 Kieffer George, motorman
77 Gabbey Frank, helper
Gabbey Charles O. F. tailor, b.
79 Engel John, laborer
Niedermeier Theodore A. tailr. b.
81 Stever Otto, laborer
83 Witer August, laborer
85 Hartman J. Henry, optician
Hohnke Caroline Mrs.
87 Huss Joseph, machinist
89 Frank Theodore P. laborer
Frank Theodore P. jr. cutter, b.
91 Neitzel Herman, laborer
Neitzel Herman, jr. woodwkr. b.
Schect Gustav, woodworker, b.

MARIETTA, from 330 St. Paul, east, to 333 Clinton Avenue North; ward 5.

Right Side.

7 Hutchinson William, laborer
9 Zugnoni Giuseppe, laborer
11 Vacant house
13 Plant Charles F. shoemaker
Pero Charles J. engineer, b.
13½ Stacey Emma Mrs.
15 Dunn Margaret Mrs.
17 Coykendall Philetus, fireman
Coykendall Alfred D. helper, b.
Coykendall George E. shipper, b.
25 Marrocco Michele, laborer
Albanese Giuseppe, laborer, b.
00 N. Y. C. repair shop

Left Side.

4 Lucia Raffaelle, presser
Lucia Salvatore, tailor
6 Borst George J. grocer
8 Rice James E. fireman
Rice William N. boxmaker, b.
10 Pickup Jennie Mrs.
Hoover Charles A. carpenter
Gilmore George, machinist, b.
12 Kennedy Bros. printers
12½ Scouten William H. baggageman

Central Library of Rochester and Monroe County · City Directories Collection

14 Anderson John H. watchman
16 Sponenburgh William A. shoemkr.
18 Robinson Horace N. laborer
20 McKearney Mary Mrs.
McKearney Charles J. auto repairer, b.
McKearney Mary Louise, tchr. b.
22 Vacant house
24 DeVoldre Jules, blacksmith
26 Fragassi Antonio, laborer
28 DiMarco Giuseppe, baker
Panego Luigi, foreman
DiVito Pasquale, laborer
30 Adorni Bartholomay, laundryman
32 Fitch Reuben H. cutter
34 Sciarrino Calogero, presser
Ognibene Calogero, laborer
36 Wentworth Ernest, painter
38 Wentworth Eugene, painter
Wentworth Percy, driver, b.
40 Hallett Myron, fireman
42 DeFore Francesco, laborer
Alessandro Michele, laborer
Alessandro Mario, laborer, b.
r. Francione Ernest, tailor
Cassimano Francesco, sponger
46 Alfredo Michele, laborer
Benedetto Dominick, tailor
48 Blowers Benjamin, operator
Davison John, solderer, b.

MARIGOLD, from 452 Flower City Park, north, to 99 Ridgeway Avenue; ward 10.

Right Side.

3 Cameron Gaylor M. inspector
6 Smith Stamford J. coater
8 Brackley George, camera maker

MARION, from 514 Blossom Road, near N. Y. C. R. R., north, to city line; ward 21.

Right Side.

000 Vacant house
000 Vacant house
164 Jones William H.
202 Jones William E. boxmaker
Jones Egbert, b.
230 Seekins George M. machinist

Left Side.

127 Frear Clark W. gateman
137 DeRidder Peter, gardener
147 DeWolf John J. salesman
163 Wage Chester C. bookkeeper
175 Hollander John J. storekeeper
185 Loos Elias J. steam fitter
195 Boardman John W. machinist
205 Andrews Benjamin, sawmaker
211 Murdoch Alfred R. engineer
229 VanGeyten Jannis, gardener

MARK, from 524 Hudson Ave., east, to 845 North; ward 8.

Right Side.

7 Geiwitz John F. woodworker
11 Lutz Rudolph, market
13 Metzger Jacob, carpenter
Metzger Henry, shoemaker, b.
15 Schicker Joseph, shoemaker
17 Albert Selma Mrs.
Albert George F. carpenter, b.
19 DeMallie Isaac, gardener
21 Byer George, shoemaker
23 Hoppe William, presser
Hoppe Julius, b.
Hoppe Wilhelmina Miss, b.
25 Parlowitz Julius, tailor
Ewrtowski John, laborer
Burke Israel, cabinetmaker
27 Cohen Morris, carpenter
Harris Hyman, tailor
29 Cohen Morris, presser
Cohen Eugene, machinist, b.
Cohen Eva, tailoress, b.
Shapiro Anna Mrs.
31 Witzel Emil, laborer
Marcone Charles, laborer
33 Gerstel Joseph, cabinetmaker
Daniels Adam, motorman
35 Vacant house
37 Meyerkewicz John, coremaker
39 Dynek Andrew, laborer
Banetzki Veronica
41 Ott Frank E.
Laufer Edward M. boilermaker
McGinn William, tinsmith, b.
43 Morgan Thomas, carpenter

Left Side.

22 DeLelys Daniel, clerk
24 Brach Ignatz, tailor
Waloski Wladyslaw, tailor
26 Schiel Julius, painter
Schiel Emil, cigarmaker, b.
Schiel Elizabeth, shoemaker, b.
28 Geiser Elizabeth Mrs.
Geiser Rudolph, tailor, b.
30 Herman Frank, woodworker
Stark Henry, tailor
32 West Frank, carpenter
34 Kemnitz Fred C. woodwkr.
36 Sodemann Caroline Mrs.
Sodemann Charles F. finisher, b.
Sodemann John, cigarmaker, b.
Sodemann Sophia, shoemaker, b.
38 Baker Charles, blacksmith
40 Zeiner William, boxmaker
Witty George, coremaker, b.
42 Zeiner Charles R. box manuf.
Zeiner Mamie H. milliner, b.
Zeiner George F. moulder, b.
Zeiner David A. boxmaker, b.
46 Nolte Duke, engineer
48 Vance Eugene, sausage maker
Vance George, buttonmaker, b.
Vance Ida, tailoress, b.

MARKET, fr. 81 Front, west, to 68 State; ward 1.

Right Side.

2 Hotel Richmond, Sigler & Talbot, proprs.

Central Library of Rochester and Monroe County · City Directories Collection

8 Katz Louis, clothing
10 Koerner A. W. tinsmith
12 Stevenson John, carpenter
14 Wetterman & Colby, blacksmiths
18 Sherman Geo. A. lodging house
20 McKalitzky B. second-hand store
22 Sullivan Daniel, saloon

Mill St. crosses.

Left Side.

15 Miller-Blum Lunch Co. office
19 Gates Odell, sec.-hand store
21 Brien Joseph A. locksmith

Mill St. crosses.

33 Bi-Lock Hook and Eye Co.
Best & Co. necktie mfrs.
Home Decorating Co.
Trojan Mfg. Co. pipe cleaners
37 Palermo & Marcello, barbers
39 Richmond A. G. electrician
41 Punnett R. A. woolens
Foote & Dayton, teas

MARLOW, from 692 Campbell, north, to 989 Jay; ward 20.

Right Side.

3 Adams James, fireman
7 Sieverling Charles, baker
11 Vacant house
15 Day James A. W. steamfitter
19 Bostwick Harry instru. maker
23 Berow Roy R. machinist
27 Vacant house
31 Wilson Joseph, elevatorman
35 Vacant house

Left Side.

8 Voelkl Michael, moulder
10 Marsh Thomas, bookkeeper
12 Vacant house
14 Vacant house
16 Vacant house
18 Vacant house
20 Vacant house
22 Mersdorf Jacob, coremaker
Mersdorf Charles E. machinist, b.
24 Holland P. Lawrence, carpenter
26 Serke Hugo
28 Keegan Frank, teamster
30 Hobson Alfred, teamster
Hobson Thomas J. teamster, b.
Perkins Charles, iceman, b.

MARSH, from 18 Brooks Ave., north, across 251 Barton; ward 19.

Right Side.

40 Clark Ernest, carpenter
Williams Enoch, conductor

Barton St. crosses.

Left Side.

39 Paige Garnier, carpenter

Barton St. crosses.

MARSHALL, from 304 South Avenue, east, to 189 Monroe Avenue; ward 4.

Right Side.

3 Kane Sarah A. Miss
Kane Kate L. Miss, b.
Conolly August. M. stenographer
Weidner John, salesman
Gordon Charles P. musician
5 Lewis Mary D. optician
Heiman Louise M. dressmaker, b.
5½ Maul Catharine M. dressmaker, b.
Casey Elizabeth, stenographer, b.
11 McMahon James L. carpenter
McMahon James V. bookkeepr. b.
15 Bausch Lucy Mrs.
Henry Claud J. nurse, b.
McLellan Daniel, b.

South St. crosses.

21 McGuire Mary Mrs.
McGuire Bernard G. helper, b.
Hoover Embert C. millwright, b.
23 Conley James, engineer
Dolan John, salesman, b.
25 Burkhard Frank, foreman
Sessman Frank, polisher, b.
27 Arnold Mary M. Mrs.
Durfee Charlotte H. Mrs. b.
Arnold Ruth I. Miss, b.
Arnold Mildred Miss, b.

Clinton Ave. S. crosses.

39 Dunn Bernard
Dunn Arthur J. student, b.
Dunn Minnie E. Miss, b.
Lowery Ella Miss, b.
41 Morse Charles O. clerk
Hough Louis, conductor, b.
43 Bentley Maud A. stenogr.
Dolson William J. machinist
Doust David, electrician, b.
Pease Irving M. painter, b.
45 Crossman William Rev.
47 Otis Burton H. carpenter

Broadway crosses.

59 Hill Elizabeth Mrs.
Gardner Helen Miss, b.
61 Mollon Richard Mr. & Mrs.
63 Vacant house
65 Engert John H. coal
Engert Susie C. Miss, b.
Engert Cecilia M. Miss, b.
67 Sangster Fred W. Mr. & Mrs.
Walsh Delia Mrs. b.
Carson George, conductor, b.
Haggerty John P. monuments, b.
Haggerty Percy J. shoemaker, b.
Simmonson Fred. manager, b.
69 Thompson George W.
Thompson Marion L. Mrs. nurse
71 O'Hara Ella Mrs.
O'Hara Flossie Miss, b.
Ballard William, lithographer, b.
Turnbull Walter B. lithogr. b.
73 Quick Smith F. moulder

Central Library of Rochester and Monroe County · City Directories Collection

75 Gaylord Myra Mrs.
Gaylord Erma E. Miss, b.
77 Holton James M. jr. clerk
Wickham John H. carpenter
Welch Mark S. painter, b.
79 Galvin Michael, investigator
Galvin Vincent, clerk, b.
Kemp Horace J. clerk, b.
81 Maloney Michael J. millinery

Left Side.

4 Durling Ida Mrs.
Durling Carle O. clerk, b.
Durling Ray W. clerk, b.
6 Sullivan Dennis
8 Dehler Cordelia Mrs.
Dehler Frank L. camera maker, b.
10 MacGillis John, marble cutter
12 Steinhauser F. Elmer, carrier
Steinhauser Harry, student, b.
Steinhauser Chas. G. student, b.
14 Sibbald Mary Mrs.
Sibbald May Miss, b.
16 Pole John W. salesman

South St. crosses.

26 Marshall Torrance, pianos
Duffin William, manager, b.
Neff Bertrand, clerk, b.

Clinton Ave. S. crosses.

00 School No. 12
Wadsworth Square

Broadway crosses.

58 Franklin Thomas D. carpenter
McDermott Edward H. sealer
Legiwett August, presser, b.
60 Hebing Mary Miss
Welter William, b.
Welter Raymond C. insurance, b.
Holder Harry, contractor
Garthwait William, b.
62 Gorsline Joshua T. Mr. & Mrs.
Gorsline Ernest E. teacher, b.
Gorsline E. May Miss, b.
64 Showve Perry R. policeman
Brown Purling J. variety store
Judd Jennie E. Miss, b.
66 Thistle Morgan R. foreman
68 Atkinson Myrtle S. Mrs.
Slingerland Henry A. foreman, b.
Mungovan John, laborer, b.
Kistner Franz, musician, b.
70 Connelly Peter J. bricklayer
Annis Elmer, lineman
72 Killigrew Harry P. barber

MART PLACE, from 531 Lyell Avenue, south, to N. Y. C. R. R.; ward 15.

MARTHA PLACE, fr. 34 Pearl, north; ward 4.

Left Side.

4 Ager Henry, porter
Ager M. Lulu Miss, b.
6 Mitzky Charles, driver
Mitzky Oscar A. clerk, b.
Mitzky Cora A. Miss, b.
8 Kenney Anna Mrs.
Kenney William H. laborer, b.
Kenney Joseph M. buttonmkr. b.
Kenney John P. electrician, b.
Kenney James D. shoemaker, b.
10 Whitbeck Catharine M. Mrs.
Whitbeck Caroline Miss, milnr. b.
Whitbeck Harry W. bartender, b.
12 Wilson Fred, teamster
Agate Agnes, laundress, b.
McGuire Andrew, b.

MARTIN, fr. 16 Gorham, north, to 13 Hart; ward 5.

Right Side.

2 Prendergast John, electrician
Kabakoff Nathan, tailor, b.
Sporn Louis, instrument mkr. b.
4 Thierolf George F. fireman
Krueger Frank C. optician, b.
8 Pawlowicz George, laborer
Bilycki Michael, polisher
10 Mayer John H. mason
12 Dolbier Elizabeth Mrs.
14 Rice William S. salesman
Rice Fred. F. bookkeeper, b.
Kleinhans Jacob, market, b.
Schultz William, barber, b.

Grant St. begins.

20 McPherson Charles D. laborer
Stuart Charles, auto repairer, b.
Stuart Joseph, laborer, b.
22 Bohachek Gertrude S. Mrs.
Bohachek Herbert H. architect, b.
Bohachek E. Stuart, insur. b.
26 Stevens James B. foreman
Hunt George O. clerk, b.
28 Secorta Salvatore, laborer
Manguso Domenico, woodworker
30 Ovenburg Roman, foreman
Ovenburg Margaret, clerk, b.
32 Baum Emil, laundryman
Trox Richard, toolmaker
r. Delmonico Francesco, polisher

Sheridan St. begins.

40 Vacant house
42 Shuber Elizabeth Mrs.
44 Taksen Joseph, pedler
Frank Gustave, button maker
46 Diegelman John M. optician
Meehan John H. cigarmaker
48 Lehle John, helper
Lehle William J. machinist, b.

Lowell St. crosses.

58 Pauer Frank, machinist
60 Skillman Margaret Mrs.
Skillman Ida M. Miss, b.
Newton Herbert B. toolmaker, b.
60½ Cullinan Mary Mrs.
Cullinan Charles J. bookkpr. b.
Cullinan Raymond G. salesmn. b.

Central Library of Rochester and Monroe County · City Directories Collection

62 Mancuso Antonio, laborer
Paris Giovanni, laborer
64 Orlando Antonio, laborer
68 Ford Thomas L. moulder
Ford William, policeman, b.
72 Merkel Pauline Mrs.
74 Zoller Apollonia Mrs.
76 McLean Robert, carpenter
Proud Edward, grinder, b.
78 Jackson Isaac, shoemaker
Lang Fred. cooper
82 Leinberger Ambrose Mrs.
Francis Spencer J. driver, b.
Schleich Bartholomew, carpntr. b.
84 Londhair Jacob, fireman
86 Ernest Charles J. carpenter
Shearer William L. carpenter, b.
Wagner John R. carpenter, b.
88 Heberger John M. salesman
Heberger Fred W. electrician, b.
Heberger Julius B. tailor, b.
90 Schneider Carl, finisher
92 LaBarr Clarence, machinist
94 Krautwurst Geo. W. machinist
96 Schaefer Percival, driver
Briddon John A. optician, b.
98 Gilbert Clarence, printer
Hanley George T. chauffeur
100 Bludau Barbara Mrs.
Ladwig Martena Mrs. b.
104 Lang David, cooper, h.
Stoll George, shoemaker, b.
Stoll Louis, shoemaker, b.
106 Oswald Joseph P. cutter
Loewenguth Frank, shipper, b.
108 Seaman George, trimmer
110 Casagrande Annibal J. inst. mkr.
112 Webb Edward, temperer
114 Leadley Charles T. engraver
116 Iamonaco Angelo, machinist
Lutrario Pietro, carpenter

Left Side.

3 Riley John, brassworker
Riley William S. woodworker, b.
5 Vossler William, tailor
Vossler Frederick, student, b.
7 Knebel Fred W. Mr. & Mrs.
Knebel Fred. W. jr. weaver, b.
Knebel Oscar G. cutter, b.
Knebel Alfred C. cutter, b.
9 Schanz Theresa Mrs.
Schanz Otto, helper, b.
13 Scott George S.
Scott Arthur H. clerk, b.
15 Sturla Catherine Mrs.
Sturla John L. clerk, b.
Sturla Charles A. clerk, b.
17 Knebel Louisa Miss
Knebel Christiana Miss, b.
19 Gunkler Mary B. Mrs.
Kurtz Henry F. moving pictrs. b.
Gunkler George M. clerk, b.
Schust Anna M. Mrs. b.
21 Manson Isaac, locktender
Manson Morris, news agent, b.
Manson Emanuel, helper, b.
Applebaum Norman, clerk, b.
25 Schaeffer Herman B. bookkeeper
Schaeffer Raymond C. student, b.
Schaeffer Edith R. Miss, b.
Kuder Rose Miss, b.
Kuder Beatrice N. Miss, b.
29 Kohlmetz Charles E. Mr. & Mrs.
31 Schier David D. Mr. & Mrs.
Schier Ada I. stenographer, b.
Schier Elmer F. salesman, b.
Kohlmetz Henrietta Miss, b.
33 Scheck August H.
Scheck Edward S. cutter, b.
35 Katerle George, woodworker
Katerle George J. barber, b.
37 Jacobson Joseph J. dentist
39 O'Connor John E. cigarmaker
O'Connor Arthur J. machinist, b.
41 Spinning James B. printer
Spinning H. Alida Miss, b.
Spinning Sarah H. kindrgrtnr. b.
Kneale Irwin G. fireman, b.
43 Deihle Charles L. supt
Deihle Pauline Mrs. b.
45 O'Connor James A. plumber
O'Connor John J. plumber, b.
O'Connor Mary F. teacher, b.
r. Green William D. woodworker
Cahill Dennis, mason, b.

Lowell St. crosses.

57 Nersinger Charles, optician
McEneany Henry P. conductor
Purcell William M. florist, b.
61 Boyle Jane Mrs.
Boyle Mary A. Miss, b.
Boyle Ellen F. Miss, b.
63 Wirth Mary R. Mrs.
Baetzner Karl C. instmt. mkr. b.
Heberger George V. lastmaker, b.
65 Capasso Louis, roofer
Capasso Joseph, clerk
67 Rappeport Robert, dry goods
Gordon Nathan J. tailor
r. Walters Edward, cabinetmaker
Jerzak John J. carpenter, b.
Jerzak Stephen, carpenter, b.
71 Fallon John S. elevatorman
Gardner Murray B. watchman, b.
73 Burgess Charles F. millwright
Smith Rudolph, bookkeeper, b.
Reim Theodore, instrmnt. mkr. b.
Kleinhans Peter, butcher, b.
75 Berg Albert R. toolmaker
r. Becker Joseph J. carpenter
Bertran Martin, helper, b.
77 Heilman Joseph, brewer
79 Busch James A. barnman
Beebe Ambrose, b.
81 Hoeltzer Caroline Mrs.
Horner William G. tailor, b.
83 Wentworth Fred D. packer
87 Martens Henry W. lawyer
89 Martens Henry A.
93 Friedler Dorothy Mrs.
Friedler John O. cigar maker, b.
Friedler Martha Miss, b.

Central Library of Rochester and Monroe County · City Directories Collection
House Directory supplement

97 Meagher Patrick, cigar manuf.
Erdle Frederick jr. machinist, b.
99 Aliano William, helper
Borinstein Wm. I. wood carver
Cole Albert L. painter
101 Schulz Karl, shipper
Pfaff Charles C. barber
Lorenz Louis
103 Haug Lambert, carpenter
Schaupp Albert, shoemaker, b.
Stein Elmer, paper cutter, b.

Hartel Alley ends.

107 Redfern Joseph H. engineer
Hurd Walter D. printer, b.
109 Markus Louis, tailor
111 Katona Louis, machinist
113 Ehrmann Ludwig H. turner
Ehrmann Louis H. machinist, b.
115 Urban Joseph, laborer
117 Gilliard Charles, brassworker

MARTINET AVENUE, fr. 2281 Clifford Avenue, south; ward 18.

MARYLAND, from 330 Ravine Avenue, north, to 321 Lexington Avenue; ward 10.

Right Side.

2 Harrington Herbert H. Mr. & Mrs.
14 Duckworth Henry C. Mr. & Mrs.
Flanigan Rebecca Mrs. b.
18 Sherman John F. Mr. & Mrs.

Glendale Park crosses.

52 Cooney James E. Mr. & Mrs.
54 Krockenberger Jacob Mr. & Mrs.
Kreager Marie Mrs. b.
56 Stein Gustav H. Mr. & Mrs.
Stein Carl A. piano tuner, b.
72 Dutcher Henry H. Mr. & Mrs.

Glenwood Ave. crosses.

94 Wolf Michael W. Mr. & Mrs.
Wolf W. Roy, tobacconist, b.
Neider Frances M. Miss, b.
100 Whipple Leland B. Mr. & Mrs.
108 Heron John C. Mr. & Mrs.
Heron Agnes Miss, b.
112 Hibbard Hiram G. Mr. & Mrs.
120 Hess William F. Mr. & Mrs.
Hess Charles L. painter, b.
124 Schaffer George V. Mr. & Mrs.
126 Valentine Salem T. finisher
132 Finegan John, laborer
Riley Annie Mrs. nurse, b.
138 Sherman Stephen Mr. & Mrs.
142 Sprague William E. carpenter
Kinney Floyd S. shipper, b.
Shuable Alois, baker, b.
146 Greene A. Floyd, toolmaker
152 Stoppelbein Wm. J. lantern mkr.
158 Kerr Daniel, machinist
Carroll Maude C. Miss, b.
166 Hill William G. shoemaker
172 Popp Christina Miss

Left Side.

1 Boyink William J. agent
11 Johns August, coater
Johns F. Harry, bookkeeper, b.
17 Keller Joseph J. salesman
23 LeHardy Paul Mr. & Mrs.
27 Yandow Frank J. grocer
29 Doell Edward J. clerk
31 Yandow Frank J. grocer

Glendale Park crosses.

45 Lamay Arthur C. machinist
49 Ford Patrick, fireman

Glenwood Ave. crosses.

95 Laidlaw Herbert F. Mr. & Mrs.
99 Clare Alfred T. carrier
109 Smith Joseph F. driver
121 Kane John N.
Kane Frank B. clerk, b.
127 Masseth Edward A. wood
Masseth Edward H. clerk, b.
Masseth Margaret M. Miss, b.
Masseth Bessie, nurse, b.
Masseth L. Rose Miss, b.
Masseth Florence C. Miss, b.
133 Adreansen James, carver
Adreansen Edward, carver, b.
Adreansen Irving J. carver, b.
139 Kirby Richard Mr. & Mrs.
Kirby Bertha P. R. Miss, b.
143 Morrice William, policeman
Weber Michael A. b.
149 Thompson Charles E. shoemaker
155 Schnackel Charles A. finisher
161 Baker Henry, jr.
Baker Caroline M. Miss, b.
169 Butler Harry H. Mr. & Mrs.
173 Robinson R. D. Mr. & Mrs.
Robinson Verna F. teacher, b.

MASON, from 37 Thorn, west, to 36 Pierpont; ward 10.

Right Side.

28 Hunter George Mr. & Mrs.
Hunter Fred W. chemist, b.
34 Ogden Chester D. Mr. & Mrs.
38 Olcott Ralph T. Mr. & Mrs.
44 Upton William W. E. Mr. & Mrs.
Upton Ruth B. Miss, b.
52 Webster Charles E. Mr. & Mrs.
Pease Wallace O. Mr. & Mrs.
58 Shepard E. D. Rev. & Mrs.

Tacoma St. crosses.

86 Hall Henry Mr. & Mrs.
96 Burris George R. Mr. & Mrs.
Burris Olive R. Miss, b.
100 Judd Jacob Mr. & Mrs.
102 Johnston John R. mason
106 VanValkenbergh Claude E. shpr.
108 Baker Albert A. clerk
Baker Albert P. salesman, b.
112 Harmon John A. Mr. & Mrs.
118 Hudson Henry Mr. & Mrs.

Central Library of Rochester and Monroe County · City Directories Collection
House Directory supplement

124 Hennessey Edw. W. Mr. & Mrs.
Barnum Herbert Mr. & Mrs.
Garrison Dora Mrs. b.
130 Lennon John Mr. & Mrs.
134 Howell George W. Mr. & Mrs.
Howell George T. clerk, b.

Left Side.

15 Krausneck Julius M. Mr. & Mrs.
21 Wilson Herbert J. Mr. & Mrs.
25 Young John E. blacksmith
Young Charles H. clerk, b.
Young Phœbe Miss, b.
37 Parks Morrison H. carpenter
Adams Nelson J. butcher, b.
Parks Jessie O. Miss, b.
43 Thistle William Mr. & Mrs.
Thistle William E. miller, b.
Thistle Charles P. clerk, b.
Thistle Daisy M. Miss, b.
Thistle Mira M. Miss, b.
49 Bloss Charles H. insurance
Bloss Harry W. civil eng. b.
Bloss Earl C. clerk
Bloss Jessie R. Miss, b.
53 Derrick Ernest E. cutter
Bertram Robert, camera maker

Tacoma St. crosses.

73 Garternight Chas. E. Mr. & Mrs.
Purdy Mary L. Mrs. b.
77 Lowe Samuel H. Mrs.
83 Eyer Charles L. Mr. & Mrs.
89 McDonald Thomas H. Mr. & Mrs.
Spooner J. Levi Mr. & Mrs.
95 Scholand John, machinist
99 Gildner George Mr. & Mrs.
Kampman Henry, button maker, b.
105 Murphy Joseph, nickel plater
Murphy Henry J. installer, b.
Murphy Nellie E. Miss, b.
111 Hardwick John C. chauffeur
Cornforth Lydia Miss, b.
117 Cowles Frank B. Mr. & Mrs.
Cowles Jessie M. Miss, b.
123 Cowles John C. Mr. & Mrs.
133 Gallusser Kate R. Mrs.
Rupp William, b.

MASSETH, fr. 475 Child, west, to 562 Hague; ward 15.

Right Side.

6 Bickel John J. grocer
8 Geary John, foreman
14 Gauch John F. woodworker
22 Wilson William F. packer
26 Weilert Joseph J. helper
Gallagher Francis, mail clerk, b.
32 Schwing William G. policeman
36 Bubel Henry C. cutter
44 Schwing Peter, stovemounter
Zimmer Otto, clerk
46 Young Lemuel, conductor
50 Stein George E. milk
54 Hall Frederick T. driver
60 Geier Joseph, cooper
Geier John W. cooper, b
64 Reger John E. mail clerk

Lorraine Place ends.

00 Vacant house
76 Fleckenstein Louis G. policeman
86 Lambert Thomas H. policeman
88 O'Meara Thomas A. conductor

Murray St. crosses.

130 McKenna Patrick J. clerk
134 Speary John H. charcoal, h.
140 Ebertz Jacob, tailor
142 Reich Charles, sawyer
154 Guerinot Nicholas J. shoemaker
158 Bartholomay Henry J. carver
164 Reber Joseph
Reber Wenzel, baker, b.
174 Meismar Peter, mason
178 Volkmar George W. driver
184 Behn Otto, camera maker
194 LaRue Jay, stenographer
198 Holzgartner Matthew, brewer
200 Arbogast Joseph, teamster
Arbogast Louis, boxmaker, b.
Conrad Annie Mrs. b.
Conrad Emil, machinist, b.
208 Haller Henry, shoemaker
Lombard Elizabeth Mrs. b.
210 Cornelly Michael, painter
218 Starwald David B. clerk
222 Cooney Joseph, driver
232 Lindner Henry, foreman
234 Amesbury Richard H. woodwkr.
Amesbury Elizabeth Mrs. b.

Left Side.

1 Hetzler John E. contractor
11 Lasentine Andrew, teamster
Andrews Julius, b.
17 Sauers Anthony, cabinetmaker
Hines Burton E. conductor, b.
Sauers Paul J. woodworker, b.
21 Erbelding William N. engineer

Glasser St. ends.

33 Hetzler Charles P. contractor
35 Gill Joseph P. shoemaker
Murphy Mary E. shoemkr. b.
39 Luther Gustave, carpenter
Fellman Magdalena Mrs. b.

Rugraff St. ends.

55 Johnson August, foreman
57 Weber John J. cutter
Weber Anna Mrs. b.
67 Wahl George F. carpenter

Colvin St. ends.

83 Van Orden John H. sole mfr. h.
85 Ramble William H. painter
Ramble Charles, woodworker, b.
87 Schoen Wenzel, mason

Murray St. crosses.

121 Riker H. Lee, carpenter

Immel St. ends.

Central Library of Rochester and Monroe County · City Directories Collection

135 Gaesser Walter L. salesman
145 Hery Frank M. stovemounter
149 Boehm George, solderer
Boehm John, woodworker, b.
153 Buchanan John C. driver
157 Ziegler Mary Mrs.
Ziegler Charles G. shoemaker, b.
Ziegler Edward F. printer, b.

Ames St. ends.

171 Aab Henry M. painter
173 Forbes Ernest J. moulder
177 Legras Alfred, shoemaker
181 Hartley William, carpenter
Hartley Gertrude B. bookkpr. b.
187 Hartley Charles E. shoemaker
191 Jacobs George W. cabinetmaker

Lisbon St. ends.

217 Linder Fred, wheeltender
Linder Peter, moulder, b.
Linder Arthur H. b.
Schaffer Louis, engineer, b.
219 Patrick Alexander, stockkeeper
231 Savage Charles H. machinist
233 Maurer Christian, woodworker

MATHEWS, from 104 East Ave., north, to 9 Charlotte; wd. 6.

Right Side.

2 Mandery J. J. garage

Bell Alley crosses.

8 Calhoun Clara R. Mrs.
8½ Kairow Joseph B. tailor
10 Dunne John M. draughtsman
West Edwin T. teacher
Brewer Julia Gregg, teacher
Gregg Harry L. telegrapher, b.
Klem Harry J. stockkeeper
12 Mitten Edward, steamfitter
Brennan Ellen Miss, b.
Olmstead Catherine Mrs. b.
12½ Frawley Mary Mrs.
Egan Marie A. dressmaker, b.
Frawley Mae C. bookkeeper, b.
14 Henderson Margaret E. Mrs.
Parker Leslie, barber
16 Lee Peter H. carpenter
16½ Wagner Ellen Mrs.
Wagner Herbert, clerk, b.
Wagner Theodore, clerk, b.
18 O'Brien John G. salesman
20 Ellis Thomas W. sexton
Weld Louis C. draughtsman
24 Spencer Frank, painter
26 Mandeville Sarah Mrs.

Left Side.

1 Vacant house
3 Bradley Albert T. Mr. & Mrs.
5 Washburn Charles Mr. & Mrs.
5½ Burkholder John C. Mr. & Mrs.

Bell Alley crosses.

7 Kress Maud Mrs.
9 Ayers Henry P. Mr. & Mrs.
Redmond Henry S. Mr. & Mrs.
Hogg Mary, bookkeeper, b.
11 Owen Wilbur F. bookkeeper
Goettel Robert H. printer, b.
13 Parker Laura D. Mrs.
Keenan Gertrude J. music tchr. b.
Hitchcock Ida, clerk, b.
13½ Robbins William T. carpenter
15 Armstrong Walter J. carrier
r. Church Jay, elevatorman
17 Greaves Robert Mr. & Mrs.
19 Burgher Emma Miss
21 Scarff Mary Mrs.
23 Lynch John E. blacksmith
Clark Mary Mrs.
25 Vacant house
27 Harper John F. mason

MAUDER PARK, from 58 Oakman, north, to Siebert Place; ward 5.

Right Side.

8 Fox Archibald J. shoecutter
10 Reinhardt Leopold, brassworker
Newman Jacob, laborer
12 Klingler Rose Mrs.
Rappl Max, woodworker
14 Dworkin Julius, agent
Dworkin Isidore, printer
Dworkin Jacob, printer, b.
r. Dworkin Isidore, printer
16 Klein Samuel, shoemaker

Left Side.

00 School No. 20

MAY, from 1086 Mt. Hope Ave., east, to 1403 South Ave.; wd. 14.

Right Side.

29 Finucane Elizabeth Mrs.
Hoffman Augusta Mrs. b.
33 McKenney Edward M. woodwkr.
O'Sullivan John J. conductor, b.
37 Chase Ernest H. inspector
Chase Herbert C. cook, b.
Chase Alice A. Mrs. b.
39 Wood Cassius C. meatcutter
Cheney Harrison, postal clerk, b.
43 Michel John H. carpenter
Tobin Margaret Mrs. b.

Phillips Alley begins.

51 Vacant house
57 Wilcox Benjamin W. fireman
63 White Etta K. Mrs.
Keyes Julia Miss, b.
Keyes Homer E. b.
69 Lusk Fred C. meatcutter
Lusk Charles E. meatcutter, b.
73 Skodda Richard F. tailor
Curry Henry R. plumber, b.
79 Pike George A. janitor
81 Grabenstetter Frank J. cabntmkr.

Central Library of Rochester and Monroe County · City Directories Collection

Left Side.

24 James Frederick W. librarian
30 McCarthy Daniel L. clerk
Mahoney Jeremiah J. cutter, b.
34 Connolly John, printer
42 Knox George, operator
44 Abel John, engineer
50 Farrell Stephen H. carrier
Farrell Anna Miss, b.
Farrell Mary Mrs. b.
52 Locklin Levi V. foreman
62 Mercel Walter, engineer

Wall St. ends.

80 Reed Frances J. Mrs. nurse
Reed Henry W. clerk, b.
Mahar Michael, chauffeur, b.
82 Burns John J. deputy supt.
Burns Ethel A. nurse, b.
84 Kinzel Louis, tailor
Lusink Jennie Mrs. b.

MAYBERRY, fr. 518 Atlantic Avenue, north, to 139 Leighton Avenue; ward 18.

Right Side.

20 Nagle Fred W. carpenter
Ernisse Edward L. paper hgr. b.
26 Vacant house
30 Mateer Charles, machinist
Mateer Joseph, gardener, b.
Mateer Maud, cutter, b.
32 Brunke Carl W. watchman
Brunke Herman F. sawyer, b.
Brunke Leo G. floorlayer, b.
Brunke Frank F. embosser, b.
34 Gerlock John, switchman
40 Bowerman Elmer S. fireman
44 Wallman Henry F. engineer
Welch Alice E. Mrs. b.
52 Coake James M. moulder
Coake J. Frederick, moulder, b.
54 Frame Robert A. fireman
68 Dirkx Anthony, gardener
72 Dyer John M. bookkeeper
Houndersteyn John, gardener, b.
DeKramer Abraham, gardener, b.

Left Side.

13 Vacant house
15 Wyand Jacob, laborer
McCullough Frank W. pressmn. b.
19 Vacant house
25 Stowell Clark M. carpenter
29 Pinard Charles S. mason
33 Kimble Charles P. painter, h.
Kimble Charles G. painter, b.
39 Buelley Thomas R. painter, h.
43 Gazelle Cornelius C. salesman
45 Vacant house
47 Matthews Thomas, clerk
49 Sperring Robert
Sperring Ada M. b.
Sperring Gilbert G. inspector, b.
Sperring Bertha E. dressmkr. b.
53 Hallings Matthew J. real estate
57 Miller Henry W. salesman
63 Atkinson John, laborer
Roach William, cooper, b.
Kiley Jane Mrs. nurse, b.
Ringland Margaret Mrs. b.
65 Burns Maland F. machinist
71 Pant Everett F. fireman

MAYER, from 244 Hollenbeck, east, to 1279 Clinton Avenue North; ward 17.

Right Side.

25 Phillips George F. master mechc.
31 Statt Katharine Mrs.
Statt Ernest L. clerk, b.
Statt Cyril J. sec. b.
Statt Raymond W. stockkpr. b.
35 Grasberger William J. optician
Buedingen Wolfgang W. shipper
39 Hite Lynn, hotel
53 Nielens Theresa Mrs.
Nielens Edmond, chef, b.
59 Aulenbacher Jacob, shoemaker
Aulenbacher Geo. E. toolmkr. b.
63 Wick John G. tailor

Left Side.

20 Mayer Albert J. buyer
Pifer William J. policeman
24 Vielehr Paul, optometrist
26 Heberger Michael R. assembler
40 Peters John, instrument maker
42 Hite William H. clerk
54 Kowalski Michael J. buffer
60 Berwind Charles P. tailor

McCONNELL PLACE, fr. Meigs, near Clinton Avenue South, to Erie Canal; ward 13.

1 Searchfield Thomas H. teamster
3 Swartz George L. driver
5 Wienke Eva Mrs.
7 Hafner George F. driver
Hafner Valentine, waiter, b.
9 Wiegand George V. clerk
11 Sippel Boniface, driver

McELHINNEY ALLEY, from 2 George, north; ward 4.

McFARLIN, from 24 Weld, n., to 31 Woodward; ward 16.

Right Side.

8 Frey William, lastmaker
Frey Louise K. b.
Frey Emma F. b.

Rohrer Alley crosses.

12 Mascari Rosario, grocer
Mascari Paul A. huckster, b.
14 Mascari Rosario, grocer

Left Side.

5 Stroh Peter
7 Colwell Michael, watchman

Central Library of Rochester and Monroe County · City Directories Collection
House Directory supplement

9 Decker William J. barber
Decker Lily E. b.
Schneider Eliza Mrs.
Schmidt Charles, tailor, b.

Bohrer Alley crosses.

11 Richard Nelson, laundryman
13 Woller George, optician
Rickman Amsy, driver

McKINSTER, from Vermont, north, to 1055 Bay; ward 18.

Left Side.

0 Vacant house

McLEAN, from 687 Mt. Hope Avenue, west, to Wolcott; ward 14.

Right Side.

00 Ellwanger & Barry, pack'g houses

Left Side.

1 Case Harriet Mrs.
Maxfield Florimon D. carpntr. b.
2 West Adda L. Mrs.
West Wm. H. painter, b.
West Herbert R. chauffeur, b.
3 Vacant house

Harmon Place begins.

8 Leighton James, foreman

McNERNEY, from 11 George, south, to Otto Place; wd. 4.

MEAD, from 958 Clinton Avenue North, east, to 67 Remington; ward 17.

Right Side.

17 Ballou Howard M. musician
21 Sabin Edward, driver
27 Fichtemaier George B. grocer
33 Winkler Joseph, carpenter
39 Hellenschmidt Anna Mrs.
43 Staube Martin E. carrier
51 Fouquet Jacob, tailor
71 Redsicker Henry, shoemaker
75 Hartman Gustav, fresco painter

Left Side.

16 Scherer Peter, woodworker
20 Bartholomay Conrad, carpenter
Bartholomay Edward, gasfitter, b.
22 Torcas Raymond F. tailor
26 Schwind Frank B. carpenter
30 Krembel Louise Mrs.
Krembel Jacob, cigar maker, b.
Kaufman Charles, casemaker
36 Miller Frank J. blocker
40 Zugelder Adam J. blacksmith
46 Cumber Eli S. dyer
Anderson George, salesman, b.
50 LaForce Fred J. carpenter
Rumelin Gotthilf
56 Kimmel August H. mason
60 Langknecht Herman
66 Mattern Michael, driver
70 Magin Charles, cabinetmaker
76 Smith Wendel N. driver
Lauterborn Joseph, b.

MEDROW ALLEY, from 597 Clinton Avenue North, west and north, to Noble Alley; ward 5.

MEIGS, from 239 East Avenue, southeast, to 190 Rockingham; wards 12, 13, 14.

Right Side.

11 Gilbert Galette B. Dr. & Mrs.
Gilbert Avery S. real estate, b.
Gilbert Harry C. fruit, b.
13 Eckler Nelson A. Mr. & Mrs.
Eckler Harry F. dentist, b.
Eckler L. Earl, clerk, b.
Morrison Katherine, stenogr. b.
Ritter Wm. K. Mr. & Mrs. b.
Lemler Julius, bookkeeper, b.
15 Little Francis W. Mr. & Mrs.
17 Hone Frank J. Mr. & Mrs.
Hone Rosella K. Miss, b.
Hone Helen M. Miss, b.
Hone Alexander B. b.
Hone Mary Ruth Miss, b.
19 Abbott William J. Mr. & Mrs.
Knapp Martha H. Mrs. b.
Wickham Harry R. civil engr. b.
Dewey Jennie E. Mrs. b.
Dewey Mamie Miss, b.
23 Woerner Ann E. Mrs.
25 Rivenburgh Forrest R. jeweler
Heard Lewis, chauffeur
Wishart Rose Miss
Drake Maggie Miss, b.
Wishart George, clerk, b.
Roby William R. woodworker
Barton John L. clergyman
Bailey Ward E. clergyman
27 Sharp Moses, provisions
29 Durno John H. magician
31 Grouse Leopold
Grouse Charles K. jeweler, b.
Grouse Gertrude Miss, b.
33 Donovan Edward H. Mr. & Mrs.
Welch G. R. Mrs.
Banning A. R. Mr. & Mrs.
35 Brewington Nina R. Mrs.
Brewington Julia R. Miss, b.
37 Moscrip Charles H. Rev. & Mrs.
Delany Minerva L. Mrs. b.
Janes Addie Miss, b.
39 Foote Luther R. Mr. & Mrs.
King Frank S. Mr. & Mrs.
Hoffman Geo. A. Mr. & Mrs.
41 Munn Kate S. Mrs.
Munn Jessie Miss, b.
43 Burrell Harry A. Mr. & Mrs.
Burrell Ella L. Miss, b.
Burrell Madelyn Miss, b.
Peckham Edmond D. Mr. & Mrs.

Central Library of Rochester and Monroe County · City Directories Collection
House Directory supplement

45 Kellogg Alice L. music teacher
Chaffe Christopher F. Dr. & Mrs.
47 Morgan John Dr. & Mrs.
Frey Cora Miss, b.

Park Ave. crosses.

49 Reuter George Co. grocers
59 Perkins Clarence A. woodworker
61 Schantz Elizabeth Mrs.
Schantz George, clerk, b.
63 Vacant house

Tracy St. ends.

67 Commons John A. Mr. & Mrs.
69 Manvel Emily Miss
Manvel Mary Miss, b.
Manvel Livia A. Miss, b.
Manvel Lewis C. real estate, b.
Grunewald Lucile, teacher, b.
Burroughs Grace, nurse, b.
Fisk Sara B. Miss, b.
71 Porter Harry L. machinist
73 Gormly Louise Mrs.
75 Baker Merritt H. bookkeeper
Baker Herman C. Mr. & Mrs. b.
77 Warren Arthur, lawyer
Cram Sophia R. Mrs. b.
79 Draper Herbert S. Mr. & Mrs.
81 Stearns Albert H. Mr. & Mrs.
Stearns Emeline P. Mrs. b.
83 Mixer Helen L. Mrs.
Mixer Glendora S. Miss, b.
Price J. Alice, artist
85 Burton E. Augusta Mrs.
Burton Edwin W. cashier, b.
87 Stone Jennie A. Mrs.
Stone Emily L. Miss, b.
Stone Helen Miss, b.
89 Hebard Harriet M. Mrs.
Hebard Harriet E. Mrs. b.
91 Dawley Harriet E. Mrs.
Dawley Musette M. Miss, b.
Dawley Essington A. Mrs. b.
93 Sheil Frank J. Mr. & Mrs.
Osborn Edward B. Mr. & Mrs. b.
Stephens J. B. M. judge, b.
95 Warren Delia A. Miss
Eddy Frances O. Mrs. b.
97 Russegue Henry E. Dr. & Mrs.
99 McNulty Bridget Mrs.
McNulty John E. salesman, b.
McNulty Frank M. salesman, b.
McNulty Mary, milliner, b.
McNulty Ella, milliner, b.
McNulty Katharine L. milliner, b.
McNulty Margaret, bookkeeper, b.
101 Cuyler Ledyard S. Mr. & Mrs.
Mapes Jennie I. teacher, b.
Cornwell Albert P. nurse, b.
Miller Mary J. teacher, b.
103 Fisher Helen Mrs.
Hackans Ellen F. Mrs. b.
Ernsberger Millard, professor, b.
Chase Nathaniel B. Mr. & Mrs. b.
Hayes Harold F. b.
105 West Cornelia I. Mrs.
Sharpe Anna C. Miss, b.
107 Meech Adelaide F. Mrs.
Meech Sherman D. bookkpr. b.
107½ Meech Avery M. Mr. & Mrs.
109 Menter Charles A. Mr. & Mrs.
111 Beebee James H. Dr. & Mrs.
Beebee Alexander, student, b.
Beebee Helen A. Miss, b.
113 Castle Arthur Mr. & Mrs.
Castle J. H. Mrs. b.
Castle Marguerite Miss, b.
Castle Carolyn Miss, b.
115 Butterfield Blaine L. linotyper
Warner M. Ona, clerk, b.
Reed Lillian A. nurse, b.

Monroe Ave. crosses.

127 Armitage J. Stanley, salesman
Armitage J. Spencer, carpntr. b.
Faulkner Nellie M. Mrs. dressmaker
129 Lansing James H. Mr. & Mrs.
Brownell Katherine Mrs. nurse
McCabe Emma Miss, b.
Shamp Eva L. Miss, b.
Bissell Earl C. reporter, b.
Dick Austin C. mgr.
Camp Helen Mrs.
131 Williams Joseph E. Mrs.
133 Bowerman Blanche I. Mrs.
Bowerman Albert, music tchr. b.
Bowerman Bessie M. Miss, b.
135 Vacant house
137 Ratcliffe Charles E. Mr. & Mrs.
Andrews Harriet E. teacher, b.
139 Arentz Martha Mrs.
Brightman Martha Mrs. b.
Yull Frederick H. real estate, b.
141 Grenelle Edward A. Mr. & Mrs.
143 Jackson Robert W. Mr. & Mrs.
145 Clark Louise M. Miss
147 Hatch Ida H. Miss
149 McCarthy John C. Mr. & Mrs.
151 Walton George W. music teacher
Mendell Sarah R. Mrs. b.
Moore Bessie M. bookkeeper, b.
153 Treman Leonard Mr. & Mrs.
155 Gray George H. printer
Gray I. M. Mrs. china decorator
Gray Isaphine M. music tchr. b.
157 Treman Jerome Mr. & Mrs.

Elmhurst St. ends.

159 West Raymond M. Rev. & Mrs.
161 Hamlin William P. jeweler
Hamlin William E. jeweler, b.
163 Holdridge Fannie Mrs.
Mack Harriet A. dressmaker, b.
Scott Eleanor, nurse, b.
Weaver Florence, nurse, b.
165 Weaver John E. Dr. & Mrs.
Weaver Margaret L. Miss, b.
Lester Sarah J. Miss, b.
167 McMahon Helen C. Mrs.
167½ Rowlson James B. Mr. & Mrs.
169 DeRitz Antonio, tailor
DeRitz Vincent, designer, b.

Central Library of Rochester and Monroe County · City Directories Collection

171 Rowell Homer H. Mr. & Mrs.
Rowell Albert W. collector, b.
Rowell Mortimer H. printer, b.
173 Popp John G. Mr. & Mrs.

Pearl St. crosses.

175 Sykes Jesse O. Mr. & Mrs.
177 Mudge Walter Mr. & Mrs.
179 Clubb John Scott Mr. & Mrs.
183 Jacobs Louis H. Mr. & Mrs.
Smith Charles M. baker, b.
185 Johnson Emma J. Mrs.
187 Dana John M. Mr. & Mrs.
189 Hall Bruce M. Mr. & Mrs.
191 Howarth John P. Mr. & Mrs.
Robinson Barbara Mrs.
Leaty Emmett W. Mr. & Mrs. b.
193 White Willis E. Mr. & Mrs.
Griffin Charles H. Mr. & Mrs.
195 Gebhard Edward F. Mr. & Mrs.
Wilbur William P. Mr. & Mrs.
197 Larkin William R. Mr. & Mrs.
Seward William F. Mr. & Mrs.
199 Groh Maxwell Mr. & Mrs.
Smith Edward, clerk, b.
Gurnett Alfred G. Mr. & Mrs.
201 Buckley William J. Mr. & Mrs.
Tousey Clarence F. Mr. & Mrs.
203 Voorhees A. J. L. Rev. & Mrs.
Tassell Willis G. Mr. & Mrs.
205 Trayhern James M. Mr. & Mrs.
Lipson Hyman Mr. & Mrs.
207 Lyke Albert E. jeweler
Lyke Albert E. jr. b.
Lipson Meyer Mr. & Mrs.

Broadway ends.

209 Thompson Frank H. Mr. & Mrs.
211 Bartin Louis Mr. & Mrs.
McNiel Joseph Mr. & Mrs.
213 Noyes Harry J. Mr. & Mrs.

Kipling Place begins.

Erie Canal crosses.

219 Roach Rosa A. Mrs.
Roach Walter J. teamster, b.
Warburton William H. mason
223 Verheust Emil H. compounder

Clinton Ave. South crosses.

245 Hilbert Helen Mrs.
Hilbert Charles L. clerk, b.
Hilbert George M. manager, b.
Hilbert Florence Miss, b.
Schlick Elizabeth Mrs. b.
247 Vormeng Minnie A. Mrs.
Vormeng Lillie A. Miss, b.
Vormeng Ollie M. Miss, b.
r. Berl August, foreman
251 Cornell James, bartender
Sweet Erwin A. bartender
253 Stritzel Johanna Mrs.
Overhaus William, springmaker
255 VanAuker Mary Mrs. variety store, h.
VanAuker Fred J. h.
Engelhardt Sabina, b.

Cayuga St. ends.

261 McDonough John, bricklayer
265 Ritz Josephine K. Mrs.
Ritz Jacob, circulator, b.
Ritz Frank, hatter, b.
Ritz Charles, clerk, b.
Goddard Fredck. H. physician

Whitmore St. ends.

267 Pappert Elizabeth Mrs.
Pappert Edward, salesman, b.
Pappert Elizabeth M. Miss, b.
Pappert Mary J. Miss, b.
Golbach Aug. screenmaker, b.
269 Aman Louis, cabinetmaker
271 Stetson Thomas, collector
Stetson Mabelle E. Miss, b.
275 Young J. William, brassworker
Gabel Libbie Miss, b.
277 Miller Stephen N. carver
Walzer Albert, machinist
279 Miller Philip M. sign painter
281 Parker Percy J. clerk
Strieb Julius, cutter
283 Rice Theodore G. gardener
285 Barnum George A. printer
Barnum Alfred E. salesman, b.
Barnum Lillian E. stenogr. b.
287 Tefft Leon D. painter
Lamb Milton E. salesman, b.
Lamb Grace A. nurse, b.
Tefft Ola, clerk, b.
289 Mambretti James, pianomaker
291 Spooner Ezelous A. shoemaker
293 McFall William, chemist
297 Hohmann Simon, saloon, h.

Caroline St. crosses.

299 Wolthelm Elizabeth, grocer, h.
Zahn Henry, sawyer, h.
McVinnie George, shoemaker, h.
301 Fedigan James L. helper
Fedigan Mary Mrs. b.
303 Kurzrock Conrad, laborer
Hughes Arthur V. electrician, b.
305 Weber Martha Mrs.
Mack Heman D. collector
307 Lehrer Jacob G. clerk
309 Ruby John M. butcher
Ruby Joseph, plumber, b.
311 Wilson Herbert C. engraver
311½ Monk Alfred J. musician
313 Healy Joseph I. driver
Healy John J. bookkeeper, b.
Healy William L. cam. mkr. b.

Benton St. crosses.

315 White Harry, confectionery, h.
317 Hochbrueckner Nicholas, tailor
Smith Fred A. shipper
319 Vacant house
321 Ades Albert H. carpenter
323 Ades W. Grace, variety store
r. Ades Ernest H. clerk
325 Clark Melvin A. driver
Clark Edmund B. driver, b.
327 Eilhardt Louis, carpenter
Eilhardt William, carpenter, b.
Eilhardt Edwin, carpenter, b.

Central Library of Rochester and Monroe County · City Directories Collection
House Directory supplement

329 Cochrane Mary Mrs.
Cochrane Wm. J. awning mkr. b.

Linden St. crosses.

341 Pritchard Orvis L. manager
345 Williams Sidney B. salesman
347 MacDonald William, inspector
349 Glasser Louis M. machinist

Crawford St. crosses.

355 Wing Daniel T. clerk

Mulberry St. crosses.

Left Side.

0 Third Presbyterian Church
8 Tallinger Burt M. Mr. & Mrs.
10 Alden Charles S. Mr. & Mrs.
Munn Flora Mrs. b.
Hicks Martha Mrs. b.
12 Wood William H.
Neel Lillian Mrs. b.
Mink Arthur E. Mrs. b.
Mink Grace Miss, b.
14 Alden John F. Mr. & Mrs.
Alden Mary B. Miss, b.
Alden John, b.
Alden Ruth Miss, b.
Alden Sidney C. student, b.
Chapman H. L. Mrs. b.
16 Leavenworth Seth H. Mr. & Mrs.
Leavenworth H. LeGrand, foreman, b.
Leavenworth Ruth C. Miss, b.
18 Prescott Abbie M. Mrs.
Prescott Nellie G. teacher, b.
18½ Vanderboegh Peter Mr. & Mrs.
Vanderboegh Carle F. bookkpr. b.
Vanderboegh Rorene M. Miss, b.
20½ Bennett David E. Mr. & Mrs.
20 Burns John H. Mr. & Mrs.
22 Henderson Chas. M. Mr. & Mrs.
Henderson Stanley P. draughtsman, b.
Henderson Charlotte A. Miss, b.
24 Walters Caroline Mrs.
Russell Victor H. Mr. & Mrs.
Walters Edith V. Miss, b.
26 Carpenter George A. Mr. & Mrs.
Carpenter Harry S. b.
Carpenter Lee B. b.
28 Connor William T. Mr. & Mrs.
Connor Elizabeth A. Miss, b.
Connor Frances Miss, b.
Connor Loretta Miss, b.
30 Zimmerman Mary C. Miss
Zimmerman Hester A. Mrs.
Zimmerman Florence E. Miss, b.
32 Moseley E. Albert, salesman
Moseley Rose, teacher
Moseley Esther C. teacher
Edwards Susie S. teacher, b.
32½ Bowden Henry J. Mrs.
34 Willard J. Louis Mr. & Mrs.
Willard Mildred Miss, b.
36 Caldwell John A. carpenter
Glitzeback John, coffee roaster
Williamson George, painter
38 Benson Leon D. Mr. & Mrs.
Barber Minerva Mrs.
Barber Ruth M. Miss, b.
40 Gavin Winifred A. dressmaker
Gavin Mary A. Miss
Gavin Ellen C. Miss
00 Park Avenue Baptist Church

Park Ave. crosses.

52 Cole Alvin T. Mr. & Mrs.
New Frederick W. Mr. & Mrs. b.
Shepard Agnes, clerk, b.
Hull Bessie, stenographer, b.
54 Vacant house
54½ Uebel Marie B. Mrs.
56 Townsend Alonzo M. Mr. & Mrs.
Newton Alida S. Mrs.
Newton Gorham, clerk, b.
58 Schuman John, cartman
Ristow Augusta Mrs. b.
62 Chamberlin Walter F. ice cream, h.
66 Wilburn T. Barton, physician
Wilburn Mary L. Mrs.
Wilburn Ethel Miss, b.
68 Johnson Rachael Mrs.
Johnson Edgar M. Mr. & Mrs.
Johnson Jessie M. stenographer, b.
Johnson Carolyn R. teacher, b.
Howell Ethel Miss, b.
Saylor Emma J. Mrs. b.
Saylor Ralph W. b.
70 Dann Susanna M.
Dann Ella R. dressmaker, b.
Dann Jeanette M. fitter, b.
Dann Harry E. student, b.
72 Deitz Charles F. salesman
Deitz Howard, machinist, b.
Hanrette Helen E. nurse, b.
Daniels Elmer, repairer, b.
74 Willson Edna D. Miss
Willson Bertha L. Miss
Cragin Ethel, teacher, b.
Burlingame Estella M. teacher, b.
76 Jackson Annie L. Mrs. grocer, h.
Grainger Mary L. Mrs. b.
Grainger Chas. E. tobacconist, b.
78 Hinkston Frederick P. Mrs.
Hinkston Ethel G. Miss, b.
Ellis Herbert, clerk, b.
80 Loomis William C. Mr. & Mrs.
Loomis Avadna G. Miss b.
Morrison Emma Mrs. b.

Brighton St. begins.

82 Sabey George A. Mr. & Mrs.
Sabey Kathryn E. Miss, b.
84N Scudder Grace E. Mrs.
Ellis Malcolm E. b.
84S Woodward Robert A. Mr. & Mrs.
Wydling Otto, painter
Campbell William, machinist, b.
86N Luce Charles H. blacksmith
86S Kennedy Harrie R. shoe mfr.
86½ Kennedy Harrie R. Co. shoe mfrs.
88 Barrett Margaret E. dressmaker
Barrett Thomas J. collector, b.
Sullivan Dennis E. Mr. & Mrs.

Central Library of Rochester and Monroe County · City Directories Collection

90 Clapper Ella M. Mrs.
Saulpaugh Annie E. Mrs.
Saulpaugh Mabel F. teacher, b.
Crandall Jennie Miss, b.
Crandall Libbie Miss, b.
92 Hoppe Gustave, gardener
r. Butterfield C. E. garage
94 Spencer Esther G. Mrs.
Harmon Mary B. Mrs. b.
Harmon Edward L. clerk, b.
94½ Buchmüller Magdalena Mrs.
Buchmüller Magdalena A. Miss, b.
Deyo Sarah Mrs. b.
DuBurck Susie, dressmaker, b.
Sylvester Charles Mr. & Mrs.
96 Smart Charles H. Mr. & Mrs.
Hodson Lucy Mrs. b.
Bubyear Margaret Mrs. b.

Harvard St. begins.

100 Gleichauf John Mr. & Mrs.
Gleichauf George W. grocer, b.
102 Mann Frances A. Mrs.
Charters Anna S. Miss, b.
Harding William Mr. & Mrs. b.
104 Fuller Harriet M. Mrs.
Fuller Harry A. clerk, b.
Fuller S. Gertrude Miss, b.
Fuller Harriet E. teacher, b.
104½ Miller Alice G. Mrs.
Miller Marguerite A. Miss, b.
106 Vacant house
108 Williams Samuel B. Mr. & Mrs.
Williams George B.
r. Grund John P. P. gardener
110 Baker Dora L. Mrs.
Baker Harry A. salesman, b.
Baker Vera L. clerk, b.
Baker Genevieve L. clerk, b.
Howard Lydia O. Mrs. b.
112 Martin Hosea Mrs.
116 Stewart Dixon W. Mr. & Mrs.
Stewart William J. b.
Stewart David H. b.
Stewart Susan P. music tchr. b.
Snell Frank J. chauffeur
118 Balleau Davis, grocer
120 Daly John H. cashier
Finzer Raymond J. stereotyper
120½ Powers Ralph H. C. clerk
Jager Bessie Miss, b.
Morgan Adelia D. Mrs.
Lape Alberta S. stenographer, b.
122 Paul Marquis H. painter
Sandrov Morris, cabinetmaker
Stoneburn Margaret Mrs.

Monroe Ave. crosses.

130 Kusse Abram M. gardener
Kusse John J. painter, b.
VanDilst Abram, painter, b.
VanHoute Jacob, button mkr. b.
132 Perrin Frederick, furniture
Perrin Frederick A. b.
134 Shirley John G. collector
Kretschmer Julius, optician, b.
136 McCrossen Willard S. painter
138 Martindale Harry S. salesman
142 Perkins Sidney B. Mr. & Mrs.
144 Meyer George J. foreman
146 Welch Erwin C. engineer
Caughell Margaret, waiter, b.
Wessell Lena V. nurse, b.
Button Ida E. manicure, b.
148 Lobdell Roy F. automobiles
Martin Herman, instructor, b.
150 Vacant house
150½ Long Walter F. Mr. & Mrs.
152 Eustace Joshua H. Mr. & Mrs.
154 Wooster Beatty Mr. & Mrs.
156 French Albert F. Mr. & Mrs.
French William I. b.
Hayes Willard, machinist, b.
160 Mason Edwin C. advertising mgr.
162 Kenyon John W. Mr. & Mrs.
164 Madden William Mr. & Mrs.
166 Weniger Barbara Mrs.
Weniger Chas. H. harn. mkr. b.
Gilkinson Robert A. Mr. & Mrs.
168 Campbell Pierre J. carpenter
170 Sweeting Jonathan E. Mr. & Mrs.
170½ Sweeting Ralph E. Mr. & Mrs.
172 Hawks Charles H. Mr. & Mrs.
174 Wallace Anna T. Miss
Wallace Ella J. Miss, b.

Pearl St. crosses.

180 Arnold Raymond C. Mr. & Mrs.
182 McNally Claude, electrician
184 Campbell John G. printer
186 Bullis Albert, painter
Bullis Earl J. student, b.
Tripp Helen A. bookkeeper, b.
188 Smith Annie E. Mrs.
Smith J. Edward, steamfitter, b.

Lawton St. begins.

190 Everhart George, carpenter
Everhart LaMont, cam. mkr. b.
192 Schuler David Mr. & Mrs.
Dowling Margaret A. Miss
192½ Butterfield William H. electrin.
196 Homan John F. stove mounter
Parkhurst John O. painter
Parkhurst William O. painter, b.
Parkhurst Walter B. gardener, b.
202 Meyer Charles C. Mr. & Mrs.

Richard St. begins.

212 Boyce Edward, laborer

Erie Canal crosses.

220 Alliance Stone & Cement Co.

McConnell Place begins.

Clinton Ave. S. crosses.

242 Hodes Gregory, stove mounter
244 Scanlan Frank D. bartender
Scanlan Mary Mrs. b.
246 Stoughton George, paperhanger
248 McSweeney Hannora Mrs.
McSweeney Anna J. b.
McSweeney Mary, b.

Central Library of Rochester and Monroe County · City Directories Collection
House Directory supplement

250 Faist Fred, baker
252 Supper Eugene E. driver
260 Trost William, bartender
Suydam John H. watchman
r. Dingman Arthur, chauffeur
262 Kummerow Charles E. teamster
264 Schreiner Louis, carpenter
Schreiner Alfred J. carpenter, b.
Ahrens Anna M. tailoress, b.
r. Schreiner Louis, carpenter
266 Wiegand George V. moulder
Wiegand John J. brassworker, b.
r. Vieck Valentine F. clerk
268 Baltisberger Gottlieb L. cutter
270 Burke Joseph, driver
Burke John, boxmaker, b.
Winter Edward J. milk, b.
272 Hollis George B. carpenter
Mitchell Emelius W. plumber, b.
Taylor Ernest B. bookkeeper
274 Beisheim Simon, mason
r. Beisheim Simon, mason
278 Klee Edward J. salesman
Merkel John W. shoemaker
282 Klee Joseph J. carpenter
Klee Frank J. E. clerk, b.
Klee Florence M. stenographer, b.
284 Klee John F. sawyer
Klee Verena E. necktie maker, b.
Klee May R. Miss, b.
Young George J. baker
286 Weber Martin J. cabinetmaker
290 Weber George A. tilesetter

Caroline St. crosses.

300 Klug Margaret Mrs.
Klug Clara J. Miss, b.
Klug John, laundryman, b.
Fluegler Jacob, mason
302 Biehler John, laborer
Biehler Anna, knitter, b.
304½ Hollis James W. painter
Meagher Catharine Mrs.
Meagher George, chairmaker
304 Englemore Lena Miss
Frank John P. chauffeur, b.
000 Vacant house
000 Vacant house
000 Vacant house
000 Vacant house
310 Drexler Frank, teamster
312 Dow Fred M. painter

Benton St. crosses.

318 Vacant church
320 Henderson William H. watchman
Henderson John P. pressman, b.
Stettner Mary, shoemaker, b.
322 Vonhold George, carpenter
Vonhold John G. student, b.
000 School No. 24

Linden St. crosses.

Crawford St. crosses.

Mulberry St. crosses.

MELODY, fr. 57 Prospect, west and south, to 264 Adams; ward 11.

Right Side.

Atkinson St. crosses.

68 Vacant house
72 Vacant house
78 Rogerio George, laborer
80 Manguso Giovanni, laborer
82 Lorenzo Frederick, laborer

Left Side.

1 Wood Jesse, driver
3 Johnson Edward, carpenter

Atkinson St. crosses.

Babbitt Place ends.

0 Harrison Abraham, blacksmith
81 Brodner Charles, blacksmith
83 Grum John, painter
Timar Louis, cabinetmaker, b.
Smith Margaret Mrs.
Rodner Charles, machinist
Williams Charles

MELROSE, from 591 Genesee, west, to Narcissa; ward 19.

Right Side.

6 Daglish John C. machinist
8 Rockwell John S. Mr. & Mrs.
10 Stowell Omer G. Mr. & Mrs.
12 Henry James D. Mr. & Mrs.
14 Thomas Edward O. T. Mr. & Mrs.
16 Lozier William S. Mr. & Mrs.
26 Collins Anna A. Mrs.
Kelly Hallie S. Mrs. b.
30 Acker Joseph M. Mr. & Mrs.
32 Rogers Mary Mrs.
Rogers Mary E. Miss, b.
38 Penny Mary Mrs.
Platt Darwin L. Mr. & Mrs.
42 Hughes J. Leonard Mr. & Mrs.
44 McSweeney Joseph P. clerk
54 Johnson Harley M. Mr. & Mrs.
58 Fenn Harry M. Mr. & Mrs.
Fenn Fred S. Mr. & Mrs.
Thompson Flora B. Miss, b.
62 Culligan Thomas, pressman
Culligan Mary E. b.
Culligan Joseph P. fireman, b.
Culligan James W. collector, b.
Culligan Charles J. helper, b.
66 Patterson Robert Mr. & Mrs.
70 Milliman William B. salesman
Milliman Clarabel Miss, b.
Milliman Louise J. Miss, b.
74 Hammond Herbert H. Mr. & Mrs.
Hammond Frances B. teacher, b.
Hammond Jennie A. stenogr. b.
78 Spaulding Grant W. Mr. & Mrs.
Wood David C. b.
84 Wentworth Joseph L. buyer
88 Page John H. foreman
94 McIntyre John T. Mr. & Mrs.
Jones Paul, dentist, b.

Central Library of Rochester and Monroe County · City Directories Collection

96 Plant Joseph, janitor
Plant Margaret, stenographer, b.
98 Smearing W. Walter, shoemaker

Wellington Ave. crosses.

Left Side.

7 Finlay David J. Mr. & Mrs.
11 Schenck Ludwig Mr. & Mrs.
Schenck Eleanor D. Miss, b.
17 Curtis Charles W. Mr. & Mrs.
21 Riggs George B. Mr. & Mrs.
Hulett Mary Miss
Hunt Elizabeth Miss, b.
29 Martindale Gad Mr. & Mrs.
Stone Anna Mrs. b.
Stone Jessie S. Miss, b.
31 VanLiew John A. Mr. & Mrs.
35 Reeves Bert E. Mr. & Mrs.
37 Carr Guy M. Mr. & Mrs.
41 Frey Harry C. Mr. & Mrs.
45 Watts Frederick B. Mr. & Mrs.
49 Shaw Arthur L. Mr. & Mrs.
53 Huber Elizabeth Mrs.
Huber Emma, dressmaker, b.
Livingston Mary Mrs. drsmkr. b.
57 Hyde Hampden Mr. & Mrs.
61 Holmes Charles S. Mr. & Mrs.
65 Hendershott Wells G. salesman
Hendershott W. Howard, telephone installer, b.
Hendershott Erma B. b.
Howard Frances L. Mrs. b.
69 Dugan John W. train dispatcher
71 Lyons James, salesman
77 Hender William H. Mr. & Mrs.
Hender William J. engraver, b.
Hender Ethel M. b.
Hender Marion, b.
79 Benedict Oliver W. bookkeeper
81 Irwin R. Bert, express messenger
85 Wilbur Milton W. Mr. & Mrs.
89 Fehr Albert Mr. & Mrs.
Fehr Elizabeth, b.
Stephan Barbara Mrs. b.
93 Ellis Charles Mr. & Mrs.
Ganue Eleazer Mr. & Mrs. b.
Thompson Lamar I. dentist, b.
97 Henry Fred W. Mr. & Mrs.
Henry Emma J. Mrs. b.
99 Roy Fred C. Mr. & Mrs.
101 Luehm George W. Mr. & Mrs.
103 Aldridge George Mr. & Mrs.
Aldridge Harry G. saw manuf. b.

Wellington Ave. crosses.

MELVILLE, from 226 Webster Avenue, east, to Culver Rd.; ward 18.

Right Side.

1 Adams Sarah J. Mrs.
Adams Jennie M. Miss, b.
5 Knowles Aug. J. assembler
Dempsey Ray R. assembler, b.
Dempsey Walter W. piano tnr. b.
Dempsey Chester A. cabntmkr. b.
11 Ketchum Horace S. electrician
Pinkley Clara M. box maker, b.
17 Heinemann Louisa Mrs.
Heinemann Charles C. driver, b.
Heinemann Adolph M. cutter, b
Heinemann Fred C. fireman, b.
23 Wilhelm George A. watchman
Wilhelm Geo. E. meter setter, b.
27 Kellaway William M. machinist
33 Hallings Edward, clerk
Howlett Elizabeth Mrs.
Lee Elmer R. painter, b.
39 Vandenbergh Jacob, carpenter
Vandenbergh Peter J. carpntr. b.
47 Knickerbocker A. B. trainman
Knickerbocker Mae B. clerk, b.
57 St. Clair William, pressman
61 Kipphut Joseph R. engineer
Kipphut May M. butnholemkr. b.
Kipphut Gertrude B. dressmkr. b.
67 Teats James H. brassworker
73 Rockwood Walter E. salesman
77 Clicquennoi Marenus L. bookkpr.
83 Pearson Harry W. syrup maker
Kirby Douglass, camera maker, b.

Oswego St. ends.

95 Allen Alice A. Mrs.
Allen Grace A. b.
Allen Ruth A. b.
Yaw Willis, motorman, b.
99 Knickerbocker Edward F. driver
Gallasch Carl B. coffee roaster
103 Parrish Fred I. plumber
Dettmann Carl F. millwright
109 Nesbitt Robert G. salesman
111 Wheeler Leon R. conductor
113 Myers Alfred H. saloon
119 Holschue George J. fireman
Butler Lydia A. Mrs. b.
125 Christner John H. driver
Christner M. Bernadette, bookkeeper, b.
131 LeBeau Israel J. shoemaker
LeBeau Raymond E. cutter, b.
LeBeau Walter N. cutter, b.
135 Kaiser John, finisher
143 Kalmbach Charlotte Mrs.
Kalmbach Fred. J. pressman, b.
Kalmbach Chas. W. trimmer, b.
Kalmbach William J. shoemkr. b.
Hirzel Mabel I. tailoress, b.
Oswald Elizabeth Mrs. b.
149 Young Joseph, glazier
Young Archibald L. b.
153 Vacant house
161 Hames Bennett E. carpenter
Hames Delevan, driver, b.

Stout St. ends.

173 Perry George W. real estate
Kane Joseph P. inspector, b.
O'Malley Mary, clerk, b.
179 Foster George E. engineer
183 McGuire James W. grocer
McGuire Minnie E. stenogr. b.
McGuire Louis J. electrician, b.
185 Heuberlie George W. variety store
187 Weidemiller John C. barber
End Rachael Mrs. b.

Central Library of Rochester and Monroe County · City Directories Collection
House Directory supplement

189 Rotmans Christian, cabinetmkr.
Pillen Delia, spooler, b.
Pillen Nellie C. hairdresser, b.
201 Hicks Norman N. sales agt.
221 Vanderkolk Mary C. Mrs.
Vanderkolk William S. finshr. b.
Vanderkolk John C. helper, b.
Schout Jacob, b.
225 Heym William, artist
Covert William F. designer, b.
229 Messmer John, bookkeeper
233 Lanctot Charles R. messenger
Lanctot Jennette A. b.
235 Brundage Samuel, shoemaker
Worden Sarah Mrs. b.
Brundage Mortimer, bookkpr. b.
237 Patchin Hall M. salesman
243 Balt John S. carpenter, h.
Balt Seitze, b.
249 Prinsen Theodore D. carpenter
255 Gravell Fred V. carpenter
Loyd Roscoe N. painter, b.
Whiteman Edwin P. painter, b.
261 Bates Arthur H. salesman
Bates Robert C. salesman, b.
Bates Fred'k R. salesman, b.

Denver St. crosses.

299 O'Reilly Mary T. bookkeeper
O'Reilly Josephine M. bookkpr.
303 Collins Fred A. salesman
309 Wallace William T. physician
321 VanZandt Raymond P. cashier
325 Newman Rae Mrs.
331 Graham Harry S. buyer
339 Vacant house
345 Boyce E. Ernest, real estate
Morris John T. real estate
351 Pye Alfred L. foreman
375 Noll August, cabinetmaker
Fromm Adelaide C. Miss, b.

Greeley St. crosses.

Left Side.

30 Hoffman Chester E. carpenter
32 Moulton Wilson T. upholsterer
44 Loock Wm. L. lithographer
46 Parker Ernest A. tool maker
50 Watson Charles J. baggageman
Watson Chas. J. doorman, b.
52 Larson Olaf, cabinetmaker
58 Krug Fred H. piano tuner
Wooley J. Howard, piano tuner
62 Herman Fred J. examiner
Curran Julia, button maker, b.
68 White Sidney E. wireworker
74 Perry Mary J. Mrs.
Perry Laura V. teacher, b.
78 Fink John M. foreman
84 DeNeve Frank J. painter
90 Bradley Charles W. flagman
96 VanZandt Peter A. machinist
VanZandt H. Lester, draughtsman, b.
102 Perritt George W. engineer
Feister Jane Mrs. b.
108 Forest William J. salesman
Forest Claude F. brakeman, b.
Forest Blanche L. Miss, b.
114 VanLare Abraham, tinsmith
VanLare Isaac, carpenter, b.
120 Maher Daniel, carpenter
126 Blizard George F. glazier

Travers St. begins.

138 Jenks Fred S. conductor
144 Yates Calvin J. carpenter
150 Miller George L. detective
156 Maser Gottfried, motorman
Maser Margaret E. Miss, b.
162 Patterson Warren D. foreman
168 Young Henry, clerk
Young Louisa C. dressmaker, b.
Young Chas. F. W. electrician, b.
172 Armstrong James S. bookkeeper
Armstrong J. Nelson, clerk, b.
174 Geddes George, clerk.
178 Evans Edwin J. foreman
Evans Albert F. foreman, b.
Evans Adelaide W. Mrs. b.
180 Booth William F. engineer
Booth Edna K. music teacher, b.
184 Shanks Solon, packer
Shanks Iola E. stenographer, b.
Griffin John, b.
Griffin Jennie B. telephoner, b.
188 Myers George A. printer
192 Fowler Frederick H. architect
194 Harvey William J. engineer

Berwyn St. begins.

200 Lang Norman J. Mr. & Mrs.
O'Brien Floyd S. inspector, b.
Young Percy, clerk, b.
204 O'Brien Olive L. Mrs.
228 Carman Charles A. carpenter
Derleth Edward C. driver, b.
258 Harkley Garnett L. bookkeeper
262 Larson C. Robert, electrician
Benzon Emil G. student, b.
266 Ireland Clayton W. salesman
Carpenter Dana Mrs. b.
274 Hall Fred C. builder
Higgins Isaac W. Mr. & Mrs. b.

Denver St. crosses.

318 Jackson William G.
Warrer Esther E. Mrs. b.
322 Raymond Charles F. cutter
O'Donaghue Anna T. Mrs. b.
328 Teller Charles F. cashier
336 Mayer Oscar J. painter
Mayer August
Mayer Neta M. Miss, b.
346 Shea William J. conductor
Shea James, motorman, b.
Shea William, conductor, b.
Campion Anna Miss, housekpr. b.
364 Smith John A. foreman
360 Rapp Peter, shoemaker
Rapp Arthur R. shoemaker, b.
Rapp Carl L. ball player, b.
000 Vacant house

Central Library of Rochester and Monroe County · City Directories Collection
House Directory supplement

380 Seiser Charles E. carrier
Seiser Fredericka Mrs. b.

Greeley St. crosses.

MELVIN ALLEY, from 12 South Washington, east; ward 1.

Right Side.

0 Storage

MENLO PLACE, from 746 Mt. Hope Avenue, east; ward 14.

Right Side.

2 Brizee J. Frederic Mr. & Mrs.
Purdy Katherine A. Mrs. b.
Dowding Mary J. Miss, b.
6 Herzberger Wm. C. Mr. & Mrs.
10 Myers Elmer L. Mr. & Mrs.

Left Side.

7 Frey John B. Mr. & Mrs.
9 Boughton Elizabeth E. Mrs.
Meitzler Charles Mrs. b.
11 Northway Thomas J. Mr. & Mrs.
15 Edgerton Harry L. Mr. & Mrs.
21 Ingall Daniel D. policeman
Ingall Maud R. Miss, b.

MERLE, from 125 Hebard, west; ward 16.

Right Side.

2 Genco Vincenzo, laborer
Bello Rocco, laborer
4 Giacuzza Cologero, laborer
Alfieri Caspano, laborer
6 D'Amico Michele, laborer
Treppanzana Cologero, laborer
Aurieri Stephano, laborer
Montisanti Ciccio, laborer
8 Cintonieri Salvatore, laborer
Belfiori Cologero, laborer
Cassarino Giuseppe, laborer
Puccio Giuseppe, laborer
Rivolo Antonino, laborer
Olivera Francesco, laborer
10 Gordano Antonio, laborer
Crimenti Giuseppe, laborer
12 Rivolo Salvatore, mason
Brangiforti Marcillo, laborer
Rivolo Graziano, laborer
16 Posanto Frank, laborer

MERLIN, from 628 Emerson, north, to Erie Canal; ward 10.

Right Side.

6 Grunst Minnie Mrs.
Grunst Edward G. camera mkr. b.
8 Cousin Benjamin, machinist

Glenwood Ave. crosses.

MERRIMAC, from 42 Edward, east, to 283 Portland Ave.; ward 8.

Right Side.

17 Brown Joseph, tailor
21 Aronovitz Harry, tailor
25 Stiller Philip, tailor
Rutman Morris, shoemaker
Hahn Helen, tailoress, b.
31 Wolf Hyman, tailor
Rosenthal Etta, pedler, b.
39 Taylor Solomon, presser
Snider Esther, buttonhole mkr.
Snider Leah, clerk, b.
43 Raufeisen John M. meter reader
Raufeisen Charles J. salesman, b.
Raufeisen Louise, teacher, b.
47 Cohen Lester, tailor
51 Markofsky Clemence, mason

Hudson Ave. crosses.

95 Hering William, carpenter
101 King George, salesman
Bartlett Mary Mrs. b.
107 Janneck Edward, laborer
111 Bradler Edward U. barnman
117 Vacant house
121 Ott Albert W. Co. paper box mfs.
127 Korpinski John, carpenter
Figiela Frank, laborer
131 Sehm Barbara M. Mrs.
135 Stigel Charles, tailor
Wery Andrew, laborer
139 Cohen Louis, tailor
145 Smith Joseph, glazier
Smith Louis R. bookkeeper, b.
Smith Lillian J. bookkeeper, b.
Smith Ida M. b.
149 Paul Fred C. fireman
151 Weingartner Valentine, clerk
Weingartner E. C. polisher, b.
155 Theobald Frederick, painter
159 Kaimer Richard, grinder
163 Fritz Bertha, tailoress
171 Klein Lawrence
Klein Raymond, shoemaker, b.

North St. crosses.

205 Young Louis
Doell George, butcher, b.
213 Hildebrand John, printer
217 Gurnett William R. janitor
Gurnett Richard R. b.
221 Schicker George, finisher
235 Grimm John W. filmmaker

Concord St. ends.

271 Ernisse Walter A. produce

Left Side.

12 Shuman Max, tailor
Schaeff Joseph, tailor
18 Grambor John, button maker
Sulanoski Stefan, laborer

Central Library of Rochester and Monroe County · City Directories Collection
House Directory supplement

24 Cushman Adrian, teamster
Cushman Fred A. teamster, b.
Dudley Sidney, bottler, b.
30 Gray Hyman, junk
Breitkopf Isaac, tailor
Breitkopf Samuel, tailor, b.
Breitkopf Rose, boxmaker, b.
36 Szebeda John, tailor, h.
40 Kralakowsky Henry, tailor
44 Matuk Anton, tailor
48 Jarvis Michael, laborer
50 Nowack Peter, tailor
56 Wolf David, presser
58 Lewis Samuel, tailor
60 Zwaniarski Leon, fireman
62 Schneittman Shie, tailor

Hudson Ave. crosses.

148 Fricker Sarah T. Mrs.
Frankenberger Joseph, plumber
152 Marin Louis, stamper
Hanna William, laborer
Passantino Angelo, laborer
Pesburga Carmela, tailor
r. Lombardozzi Ernest, stonecutter
158 Evans William, shoecutter
164 Cloonin Mathew, laborer
Cloonin Mathew F. cutter, b.
Cloonin Edward H. cutter, b.
168 Bell J. Arthur, engineer
Bell John F. plumber, b.
172 Wickman Frederick, mason
Wickman Fred W. mason, b.
Wickman George, candies, b.
182 Gafski Joseph, laborer
184 Minkiewicz Stanislaus laborer

North St. crosses.

206 Jackson John H.
Lavey Rose Miss, b.

Lincoln St. begins.

242 Wilson Arthur W. harnessmkr.
250 Thompson Thomas H. tailor
Kuelps Charles A. foreman

Hollister St. begins.

266 St. Mark's Episcopal Church
274 DeMallie Arthur, machinist
280 Kober Casper, collector
Kober Chester H. clerk, b.

MERRIMAN, from 316 East Avenue, northeast, to 133 Anderson Avenue; ward 6.

Right Side.

36 Maloney William B. Mr. & Mrs.
Maloney Walter G. cigars, b.
Maloney Wm. F. clerk, b.
Harper Lillian Miss, b.
44 Williams William Mrs.
50 Hotchkiss Levi Mrs.
Hotchkiss James L. lawyer, b.
Hotchkiss John D. insurance, b.
56 Strasenburgh R. J. Mr. & Mrs.
Strasenburgh Harold G. b.
64 Taylor Zachary P. Mr. & Mrs.
Taylor Herbert R. sec. b.
Taylor Helen Miss, b.
Taylor Marion Miss, b.
68 Olcott Theodore Mrs.
Olcott Theodora Miss, b.
74 Palmer Charles H. Mrs.
82 Kneath Watkin W. Mr. & Mrs.
94 Cutler J. Warren Mr. & Mrs.
96 Bloom Ernest T. chauffeur
102 Douglas Robert Mr. & Mrs.
110 Steefel Simon L. Mr. & Mrs.
114 Gates Herbert W. Mr. & Mrs.
118 O'Grady Ann Mrs.
O'Grady Edward, insurance, b.
128 Ramsdell Edward E. Mr. & Mrs.
Ramsdell Earle H. salesman, b.
Ramsdell Harold C. surveyor, b.

University Ave. crosses.

158 Inglis William H. superintndt.
160 Nicholls Henry L. Rev. & Mrs.
166 Reynolds Hugh B. Mr. & Mrs.

Atlantic Ave. crosses.

204 Haggith Charles J. car cleaner
Haggith Russell C. porter, b.
210 Suthons John J. Mr. & Mrs.
Suthons Katherine D. violnst. b.
Beecroft Thomas, weaver, b.
Seary Andrew, barber, b.
216 McDermott Thomas Dr. & Mrs.
McDermott Nora Mrs. b.
218 Winkle Mary Miss, dressmaker
Winkle Margaret, bookkeeper, b.
Winkle Nora, weaver, b.
220 Tyndall Martha A. Mrs.
Hornbeck Ray. F. electrician, b.
226 Hanna Edward C. grocer
Hetzel George C. shipper
232 Perkins Edith Miss
Faber Paul, artist
238 Bowman Nichols, gardener

Left Side.

33 Ford Thomas Porter, banker
Ford Lucy E. Mrs.
43 Williams Charles M. Mr. & Mrs.
49 Lamb William P. Mrs.
Shaw Frederick, b.
Hoyt Helen Miss, b.
Sherburne Sarah E. Mrs. nurse, b.
57 Barber Dolphus S. Mr. & Mrs.
Pastor Juan F. Mrs. b.
Corris Elizabeth Mrs.
Corris Marion Miss, b.
61 Faber John P. Mr. & Mrs.
Faber Charlotte Miss, b.
69 Rosenberg Lena Mrs.
Rosenberg Nettie Miss, b.
Rosenberg Claire Miss, b.
83 Brownell Frank A. Mr. & Mrs.
Brownell F. Raymond, b.
Brownell Mildred H. b.
91 Smith Wendell M. Mr. & Mrs.
Fraser Nettie H. Miss, b.
95 Likly Helen E. Mrs.
Likly William C. Mr. & Mrs.

Central Library of Rochester and Monroe County · City Directories Collection
House Directory supplement

105 Stowell Calvin L.
115 Hellems Charles C. Mr. & Mrs.
Hellems Frank, lithographer, b.
121 McCook Samuel Mr. & Mrs.
Cottom Levin C. Mr. & Mrs.
127 Schuyler James C. Mr. & Mrs.
Shackelford S. C. Mr. & Mrs.

University Ave. crosses.

000 School No. 31

Atlantic Ave. crosses.

195 Kaner Andrew C. carpenter
Kaner Anna, dressmaker, b.
Kaner Ruth, dressmaker, b.
Kaner George, machinist, b.
199 Anderson George T. real estate
Anderson George H. patrolman
Anderson Margaret, nurse, b.
205 McNally Owen J. blacksmith
211 Vacant house
217 Gavin Edward W. coachman
221 Meredith Lawrence, engineer
Fisher Helen, b.
225 Lockwood William A. bookkpr.
Lamson Drusilla Mrs. b.
Lockwood Helen D. student, b.
227 Kennedy George, driver
233 Moore George S. coachman
Moore J. Harry, electrician, b.
237 Welch John C. coachman
Welch Mary, cashier, b.
Welch Alice, clerk, b.
241 Tucker William H. laborer
Tucker Clarence H. helper, b.
Harness Alfred, fireman
243 Salle Albert H. conductor
Drake George, machinist

MERTZ ALLEY, fr. 34 Lowell, north, to 21 Hart; ward 5.

MESSINA, fr. 8 Trinidad, northeasterly; ward 18.

Right Side.

2 Malandrea Giuseppe, laborer
4 Sicorelli Salvatore, laborer
Zizzo Carmelo, laborer
6 Zizzo Giuseppe, carpenter
Fortunato Biagio, laborer
8 Tomi Salvatore, laborer
Cannioto Salvatore, laborer
Cannioto Cologero, mason
Costanza Vincenzo, laborer
10 Caleo Alfonso, stonecutter
Angi Luigi, laborer

Left Side.

3 Cichillio Rosario, laborer
Callieri Filippo, laborer
Fostagnia Giuseppe, laborer
5 Amedio Raffaelle, laborer
Siracusa Salvatore, laborer
7 Romeo Giovanni, laborer
Fazzione Cologero, laborer
9 Paraino Bernardo, baker
Accorso Giuseppe, laborer
Accorso Alfonso, laborer

MEYER PLACE, fr. 75 Broadway, west, to Erie Canal; wd. 4.

1 Brierley John, barnman
2 Vacant house
3 Anderson Clifton J. machinist
4 Huddy Richard R. painter
5 Samenfink Charles C. carpenter
6 Evans Charles N. camera maker
Wilcox Almeda Mrs. b.
7 Bower Frank W. salesman
8 O'Brien Julia A. Miss
O'Brien Nora M. Miss, b.
9 Wakely Rix, clerk
10 Walton Arthur G. plumber
11 Thayer Elmer A. painter

MICHIGAN, from 413 Sherman, west, to Curlew; ward 10.

Right Side.

6 Fisher Joseph, coremaker
8 Motz Edward H. machinist
10 Fischer John P. brewer
16 Krebs Katharine Mrs.
Krebs Minnie Miss, b.
Krebs Julia C. Miss, b.
Krebs William A. shoecutter, b.
18 Kaul Mary Mrs.
20 Miller Susie A. Mrs.
Miller Raymond J. electrician, b.
Schafer Joseph I. cabinetmaker, b.
Cook Catharine M. tailoress, b.
22 Logan James E. machinist
26 Rödal George, baker
28 Regan James, laborer
30 Foltan Anna E. Mrs.
32 McCarthy George, gardener
36 Fay Anthony, carpenter

Santee St. crosses.

46 Patterson Wilson S. toolmaker
48 Titus Fred N. engineer
50 Royle Charles, shipper
52 Lamb James, salesman
Denholm Wm. instrument mkr. b.
58 Schoeler Emil, lithographer
60 Emler Frederick G. driver
290 Gassmann Albert, engineer
124 Streber George F. woodworker
126 Kneer Christian, brewer
128 Friedman Joseph, laborer
130 Young Charles H. boxmaker
132 Smith George W. woodworker
134 Kier Henry, laborer

Left Side.

19 Stage John C. machinist
Gottsabend Emma E. Mrs. b.
27 Millhofer Vincent
29 Alexander Edward, machinist
31 Leininger John A. chairmaker
33 Millhofer Edward P. flooring
35 Brown Michael L. electrician
Herlihy Hannah Mrs. b.
Herlihy Patrick S. shoemaker, b.
39 Sayles Reuben J. electrician
Keymel Nettie Mrs. b.

Central Library of Rochester and Monroe County · City Directories Collection
House Directory supplement

41 Battersby Matthew L. engineer

Santee St. crosses.

43 Shaw Herbert, millwright
45 Plain Jane Mrs.
Plain Wm. E. cutter, b.
47 Knope Anthony, storekeeper
49 Attridge Emma Mrs.
Attridge Harold, shoemaker, b.
Attridge Edmund, printer, b.
51 Boon Richard C. hoseman
53 Cummings William P. clerk
Vought William, ribbon maker
55 Limbeck Joseph J. moulder
Clark Clarence G. clerk
57 Harman Orange S. machinist
Pease Gilbert, laborer
59 Bean John H. painter
Laffan Joseph F. machinist
Laffan Sarah Mrs. b.
67 Brooks Charles F. blacksmith
Brooks Elizabeth, clerk, b.
69 McKelvey Charles J. plumber
71 Weiser William, instrument mkr.
73 Daeufer Frederick C. cutter
125 Stolte Frank H. mason
129 Magan Frank, bottler
131 Knope Casper W. tilemaker

MIDDLESEX ROAD, from 484 Blossom Road, north, to city line; ward 21.

Right Side.

62 Cogswell Ray S. clerk
78 Preston Austin J. candy maker
Preston Evans D. salesman, b.
Coons Dayton M. messenger
84 Schue Charles C. foreman
90 Skiff Guy W. bookkeeper
102 Conklin Byron H. engineer
108 Hoffman Christopher, finisher
112 Morrill William F. driver
Morrill Charles H. b.
128 Waterhouse Richard, shoemaker
138 Vick William J. shoe cutter
144 Hudson John, machinist
Otto George, machinist, b.
150 Roloson Bertram, machinist
154 Champagne Louis, driver
160 Keene James B. machinist
170 Sippel John A. baker
186 Melleman Peter J. gardener
202 Tapp Walter J. camera maker
218 Hayes Carleton C. collector

Left Side.

85 Eidam Edward G. draughtsman
91 Taylor Earl G. clerk
95 Partridge Earl A. teacher
97 Carpenter Fletcher M. teacher
101 Manning Walter F. clerk
Manning John W. b.
105 May William J. sawmaker
Dingman Joseph J. nurseryman
000 Vacant house
123 Culver John P. foreman
Culver Clifford A. salesman, b.
127 Vroman John H. engineer
139 Mousbacher Henry, candy maker
Mousbacher George, candymkr. b.
149 Stevens Robert C. camera mkr.
159 Hudson Thomas, craneman
171 Schue Aaron D. grinder
175 Bence Burton, painter
177 Velzing Tyebbe, blacksmith
187 Mattice William E. fireman
197 Koopmans August, carpenter
207 Latimer Hubert, salesman
219 Kiniry Andrew, milk

MILBURN, fr. 198 Barrington, east, to 199 Culver Road, ward 12.

Right Side.

3 Wilson Frank A. Mr. & Mrs.
Abeel Mary Mrs. b.
Estelle Madeline B. Mrs. b.
7 Hare George, insurance
11 Parkhill William S. Mr. & Mrs.
33 Seymour Elbert B. Mr. & Mrs.
Seymour Kate Miss, b.

Edgerton St. crosses.

Vassar St. crosses.

93 Flowers George H. Mr. & Mrs

Berkeley St. crosses.

135 Mills Joseph F. finisher
137 VanGroll Daniel, gardener
139 Hanefy Margaret Mrs.
Hanefy John T. clerk, b.
Hanefy Mary Miss, b.
143 Good Edward T. bookkeeper
Good Minnie A. Miss, b.
147 Fisher Elmer L. laborer

Alvin Place begins.

159 DeBlauwe Jennie Mrs.
DeBlauwe Wm. M. cabinetmkr. b.
DeBlauwe Bertha J. cutter, b.
DeBlauwe Emma L. boxmaker, b.
DeBlauwe Grace, stenographr. b.
165 Sills Fred R. painter
169 Mengerink William, locktender
173 VanDeWalle Peter, laborer
177 Salmon Ann Mrs.
Camp Theodore I. patternmkr.

Regent Place begins.

189 Campbell Robert, gardener
Campbell James E. papermkr. b.
Campbell Sarah, dressmaker, b.
201 House John, florist, h.
Stringer Annie B. Miss, b.
205 Good James H. butter
217 Grouse Joseph D. Mr. & Mrs.
Baer Samuel, foreman, b.
Baer Julia Mrs. b.

Berkshire St. begins.

243 O'Neil Josephine Mrs.
O'Neil Joseph W. plumber b.
O'Neil Bertha R. bookkeeper, b.

Central Library of Rochester and Monroe County · City Directories Collection
House Directory supplement

247 Smith Joseph J. painter
251 Lunt Isaac Mr. & Mrs.
Lunt Harry W. broker, b.
Lunt Mildred M. Miss, b.

Brunswick St. crosses.

265 Vogel Minnie L. Miss
Vaeth Louise L. Miss
Schauer Emma B. Mrs.
269 Leader George Mr. & Mrs.
271 Hanauer Isaac, salesman
Hanauer Harry, cutter, b.
Frankl Sallie Mrs. b.

Left Side.

0 School No. 23

Edgerton St. crosses.

58 Bamber Benjamin C. bottler
60 Mahony William R. insurance
62 Vacant house
64 Hall Ephraim H.
Hall Mary E. L. Miss, b.
Westcott Mary L. Mrs.

Vassar St. crosses.

00 Levy Sarah Mrs.
Levy Samuel, clerk, b.
90 Campbell John T. policeman
96 Brower Frances, school supplies, h.
Hynes Helen Miss, b.
100 Vacant house
110 Freiberg Albert J. Mr. & Mrs.

Berkeley St. crosses.

146 Joyce Sidney A. machinist
Wright Putney L. blacksmith, b.
152 Riley George F. carpenter
156 Zonneville Adelbert, chauffeur
162 Riley Wm. carpenter
Herring Elizabeth Miss
166 Pirie William, gardener
Jamieson John, carpenter, b.
Till James, carpenter, b.
* Till David, carpenter, b.

Donlon St. begins.

180 Littlefield Henry B. draughtsmn.
186 Greffrath Frank J. carpenter
192 McGuire Joseph, carpenter
198 Cocking Thomas H. coachman
Cocking Nicholas, clerk
Davis Henry, chauffeur, b.
202 Vacant house
208 Love James O. journalist
214 Murphy Richard W. J. bookkpr.
218 Alhart Clarence E. tailor
Ubbink Gertrude, bookkeeper, b.
224 Meier J. George, salesman
McVeen Olive I. bookkeeper, b.
228 Clark Frederic M. clerk
234 Shaffer Henry E.
Shaffer William H. lawyer, b.
Shaffer Fanny C. Miss, b.
238 Scott Dunbar D. engineer
246 VanGroll Isaac, gardener
Tromp John, gardener, b.

248 Vacant house
252 DeWitt Abraham, chauffeur

Brunswick St. crosses.

264 Vacant house
272 Casey Fred B. express agt.
274 Vacant house

MILDRED, from 323 Hague, west, to city line; ward 20.

Right Side.

22 Hamm John J. lunch
32 West Frank F. insurance

MILL, from 26 Corinthian, n., to junction of Brown and Falls; wards 1, 2.

Right Side.

6½ Vacant house
10 Gruber Peter, saloon
12-18 Vacant building
20, 22 Atlantic Supply House
26 Creamer Albert S. poolroom, h.
Poindexter Charles H. barber
28 Weis & Fisher Co. warehouse
30 Powers & Vail, billiards
32 Stewart B. H. printer
Scott J. D. publisher
Moore Candy Co.
34 Eigabroadt F. T. signs
38 Brien Joseph A. electrical contractor

Market St. crosses.

52 Soppe A. lodging-house
54, 58 Rochester Rope Buckle Co.
Mathes Sales & Mfg. Co.
60 Howe & Rogers Co. warehouse
64-72 Graves H. B. warehouse
74-88 Clark Paper & Mfg. Co.
90 Jones Fred H. frame manuf. 2
Ever Ready Chocolate Co. 3
Stark N. & Co. frame manufs. 4
Continental Vending Co. gum mfrs. 5
94 Alexander D. A. Co. plumbers

Andrews St. crosses.

106 Bliss Plumbing & Supply Co.
Tyburn Printing Co. Inc. 1
Friederich A. & Sons Co. contractors
Friederich Bros. Realty Co.
Genesee Construction Co.
Langenbahn A. A. Co. plaster
Freeland H. H. shoe mfr. 3
Goodger W. H. shoe mfr.
108 Sherwood F. A. Co. leather
Rochester Thread Co. 2
110 Vacant building
112 Heilbrunn J. & Sons, leather
114 Cross Bros. & Co. leather, etc.
116 Hasselbarth Bedding Co.

Central Library of Rochester and Monroe County · City Directories Collection
House Directory supplement

118 Brady Chas. A. leather
Globe Silk Works
Gitterman Henry Co. shoe findgs.
Wilder & Co. leather
120 Hasselbarth Bedding Co.
126-130 Empire Last Works

Central Ave. crosses.

N. Y. C. R. R. crosses.

Commercial St. crosses.

190 Hunt J. K. paper boxes
192 Fox Frank J. shoe mfr. 4
Leach Shoe Co. 5
194 Whalen R. & Co. tobacco mfrs.
196 Vacant shop
206 Vacant shop
208 Rochester Last Works

Furnace St. crosses.

218 Vacant shop
222 Weidner C. A. Co. machinists 3
224 Parry Samuel R. machinery
Trix Co. perfumery
230 Taylor-Shantz Co. machinists 2
232 Roch. Water Works Repair shop
234 Bennett & Mason Co. warehouse
236 Hauser J. Machine Co.
Rochester Brazing Co.

Platt St. crosses.

000 Leary Edward B. dye house
250, 252 Heughes J. C. Moulding Co.

Shaw Place begins.

254 Noblu Soap Co.
r. Crescent Foundry Co.
000 Stone H. D. Co. proprs. Irving Mills.—*See page* 978
000 Moseley & Motley Milling Co. Flour City Roller Mills.—*See page* 978

Left Side.

5 Corinthian Theatre, side entrance
15 Hogan Bros. suits
17 Vincent Bros. tobacconists
19-27 Weis & Fisher Co. furniture
31 Davis Geo. W. & Co. var. store
35 Reynolds James Co. plumbers

Market St. crosses.

41, 53 Graves H. B. furniture
55, 57 Howe & Rogers Co. carpets
59 Daly & Ferguson, paper
61 Jacobstein Bros. leaf tobacco
63 Zelter H. & Co. trunks & bags
67 King J. C. furniture
73, 75 Reliable Furn. & Carpet Co.
77 Fisher I. J. Furniture Co.

Andrews St. crosses.

107 Martin R. P. leather
111 Wegman Wm. J. Co. mattresses
115 Brannigan T. E. & Son, leather
Peerless Machinery Co.
Linen Thread Co. The
117 Ness Lewis Carting Co.
119 Brewster & Taylor Plating Co. 2
Standard shoe Co.
Phelan Jeremiah Sons, shoe mfrs. 3
121 Lane Charles M. leather
123 Booker W. H. leather
Fish & Horton Co. electricians
Rochester Electric Service Co.
Welz John W. & Co. shoe mfr. 3
Wright W. H. shoe mfr.
125, 127 Hill H. R. glazier, h.
129 Meigs George H. furniture
133, 135 United Shoe Machinery Co.
000 O'Donnell M. M. barber

Central Ave. crosses.

N. Y. C. R. R. crosses.

169 White C. G. Machine Works
171 Marittimo Francesco A. shoemaker
Juliano Tony, laborer, b.
175 Hall Sidney's Son, boiler maker

Commercial St. crosses.

000 Egan Daniel W. saloon
191 Warsaw Elevator Co.
Republic Elevator & Machine Co.
Otis F. H. machinist
193 Wray Henry & Son Inc. brass foundry
National Brass Mfg. Co.
203, 205 Sohn Dan Machine Co.

Furnace St. crosses.

219 Rochester Roll Grinding & Corrugating Co.
225 Bridgeford Machine Tool Works
229, 231 American Ribbon & Carbon Co.

Platt St. crosses.

245 Anselm L. saloon, h.
Anselm Frank A. clerk, b.
Finnigan Patrick, porter, b.
249 Morele John, laborer
DiChiara Nicolo, laborer
251 Pomponio Frank, saloon, h.
267 Rochester Steel Casting Co.

Factory St. ends.

279 Erdle Perforating Co.
Metallic Automobile Matting Co.
McConnell J. S. roofer
291 Rochester Automatic Elevator Door Co.
Wilder L. F. lawn mower repr.
293 Goette R. F. A. machinist
Lyon J. S. metal specialties

Brown St. begins.

297 Vacant house
299 Vacant house

Central Library of Rochester and Monroe County · City Directories Collection
House Directory supplement

MILLBANK, fr. 48 Brooks Ave., north, to 249 Sawyer; ward 19.

Right Side.

Barton St. ends.

Monica St. ends.

00 Raymo Elmer F. grocer
00 Vacant house
00 Vacant house

MILLER, from 108 Bay, north, to 1265 Clifford Avenue; wd. 18.

Right Side.

6 Heiler Henry, piano maker
8 Meyer Nicholas
Meyer Henry, assembler, b.
10 Dodge Lawton S. driver
Minster Dora Mrs. b.
12 Fox Nicholas, carpenter
Fox Bertha M. clerk, b.
Fox Frank A. shoemaker
14 Fox Peter, teamster
16 Spiegel John, shoemaker
Adam Louis, shoemaker, b.
18 Gustke Charles F. foreman
20 Steege August, shoemaker
Falske Augusta Mrs. b.
22 Techlow William, grinder
Swartzenberg O. soft drinks, b.
26 Neuman Rachael Mrs.
30 Keehn Adam J. tailor
Keehn John, toolmaker, b.
34 Goodman Frank C. tailor
Glossner August, restaurant, b.
r. Keehn Adam J. tailor
36 Bossert Rudolph, carpenter
40 Seils Herman, foreman
Larter Walter, carpenter, b.
Larter Edwin W. butcher, b.
42 Hansis William J. moulder
44 Motzer Michael, blacksmith
48 Miller Samuel, moulder
50 Foos George P. toolmaker
Langenberger Lawrence, b.
52 Hertweck Elizabeth Mrs.
Hertweck Frances, operator, b.
Hertweck Mary, shoemaker, b.
54 Apfel John, switchman
Baywalder Andrew, shoemaker
56 Fedrau Albert, mason
60 Ditner Rudolph, laborer
64 Hecht Frederick, laborer
66 Bowman John H. driver
68 Tepper Charles E. iron moulder
70 Osborne Edward W. foreman
72 Karweick Amelia L. Mrs.
Karweick Otto J. steamfitter
74 Lämmelein Frank tailor
76 Boeyink Christian, carpenter
Lusink Charles, b.
78 Reinartz Peter J. buffer
80 Hansis George, tailor, h.
82 Minch John L. driver
84 Mossgraber Fred C. florist
86 Greenberg David L. tailor
88 Reinartz Martin, upholsterer
90 Balling John, mason
92 Suhr Charles, grocer, h.

Left Side.

1 Dickson Johnson J. laborer
3 Schudt Henry, market
Utz William F. machinist, b.
5 Kane George A. brakeman
7 Jochens Christian, laborer
Jochens John, helper, b.
Jochens Carl, carpenter, b.
Jochens Christian, jr. shoemaker
Bliss Frank, camera maker, b.
7½ Gibbs George A. bartender
9 Roth Gustave H. operator
VanZandt Gilbert, huckster
11 Kassman A. Joseph, carpenter

Elizabeth Place begins.

15 Young Sarah Mrs.
Young Arthur, inspector, b.
Lay Charles, plumber
17 Weber Christian, stonecutter
19 Schneider Martin, woodworker
21 Emrich Conrad, wagon maker
Emrich Fred. camera maker, b.
23 Hoehn Henry H. shoemaker

Council St. ends.

31 Hofferbert John G. blacksmith
Weber Frederick, clerk, b.
Steger Regina M. Mrs. b.
37 Dingfelder Joseph J. woodworker
Palm Katherine Mrs.
39 Smith Joseph, shoemaker
41 Rickert Jacob C. shoemaker
43 Wezler John O. teamster
43½ Baechle Ernest, baker
45 Miller Celia Mrs.
47 Lindenberg Fred J. machinist
Lindenberg Sophia Miss, b.
49 Palm Fred. machinist
51 Meyer John, teamster
53 Ziegler Gottlieb, tailor
55 Clark George L. motorman
Buchholz Mathew A. conductor
57 Baker Levi C. carriage maker
Neville Arthur W. motorman
59 Beard D. Butler, laborer
61 Miller Stephen, wood moulder
63 Streb George F. laborer
67 Reisinger John, machinist
69 Smith Barbara Mrs.
Senteff Margaret Mrs. b.
Clement Charles, shoecutter, b.
Frisch Stella, examiner, b.
71 Kastner Robert J. sawyer
Fox Frederica Mrs. b.
73 Renner Emma Mrs. tailoress
Zabel Charles F. clerk, b.
75 Maier Charles M. foreman
77 Whalen William, motorman
79 Vanderweel Anna Mrs.
Vanderweel Harry, clerk, b.
DeBliek Anthony, clerk, b.
81 Popp Albert S. shipper

Central Library of Rochester and Monroe County · City Directories Collection
House Directory supplement

83 Repp Louis, butcher
Meyer Henry C. grocer
Beckler Alfred, electrician
85 Englert Pauline Mrs.
Winfield Fred, tailor, b.
87 Gruss Bernard, baker, h.

MINERVA PLACE, from 143 Main East, south, across Ely; ward 4.

Right Side.

18 Garson & Wood Furniture Co.

Ely St. crosses.

00 Vacant house

Left Side.

11, 13 K. O. B. Mfg. Co. lunchbox mfrs.
Consolidated Roofing Co. roofers
Dunham Sign Co. signs

Ely St. crosses.

00 Chapman House, stable
00 Moore John C. Corp. bookbinders

MITCHELL, from 68 Barbara, north, to Norton; ward 22.

Left Side.

Urquhart St. crosses.

Mohawk St. crosses.

73 Hawes William E. cooper

83 Friedrich Julius Co. storehouse

Furlong St. crosses.

Turpin St. crosses.

137 Ford Henry, gardener
Ford Elizabeth Mrs. dressmkr. b.
Kloter Edward S. painter

Dickinson St. crosses.

169 Crane Emily Mrs. laundress
Wedow Charles, laborer

MOHAWK, from 1047 Portland Avenue, west, to 430 Carter; ward 22.

Right Side.

34 Antinarelli Biagio, musician
38 Heck Eliza Mrs.
42 Smith Joseph, carpenter

Mitchell St. crosses.

154 Boher C. brewer
158 Miller Harry E. collector
178 Harden Harry G. porter
220 Ives Bernard, driver
Barlow Ann Mrs. nurse, b.
224 Kiefer John P. clerk
230 Dorgan William, trainman
234 Kahl Ernest, camera maker
McCormick James J. gasfitter
240 Bogart Roy D. salesman
244 Clark Francis F. motorman
250 Northrop Burr A. bookkeeper
Robinson William H. collector, b.
254 Lazette Arthur P. toolmaker

Left Side.

37 McDonell William E. diemaker
47 Lodato Walter S. carpenter
75 Estelmann Julius, driver
79 Whelpley Avard E. optician
85 Murray William H. porter
87 Jefferson Theodore C. carpenter
89 Repsher Clarence A. printer

Mitchell St. crosses.

229 Appleton Norman T. tailor
233 DuBois Asa N. porter
DuBois Stephen H. b.
243 Desbrow Sidney F. foreman
249 Marton Fred P. shoemaker
Marton Jessie L. Miss, nurse, b.
Ward William V. moulder, b.
253 Burkhart Frederick, laborer

MONICA, fr. 835 Genesee, west, to Wellington Avenue; ward 19.

Right Side.

00 Brophy John P. Rev.
LeBreton Marie Mrs. housekpr. b.
82 Roberts Henry T. photo engraver
88 Gazelle Abram, foreman
94 DeLapp Thomas J. machinist
98 Seeley DeForest P. carpenter
104 Bishop Leon H. painter
108 McInnis William, bus. agt.
Herring Harry F. upholsterer, b.
Herring Walter H. cutter, b.
Herring A. J. button turner, b.
112 Green Jerome C. carpenter

Left Side.

3 Vacant house
81 Desmond Darwin, engineer
87 Pfaudler John M. machinist
Pfaudler Arthur F. helper, b.
Pfaudler Howard O. helper, b.
93 Brown Ralph S. engineer
97 Schattle Edward, draughtsman
103 Diedrich Albert F. electrician
107 Walker William J. mason
Walker Florence S. clerk, b.
LaBelle Leah, typewriter, b.
111 Raymo G. Nelson, carpenter
Raymo Elmer F. grocer, b.

MONROE AVENUE, from 208 Clinton Ave. South, southeast, to city line; wards 4, 12, 14.

Right Side.

45 Zimmer Fred W. Dr. & Mrs.
Zimmer Estelle A. Miss, b.
51 Huber Carl A. Dr. & Mrs.
55 Earle Ezmon W. Dr. & Mrs.
Earle Charles A. clerk, b.
Earle William H. chemical eng. b.

Central Library of Rochester and Monroe County · City Directories Collection
House Directory supplement

57 Diamond Rubber Co.
59 Papas Christ, fruit, etc.
61 Papas Christ, confectionery
63 Agnew Fred L. dentist
65 Fleischmann Co. yeast
69 Vacant house
71 McCarthy A. C. millinery
73 Barth Leonard J. Mr. & Mrs.
Barth Mary Mrs.
Grimes George H. Mr. & Mrs.
Burkart John L. Mr. & Mrs.
Niles Charles F. mechanic, b.
75 Barth L. J. auto tires
77 Taplin Mortimer M. physician
83 Gordon Brady, shoemaker
Parsells William W. b.
McGahan Frank, cartman, b.
Bruner May Mrs. b.
87 Luce Belle Mrs.
Luce Ethel Miss, b.
Hammes Bertha Miss, b.
93 Markel Hattie Miss
Johnson Ida Mrs.
97-99 Woodbury W. E. & Co. grocers

Broadway begins.

109 Eagle Dyeing & Cleaning Co.
111 Lautner W. C. cigars, etc.
113 Brady George E. machinist
Glass Albert A. waiter
Ferguson John L. saw maker, b.
115 Hale & Hodges, laundry
117 Vaughan Emily Mrs.
Flynn William F. carpenter
121 Hodges Elizabeth M. laundress
Hale Edith, laundress
123 Vacant house
125, 127 Young Frank K. coal

Howell St. ends.

147 Lord Benjamin, motorman
149 Burns Henry, painter
155 Jacklin Ida Mrs. lodging-house
161 Fahy John H. photographer
Buckley Frank C. iron worker, b.
167 Puddington Gas Machine Co.
169 Killigrew Harry P. barber
171 Shortall Fred J. coal and wood
173 Vacant house
175 Young Catherine Mrs.
Newell Thomas, gardener
179 Bennett William A. tailor
181 Bennett William A. tailor

Marshall St. ends.

203 Buck Thomas D. physician, office
Hoot William B. Mr. & Mrs.
Hoot W. Irving, dentist
207 Monckton George A. Mr. & Mrs.
Scott John Mr. & Mrs.
209 Cook William C. market
213 American Union Laundry Co.
215 Sturge Employment Exchange
217 White Emily Mrs.
Danford Freeman D. clerk
Keeler Kate Mrs.
Hess Catharine Mrs.
219 Vacant store

S. Union St. crosses.

231-233 Garrison Fred. J. grocer
235 Bouton Nancy Mrs.
Bouton George, electrician, b.
Field Ada Mrs.
Greeve Alice C. Miss
Greeve John A. clerk, b.
Wilson Anna Miss
Whitney Matthias S. janitor
Whitney Nancy A. dressmkr. b.
237 O'Donnell Moses J. plumber
239 Malin Lillian Mrs.
243 Graupman George, pool room
245 Frank Israel S. decorator
Hoxie Orrin, machinist
247 Edgett Frederick, mason
Collett Catherine Mrs.
251 Elliott Isabel Mrs.
Elliott Cora M. Miss, b.
Elliott Burt, camera maker, b.
Craft Frederick J. tailor, b.
Weinman Frank W. bartender
Tubbs Kitty L. packer, b.
Miller Eva T. Miss
Kent Horace G. driver, b.
Myers William, roofer, b.
253 Keller Hattie H. H. Mrs.
Johnson Harry B. collector
Puddington T. E. gas machines
259 Nea-To building
Haines & Slocum Co. gum mfrs.
Rochester Vacuum Cleaner Co.
Williams H. G. Co. toilet preparations
Union Trading Co.
279 Dyer Frank E. engineer
283 Mills Harriet M. Miss
Tuttle Horace J. lawyer, b.
289 Bates Sarah J. Mrs.
295-299 Williams F. H. & Son, tinsmiths
301 Hartley Anna Mrs.
Hartley Grover C. clerk, b.
Hartley Martha Miss, b.
Yates Ann Mrs.
Raveret Lisetta Mrs.
Harris Ruth M. photographer, b.
Clark William J. salesman, b.
303 Ricketts George S. carpenter
Hatch Charles J. machinist, b.
Hatch Marjorie A. Miss, b.
Kerber Charles
Stehle Kathryn Miss, b.
MacLellan James B. machinist
r. Stott Nimrod, stonecutter
307 Clark Carrie E. Mrs.
Holfoth Frederick, bartender
309 Bristol Roy L. painter
Graupman George pool room, b.
Moore Catherine Mrs.
Kupferberg Henry B. shoemaker
Saternow Esther, clerk
313 Pond Nathan P. Mr. & Mrs.

Alexander St. crosses.

Central Library of Rochester and Monroe County · City Directories Collection
House Directory supplement

331 Buck Kathleen, physician
Buck Thomas D. physician, b.
337 Burger Hattie E. Mrs.
Burger Herbert B. music tchr. b.
Burger Arthur W. photogr. b.
339 Vacant house
341 Seebach Otto, painter
343 Hanley Thomas F. barber
Brooks Peter, tailor, b.
347 Ingersoll Joel M. Dr. & Mrs.
Ingersoll Edith Miss, b.
Ingersoll Edwin S. student, b.
Ingersoll Maria C. Mrs. b.
000 School No. 15
385 Ager William, carpenter
Ager Walter W. clerk, b.
Ager Clarence H. stenographr. b.
Ager Bertha E. clerk, b.
Hirsecorn Christine, knitter, b.
McCorvie Mernie, nurse, b.
Wescott Emma, nurse, b.
389 Farrell William T. Mr. & Mrs.
Holden George R.
Kavanaugh Ellen Miss, b.
Miller Theodore L. Mr. & Mrs.
399 Cook Edgar B. physician
Cook Anna B. Mrs.

Averill Ave. crosses.

417 Vacant house
425 Sherman Lu L. Mr. & Mrs.
Sherman Lu F. clerk, b.
431 Harris Roland C. Dr. & Mrs.
439 Lipsky Mendel Mr. & Mrs.
Lipsky Sarah, teacher, b.
Lipsky Terese Miss, b.
443 Chissell Thos. G. plumber
445 Southgate Gideon M. Mr. & Mrs.
Keene Stanley W. carpenter
Coleman Henry A. painter
Stock Simeon A. conductor, b.
447 Vocht Joseph F. market
449 DePuyt Philip A. grocer

Meigs St. crosses.

461 Hurwitz Sol, cigars
465 Murdie James C. coal and feed
471 Lang Joseph A. saloon, h.
473 Kallenbach Martha, confectnry.
475 Cohen Minnie Mrs. tailoress, h.
Cohen Gustav, tailor, h.
477 Whitbeck Caroline C. millinery

Woodlawn St. begins.

487 Dangler George, tailor
Dangler George C. painter, b.
Dangler Emil G. clerk, b.
Dangler Sarah L. clerk, b.
493 Milne Christina Mrs.
Milne Elizabeth M. Miss, b.
Milne Bessie A. Miss, b.
499 Emery Nathan M. mason
Riley A. Eva Mrs.
Rossborough Alexander, carpntr.
503 Shaddock Alfred C. dentist, h.
Shaddock Fred J. dentist, b.
Shaddock Florence M. b.
505 Porter Ida M. physician
Culver Martha Miss, b.
513 Woodruff J. B. Dr. & Mrs.

Edmonds St. begins.

527 Bell David S. carpenter
533 Neidert Joseph
Neidert Theodore, engraver, b.
Neidert Frank, stenographer, b.
539 Bricker Martin, carpenter
Bricker Joseph, draughtsman, b.
Bricker Josephine Miss, b.
Bricker Elizabeth Miss, b.
543 Yeomans George W. motorman
Yeomans Chas. C. compositor, b.
Whittleton Frank E. bookkpr. b.
Whittleton Thomas, machnst. b.
549 Weinstein Nathan, tailor, h.
Shaubert Robert, carpenter, h.

S. Goodman St. crosses.

567 Deyo Annie E. Miss
Deyo Kate Miss, b.
Hulburd Mary Mrs. b.
573 Vernam James B. Mr. & Mrs.
Vernam John J. camera mkr. b.
Rockwell George C. Mr. & Mrs.
575 Ripson John E. Mr. & Mrs.
579 Miller William H. Mr. & Mrs.
581 McIntee John T. dentist
585 Laurens Albert Mr. & Mrs.
Norton Francis A. Mr. & Mrs.
Norton William H. salesman, b.
Cadle John A. Mr. & Mrs.
591 Aird Charles L. Mr. & Mrs.
Shone Mabel G. Mrs. b.
593 Lansing Chas. V. K. Mr. & Mrs.
599 Taylor John R. Mr. & Mrs.
Carpenter Anna L. Miss, b.

Amherst St. begins.

619 MacCallum John H. Dr. & Mrs.
623 Green & Ward, garage

Boardman St. begins.

651 Vacant house
661 Kienast Henry, cutter
663 Newman Horace B. druggist
667 Sontag Minnie A. teacher
Sontag Emma F. Miss, b.
Sontag Lula S. Miss, b.
Shoecraft Emma J. Miss
Shoecraft Lee, grocer, b.

Sumner Park begins.

687 Winans Wm. W. Dr. & Mrs.
691 White Anna M. dressmaker
Whitbeck Merritt, clerk, b.
Hodgson Mounsey, plumber, b.
Russell Albert, machinist, b.
Lyons Jennie Mrs. b.
Lyons Adele, stenographer, b.
701 Newborn Florence Mrs.
Newborn Arthur M. florist, b.

Wilcox St. begins.

713 Hook and Ladder Truck No. 4

Central Library of Rochester and Monroe County · City Directories Collection
House Directory supplement

715 Engine Co. No. 15
719 Calhoun Agnes Mrs.
Calhoun Frank W. b.
Calhoun Kathryn L. stenogr. b.
Garland Anna, dressmaker, b.
721 Hunt Mary Mrs.
Hunt James M. bookkeeper, b.
Hunt Francis, driver, b.
Leary William P. inspector, b.
Roach Elizabeth Mrs. b.
723 Dowling Anna Mrs.
Preston Fred, painter, b.
Saunders James, presser, b.
725 Griffin Michael F. policeman
729 Demmer Frank J. tinsmith
Hodgson M. plumber
731 The Berkshire
Michielson John J. driver
Schuler Jacob, picture framer
Dunham Frank T. painter
Dolan Willard G. engineer
733 Schuler Jacob, picture frames
737 Boyce Chas. W. bicycle repairer
739 Paulus Louis C. plumber
741 Richardson Harry, variety store

Rutgers St. crosses.

000 International Button Co.
M. B. S. Button Co.
797 Filkins Daniel M. & Son, coal

Erie Canal crosses.

Field St. begins.

847 Scott James C. market
Kitts Emma A. Mrs.
Kitts Howard H. clerk, b.
851 Keenan George, manager
Keith Clifton A. contractor
855 Donovan Harry T. clerk
Moore Clarence E. installer
863 Kruger Charles E. florist, h.
Kruger William C. cutter, h.
871 Attridge Agnes Mrs.
Attridge Milton W. machst. b.
889 Bacon George W. carpenter
Kline Carrie Mrs.
891 Teall Brothers, market
893 Cromwell Roy J. grocer

Laburnum Crescent crosses.

903 **Crosman Bros.** seedsmen.—*See page 972*

Crosman Terrace begins.

957 Shepard George M. Mr. & Mrs.
Shepard Leon R. salesman, b.
969 Shepard Hyland G. Dr. & Mrs.

Shepard St. begins.

1007 Goddard Walter P. Mr. & Mrs.
Cook Janet M. Miss, b.
1011 Rich Henry H. Mr. & Mrs.

Rosedale St. crosses.

1039 Hunt George C. Mr. & Mrs.
1051 Weller J. Leslie Dr. & Mrs.
Brown Luelle A. Miss, b.
1055 Vacant house
1057 Vacant house
1061 Reicher Moses, supt.
1063 Sloan H. Joseph, clothing
1067 Heckman Clarence E. foreman
1069 Hord Spencer B. adv. agent
Hord Mary B. Mrs. b.
1079 Sutherland Wm. H. Dr. & Mrs.

Alliance Ave. begins.

1095 Yauck Edwin C. correspondent
1097 Fisher Lewis G. civil engineer
1099 Jones James P. insurance
1103 Thompson William A. salesman
1105 Vacant house
1107 Kirk Henry R. leather
1109 Gallup Wayne, salesman
1115 Fowler W. Frank Dr. & Mrs.
1119 Kellogg George W. Mr. & Mrs.
Kellogg Howard S. b.

Pinnacle Road begins.

1125 Chaintreuil Jean, chef
1127 Vacant house
1129 Vacant house
1131 Wescott Eugene F. manager
0000 Vacant house
1145 Walzer George J. painter
Crouter William B. engineer
1145½ Martin Gordon M. carpenter
0000 Vacant house
1161 Erhardt William, janitor
1173 Hicks Otis M. secy.
1179 Donnelly John, driver
Donnelly Bernard, printer, b.
Donnelly Timothy, b.
1199 Rochester Orphan Asylum
VonDohlen Wm. F. supt.

Left Side.

2 Stanley Robert, saloon
4 Bowen Horace B. janitor
Kenney Albert A. hotel
Bates Ida Mrs.
Bates Harry, b.
Yerkes Edward R. steamfitter
8 Miller Ella Mrs.
Austin William
Welton Fred E. carpenter
Lathington E. C. moulder
10, 12 Monroe Theatre
14 Poulos & Nicholson, confectionery
14½ Meyer William J. Co. sheet metal workers
Doody Willard A. roofer
Burnham Lucinda F. Mrs. h.
Vournous Nicholas, laborer, h.
Banks Josephine Mrs. h.
16 Mulley Charles, restaurant
18 Solenberg Simon, shoemaker
18½ Stevens Michael
Kaiser William
Kline Henry, watchman
Capwell Alvin B. woodworker
Walker David M. waiter

Central Library of Rochester and Monroe County · City Directories Collection

20 Dickens & Tunstall, pool
22 Ott Lee, laundry, h.
24 Palmer Robert E. fireman
26 Crissy John, grocer, h.
28 Fisher Wm. J. photographer, h.
Fisher Anna S. Mrs. milliner, h.
30 Fisher Anna S. Mrs. milliner

Cortland St. ends.

34 Levinstein Harry, clothing
36 Rittersbach Frank M. cigarmkr.
McDonald Emma Miss
Huffman Emma Miss, b.
McLaughlin Rose, seamstress, b.
Pflaum Hattie B. Mrs.
Warney Catherine Mrs.
Boniface Henry, mason
Nolan Harry T. machinist
Balser Gustav, shoemaker
38 Sayre George W. premiums, h.
40 Ryan & Granger, milliners
42 Smith Elizabeth Mrs.
Jackson Carrie Mrs.
Perkins Henry W. baggageman
Beecher Charles, camera maker
Yeardon Mary Mrs.
Hale Adelbert H. elevatorman
Lembcke John, laborer
Lembcke Henry, laborer, b.
Wake Charles, camera maker
Travis William H. sawyer
Marr Andrew M. Mrs.
Putnam Frances Mrs.
Murphy Thomas, machinist
44 Malloy Richard, grocer, h.
50 Conway M. W. coal
52 Sweet Louis, tailor
54 Lynch John P. electrician
r. Crew Edmund D. printer
r. Samson Hollis A.
60 Stone Edward O. barber
62 Burgett Libeous E. milliner
64 Vanderbelt John A. druggist

Chestnut St. ends.

76 Ihrig John, market
78 Lynch Daniel H. stonecutter
80 Singer Sewing Machine Co.
Meyer Arnold, computing scales
82 Warner Helen Mrs.
Moore Helen P. Mrs. b.
Hill Catherine Miss
84 Rocktaschel Herman L. bakery
86 McGuire James W. grocer
88 McPherson Julius, restaurant
Allen Margaret L. Mrs.
Allen Walter W. inspector, b.
Morey Clayton F. lawyer, b.
Galloway Thurlow W. demonstrator, b.
Fringer S. H. Tagart, electrician
Wood John B. silverware
90 Hughes Charles E. market
92 Hirschfield Edward, barber
96 Green William C. grocer
Green Matthew A. grocer, h.
Green Dora Miss, b.

William St. ends.

104 Brasser C. E. confectionery
106 Greenfield George H. art gds. h.
108-110 Rafferty Thomas, saloon
112 Allen Samuel P. driver
Clark Florence Mrs.
Clark Charlotte Miss, b.
McBride Daniel, mgr.
Landberger John, fireman
114 Vacant store
116 Fisher Charles F. plumber
118 O'Neil Marian Mrs.
Rosecrants Clarissa Mrs. b.
Kromer Ida, clerk, b.
George Edgar, furniture repairer
Johnson Elma Mrs.
Ritz Asa, clerk, b.
120 Neustaedter Robert J. shipper
Neustaedter Ellis S. collector, b.
Howe May Mrs.
122 Neff & Malone, motorcycles
124 McKibbon & Page, plumbers
124½ Noyes W. Henry, harness maker
Birmingham Thomas, printer, b.
Watson Ellen Mrs.
Olmsted William E. salesman
Tappan Edward A. brassworker
126 Moser Albert, grocer
128 Park John, shoemaker
130 Rabe Edward, harness maker
132 O'Connell B. J. camera maker
Titus Judson O. engineer
Bellingham Arthur, gardener
Fisher Nora Mrs.
Fisher Louis, machinist, b.
Fisher William, cutter, b.
Pettibone Ella W. Mrs.
Gray Hattie R. Mrs. milliner
134, 136 Royal J. D. market

Manhattan St. ends.

144, 146 Wiegand Bros. saloon
150 Hahn George, druggist
Hahn Albert, clerk, b.
Kavanagh Gardner C. Mr. & Mrs.
158 Pritchard Wm. T. piano tuner
Frank Louise M. Mrs.
160 Shewman Anna Mrs.
Burness Jennie Mrs. b.
164 Vacant store
r. Vacant house
166 Egan Thomas, cabinetmaker
Smith William, waiter
Cromwell Margaret Mrs.
Webster Benjamin, camera mkr.
168 Vacant store
170 Troy Bros. plumbers
172 Treasure Benjamin F. saloon
174 Curtiss Stillson F. painter
Treasure Benjamin F. saloon, b.

Savannah St. ends.

Central Library of Rochester and Monroe County · City Directories Collection
House Directory supplement

182 Brown Katherine N. Mrs. variety store
Schamerhorn Joseph, machst. h.
184 Covert Ferdinand E. teleph. mkr.
Thompson Jane G. Mrs. b.
Covert William, ladder maker, b.
Ennis Adella T. Mrs.
Ennis M. Harry, driver, b.
Briggs Eva G. Mrs.
186 Hisom Cornelius J. tinsmith
Gleason Joseph B. plumber
190 Boyce Frank H. foreman
194 Noffke William, blacksmith
196 Hendee Victor H. delicatessen
198 McKenna Patrick, steamfitter
Ryan Edward, waiter
Chard Charles A. optician, b.
Gilfilian Sedate E. Mrs.
Gilfilian Gertrude Miss, b.
Gilfilian Pearl Miss, b.
Gunther Joseph J. waiter, b.
O'Donnell Margaret Mrs.
Dales Clark, steward
200 Dygert C. H. jeweler
202 Gerling Gustave, barber
204 Rodell Ida M. Mrs. millinery
206 Smith Fred G. camera maker
Bardey August A. waiter
Wager Alta Mrs.
Wolfe Samuel S. coat pads
208 Brownyard J. A. tailor
210 Star Palace Laundry branch
212 McAviney James B. salesman
Bradley James, waiter
Horton James W. salesman
Geary David, dried fruits
Green Clementine P. Mrs. b.
Cumming Wm. F. wood carver
Prine George W. salesman
214 Munger Wallace O. & Co. confectionery
216 Sullivan Timothy J. saloon

South Union St. crosses.

226 Antrim Frank H. dry goods
228 Evered & Bryson, bakers
230 Zarcone & Pulvino, grocers
232 Bolsky Samuel, tailor, h.
236 Gray Frank, upholsterer
238 Blair Abram, shoemaker, h.
240 Ollis Sam Banana Co.
r. Bartolo Natoli, pedler
Chiappone Joseph, tailor
r. Carapezza Francesco, laborer
242 Ollis Samuel, fruit
Contino Salvatore, carpenter
Cangelosi Ignazio, laborer
244 Elm Farm Egg Co.
246 Vergo Bros. market
248 Vacant store
250 Warner Louis, tailor, h.
Sipple George, collector, h.

Linwood Place begins.

258 Battey Benjamin C. foreman

266 O'Neill Kate M. Mrs.
Brady Minnie L. Miss, b.
270 Proseus Frederick W. dentist, h.
274 Elmore Ellen Mrs.
Elmore Laura M. Miss, b.
Elmore George E. elevatorman, b.
276 Weilbye Hans L. massage
280 Priem Charles, real estate
Priem Charles W. lawyer, b.
Priem Elizabeth Miss, b.

Priem St. begins.

290 Kortright Albert B. linotyper
Rynard M. Austin Mrs. music teacher, b.
298 Turner Henry H. Mr. & Mrs.
302 Hodson Lucy F. Mrs.
304 Kellner Andrew G. buyer

Alexander St. crosses.

326 Chilson Elmer E. druggist
330 Brownell Edwin W, shoemaker
Daly Mary Ann Mrs.
Daly Margaret, dressmaker, b.
Jungwirth Frank, bellman
340 Bickford A. Edwin Mr. & Mrs.
Cole Sarah E. Mrs. b.
Cole Nellie Strong Miss, b.
342 Vacant house
346 Griffith Mary B. Mrs.
360 Barker Hiram L. Mr. & Mrs.
Barker Orrin, lawyer, b.
Barker Hiram L. jr. clerk, b.
Barker Martha Miss, b.
370 Weaver Chas. F. Mr. & Mrs.
Upson Lucy F. Miss, b.
Perry William P. Mr. & Mrs. b.
378 Appel Minerva A. Mrs.
Hamm Sarah A. Miss, b.
380 Vaughan Frank L. Mr. & Mrs.
Dalton Edwin S. Mr. & Mrs.
Brinsmade Herman H. Mr. & Mrs.
Smith Ray W. Mr. & Mrs.
388 Williams John R. Dr. & Mrs.
394 Rice Solomon H. Mr. & Mrs.
Rosenberg Julia S. Miss, b.

Averill Ave. crosses.

416 Monroe Ave. Methodist Church
430 Culver John C. Mr. & Mrs.
Culver Alice S. Miss, b.
436 Vacant house
442 Urquhart John C. Dr. & Mrs.
Pfeffer Oscar, lithographer, b.
Urquhart John C. phycian. office
McKinnon Mary, nurse, b.

Meigs St. crosses.

458 Ochs Charles C. grocer
460 White Mary R. Mrs. bakery, h.
White Chas. I tinsmith, h.
White C. Harry, clerk, b.
White Rodney G. clerk, b.
462 Reisch Joseph, barber
466 Aronstam Herman, shoemaker

Central Library of Rochester and Monroe County · City Directories Collection
House Directory supplement

468 Kaplan Louis, tailor
r. Moore Margaret Mrs.
Newport Phoebe Mrs.
Russell Mary E. Mrs.
Wilson Henry, laborer
Day George, porter
Long Alexander, porter
Lippins Max, porter, b.
470 Hoyt William L. grocer
472 Tupper Asa W. druggist
Station No. 17 Rochester P. O.
474 Stutson Joseph H. salesman
Reinhart John J. mason
Wagner Rupert, musician
McBay Arthur V. clerk
Hagan Mary Mrs.
Hagan Frank, shoemaker, b.
Hagan Sylvester, engineer
476 Henricus Robert L. upholsterer
Patchen Wm. E. tinsmith
Crescent Specialty Co. hardware
480 Morse Thomas B. salesman
Morse Thomas B. jr. driver, b.
484 Pappert Mary J. millinery
486 Bicker Louis E. Mr. & Mrs.
Marcotte Elizabeth Mrs.
Slobbe Mary Mrs.
Moore Margaret A. Mrs.
Moore Wyman, janitor, b.
488 Applebaum S. ladies' tailor
490 Manhattan Steam Dye Works
Gottleb Max, tailor
492 Sontag Emma F. dry goods
r. Burns George, painter
494 Edward Emma J. Mrs. dressmkr.
Mallery Mae Mrs. dressmaker, b.

Rowley St. ends.

510 Osgoodby Wm. W. Mr. & Mrs.
518 Pemberton C. W. demonstrator
522 Leschander Elizabeth Mrs.
Hopkins Lewis J. polisher
526 McCarthy William, barber
528 Caswell Harry DeF. driver
530 Ryan Thomas J. saloon
532 Mattern M. & A. dry goods
534 Harper Sarah A. dressmaker
Lyall Martha H. Mrs.
536 Jacobs Louis H. bakery
538 Zonnevylle Ed. A. market
540 Smith Howard H. salesman
542 Drucker Morris, tailor, h.
Hieb Jacob, barber
544 Cotter William E. shoemaker
546 Liberty John E. bartender
Fox Morton R. electrician
Sage Helen E. Mrs. dressmaker
Watson Michael, filmmaker, b.
548 Great Atlantic and Pacific Tea Co.

S. Goodman St. crosses.

560 Haskell Clayton K. Dr. & Mrs.
564 Beall John D. Mr. & Mrs.
570 Richmond John W. Mr. & Mrs.
572 Beale Albert E. Mr. & Mrs.
Beale Irving, clerk, b.
Beale Arthur, student, b.
576 Joffe Samuel R. Mr. & Mrs.
578 Vacant house
582 Ross James E. Mr. & Mrs.
Ross J. Clyde, civil engineer, b.

Cornell St. begins.

596 Rodell Eugene F. Mr. & Mrs.
Schubmehl Isabel A. nurse, b.
Schubmehl Margaret, nurse, b.
598 Onderdonk Ella Mrs.
Onderdonk Lilah A. teacher, b.
600 Moll Maurice Mr. & Mrs.
Linn Laura Mrs. b.
606 Kenyon Julius C. Dr. & Mrs.
Hodgkins Ella, nurse, b.
Amsden Ida Mrs. b.
610 DuBois Leon B. Mr. & Mrs.
Madden Jean, nurse, b.
616 Kipp Wm. M. Mr. & Mrs.
Kipp Magdalena Mrs. b.
Fetzner Arthur W. b.
622 Cooper Bert F. Mr. & Mrs.
624 Pellette Homer J. Dr. & Mrs.
Decker Abram L. painter, b.

Wilmer St. begins.

634 Fitch Agnes E. Mrs.
644 Hoyt Daniel B. Mr. & Mrs.
Hoyt Emily W. Miss, b.
648 Shea William, tailor
650 Collins Charles Mr. & Mrs.
Collins Ethel Miss, b.
Collins Charlotte Miss, b.
Collins Anna Miss, b.
654 Parsons Bros. grocers
Reese Chester A. waiter, h.
Wombwell Louis, floorlayer, h.
r. Collins Bros. bakery
656 Parsons Bros. market
662 Arnold Frank H. buttonmaker
Arnold Charles H. stenogr. b.
666 German George, grocer
668 Cayford Abel, driver
Hayner Frank, carpenter
Grace Martin D. machinist
Probasco Lewis R. painter
Probasco Irving F. actor, b.
Probasco Mary G. Mrs. b.
Probasco Lillian, bookkeeper, b.
670 Newman Horace B. druggist
Newman Sidney A. Co. ointment
674 Stagner George L. Mr. & Mrs.
Stagner Fred E. Mr. & Mrs.
Holway John, tinsmith, b.
Clark Mary Mrs. b.
680 Stevens Henry A. carpenter
Lawrence George W. proof-reader
686 Moynihan John
Moynihan Carrie L. Miss, b.
Moynihan Maude L. Miss, b.

Oxford St. ends.

700 Vacant house

Central Library of Rochester and Monroe County · City Directories Collection
House Directory supplement

706 Blauw August E. clerk
Ruehm Amelia Miss, b.
712 Vacant house
000 School of the Blessed Sacrament

Rutgers St. crosses.

746 McGoveron James T. Dr. & Mrs.
752 Stoller Martha A. Mrs.
Smith Kate Mrs. b.
Stoller Martha A. Miss, b.
758 Grashof Chas. H. Mr. & Mrs.

Dartmouth St. ends.

Pacific St. begins.

000 Vacant store
000 Vacant store
000 Kondolf M. R. garage

Erie Canal crosses.

848 Koch Edward G. barber
850 Scott James C. market
852 Shafft Edward E. engineer
Crangle Robert D. painter
Camp Cyril F. machinist
Dowd Charles R. salesman
Koch Edward G. barber
854 Meskill & Tucker, variety store
856 Block Emil, jeweler
Adwen George, tailor
860 Pinnacle Pharmacy
862 Jones Edward P. dentist
Jenkins Cornelia Miss, h.
Martin Lotta M. clerk, b.
864 Beebe William M. restaurant
866 Peck Walter D. restaurant
Mickley Erastus R. b.
868 Reagan Frances Miss
870 Fisher Julia Mrs.
Aldridge Lillian Miss, b.
Aldridge Anna Miss, b.
878 Hewitt James H. foreman
Hewitt Harley H. correspndt. b.
880 Schutt Fred N. salesman
882 Vacant house
884 Young Durewood B. supt.
886 Vacant house
888 Randall George W. millwright
Wakefield Lester E. diemaker, b.
890 Berger Isaac, shoemaker, h.

Laburnum Crescent crosses.

900 Vacant house
920 Clark Caleb C. driver
Nowack Emil, coachman
932 Drons Stanley, chauffeur
936 Davis Frances L. Mrs.
Davis Walter B. detective, b.
938 Bellis John M. clerk
Bellis George R. clerk, b.
942 Weis Peter F. painter
946 Walters Lillian Mrs.
Walters Arthur, camera mkr. b.
Walters Harry H. patrn. mkr. b.
Walters Jessie L. stenographr. b.
948 Ranton William J. inspector
954 Gilmore Carl M. telegrapher
Stone Edward J. salesman
962 Shutte Willard, teamster
Rappenecker Joseph, machnst. b.
970 Hussey Albert, janitor

Harwood St. begins.

1006 Mount Hor Church

Rosedale St. crosses.

1024 Stewart Alexander T. salesman
1030 Colvin Edward D. A. salesman
1036 Furlong James E. manager
Furlong William M. photogr. b.
Furlong Mary E. Miss, b.
Furlong Katharine E. Miss, b.
Furlong Genevieve A. Miss, b.
1042 Gibaud John Mr. & Mrs.
Gibaud Gaston J. cutter, b.
Gibaud Clara M. clerk, b.
Stoffel Martin B. Mr. & Mrs. b.
1046 Magrain Jennie L. Mrs.
1050 Finn John H. manager

Avondale Park begins.

1062 Beidler George C. Mr. & Mrs.
Baker Lucy A. Mrs. b.
Baker Frank, salesman, b.
1064 Finch Philip F. salesman
1066 Muir John, bookkeeper
1068 Graham Charlotte Mrs.
Graham Belle Miss, b.
1072 Armstrong Addie Mrs.
Armstrong F. G. brakeman, b.
Armstrong Rose E. milliner, b.
1074 Morris Thomas L. carpenter
1080 Johnson Robert, foreman
1084 Huntington Chas. S. watchman
1088 Thayer Henry D. publisher
Thayer Henry C. bricklayer, b.
Thayer Lyman M. clerk, b.

Belmont Street begins.

1104 Hancock Bros. grocers
1114 Whitmore Wm. W. salesman
1116 Hagen Austin A. clerk
1120 Allbright Arthur E. supt.
Hall Violet Mrs. b.
1126 Warner Harry E. laundryman
1132 Tout John A. barber
1136 Prescott Robert
Prescott Albert J. b.

Werner Park begins.

1154 Jordan James Mr. & Mrs.
1172 Hancock Mark, grocer
1174 Daniel Royal G. manager

Culver Road begins.

0000 Rochester Water Works
1296 Sellmayer Frank J. gateman
0000 Vacant house
0000 Steuerwald Henry, var. store

Central Library of Rochester and Monroe County · City Directories Collection
House Directory supplement

MONTGOMERY, fr. 79 Aldine, south, to 86 Aberdeen; wd. 19.

Right Side.

50 Orwen Caroline A. Mrs.
Orwen Mary R. secy. b.
Orwen Clara A. bookkeeper, b.

MONTGOMERY ALLEY, from Erie Canal, across 70 Main W., north, to N. Y. C. R. R.; wards 1, 2.

Left Side.

Main St. West crosses.

Church St. crosses.

84 Cooper & Aab, sheet metal wkrs.
96 Philadelphia Storage Battery Co.

Allen St. crosses.

MONTROSE, from 321 Frank, west, to 194 Saratoga Ave.; ward 9.

Right Side.

10 Roche George T. cashier
00 School No. 6
22 Wooden Bessie Mrs.
Wooden Edward, cutter, b.
Jackson Andrew, boxmaker, b.
Jackson John O. clerk, b.
24 Roth Alexander G. foreman
26 VanGieson Elmer, emulsion mkr.
Lynch Edward, chauffeur, b.
28 Call Caroline M. Miss
Glenn Eva M. Mrs. b.
30 O'Brien Frank, camera maker

Left Side.

3 Hallifax Henry T. engineer
Hallifax Arthur H. machinist, b.
5 Sellinger John M. policeman
7 Dobles Walter J. shipper
9 MacKechnie Edmund J. trunkmkr.
Vail Jennie M. bookkeeper, b.
Suarez Isabel Mrs.
11 Symon Edward, shoemaker
Coddington Elizabeth A. Mrs. b.
11½ Elliott Charles A. packer
Rackett Louise Miss, b.
13 Collins Patrick, motorman
15 Wilson Seeley Mrs.
Wilson Gertrude Miss, b.
17 Blur-Knot Carbon Co.
Macey Clarence A. supt. h.
19 Genesee Cut Glass Co.
19½ Bullock Allen G. glasscutter
21 Gernon Matthew J. captain
Gernon James A. moulder, b.
Gernon George E. pressman, b.
23 Robinson Elmer E. builder
Jeffs John Y. cutter, b.
25 Henry David R. moulder
27 Lavigne Edward, laborer
Lavigne Jane Miss, b.
Lavigne Mary C. Miss, b.
Lavigne Josephine Miss, b.

MOORE, fr. Erie Canal, north, to 245 Lyell Ave.; ward 9.

Right Side.

Railroad crosses.

Nolan Place ends.

10 **Rochester Cold Storage & Ice Co.**—*See page* 978
18 Hagen Julia Mrs.
20 Welch Patrick, fireman
Welch William, engineer, b.
Welch Ellen, stenographer, b.
22 Greco Frank, laborer
Morrow Thomas, brassworker
24 Abenesi Pietro, laborer
26 Gentile Nicola, laborer
28 McPeak John J. foreman
McPeak Frank J. helper, b.
McPeak Joseph J. foreman, b.
30 Wilson Henry B. moulder
Wilson Clara B. Miss, b.
32 Handy Charles G. driver
Noxon Charles, painter, b.

Left Side.

Railroad crosses.

00 Rochester Cold Storage & Ice Co. ice plant
17 Repair shop
19 McBride Josephine Mrs.
McBride Edward, woodworker, b.
McBride Herbert, tilemaker, b.
McBride Alice J. spooler, b.
21 Graf Carl, baker
23 Carpenter William H. driver
25 Germano Gabriel, carpenter
Bruno Geotoro, solderer, b.
Bruno Romolo, solderer, b.
Apiano Martone, carpenter, b.
27 Magaio Gaetano, laborer
Brown Robert F.
27½ Moretta Angelo, laborer
29 Warney Jacob J. insurance
Warney Lillian, stenographer, b.
Warney Edith M. Miss, b.
Warney Francis J. clerk, b.

MORAN, fr. 157 Genesee, west, to 50 Ardmore; ward 19.

Right Side.

3 Waterhouse Harry, musician
5 Clark Emma C. variety store, h
Clark Frederick J. extracts, h.
Clark Roy K. salesman, b.
7 Miller Richard, milkman
9 Hardick William L. teamster
0 School No. 29

Left Side.

00 Calvary Baptist Church

Judson St. begins.

10 Brassor Louis, machinist
12 Wattel Elizabeth A. Mrs.
Wattel Charlotte A. clerk, b.
Wattel Maude B. clerk, b.
Wattel Elsie M. stenographer, b.

Central Library of Rochester and Monroe County · City Directories Collection
House Directory supplement

MORGAN, from 105 Clifton, south, to 246 Tremont; ward 11.

Right Side.

9 Milligan James, steamfitter
11 Brydie John P. machinist
Brydie Margaret M. Miss, b.
13 Kavanagh Eliza Mrs.
Kavanagh Eliza M. bookkeeper, b.
Kavanagh Dennis G. lawyer, b.
Line Frances C. Miss, b.
Morrison Matthew, trimmer, b.
15 Ehrmentraut Henry, policeman
17 Crittenden Warren W. real estate
Keeler Matilda Mrs. b.
White John, engineer
19 Clark Eber R. carpenter
Brooks Ernest A. clerk
21 Gledhill Wm. E. overall mfr. h.
Gledhill Anna E. Miss, milliner, b.
23 Stoneburg Charles M. foreman
Stoneburg Olive C. clerk, b.

Left Side.

8 Staub Roman, millwright
Howard M. Jennie
Allen Gussie N. b.
Howard Elsie M. b.
10 Wallenhaupt Barbara F. Mrs.
Wallenhaupt George H. finisher, b.
12 Watson Walter L. printer
Emery Isabelle, b.
Emery Clifford A. sec. b.
14 Baird Hugh H. carpenter
Baird Charles S. shoemaker, b.
Baird Agnes M. Miss, b.
16 Porter Ransford W.
Porter John E. bookkeeper, b.
Porter Sophia Miss, b.
18 Stahlecker Elizabeth Mrs.
Stahlecker John C. lithogr. b.
Stahlecker William C. stenogr. b.
Stahlecker Edward J. driver, b.
Stahlecker Harry, plumber, b.
20 Barrett Edward L. clerk
Phalon Maria A. Mrs. b.

MORLEY PLACE, fr. 8 George, north; ward 4.

Right Side.

2 Ziegler William H. candy maker
4 Nothnagel Louis H. carpenter
6 Lancer Agnes Mrs.

Left Side.

1 McCord Sarah Mrs.
3 Mostyn Henry, fireman

MORNINGSIDE PARK, fr. 187 Brunswick, west; ward 12.

Right Side.

2 Guttenberg Louis M. trimmer
4 Megargel Olive A. Mrs.
6 Day Richard, salesman
8 Westcott William A. accountant
10 Johnson Robert M. engineer
Broughton Sarah J. Mrs. b.
Broughton Edna E. clerk, b.
Broughton Hazel J. Miss, b.
14 Neisner Joseph M. Mr. & Mrs.
16 Neisner Abraham H. Mr. & Mrs.

Left Side.

5 Nurses' Home, Park Ave. Hospital
7 Vacant house
11 Vacant house

MORRILL, from 54 Hollenbeck, east, to 201 Remington; wd. 17.

Right Side.

5 Schneider Henry J. electrician
7 Tapper Ernest, carpenter
9 Giebel Casper, trimmer
Giebel Edward, lastmaker, b.
Giebel Fred B. chairmaker, b.
DeMarse George A. upholsterer, b.
Giebel Raymond B. cabinetmkr. b.
11 Hoeltzel Katherine Mrs.
Mauch Anton, brewer, b.
Baetzel Heinrich, tailor, b.
25 Ulatowski Otto, machinist
29 Mattes August, jr. canmaker
35 Engel Maggie Mrs.
Engel Peter, laborer, b.
Schopp George, camera maker, b.
39 Paul Fred, cutter
45 Wlatowski John, grinder
55 Ayres Gertrude L. Mrs.
Henning Charles W. salesman, b.
Eastwood Ralph V. boxmaker, b.
Jones Ernest G. watchman, b.
59 Yancer Charles A. metalworker
Kingsland Oliver D. wireworker

Clinton Ave. North crosses.

117 Schneider Barbara Mrs.
Schneider Barbara, nurse, b.
Anzenberger Michael, laborer
125 Weining Anthony J. shipper
129 Amlinger Philip G. policeman
135 Dittman Charles F. finisher
139 Peter William, mason
Martin George G. shoemaker
145 Wick Herman, tailor
Wick Mamie A. Mrs. dressmkr.
149 Seils Frank J. tailor
155 Longman Augusta Mrs.
161 Steger Charles, examiner
Steger Louise, ruler, b.
Steger Catharine, tailoress, b.
165 Whitty William W. helper
Loewenguth Emil J. jeweler, b.
Loewenguth Frank, lithogr. b.
171 Surridge Alice E. Mrs.
175 Meiter John N. carpenter
177 Miller Charles, optician

Left Side.

Clinton Ave. North crosses.

104 Nientimp John T. adv. mgr.
Mohr Harry, plumber
Jordan William W. painter

Central Library of Rochester and Monroe County · City Directories Collection
House Directory supplement

114 Fahrer John
118 Giesinger Magdalena Mrs.
Giesinger Nicholas, laborer
Rebman Jennie Mrs. b.
124 Gearing George W. salesman
128 Weichert Fred. blacksmith
Weichert Fred W. steamfitter, b.
Weichert Henry A. blacksmith, b.
134 Roth John V. polisher
140 Keefe James L. electrician
144 Freson Michael, laborer
148 Schopp Michael W. electrician
154 Pero George H. sawyer
Pero Harry T. metal worker, b.
Pero Laura V. Miss, b.
158 Miller Henry W. teamster
Miller George, driver, b.
164 Englert Martin J. tailor
168 Haidle Jacob, cooper
172 Thiem Frederick C. tailor
Herold Henry F. carpenter, b.
Herold Rose Mrs. b.

MORRIS, fr. 624 Clinton Ave. North, east, to 331 Joseph Avenue; ward 8.

Right Side.

3 Price Morris, clerk
Clifton Samuel, market
5 Brown William, junk
Brown Nellie, b.
7 Smith Isaac, real estate
Smith Solomon, tailor, b.
Smith Moses, real estate, b.
Smith Abraham, photographer, b.
9 Wiener William, tailor
Senowitz Abraham, presser
Senowitz Jacob, tailor, b.
Senowitz Nathan, tailor, b.
11 Ott Fred N. saloon
13 Hanrahan Michael, brewer
Hanrahan Delia, tailoress, b.
15 Malamphy James, shoemaker
Malamphy John B. shuttermkr. b.
17 DePlaa Bastian
Stecher Philip
19 Sturm Sophie Mrs.
Sturm Edward, furniture, b.
21 Silverstein Max, tailor
23 Williams Andrew, shoemaker
Williams Maud I. operator, b.
Williams Chester A. shoemkr. b.
25 Weiss John C. teacher
Walther Martha, teacher, b.
29 St. Matthew's Lutheran Church
St. Matthew's School
33 Muehlhauser John Rev.
Goette Rudolph, machinist
Goette Rudolph, jr. drghtsman. b.
35 Braeker Joseph, men's furnishings
Braeker Emanuel, salesman, b.
39 Kühles Catherine Mrs.
Kühles Minnie Miss, b.
Laufer Bertha Mrs.
Laufer Cora Miss, b.
Laufer William, clerk, b.
Bohn Estella Miss, b.
41 Hoffman Mathew, market
Neubig George, motorman, b.
43 Volz William A. cutter
45 Sinnwald Eliza Mrs.
Sinnwald Arthur, brassworker, b.
Sinnwald Louis, painter, b.
Sinnwald Albert, painter, b.
Sinnwald Martha Miss, b.
47 Klonick Simon Mrs.
Berman Charles
Berman Max, confectionery, b.
Berman Israel, confectionery, b.

Left Side.

4 Kelly John, laborer
6 VanMaaren William, driver
8 Lazarovsky Jacob, tailor
10 Sarachan Louis, junk
Graham Ernest E. conductor
12 Roth Frank, tailor
Burger Rose, tailoress, b.
14 Michels Charles, carpenter
Michels Fred, clerk, b.
Holloway Walter E. b.
16 Seelman John P. bicycles
18 Thon Christina Mrs.
Thon Linda, stenographer, b.
Thon Ernest C. lithographer, b.
20 Heilbronn Fred, insurance
22 Buchholzer Anthony, baker
Bode Herman W. chenille mkr. b.
24 Rothschild Harris, tailor
Rothschild Rebecca Miss, b.
Rothschild Louis, bookkeeper, b.
26 Sanders Roman, machinist
28 Levinstein Harry, clothing
Finestone Wolf, tailor, b.
Marcus Louis, cook
30 Mofsky Philip, tailor
Cohen Isaac, tailor, b.
32 Goldman Hyman, real estate
34 Joroslow Joseph, contractor
36 Stern Bessie Mrs.
Weinberg Abraham, cabinetmaker
Jacobson Gershon, painter
38 Cohen Samuel, bookbinder
Rubin David, tailor
40 Volz John L. cutter
42 Schuhart Quinbert C. physician
Schuhart Elmer C. student, b.
Schuhart Herbert J. student, b.
Schuhart Catherine Mrs. b.
44 Ruben Samuel, rabbi
Ruben Max, tailor, b.
46 Blum Andrew Rev. & Mrs.
48 Marian Nathan, car cleaner
Dubnikoff Morris, car cleaner
50 Levey Charles, tailor
Unger George, real estate

MORTIMER, from 56 North Water, east, to 53 Clinton Avenue North; ward 5.

Right Side.

Liberty St. crosses.
St. Paul St. crosses.
57 McGraw, Benjamin & Hays clthg.

Central Library of Rochester and Monroe County · City Directories Collection

59 Hunt J. F. paper box mfr.
63 Spry Delia Mrs. boarding-house
Spry Wm. moulder, b.
Townsend Frank, bricklayer, b.
Burbridge William, mason, b.
Nixon George, cooper, b.
67-75 Ross L. P. wholesale shoes
83 Kelly Mary Mrs.
Kelly Francis J. barber, b.
85-93 Burke Wm. B. Iron & Steel Co. hardware
97 Lawes Milton Carting Co.
Lawes Milton, cartman, h.
Lawes Wilbert, driver, b.
103 Simpson Adam D. clerk
Evener Joseph, coremaker, b.
Mellen Catherine, clerk, b.

Left Side.

2 Morrison W. W. printer
8 Rehtz Fred C. carriage maker

Liberty St. crosses.

St. Paul St. crosses.

68 Dinehart George, painter
70 Schroth John, driver
72 Butler John A. lodging-house
00 Masonic Auditorium
00 Side entrance to Masonic Temple

MORTON, from 768 Bay, northeast, to 1911 Clifford Avenue; ward 18.

MOULSON, from VanStallen, north, to 677 Norton; ward 17.

Right Side.

16 Napieralski Stanislaw, shoemaker
24 Bauer Edward J. plumber
50 Klein John, cartman
54 Schlageter August, carpenter
66 Bauman Andrew, blacksmith

Left Side.

19 Zandt Alois, brewer
Mahr John, driver, b.
29 Herman Anthony, piano maker
43 Weroniczak Sever, cement walks
Weroniczak Michael, ct. walks, b.
49 Sacher Walter E. brewer
53 Gawer John F. grinder

MT. HOPE AVENUE, fr. South Ave. bridge, south, to city line; wards 13, 14.

Right Side.

1 Vacant shop
3 Rochester Carting Co. storage
17-29 **Gray Carpet Cleaning Works.**—*See page* 966.
33 Schnurr J. H. experimental shop
Flower City Fence Co.
35 Delano Egbert W. boatbuilder
39-57 Genesee Tack Co. manufs.
59 Entrance to L. V. coal trestle
65 Springsted Rose Miss
Springsted Arthur, helper, b.
67 McCabe Sarah P. Mrs.
McCabe Patrick J. driver, b.
McCabe George A. driver, b.
69-89 Bastian Bros. Co. mfg. jwlrs.
115 Bastian Bros. Co. store-house
145 Duncan William, hostler
147 Kramer Charles H. checker
Bordwell James E. brassworker
Tower Isabelita S. Mrs. nurse
Flynn Mary Mrs.
149 Butler Robert A. switchman
151 Cobbin Henry G. real estate
Smith Wm. R. jeweler, b.
153 Degen Daniel L. sawyer
Leo Arthur W. iron worker
Koehler Charles H. clerk
Wilson Elizabeth Mrs. b.
Doll W. Burton, woodworker
155 Dickes George, machinist
Dickes George J. cutter, b.
159 Cunneen John B. foreman
161 Hanan William, repairer
Hanan James R. teleph. mkr. b.
163 Dowd Catharine Mrs.
165 Waldron Bert V. electrician
Pearl George E. helper, b.
169 Baker Louis
Baker John, machinist, b.
171 Vacant house
173 Lighthouse Homer A. barrels
Lighthouse Walter J. barrels, b.
181 Post C. Edward, painter
183 Leigh John, driver
Baker William A. shoemaker, b.
189 Stone Emma Mrs.
Stone Charles A. helper, b.
Stone Lillian, b.
197 Collister William, carpenter
Collister William W. jeweler, b.
205 Pratt Edwin H. carpenter
Benjamin Ella Mrs. b.
Falbey James D. machinist
217 Ambeau Georgianna Mrs.
Ambeau Leon J. tinsmith, b.
Ambeau Adelard, solderer, b.
221 Brown Frances Mrs.
Brown George P. machinist, b.
Brown William F. shipper, b.
Brown Homer C. clerk, b.
Brown Norman A. driver, b.
225 Johnson Peter N. laborer
Johnson Charles, laborer, b.
231 Stephenson James R. wrecker
Burns Ernest E. driver, b.
235 Eld Charles H. laborer
Eld William R. cook, b.
239 Quinn John S. lineman
243 Torkington George R. finisher
245 Ashfield Gertrude Mrs.
Ashfield Vanness, asst. supt. b.
r. Nodecker Gottlieb, laborer
Lydon John, laborer
255 Kalb Joseph F.
Kalb Catharine Mrs. b.

Central Library of Rochester and Monroe County · City Directories Collection
House Directory supplement

273 LaPlante Jennie Mrs.
LaPlante Josephine M. Miss, b.
LaPlante Irene E. Miss, b.
275 McWhorter Alexander
McWhorter Irving Mr. & Mrs. b.
281 Carlin Thomas F. teamster
289 Herdt Johanna Mrs.
Sheahan Mary Miss, b.
Sheahan Margaret, b.
Imholtz Antonio, gardener, b.
291 Spillane Emanuel J. stockkeeper
297 Slavin John M. shoemaker
Serth Jacob, laborer
307 Vaisey George, solderer
315 Nickels George C. printer
Marzahl Catharine G. Mrs.
321 Hartleben Louis, laborer
Ingoglia James, nurseryman
325 McFarland Elizabeth Mrs.
McFarland James, painter, b.
331 Gordon Paul, engineer
335 Murphy Elmer, piano maker
337 Briggs John H. tinsmith
Hussey Adelaide Mrs.
351 Baetzel Fred, coal
Baetzel Louise G. Miss, b.
Baetzel Emilie F. Miss, b.
353 Winans Harriet E. Mrs.
Winans L. Eva, clerk, b.
353 Sweeney Nora Mrs.
Sweeney Timothy, laborer, b.
Sweeney Mary, clerk, b.
Sweeney Julia, clerk, b.
Sweeney Nellie, operator, b.
357 Northrop Walter F. cartman
Rumsey John, carpenter
359 Nicholson John, laborer
361 Vacant house
391 Stanton Walter V. painter
Johnson William H.
Kyle David A. helper
Lisocchi Giuseppe, laborer
417 Carlstran Edward, upholsterer
Carlstran Nellie, bookkeeper, b.
425 Noce Samuel, grocer, h.
Giambrone Vincent, pedler, h.
429 Miller Charles A. painter
Page George W. plumber
Page Harry E. jeweler, b.
Page Roy A. cutter, b.
431 Moynihan Margaret E. Mrs.
Morrison Mary E. Mrs. b.
435 Weis Catharine Mrs.
Roth George F. Mr. & Mrs. b.
443 Thompson Bert U. R. barber
445 Thompson Bert U. R. barber
Hane Eliza Mrs.
Hane Frank, cigarmaker, b.
447 Ringelstein William, saloon

Clarissa St. begins.

471 Macpherson Gilbert G. Mr. & Mrs.
Macpherson Muriel E. Miss, b.
481 Ringelstein William, saloon
485 Gragen Ann Mrs.
Gragen Lillian Miss, b.
Gragen Minnie E. Miss, b.
Gragen Wm. H. printer, b.
491 Watson Eleanor M. Miss
Watson Alfred J. b.
Watson William G. teller, b.
509 Church Home, Ella R. Wood, matron
519 Hastings Henry, carpenter
523 Page Thomas D. cattle dealer
Sol John, machinist
527 Eason Elijah H. Mr. & Mrs.
Eason Harriet E. Miss, b.
Eason Louise Miss, b.
535 Johnson Augustus, engineer
535½ Marcille Joseph E. salesman
543 Oberg Olof Mr. & Mrs.
Oberg Albert T. Mr. & Mrs. b.
Lobdell Lois Miss, b.
551 Jackson Austin C. Mr. & Mrs.
Jackson P. V. Crittenden, b.
561 Crittenden Cornelius S. meat
Tait Robert Mr. & Mrs. b.
575 Moore Hattie I. Mrs.
Moore John C. Mrs. b.
Moore Eric C. blank books, b.
Moore Gaius C. blank books, b.
Moore Nancy C. Miss, b.
Moore Nathan C. b.
593 Ellwanger George H. Mrs.
Ellwanger Julia Miss, b.
Williams George C. Mrs. b.
609 Vacant house
625 Ellwanger Edward S. Mrs.
Ellwanger Helen C. Miss, b.
Ellwanger Margaret Miss, b.
Cresswell Sarah W. Miss, b.
673 Ellwanger & Barry, packing hse.

McLean St. begins.

701 Harmon Martha McLean Mrs.
Harmon Chas. M. sec. b.
Harmon Oscar F. salesman, b.
717 Zimmer Catharine Mrs.
723 Keller George J. florist
727 Keller George J. florist
735 Ruliffson Raymond J. Mr. & Mrs.
755 Keller John W. Mr. & Mrs.
Hahn Elizabeth Mrs. b.
000 Mt. Hope Cemetery, John W. Keller, supt.—*See back colored page*
1133 Penzlan Adolf, mason
Mt. Hope Cem. upper entrance
0000 Cemetery Chapel
1263 Fleming George B. foreman
Greve Henry J. pumper, b.

Left Side.

6 Sampson Daniel A. market
24 Kalb Kittie, tailoress
Armitage John E. janitor
26 Vacant store
26½ Vacant store
28, 30 Valenti Frank, fruit, h.
32 Delano Egbert W. boatbldr.
34 Robinson Benjn. L. carpenter
38 Murch Frank L. laborer
r. Kemley James R. bookbinder
r. Vellekoop Peter, blacksmith
44 Glass Robert W. saloon

Central Library of Rochester and Monroe County · City Directories Collection
House Directory supplement

48 Seeger Louis, gardener
Seeger Frederica, packer, b.
52 Friday George H. steamfitter
60 Dignen John W. fireman
Stafford Lee W. barber, b.
Stafford Harold, clerk, b.
66 Downing Thomas H. laborer
Downing Catherine Mrs. b.
Myers Samuel, driver
70 Cook Henry G.
Donie George A. bookkeeper, b.
76 Coon Charles, laborer
Coon Roy C. camera maker, b.
80 Holbrook Griffin T. repairer
82 Vacant house
84 Traynor Isabelle Mrs.
Traynor Peter E. nurseryman, b.
86 Rowley Albert R. driver
Miller Peter, salesman, b.
92 Saalwachter Michael G. blksmth.
Kniffin William T. clerk, b.

Comfort St. begins.

108 Vacant building
112 Nodecker John, lineman
114 Snell Leonard, restaurant, h.
122 McDonald George, driver
McDonald G. A. shutter mkr. b.
McDonald Lorene, clerk, b.
126 Woodruff Wilmot W. painter
130 Mount Hope Ave. Auto & Carriage Co.
138 Lehman Charles A. bartender
144 Kester John B. piano tuner
Kester Walter J. salesman, b.
Kester Alfred T. foreman, b.
Kester Lauretta M. msc. tchr. b.
Kester Joseph J. engraver, b.
Kester Grace H. clerk, b.
Delitz Nancy Miss, b.
148 Schoeneman Chas. H. fireman
154 Stanton William E. machinist
156 VanCourt Ella V. Mrs.
VanCourt Lucy A. Miss, b.
VanCourt E. Virginia Miss, b.
158 McBride Owen, engineer
McBride James, blacksmith, b.
Fowler George, driver, b.
162 Doll George H. woodworker
168 Smith Grant C. grocer

Alexander St. begins.

182 Carnoske Frank J. engineer
188 Nodecker Fred. teamster
198 Malone James T. coremaker
Young William P. carpenter
Young James, carpenter, b.
202 Costello Thos. nurseryman
Costello James E. stockkeeper, b.
Costello Mary Miss, b.
Costello Ursula L. Miss, b.
Amering Rose C. Mrs. b.
206 Duffy Joseph P. grocer
Lynch Katherine A. Mrs. b.
210 Remmel Fred. F. grocer
Button Nona F. Mrs. b.
216 Rentschler John jr. saloon
Rentschler William, clerk, b.
220 Critchley Walter J. pedler
224 Nord Charles W. laborer
Payne Fred, teamster, b.
226 Humiston Fred, broommaker
228 Schichler Katherine Mrs. variety store
Schichler R. F. brassworker, h.

Hamilton St. begins.

252 Dobbertin Lena Mrs.
Furby Minnie Miss, b.
260 Lucy Margaret A. Mrs.
Lucy Sarah Mrs. b.
Dunn Emmet, foreman, b.
270 Nichols Frank W. motorman
Fox John J. carpenter
274 Tallman John E. W. billiard tables
Buetel Carl, carpenter, b.
Shirk Fritz, gardener, b.
276 Koehler Isaac, salesman
280 Popp Margaret Mrs.
English Ella Miss, b.
White George, barber, b.
Gillette Robert, bookkeeper, b.
r. Kehoe Joanna
290 VanZandt John C. painter
Washburn Catharine, camera maker, b.
294 Evans Clement A. switchman
296 Evans Lillian Mrs. variety store

Averill Ave. begins.

310 Bock Edward H. clerk
320 Garlick Elijah W. conductor
Garlick Wm. E. electrician, b.
322 Rodenbeck Fred W. lithographer
324 Franklin May E. Mrs.
326 Zimmerli Rose Mrs.
Zimmerli Elizabeth Miss, b.
Zimmerli Adolph R. finisher, b.
328 Blodgett Marshall M. investmts.
330 Millard Bert, collector
332 Rockwood Elmer N. clockmaker
334 Cunningham Robt. W. conductor
338 Jackson Joseph H. foreman
340 Cruser Henry W. decorator
344 Seales Margaret Mrs.
348 Shiley Howard M. sheet metal worker
Kelly Mary A. finisher, b.

Hickory St. begins.

364 Forschler Henry, grocer
366 Knowlton Louis P. carpenter
Knowlton Alvin B. carpenter, b.
Forschler Henry, grocer
Forschler Alfred S. market, b.
368 Forschler Alfred S. market
372 Hess Leonard, engineer
374 Thompson Alexander, engineer
Lyons Alice M. Mrs. b.
r. Bean Florence I. Miss
376 Lillis Joseph E. conductor

Central Library of Rochester and Monroe County · City Directories Collection
House Directory supplement

378 Wynn William A. fireman
Wynn William G. clerk, b.
382 Noble George, carpenter
386 Young William D. station agent
392 Lighthouse Benjamin, inspector
Rasser John P. grocer, b.
r. Grout Frederick W. shipper
394 Hayden Chas. J. claim adjuster
396 Karg George F. Mr. & Mrs.
404 Ford George M. blacksmith
Ford Edward G. bookkeeper, b.
Rapp Nettie Miss, b.
410 Ford George M. blacksmith

Gregory St. begins.

422 Tuttle Jennie Mrs. bakery, h.
424 Vacant store
426 Drysdale Myron R. saloon
428 Volpe Vincenzo, laborer
430 Vacant store
436 Watson Solomon B. porter
438 Rasser John P. grocer
444 Crittenden William W.
Merk Wilhelmina M. Miss, b.

Hanna Place begins.

456 Kneuer John L. tailor
Schreck Gertrude Mrs. h.
Schreck Rudolph, lithogr. b.
466 Brotsch Frederick A. Mr. & Mrs.
Brotsch Ada M. Miss, b.
Brotsch Martha L. Miss, b.
Brotsch Raymond C. b.

Sanford St. begins.

494 Vacant house
496 Wenborne Arthur C. bookkeeper
498 Schelling Theodor, thread
500 Vacant house
504 Smith Mott Miss
506 Moll George H. cutter
512 Schenkel Charles A. carpenter
526 Pauckner William, grocer
Breu William P. clerk, b.
Hallock Eudora N. Mrs.
528 Pauckner William, grocer

Cypress St. begins.

548 Emerson Charles, machinist
Swartout William J. mason
554 Edgerton Franklin A. Mr. & Mrs.
Wood Minnie M. Miss, b.
560 Brininstool Mattie L. Mrs.
Leggett Martha B. Mrs. b.
Smith Dayton G. clerk, b.
566 Root Frank L. printer

Linden St. begins.

630 Barry William C. jr. Mr. & Mrs.
668 Ellwanger & Barry, nurserymen.—*See page* 973
692 Liesching Bernhard Mr. & Mrs.
706 Barry William C. Mr. & Mrs.
Barry Frederick G. b.

Menlo Place begins.

766 Vacant building

774 Leland Co. monuments

Bonivard St. begins.

788 Schied Chas. & Sons, monuments

Castle Park begins.

862 Carmichael Wm. H. A. painter
Carmichael George M. crpntr. b.

Reservoir Ave. begins.

Highland Ave. begins.

May St. begins.

1108 Cook Frederick C. tallyman
1116 Trott Elizabeth Mrs.
Trott Julius A. marble cutr. b.
Trott Joseph P. blacksmith, b.
1118 Trott Martin M. cigar maker
1120 Trott Bros. marble dealers

Stewart St. begins.

1132 Schomberg Charles, florist
Schomberg May E. Miss, b.
1138 Schomberg Charles, florist
1142 Westfall William C. florist
Crooke Margaret, florist
1146 Crooke Margaret, florist
1148 Steinorth Louis, ice cream

Langslow St. begins.

1174 Salmon Herbert C. florist
1174½ Kirk Arthur G. clerk
Robb Frank, mason, b.
1176 McGee J. H. & Son, monuments
1180 Hammond Chas. B. motorman
1182 McKellip J. Louis, carpenter
McKellip Ella J. Mrs. clerk
McKellip E. Ethel Miss, b.
1186 Switzer George C. salesman
Warner Cynthia B. Mrs. b.
1188 Ingraham George R. gardener
1190 Scott John M. driver
1196 Watt Andrew, laborer
1198 Ward Elizabeth Mrs.
Koehn August F. lineman
Laughlin Clarissa A. Mrs.
McKercher Clara A. Mrs. b.
1200 Doe Thomas A. laborer

Gold St. begins.

1210 Reinhart Adam Mr. & Mrs.
Reinhart Helen Miss, b.
1220 Ratt Frank C. carpenter
Moffitt Jennie Miss, b.
Connor Agnes Miss, b.
1226 Werth Frank J. painter
1232 Carmichael Edward, teamster
1236 Gilchrist James W. secretary

Cook St. begins.

1256 Lapham Geo. E. peanut butter
Downing Charles, nurse, b.
0000 Vacant house
0000 Vacant house

Elmwood Ave. crosses.

Central Library of Rochester and Monroe County · City Directories Collection
House Directory supplement

MT. PLEASANT PARK, from 528 Plymouth Ave., southeast, to 1063 Exchange; wd. 19.

Right Side.

1 Merchant John E. shipper
Fox Walter J. inspector
3 Wilson David C. Mr. & Mrs.
Wilson Cora B. Miss, b.
5 Killip Robena Mrs.
Killip Alfred, policeman, b.
Killip Ruby Miss, b.
Killip Nellie B. Miss, b.
7 Cook Clark J. carrier
9 Travis Elizabeth A. Miss
Travis Josephine E. teacher, b.
Travis Leo J. clerk, b.
11 Mann Fannie E. Mrs.
Mann Ernest W. carpenter, b.
Mann George E. carpenter, b.

Left Side.

2 Huck Mary A. Mrs.
Huck Edward P. fireman, b.
Huck Mary R. perfumer, b.
4 Buchhecker August B. photogphr.
Thompson Caroline Mrs. b.
6 Vacant house
8 Vacant house
10 Vacant house
12 Rutan Harry R. compositor
McLain Frank O. machinist, b.

MT. VERNON AVENUE, from 33 Cayuga, south, to Alpine; wards 13, 14.

Right Side.

21 Kaut Peter M. stockkeeper
27 Weis Michael, janitor
33 Lawrence James, teamster
Lawrence James E. shoemaker, b.
37 Bacher Adam, laborer
41 Jacobs Chester A. machinist
Boynton Sanford O. helper, b.
45 Morris Anna Mrs.
Morris Thomas J. shoemaker, b.
49 Isler Eugene, screwcutter
55 Ferbeck William J. painter
59 Trompeter Joseph F. salesman
63 Tietge Christopher, clerk
Witzel Frederick, craneman, b.
67 Thompson George H. carpenter
Wilson Nellie Mrs. b.
Baker David S. carpenter, b.

Nicholson St. ends.

89 Inderbitzin Fidel, shoemaker
Inderbitzin Mary H. operator, b.
Inderbitzin Agnes, operator, b.
95 Denney William driver
99 Flowerday M. N. Mrs. laundress
Flowerday Charles W. driver, b.
103 Sproat Robert P. nurseryman
107 Dailey John H. lawyer
Harper Catherine J. Miss, b.

Caroline St. crosses.

141 Miller Katherine Miss
145 Gropp Mary Miss
Rice George A. collector
Rice Ella Miss, b.
149 Nagle John P. pressman
155 Gleichauf Charles V. shipper
r. Kalb William F. carpenter
159 Chapman Almon, chauffeur
r. Martin Roy, carpenter
163 Schnurr Conrad, machinist
r. Moser Julius, blacksmith
Moser Charles, blacksmith, b.
167 Seifried Mary Mrs.
Seifried Andrew, carpenter, b.
Seifried Charles, laborer, b.
Seifried William, shoemaker, b.
r. Courneen Julia Mrs.
Courneen William R. salesman, b.
171 Lebeau Frank, presser
175 Herbert Hanora Mrs.
Herbert James F. camera mkr. b.
181 Jacklin John H. teamster
189 Latimer Edward, plasterer
193 Zorn Sophie Mrs.
Schenk George, laborer
199 Lloyd George B. janitor
Ingham Arthur W. carpenter, b.
203 Long George T. gardener
209 Vogt George L. shoemaker
Vogt Annie tailoress, b.
Vogt Fred, meatcutter, b.

Linden St. crosses.

221 Brown Henry R. draughtsman, b.
Gerstner Catherine Mrs. b.
225 Benard Frank, nurseryman
Benard Francis R. lithogphr. b.
231 Schulz Henry A. salesman
235 Dufner John, foreman
241 Forschler Stephen, bookkeeper
249 McDermott Frank, stockkeeper
255 Fuller Frank H. shipper
Fuller Grace M. Miss, b.
Fuller Leon B. shipper, b.
259 Gerhard Clara Mrs.
Kunze Frank, silver plater
VonScheidt Rose K. b.
265 Young Fred L. tinsmith
269 Geudner Philip, cement sidewlks.
275 Hazelton Robert T. draughtsman
277 Benson Henry F. watchman
287 Mann Charles B. carrier
299 Sterling Frank F. machinist
Sterling Duane S. b.

Rockingham St. crosses.

000 Hahnemann Hospital
413 Shoals William G. foreman

Bellevue Drive begins.

000 Parkhurst Frederic W. stenogr.

Left Side.

14 Shumway Sarah E. Mrs.
Shumway Lynn, printer, b.
20 Spacher Arthur J. carrier

Whitmore St. begins.

Central Library of Rochester and Monroe County · City Directories Collection
House Directory supplement

40 Devins Charles O. carpenter
Devins Charles O. jr. cutter, b.
46 Koehler Fred, carpenter
Koehler John A. bicycle repr. b.
Koehler Chas. E. bicycle repr. b.
Koehler Lena Miss, b.
50 Yengst Andrew, painter
54 Pappert George M. bookkeeper
56 Friese Herman J. photo engraver
r. Buck Roy D. painter

Washburn Park begins.

Caroline St. crosses.

000 German Lutheran Church
142 Ludwig William R. Rev. & Mrs.
148 Meyer Charles C. hostler
Schaedlich Carrie Mrs. b.
154 Hoffman John, baker
158 Winterkorn Andrew, car inspctr.
Winterkorn Mary M. Miss, b.
Winterkorn Herman F. tracer, b.
164 Murrell Charles D. shipper
168 Brooks Charles E. driver
Gugelman Jacob, toolmaker

Benton St. begins.

178 Schaap Dirk, electrician
180 Meagher John L. camera mkr.
186 Deisenroth William A. carpenter
190 Knop Albertine Mrs.
Knop Louis A. teamster, b.
Knop John, teamster, b.
Knop Clara, clerk, b.
196 Kaseman Richard, laborer
Kaseman Edward, printer, b.
200 Schenck Adolph, nurseryman
204 Schnurr John, machinist
Deisenroth Anna Mrs. b.
210 Clark J. Frank, clerk

Linden St. crosses.

220 Seith Fred A. cutter
Seith Caroline Mrs. b.
226 Knuth John T. tailor
Knuth John P. pressman, b.
232 Schuler William W. toolmaker
236 Pope John, piano maker
Pope William J. packer, b.
Logan Lillian M. Mrs. b.
240 Garry John B. supt.

Crawford St. begins.

256 Teirlynck Edmund F. carpenter
260 Brueck Theodore M. instmt. mkr.
264 Koesterer John C. salesman
Pritchard Frank A. clerk, b.
270 Walther Elise Mrs.
Munz Meta Miss, b.

Mulberry St. begins.

000 Vacant house
298 Blackall Sarah C. Mrs.
Blackall Gertrude C. stenogr. b.
Gurnee Daisy, stenographer, b.

Rockingham St. crosses.

348 Corris William R. jr. Mr. & Mrs.
352 Bryant Luther T. Mr. & Mrs.
360 Smith George H. Mr. & Mrs.
Beecher Myrta, nurse, b.

MOZART PLACE, from 33 Hawkins, west; ward 5.

Right Side.

1 Donsbach Elizabeth Mrs.
Donsbach Anna, finisher, b.
Donsbach Bertha Miss, b.
2 Reilley Eugene C. photographer
Davis Evan L. photographer, b.
Peters William, photographer, b.
3 Voitel Robert, watchmaker
4 Boon Sarah A. Mrs.
Boon Charles, laborer, b.
5 Looke Charles, elevatorman
Looke Charles jr. helper, b.
Maier Charles, helper, b.

MUDGE PLACE, from 32 Hartford, northeast, to the railroad; ward 16.

Right Side.

1 Heckler Lena Mrs.
Pavia Pietro, laborer
3 Rothaug Frederick H. shipper

Left Side.

2 Agostino Giuseppe, laborer
Minardi Giovanni, laborer
4 DiMarzio Vincenzo, laborer
Bartolomeo Antonio, laborer
Melfa Calogero, laborer

MULBERRY, fr. 276 Mt. Vernon Avenue, easterly, to S. Goodman; ward 14.

Right Side.

17 Vacant house
23 Hinch Margaret H. Mrs.
Hinch Winnifred, packer, b.
Hinch Nora, linotyper, b.
Hinch George, pressman, b.
27 Vacant house
33 Vacant house
39 Vacant house
45 Moehlmann Conrad H. teacher
49 Vacant house
55 Vacant house
61 Vacant house
65 Vacant house
71 Vacant house
77 Vacant house

Meigs St. crosses.

Left Side.

18 Vacant house
24 Thompson Walter L. teleph. mkr.
Thompson Mary L. Mrs. b.
30 Moore Thomas F. printer
34 Vacant house
40 Vacant house
46 Vacant house
50 Vacant house
56 Vacant house

Meigs St. crosses.

Central Library of Rochester and Monroe County · City Directories Collection

MURRAY, from 798 Jay, north, to 121 Otis; ward 15.

Right Side.

20 Walters Arthur C. candy maker
24 Hilbert Albert C. teamster
30 Drexel Louis, laborer
Drexel Edward, laborer, b.
36 Wilson Stephen C. repairer
42 Bieber Charles J. tailor
46 Rivell John, laborer
Rivell Augustus, shoemaker, b.
Rivell Titus, shoemaker, b.
54 Simoleone Samuel, laborer
58 Muir Thomas B. machinist
Muir Robert W. machinist, b.
64 Miller John P. fireman
68 Brown William A. laborer
84 Grapenstetter Mary A. Mrs.
Grapenstetter G. M. cam. mkr. b.
Grapenstetter Arthur B. cutter, b.
McAveny James, blacksmith, b.
88 Wunsch Rudolph, car cleaner
00 Vacant house

Masseth St. crosses.

118 Kelly Marie A. Mrs.
Kelly Raymond A. b.
124 Claus Fred, nickel plater
MacPherson Myron, electricn, b.
128 Glathar Charles J. foreman
132 Drexel Joseph, fireman
136 Guerinot Peter, tailor
Bovenzi Philip, cutter, b.
000 Brown Charlotte Mrs.
000 Vacant house

Brayer St. begins.

160 Brayer George E. coal

N. Y. C. R. R. crosses.

178 Goodwin William, repairman
182 Leyrer Adolph, machinist

Texas St. ends.

202 Miller Peter G. watchman
Collins John H. b.
214 Brown William J. shoemaker
Brown Edward A. shoemaker, b.
Brown William F. machinist, b.

Lyell Ave. crosses.

000 Vacant house
000 Vacant house
000 Vacant house
000 Vacant house
000 Vacant house
296 Sleight Arthur C. motorman
Stone Wilfred L. trunkmaker, b.
300 Moyse Charles, painter
Singleton Thomas, gardener, b.
Singleton Frank, engraver, b.
388 Phillips Charles Mr. & Mrs.
Trow Carrie E. Mrs. b.
392 Herrick Eugene, foreman
Ginther Elizabeth Mrs. b.
Rich Barbara Mrs. b.
396 Stowell Mary E. Mrs.
Hatton Nellie A. dressmaker

Left Side.

27 Cook Margaret Mrs.
Cook Christian, basket maker, b.
Cook William, basket maker, b.
31 Dumar Kate Mrs.
Dumar Reinhold T. huckster, b.
45 Keene John J. foreman
Moreau Edward E. shoemaker
Mehan John H. shoemaker
Pease William E. engineer
Ludwig Herbert W. cabinetmaker
41 Schoeffler Rudolph, carpenter
47 Brown Isabelle Mrs.
Brown Lucius T. camera mkr. b.
Brown George N. shoemaker, b.
55 Smith Elliott F. carpenter
63 Houlihan Vincent J. machinist
73 Genthner Charles L. mason
83 Lynch Patrick F. paperhanger
Lynch Peter J. laborer, b.
87 Hallings Raymond P. plumber
89 Cunneran Martin F. motorman

Masseth St. crosses.

115 Nagel Edward J. salesman
117 Goeltz Conrad J. finisher
Goeltz Mary E. Mrs. b.
125 Knobles Charles J. meter setter
Knobles Margaret A. seamstrs. b.
Knobles Rosa A. b.

N. Y. C. R. R. crosses.

000 Hinds J. A. & Co. millers
203 Kramer Otto C. cooper
209 Gridley Earle, clerk
217 Reber John, optician
221 Fischer Edward J. Mr. & Mrs.

Lyell Ave. crosses.

263 Moffit William J. poolroom
265 Vacant house
267 Vacant house
271 Scholl Peter P. photographer
273 Gundy Charles G. floorlayer
McIntyre Elizabeth Mrs. b.
275 Phelps James E. salesman
277 Horndash Joseph, driver
281 Sheridan John M. woodworker
283 Horsey Richard M. tinsmith
289 Carr Harry D. clerk
293 Schropp Jacob, laborer
297 Dwyer Margaret Mrs.
Dwyer Michael, cooper, b.
Dwyer Andrew C. motorman, b.
Mulryan Michael J. shoemaker
305 Miller Albert, bricklayer
307 Donovan Bridget Mrs.
309 Reynolds John Mrs.
311 Mogridge Theresa J. Mrs.
Mogridge George, ballplayer, b.
Mogridge Charles, steamfitter, b.
315 Weir James, carpenter
317 Dobles Walter H. machinist
Purtell Sarah C. Miss, b.

Central Library of Rochester and Monroe County · City Directories Collection
House Directory supplement

321 Buckley Edward M. machinist
Towle Henry J. machinist
323 Mungovan Martin M. plumber
325 Bennett DeLos J. motorman
329 Allen James H. machinist
331 Gallaher Matthew steamfitter
333 Whitehouse Charles F. machinist
335 Pyfrom Milton S. carpenter
337 Best John W. elevatorman
Hewitt George, machinist, b.
339 Haug Louis J. buffer
341 Gunnison Robert J. conductor
343 Depew Hugh R. watchman
345 Schweickhard Walter, foreman

Murta St. begins.

359 Voltz Jacob, teamster
363 Bedford Francis H. clerk
Harrison Maud N. Mrs.
Harrison Homer, clerk
367 Carr Frank B. machinist
Clark Herbert, mason
Stothard Francis W. carpenter
371 Montague Walter D. mason
Listman Frederick, finisher
375 Parker George E. boxmaker
377 Nolte William T. solderer
379 Graham Archie, carpenter
381 Hart William P. insurance
385 Burke Arthur L. trunkmaker
387 Cannon George, music teacher
391 Renaud Fred, machinist
395 Miller Charles F. shoemaker
397 Lloyd Caleb E. cutter
401 Grim Nicholas, baker
Grim Albert, helper, b.
Grim Louis, machinist, b.
000 Vacant house
411 Clement Louis, clerk
413 Williamson John Mr. & Mrs.
421 Raikes George R. manager
423 Kuhn William, woodworker
437 Schweickhard Benjamin, cooper
Schweickhard May Mrs. b.
Schweickhard Leo, cooper, b.
Schweickhard Lucy, clerk, b.

MURTA, fr. 355 Murray, west, to 34 Austin; ward 15.

MUSTARD, from Palmer, easterly, to Porter; ward 18.

Right Side.

00 French R. T. Co. spices

MYRTLE, from 492 Lyell Avenue, north, to 91 Otis; ward 15.

Right Side.

16 Horndorf Benjamin, engineer
Bryson John H. letter carrier

Gall Alley ends.

22 Troy Patrick J. moulder
Troy William J. engraver, b.
Troy Anna C. Miss, b.
Cahill Lawrence J. solicitor, b.

28 Speck Harry, miller
Speck John C. plumber, b.
32 Taunton Arthur F. cabinetmaker
Taunton Ethel Miss, b.
38 Brown Thomas H. finisher
46 Gill Herbert R. millwright
54 Usher James H. blacksmith
Berklite Harry D. machinist
60 Clegg Tarleton J.
68 Burns Michael
Burns Elizabeth M. Miss, b.
Burns William, clerk, b.
Burns Charles W. helper, b.
74 Corcoran Henry W. blacksmith
80 Smith John W. solder maker
Smith Charles E. cameramkr. b.
86 Gosselin Sydney G. sawyer
Hicks Elizabeth Mrs. b.
92 Easterly Eugene, patternmaker
98 Messner Charles, conductor
Knapp Lewis C. motorman
104 Brooks Susie Mrs.
Brooks Charles C. shoemaker, b.
Brooks Mary P. Miss, b.
Babcock Bethany Miss, b.

Laurel St. ends.

114 Johnstone George M. grocer, h.
Johnstone Margaret Mrs. b.
122 Clarke Charles W. salesman
128 Flagler Reginald, clerk
Carges Henry, b.
134 Vacant house
140 Free Michael T. Mr. & Mrs.
Free Henrietta Miss, b.
146 Dort William T. machinist
150 Kinde Frederick C. clerk
154 Roosevelt Isaac L. mason

Orlando St. ends.

168 Vacant house
170 Taylor George B. leather
172 Cramer Charles H. inspector
Youst Louis H. carpenter, b.
Line Henry R. salesman, b.
Godley Mary T. seamstress, b.
178 Sullivan Dennis C. inspector
Sullivan Geo. J. postal clerk, b.
Sullivan Charles E. machinist, b.
180 Austin Edward M. machinist
182 Grinnell Charles A. finisher
196 Simpson Walter T. market

Left Side.

17 Weaver Edward W. fireman
Weaver Charles F. bartender, b.
Weaver Harry G. blacksmith, b.
Merkel John, helper, b.
37 Wilson Arthur L. fireman
41 Stevens Richard, engineer
47 Weilert Edward C. shoemaker
55 Smith John T. machinist
61 VanDusen Eliz. R. dressmkr.
69 Larsen August L. machinist
75 Stubbe Charles Mrs.
81 Bennett Fred H. carpenter
85 Shaw Charles L. soda water, h

Central Library of Rochester and Monroe County · City Directories Collection
House Directory supplement

91 Pearce George T. pressman
Rowland Arthur R. chauffeur, b.
95 Hamill Hugh, laborer
Hamill Mary C. Miss, b.
101 Eysvogel Fred. A. paperhanger
107 Bircher Rudolph, cooper
111 Goheen Stanley M. milkman
Rotmans John Mrs. b.
117 Allen Daniel, moulder
123 Listman Frederick, paperhanger
127 Lapp George F. engineer
Rowland Robert H. pressman
133 Hughes John H. salesman
O'Neill Arthur, plumber
139 Lochner Louis C. policeman
Siebert Herman C. machinist, b.
143 Vacant house
149 Bowles Anna Miss
Bowles William, bartender, b.
161 Fitzgerald Thomas V. salesman
167 Huggett Alfred J. machinist
173 Niblack Fred G. inspector
181 White Jane Mrs.
White Charles H. trunkmkr. b.
187 Monroe Herman P. market
189 Carradous John W. machinist
201 Butterworth Jos. V. laundryman

MYRTLE HILL PARK, fr. 127 Sherman, southwest, to 74 Cameron; ward 15.

Right Side.

2 Griffin Joseph H. agent
4 Meagher Robert, cabinetmaker
Sullivan James, conductor, b.
6 Heim Albert, conductor
Williamson Irving, machinist, b.
O'Sullivan Wm. C. insurance, b.
8 Jenkins Charles O. machinist
10 Wellman Sarah Mrs.
12 Knope Mary M. Mrs.
Knope Minnie Miss, b.
Clair Anna Mrs. b.
20 Keef John H. Mr. & Mrs.
22 Handy Elwood N. clerk
24 McClellan Kate A. Mrs.
McClellan Eugene R. electrician, b.
26 Campbell William, commission merchant

Left Side.

13 Dransfield Thomas Mr. & Mrs.
23 Flanagan James G. driver
25 Kase Valentine P. bartender
Kase Edward V. clerk, b.
Kase Eugene L. manager, b.
Kase Charles F. plater, b.
Begy Frank J. painter, b.
27 Schofield William E. painter
Stauber Frank, shoemaker, b.

NARCISSA, from Hovey, south, to 452 Sawyer; ward 19.

NASH, from 200 Hudson Ave., east, to 511 North; ward 7.

Right Side.

00 Babcock H. H. coal sheds

Left Side.

6 Briscoe Joseph, laborer
Rowe Frank, elevatorman
Wilson George, chauffeur
8 Grady John, switchman
Grady John jr. plumber, b.
10 Gordon Samuel, boxmaker
Ultman Michael, paperhanger
r. Horowitz Bennie, janitor
Cuiuli Dominick, waiter
12 Passarella Alesio, barber
Passarella Robert, musician, b.
Free Edward, laborer
14 Harris Joseph, blacksmith
Kiefer Louis, h.
Brush Harry, florist, h.
16 Cohen Harris, tailor
Cohen Garson, b.
Golkin Barnard, woodturner
18 Lace August, finisher
20 Shields Michael, conductor
Shields Henry, switchman, b.
Shields Josephine Miss, b.
22 Ashenberg Meyer, tailor
Shoultz William, motorman
24 Jacobstein Joseph, tailor
Jacobstein Hyman, musician, b.
Jacobstein Israel, cigar maker, b.
Jacobstein Rose Miss, b.
Jacobstein Harry, cigar maker, b.
Timmons Michael, towerman

NASSAU, from 82 Joiner, east, to 163 Hudson Avenue; wds. 7, 8.

Right Side.

5 Gilberg Moses, teacher
Wisner William, tailor
7 Sonneberg Harry, carpenter
Goldberg Esther Mrs.
9 Ellerstein Abraham, clothing
11 Karinski Samuel, baker
13 Davis Nathan H. saloon
Steinlein Arthur P. camera mkr.
15 Rosenbloom Jacob, pedler
17 Bielanin Joseph, cabinetmaker
19 Nevidosky Jacob, sorter

Joseph Ave. crosses.

31 Veingal Frank, tailor
33 Piznack Michael, laborer
35 Friedman Harry, laborer
37 Bradislaw Capas, laborer
39 Fleisher Benjamin, tailor
Steinberg Morris, tailor
Charkanski Nathan, shoemaker
Goldstein Morris, laborer
Shaman Jacob, painter
49 Berlortz Simon, pedler

Chatham St. crosses.

51 Rappeport Max, grocer, h.
53 Landsman Reuben, tailor
Stoller Harry, tailor
55 Pozonsky Max, painter

Central Library of Rochester and Monroe County · City Directories Collection
House Directory supplement

57 Kolko Solomon, tailors' trmgs. h.
Kolko Samuel, tailors' trmngs. b.
Kolko Nathan, cigar maker, b.
59 Knapp Joseph, cabinetmaker
Kaseman Richard A. electrician
61 Rubens Bernard, tailor
Rubin Morris, bookbinder
63 Oster Hannah Mrs.
65 Weider Blanche
Weider Henry, salesman, b.
67 Levy Aaron, pedler
Levy Reuben, tailor, b.
Levy Abraham, student, b.
Marcus David N. painter

Holland St. ends.

71 Patnitsky Hyman, presser
Solomon Samuel, tailor
73 Szatkowski Carl, baker
75 Stenzel Michael, cutter
79 Margalen Udel, shoemaker
Spector Nathan, presser
Labovitz Moses, tailor
Weiss John, tinsmith
Schnitman Meyer, tailor
81 Weingartner Geo. cigar maker
Weingartner Arthur A. clerk, b.
83 Cohen Elias, tailor
85 Arend George B. compositor
Arend George W. electrician, b.
87 Rappaport Louis, sorter
Harrison Harry, pedler, b.
97 Mardo Peter, laborer

Left Side.

2 McGillo George, laborer
4 Miller Ernst L. trunkmaker
Miller Florence, clerk, b.
Miller Lillian, stenographer, b.
6 Bunker Fred, grinder
8 Carlomusto James, machinist
10 Lazarus Isaac, tailor
Oliver Florence Miss, dressmkr.
Oliver Julia Miss, dressmaker, b.
12 Snider Lazarus, tailor
Snider Philip, presser, b.
Snider Nathan, tailor, b.
14 Gordon Samuel, teacher
16 Yantch John, boxmaker
18 Seligsohn Nathan, dyer, h.
20 Cohen Joseph, tinsmith

Joseph Ave. crosses.

34 Joururak Frank, junk
36 Lapides Jacob
Goldberg Izzy, carpenter
Borofsky Lester, tailor
38 Corsunsky Joe, pedler
Saposencov Aaron, carpenter
40 Gerber Benjamin, pedler
42 Paley Hyman, teacher

Chatham St. crosses.

54 Deutsch Helena Mrs.
Steehler Joseph J. shipper
58 Kesselring Philip, tailor, h.
Kesselring Otillia Miss, b.
Kesselring Mary A. Miss, b.
60 Lauterbach Charles W. clerk
Tool Gregory, clerk
62 Rockowitz Samuel, blacksmith
Ginsberg Abraham, teacher
64 Rubenstein Anna G. Mrs.
Rubenstein Sarah Miss, b.
Nettleton Isaac, tailor
66 Sussman Jacob, pedler
r. Freeman Hyman, tailor
r. Dunsky Meyer, tailor
r. Bushkin Samuel, helper
r. Lichterman Bella Mrs.
68 Finestone Levi, confectionery
Abramson Solomon, tailor
70 Kruger Samuel, rags
Esreg Joseph, foreman
72 Francis Joseph, tailor
Werner Louis, tailor
r. Francis Joseph, tailor
74 Kolkis Abraham, tailor
Trotsky Garson, musician
Moss Louis, baker
76 Snyder Michael, tailor
78 Schwartz Eva Mrs.
Schwartz William, tailor, b.
90 Riley Thomas E. engineer
Meyer Julius E. diemaker
92 Meyer Sarah Mrs. grocer, h.
Meyer Morris, rabbi, h.
r. Rappaport Hyman
94 Goldman Charles, tailor
Forkell Dominick, painter
96 Rogoff Meyer, rabbi
Rosenstein Morris, tailor
98 Cohen Solomon, butcher

NELLIS PARK, from 307 Flint, south; ward 19.

Right Side.

15 Phillips George W. driver
Phillips Eva H. b.
Phillips Edna, boxmaker, b.
Phillips Judson C. helper, b.
17 Meaney James P. mason
37 Stewart John, carpenter
39 Wilson William A. laborer
32 West Nicholas, driver
42 Ecott Ernest P. mason
46 LaHaye Thomas C. burnisher

Left Side.

16 Carley Floyd B. clerk
28 Hughes William H. cutter
30 Henry Albert B. janitor
Sinden Albert E. policeman, b.
48 Duncan Robert, buffer

NELSON, from 154 Henrietta, northeast, to Erie Canal; wd. 14.

Right Side.

10 Sullivan Daniel J. blacksmith
Blasier Nelson A. laborer
16 Nixon George, painter
22 Dorsey William G. cable splicer

Central Library of Rochester and Monroe County · City Directories Collection
House Directory supplement

28 Knapp Philip, salesman
Knapp Gerard P. driver, b.
Knapp Rudolph P. printer, b.
Young Ray, stenographer, b.
38 Vacant house

Lansdale St. begins.

58 Charity Thomas F.
Charity James H. stenogr. b.
64 Jacobs Edwin B. fireman

Pembroke St. begins.

Left Side.

1 Vacant house
3 Vacant house
7 Vacant house
9 Vacant house
11 Emo Elizabeth Mrs.
Emo Peter, laborer, b.
15 Coppin John, laborer
21 Brachold Catharine Mrs.
Brachold Edward, button mkr. b.
25 Puls Charles, laborer
Harter Louise Mrs.
Street Ethel, tailoress, b.
Hogle Emma A. tailoress, b.
29 Pfluke George, button maker
33 Weis Lorenz G. clerk
Cripps Blanche, packer, b.
37 Weis Peter L. seedsman
Dear Belle Mrs. b.
43 Dobbertin Charles, broom manuf.
47 Dobbertin Charles, broom manuf.
Dobbertin Carl, broom maker, b.
Dobbertin Edw. J. broom mkr. b.
Ryder John J. button maker, b.
51 Hallman Joseph, foreman
Hallman Earl G. dyer, b.
Rush Frank G. sawyer, b.
55 Hauck Anthony, contractor
Hauck George L. polisher, b.
59 Maul George H. bartender
Maul Edward C. bartender, b.
65 Emrich Sophia Mrs.
Emrich Stephen J. toolmaker, b.
69 Matthias John, fireman
Beaton Margaret Mrs. b.
Beaton Robert M. jeweler, b.
73 Hohman Joseph, printer
77 Walter Richard, conductor
83 Piper Margaret Mrs.

NEVADA PLACE, from 223 Caledonia Avenue, west, to Penn. R. R.; ward 3.

NEWCOMB, from 1608 Clifford Avenue, north, to 389 Jennings; ward 22.

Right Side.

16 Mura Louis W. carpenter
Mura Joseph J. carpenter, b.
18 Danzer Jos. thermometer mkr.
Light Mary Miss, b.
Schmitz Elizabeth Mrs. b.
34 Loveny Frederick C. salesman
Loveny George R. button mkr. b.

50 Schicker Nicholas M. sausage mkr.
72 Hamilton Frank, mason
92 Crawford Thomas F. laborer
Crawford Harry E. shoemaker, b.

Left Side.

23 Baird Alexander, pressman
45 Hart Fred. J. electrician
71 Saunders Fred. meatcutter
Chapman Harry, meatcutter, b.

NEW YORK, from 43 Jefferson Avenue, west, to 16 Wentworth; ward 11.

Right Side.

2 Margeson Herbert D. painter
Miller John, cabinetmaker, b.
2½ Crouch Alfred H. clerk
4 Eacker Fred G. clerk
4½ Marcille Fred. H. stage manager
6 Kelley Elmer W. pianos
8 Ford Mary E. Mrs.
Taylor William D. machinist, b.
10 Kanary Martin J. motorman
12 Vacant house
12½ Paine Earl S. clerk
14 Rodell William H. printer
16 Stumph Andrew, cabinetmaker
18 Geck John S. shoemaker
Weis Bertha Miss, b.
Klimm Elizabeth Mrs. b.
20 Sigler Eugene F. saloon
22 Streeter Albert, painter
Russell Joseph A. machinist
24 McDonald P. Fred, camera maker
26 Sedgwick Frederick D. inspector
Sedgwick Adeline L. Miss, b.
Sedgwick Eugene D. manager, b.

Arklow St. ends.

32 Noble Frank M. trimmer
Jackson Mary B. Mrs. b.
Noble Henry C. janitor, b.
34 Eichelman George C. teller
Hoekstra Egbert, printer, b.
Thompson Amelia I. Mrs. b.

Left Side.

1 Downs Hugh J. conductor
Carroll David, flagman, b.
5 Sedgwick Henry D. builder
Vincent Edwin B. bookkeeper
7 Moynihan William B. carrier
VanSlyke Julia Miss, b.
9 Tanner Rebecca Mrs.
Tanner Kate A. dressmaker, b.
Tanner DeEtta E. dressmaker, b.
Tanner Grace J. teacher, b.
11 Glathar Anna Mrs.
Glathar William L. clerk, b.
Glathar Lillian C. shoemaker, b.
13 Maears Frank M. laborer
Elwell Thomas A. gardener, b.
Maears Thomas A. laborer, b.
15 Gillett Leonard R. carpenter
Dawe Edgar, packer

Central Library of Rochester and Monroe County · City Directories Collection
House Directory supplement

17 Hayes Loveland E. trucks
Driscoll Anna E. dressmaker, b.
r. Garland & Hayes, trucks & racks
19 Cook Fred W. salesman
Cook Lester W. helper, b.
Blodgett Emeline Miss, b.
21A Davis Arthur B. foreman
21B Sabel George R. machinist
21 Shirley William H. builder
23 Shirley Charles P. real estate
25 Decker George W. cutter
Brown Nettie Mrs. b.
27 Wright Walter M. camera maker

NIAGARA, from 54 Pennsylvania Avenue, north, to 183 Bay; ward 18.

Right Side.

4 Cerniglia Nunzio, mason
Sabbitino Innocenzo, laborer
6 Beyer John, carpenter
8 Yerger Frank J. buttonmkr.
Graning George, electrician, b.
10 Jones Winfred E. wood moulder
12 Pollito Samuel, laborer
May Anton, barber
14 Kleinow John, mason
Kleinow Edward, mason, b.
16 Sapienza Joseph, shoemaker
18 DeBlauwe Isaac J. carpenter
Catt Henry, grocer
20 Milia Joseph, laborer
Dritto John, pedler
22 St. George Samuel, laborer
Guidicci Salvatore, laborer
Polino Salvatore, laborer

Central Park crosses.

36 Dancy Alice Mrs.
Dancy William H. b.
Needham John D. engineer
38 Christ Louis, mason
40 Nothacker John C. shoemaker
Nothacker Rose Miss, b.
42 Cook Arnold
Baumgart Arthur H. salesman
44 Albro Martin V. engineer
46 Green Joel, engineer
48 Leiston Minnie D. Mrs.
Leiston Emil H. carpenter, b.
Leiston Richard, gear cutter, b.
Leiston Elka E. milliner, b.
50 Same Jacob J. machinist
52 Same John M. tucker
56 Breithaupt J. George, manager
58 Agne Henry, dry goods
60 Pixley Guy W. woodworker
62 Martin Frederick C. Rev. & Mrs.
Miller Catherine A. Mrs. b.

Left Side.

1 Hecht Charles, laborer
Klehammer Joseph, b.
3 Russo Alberto, laborer
Pecoraro Antonio
5 Meyer August H. carpenter
Meyer Charles, b.
7 Polito Samuel, laborer
Pecoraro Joseph, laborer, b.
9 Pennica Charles, barber
11 Conlan Catherine Mrs.
Sherman William, conductor, b.
Conlan Joseph E. brakeman, b.
Sherman George, brakeman, b.
15 Hutter Charles L. tailor
Mack Warren, shoes, b.
17 Vosseler A. Dorthea Mrs.
Vosseler Carl C. electrician, b.
21 Vacant house

N. Union St. ends.

Central Park crosses.

31 Kuhn Joseph E. saloon, h.
33 Vacant house
35 Roland Edward P. harness maker
37 Terwilliger Orrin D. gilder
Kobely Henry, tinsmith
39 Dietrich Theodore, laborer
Dietrich Charles F. painter, b.
41 Shepard Isaac B. collector
Shepard Katherine, stenogr. b.
Shepard Ada W. Miss, b.
Shepard Ralph N. student, b.

Dake St. ends.

00 Niagara St. Baptist Church
51 Peterson Francis, millwright
Peterson F. Clifford, shoemkr. b.
Olson Leonard, carpenter, b.
53 Gresens William, tailor
55 Amsler John J. clerk
Amsler Anna Mrs. b.
Amsler Edward S. physician, b.
57 Amsler Edw. S. physician, office
59 Galen Henry A. carpenter
Galen Frank E. clerk, b.
61 Vacant house
63 Story Robert J. cutter

NICHOLS, from 1530 Clifford Avenue, north, across 315 Jennings; ward 22.

Right Side.

54 Dunst Joseph, mason
60 Zonnevylle Burt, beltmaker
80 Albright Benj. W. junk
90 Thompson Henry W. painter
Swan Louis, tailor

Jennings St. crosses.

132 Koehler Edward, painter
138 Tietz William A. brewer
164 Vetter Thomas, laborer
Vetter Julia Miss, b.
000 Vacant house

Left Side.

15 DeWitt Lowell M. bookkeeper
21 Hall Edward S. shoemaker
Coene Minnie Mrs. b.
47 Snyder Albert, clerk
79 Hammond L. Frank F. carpenter
Dolphin Joseph P. machinist, b.

Jennings St. crosses.

Central Library of Rochester and Monroe County · City Directories Collection
House Directory supplement

141 Bundschuh Charles, carpenter
173 Iannone Michael, blacksmith
179 Herbst Edward, tailor

NICHOLSON, from 321 Gregory, south, to 79 Mount Vernon Avenue; ward 13.

Right Side.

1 St. Boniface's Hall
3 Schenkel Frank, plater
Schenkel Henry, plater, b.
Schenkel Joseph, collector, b.
5 Scott John W. chemist
Scott Sophia A. Mrs. dressmaker
7 Gootlein Henry, blacksmith
9 Kalb John J. carpenter
13 Ahrens Frederick, gardener
17 Prien Henry F. policeman
21 Inderbitzin Edward, metal worker
Knauf Martin P. laborer, b.
25 Buck Roy D. painter
Arnold Sarah Mrs. b.

Left Side.

2 Hohman Victor
Hohman Joseph, plumber, b.
Hohman George, locksmith, b.
4 Farnung Edmund, tailor
6 Gleichauf Frank J. driver
Fischer Henry A. helper, b.
8 Tibbitts Frank B. finisher
10 Sheldon Charles, engineer
12 Pappert August V. lawyer

Weider St. ends.

14 Davin Michael, carpenter
Sharkey Edward, motorman, b.
Sharkey Jane M. Miss, b.
Davin Raymond J. carpenter, b.
16 Mellen William T. clerk
Mellen Mary A. Mrs. b.
18 Curtis Silas W. machinist
Curtis Floyd W. bookkeeper, b.
Curtis Mabel E. Miss, b.
20 Harwood Frank, collector
Harwood Lillian Miss, b.
Harwood Harry, b.
22 Blutau Marius W. G. sailmaker
Yungk Henry, bookkeeper, b.
Dormeyer Henry, nurseryman, b.
24 Blackwood Fred A. painter
Blackwood Neil, carpenter, b.
26 Mostyn William H. pressman
28 Siegfried John H. buffer
30 Haug Lambert W. machinist

NILLSON, from 26 Harris, east, to 147 Conkey Ave.; wd. 17.

Right Side.

9 Buchholz Frank, finisher
11 Langefeld Christopher F. mchst.
13 Robinson Frederick M. salesman
Robinson Lyman, carpenter, b.
Robinson Norman H. clerk, b.
15 Graham Hugh, engineer
Graham Harold G. camera mkr. b.
Graham Elmer, camera maker, b.
17 Gottburg Peter, machinist
19 Scheck Mary Mrs.
Scheck Wm. H., stockkeeper, b.
Scheck Maude Miss, b.

Left Side.

Gladys St. begins.

20 Baker Allan S. stenographer

NOBLE ALLEY, fr. 36 Almira, northeast, to 57 Cole; wd. 5.

NOLAN PLACE, from 565 Oak, west, to Moore; ward 9.

NORFOLK PLACE, fr. 62 Sherman, east, to Erie Canal; wd. 15.

Right Side.

Likly Alley ends.

0 Store-house

Left Side.

4 Luescher Adolph, woodworker
6 McCabe Charles, fireman

NORMANDY AVENUE, fr. 291 Chili Ave., south, to Arnett; ward 19.

Right Side.

1 Lorscheider Edw. N. Mr. & Mrs.
3 Carlstrom Chas. G. Mr. & Mrs.
5 Cherry Henrietta Mrs.
Cherry Helen M. teacher, b.
7 Hahle William P. Mr. & Mrs.
9 Reimers Frank H. Mr. & Mrs.
11 Westher Alexander Mr. & Mrs.
Westher Anna L. Miss, b.
13 Cook Joseph Mr. & Mrs.
15 Schneider Albert W. Mr. & Mrs.
17 Schreiner John G. Mr. & Mrs.
19 Phelan William Y. Mr. & Mrs.
21 Vacant house
23 Wright Silas Mr. & Mrs.
Minor William A. Mr. & Mrs.
25 Cross Ernest W. Mr. & Mrs.
27 Vacant house
31 Burke Perry J. Mr. & Mrs.
33 Kimmel John J. Mr. & Mrs.
35 Ernst Louise Miss
Ernst Charles W. machinist, b.
39 Bates Samuel Mr. & Mrs.
Burdick Herbert P. Mr. & Mrs.
41 Wilder George W. Mr. & Mrs.
43 Eckel Michael Mr. & Mrs.
Eckel George S. tinsmith, b.
45 Nolan William T. Mr. & Mrs.
47 Griffith Harri Mr. & Mrs.
00 Vacant house

Frost Ave. crosses.

55 Paul John G. Mr. & Mrs.

Central Library of Rochester and Monroe County · City Directories Collection
House Directory supplement

57 Williamson James L. Mr. & Mrs.
59 Byers Curtis E. Mr. & Mrs.
61 Avery William M. Mr. & Mrs.
63 Taylor Fred K. Mr. & Mrs.
65 Schaefer George C. Mr. & Mrs.
69 Gale William Mr. & Mrs.
71 Ramazetter Rudolph R. Mr. & Mrs.
Ramazetter Mary J. Miss, b.

Left Side.

2 Lockwood Charles T. Mr. & Mrs.
Lockwood George A. steamfitr. b.
4 Balcaen Raoul Mr. & Mrs.
6 Wegman Edward E. Mr. & Mrs.
8 Fladd Charles U. Mr. & Mrs.
10 Hilmer Joseph J. Mr. & Mrs.
12 Block Berthold Mr. & Mrs.
Saunders Emma Mrs. b.
14 Pestorius Lioba Mrs.
Pestorius Frederick L. tuner, b.
Pestorius Edward W. clerk, b.
16 Emptage Eleanor H. Mrs.
Payne Hugh W. Mr. & Mrs.
18 Vacant house
20 Snider Hilton F. Mr. & Mrs.
Vosburgh Addie C. Mrs. b.
22 Smith Elmer H. Mr. & Mrs.
24 Smith Clarence H. Mr. & Mrs.
26 Phelan James W. Mr. & Mrs.
28 Moore L. Austin Mr. & Mrs.
Gallagher John, editor, b.
30 Hall Edgar L. Mr. & Mrs.
32 Crerar John W. Mr. & Mrs.
34 Huff James B. Mr. & Mrs.
36 Gabel Olga Mrs.
Gabel Alexander M. bookkpr. b.
38 Rendsland Joseph A. Mr. & Mrs.
40 Chapman Edward I. Mr. & Mrs.
Chapman Clifford J. clerk, b.
42 Fitzgerald John J. Mr. & Mrs.
44 Huhn Henry Mr. & Mrs.
Miller Margaret Mrs. b.
46 Vacant house
48 Metzger Frank J. Mr. & Mrs.
50 Lucas Edward J. Mr. & Mrs.
O'Shaughnessy Margaret Mrs. b.
52 Hahn William A. Mr. & Mrs.
Thurber H. Norton Mr. & Mrs.
54 Haitz Francis J. Mr. & Mrs.
Appleton Mary Mrs. b.
56 Roberts Ida A. Miss
Jackson Benjamin, b.

Frost Ave. crosses.

60 Elliott James N. Mr. & Mrs.
62 Hilder Alfred J. Mr. & Mrs.
64 Schiff William Mr. & Mrs.
Schiff Marcus, bookkeeper, b.
Schiff Leo, clerk, b.
66 Edick Archie V. Mr. & Mrs.
68 Platman Henry B. Mr. & Mrs.
70 Hahn Charles L. Mr. & Mrs.
72 Sullivan J. Edwin Mr. & Mrs.
74 Clark George F. Mr. & Mrs.
76 Despard Richard W. Mr. & Mrs.
Newell Everett E. Mr. & Mrs.

NORRIS, from 47 Winton Road South, southwest, across city line; ward 21.

Left Side.

19 VanCuran Christopher J. hardw.
21 Raymond Sarah L. Mrs.
Raymond Bruce E. tinsmith, b.

Hartsen St. begins.

41 Vosburgh Lou E. salesman
49 Asbrook Marene, janitor
61 Peck George H. meatcutter
Peck Arthur R. clerk, b.
63 Sipple Justus H. painter

Nursery St. begins.

Edgar St. begins.

161 Brunette Henry B. engineer
Sipple John C. packer, b.
Brunette M. Louise Miss, b.
Sipple Louisa Miss, b.
000 Meeker Norman, foreman
000 Ecker Jay W. shoemaker
000 VanCuran Elizabeth A. Mrs.
VanCuran Albert, plumber, b.

NORTH, from 280 Main East, northeast, to city line; wds. 6, 7, 16, 8, 22.

Right Side.

14 Feinberg Albert, restaurant

Franklin St. crosses.

40 Second Baptist Church

Achilles St. begins.

60 Vacant house
62 O'Connor Thomas, lunch
64 Ryan Edward J. printer
Flynn John C. adv. agt.
Salvation Army Citadel
Halpin William, adjutant, h.
Sipley Orville M. capt. b.
66 Vacant store
68 Rosa & Culotta, fruit
Dunne John W. vegetable shipper
72 Rowe Bessie Mrs.
Simpson Robert S. horseshoer, b.
74 Simpson Robt. S. horseshoer
r. Vacant house
76 Luescher F. R. Inc. automobiles
78-80-82 Rowerdink W. H. & Son, carriages
Rochester Implement Co.
86 Franklin Automobile Co.
Hyman Bros. shoe mfrs.
Art Leather Co.
92 Rodgers Emma Mrs.
Rodgers Charles, distributor, b.
r. McGregor Daniel C. stable
96 Matthews Caroline L. Mrs.
100 Miller N. J. undertaker
Hammerich Rose Mrs. h.
Hammerich Lulu Miss, b.

Central Library of Rochester and Monroe County · City Directories Collection
House Directory supplement

104 Vellyou & Clouston lodging-house
Clouston Margaret Miss
Vellyou Mary M. Miss
Clouston Fred E. pressman, b.
Cummings Ernest, cammkr. b.
108 DeGarmo Wm. M. lodging-house
DeGarmo Herbert E. clerk, b.

Grove St. begins.

116 Burke William & Son, grocers
118 Burke William, grocer
Burke Thomas E. grocer, b.
McDonald Mary Mrs.
McDonald Minnie Miss, b.
Maxwell Louis, engineer
Dean John, clerk
120 Burke William & Son, grocers
124 Hill Roy A. bartender
Bennett Violet L. Miss
126 Kaplan Morris, tailor
128 Moncreiff George, plumber
Way Joseph P. tinsmith
132 Orceno Margaret N. Miss
136 Smith Theodore G. buyer
140 Brown Lyman F. carpenter
144 Power Mary Mrs.
Power Edward F. b.
150 Glynn Katherine D. Mrs.
r. Grimble E. blacksmith
154 Kenning Charlotte Mrs.
Kenning Herman, clerk, b.
Wagner Emma K. Mrs. b.
162 Vacant store
Cox William H. h.
Allen Alfred R. insurance, h.
168 Yawman John, cooper
Yawman Marion G. Miss, b.
Leonard Charles, b.
176 Luther John, carpenter
r. Luther J. & Sons Co. carpntrs.
000 Vacant store
000 Vacant house
000 Vacant store
r. Vacant house
186 Schultz Frank J. foreman
Schultz Frank M. lithogrphr. b.
MacDonnell Wm. T. diemkr. b.
190 Welch Anna E. Mrs. boarding house
Welch Joseph M. cabinetmaker
Welch Joseph E. electrician, b.
Greenhead Bert, glasscutter, b.
Wiggins Jesse, polisher, b.
196 Edmonds Alfred L. saloon, h.

University Ave. begins.

200 Little Margaret J. grocer
202 Hayes Hannah Mrs.
Sprague Effie A. Mrs.
Sprague Ida E. Miss, b.
Neff Mary Mrs.
Wilson Charles N. machinist
204 Ritter Edwin B. birds
206 Robbins Fannie Mrs.
Morse Charles O. decorator
208 Clark Geo. W. variety store, h.
210 Murphy Mary E. Miss
Murphy Catharine Miss, b.
Murphy Mary V. Miss, b.
Engel Balthasar, tailor
212 Doyle Bros. tinsmiths
214 Foran Mary G. millinery
Foran Agnes C. milliner, b.
Bevan Mary Mrs.
216 Foran Mary G. millinery
218 Roach Fred M. furniture
220 Mahaney M. S.
Caron William, beltmaker
Wilson Charles H. teamster, b.
Hopkins Charles H. packer
222 Berry Harry W. engineer
Adams William C. painter
224 Case S. Wilbur hay and grain
226 Cohen Solomon, sec.-hand store
228 Cipolla Alphonzo & Son, saloon
230 Sellke Hugo C. hotel, h.
Fuchs John, bartender, b.
234 Levi & Cohen, furniture
236 Penn Richard
Galloway Harry, porter
Brookins William H. teamster
Brookins LeRoy L. teamster, b.
238 VanDeWalle Wm. plumber
Consolidated Sav. & Loan Asso.
242 Hartman G. & C. G. grocers

Delevan St. begins.

248 Finkelstein Samuel, saloon
250 Kearney Mary A. millinery
252 Meyer Ralph, boots and shoes
254 Barnett Michael, tailor
256 Cheesman Frank, ironworker
Hart Helen Mrs.
Maloney Bessie Miss
Cullen Jennie Mrs.
Content Victor E. tailor
Allen Walter J. machinist
Mankel Walter, woodworker
Knell George F. chef
Brown Jennie Mrs.
Brown Ralph, car repairer
258 Canfarotta Gasparo, barber, h.
260 Sefts Morris, second-hand store
262 Myers Samuel, real estate
White Bert, stockkeeper
Wager David H. carpet layer
Schrimpf Joseph, nurseryman
Alden John J. shoemaker
Scheibel Herman, carpenter
Stewart Frank, laborer
Miller Charles, laborer
264 Porter Charles, fish
266 Linsin John F. Co. confectnry. h.
268 Linsin Emma B. Miss
Linsin Philip, confectionery, b.
George Ernest J.
Lucas Mary Mrs.
270 Hincher Charles L. physician
Rice Anna M. Mrs.
Rice Lawrence J. conductor, b.
Gaffney James, motorman, b.
272 Sweet Barney L. tailor

Central Library of Rochester and Monroe County · City Directories Collection
House Directory supplement

274 Rosenberg Morris, men's furngs.
r. Reis Fred. J. driver
276 Daly Edward J. barber
Schaubert Mary Mrs. h.
Schaubert Arthur J. butcher, b.
Dieterle Carrie Mrs. b.
Crawford George, steamfitter, h.
278 Gardner William W. dry goods
280 Armstrong T. W. & Co. teas
282 Burns Edwin C. tobacconist
284 Rickler Kesler H. optician, h.
Cady Andrew J. foreman, h.
Dickinson Mabel Mrs. h.
Nunnold John, cabinetmaker, h.
286 Jacobstein Abram, tobacconist

Lyndhurst St. begins.

292 Leibert Thomas Music School
Leibert Fred A. music tchr. h.
Wagner Elizabeth Mrs. b.
294 Great Atlantic & Pacific Tea Co.
296 Hynes Kittie, candy maker
Hynes Ella, waiter, b.
Hynes Mary, boxmaker, b.
Dreier Ernest, glazier
Burns James R. window cleaner
St. Onge Harry, machinist
Graupman Minnie Miss
Huss Josie Miss
Kane John, machinist
298 Panzica Brothers, shoemakers
302 Aspenleiter Thomas, saloon
304 Aspenleiter Thomas, saloon
Bohrer George N. collector, b.
Bohrer Frank, cutter, b.
I. O. O. F. Hall
306 Lemieux Peter J. shipper
VonThenen Herbert, brsswkr. b.
Kennedy William A. jeweler
Jahle Anna Mrs.
308 Kennedy William A. jeweler
312 Tierney Raymond J. market
314 Marcus Charles F. painter
Sparks Mary M. Mrs.
Ives Kate Mrs.
Travis William Mrs.
Barr Margaret Miss
316 Schmitt Edward L. druggist
Station No. 4, Rochester P. O.
318 Hack John N. hats
320 Glick Jennie Mrs.
Glick Ida, dressmaker, b.
Glick William, laborer, b.
322 Bowen Harry, barber
324 Hauser Albert E. tobacconist
Hauser Charles J. brasswkr. b.
Merz Louisa Mrs.
Merz Fred. clerk, b.
326 Hauser Albert E. tobacconist
328-330 Lang Joseph A. hotel, h.

Weld St. begins.

336 Davidson Charles, clothing
338 Case Estella A. Miss
Richie Lizzie Mrs.
Lafello James, laborer
Davidson Charles, clothing
Biddle Joseph H. salesman
Martin Hattie M. dressmaker
340 Lackiusa Frank, jeweler, h.
344 Taylor Margaret Mrs. millnry. h.
Taylor James H. baker, h.
Kaplan Morris, painter, h.
r. Wilson Thomas, painter
Failing George H. painter
Hull Edward, teamster
346 Eber Harry, clothing, h.
350 Schrank John J. musician
r. Marshall Almon T. bottler
Hummel Frederick L. sawyer, b.
356 Bohrer Simon, flour & feed
360 Marks Anna Mrs.
Marks Haskell H. clerk, b.
Marks Minnie H. clerk, b.
Marks Tillie C. clerk, b.
364 Schmitt Fred C. tailor
366 Hudon Louisa Mrs. confectry. h.
Stump Jennie Miss, h.
Stump Felicita, tailor, b.
368 Brown James H. furnaces
370 Clarke Ernest, cutter
Hiscock Eva L. Mrs.
Levinson John, laborer
Levinson Peter, bartender, b.
Putnam Edwin A. camera maker
Hogan Charles F.
Mansfield James, laborer
Higgins Caroline Mrs.
Drew Frank W. shoemaker
372 VanDussen Martin, hardware

Woodward St. begins.

380 Deininger Bakery—General Baking Co.
382 Vacant store
384 Raufeisen George, distributor
Dodson Samuel, laborer
Roy Napoleon O. machinist
Roy Clarence M. helper, b.
Hogan John M. bartender
Sheldon Arthur, motorman
Menavery Martin, pressman
Bott John, shoemaker, b.
Wolf Sigmund, baker
Lemieux Joseph, shipper
Miller Edward, carpenter
Goodwin Ella C. tailoress
386 Stone V. S. Co. confectionery
388 Vacant store
392 Deininger Bakery—General Baking Co.
408 Corn Sarah B. Mrs. dry goods, h.
410 Eckelberger Frank P. steamfitter
Bardo Caroline Mrs.
Kestner Minnie Mrs.
Kestner Chas. F. piano mkr. b.
Kestner Edward, ironworker, b.
412 Combattelli Vincenzo, fruit, h.
414 McMahon Elizabeth C. Miss
416 Paolone Carlo, grocer, h.
Paolone Dominick, grocer, b.
418 Izzo Antonio, laborer
Direnzo Marco, tailor

Central Library of Rochester and Monroe County · City Directories Collection

420 Elliott Paul Importg. Co. grocers

Ontario St. begins.

Davis St. begins.

426 D'Amanda Louis, photographer
Salvione Armando, jeweler
428 Costa Giuseppe, barber
434 D'Amanda Louis, photographer
D'Amanda Angelo, shoemaker, b.
438 Privitera Giuseppe, confectry.
442 Weinberger Bernhard, clothg. h.
Bruno Giuseppe, barber, h.
Privitera Giuseppe, confectry. h.
Profeta Luciano, laborer, h.
r. DiPaula Luigi, laborer
444 Levin Meyer, clothing, h.
446 Morton Minnie Mrs.
Schubert Phebe Miss
Schubert Hannah Miss, b.
448 Baldwin Jacob, jeweler
450 Assennato Michele, barber
452 Gardner Mary Mrs.
Meranowsky Jacob, blacksmith
Port Jacob, clothing
Brabant James A. driver
454 Monahan William, saloon
456 Wolinsky Kaufman, clothing
458 Jermyn William T. fireman
Sampson James B. heelmaker
Lombard Mary E. Mrs.
Milnes Charles S. machinist
460 Hart J. & Son, grocers
462 Hart Bros. Printing Co.
464 Lane George A. carriage manuf.
Lane William A. automobiles

Hartford St. begins.

474-478 Valentine Alfred, hotel
480 Molinari Giuseppe A. shoemkr. h
482 Vacant store
484 Cohen Hyman, tailor
490 Kinzel John, tailor
Kinzel Raymond M. brakeman, b.
Streb Annie M. Mrs.
Streb Stephen A. conductor, b.
Schmitt John, woodworker
r. VanArnum Charles P. lineman
McGee Thomas J. paver, b.

N. Y. C. R. R. crosses.

Portland Ave. begins.

514 McHugh John S. dry goods
516 McHugh John S. dry goods
Milner James, camera maker
518 McHugh John S. dry goods
532 Langie Louis C. Coal Co.
542 Caruso Luigi, laborer

Langie Alley begins.

546 Versprella John & Son, shoemkrs.

Concord St. begins.

574 Fisk Robert, clerk
Goldstein Anna Mrs. b.
Latowski Peter, laborer
578 Hecker Abraham, cutter
582 Helfer Catharine Miss
Helfer Barbara Miss, b.
Helfer Lena Miss, b.
588 Post Catherine Mrs.
Post John, bridgetender, b.
Post Josephine, tailoress, b.
592 Levi David, fireman
598 Delmonaco Nicolo, stonecutter
Loasby Herbert A. laborer
Loasby Herbert S. feeder, b.
604 Heinzle Anthony J. plumber
Werner Charles, teamster
608 Pfaudler William, limbmaker
Schaaf Minnie Miss, b.
614 Schreck George, cabinetmaker
Schreck Jacob G. limbmaker, b.
618 Eilinger Benjamin F. trainman
624 Arrigo Giuseppe, laborer
Nicosia Giuseppe, laborer
628 West George, engineer
VanSlyke John J. foreman, b.
632 Farrell William F. barber
Farrell William, electrician, b.
Farrell Mabel, stenographer, b.
Farrell Gertrude, clerk, b.
634 Farrell William F. barber

Grace St. begins.

642 Lusink James H. grocer, h.
Clark Florence Mrs. b.
Brehm Elizabeth Mrs. h.
Brehm Emil, tailor, b.
Brehm Robert, tailor, b.
644 Rykenboer Frank, plumber
646 Vacant store
648 Bauer Francis, shoemaker
650 Vacant store
654 Gosnell Samuel, carpenter
Gosnell Mary Miss, b.
658 Hagaman John R. physician
Owen Ida Mrs. b.
Owen Raymond L. b.
662 Lampman Henry L. bookkeeper
Copithorn Ambia E. Mrs.
668 Pauly Jacob F. tailor
672 Tyler Henry G. porter
678 Bush John R. grocer
680 Bush John R. grocer

Draper St. begins.

000 School No. 18
716 Hatmaker Albert H. optician
Fletcher Charles H. filmcoater
720 Negus Byron S. tailor, h.
Engler Rosina Mrs. b.
724 Wunder Fred. cutter
Wunder Herbert F. carrier, b.
Wunder Fred C. student, b.
Wunder Benjamin L. bookkpr. b.

Merrimac St. crosses.

740 Fladd John M. tinsmith
Reuthner Barbara Mrs. b.
742 Goettel Charles W. tailor
Goettel George L. cutter, b.
746 Huls Anna M. Mrs.
752 Hoffman Samuel J. bookkeeper

Central Library of Rochester and Monroe County · City Directories Collection
House Directory supplement

756 Muntz Fred G. shoemaker
760 Whitley William
764 Rassman Joseph, thermometer maker
770 Pascucci Alexander, shoemaker
Pascucci Saverio, b.
Pascucci John, shoemaker, b.
774 Keiser Elizabeth Mrs.
Keiser Wallace F. optician, b.
Keiser Arthur J. toolmaker, b.
778 Allen Leon H. machinist
782 Whitmore Enos B. solicitor
Whitmore Ada M. clerk, b.
786 Vetter Frank J. butcher
Maier Catharine Mrs. b.
792 Gadrell Catharine, tailoress
Joerger Felix, mason, b.
Ladieu Walter S. painter
796 Lockwood Grovener H. carpntr.
800 Gordon Sollie, tailor
804 Mackay Milton, driver
MacClary Nettie, tailoress, b.
MacClary Alma, shoemaker, b.
806 Gosnell Edwin L. printer
810 Whitney James W. janitor
Whitney Bessie, bookkeeper, b.
814 Young Henry A. shoemaker
818 Tice Mary Mrs.
Tice Joseph, carpenter, b.
Tice John, machinist, b.
822 Goldman Joseph, cigar maker
Luckner Oscar, cigar maker
826 Paul William G. market
Lowden Helen M. bookkeeper, b.
830 Tack Jacob, carpenter
836 Bauer Jacob, engineer
Bauer Peter, cutter, b.
842 VanWuyckhuyse C. painter
846 Nowack William H. trimmer
852 Knapp George J. salesman
Boehm Albert H. pressman, b.
858 Suter Arthur A. salesman
864 Rosenbauer Mary Mrs.
Rosenbauer Wm. C. shoemkr. b.
Rosenbauer Albert G. cutter, b.
868 Greenwald Andrew, tailor
r. Perkins Floyd W. metal worker
874 Cullen John T. horseshoer
Vickery Edward, tailor
878 Herman Henry S.
Horner Sarah A. Mrs. b.
880 Wiley Frank, carpenter
Dunlap Charles E. driver, b.
884 Edelman August W. shoemaker
894 Geiger John A. butcher
Geiger Alma J. Miss, b.
900 Wunder Frank M. tailor, h.
906 Meixner Michael C. tailor
Beck John F. roofer
Beck Fred, b.
916 Schulze Fred A. painter
920 Link August, sausage mfr.
922 Link August, market, h.
Laemmlein Rosa Miss, b.

Clifford Ave. crosses.

942 Beierwalter John S. saloon, h.

948 Koerner August W. tinsmith, h.
952 Weier Joseph, carpenter
958 Fischer Flora Mrs. tailoress
Fischer Edmund J. tailor, b.

Orphans' Alley crosses.

966 Hoppe Gustav, cartman
972 Weingartner Josephine Mrs.
Bach William, chairmkr. b.
Weingartner Arthur J. tailor, b.
978 Pinetz Charles, teamster
984 Nickel Anthony, lastmaker

Alphonse St. crosses.

992 Stephan August, carpenter
998 Wehle Jennie Mrs.
Wehle William, tailor, b.
1004 Joerger George, inspector
1010 Walsh Lawrence J. tailor
r. Bott August, tailor
1016 Walker Gottlieb, carpenter
Walker Samuel, teamster, b.
1022 Lotschburger Charles, lithogr.
1028 Hess Charles F. presser
Lingg Rosie R. Mrs. b.

Bernard St. crosses.

0000 Vacant house

St. Jacob St. crosses.

Wilkins St. crosses.

Geimer St. begins.

1144 Latal Gustave, driver
Latal August, tailor, b.
Latal Otto, tailor, b.

Weddale Way crosses.

1258 Mietus Frank, tailor
1260 Mietus Frank, grocer

Durnan St. crosses.

St. Stanislaus St. crosses.

Left Side.

1, 3, 5 Guilford Drug Co.
7 Mercantile building
Sibley, Lindsay & Curr Co. dry goods
U. S. Postoffice Station No. 21
212 Dean Fred'k. J. R. dentist
Dean Harriet A. Mrs. dentist
216 Judd Robert B. tailor
218 Judd Wardrobe System
220 Hanss Joseph J. barber
221 Rochester School of Optometry
223 Briggs Optical Co.
226 Kerrigan Chris. tailor
227 Institute of Applied Arts
229 Fitzpatrick H. J. mfg. jeweler
230 Petro G. optician
231 Austin Margaret, hairdresser
235 Rochester Law Co.
236 Hamilton Bert W. tailor
239 20th Century Shorthand Institute
310 Ocumpaugh C. H. office

Central Library of Rochester and Monroe County · City Directories Collection

Mercantile Building continued.
314 Johnson E. M. shoes
316 Brooks George A. investments
322 Berinstein A. M. tailor
326 Gottesman Wm. ladies' tailor
330 Bonta Edith E. hairdresser
333 Then Lillian L. hairdresser
334 Dennis & Junker, millinery
335 LaReau Mfg. Co. toilet artcls.
339 Cooper Arthur H. dressmaker
410 Burke Brick Company 4
416 Rochester Library Slip Club
420 Holcombe Roy J. dentist
421 Stone Anna C. hairdresser
426 Weller J. Leslie jr. dentist
428 Marks S. B. ladies' tailor
429 The LaVere Studios
432 Dennstedt F. Alfred, dentist
439 Harold Minnie A. dressmaker
512 Comfort C. V. C. physician 5
Bartlett L. S. physician
518 Beck Edwin G. H. physician
Johnson Walter W. physician
519 Leary Harry E. chiropodist
Ward Abba E. hairdresser
524 Norton Oakley W. dentist
526 Hafner W. Miss, hair goods
527 Aliberto C. tailor
530 Larzelere H. L. architect
531 Brackett L. M. dressmaker
535 Jones M. A. dressmaker
539 North American Civic League for Immigrants
541 Gretton Luella M. dressmaker
612 International Apple Shippers' Association 6
622 Sager Albert E. dentist
623 Elliott L. B. advertising
627 Sullivan M. E. & Co. dressmakers
633 Block Otto, architect
637 The Brotherhood
641 National Mixer Co.
Keystone Engineering Co.
9 Campbell E. C. florist.—*See page* 973
11 Leckinger M. shoe store
15 Ogden Chester D. tobacconist
Michel Peter, bootblack
17 Cram Henry G. market
23 McGreal & Doud, liquors

Franklin St. crosses.

37 Deavenport C. A. & Son, storehouse
Woehrlen Edw. W. harness mkr.
39 Lobello Nicholas, shoemaker
41 Maschiri Rossi & Co. fruit
43 Vacant shop
45 Platt Anna A. Mrs. dressmkr. h.
Hagerty Bertha M. Miss, h.
47 Scarlata Luigi, barber
49 Ehre Abraham, tailor, h.
51 Greenberg Sam, shoemaker
53 DiMarsico Domenico, barber
55 Cram Henry C. restaurant
57 Amsbury Geo. T. clerk
Marchand Josephine, clerk, b.
Grimes Peter H. tinsmith
King Mattie Mrs.
Epsten Isabelle Mrs.
59 Vacant store
61 **Star-Palace Laundry.** — *See page* 971
65 Manz F. E. Theo. paper box mfr.
71 DiMarsico Domenico, barber
73 Lobello Nicholas, shoemaker
Cassebeer & Wronker, plumbers
75 Goulette Gilbert, saloon
77 Goulette Gilbert, saloon
00 Grainger Charles E. tobacconist
00 Harris N. Co. plumbers
00 Harris Nathan, plumber
Collins Josephine Mrs.
00 Snyder Isadore S. watchmaker
00 Vacant store
00 Devine Nicholas J.
00 Vacant store
00 Vacant store
00 Trynoski Jess, salesman
Aldrich Lawrence W. meatcutter
89 Heyman Henry, confectionery
91 Vacant store
93 Rowe George H. salesman
DeButts Harriet Mrs.
Palmer Sam B. restaurant
Collins John J. steward
95 Barry James C. Co. marble works

Amity St. ends.

105 Eno Minnie M. Mrs.
107 Hebing Henry & Sons, hardware
111 Hebing Henry & Sons, hardware
113 Hebing Henry, hardware
Demary Mary Miss, b.
115 Sanitary Laundry Co.
123 Hannan Thomas F. agent
125 The Outlet Credit Clothing Co.
127 Hill & Caryl, restaurant
129 Brooks Solomon, furniture
131 Kallusch Charles G. tailor
133 Henshaw Earl C. confectionery

Andrews St. ends.

143 Bach & Widman, tailors
145 Moe Rosanna A. Mrs.
Pardington Walter, conductor
Schroyer Benjamin, farmer
Smith Charles H. painter, b. Durham Nettie Miss
147 Attaldo Pietro, barber
153 Pennington Chauncey K. Mrs.
159 Throop David C. physician
163 Mahoney Wm. H. veterinarian
165 Gates Fay L. lodging-house
Gates Sidney S. b.
171 Franklin M. F. Mrs. dressmkr.
177 McGuire Clara Mrs. lodging-hse.
McGuire James J. woodwkr. b.
181 Snyder Peter P. carpenter
185 Hamm Floyd C. shoemaker
189 Parrish William A. clerk
191 Greenhouse William, grocer, h.

Central Library of Rochester and Monroe County · City Directories Collection
House Directory supplement

193 Wood Helen Mrs.
Andrews Isaac H. clerk
Neener Fred H. motorman
Lawrence Bertha B. Mrs.
195 Berger Specialty & Outfitting Co. clothing
197 Berger Abraham, cleang & dye'g
199 Sayre George M. salesman
Ruedin Charles E. cook
Fielding James, driver
Walton Anna Miss
201 Burger Fred Co. market
203-207 Underberg Isaac, furniture
209 Vacant store
211 Bodine Leon C. druggist

Cumberland St. ends.

221 Scheutzow Herman F. market
223 Morrison Marvin D. cigarmkr.
Morrison Catharine Mrs. b.
Schlitzer Henry, machinist, b.
Daley Anna G. Miss, b.
Dawley Charles, machinist
Morse Clinton, pipefitter
King May Mrs.
225 Muscat Isadore, house furnshngs.
000 Vacant store
000 Vacant house
000 Vacant store
229 Berman Abraham, furniture
Fennell James C. coal and wood
231 Helmer Walter K. brakeman
Dietrich John A. cigar maker
Flanagan Bernard A. carpenter
White Grace L. Mrs.
McDonough Elizabeth Mrs.
Kress Philip
233 Borack Sam, fruit, h.
235 Suskind Morris, wall papers
237 Meach Myrta Miss
Schramm John W. helper
Swan Laura Mrs.
Bowden Adelbert F. toolmaker
St. John Harold R. insurance
239 Levit Hyman, clothing
241 Empire Rug & Carpet Co.
r. Wendell Charles, waiter
245 Willard Wm. B. mgr. sew. mach.
247 Marzello Giachino, fruit, h.
249 Fennell James C. wood and coal
Kimball Nancy Mrs.
Kimball Seymour B. laborer, b.
Kimball Kathryn Miss, b.
Kimball Lloyd A. actor, b.
Kimball Howard, harns. mkr. b.
251 McHugh Marcella, confectry. h.
253 Hall Clarence M. jeweler
255 Thrasher F. M. jeweler
Geer Fred. L.
Butler Daniel J. engineer
Waller Louise Mrs.
257 Samuels B. & Sons, variety store
259 DeCarlo Serafino, shoes
261 Keefe Vern Mrs.
Taylor Frank, meatcutter
McGuckin Edward, bartender
263 Rosenberg S. & J. dry goods
265 Strauchen Chas. F. undertkr. h.
Bentley Orville Mrs. b.
269 Maxwell Anna E. Mrs. bakery
271 Maxwell Anna E. Mrs. lodging-house
O'Day Patrick, laborer, b.
Fritzsche Joseph, machinist, b.
Trumbly Emily Mrs.
273 Cohen Lesser, liquors
275 Mendelson Isaac, restaurant
277 Jarvis Bessie Mrs.
Linzy James M. driver
Eggetimier Enos, carpenter
Cronk Thomas, helper
279 Carbone M. Co. fruit

Central Ave. ends.

287 Kuhlman Charles, grocer
289 Gubler John, saloon
291 Gubler John, saloon

Hudson Ave. begins.

000 Guzzta Angelo, fruit
321 Bohrer Simon, flour and feed
323 Ulrich Peter, saloon
325 Ulrich Peter, saloon
327 Magrain Wm. F. Est. plumbers
329 Bowens Maurice, barber
331 Daly Bernard, clerk
Daly Annie Mrs. b.
Downey James, grocer
Bohrer John G. grocer, b.
333 Downey & Bohrer, grocers
335 Deninger Andrew J. bicycle repairer
337 Friedrich Friedrich, harnessmkr.
339 Friedrich Friedrich, harnessmkr.
341 Mayer Lawrence V. tinsmith
343 Hop Charles Co. laundry
345 Deninger Andrew J. phonographs
347 Bohrer Richard E. plumber
349 Macartney Joseph A. conductor
Sprague Lillian Mrs.
Reichert Fannie Mrs. cook
Sayre Clarence L. brakeman
351 Sciarrino Bros. druggists
000 German M. E. Church
373 Lockhart N. L. Co. pict. frames
375 Cappellino Antonio, baker
Raffa Giuseppina, midwife, b.
381 Cappellino Charles, grocer
Teresi Matteo, bookkeeper, b.
Cappellino Francesco, notary public, b.
383 Cappellino Charles, grocer
385 Gosnell James, wall paper
387 Messig George B. motorman
Kuhn Katherine Miss, b.
Mertes Elizabeth Miss, b.
Tanner Edward W. cutter
McKee Mary F. dressmaker
Tanner Harriet F. Miss, b.
Scherberger Frederick, shoemkr.
389 Gosnell James, paints, oils, etc.
000 North Avenue M. E. Church

Central Library of Rochester and Monroe County · City Directories Collection
House Directory supplement

403 Brindasi Raffaelle, shoemaker
Chila Vincenzo, laborer
Bouchard David G. lastmaker
413 Tannidinardo Angelo, tailor
421 Page Raphael, carpenter
Page Jos. R. lantern maker, b.
Gauger Jacob J. shipper, b.
r. Forquell Dominick, laborer
Sherpf Julius, hostler, b.
427 Silverman Charles, clothing, h.
433 Burchill Thomas A.
437 Ricotta Antonio, grocer
439 Ricotta Antonio, grocer
Roberto Charles, laborer
r. DiBella Francesco, grocer
Pularno Giovanni, laborer
443 DiCarlo Loretto, fruit
445 DiCarlo Loretto, fruit
447 Port Jacob, clothing

Foot Passage to Skuse Pk.

453 Molinari Basil, real estate, h.
Station No. 1 Rochester P. O.
455 Vacant store
459 Grana Antonio, laborer
Lobue Giuseppe, laborer
461 Starsky Bernard, clothing, h.
473 Waddell Frank G. shoemaker

N. Y. C. R. R. crosses.

505 Babcock H. H. & Co. coal

Nash St. ends.

513 Storage room
515 Leonardo Lucio, saloon
519 Weinstein Harris, confectnry. h.
521 Leonardo Lucio, saloon
523 Longhino & Sons, bankers
Regna Antonio, tailor, h.
Scaramuzzo Frank, tailor, h.
525 Ticti Domenic, barber
533 Berghash Abraham, huckster
Maurer Emil, butcher
Maurer Armand bookkeeper, b.
537 Levin Meyer, clothing, h.
539 Brownyard George, painter
Germanowski Joseph, presser
545 Bradstreet Sam. W. jr. physician

Woodbury St. ends.

563 Weik John F. grocer, h.
Geyer Minnie Mrs. h.
565 VanZandt John, barber
569 Dawson Edward C. cigarmaker
Dawson Louis J. trunkmaker, b.
Dawson Anna Miss. b.
Dawson Alice M. Miss, b.
575 Schorer John B.
Masters Thomas, carpenter
579 Mathews Fred, fireman
Skillman Christ, painter
Gosnell Thomas, cooper
583 Fackelmann John D. market
585 Faulkner Allen L. saloon
Bastian John, tinsmith
Fowler Edgar A. conductor
Bickford John, machinist
587 Faulkner Allen L. saloon

Wilson St. ends.

599 Kyes Royce, engineer
Baumann Caroline Miss, dressmaker, b.
603 Hoxie Olin B. chemist
Rosenzweig Max, pedler
609 Pleau George, shoemaker
Martin Arthur, shoemaker, b.
Pleau Eugene J. musician, b.
Pleau Charles, teamster, b.
Elan George, teamster, b.
615 Schwartz Meyer, tailor
619 Shorer August
Tilson Jesse, dynamo tender
623 Rosenberg Henry, stockkeeper
Greenberg Hyman, plumber, b.
625 Geistwite Samuel, printer

Helena St. ends.

635 Goulet Carrie Mrs.
Goulet Frederick E. barber, b.
Wood Fred L. driver
641 Zimmer Edward, button maker
645 Sielf Frederick, tailor
Deitz Amelia Miss
Vahle Christian, cutter
Vahle Henry, stockkeeper, b.
651 Dunn Edward H. clerk
655 Vacant house
661 Halicy Jeremiah, camera maker
Mehan John, porter, b.
667 McCall Patrick, switchman
McCall Mary J. tailoress, b.
McCall Rose B. telephoner, b.
673 Paul's Sons, market
679 Paul Gustave W. market
685 Dilly Ignatz, bakery, h.

Cleveland St. ends.

695-697 Heywood Charles L. dry goods, h.
701 Ippolito Antonio, laborer
Mangano John, barber
Morf Sophia Mrs.
707 Graves Charles G. filmmaker
711 Hetzel John M. clerk
713 Gottschalk Fred. fireman
721 Walter Edward S. fireman
Walter Elizabeth Miss, b.
Walter Catherine Mrs. b.
723 Walter Frank A. grocer

Merrimac St. crosses.

731 Hockeborn Henry C. saloon, h.
733 Markert Michael, dry goods, h.
737 Barrett Hugh, carpenter

Gilmore St. ends.

745 McClean William, moulder
751 Walburn Joseph H. butcher
Hohman Ferdinand, carpenter, b.
755 Achter Keeva, pedler
Achter Samuel, pedler, b.
759 Gaeb George W. publisher

Central Library of Rochester and Monroe County · City Directories Collection
House Directory supplement

763 Stitzkowsky Otto, carpenter
769 Nowack Arthur F. musician

Wadsworth St. ends.

787 Gitin Hyman, cabinetmaker
Kanciata John, laborer
791 Blum Jacob, carpenter
795 Peacock Malvina Mrs.
Knab Martin B. engraver
Yates John J. shoemaker
799 Weingartner Val. cabinetmaker
803 Havill Frederick M. clerk
809 Restivo Marco, shoemaker, h.
Mroczko Bolestaw, machinist, h.

Huntington St. ends.

817 Stonefield Hyman, grocer, h.
Keller Frederick C. driver, h.
Lowe Metta L. Mrs. h.
823 Short William H. cooper
827 Weitzel Frederick, foreman
Weitzel Victor, brassworker, b.
Weitzel John, wagon maker, b.
835 Frison Fanny Mrs.
Frison George, clerk, b.
Frison Annie Miss, b.

Mark St. ends.

851 Zeiner Charles F. D. boxmaker
855 Baker William, lather
859 Sheehan Elizabeth Mrs.
Sheehan Dennis J. machinist, b.
Brown Leonard, foreman, b.
863 Salzer Ellsworth, shoemaker
871 Lane W. Arthur, carriage maker
873 Vacant house
881 Cohl Frederick, driver
Fritz William, foreman
885 Scheuring Ambrose, cabinetmkr.

Stoke St. begins.

911 Gmelin Emil, baker
913 Snider Clarence E. tailor
Goodwin Charles, camera mkr. b.
917 Stiles Edgar T. barber
Lauterbach Anna, tailoress, b.
919 Jund Benjamin, machinist
Peirson Manly, sawyer
921 Savard Lorenzo, tailor
923 Harvey Elizabeth Mrs.
929 Stark August W. driver
931 Ulscht Oscar, driver

Clifford Ave. crosses.

953 Roesch Frank G. tinsmith
957 Schutte Frank C. insurance

Orphans' Alley crosses.

965 Schlueter Louis, car repairer
971 Brust Henry, shoemaker
977 Brauch Peter, tailor
983 Banham Harry J. motorman

Alphonse St. crosses.

991 Straub Roman, saloon
993 Goetz Charles M. barber
997 Reinhardt Edward J. ice

1003 Lill Frank, mason
Lill Isabelle, clerk, b.
Streif Mary, tailoress, b.
Michaels George carpenter, b.
1009 Schulz Carl, cabinetmaker
Huber Sophia Mrs. b.
1015 Troicke Pauline Mrs.
Troicke Sophia, tailoress, b.
1021 Voss Herman F. laborer

Bernard St. crosses.

1037 Boncke Ferdinand A. grocer, h.
Boncke Bernard, woodworker, b.
1043 Lochner Fred, cigar mkr.
0000 Vacant house

St. Jacob St. crosses.

1081 Paul Charles C. market
Kraft Caroline Mrs. b.
0000 Vacant house

Wilkins St. crosses.

Herald St. ends.

1135 Lane James S. barber
1143 Holahan William H. pedler
Rettinger Joseph, laborer, b.
Rettinger Julia Miss, b.
1147 Mayer Joseph R. wood moulder
Mayer Barbara Mrs. b.
1191 Guenther Jacob, woodworker
1195 Wunder Edward G. cutter

Avenue D ends.

Weddale Way crosses.

Durnan St. crosses.

Ernst St. ends.

Cleon St. begins.

Sobieski St. ends.

1391 Gorzedzielski Martin, laborer
1395 Gorzedzielski Lawrence, laborer
1399 Sosnowski Maximilian, carpntr.
1405 Gibonski Michael, laborer
1411 Plica Catherine Mrs.

Kosciusko St. ends.

1433 Wichlacz Peter, brassworker
Wandtke Frederick, laborer
Blazienski Leo, brassworker
1439 Jablonski Stephan, laborer
1443 Vandzielski Joseph, laborer
1447 Bernofski Mary Mrs.
1453 Povlovski Joseph, laborer

St. Stanislaus St. crosses.

1465 Malinowski Joseph, laborer

NORTH FITZHUGH, from 44 Main West, north, to 21 Allen; ward 1.

Right Side.

2 Mansfield Jay W. barber
18 Powers Hotel
20 Baker Theatre

Central Library of Rochester and Monroe County · City Directories Collection
House Directory supplement

32 Hose Co. No. 11
Little Charles, chief engineer Fire Dept.
34 Welsbach Gas Lamp Co.
36 McGuire James H. Mr. & Mrs.
Croft John S. b.
Freshour George D. clerk, b.
Davis Roy P. Mr. & Mrs. b.
38 Smith & Withington, coal
40 Barron W. M. physician
42 Ringer Richard T. restaurant
Male Chas. H. machinist, h.
Male Louise Mrs. boarding-house
Giles Florence Mrs. b.
Dexter Gerard J. inspector, b.
Dexter Alfred C. photo engr. b.
46 Rochester Whist Club
52, 54 Turkish Bath Co.
Tiernan Simon P. chiropodist, b.
Race William, barber
Candee Chas. W. massage, b.
Schenck Roy M. massage, b.
Ferguson Ivison, shoemaker, b.
McLeod Wallace, musician, b.
58 Leonard Crosby, lodging-house
Mosher J. P. salesman, b.
Nichols Edwin P. restaurant
60 **City Realty Co.** real estate.—*See page* 954
Dailey Joseph P. plumber

Church St. crosses.

76 Government building
100 **Higgins Edward F. Livery Inc.** boarding, hack and livery stable.—*See page* 1011
110 Lee F. H. Mrs. lodging house
Lee Floyd H. laborer
114 McCarthy Lena Mrs.
118 Burke Lawrence, foreman
120 Fish Henry C.
Johns Elizabeth Mrs.
Johns Elmer E. inspector, b.
122 Darling Albert, foreman
126, 128 Higgins Edward F. Livery Inc.
140 Dugan & Hudson Co. shoe mfrs.

Left side.

3-29 **Duffy-Powers Co.** dry goods, carpets and millinery. — *See page* 960
31 Ritchie C. D. tailor
33 Jones Fred. H. pictures & frames
35 Mudge A. W. undertaker
41 Voorhees C. B. Mrs. lodging-house
Voorhees Charles B.
Voorhees Grace L. cashier, b.
Ringers Richard T. Mr. & Mrs. b.
43 Schall Harry M. Dr. & Mrs.
55 First Baptist Church

Church St. crosses.

73 First M. E. Church
85 Milne Alexander, sexton
Howitt Bertha, dressmaker, b.
87 Burke Edith B. Mrs. nurse
Ruland Cornelia K. Mrs. lodging-house
Elliott Lee, cutter, b.
93 Fady Bertha Mrs. lodging-house
95 New York Telephone Co.
101 Keys Theodore C. butcher
Keys Maude Miss, b.
Eggert Theodore, musician, b.
Lacy Samuel C. clerk, b.
Keady Walter J. timekeeper, b.
105 Major Frances Mrs. boarding-house
115 Ger. Un. Ev. St. Paul's Church
121 Brick Church Institute
133 Brick Church

NORTH GOODMAN, from 258 East Ave., north, to Norton; wards 6, 18, 22.

Right Side.

4 Vogt Albrecht Mr. & Mrs.
Vogt Elsa Miss, b.
6 Stone Lauriston L. Mr. & Mrs.
8 Hiler Orlando J. Mr. & Mrs.
16 Roe John O. Dr. & Mrs.
20 Elsner Simon L. Mrs.
24 Brewster Harold P. Mr. & Mrs.
Brewster Elizabeth Miss, b.
28 Ranlet Robert Mr. & Mrs.
30 Curtice Grace Miss
Porter Mary S. Mrs.
Ely Margarita A. Miss, b.
32 Killip Nicholas T.
Greene Harriet E. Mrs
Ellsworth H. M. Mrs. b.
Killip Ellsworth P. student, b.
38 Hamlin Theodore O. Mr. & Mrs.
40 Radu John W. supt.
42 Vacant house
140 Ewers William V. Dr. & Mrs.

University Ave. crosses.

166 Wells Helen Mrs.
Wells Franklin, student, b.
Wells Charles, student, b.
Hawkins Charles, manager, b.
168 Whillock Edward O. men's furnishings
Whillock Edna A. Miss, b.
Whillock Elizabeth O. Miss, b.
174 Prentice Alexander Mrs.
196 Greenleaf Jean Brooks Mrs.
Abkarian Vahan H. Mr. & Mrs.
212 Eaton George L. Mr. & Mrs.
216 Wolcott Belle S. Mrs.
Wolcott E. Clinton, b.
228 Stauder Anna M. Mrs.
Stauder Emanuel, chauffeur, b.
Stauder Helen, bookkeeper, b.
Stauder Anna B. Miss, b.
Stauder Mary A. Miss, b.
Heinrich Barbara K. b.

Central Library of Rochester and Monroe County · City Directories Collection
House Directory supplement

236 Arnot Raymond H. lawyer
238 Munger Charles N. civil engineer

Anderson Ave. begins.

250 Reed E. P. & Co. shoe mfrs.
274 Stecher Lithographic Co.
308 Stein Edward P. carrier
Burton Lawrence, brakeman
316 **Hollister Lumber Co.** limited, lumber and coal.—*See page* 994
320 Hayden Co. The, furniture mfrs.
000 Yardmaster's office, N. Y. C. R. R.

N. Y. C. R. R. crosses.

410-420 **Smith J. Hungerford Co.** fountain syrups, flavoring extracts, etc.—*See page* 976

Main St. E. crosses.

460 Tibbils Edwin G. coal
462 Ward George S. cartman
462½ Atseff Michael, bootblack
466 Peo A. F. tobacconist
468 Lenahan John E. furniture
470 Shears Peter, barber
472 Reynolds Howard J. S. druggist
474 Wing John A. salesman
Rath Lena Mrs.
Rath Anna L. stitcher, b.
476 Parker Vernon J. tinsmith
478 Schudt Henry, market
480 Dahlheim William F. driver
Satter Joseph S. gasfitter
Dunham Fred F. motorman
Dunham Wm. S. brakeman, b.
Johnson F. George, mason
482 Woodbury W. E. & Co. grocers
484 Hall Thomas H. dry goods
Hall Belle Miss
Hall Helen Miss
486 Hall T. H. & Co. dry goods
490 Beechwood Tailoring Co.
000 Beechwood Station, Roch. P. O.

Hayward Ave. crosses.

510 Marion George A. physician
Marion Susan Mrs. b.
516 Hassett William T. clerk
Slater Mary M. Mrs.
Grinnell John, barber
Harrington Byron M. carpenter
520 Lamb Thomas A. foreman
522 Wehnert Frederick J. cutter
Wehnert Estella Miss, b.

Webster Ave. begins.

Garson Ave. crosses.

568 Kramer Frank E. brakeman
Schewe Carl O. collector
572 Lehrer & Kohls, boots and shoes
566 Felber Edward, motorman
570 Sparreboom Walter P. salesman
574 Taber John D. bookkeeper
576 Crombie Mary C. Miss
Crombie Margaret Miss, b.
Crowe Isabella C. Mrs. b.
580 Dailey Walter J. camera maker
582 Swan Julia L. Mrs.
Swan Theodore H. brick & tile
588 Vacant house
590 Kimber Thomas H. clerk
Connell Nellie Mrs. b.
594 Downey Herman H. Rev. & Mrs.
598 Chase Howard J. electrician
600 Ryan John
Ryan Lula Miss, b.
616 Schantz Joseph A. Mr. & Mrs.
Schantz Mercy E. Miss, b.
618 Grau Herman, carpenter
Grau Clara M. teacher, b.
620 Crippen Arthur J. supt.
Crippen Edna M. Miss, b.
622 Wheaton Henry K. stenogr.
624 Maly Evariste, woodcarver
626 Culhane Mary Mrs.
Culhane John, driver, b.
626½ Covell Ned J. draughtsman
628 Luehm Bernard, trimmer
638 Huestis Henry F. jeweler
Huestis A. M. Mrs. dressmkr.
640 Bruce Robert M. electrician
642 Vacant house
644 Waring Henry C. conductor
Sands Theodore Mr. & Mrs. b.

Emma St. begins.

000 Spencer Ripley Mem. Church

Pennsylvania Ave. crosses.

690 Christian Ref. Church (Holland)
698 Lamberts Lambertus J. Rev.
710 Verwey Daniel, mason
Schudt Albin, artist

Diringer Pl. begins.

726 Butler Michael, driver
Wunch Teresa Mrs. b.
780 Goodman St. Stone Co.
786 Schmidt Andrew, foreman
Schmidt George H. boxmaker, b.
Schmidt Carrie L. tailoress, b.
Schmidt Sophie B. tailoress, b.
Schmidt Margaret J. boxmkr. b.
790 Woehrlen Chas. C. bowling alley
792 Woehrlen Charles C. saloon, h.
804 Turney James, blacksmith
r. Turney James, blacksmith
810 Robson Thomas C. stockkeeper
Parmington Samuel, supt.
Parmington Eveline Mrs.
824 Trumeter George E. pressman
832 Thomann Jacob, florist
838 Thomann Jacob, florist
Thomann Jacob, jr. florist, b.
846 Thomann Fred C. florist
852 Richner Clara Mrs.
Blendinger George M. sailmkr.
956 Blaesi Charles, cook
866 Vanderburg H. J. variety str. h.
Miller Barbara Mrs. h.

Heidelberg Place begins.

Central Library of Rochester and Monroe County · City Directories Collection
House Directory supplement

872 Stevens Louise Mrs. milliner, h.
Stevens William H. cutter, h.
880 Hilbert Frank, laborer
886 Wingerden Henry N. cabintmkr.
Scholts Cornelius, millwright, b.
Scholts Ernest, florist, b.
894 Moeschler Elizabeth Mrs.
Moeschler Ernest L. clerk, b.
Moeschler Emelia A. teacher, b.
898 Moeschler Otto L. shipper
904 McNally William G. carpenter

Bay St. crosses.

000 School No. 25
960 Phillbrook Laurence L. accntnt.
964 Howell Fred, film maker
Mosher Frank E. decorator, b.
966 Wood Arthur, helper
972 Perry Anthony, shipper
Conner Elmer D. buffer
976 Volkmuth Simon, tailor, h.

Powers St. begins.

988 Kuhn Matthew, dry goods, h.
Kuhn Albert J. shipper, b.
994 Zahn Charles, driver
Zahn William, clerk, b.
1000 Reiss Louis, cigarmaker, h.
0000 Vacant house
1028 Reynell R. Charles, operator
Reynell Charles E. bookkper. b.
Reynell Louisa, stenographr. b.
1034 Murray John W. engineer
Leahy J. Henry, fireman, b.
1038 Alexander Hugh T. clerk
1044 Lowes Charles L. supt.
1050 Donlon Patrick J. driver
Donlon Morris F. brakeman, b.
Donlon Frank, machinist, b.
Donlon Wm. J. carpenter, b.
1060 Dukelow Richard H. builder
Dukelow Jennie F. Miss, b.

Rocket St. begins.

1070 Traugott John H. mason
Traugott Albert J. bartndr. b.
Traugott Clarence A. pyrotechnist, b.
Traugott Elsie M. Miss, b.
Traugott Irene M. stenogr. b.
1088 Leckinger Philip H. toolmaker
1098 Bieck Jacob C. machinist
0000 Vacant house
1112 Utz Andrew M. shoemaker
1114 Heininger Joseph F. tailor
1124 Vacant house

Clifford Ave. crosses.

1186 Gress Helen Mrs.
Gress Mary Miss, b.
Gress Frank, farmer, b.
1200 Smith Milton W. carpenter
1204 Ogden George R. carpenter
1288 Geyer Louis, milk
Schmenke William, laborer, b.
1332 Roe Roland B. farmer
Waring Howard M. carver, b.
1344 Schetter Rome, machinist
1474 Sehm Matthew, cigar maker
1534 VanHouten Nellie Mrs.
1582 Herbst Ludwig, miller
Heckner William J. clerk, b.

Left Side.

5 Richards Mary A. Mrs.
Weaver Henry Clay, b.
11 Dumont Charles G. Mr. & Mrs.
25 Reed Edgar P. Mr. & Mrs.
27 Green Thomas H. Mr. & Mrs.
Green Mary Mrs. b.
29 Pfahl Edward G. Mr. & Mrs.
31 Hershberg Isaac Mr. & Mrs.
Hershberg Sol, b.
Hershberg Lottie Miss, b.
Hershberg Haskell, salesman, b.
35 Wood Wm. C. Mr. & Mrs.
Price Walter H. fish, b.
Price Edith Miss, b.
Price Gertrude Miss, b.
37, 39 Columbia School

University Ave. crosses.

000 University of Rochester

College Ave. ends.

277 The Schlegel Mfg. Co. trimngs.
305 Vacant house
307 McAnally Harry N. bookkeeper

Birch Crescent ends.

345 Vacant house
349 Bewsee William, barber
351 Franz Fred, vocalist
353 Lang Joseph F. plumber

Circle St. ends.

N. Y. C. R. R. crosses.

411 Decker Edward, porter
Schleyer Charles, butcher
413 Vacant house
417 Dimitroff Vasil, laborer
419 Christ George, laborer
423 Vacant house
425 Hoistion Agnes H. Mrs.

Main St. E. crosses.

469 Lodato Joseph, shoes
471 Dakin & Wilson, bakery
Smith Samson, jeweler
Nelson Herman, photographer, h.
Carlson Alfred C. cabinetmkr. b.
473 Drysdale A. J. barber
479 Garvey Joseph P. restaurant
481 Garvey Joseph P. cigars

Hayward Ave. crosses.

501 Heaphy John W. plater
503 Young M. T. clerk
505 Upson Frank M. bookkeeper
507 Hilbert Paul E. Mr. & Mrs.
515 Campbell George Mr. & Mrs.

Central Library of Rochester and Monroe County · City Directories Collection
House Directory supplement

531 Kimber John, engineer
Ward George S. engineer
Kyle R. Esmond
Griffiths D. E. Mr. & Mrs.
537 Hunter DeWitt C. physician
r. Beck Henry C. cartman

Garson Ave. crosses.

551 Pearse George W. grocer
553 Mills Alfred H. carpenter
Carcender F. C.
Webber Charles J. fireman
Hoffman George, presser
Heintz Jacob, tailor
Heintz Alfred, machinist, b.
555 Fournaise Emil A. bakery
561 Baxter Fred G. produce
563 Mason Robert H. physician
565 Crombie James, furnaces
567 Crombie James, furnaces
571 Langdon Henry F. machinist
577 Armbruster Elizabeth Mrs.
Garver Thomas, electrician
581 FitzSimons Henry, salesman

Peck St. begins.

595 Peterson James H. Mr. & Mrs.
599 Swedish Emanuel Church
615 Brown James R. engineer
617 Searing Samuel H.
Calkins Garfield, painter
621 Snyder George J. polisher
627 Clark George H. Mr. & Mrs.
Syron Helen L. teacher, b.

Fair Pl. begins.

641 Beatty George D. decorator
645 Heininger Lawrence J. cutter
651 Harter Wendall E. butter & eggs
Smith Joseph, painter
659 Graham John H. millwright
Gilmore Irene Miss, b.
Gilmore Mary A. Mrs. b.
665 Bauers William J. C. machinist
Hyde William H. machinist
669 Brown James H. hardware, etc.

Pennsylvania Ave. crosses.

685 Whipple Alonzo D. grocer
699 Castner George H. helper
701 Champion Louisa Mrs.
Bennett Albert, carpenter, b.
707 Tierney Michael J. sheet metal worker
Quinn Ella E. Miss, b.
711 Babcock E. Bert, decorator

Short St. ends.

735 LaRue George E. engineer
737 Moll Frank, mason
Moll Lawrence I. mason, b.
743 Collins John L. coremaker
747 Fredericks Axel B. carpenter
763 Poorman George W. ribbon mkr.
767 Pierce Thos. M. purchasing agt.

Central Park ends.

813 Ehrlich John, candy maker
825 Carpenter Clarence V. conductor
827 Heim August, saloon

Wabash St. ends.

851 Manzek Frederick, teamster
865 Richener John, butcher
877 Oeschager John, carpenter
893 Newell George C. driver
901 Guenther & Werner, tinsmiths
903 Miller Harold, barber
905 Hoffman Andrew, boots & shoes
907 Stunz Martin H. saloon

Bay St. crosses.

931 Virkus William, grocer, h.
Wahl Frank, foreman, h.
Miller Jacob, machinist, h.
949 Jennejahn Christian, paver
955 Jennejahn William F. paver
965 Crombach Arthur
975 Bickley William S. carpenter
987 Fritsch Albert W. cigar maker
999 Vacant house
1001 Legler Joseph, depy. sheriff
Browne Judson F. physician, b.

Forester St. begins.

1011 Eastman Harry O. clerk
1015 Mason John, asst. supt.
1019 Roleson Frank, meatcutter
1023 Bollard Alfred R. conductor
1027 Bach Leon E. tailor
1031 Vacant house

High St. ends.

1061 Kreckman William, woodwrkr.
1063 Huber Philip, carpenter
1065 Hogan Parke D. shoes
1067 Zahn George, toolmaker
1069 Doerner Wendel, machinist
Doerner Charles, pressman, b.
1097 Heininger Louis L. camera mkr.
Legler Barbara Mrs. b.
1107 Heininger Lawrence, tailor
Heininger Frank, tailor, b.
Heininger George, tailor, b.
1119 McKenna Joseph F. shipper
Buckley Agnes Mrs. b.

Bellwood Place begins.

1141 Buncke Richard D. lithographer
LaFontaine Catharine Mrs.
1149 Goetz Charles L. carpenter
Hack Mary Mrs. b.
1155 Hoffman Oscar D. chef
1159 Milhan Martin S. motorman

Clifford Ave. crosses.

1203 Coyne Leslie T. carpenter
1245 Schenkel Andrew J. carpenter

Jennings St. ends.

1691 Cornelius Joseph, teamster
0000 Bonsignore Gaetano, cement blocks

Central Library of Rochester and Monroe County · City Directories Collection
House Directory supplement

NORTH MILLER, from 1268 Clifford Ave., north, across Aebersold; ward 22.

Right Side.

2 Clayson Fred, woodworker
4 Hillard William, watchman
6 LaBorie Edward, driver
Steve William, button maker

Aebersold St. crosses.

NORTH UNION, from 158 East Ave., northeast, to 219 Central Park; wards 6, 16, 18.

Right Side.

2 Meisch John, saloon
4 Freedman Max, tailor
6 Frelier Abraham, shoemaker
12 Hanna John A. contractor
Hanna Wm. H. upholsterer, b.
Hanna Elizabeth M. Miss, b.
14 Maxwell Clarke, driver
Maxwell Carroll C. machinist, b.
Babcock Grant R. shipper, b.
16 Hough Mary J. Mrs.
Hough Mary I. music teacher, b.
Scales William A. salesman
18 Caldwell Jos. jr. plumber, h.
Caldwell Joseph, h.
Caldwell Samuel, confectionery, b.
Huston Eliza J. Mrs. b.
20 Green Josephine W. Mrs.
24 Keeler John
Keeler Julia Miss, b.
Bradley John, b.
26 Fisher William, millwright
Willcockson A. O. elevatorman
Willcockson Charles E. painter, b.
Baker Charles H. watchman
Baker Belle K. bookkeeper, b.
Murdock Jane Mrs.
Ash Mary Miss, b.
r. Hibbard William M. coachman
Langworthy Don W. elevatorman
McCrossen Henry, laborer
28 Schomp George, engineer
Neidinger Frank, roofer, b.
30 Crosier George T. Mr. & Mrs.
Lewis William T. Mr. & Mrs.
32 Pixley Fred. woodworker,
r. Cayford & Sons Co. stable
34 Howard Frederick I. janitor
Howard J. Irving, salesman, b.
36 Mason Georgia A. Mrs.
Watson Margaret Miss, b.
Briscoe Sarah E. Miss, b.
Burns Catherine Miss, b.
Martin Maud Miss, b.
38 Stocking Frances A. Miss
Hurlburt Jennie Mrs. b.
Hurlburt Henry, salesman, b.
Johnston Thomas P. manager, b.
40 Patterson Anna Mrs.
Patterson Elizabeth, tailoress, b.

Charlotte St. crosses.

44 Baker George G. clerk
Davis William H. clerk, b.
White Maria Miss, b.
Massey Mary, stenographer, b.
46 Vahue Libbie Mrs.
Vahue Anna Miss, b.
Willihan Lida Miss, b.
Martin John, printer, b.
48 Barber Smith, carpenter
50 Henshaw Amelia L. Mrs.
Richards Gertrude, stenogrphr. b.
Richards Harriet, bookkeeper, b.
Swarts Arlington, salesman, b.
Bronson Thomas, stenographer, b.
52 Willingham William
Willingham Charlotte I. Miss, b.

Haags Alley crosses.

56 Groff Frank M. bakery
58 Lavelle Mary Mrs.
Lavelle Michael T. buttonmkr. b.
Lavelle John S. cameramkr. b.
Freer Arthur, foreman, b.
VanSice Howard, repairer, b.
Richards Roy, repairer, b.
60 Vacant house
00 Free Methodist Church

Richmond St. crosses.

68 Seiffert Christian
Seiffert Louise A. Miss, b.
Freese Eva Mrs.
70 Kent Richard M.
Kent Jessie H. Mrs. laundry
72 Logan Ella A. Miss
74 Wiltse Arthur J. Mr. & Mrs.
Wiltse Leo E. clerk, b.
Wiltse Zoe M. Miss, b.
76 Vacant house

Parker's Alley crosses.

78 Birr Gustave A. driver
Solmont Gustave, laborer
80 Ely Fred A. overseer
Ely Howard F. clerk, b.

University Ave. crosses.

96 Farrell Jennie E. Miss
Farrell Annie Miss, b.
98 Bell Maria Mrs.
Orchard Martha Mrs. b.
Orchard Stanley E. linotyper, b.
Reed Lucinda Miss, b.
100 Goetzmann Saloma Mrs.
Goetzmann Charles, manager, b.
Goetzmann William F. treas. b.
Goetzmann Elizabeth S. Miss, b.
102 Altpeter William C. Mr. & Mrs.

Main St. East crosses.

140 Clark Morris F. Mr. & Mrs.
142 Hogan George S. Mr. & Mrs.
144 Woods Grover H. Mr. & Mrs.
Callahan John H. Mr. & Mrs.
146 Bayer Catharine Mrs.
Guhman Amelia Miss, b.
Guhman Louisa Miss, b.
Kirsch Rose Mrs. b.

Central Library of Rochester and Monroe County · City Directories Collection
House Directory supplement

148 McMullen E. Wolcott Mrs.
Merriam Maud Miss, b.
150 Wiseman David B. elec. engr.
152 Sullivan Helena M. Mrs.
154 Hampton Alex. C. moulder
Dean Frank, musician, b.
156 Connor Hugh Mrs.
Connor G. Eugene, salesman, b.
Connor Thomas C. salesman, b.

Kenilworth Terrace begins.

160 McArthur Wallace R. Mr. & Mrs.
McArthur Ida L. clerk, b.
McArthur Mary, stenogrphr, b.
McArthur Nellie, clerk, b.
162 Dubelbeiss Emma M. dressmaker
Dubelbeiss Cornelia E. mllnr. b.
Lattig Robert Mr. & Mrs.
166 Inman Evelyn F. Mrs.
Freshour Mary S. Mrs. b.
Paul Mary O. nurse, b.
Boardman Anna C. teacher, b.
168 Strauchen Mary C. Mrs.
Strauchen Elsie E. Miss, b.
Strauchen Louisa Miss, b.
170 Buckley James H. Mr. & Mrs.
176 Noble Susie O. Miss
178 McCarthy Mary Miss
McCarthy Wm. A. salesman, b.
180 Zimmer Frederick Mr. & Mrs.
Munzert Theo. W. H. Mr. & Mrs.
182 Lawrence Albert H. painter
Lawrence Eugene D. Mr. & Mrs.
Baker Nettie I. Miss, b.
Brownell Mary E. Mrs. b.
184 Sullivan Timothy J. Mr. & Mrs.
Sullivan Leo J. student, b.
186 Porrey Sarah Miss
Porrey Elizabeth Miss, b.
Porrey Magdaline Miss, b.
Lane George Dr. & Mrs. b.
Kooman John, clerk, b.
188 Tibbils Edwin H. Mr. & Mrs.
Tibbils Edwin G. coal, b.
190 Miller John M. Mr. & Mrs.
Miller J. Harry, clerk, b.
192 Remington Margaret A. Mrs.
Remington Edith F. Miss, b.
Chase William, painter, b.
194 Heisler John C. Mr. & Mrs.
Raymond Frank L. clerk, b.
196 Gregg Robert M. Mr. & Mrs.
Boylan Catherine Mrs. b.
198 Tschume George C. Mr. & Mrs.
200 Holden May A. Mrs.
202 Euler Phebe Mrs.
Euler Francis J. cutter, b.
Henner Josephine Miss, b.

Champeney Terrace begins.

German-American Button Co.

N. Y. C. R. R. crosses.

280 Public market
Merrill Edmond W. market master
5 Palmigiano Antonio, produce
20 Ehrmantraut Albert J. grocer
28 Whipple Walzer Co. produce
50 Crellin Charles E. produce
52 Schlegel John, produce
54 Ernisse-Kennedy Fruit & Vegetable Co.
56 Kennedy Butter & Egg Co.
00 Deavenport Charles A. produce
00 Lays John C. produce
00 Galbo Joseph, fruit
00 Vetter Albert J. restaurant
00 Vacant store
296 Gentz Henry, saloon, h.
Gentz Elizabeth Mrs. b.

Pennsylvania Ave. begins.

298 Hays Isaac A. saloon
Haney John F. clerk, h.
Wolfert Orie Mrs. h.
304 Minnoa Antonio, woodworker
Rotolo Vito, laborer
306 Mammana Salvatore, grocer, h.
DiMaria Liborio, laborer
Moriale Antonio, laborer
Scapola Cologero, laborer
310 Vella Michele, laborer
Cammarata Michele, laborer
312 Iamele Giovanni, shoemaker
314 Lamonica Charles, laborer
Borzellere Filippo, laborer
316 Polito Orazio, laborer
Polito Giro, laborer, b.
Polito Leonardo, driver
318 Leone Joseph, market
320 Leone Joseph, market
Guarada Salvatore, laborer
Nerillo Pasquale, laborer
Cammarata Matteo, laborer
322 Mirabella Bros. blacksmiths
324 Mirabella Francesco, blacksmith
Rubina Angelo, laborer
Costanzo Salvatore, laborer
326 Vaccaro Vincenzo, laborer
DiCarlo Francesco, laborer
Andrici Rosario, laborer
328 Falletta Sylvester, grocer, h.
Luccieri Giambroni, laborer, h.
Rigorio Maciano, laborer, h.
330 Pless Adolph O. insurance

Left Side.

7 Vacant house
9 Eckler Charles B. driver
Klegg George, planer
11 Müller Andrew, cook
15 Zimmerman Eva J. Mrs.
Miller Victor, chauffeur, b.
Beggs Samuel, camera maker, b.
Price Roy S. b.
Huber Fred, collector, b.
15 Northrop Spencer B. cartman
17 Heidell Lafayette, saloon
17½ DeVolder Jacob B. bartender

Central Library of Rochester and Monroe County · City Directories Collection
House Directory supplement

19 **Stanton James, foreman**
21 **Bovee Charles H. policeman**
23 **Watson Jennie Mrs. nurse**
Watson Oswald F. yardman, b.
Pribus Charles W. driver
Sachs Charles H. blacksmith
25 **Armitage Parthenia A. Mrs.**
27 **Taylor Mary J. Miss**
Taylor Elizabeth Miss, b.
Hottes Charles F. tailor, b.
Vallance John A. b.

Vine St. ends.

31 **Hastings Isabelle Mrs.**
33 **Forme Samuel, cook**
35 **Vacant house**
37 **Dinsmore Elizabeth Mrs.**
Dinsmore Robert J. b.
Dinsmore Margaret A. Miss, b.
Dinsmore Katherine E. Miss, b.
39 **Cook Lydia Miss**
Cook Mary Mrs. b.
Miller Emma P. Miss, b.
Miller Ellena E. Miss, b.

Charlotte St. crosses.

43 **Vacant house**
45 **Vacant house**
47 **Ritz Margaret A. Mrs.**
51 **Louret Abram M. lastmaker**
Louret John, tinsmith, b.

Haags Alley crosscs.

53 **Walzer Ellen E. Mrs.**
Walzer Clarence E. bookkeeper, b.
Walzer Josephine A. bookkpr. b.
Walzer Mae A. bookkeeper, b.
55 **Wilder Kate Mrs.**
Wilder Arthur M. tailor, b.
Wilder Lena M. clerk, b.
57 **Ihle Charles V. steward**
59 **Vacant house**
61 **VanDusen Burton P. Mr. & Mrs.**
63 **Boyce Walter A. salesman**

Richmond St. crosses.

71 **Mische Nellie Mrs.**
Smith Harriet P. Mrs.
173 **Bach Margaret Miss**
McGrath John M. telegrapher, b.
Crippen Peter, clerk, b.

Parker's Alley crosses.

University Ave. crosses.

Anderson Park

Main St. East crosses.

115 **Carey J. Henry, dentist**
Schlenker Richard Mr. & Mrs. h.
Osterhout Jennie Mrs. b.
117 **Johnson Jessie H. Mrs.**
Johnson Wm. E. motorman, b.
119 **Crippen Laura H. Mrs.**
Crippen Anna L. Miss, b.
121 **Allen Hattie L. Mrs.**
123 **Woodworth Edward Mr. & Mrs.**

Lyndhurst St. ends.

139 **Viele Platt B.**
Bryan Jane E. Mrs. b.
141 **Schlick Elizabeth A. Mrs.**
143 **Meng Anthony A. Mr. & Mrs.**
147 **Gaffney Mary A. Miss**
149 **Kannler Elizabeth Mrs.**
151 **Meyer Albert L. manufs'. agt.**
153 **Lay Adelbert**
Garvey Edward T. cashier
155 **Siller Bros. grocers**

Weld St. ends.

163 **Marshall Charles T. clerk**
Watson Simeon A. teacher, b.
165 **Hogencamp Wm. M. camera mkr.**
167 **Tracy Francis M.**
Crans Sophia Miss, b.
169 **Moynihan A. J. policeman**
Moynihan Emma T. Miss, b.
171 **Wichs Arnold, insurance**
Goldstein Abe, designer
173 **Bach Margaret Miss**
Bach Apollonia Miss, b.
175 **Steen Burnside Rev. & Mrs.**
177 **Sutton Anna T. Mrs.**
Hutchinson S. C. Mr. & Mrs. b.
179 **Chillson Orin A. Mr. & Mrs.**
Chillson Mary E. Miss, b.
Chillson Clara L. Miss, b.
Chillson Florence B. Miss, b.

Woodward St. ends.

181 **Chamberlain Josephine, teacher**
Edgar Helen F. Mrs. b.
181½ **Cross Cornelia S. Mrs.**
Terwilliger Glenn Mrs.
183 **Gosnell John G. shoemaker**
Gosnell Elizabeth, teacher, b.
Gosnell Sadie, stenographer, b.
Gosnell Mary J. stenographer, b.
185 **Schutt Emmett J. architect**
Campbell Florence A. Mrs. b.
187 **Brown Grove Mr. & Mrs.**
189 **Gosnell James F. foreman**
191 **Firman Warren S. Mr. & Mrs.**
Johnson Geo. W. Mr. & Mrs. b.
193 **Feiock Jane M. Mrs.**
Addison Wm. S. Mr. & Mrs. b.
195 **Heislein Julia A. Mrs.**

Ontario St. ends.

199 **Mailander John S. Mr. & Mrs.**
Mailander J. Martin, ptrnmkr. b.
Mailander Herbert L. clerk, b.
Mailander Emil A. clerk, b.
201 **Whalen Charles W. wood carver**
223 **Herbert Robert, confectionery, h.**
225 **Lick Mary F. Mrs.**
Mathias Charles, moulder, b.
227 **Camerata Felice, grocer, h.**
Piscitello Giuseppe, laborer, h.
Mamfrita Giuseppe, laborer, h.

Lewis St. ends.

239 **Sullivan Patrick, switchman**
Sullivan John G. fireman, b.
Sullivan Wm. D. cameramkr. b.

Central Library of Rochester and Monroe County · City Directories Collection
House Directory supplement

241 Burke John, switchman
243 Hennessey Patrick, laborer
Hennessey John J. helper, b.
Hennessey Wm. J. cameramkr. b.
245 Loy Francis, pedler
247 Stott William F.
249 Slattery John, engineer
Slattery Anna Miss, b.
251 Ragan John J. fireman
Ragan Edward M. fireman, b.

Augusta St. ends.

000 **Rugg C. H. Co.** doors, sash, etc. —*See page* 997

Davis St. ends.

N. Y. C. R. R. crosses.

281 **West Charles C.** coal and wood.—*See page* 1008
287 Vacant shop

Trinidad St. ends.

295 Mastrodonato Francesco, mrkt. h.
Madici Giuseppe, button mkr. h.
Clapper Anna Mrs. h.
Clapper Frederick, repairer, b.
299 Vacant house
301 Simonetti Giuseppe, laborer
Lipani Giuseppe, laborer
303 Vacant house
305 Russi Valentino
Russi Tommaso, tailor
Russi Vincenzo, baker, b.
Russi Domenico, driver, b.
307 Pilati Francesca Mrs.
Colorami Michele, laborer
Cassarino Carlo, laborer
311 Maggio Giuseppe, saloon

Wangman St. ends.

313 DiPasquale Angelo, saloon, h.
DiPasquale Giuseppe, shoemaker, b.
315 Leone Charles, laborer
Giorossi Angelo, barber
Indovino Francesco, laborer
Minoci Giuseppe, laborer
317 May James, barber
Maggio Giuseppe, woodworker
Meinzi Filippo, laborer
DiGiorgio Cologero, laborer
319 Rufino Joseph, laborer
Rufino Thomas, driver
321 Zorn John, gatetender
323 Zorn Charles Joseph, moulder
Zorn George, moulder, b.
325 Bataglia Joseph, laborer
Brucatto Charles, laborer
Galbo Stefano, laborer
327 Sansoni Augustino, pedler
Cordia Cristofero, laborer
Cicili Salvatore, laborer
Salvaggio Salvatore, laborer
329 Siracusa Rosa Mrs.
Frisone Domenico, laborer

331 Bondi Frederico, cigar maker, h.
Bondi Rosalia Mrs. h.
Sardisco Raffaello, laborer, h.
Carlieri Salvatore, laborer, h.
333 Scardino Filippo
Scardino Rosario, laborer
Scardino Vincenzo, presser, b.
335 Demer Justina Mrs.
Demer Joseph, finisher, b.
vanderLee Peter A. baker
337 Wenzel William, gardener
339 Miller John C. salesman
341 Welker Barbara Mrs.
Burmeister Louis, brakeman

NORTH WASHINGTON, from 148 Main West, north, to 121 Allen; ward 1.

Right Side.

6 Robb John A. Mr. & Mrs.
8 Blodgett Sarah L. Mrs. boarding-house
10 Green John N. shipper
12 Hoskins Fred J. plumber
18 Burr Emma Mrs.
22 Murray Bridget Mrs.
Murray Jane Miss, b.
Tracy Wm. H. soda water mfr. b.
Murtha James, hay, b.
28 Rochester Carting Co. stable
30 Bedell Adelaide L. Mrs.
32 Sullivan Amory W. janitor
Spencer John, b.
Mathers William, shoemaker, b.
Willman John, electrician, b.
34 Pernettaz Antonio, waiter
Barmasse Antonio, waiter
Domaine Morris, waiter, b.
Bond Adolph, waiter, b.
40 Rochester Carting Co.
46 Desmond Trueman T. laborer
48 Sanford Herbert H. boatbuilder
Sanford Charles, electrician, b.
Sanford Burr, brazier, b.
Lyon Grace M. Miss, b.
50 Stanton Thomas, engineer
Rabbitt John, glassblower, b.
52 Lawless Patrick W. cameramkr.
Sankey Caledonia Mrs.
54 Hogan Annie Miss
Hogan Mary Miss
Driscoll Anna, cook, b.
56 Beach Joseph S.
58 Downs Jennie M. Mrs.

Left Side.

1 Storehouse
5 Houlihan Martin J. laborer
Kobel Mack, bartender
Brodt Marie Mrs.
9 Prevost Isadore E. real estate
Stahler Stanley, bartender
11 Riggs Garshom A. supt.
Sadler Bert, painter
Rollins Frank, cutter
Mead Harry A. foreman
Gray George B. carpenter
Goodwin Arthur, machinist

Central Library of Rochester and Monroe County · City Directories Collection
House Directory supplement

15 Gustin Mary Mrs.
19 Weaver Van B. salesman
21 Mageary James H. lather
Mageary Frank R. stenogr. b.
23 Osborn Chas. H. teamster
Osborn James H. teamster
Rolf John, chauffeur, b.
Walker Fred, salesman, b.
Wilson David, teamster, b.
Gurnett Jacob, cabinetmaker, b.
25 Rochester Coffee & Spice Mills
Woodcock Macaroni Company
Peerless Nut Food Co.
27 Peerless Nut Food Co. 2
Rochester Headlight Works 3

Keeler Place begins.

29 Johnson Compound & Supply Co.
Imperial Floor Co.
31 Kinney William, bartender
33 Burrell Albert E. decorator
35 Wilder Lyman F. Mr. & Mrs.
Wilder Dovie Miss, b.
King Charles, machinist, b.
37 Warner A. J. Mr. & Mrs.
Warner William A. clerk, b.
41 Lord Frances E. Mrs.
Costello John C. salesman, b.
Hostetter Harriet Miss, b.
43 Vacant house
45 Pritchard Arthur A. pianos
49 French Ella Miss
French Clara Miss
Warren Marion Mr. & Mrs.
Stewart Hattie G. music tchr. b.
61 Campbell William, driver

NORTH WATER, fr. 104 Main East, north, across Central Avenue; ward 5.

Right Side.

8 Callahan J. H. restaurant
12 Emmert John, saloon
14 Buckley W. J. saloon
20 Burke, FitzSimons, Hone & Co. dry goods
30-36 Vacant building
38 Robertson & Sons, shoemakers
42 Bryan H. D. printer 2
Rochester Special Machinery Co. 3
Excel Currency Slitter Co.
Foote M. C. shoe mfr. 4
46 **Rochester Electric Contracting Co.**—*See page* 1006
48 Fabry T. carver 4
50, 52 Lusk W. H. saloon

Mortimer St. begins.

60 Morrison W. W. printer
72 Rehtz F. C. carriages
76 Vacant shop
80 Cherry Cheer Bottling Works 1
Akins W. C. Machine Co. 2
Foster Steel Stanchion Co.
Whittlesey & Cummings, machinists 3
Morris Sprayer Co. 4
82, 84 DuBelle Sales Co. wines
88 Sutts Felix, laborer
DiFalcko Antonio, laborer
DiFalcko Salvatore, laborer
124 Humane Society's stable
126 Stewart J. L. contractor 2
128 Storage room
130 Stasch E. R. jr. sheet metal wks.
138-146 **Briggs Bros. & Co.** seedsmen.—*See page* 975
148 Meyers H. J. saloon

Andrews St. crosses.

166 Miller Henry W. stable
168 Karl N. J. brush manuf.
172 Rochester Tank & Boiler Co.
Clark E. T. Carting Co.
174 Salber Conrad, saloon, h.
Salber Paul, bartender, b.
176 Superior Belting Co. 2
Rochester Shank Co. 3
Moloney Shoe Co. 4
178 Kohlmetz Charles E. & H. L. machinists
196 Hartfelder John A. furniture manufacturer
204, 216 Chapman & Goetzman, sash and blinds

River St. crosses.

220 Anstice J. & Co. hardware mfrs.
Streeter N. R. & Co. hardware specialties
236-242 Michelsen George J. Furniture Co.

Central Ave. crosses.

Left Side.

9-13 Barnard, Porter & Viall, paints, etc.
17 Vacant building
25 Fee Brothers, liquors
29 Rectigraph Co. 2
Taylor Zachary P. Publishing Co.
DuBois Press, printers 3
Pull Fastener Co.
Daily Record Co.
Electro Surgical Instrument Co. 4
Almstead Mfg. Co. electrical gds.
31-37 Hahn F. W. & Co. shoes
39 Brewster, Gordon & Co. wholesale grocers
51 Hale William S. hides and wool
65 **Siddons John Company, The,** architectural iron works.—*See page* 1012
71 Michel Machine Co.
73 Pappas P. C. soda fountain mfr. 2
77 Mutschler A. & H. G. mchnsts. 1
Carolina Mica Co. 2
Acme Plating & Mfg. Co.
Rochester Brass & Aluminum Co.
93 Hathaway & Gordon, ale brewery
97 Doxtater Chauncey B. bathing house, h.
Doxtater Clara A. Mrs. h.
Wood Clara Mrs. b.
111 Sen-Sen Chiclet Co.

Central Library of Rochester and Monroe County · City Directories Collection
House Directory supplement

117 Storage house
119 Heindl Louis, printer 3
Toothill Plating Works
121 Rothholz Cloth Sponging & Waterproofing Co.
127 Heckel John, heels and shanks
135 Neun Henry P. box manuf.
139 Smith Milton H. Co. printers

Andrews St. crosses.

161, 165 Englert Chas. mchnst. 1
Carnes Geo. M. drum & trap mfr.
Monitor Vacuum Cleaner Co.
Funck Philip, machinist
Wright & Peters Co. shoe mfrs. 2
175 Todd Fred S. Co. shoe mfrs.
179 Union Oil Works, storage
183 Reinschmidt Peter, turning, etc.
187 Carbon Machinery Equipment Co.
Mayer Charles W. Co. display fixtures
Ropelt & Sons Piano Co.
Murphy Electricity Rectifier Co.
Howe & Co. scales
189 Union Oil Works
205 Diamond Paper Box Co. 2
Federal Carbon & Ribbon Co. 3
217 Wilson W. A. Machine Co.
Rochester Boiler Works

River St. crosses.

221 Rochester Marshmallow Co.
239 Ricker Mfg. Co. The, hay carriers

Central Ave. crosses.

255 Rochester Railway & Light Co.

NORTHVIEW TERRACE, from 1492 St. Paul, east, to 483 Conkey Ave.; ward 17.

Right Side.

31 Roeser Ferdinand J. carpenter
73 Jones George H. jr. optician
85 Vacant house
97 Vacant house
121 Vacant house

Left Side.

58 Vacant house
74 Vacant house
86 Vacant house
96 Vacant house
106 Vacant house
118 Vacant house

NORTON, from Genesee River across 1656 St. Paul, east, to city line; wards 17, 22.

Right Side.

St. Paul St. crosses.

89 Schutte Robert, tailor
105 Evarts Edward E. salesman
Evarts Ralph E. salesman, b.
Townsend George M. woodworker, b.

Jewel St. ends.

137 Mills Afton L. tinsmith
Chichester Howard H. conductor
149 Kay John R. builder
Kay W. Arthur, coal, b.
155 Ehman Chris. contractor
161 Vacant house
179 Vacant house
189 Vacant house
195 Kitchen John, builder
199 Vacant house
201 Vacant house

Conkey Ave. ends.

219 Kurtz Frank E. optician
231 Redfield Nelson C.

Hollenbeck St. crosses.

R. W. & O. R. R. crosses.

337 Doser Raymond A. painter
Kaufman Paul, helper, b.

Clinton Ave. N. crosses.

393 Vacant house
395 Weigman Hermann J. bookkpr.
403 Vacant house
409 Boogert Henry, contractor
415 Fraley Charles, tailor
417 Stiefel Frederick jr. woodwkr.
423 Maier Anna Mrs.
Maier Ulrich, driver, b.
429 Schmidt Adolph, carpenter
Schmidt Bernard, chairmaker, b.
449 Maynard Frederick L. cutter

Remington St. ends.

481 Grass Eugene A. moulder
489 Weiser Louis, laborer
507 Isselhard Michael, blocker

Joseph Ave. crosses.

579 Wirth Charles, cabinetmaker
585 Vacant house
589 Hieb William W. shipper
593 Vacant house
597 Vacant house

Bremen St. ends.

609 Denk Henry W. mason

Townsend St. ends.

667 Wilson John S. Mr. & Mrs.
Ely Helen A. Mrs. b.

Moulson St. ends.

Klein St. ends.

723 Nothaft John, laborer
727 Herendeen Elmer F. extracts
Herendeen Edward F. extracts, b.
741 Jankowski John, mason

St. Casimir St. ends.

763 Heath Arthur, packer
Henson William L. b.
765 Dorobiala Pietus P. mason

Central Library of Rochester and Monroe County · City Directories Collection
House Directory supplement

849 Moczkoski Walter, finisher
851 Barker Guy, machinist

Hudson Ave. crosses.

North St. ends.

425 Case Adam, huckster

Carter St. crosses.

427 Kottoniak Antoni, laborer

Mitchell St. ends.

467 Powell Samuel, watchman
Powell George, salesman, b.
000 Dickinson Charles

Portland Ave. crosses.

000 Leahy Thomas, real estate

N. Goodman St. crosses.

000 Scalzo Joseph, farmer

Waring Road ends.

Left Side.

St. Paul St. crosses.

80 Brodeur William H. cashier
82 Peterson George H. stockkeeper
Campbell Ernest, laborer, b.
104 Spellman John J. bookkeeper
106 Harris Zebediah H. fruit grower
Fraser Emma Miss
134 Kuhnert Fred A. foreman
Clancy Thomas A. shoemaker, b.
174 Blum Fred, feed
194 Helmbold George, gardener
200 Stiehler George, finisher
Stiehler Charles S. machinist, b.
Stiehler Rose F. Miss, b.
Rath Charles M. upholsterer, b.
210 Marklinger August, sawyer
216 Keller Joseph, shoecutter
238 Williams Frank R. gardener

Hollenbeck St. crosses.

NORWOOD, from 170 Atlantic Avenue, north, to 197 Anderson Avenue; ward 6.

Right Side.

2 Fagan Patrick, motorman
4 Johnson George D. shoemaker
6 Lush William J. carpenter
Lush Malcolm casemaker, b.
8 Jarvis John W. cartman
10 Doyle George, coachman
12 Hillyard George, plumber
14 McHale Thomas F. machinist

Left Side.

1 Uhlig Charles H. janitor
3 Keller John, machinist
Keller Hattie M. b.
Keller Katharine M. b.
5 Grant Agnes Mrs.
Grant James T. dresser tender, b.
7 Cory Edson L. bookkeeper
Cory Seward E. assembler, b.
9 Norris Charles J. moulder
Norris Chas. W. J. compositor, b.
Beechey George, painter, b.
Grant John, loom fixer
11 Weller J. Frank, engineer
Aldridge Jennett A. Mrs. b.
13 Stein Frank E. carpenter
15 Clearwater Charles L. foreman
17 King Frederick L. cabinetmaker
McKeel Margaret Mrs. b.

NOX ALLEY, from 32 Avenue D, north, to 91 Avenue E; wd. 17.

NURSERY, from Norris, south, to city line; ward 21.

Right Side.

00 Norris J. Frank, concrete blocks
00 Moore Francis J. carpenter

Left Side.

0 Vacant house
3 Vacant house
0 DeWolf Abram, grocer

OAK, from 36 West Ave., northwest, to 235 Lyell Avenue; wards 3, 1, 2, 9.

Right Side.

10 Johnson Delia Mrs.
16 Rowan Myles, blacksmith
22 Simmons James, finisher
Green John, porter, b.
Cannon John, helper, b.
28 Simms Alice Mrs.

Erie Canal crosses.

Hill St. crosses.

74 Jackson William M. musician

Bemis Alley ends.

82 Hogan John J. painter
Ernst Edward J. pressman, b.
Bevins John, tinsmith, b.
Bevins William, driver, b.
Mason Howard, printer, b.

Centre Park ends.

Hunter's Alley ends.

N. Y. C. R. R. crosses.

Allen St. crosses.

144 Krause Edward
146 Cambino Samuel, laborer
150 Kenealy Ed. inspector
Kewin Thomas E. electrician, b.
156 Sager Emily H. Mrs.
Baker Rose, shoemaker, b.

Dean St. ends.

168 Lavery Francis, foreman

Central Library of Rochester and Monroe County · City Directories Collection
House Directory supplement

170 Quinn Michael, painter
Hoobing Carl, moulder, b.
Davis Ray, machinist, b.
Costello Edward, machinist, b.
Bates Leroy, bookkeeper, b.
Costello Arthur, lastmaker, b.
Dacer Albert, carpenter, b.
Cochran Timothy, bridgetndr. b.
176 Wilson Thomas, laborer
180 Burns Burton C. teamster
Downey Richard, teamster, b.
184 Nicolett William H. painter
Schraum Frank, driver
Moyer James E. moulder, b.
188 Banker William W. bridge bldr.
Baird John L. machinist, b.
Sheridan Patrick, shoemaker, b.
194 Morrison Thomas, machinist
196 Baker George W. grocer
Hart Mary Mrs. h.

Platt St. crosses.

210 Kelly Mary Mrs.
Kelly Edward, blacksmith, b.
212 Shatzel James, tinsmith
218 Smith David W. machinist
Miller Fred, roofer, b.
Stafford Arthur, shoecutter, b.
222 Mangan Margaret Mrs.
Mangan John, saloon, b.
Mangan Patrick, b.
226 Saetta Michael, barnman
Saetta Leonardo, helper
Carxsa Frank, laborer
232 Henchen George W. driver
Steckel Philip, packer, b.
Warner Albert, shoecutter, b.

Erie St. crosses.

244 Maynard Ruth H. Mrs.
Murray Thomas, boiler maker, b.
McGrath John H. currier, b.
246 Kermis Andrew A. screwcutter
Kermis William A. toolmaker, b.
250 Leap Harriet E. Miss
Randall Charles W. cameramkr.
Stevens Catherine Mrs. b.
256 Kenealy William, supt.
Kenealy John, electrician, b.
Kenealy William, bookkeeper, b.
Kenealy Edward, splicer, b.
258 Magee George J. hoseman
Smyth Patrick, laborer, b.
260 Houser Andrew, teamster
264 Storey William
Burns Jesse Mrs.
Roberts Fred, lineman, b.
270 Vaughan Katherine Miss
272 Richards Charles, driver
274 Hagerty Thomas G. clerk
278 Cobb Harry, motorman
Johnson John, motorman, b.
284 Dunn Ellen Mrs.
Dunn Frank, driver, b.
Dunn Minnie, shoemaker, b.
Dunn Elizabeth, shoemaker, b.
Dunn Caroline, stenographer, b.

Brown St. crosses.

Railroad crosses.

306 LaCava Joseph, laborer
312 Paris Pasquale, laborer
314 Kassel Joseph N. foreman
Kassel Anna, clerk, b.
320 Jerco Joseph, laborer
324 Chiccarelli Dominick, laborer
330 Vielli Agostino, laborer
332 Pelusio Nicola
336 Stavolone Lorenzo, chairmaker
Calafro Gio, thermometer mkr.
340 Caputo Biagio, laborer
346 Burnett Thomas, polisher
Donovan Patrick, laborer
348 Harrigan Patrick, foreman
Harrigan John, miller, b.
Harrigan Charles, moulder, b.
354 Reheiser Joseph, clerk
Ward Bertha Mrs.
Ward Wm. J. machinist, b.
Ward John, shoemaker, b.
McLean Mary, shoemaker, b.
358 Kelly Daniel J. painter
McKee Agnes Mrs. b.
366 Capone Berardini, laborer

Jay Street crosses.

382 Palozzi Cesidio, saloon
384 Palozzi Cesidio, saloon
388 White Joseph, laborer
Grand Nicholas, laborer
392 DiLucca Vincenzo, helper
DiCesaro Cesidio, laborer
396 Mortillaro Vincenzo, market, h.
400 Ferrari Frank, laborer
Loscialpa Raffaele, barber
404 Antinozzi Pantaleone, helper
Zucco Antonio, laborer
Milanetti Costanzo, presser
Paris Frank, laborer
410 Serrafini Frank, laborer
414 Finley Nicholas, helper
416 Keegan Frank, driver
426 Tulley Elizabeth Mrs.
Tulley Harry F. laborer, b.
Potter Allen, machinist, b.
432 Miller Louis
Miller William, barrels, b.
Miller Charles, barrels, b.
Venn Alfred, machinist, b.
440 Delle Fava Carlo, laborer
Abbruzzese Lazzaro, laborer
448 Mangone Antonio, laborer
450 Tantalo Lorenzo, saloon, h.

Smith St. crosses.

460 Bicharah J. saloon
462 Bicharah J. saloon

Central Library of Rochester and Monroe County · City Directories Collection
House Directory supplement

466 Roched Peter, laborer
Francioso Michael, laborer
Joseph John, peddler
Risola Raphael, laborer
470 Rickard James, foundryman
Rickard William L. stenogr. b.
Strigl Paul J. camera maker, b.
474 Klemann Conrad, laborer
Klemann John, fireman, b.
Klemann Albert, moulder, b.
Klemann Philip, moulder, b.
480 Stifter Anthony, cooper
Clark Harry J. stovemounter
484 Selz John, saloon, h.
524 Sill Stove Works, stove mfrs.

N. Y. C. R. R. crosses.

566 Ernst John F. driver
Ernst Lillian, boxmaker, b.

Lind St. ends.

580 Granata Cologero, laborer
586 Mayloy Ellen Miss
Almeyda Frank E. b.
592 Privitera Orazio, laborer
Pezzuolo Antonio, laborer
Pareno Frank, laborer
596 Rema Eligio, chairmaker
Vernetti Salvatore, laborer
600 Logan John, engineer
Logan Francis, bartender, b.
Logan William C. machinist, b.
Logan John F. fireman, b.
Logan Joseph L. clerk, b.
602 Hetzler Henry, moulder
612 Forrest Gustave, iceman
624 Vacant house

Left Side.

25 B., R. & P. Ry. freight house

Erie Canal crosses.

65 Hayes Kate Mrs. saloon, h.

Hill St. crosses.

Foundry Alley ends.

97 Vacant house
99 Pakowsky Frank, fireman
101 Maxwell Mary Mrs.
Maxwell Frederick, chauffeur, b.
Morencie Peter, laborer, b.
103 Shultz Freda, laundress
107 Killingbeck Isaac, teamster
Marts Daniel, teamster

N. Y. C. R. R. crosses.

Allen St. crosses.

145 McCormick Mary Mrs. saloon
151 McCormick Mary Mrs. saloon
157 Edwards Grant H. steward
163 McDonald George W. electrician
Gibson James, bartender, b.
165 Flynn Mary A. Mrs.
Rose Benjamin, driver, b.
169 Smith William H. cutter
173 Gerew George G. paper cutter
Mills Annie E. Mrs. b.
179 Battelle William H. clerk
Sloan John, clerk, b.
181 Feeney Ann Mrs.
Feeney John, bookkeeper, b.
Feeney Katharine, b.
Feeney Mary, shoemaker, b.
183 Burch William E. machinist
187 June Katharine Mrs.
193 Riggs James, baker
195 Myers Jacob P. polisher
Kaufman Michael, machinist, b.

Platt St. crosses.

207 Baker George W. moulder
209 Doyle James F. fireman
211 Duignan Dominic, laborer
213 O'Meara Michael, janitor
O'Connor Daniel, b.
Culhane Daniel, helper, b.
Doyle John, laborer, b.
Johnson Thomas, laborer, b.
Cruse William, machinist, b.
Patterson William, laborer, b.
217 Williams Charles E. Mrs.
Williams Jessie L. Miss, b.
Williams Harry E. machinist, b.
Hoxie Grace Miss, b.
Hoxie Blanche L. Miss, b.
223 Bodman Alfred C. shoemaker
229 Burris Edward, driver
Smith Bridget T. Mrs.
Smith Nellie F. Miss, b.
231 Hines Emma Mrs.
Hines Percy W. upholsterer, b.
VanEvery John, pressman, b.
McCormick Edward, lastmkr. b.
Lemoyne Bert, machinist, b.

Erie St. crosses.

243 McCormick Mary Mrs.
Cleary James, waiter, b.
Carey John, clerk, b.
Lockin Thomas, lantern mkr. b.
Flynn John C. advertsng agt. b.
Monahan James, laborer, b.
247 Sullivan John L. driver
McGuire Lawrence, foreman, b.
Barry Patrick, laborer, b.
Barry Richard, plumber, b.
Cavanaugh Thomas, laborer, b.
McHugh Harry, foreman, b.
Phillips Joseph, machinist, b.
251 Murphy James E. policeman
Butler William F. clerk, b.
McGraw Mary Mrs. b.
McGraw Mary Miss, b.
259 Scanlon James
Lawrence Anna, milliner, b.
Lawrence Helen, dressmaker, b.
263 Flynn Margaret Mrs.
Flynn Mary, clerk, b.
Flynn Margaret, clerk, b.
Flynn Winnifred, stenogr. b.
269 McKeon Mary Miss
McKeon Frank J. collector, b.
McKeon James F. polisher, b.

Central Library of Rochester and Monroe County · City Directories Collection
House Directory supplement

281 Barattini Augusto
Iovino Salvatore, laborer
283 Vacant store

Brown St. crosses.

Railroad crosses.

000 Whitney Elevator & Warehouse Co.

Jay Street crosses.

Smith Street crosses.

545 Roch. Sewer Pipe Co. tile works

N. Y. C. R. R. crosses.

Nolan Place begins.

575 Lomo Joseph, laborer
583 Filippo Samuel, laborer
589 Bartholomay Peter, laborer
r. Barone Raffaelle, laborer
621 McCabe James L. tinsmith

OAKLAND, from 55 Caroline, south, to 44 Rockingham; ward 14.

Right Side.

15 Weese Frank H. driver
19 Youngblut Wm. F. foundryman
23 Welter Catherine Mrs.
Nugent Gertrude Mrs. b.
27 Pundt Charles F. cutter
33 Schulz Fred J. baker
35 Derr J. Morgan, shoemaker
39 Augustine August C. optician
43 Menneiley George W. shoemaker
47 Rice Lena, dressmaker
Rice Henry, grocer, b.
51 Simon George, jeweler
55 Rice Harry C. builder
59 Miller Mary Mrs.
Miller Fred W. finisher, b.
Miller George W. printer, b.
Miller Rose M. Miss, b.
63 Hoffman Charles B. furrier
67 Mann William J. elevatorman
71 Harvey Charles N. cartman
Dart John A. clerk, b.
75 Hilborn Ida M. Mrs.
Hilborn Homer B. clerk, b.
Hilborn Henry, clerk, b.
79 Wortman E. Louisa Mrs.
Wortman Chas. J. telegraphr. b.

Linden St. crosses.

95 Logan William J. driver
101 Freida John, porter
105 Blesser George W. shoemaker
Blesser Frank M. cutter, b.
111 Vacant house
117 Bidwell Nelson H. laborer
123 Lutz Frederick J. woodworker
127 Stenzel Emil K. carpenter
Schulz Rosina Mrs. b.
Schulz Caroline Miss, b.
131 Wheeler Louis C. foreman
135 Kohls Fred W. shoemaker
Kohls William, cutter, b.

Blakeney Place begins.

143 MacCann Elsie Mrs.
MacCann D. W. chauffeur, b.
MacCann Margaret, dressmkr. b.
147 Moyer Charles B. carpenter
151 Youngblut John H. moulder
155 Blohm August W. solderer
159 Higbie Henry, elevatorman
163 Mayer Edward, tailor
Richards Eva Miss, b.
Richards Pearl Miss, b.
167 Holdrich Bertha Mrs.
Holdrich A. jr. gasfitter, b.
Holdrich Bertha, tailoress, b.
Holdrich Louis, printer, b.
171 Lesser Rosa Mrs.
Kraut Fred J. gardener, b.

Left Side.

16 Reid James, salesman
Reid William F. salesman, b.
20 Hanf Gertrude Mrs.
Hanf Barbara Miss, b.
24 Lucey Patrick, yardman
Sullivan Michael J. bookkpr. b.
28 Olds Edward G. machinist
34 Messner Charles H. pressman
Spiekermann Chas. H. driver, b.
38 Gerlock Augusta Mrs.
Gerlock George, grinder, b.
Gerlock August, laborer, b.
42 Flowerday James, driver
46 Rogers Bernard, shoemaker
Rogers Frederick W. optician, b.
Rogers Peter J. cutter, b.
50 Schnurr Martin J. machinist
Schnurr Joseph A. toolmaker, b.
54 Walsh Martin J. carpenter
Mackey Patrick J. carpenter, b.
Mackey Stephen A. carpenter, b.
58 Schiffler Balzer
Schiffler Christ C. camera maker
62 Gosch John, painter
66 Gleichauf Barbara Mrs.
Gleichauf August, insurance, b.
Gleichauf Anthony, moulder, b.
70 Steinhauer Lucy Mrs.
72 Slover Clarence E. lather
78 Cauley John, mason
Cauley John W. clerk, b.
82 Simon Charles, clerk

Linden St. crosses.

94 Leach John P. awnings
Leach Walter C. awnings, b.
Wetzel Margaret Mrs. b.
98 Leach Charles, clerk
102 Wetzel George W. electrician
106 Lighthouse Frank J. receiver
110 Nixon Mary Miss
Nixon Annie Miss, b.
Ryan Florence N. clerk, b.
114 Young Charles, machinist

Central Library of Rochester and Monroe County · City Directories Collection
House Directory supplement

120 Goddard William S. policeman
Goddard William, foreman, b.
Goddard Blanch G. stenogr. b.
126 Schrader Charles L. machinist
Flowerday Emma E. Miss, b.
130 Ellison William G. watchman
134 Reeg Frank W. gardener
Reeg George F. gardener, b.
Reeg George C. gardener, b.
Popp Lulu Miss, b.
Popp John, laborer, b.
140 Schmidt Leonard, presser
144 Renner Jacob, tinsmith
Renner Ada E. stenographer, b.
148 Crowley John B. foreman
154 Tully Michael W. shipper
160 Demuth Michael, engineer
Demuth M. M. lithographer, b.
Demuth Frank, carpenter, b.
Demuth George, laborer, b.
164 Seibert Henry, jr. carpenter
Seibert Isabel Miss, b.
168 Dorau John N. machinist

OAKMAN, from 54 Galusha, east, to 699 Clinton Avenue North; ward 5.

Right Side.

15 Kohler Anton, laborer
Kohler Jacob, b.
Kohler Frank, clerk, b.
17 Seelman Katherine Mrs.
Seelman Michael M. cabnt. mkr. b.
Seelman Frank H. clerk, b.
Seelman Josephine Miss, b.
Seelman Joseph G. car cleaner, b.
19 Miller William F. bookkeeper
Limbach Wilhelmina Mrs. b.
21 Bart Charles A. tailor
French Irving, shoemaker, b.
Schleyer Frank, finisher
23 Kienberger Julius, florist
25 Seifert Joseph, tailor
Seifert Otto, tailor, b.
Seifert Helen Miss, b.
25½ Goldring Max, examiner
r. Bauer Jacob E. tailor
27 Barthel Emilie Mrs.
Barthel Richard, moulder, b.
Barthel August, machinist, b.
Barthel William, optician, b.
29 Reiland Mary Ann Mrs.
Reiland John A. grocer, b.
Karp Marie A. Miss, b.
31 Seebach Aug. F. cabinetmaker
Seebach Minnie Miss, b.
Seebach Emma H. Miss, b.
33 Beilby Henry, carpenter
Beilby Walter S. signwriter, b.
35 Leutz John, butcher
Leutz Philip J. chef, b.
Goetz Otto, butcher, b.
37 Walter George, stockkeeper
39 Merz Fred, bottler
41 Reiland Joseph M. Mrs.
r. Welker Frank, laborer
43 Muttscheller Louis, carpenter
Muttscheller Louis M. barber, b.
45 Staub Edw. V. ornamenter
Staub Michael, laborer, b.
47 Deck Daniel, confectionery, h.
Müller Kriszentia Mrs. b.
47½ Houser Henrietta Mrs.
Miller Christian F. painter, b.
49 Wanaerke Charles
Wanaerke Elizabeth Mrs. b.
49½ Waterman Ora J. millwright
Martin William T. toolmaker, b.
Hampshire J. D. grinder, b.
51 Jehlen Dominick, shoemaker
Rehberg Edward J. photographer
53 Hilgenreiner E. C. U. foreman
Hilgenreiner Elfred Miss, b.
Johnstone Charles T. manager
55 Kraft Tobias, carpenter
57 Weismiller Michael H. clerk
Weismiller Joseph M. carrier, b.
Weismiller Mamie A. stenogr. b.
59 Kettwig Christina Mrs.
Kettwig Louise M. Miss, b.
Kettwig Lena Miss, b.
61 Lipshitz Isidore, tailor
Carr William H. finisher
r. Renack Mfg. Co. pipe cleaners
63 May Charles, wall paper
May Martha M. Miss, b.
65 Stauder William, carpenter
Henry Frederick, plumber
67 Stauch Elizabeth Mrs.
Stauch C. Bernard, cutter, b.
Stauch Elizabeth M. dressmkr. b.
69 Wiesner Adam
Wiesner Joseph L. milk, b.

Left Side.

2 Gaebler Edward C. saloon, h.
Fogel Theresa Mrs. b.

Hawkins St. begins.

10 Hempel Charles W. grocer
Laufer Joseph, shoemaker, h.
Kidney Hattie Mrs. h.
12 Greenberg Solomon tailor
Cohen Abram, tailor, b.
Stephens Dominick, stonecutter
Feinstein Joseph, tailor
14 Elmer Richard D. upholsterer
16 VanDenHaute Ernest J. music teacher
18 Becker Carl, laborer
20 Mental Charles J. clerk
22 Gross Louis E. tailor
24 Ryan Rebecca J. Mrs.
26 Clements Annie Mrs.
Wimble George, moulder, b.

Fien St. begins.

28 Teufel John G.
Teufel John E. screwcutter, b.
Gerhardt William, barber, b.
30 Wilder George C. driver
Doyle William, laborer, b.
Hunt Lizzie G. Miss, b.

Central Library of Rochester and Monroe County · City Directories Collection
House Directory supplement

32 Kupperman George, huckster
Rosenbloom Samuel b.
34 Frauel August F. bartender
Berry Margaret A. nurse, b.
36 Kunz Jacob, turner

Princeton St. begins.

40 Koch Frank J. deputy commissioner of charities
Peck Julius J. gardener
42 Messmer Anna H. Mrs.
44 Vogler Ludwig, tailor
46 Merk Mary Mrs.
Merk Albert V. forger, b.
Merk Elsie Miss, b.
48 Kolb Jacob, cutter
Kolb Charles B. tobacconist, b.
Kolb Elizabeth M. Miss, b.
Kolb Julia M. stenographer, b.

Schauman St. begins.

00 School No. 20

Mauder Park begins.

60 Cramer David, grocer, h.
Cramer Benjamin, clerk, b.
62 Ott Fred C. tailor
Ott Albert J. lithographer, b.
Ott William, cutter, b.
64 Sager Otto, wood carver
66 House Rosanna Mrs.
Deyoe Albert J. woodworker, b.
Siegman John B. driver, b.
68 Quist Ernest C. janitor
70 House Bros. bottling works
72 House Bros. store-house

O'BRIEN, from 527 Joseph Avenue, west; ward 8.

Right Side.

2 Ross James, tinsmith
8-10 Heumann Solomon, tailor
7 Luedecke Charles, chef
9 Ermer Frank, laborer

Left Side.

1 Hittelman Max, painter
Bloom Samuel, painter
3 Slotnikof Isaac, tailor
Levitch Isadore, huckster
5 Klass Joseph, shoemaker
11 Johnson Guy M. woodworker
12 Kemp Alfred H. tailor
00 Reiman Joseph, grinder

OGDEN COURT, from 42 Ambrose, north; ward 9.

Right Side.

0 Vacant house

Left Side.

3 Hunt Susan Mrs.
Randall Henrietta Mrs. b.
5 Hall George, shoemaker
7 McKeown Richard E. janitor
9 Townsend Samuel, laborer
Rodway Harry, car repairer, b.

OLEAN, from 33 Bronson Ave., south, to 30 Frost Avenue; ward 19.

Right Side.

15 Kimball's orchid houses

Cady St. begins.

43 Polizzi Giuseppe, mason
51 Wilkins William, yardman
55 Eastland Arthur J. foreman
59 Orth George E. driver
Rutan Adaline M. Mrs. b.

Faxon Alley begins.

65 Lumley John M. cartman
69 Call Patrick M. coal
Pierce William H. carpenter

Champlain St. begins.

95 Lowery William, coachman
Lowery Minnie E. bookkeeper, b.
99 Messing Emily M. stenographer b.
Camburn Elmer J. draughtsman
105 Dodds Elmer A. machinist
Dodds Maria Mrs. b.
109 Ringwood Margaret Mrs.
Ringwood G. Raymond, clerk, b.
Ringwood Ellen, telephoner, b.
Ringwood John, carbon maker

Ruff Alley begins.

117 Clark William C. supt.
Houser Margaret, manicure, b.
Guay George B. carpenter, b.

Left Side.

6 Peer Johanna Mrs.
Peer Alfred, laborer, b.
Peer Jeremiah, laborer, b.
Peer William, laborer, b.
8 Sutton Edward H. salesman
Sutton John W. driver, b.
12 Harney Adelbert, finisher
Harney Francis W. tinsmith, b.
16 Dryer Martin, driver
20 Patterson Ella Mrs.
Patterson William, driver, b.
Patterson Ray, laborer, b.
Johnson Gerald Mrs. b.
24 Hill John A. moulder

Hussey Place begins.

28 Reynolds William H. plater
32 Drew George E. electrician
Bush Samuel F. driver, b.
50 Nat'l Casket Co.'s lumber yard
58 Reddington J. M. coal yard
70 Miles Thomas, driver
82 Smith Thomas
Smith Edward J. printer, b.
Smith Thomas J. cutter, b.
86 McIlrath William S. cutter
90 Walsh Catharine Mrs.
Walsh John F. operator, b.
92 Scott Ray J. electrician
98 Enterprise Foundry Co.
118 Kehoe Andrew, teamster

Central Library of Rochester and Monroe County · City Directories Collection
House Directory supplement

OLIVER, from 420 East Ave., north, to University Ave.; ward 6.

Right Side.

2 Myers Walter S. Mr. & Mrs.
6 Griesheimer F. M. Mr. & Mrs.
8 Williams Edward L. Mr. & Mrs.
10 Vacant house
00 Rochester Lawn Tennis Club
12 Ludolph Andrew Mr. & Mrs.

Left Side.

1 Baird Campbell A. Mr. & Mrs.
7 Reiner Harry C. Mr. & Mrs.
9 Spencer Thomas G. Mr. & Mrs.
11 Stern Arthur L. Mr. & Mrs.
15 Wardin Halford B. Mr. & Mrs.
Wilson James S. physician, b.
17 Moss Jack Mr. & Mrs.
19 Crittenden A. F. Mr. & Mrs.
21 Palmer Warren R. Mr. & Mrs.

ONEIDA, fr. 924 Portland Ave., near Durnan, east; ward 22.

Right Side.

53 Gerstner Teresa Mrs.
Limpert Anthony S. printer, b.
59 Kaiser George, polisher

Left Side.

40 Hodge Charles H. tailor
42 Hitchcock Dwight, conductor
46 Leckinger Frank H. bookbinder
Weitz Joseph, clerk
72 Beane John A. painter
Beane Amelia Mrs. b.
Beane Arthur, printer, b.

O'NEIL, from 173 Ames, west, to 178 Hague; ward 20.

Right Side.

16 Perrot Carl, machinist
20 Hoffman Jacob, moulder
26 Merkel Henry, moulder
30 Gessner Hugo, mason
36 Wehner Genevieve Mrs.
40 Bindrim Henry, screwcutter

Klueh St. begins.

Left Side.

25 Rettinger Jacob, fireman
Roth Joseph G. shoemaker, b.
31 Moriarty Edward, laborer
35 Deissinger John B. laborer
41 Gerring Samuel, glassblower
45 Kiley Mary Mrs.
Kiley Maurice, machinist, b.
51 Knapp William G. cutter
55 Ricard William, driver
Shattuck Lewis, laborer, b.
59 Apfel Henry C. motorman
63 Smithers Milford, driver
67 Pfromm Orrin, cattle
71 Wood John H. craneman
75 Whalen Frank M. packer

O'NEIL PLACE, fr. 294 Clinton Ave. South, east; ward 4.

Left Side.

1 Dearling Charles S. painter
3 Waldron William, clerk
5 Catteau Edward, driver

ONTARIO, fr. 422 North, east, to 197 North Union; wd. 16.

Right Side.

1 DeRensis Marco, tailor
3 Elliott Paul Importing Co.
0 Combatelli Salvatore, driver
0 Elliott Paul, bakery
0 Vacant store

Baker's Lane ends.

7 Nicoletti John, lantern maker
Vetromile Sabbato, lantern maker
9 Asart Frederick N. manager
Asart Frances, bookkeeper, b.
Asart Florence, typewriter, b.
9½ Sprague Frank M. engineer
11 Callihan Dennis, laborer
Callihan John, camera maker, b.
Murphy Thomas, machinist, b.
13 Corigliano Antonio
Scinta Cosimo, shoemaker
15 Walter Stuart D. huckster
17 Hart Jessie Mrs.
Hart Alfred, grocer, b.
Hart Leo, printer, b.
19 Stich John B. tailor
21 Vacant house
23 Gosnell John Mr. & Mrs.
Gosnell Isa J. teacher, b.
Gosnell Annie K. Miss, b.
Gosnell Fanny Miss, b.
Gosnell James, b.
25 Kling Charles D. miller
25½ Fisher Arthur H. lineman
27½ Egerer Leonard, lineman
27 Reichgott Adolph, barber
29 Polizzi John, grocer, h.
Gilardo Giuseppe, laborer, h.

Finney St. crosses.

41 Skuse Richard Mr. & Mrs.
Fitzgerald Patrick J. machinist
43 Pfistner Frank G. glass
43½ Heveron Mary Mrs.
45 Deffinney Louis, building mover
47 Clemente Francesco, tailor
DeRensis Joseph, tailor
DiLallo Nicola, laborer
49 Elliott Paul, importer
r. Ritz Sarah Mrs.
53 Canali Oreste Rev.
Moia Pietro Rev. b.
55 Church of Our Lady of Mt. Carmel
59 Cipolla Alfonso, saloon
Cipolla Charles, saloon, b.
59½ Campbell James B. machinist
Campbell N. A. draughtsman, b.
Schrodel Charles, jeweler, b.

Central Library of Rochester and Monroe County · City Directories Collection
House Directory supplement

61 Skuse James, foreman
Skuse John J. clerk, b.
63 Pryce Edwin W. beltmaker
65 DeVolder John B. bartender
67r. Forkill Henry D. driver
67 Gordon David, tailor
Stone Sol, salesman
Stone Sarah Mrs. b.
69 Frey John C. pattern maker
Frey Fred, telegrapher, b.
71 Meyer Frederick, watchman
Meyer Frank P. pattern maker, b.
Hustleby Lucian, painter
73 Gaudioso Luca, laborer
West John, foreman
77 Koepplin John
Koepplin William M. fireman, b.
Koepplin John F. steamfitter, b.
Koepplin Philip H. fireman, b.

Scio St. crosses.

91 Kegel Eva Mrs.
Ott Charles, tailor
Vroman Arthur, fireman

Carrier Alley ends.

93 Vacant house
95 Moran James H. carpenter
Burns Thomas C. button maker, b.
97 Deault Joseph, driver
99 Seebach Louis H. cutter
101 Gardner W. W. dry goods
Gardner Caroline A. Mrs.
Gardner Ruby L. clerk, b.
103 Micella Thomas, salesman
105 Howden T. Edward, foreman
105½ Ewing William T. carpenter
Ewing Belle M. dressmaker, b.
107 Bellinger Frederick, painter
Brewerton Samuel, window clnr.
109 Conger William H. sawyer
111 Rosenow Fred H. cutter
113 Rider George P. tinsmith
Shafer David, driver
Rider Margaret Miss, b.
115 Ade Charles W. clerk
117 Lewis William E. driver
119 Campbell Albert I. milk
000 Calvary Church
127 Merle William J. Rev. & Mrs.
129 Vacant house
131 Gejac Julius, laborer
Scala Philip, tailor
133 Tschiderer August, locksmith
135 Lodico Jacob, laborer
Gugino Luigi, laborer

Lays Alley ends.

137 Wilcox Anthony L. carrier
Baker Kate K. Mrs. nurse, b.

Left Side.

Davis St. begins.

8 Watt Joseph Mrs. saloon, h.
12 Green Frank E. driver
Hulbert Frank, metal worker, b.
14 Weinberger Bernhard, clothing
16 O'Malley Catharine Mrs.
O'Malley Mary J. Miss, b.
O'Malley John S. cutter, b.
O'Malley James A. tilelayer, b.
18 Dukelow Avis A. Miss
Davidson James, gardener, b.
20 Bosworth DeLay H. trainman
Pierce Webster, b.
Hopcraft William, waiter
Miter Margaret J. Mrs. b.
22 Wilson Henry R. piano maker
Sauer William A. carpenter
Sauer Catherine E. Miss, b.
24 Glossner Christian A. canvasser
28 Amantia Alfonso, shoemaker
Gangi Rosario R. shoemaker
Gangi Rosario L. shoemaker, b.
Gangi Domenico, barber, b.
30 Gay Susan Mrs.
Gay Susan Miss, b.
England William, jr. policeman

Finney St. crosses.

40 Leckinger William J. cutter
42 Bodmer John S. motorman
Crane Minnie E. Mrs. b.
44 Ruckdeschel Andrew G. manager
Ruckdeschel Raymond G. clerk, b.
46 Zuck Nicholas, tailor
48 Spuck Philip, barber
Walker Mary Mrs.
Walker August, button maker, b.
50 Yager Mary Mrs.
Pellow Albert, lineman
52 Ferguson Frederick, carpenter
Gassett James, driver
54 Battaglia Domenico, grocer, h.
Combatelli Frank, laborer, h.
56 Mirguet Charles E. osteologist
Mirguet Jerome E. osteologist, b.
Mirguet Frances, stitcher, b.
Mirguet Eleanor, music teacher, b.
58 Childs Alice Mrs.
Childs Charles J. bookkeeper, b.
Childs Edward S. clerk, b.
Gundel Charles, steamfitter, b.
McGuire Catherine Miss, b.
60 Gallus Jacob N. carpenter
Gallus James E. pedler, b.
62 Carmody John C. steamfitter
Gallery Matthew, b.
Carmody Thomas P. butcher, b.
64 Smith Harry, variety store
McUmber Perry, carpenter
r. Luckhurst Edward E. woodworker
66 Della Frank, woodworker
Lyness Frederick, operator
68 Cohen Meyer, tailor
Zweig Isaac, tailor
70 Nanna Thomas, laborer
Miceli Domenico, chairmaker
74 Gerew Joseph, assembler
76 Hartung Charles W. stables
78 Greagor Susan M. Mrs.
Linsey Daniel, hostler, b.

Central Library of Rochester and Monroe County · City Directories Collection
House Directory supplement

80 Borradaile Mary A. Mrs.
Borradaile William S. plumber, b.
Slattery Daniel, janitor
Walsh Charles, bartender

Scio St. crosses.

90 Strobel Joseph A. saloon
Sehr William, trimmer
92 Mirguet Joseph C. osteologist
94 Hancock John, salesman
Herr Valentine, tailor, b.
Herr Percy, tailor, b.
Dritschel John, driver, b.
Valentino Vincent, laborer
96 Giuliano Salvatore, laborer
98 Anderson Thomas A. blacksmith
Estelman Pauline Mrs. b.
100 Orlop William R. driver
Orlop William E. repairer, b.
Gerhardt Philip, machinist, b.
102 Consler Jacob H. carpenter
Consler Albert J. cutter, b.
Consler John L. barber, b.
Consler George F. piano tuner, b.
Consler Frank, trimmer, b.
Klem Julia A. clerk, b.
Consler Mary A. operator, b.
104 Meyer Henry J. foreman
106 Preston Frank, driver
108 Gustafson J. Henry, stained glass
Gustafson J. Wm. cabinetmkr. b.
110 Carlucci Joseph Dr. & Mrs.
114 Roberts Nora Mrs.
Roberts Burton, awning mkr. b.
Roberts Lorenzo, meter setter, b.
Roberts Nora Miss, b.
116 Gravell Joseph, inspector
118 Tibbils Walter E. insurance
Francis Clara E. Mrs. b.
120 Rea Vincent A. tailor, h.
Rea Josephine Mrs. b.
Rea Walter, tailor, b.
Rider Agnes, tailoress, b.
Rea Ann E. Mrs. b.
Rea Clara B. Miss, b.
Skinner Andrew C. engineer, b.
122 Westbrook Arthur, carpenter
122½ Borzilleri J. Russell, lawyer
124 McGahan Frank J. ice, h.
128 Nash Patrick, laborer
Nash John A. b.
Nash Patrick F. clerk, b.
130 Mussari Nicola, shoemaker
132 Heffernan Nellie Miss
Hyland James, engineer, b.
Naylon Ann Miss, b.
134 Gladwish Charles, fireman
Gladwish Thos. M. tailor, b.
Havens Marie A. Mrs. b.
136 Bodmer Samuel
Bodmer Adelaide, button mkr. b.
Schnetzer Jacob J. camera mkr.
138 Hause Geo. E. button maker
Albright Francis, b.
140 Coyle John E. detective

ORANGE, from 29 Magne, west, to 318 Child; wards 11, 20.
Right Side.

4 Garvey Julia Mrs. tailoress
Sullivan May Miss, b.
10 McGinn Isabella Mrs.
Crawford Jane Miss, b.
16 Carey Daniel F. painter
Carey Lawrence, lithographer, b.
22 Casby Winifred Mrs.
Casby James, tailor, b.
Casby William G. teamster, b.
24 Wilkins Charles, machinist
30 Manning William C. engineer
Manning Cephas, trunkmaker, b.
Manning Maud, bookkeeper, b.
Manning Grace H. clerk, b.
34 Nunn Edward C. engineer
38 Costanza Antonio, carpenter
Costanza Salvatore, carpenter, b.
52 Clot Albert Rev.
Mairbi Frank, laborer
54 Punnett Abner, machinist
60 Stewart Clarence A. pressman
Ballard Nellie Mrs. b.
62 Corrigan Joseph, fireman
68 Wagner Frank G. court attendant
Wagner Harvey M. machinist, b.
76 Troy John, steamfitter
Miller Charles, b.
80 Polli Antonio, laborer
84 Noonan Anna Mrs.
Nacey John F. jr. brakeman
98 Vacant house

Grape St. crosses.

116 Vacant house
118 Vacant house
120 Stahl Clara Mrs.
Collins Thomas, b.
Collins Daniel, bartender
132 Burmeister Edward R. wirewkr.
136 Smith Albert H. carpenter
140 Lombardi Enrico, laborer
146 O'Connor William, camera mkr.
O'Connor Susan, dressmaker, b.
O'Connor Ellen, dressmaker, b.
152 Berna Joseph N. tinsmith
Berna Edward, tinsmith, b.
Berna John, salesman, b.
156 Vacant house
158 Leta James, laborer

Walnut St. crosses.

170 Pfeffer Elizabeth Mrs. grocer, h.
172 Buonafede Vincenzo, cigar mkr.
Gami Giuseppe, shoemaker
Cardo Victoria Mrs.
180 Schreier Joseph, shoemaker
184 Franz Henry L. flagman
Oakley David R. tinsmith, b.
188 Stettner Christian E. driver
190 Ulrich Annie Mrs.
Servatius Alva
192 Poirier John, inspector
196 Ertl Joseph H. dry goods, h.

Central Library of Rochester and Monroe County · City Directories Collection
House Directory supplement

198 Bryant Louis, baker
Piehler John, baker
200 Ertl Joseph H. grocer
204 Mensing Anna Mrs.
Mensing William T. shipper, b.
Mensing Anna E. Miss, b.
212 Gradl Joseph
Hall Charles M. machinist

Saxton St. crosses.

226 Luttringer Christina Mrs.
Wagner Jacob, inspector
236 Hofschneider Frank, machinist
240 Gleichauf August, cabinetmaker
244 Haubner Frank, machinist
256 Nunn Gregory
Nunn William J. plater, b.
Nunn M. Louisa, clerk, b.
262 Martin William H. shipper
264 Knipper Peter, machinist
270 Frick Louis, laborer
Keil Edw. H. machinist
274 Fell Caspar J. tailor
Fell Albert G. cutter, b.
278 Costain Henry, moulder
280 Knipper Christina Mrs.
Knipper Joseph G. machinist, b.
284 Rogers John, laborer
288 Christie Thos. jr. confectionery
292 Christie Thomas, jr. confctry.

Orchard St. crosses.

304 Foster Walter, machinist
314 Schmitt Catharine Miss
Weber George, woodworker
320 Leo Alfred J. glazier
328 Georger Joseph, tailor
334 Kick Mary Mrs.
Kick Joseph J. clerk, b.
338 Bradbury Alfred, shoemaker
342 Greenauer Joseph, tailor
Greenauer John F. cabntmkr. b.
344 Ferbeck Herman W. woodworker
Ferbeck Arthur, cutter, b.
348 Mereau John, teamster
Zimmer Walter, bartender, b.
352 Miller William, machinist
356 Miller Minnie W. Mrs.
Miller Fred J. cutter, b.
360 Carlin George C. clerk
368 Jockley John G. motorman
Jockley Fred, shoemaker, b.
McMahon John W. cam. mkr. b.

Whitney St. crosses.

380 Parker Frank A. & Sons Co. baskets
Wintergreen Compound Co. medicines
382 Vacant store
386 Kummer Clemens, shipper
390 Lays George H. salesman
396 Myers Henry, woodworker
Thon Charles, tailor
400 Stephan Jacob, laborer
404 Holtz Enos, butcher
408 Marotta Salvatore, laborer
410 Knorr John W. laborer
414 Rollen Charles, camera maker
Briggs James H. camera mkr. b.
418 Kahler Benjamin, salesman
Kahler John, salesman, b.
Kahler Mary A. b.
424 Hartmann Joachim, tailor
Hartmann Julius, tailor
430 Ammering Dora Mrs.
434 Swetlan Charles M. woodwkr.
Swetlan Roy E. carver, b.
Swetlan Irvin, ironworker, b.

Left Side.

1 Tondelo Tony, laborer
11 Toccia Carlo, laborer
15 Crowley Daniel, laborer
19 Berry John W. laborer
23 Rigali Elizabeth Miss
29 Berry Barbara Mrs.
Berry Walter F. stenographer, b.
Berry Raymond, woodworker, b.
35 Bringman Mary, buttonhole mkr.
Bringman John B. janitor
41 Coleman George F. motorman
43 Rizzo Vincenzo, finisher
49 Salvaggio John, shoemaker
55 Zombito Giuseppe, shoemaker
59 Mura Mary Miss
Mura Lena Miss, b.
65 Clapps Pasquale, laborer
71 Holley Magdalene Mrs.
Jones Albert H. machinist
75 Maier Charlotte M. Mrs.
Maier Mary Mrs. b.
81 Goodenough Edmond H.
Goodenough L. Lella, teacher, b.
87 Love Leroy L. engineer
Berna Rose M. Mrs.
89 Pons Giovanni Rev.
99 Punnett Ephraim, patternmaker

Grape St. crosses.

111 Bailey George W. grocer
115 Bailey George W. grocer
119 Watt Robert S. salesman
Watt Robert E. machinist, b.
Watt Harry, steamfitter, b.
Watt Herbert W. clerk, b.
123 Tallinger William C. iceman
131 Spitz Isabel Mrs.
Kelly Michael, engineer, b.
137 Ertel Louis, blacksmith
Randall Luther, woodworker, b.
139 Buck Clayton H. washer
Buck Francis E. L. b.
141 Plant Julius, shoemaker
143 Crosby Frederick B. clerk
149 Meyer Martin, laborer
157 Haag Louis N. tailor
Haag Andrew W. bookkeeper, b.

Walnut St. crosses.

173 Sidoti Frank, shoemaker
175 Taraci Frank
179 Hargather Victoria Mrs.
185 Defazio Domenico, fireman
Heckmüller Johann, lastmaker

Central Library of Rochester and Monroe County · City Directories Collection
House Directory supplement

187 Kuchenbecker Herman, baker
Cook Albert, clerk, b.
191 Gerling Bertha Mrs.
195 Ballinger William, coremaker
203 Weidmann John, chairmaker
Helling Arthur, moulder
205 Freiling Louis, shoemaker
207 Barry Arthur G. policeman
209 Fogel August, tailor
213 Hartell Philip J. machinist

Saxton St. crosses.

000 School No. 17
253 Schulze Katharine D. Mrs.
Schulze Oscar I. clerk, b.
Sengbusch Charles P. machinist
257 Young Delia Mrs.
Soeffing Louis, barber, b.
263 McNett Fred, laborer
Povoliski Frank, tailor, b.
265 Funk Daniel, lastmaker
267 Casaceli Felix, cooper
271 Reddinger Agatha Mrs.
Reddinger Joseph F. stockkpr. b.
279 Grosch Valentine, stagehand
281 Miller Charles, cabinetmaker
Miller Alfred J. bookkeeper, b.
287 Briemer George L. pressman
Briemer George C. plumber, b.
Briemer Aloys L. pressman, b.
289 Benfield William C. fireman
Saffran Mary Mrs. dry goods
Saffran Abraham, rags
291 Johnson Alexander, machinist
Johnson Mary Mrs. b.
293 Saffran Mary Mrs. dry goods

Orchard St. crosses.

303 Ott Julius, machinist
309 Zuern Frank E. cutter
Zuern Frederick E. cutter, b.
Zuern Frank F. clerk, b.
313 Stowell John J. carpenter
Wisgickel Maggie, tailoress
Wisgickel Annie E. tailoress, b.
321 Schied Richard F. carrier
325 Bills Herbert, driver
327 Isaacs George, chairmaker
331 Garbiece Michele, laborer
335 Thasing Mary Mrs.
339 Stocum R. D. foreman
343 Ostner Julius, cooper
349 Stellwagen Joseph F. cutter
355 Harvard John N. conductor
359 Dornberger Lawrence polisher
363 Lalonde Frank E. teamster
369 Bohrer Philip J. wall papers, h.

Whitney St. crosses.

397 Keehn Wm. B. helper
401 Satter Albert, tailor
Hawes Oliver P. machinist
405 Claps Gerard, candy maker
Chalice Savino, laborer
409 Weber Victoria Mrs.
413 Burkardt Andrew, laborer

419 Keele Edward J. painter
Brock Alfred, brassworker
421 LaBelle Wilfred, sawyer
Bingemer Herman A. carpenter
Trainor Wm. E. leather wkr. b.
423 Mosier John D. painter
429 Grosser Joseph J. milk
Lark Jacob, jr. presser
Lark Mary E. Mrs. b.
433 Bindert August, woodworker
439 Spahn Louis, shoemaker
443 Voit Joseph, tailor
445 Voit Joseph, tailor

ORCHARD, from 362 Maple, north, to 345 Lyell Avenue; wards 20, 15.

Right Side.

16 Carlin Margaret Mrs.
Ebberle Helen, tailoress, b.
22 Schmidt John, baker

Wilder St. crosses.

66 More William R. shoemaker
74 Friedman Louisa Mrs.
Berna Catharine Mrs. b.
76 Bott John A. driver
Bott Edward J. cutter, b.
82 Brayer Lillian Mrs.
Brayer Earl S. filer, b.
88 Ochs Joseph, cooper
Ochs William, cutter, b.
Ochs Tillie A. tailoress, b.
90 Wagner Jacob, foreman
Sheehan Raymond
94 Kraft George, barber
Leidecker Frank J. laborer, b.
Brayer Stephen, carrier, b.
Randall William, plumber, b.
Kraft Frank, machinist, b.

Campbell St. crosses.

120 Metzger Peter C. bartender
Metzger P. C. Mrs. dressmaker
124 Vacant house
128 Fritz Michael, driver

Orange St. crosses.

168 Carlin George D. moulder
172 Vacant house
178 Gerber Caroline Mrs.

Jay St. crosses.

224 Wheeler Andrew D. carpenter
Vezzuglia Giuseppe, chairmkr.
228 Smaldone Michele, candy maker
Smaldone Gerardo, candy mkr. b.
234 Kleindienst Henry, coroner
240 O'Keefe Joseph W. cameramkr.
O'Keefe J. E. camera maker, b.
244 Schnitzer August C. foreman

Smith St. crosses.

268 Yawman Charles E. driver
DeFrain Charles, laborer
272 Schlafer John C. driver

Central Library of Rochester and Monroe County · City Directories Collection
House Directory supplement

274 Wilcox William A. teamster
276 Flora Frank A. engineer
280 Coughlin Margaret Mrs.
Coughlin Cornelius T. painter, b.
Attridge William J. fireman, b.
284 Bidlack Chas. H. woodworker
288 Ryan Dennis H. clerk
294 Ward William, polisher
296 McCartney Minnie A. Mrs.
McCartney Florence A. clerk, b.
McCartney Edith G. clerk, b.
306 Talbot George, saloon
310 Talbot George, grocer, h.

Lime St. crosses.

330 Kenney John J. clerk
336 Somerville Peter, moulder
340 Cooper James, foreman
Puffer Harry W. enameler, b.
350 Lucca Marco, laborer
Lucca Louisa C. real estate
356 Fagan William, cutter
Fagan Mary, shoemaker, b.
366 Burns Robert, shoemaker
372 Mulroony John A. foreman
Mulroony John J. clerk, b.

N. Y. C. R. R. crosses.

384 Williams Coal Co.
392 Pell George A. cigar mfr. h.
406 Rochester Welding Works
414 Store house
420 Vacant house
422 Cooper Frank R. tinsmith

Left Side.

17 Fischer Joseph A. sawyer
23 Michael Philip, baker
27 LaTure Joseph F. plater
LaTure Josephine E. Mrs. dressmaker

Wilder St. crosses.

61 Schneider Edward F. pressman
63 Carey Daniel F. jr. cutter
67 Karst Henry, carpenter
Karst George, toolmaker, b.
69 Heh Adam, trunkmaker
73 Brayer Elizabeth Mrs.
Brayer Frederick J. clerk, b.
Brayer Edward F. manager, b.
Knipper Joseph J. linotyper, b.
79 Allen Ralph A. jewelry
83 Burkett George, janitor
Burkett Sidney J. steamfitter, b.
89 Schoepper August, moulder
Schoepper Albert O. metal wkr. b.
Schneider Catherine Mrs. b.
91 Schneider George, market

Campbell St. crosses.

121 Berna Charles, baker
125 Spahn Charles, electrician
129 Wood William A. helper

Orange St. crosses.

161 Zurn Barbara Miss
Zurn Elizabeth Miss, b.
163 Powers Evelyn M. Mrs.
167 Brasch Anna B. Mrs.
173 Gamotti Henry, plumber
181 Salzer Frank S. shoemaker

Jay St. crosses.

211 Hans Joseph, shoemaker
Knight Charles E. engineer
217 Quinn William, cooper
Seiler Nettie Mrs.
223 Schneider George, barber
227 Miller Mary C. Mrs.
Miller Christian J. cutter, b.
233 Dahlke Charles W. F.
Trost John, camera maker, b.
237 Cornish William J. painter
241 Schmitt George A. tailor
243 Schmitt George A. tailor
247 Bastian Mary Mrs.
Russell John F. carpenter

Smith St. crosses.

267 Spiegel George L. butcher
271 Wahl Jacob, woodworker
279 VonDeben Louisa M. Mrs.
Greennagel Charles F. shipper
283 Johns Rosina Mrs.
Johns F. Emma, b.
287 DeFrain George, expressman
297 Kohler Emil, tucker
299 Youst George E. asst. foreman
301 Traugott John, shoemaker
305 Wetherell Samuel, ironworker
307 Waldele William J. driver
309 Buff Barbara Mrs.
Buff Ida, shoemaker, b.

Lime St. crosses.

321 Brown George W. variety store
Saverino Feordelisio, mason, h.
325 Whitbeck George N. teamster
327 Eisner Hattie Mrs.
Loungdo Peter, laborer, b.
Molin Julius, cutter, b.
329 Kelly Melgrove, clerk
333 Ralph Charles B. woodworker
337 Wiley Margaret Mrs.
339 Kern Henry, laborer

Riley Place begins.

355 Schaefer Joseph, shoemaker
359 Payne James, moulder
363 Meyer Alexander, clerk
Rubadou Margaret Mrs. b.
367 McElligott John, lineman
373 Keenan William J. shoemaker

N. Y. C. R. R. crosses.

393 Natala Matthew, laborer
Izzo Biagio, operator
401 DeSantis Francesco, laborer
405 Bernhard Fred, coal, h.
Bernhard Florence R. bookkpr. b.
Bernhard Charles F. clerk, b.
407 Pink Edward G. painter
Schaff Rosa Mrs. b.

Central Library of Rochester and Monroe County · City Directories Collection
House Directory supplement

413 Howland DeWitt C. salesman
419 Long Martin, ironworker
423 Beaney Robert R. butcher

OREGON, fr. 320 Central Avenue, north, to 27 Harrison; ward 7.

Right Side.

4 Wagner Memorial Luth. College
6 Kraeling Herman D. clergyman
10 Lebowitz Louis, tailor
Baxter Mary A. Mrs.
Baxter William J. car repairer, b.
Baxter John F. car repairer, b.
Baxter Bernard L. car repairer, b.
12 Killip Emma J. Miss
Killip Ida M. Miss, b.
Williams Adella E. Mrs.
14 Mendelson Hyman, real estate
16 Schultz Joseph, designer
Leighton Charles E. bartender
r. Sargeant John M. mason
18 Clifton Henry, real estate
20 Galvin Susan Mrs.
Galvin Mary A. shoemaker, b.
Galvin Annie, clerk, b.
Blair Anna Mrs.
22 Neubert Katharine Mrs.
Oakley Sarah Miss, b.
Oakley Carrie Miss, b.
Oakley Emma Miss, b.
24 Goldstein Simon L. tailor
26 Verhoeven Flora Mrs.
Verhoeven Mary R. Miss, b.
Verhoeven Anna E. Miss, b.
Verhoeven Fred A. clerk, b.
28 Gerstner Charles L. salesman
30 Kaplan Garson
Kaplan Alfred, watchmaker, b.
Kaplan Jacob, clerk, b.
32 Holzman Charles, musician
Bagdade Joseph, tailor
Silverstein Hyman, operator, b.

Left Side.

1 Dunbar James H. driver
3 Schaft Morris, second-hand store
Johnston Byron H. driver
Sergent George M. engineer, b.
3½ Summers Dominick, foreman
5 Schaft Hyman, tailor
Gordon Reuben, tailor
Gottesman William, tailor
Rodenberg David, real estate
7 Lazarus Hyman
Lazarus Harry I. salesman, b.
Lazarus Louis E. lawyer, b.
9 Vacant house
13 Cohen Hyman, real estate
Cohen David, huckster, b.
Cohen Moses, huckster, b.
15 Wagner Frank H. foreman
Wagner Arthur H. shipper, b.
Kelly Elizabeth Mrs.
17 Simmelink Henry J. coal
Simmelink Harry J. rodman, b.
Simmelink Etta N. stenogr. b.
19 McGee Mary, boarding-house
McGee Joseph, driver, b.
McGee John, b.
Haley Edward, conductor, b.
Eagan William, conductor, b.
Whitty Winifred, tailoress, b.
Craig Emma, laundress, b.
21 Guttenberg Marcus, cartman
Schwartz Jacob, supt.
Kopf Max, tailor
r. Dresner Hyman, shoemaker
23 Rubin Joseph, real estate
25 Verhoeven John J. plater
Fox Harry, tailor
r. Perlman Hyman, tailor
27 Moscov David, musician
Moscov Jack, cutter, b.
Moscov Louis, musician, b.
Cornblum Solomon, tailor, b.
Sweet Barney L. tailor
r. Kaplan Morris, tailor
Eisen Harry, pedler
29 Greenbaum Morris, tailor
Fox Morris, tailor, b.
Schlifenberg Regina Mrs.
r. Klein Morris, tailor
Dunsky Abram, cabinetmaker
31 Present Jacob, clothing
Present Amos, clerk, b.
Present William A. salesman, b.
Present Emily, stenographer, b.
Pros Samuel, cabinetmaker
Anselm Nathan, cabinetmaker, b.
Present Rose, bookkeeper, b.
33 Hadden George A. mason
Hadden Jessie M. Miss, b.
Pearce Charles J. carpenter
Adsitt Mary Miss, b.

ORIOLE, from 148 Glendale Park, north, to Driving Park Avenue; ward 10.

Right Side.

12 Lusk Sylvester T. paper cutter
18 Collins Ida C. Mrs.
Collins Josie Miss, dressmaker, b.
24 Vacant house
30 DeBlauwe John H. salesman

Glenwood Ave. crosses.

70 Franey Martin T. foreman
76 Oakes Samuel S. cartman
82 Greinke William F. milk
88 Keenen George, secretary
Keenen Nanna V. Miss, b.
94 Snider John H. painter
Snider Clarence E. teamster, b.
106 Lisle Thomas, carpenter
Lisle Alice B. Miss, b.
112 Helbing August, jr. electrician
118 Schnepp Joseph G. tilesetter
136 Beattie Thomas G. foreman
Morley C. Frederick, machnst. b.

Lexington Ave. crosses.

000 Sisters of St. Joseph Convent

Central Library of Rochester and Monroe County · City Directories Collection
House Directory supplement

200 Quade Herman J. cigar maker
Quade Henry, tailor, b.
202 Stubbs William B. steamfitter
206 Mater Emery L. shoemaker
208 Finnity John R. carpenter
212 Baker Clayton, farmer
214 Lawler James, iceman
224 Whincup William C. toolmkr.

Left Side.

15 Croston William F. engineer
Hasbrouck Richard M. winder, b.
21 Plassley George, washer
Plassley Anna Miss, b.
25 Gangel Rex, tailor
29 Mets Arthur S. machinist
Bailey Ralph B. pressman, b.

Glenwood Ave. crosses.

75 Davison Herbert W. Mr. & Mrs.
00 Vacant house
00 Vacant house

Admiral Place begins.

115 Bostwick Edgar Z. painter
Bostwick Imogene Mrs. b.

Welstead Place begins.

Lexington Ave. crosses.

191 Maslin George, trunkmaker
197 Keefer William, painter
203 Adkins Wilford, carpenter
Adkins Albert, camera maker, b.
Adkins Raymond J. filmmaker, b.
207 Flanigan John E. painter
223 Lanphere Byron M. printer
225 Martin William R. Mr. & Mrs.
229 McMullen Fred'k O. Mr. & Mrs.
Wiggins Robert B. Mr. & Mrs. b.
231 Stutz Pauline Mrs.
Stutz Lira, foreman, b.
235 Hogan Thomas T. paper maker
237 Harrison Margaret Mrs.

ORION ALLEY, fr. 30 Comfort, northeast, thence south, to 52 Comfort; ward 13.

ORLANDO, from 159 Cameron, west, to 162 Myrtle; wd. 15.

Right Side.

2 Schofield Helen J. Mrs.
Schofield Alice H. bookkeeper, b.
Holden William, machinist, b.
4 Garvey James W. finisher
Friday Frank, finisher, b.
6 Burns Michael J. helper
Burns William E. camera mkr. b.
8 Smy William T. letter carrier
10 Hanson James T. 2nd, civil engr.
12 Welch William D. foreman
McMannis Sarah Mrs. b.

Left Side.

1 Denny Cornelius H. moulder
3 Herrick Charles A. conductor
5 Batz Lewis J. helper
7 Johnson Alva, conductor
9 VanRyne Abe, printer

ORLEANS, fr. 20 Judson, east, to 217 Genesee; ward 19.

Right Side.

4 Squire Charles C. carpenter
6 Vacant house
6½ Richardson William J. machinist
8 Krempin Elise D. C. Mrs.
Krempin Augusta Miss, b.
Krempin Curt O. L. printer, b.
10 Redden Michael, laborer
Redden Fred S. machinist, b.
Redden Walter J. shipper, b.
12 Everts Elmer L. bookkeeper

Left Side.

1 Austin Arabella Mrs.
Austin Bella, bookkeeper, b.
3 Hazell Herbert A. policeman
5 Ets Norris, carpenter
Ernisse Marie Miss, b.
7 Barrons John M. paperhanger
9 Keeler Fred W. cabinetmaker
Mather Charles F. carpenter, b.
11 Iverson Christian, watchman
Ford John, b.
Ford James J. laborer, b.

ORMOND, fr. 34 Franklin, n., to 353 Andrews; ward 7.

Right Side.

2 Allen Fruit Co. produce
4 Quinlan Wm. J. horseshoer
6 DeGeorge Charles, barber
12 Star-Palace Laundry
16 Dean Edward, machinist
Williams Edgar, engineer, b.
McCaffrey Hugh, cabinetmaker, b.
Ulrich Charles, motorman, b.
18 The Ardrey
Ardrey James G. Mr. & Mrs.
Bullock E. W. Mr. & Mrs.
Carey F. Joseph Mr. & Mrs.
Peer Minnie Mrs. b.
Flora Frank A. Mr. & Mrs.
Wunder Wm. F. Mr. & Mrs.
Wunder Harry, clerk, b.
Wunder Raymond W. cutter, b.
Reeves Minerva E. Mrs.
Reeves Charles A. stagehand, b.
Carhart Harry D. stenogr. b.
Reeves Howard B. boxmaker, b.
Lukins Thomas, mason
Humiston Horace N. mason, b.
Lyddon Thomas E. manager

Amity St. begins.

22 Klem George Mr. & Mrs.
Knapp Elmer G. draughtsman, b.
Knapp Minnie A. Mrs. b.
Smith Delia Miss, b.
24 Mullane Elizabeth F. Mrs.
Fisher Adolph, butcher, b.
Fisher Lawrence, clerk, b.
Fisher Elizabeth Miss, b.
r. Brinn Michael J. paver

Central Library of Rochester and Monroe County · City Directories Collection
House Directory supplement

26 Gustin Mary Mrs.
McKeon William P. coater, b.
Manning James A. electrician, b.
28 Webster Charles R. photographer
30 Wright Edson M. Mr. & Mrs.
Ashbaker Godfrey, machinist, b.
32 Stupp Charles J. Mr. & Mrs.
Gasner Joseph, b.
32½ Hanss Henry V. Mr. & Mrs.
Stewart George W. clerk, b.
Wales Minnie B. Mrs.
Mattison Bertha Mrs.
Goldfracht Jules, clerk
34½ Power Bridget, dressmaker
Kavanagh Mary A. dressmkr. b.
Kraus John, draughtsman, b.
Jones Chauncey W. Mr. & Mrs.
Burlingame Carrie A. Miss
Burlingame Margaret I. Miss

Left Side.

11 Deavenport D. & Co. produce
15 Colton George C. tinsmith
Colton Ruth E. stenographer, b.
Ure William, foreman, b.
Gelder George, chauffeur, b.
17 Christ Julia Mrs.
Christ Ottilia Miss, b.
Christ Celia Miss, b.
Schneider Marie Mrs. b.
19 Blesser Caroline Miss
21 Cramer Brigetta Mrs.
23 St. Joseph C. Y. M. A. bldg.
25A Reichert Pius, packer
Reichert Philip, stockkeeper, b.
25B Ermatinger John J. cook
27 Bauer Francis J. music teacher
Bauer John H. lithographer, b.
Bauer Charles A. musician, b.
29 Corson Elizabeth Mrs. lodging-house
Corson Willard A. painter, b.
Brevoor Harry L. conductor, b.
Paine S. White Mrs. b.
Relyea Jennie E. Mrs. b.

ORPHANS' ALLEY, from 11 Carter, west and south, to 944 Clifford Ave.; ward 22.

Left Side.

North St. crosses.

1 Fein August, button maker
3 Lobinsky Robert, carpenter

OSCAR, from 1290 Clinton Ave. N., east, to 399 Remington; ward 17.

Right Side.

1 Dony Frederick M. machinist
3 Amann Frank X. baker
5 Mielke William, tailor
7 Waden John M. carpenter
9 Stephany Wm. J. carpenter
11 Bauer Charles, grinder
13 Kelpin Louis B. screwcutter
15 Derleth Herbert J. tailor
17 Stephany Frank M. carpenter
Stephany Carl R. draughtsman, b.
Stephany Oscar F. carpenter, b.
Boell Elizabeth M. Mrs. b.
Bell Charles, b.
21 Wandtke John F. cigar maker
23 Schlemmer Leo, baker
25 Schmidt August, baker

Left Side.

2 Wittman Casper, cigarmaker
4 Lutz Joseph, flagman
6 Schmidt Edw. F. physical director
8 Reagan Thomas, policeman
10 Horak Joseph
12 Hammes Frank W. cigar mfr. h.
14 Schwan Frank L. carver
16 Bausch Albert C. saloon
18 Schumski August C. optician
Schumski Frank J. plumber, b.
Schumski Mary A. tailoress, b.
20 Merkel Vincent, buttonmaker
24 Englert Michael J. paperhanger

OSWEGO, from 206 Grand Ave., north, to 87 Melville; ward 18.

Right Side.

0 Parsells Ave. Baptist Church

Parsells Ave. crosses.

28 Dean Frederick S. engrosser
30 James Henry, sawyer
James Lillian, telephoner, b.

Left Side.

3 Sauerbier William, helper

Parsells Ave. crosses.

25 Cole Samuel S. driver
Cole Harry D. salesman, b.
27 Starr E. Gaylord, accountant
Starr Mahala A. Mrs. b.
29 Allen Elizabeth M. Mrs.
Dugan Eva A. Mrs. clerk, b.
Hartley Emma L. clerk, b.
31 Vacant house

OTIS, from 241 Sherman, west, to Burrows; wards 10, 15.

Right Side.

22 Hondorf John T. polisher
Hondorf Lutie D. Miss, b.
Hondorf Margaret A. Miss, b.
26 Worner Jeremiah H. shoemaker
Worner Frank A. electrician, b.
Worner Wm. A. bookkpr. b.
Worner George R. instru. mkr. b.
32 Culhane Daniel E. trimmer
00 School No. 30

Aab St. begins.

66 Cooper George, laborer
78 Porter George, foreman
82 Huggett Henry, camera maker
Huggett Frederick H. machnst. b.
Huggett Elizabeth Mrs. b.

Central Library of Rochester and Monroe County · City Directories Collection
House Directory supplement

90 Monroe Herman P. market
Sweitzer Elmer, driver, h.

Karnes St. begins.

000 Vacant house
000 Vacant house
000 Vacant house
122 Schlitzer Joseph V. shoemaker
128 Claus John, machinist
Dolin Raymond, chauffeur
132 Kennedy John G. supt.
134 Freedman Martha Mrs.
Freedman Bertha Miss, b.
136 Hoppenmuller Lawrence, baker
138 Kelly John, mason

Santee St. begins.

170 Hawkins Udell G. millwright
Parkhurst Thos. millwright, b.
176 Brown Michael L. machinist
180 Guck John J. shoecutter
Pierce William R. toolmaker, b.
Pierce George M. compositor, b.

Delmar St. begins.

000 Vacant store
202 Davidson William, carpenter
Davidson James, plumber, b.
208 Pickering Thomas, leadworker
214 Featherley Charles P. machinist
220 Haskin Oscar S. foreman
230 Klingensmith Marion Mrs.
Klingensmith Floyd G. sign painter, b.

Sterling St. begins.

242 Conole Thomas H. teamster
248 Ryan George, lineman
258 Withers John A. shoemaker

Dix St. begins.

282 Jones George O. machinist
292 Arnat Charles, moulder

Valentine St. begins.

N. Y. C. R. R. crosses.

Left Side.

7 Norter Henry B. foreman
11 Aldridge Hiram J. gasfitter
Aldridge Frank H. stockkpr. b.
Aldridge Jennie O. Miss, b.
15 Reddy John B. machinist
Reddy Marie Miss, b.
23 Hogan John A. painter

Cameron St. ends.

35 Burns Charles J. variety store, h.
41 French Frank C. meter reader
45 Keenan William F. electrician
51 Kaufman Joseph J. painter
00 Vacant house
61 Wilhelm Emil, chairmaker
00 Vacant house
71 Sullivan George, policeman
81 Simpson Thomas, grocer, h.
Simpson Walter T. market, b.
83 Simpson Leo F. physician
85 Attridge Charles A. saloon

Myrtle St. ends.

111 Enright Samuel, barber
115 Hasselwander John, inspector
119 Hartell Frank, chauffeur

Murray St. ends.

153 Strassner Geo. J. dry goods, h.
Schaffner Charles A. solderer, h.
155 Daus Hannah C. Miss
Daus Amelia M. feathr curler, b.
Daus Anna A. grocer, b.
Grover Clarence W. machinist
155 Daus Anna A. grocer

Austin St. ends.

183 Bryan Charles P. machinist
King Thomas E. carpenter

Warner St. ends.

225 Tindale Michael J. tinsmith
229 Nolan Thomas, barnman
237 Nolan John, foreman
239 Towns Joseph J. conductor
243 Grunst George, laborer

Rogers Ave. ends.

269 Schwarzmeier John, polisher
Schwarzmeier George, solderer, b.
275 Schnepf Charles F. millwright
House Charles J. carpenter, b.
281 House William, machinist

N. Y. C. R. R. crosses.

OTSEGO, from 160 Commercial north, to 203 Platt; ward 2.

Right Side.

18 Rochester & Sodus Bay Ry. freight office
Rochester & Eastern Rapid Railway Co. freight office
20 Brown Clara Mrs.
Wilson Emma Mrs.
Campbell Jennie Mrs.
Riley Mary Mrs. b.
Herrick Hubert, machinist
22 Keys Patrick E. ironworker
Bates George H. cartman
Acton William H. helper
Acton Elizabeth Mrs. b.
Jones Wesley, carpenter

Left Side.

15 Ferrari Frank, laborer
Creco Mary Mrs.
17 Free Rose E. Mrs. cigar mfr. h.
Free Marie E. Miss b.
23 Christiaansen Bros. carpenters
25 Vacant building
29 Sadden Rebecca Mrs.
Kier John, machinist
Niland Margaret Mrs.
Fullam Catherine Mrs. b.
McNeese Eliza A. Miss, b.
Quinn Catherine Miss, b.

Central Library of Rochester and Monroe County · City Directories Collection
House Directory supplement

31 Cronin Johanna Mrs.
Murphy Annie Miss, b.
Eldridge Dell, conductor, b.
Cleary James, cook, b.

OTTO PLACE, from 234 Chestnut, southeast, to 225 William; ward 4.

OXFORD, from 715 University Avenue, south, to 694 Monroe Avenue; wards 12, 6.

Right Side.

1 Lunghino Donatus, banker
3 Ashton Sarah J. Mrs.
Beebe Austin W. Mr. & Mrs.
7 Matthews Martha J. Mrs.
Matthews Fannie Miss, b.
Matthews Jane G. Miss, b.
15 Wolf Albert Mrs.
Holtz Emma Mrs. b.
Holtz Fannie Miss, b.
Holtz Rebecca Miss, b.
Wolf Horace J. rabbi, b.
17 Myers Morris M. Mr. & Mrs.
Myers Harry G. b.
Myers Jeanette H. Miss, b.
23 Lawless David T. Mr. & Mrs.
Lawless David F. bookkeeper, b.
Lawless Michael J. clerk, b.
Lawless Matthew D. b.
Lawless Elizabeth J. Miss, b.
27 Lord Mathias L. Dr. & Mrs.
39 Farnham Wm. B. Mr. & Mrs.
43 Vacant house
49 Clark Marion E. Mrs.
Coughlin Thos. W. real estate, b.
Spring Frances K. teacher, b.
55 Speed George W. Mr. & Mrs.
59 Plummer Georgia Mrs.
Moody Charles C. b.
Plummer Bessie Miss, b.
Plummer Georgia Miss, b.
Plummer Harriett Miss, b.
65 Michel George J. Mr. & Mrs.
Michel Fred E. clerk, b.
71 Ball Henry E. Mr. & Mrs.
75 Rising John S. Mr. & Mrs.
Rising Walter V. clerk, b.
Hartfeld Nellie, milliner, b.
Ames Maria Mrs. b.
Reedy Amelia E. Mrs. b.
81 Meagher Margaret Mrs.
Meagher Edward, policeman, b.
Meagher Chas. W. upholsterer, b.
Meagher Anna M. dressmaker, b.
Meagher Helen, bookkeeper, b.
Meagher Nora, nurse, b.
85 Mannheimer Isaac Mr. & Mrs.

Rundel Park begins.

97 Dunn Harriet W. Miss
Dunn Mary S. Miss
Conklin William D. student, b.

East Ave. crosses.

199 Vacant house
203 Robins Johnson I.
Robins Margaret Miss, b.
Robins Laura Miss, b.
Robins Elizabeth Miss, b.
215 Gleason Andrew C. Mr. & Mrs.
221 Bowen Carroll E. Mrs.
Bowen Albert, physician, b.
Bowen Katharine Miss, b.
Bowen Adelaide Miss, b.
229 Finkle Charles E. Mrs.
Finkle Caroline S. Miss, b.
Page George L. Mr. & Mrs.
235 Welcher Ella D. Mrs.
Welcher Meda E. Miss, b.
241 Davy Burton H. Mr. & Mrs.
247 Eastwood Albert C. Mr. & Mrs.
255 Pool William R. Mr. & Mrs.
259 Heilbrunn Joseph, leather
Heilbrunn Robert J. leather, b.
Heilbrunn Harry, leather, b.
Heilbrunn Bertha Miss, b.
267 Medcalf Edwin A. Mr. & Mrs.
Medcalf Jean D. Miss, b.

Park Ave. crosses.

285 The Oxford
Nelson George F. Mr. & Mrs.
Meyer Benjamin S. Mr. & Mrs.
Beir Albert, broker
Griffith Helen F. Miss
Griffith Julia Miss
Wilson W. S. Mr. & Mrs.
Pixley Louise Mrs. b.
McPhail C. L. Miss
McPhail Mary Miss
Gilbert Lewis H. Dr. & Mrs.
Doubleday Charles Mr. & Mrs.
Raymond S. Gardner Mr. & Mrs.
Gareissen Oscar Mr. & Mrs.
Cobb Amos H. Mrs.
Hoyt Hiram C. Mr. & Mrs.
Peck Charles A. Mr. & Mrs.
Wanzer Frances Mrs.
293 Lang Jeanette Mrs.
Mock Tonia Mrs.
301 Wollf Ella Mrs.
Wollf Ellis, clerk, b.
Aronson Matie Mrs. b.
305 Mathes Benjamin C. Mr. & Mrs.
315 Held William Mr. & Mrs.
Held Bernard G. salesman, b.
325 Miller James T. Mr. & Mrs.
Reeder Caroline E. Mrs. b.
Reeder Elizabeth J. Miss, b.
333 Dickinson James T. Rev. & Mrs.
Dickinson Margaret Miss, b.
Dickinson Helen E. Miss, b.
343 Shafer Martin F. Mr. & Mrs.
Staud Bertha B. Miss, b.
353 Deininger William Mr. & Mrs.
Deininger Elma L. Miss, b.
363 Barnard James S. Dr. & Mrs.

Brighton St. ends.

Central Library of Rochester and Monroe County · City Directories Collection
House Directory supplement

373 McMath Morrison H. Mr. & Mrs.
McMath Elsie Morrison Miss, b.
McMath John N. stockkpr. b.
383 Millham C. Richmond Mr. & Mrs.
393 Ashley Edward G. Mr. & Mrs.
399 Werner William E. Mr. & Mrs.
Werner Clara L. Miss, b.
Werner Marie Miss, b.
407 Morris Edward C. Mr. & Mrs.
French Luella H. Mrs. b.

Harvard St. crosses.

425 Webber Emma M. Mrs.
DeWitt Owen D. Mr. & Mrs.
Webber Eleanor Miss, b.
435 Nusbickel John C. Mr. & Mrs.
445 Wegman John B. Mr. & Mrs.
Wegman Thelma Miss, b.

Harper St. ends.

457 Chapman Eugene J. Mr. & Mrs.
Chapman Ruth E. Miss, b.
465 Beck Edwin G. H. physician
Beck Ida M. Miss, b.
Denniston Charles W. Mr. & Mrs.
Traugott Arthur L. Mr. & Mrs.
Nichols Charles H. Mr. & Mrs.
475 Watterson Lewis L. Mr. & Mrs.
Holdren Harry R. Mrs.
Naramore Wilbert A. Mr. & Mrs.
485 Comstock Edward A. Mr. & Mrs.
489 Stettheimer Abraham Mr. & Mrs.
497 Ham William N. chemist
Ham Helen T. insurance, b.
Trimble William J. Mr. & Mrs.
501 Lindner Rose Mrs.
Lindner Rebecca, clerk, b.
Lindner Ella Miss, b.
503 Dietemann Henry Mr. & Mrs.
507 White Arthur E.
509 Wheaton Harry H. Mr. & Mrs.
513 Vacant house
515 Hobbie George A. Mr. & Mrs.
521 Vacant house

Wellesley St. ends.

539 Fay Anna Miss
543 Wright Fred M. Mr. & Mrs.
Hausen Bernard Mr. & Mrs.
545 Poulton George C. Mr. & Mrs.
555 Rogers Sarah E. Mrs.
Rogers William H. grocer
Falkel Rose J. clerk, b.

Left Side.

14 Stebbins J. Ward
22 Silverman Harry Mr. & Mrs.
24 Berinstein Abraham M. Mr. & Mrs.
30 Dumont James A. Mrs.
Dumont Belle B. Miss, b.
Dumont Henry A. salesman, b.
McClenahan Mary A. Miss, b.
McClenahan Emogene D. Miss, b.
Turgia Sophia Miss, b.
36 Angevine Harry O. Mr. & Mrs.
42 VanDusen Porter B. Mr. & Mrs.
VanDusen George G. clerk, b.
50 Daehn John A. Mr. & Mrs.
56 Humphrey Geo. H. Mrs.
Humphrey Geo. P. books, b.
Humphrey Ethel, teacher, b.
Humphrey Mary, nurse, b.
66 Stecher Charles Mr. & Mrs.
Stecher Charles, jr. artist, b.
Stecher Albert E. clerk, b.
Stecher Arthur, artist, b.
Stecher Millie B. Miss, b.
Stecher Ida L. Miss, b.
Stecher Emma M. Miss, b.
Stecher Florence E. Miss, b.
70 Stull Herbert J. Mr. & Mrs.
Griffith J. P. Mrs. b.
Griffith Eugene S. b.
78 Clarke Edward S. Mrs.
90 Kelly James H. Mr. & Mrs.
Kelly Louise Miss, b.
94 Morey William C. Prof. & Mrs.
100 Anderson Willis P. Mr. & Mrs.
Harrington Susan S. Miss, b.

East Ave. crosses.

200 Hulburt Alton J. Mr. & Mrs.
204 Hendrix Albert B. Mr. & Mrs.
Wilson Arthur Mr. & Mrs.
Cooper John, b.
210 Maine Henry C. Mr. & Mrs.
Maine Marian I. Miss, b.
Duskey Henry L. manager, b.
Stonebraker Harold, clerk, b.
216 Hinrichs Frederick W. jr. Prof. & Mrs.
220 Hone Augustine B. Mr. & Mrs.
230 Goodman Henry Mr. & Mrs.
236 Vacant house
242 McNaughton H. D. Mr. & Mrs.
248 Goldwater Nathan Mr. & Mrs.
Goldwater Simon N. clothing, b.
Goldwater Wm. N. clothing b.
Goldwater Rae Miss, b.
256 Pixley Emily S. Miss
Corson Nancy W. Miss
260 Peacock Oscar H. Mr. & Mrs.
266 Howard Henry R. Mr. & Mrs.

Park Ave. crosses.

284 Crouch Melinda B. Mrs.
Green John S. b.
292 Newcomb Harriet F. Mrs.
Smith Benjamin H. salesman, b.
310 Armstrong Duane A. Mr. & Mrs.
316 Hopkins John H. Mr. & Mrs.
Hopkins Hester A. Miss, b.
330 Hooker Bertha Miss
Dodge Charles W. Prof. & Mrs.
334 Bloss Joseph B. Mr. & Mrs.
Bloss Mary G. Miss, b.
340 VanHoesen F. P. Mr. & Mrs.
VanHoesen Miller P. bookkpr. b.
VanHoesen Frank C. student, b.
350 Smith Frederic Levi Mr. & Mrs.
Barnum N. C. Mr. & Mrs. b.
356 Platt S. Emily Mrs.
Platt Clarence M. student, b.
Norris A. Belle Miss, b.

Central Library of Rochester and Monroe County · City Directories Collection
House Directory supplement

366 Taylor Joseph W. lawyer
Taylor Jos. F. correspondent, b.
Schubmehl M. Elizabeth Miss, b.
380 Strayer Paul M. clergyman
Strayer Webster M. Rev. & Mrs.
Strayer Georgianna W. Miss, b.
400 Alling Joseph T. Mr. & Mrs.
Alling Harold, student, b.
Alling Eric, student, b.
410 Milligan George E. Mr. & Mrs.
Milligan Patience M. Mrs. b.
Milligan Lizzie Miss, b.

Harvard St. crosses.

420 Samson William H. Mr. & Mrs.
Samson Mary E. Mrs. b.
Samson David P. student, b.
430 Weis Charles W. Mr. & Mrs.
Weis John F. bookkeeper, b.
434 McCurdy John C. Mr. & Mrs.
McCurdy Jean C. Miss, b.
McCurdy Florence C. Miss, b.
444 Hofheinz Rudolph H. Dr. & Mrs.
450 Swan George L. Mr. & Mrs.
456 Mason Charles H. Mr. & Mrs.
466 Strouss Mary Mrs.
Strouss D. Edgar, salesman, b.
Strouss Fred E. salesman, b.
Cauffman Fannie Miss, b.
Strouss Lillian Miss, b.
Cauffman Benjamin, designer, b.
472 Katz Oscar J. Mr. & Mrs.
Landauer Rose Mrs. b.
478 Stark Alva T. Mr. & Mrs.
486 Kopelowich Joseph Mr. & Mrs.
Kopelowich Belle Miss, b.
Kopelowich Evelyn Miss, b.
Kopelowich Mildred Miss, b.
490 Vacant house
500 Dalbey Isaac N. Mrs.
Dalbey Wilson G. Mr. & Mrs. b.
504 Wilber J. Frank Mr. & Mrs.
508 Schaffner Fred'k H. salesman
MacMillan David A. Mrs.
Blair Ira, telephone mkr. b.
Eisenhauer Martin H. chemist, b.
514 Marks Jacob S. Mr. & Mrs.
Marks Helen G. Miss, b.
Marks Henry S. student, b.
524 Church of the Blessed Sacrament
538 Convent of the Blessed Sacrament
Columba Sister Superior
540 Connors Thomas F. clergyman
Quigley Daniel P. clergyman, b.
Connors Margaret Miss, b.
556 Bishop S. Wells Mr. & Mrs.

PACIFIC, from 794 Monroe Avenue, east, to Harvard; ward 14.

Right Side.

1 Kondolf Bros. Ice Co. ice
19 Vacant house
21 Lane Ernest W. Mr. & Mrs.
Evans A. Gertrude Mrs. b.
23 Kruger Charles E. florist, h.
151 Brown Richard E. carpenter
000 Schneider Gustavus A. Rev. & Mrs.
000 Pryor Samuel V. Mr. & Mrs.
000 Calder John Mr. & Mrs.
000 Vacant house

PAIGE, from 36 Brooks Avenue, north, across 293 Barton; ward 19.

Right Side.

16 Crosland S. Morris, bookkeeper
Watkins Harriet A. embroidr. b.
34 Eshleman Herbert, machinist
40 Bemish John R. carrier
46 Bosworth Ray. W. draughtsman

Barton St. crosses.

Left Side.

23 Samson Andrew C. salesman
Samson Anna W. Mrs. b.
33 Burne Charles E. salesman
39 Wombwell George F. shoemaker
41 Burne Forrest A. policeman
51 Vacant house
55 O'Neill Michael, policeman
61 Crandall Frank E. painter
Banning Paul W. painter

Barton St. crosses.

000 Paige Augusta V. Mrs.
Paige Charles B. painter, b.
Paige Fannie A. milliner, b.
Paige Augusta V. clerk, b.

PAISLEY, from 320 Post Avenue, east; ward 19.

PALMER, fr. 1265 Main East, south; ward 18.

Left Side.

Breck St. begins.

0 Empire Last Co.

PANSY, from 644 Bay, north, to 1787 Clifford Avenue; ward 18.

Right Side.

6 Gardner John E. foreman
16 Akers Mary Mrs.
18 Annas Oakley J. woodworker
36 Pifer William H. machinist
42 Maurer LuVerne W. shoemaker
122 Langlois Charles, lithographer

Rocket St. crosses.

Left Side.

25 Rugenstein August C. motorman
47 Bathrick Andrew R. insurance
73 Roberts John W. carpenter
83 Chiafery Nicholas, polisher
93 Creighton Seth, electrician
117 Schraenkler Henry J. inspector
125 Lawrence Charles, policeman

Rocket St. crosses.

Central Library of Rochester and Monroe County · City Directories Collection
House Directory supplement

PAPPERT PLACE, from 85 Henrietta, south, to 400 Benton; ward 14.

Right Side.

1 Fellman Minnie Mrs.
Fellman Elsa L. clerk, b.
3 Kalpin Otto, painter
5 Ritz Leonard, laborer
Ritz John A. shoemaker, b.
Ritz Joseph, woodworker, b.
Ritz George W. tailor, b.
7 Rohlin Reinhard, carpenter
9 Lighthouse Mary M. Mrs.
Hatzmann Libbie, shoemaker, b.

Left Side.

2 Helfer Henry S. teamster
Helfer Catherine Mrs. b.
Helfer Benjamin, saloon, b.
4 Grady William F. officer
6 Weis Edward, laborer
8 Doser Joseph, engineer
Seger Phoebe, seamstress, b.

PARDEE, from 298 Remington, east, to 893 Joseph Avenue; ward 17.

Right Side.

15 Stockman Hermine Mrs.
21 Weber Carl W. carpenter
Weber Rose M. Miss, b.
Weber Ernst C. woodworker, b.
25 Hoffman Valentine, grinder
31 Platten Emil, baker
Platten John, lithographer, b.
Platten George, driver, b.
35 Schwanke Julius F. sawyer
Schwanke Louise, clerk, b.
Wright Alfred, cabinetmaker
39 Rowitz Jacob, fireman
Rowitz Jacob, jr. pipemaker, b.
45 Schaefer Anna M. Mrs.
Ritter Charles, laborer, b.
Stehle Frank X. laster, b.
49 Metzger Hugo, butcher
55 Moeller Louisa E. Mrs.
Moeller Clara E. inspector, b.
Moeller Oscar J. tailor, b.
59 Schultz Albert, laborer
Schultz Charles, shoemaker, b.
Schultz Albert, tailor, b.
Schultz Rose M. tailoress, b.
63 Schick Fred C. watchman
69 Gresens August, laborer
73 Blattner Felix, shoemaker
Blattner Chester M. electrician, b.
79 Reichert William P. cutter

Left Side.

16 Nice Frank J. carpenter
22 Wagner Fred C. woodworker
26 Schlimpf Fred G. laborer
Martens Esther Mrs. b.
32 Foery Lorence, cabinetmaker
Foery William, carpenter, b.
Foery Florence, jr. presser, b.
Foery Emma, b.
36 Martens Frank, gilder
40 Kuhmann Joseph F. chauffeur
46 Janczewski Frank, tailor
Kaminski Joseph, tailor
50 Walter Charles, laborer
56 Meyer Henry B. shoemaker
60 Mickeldisch Bartholomew, laborer
64 Ruthenberg August, blacksmith
Ruthenberg Anna, b.
70 Yehle Adolph, machinist
74 Fingerhuth John, engineer
80 Henderson George, camera maker

PARK AVENUE, from 260 Alexander, east and north, to 593 East Avenue; wards 12, 21.

Right Side.

19 Harris C. Everett Mr. & Mrs.
Meeker Emma Miss, b.
Finley Grace Miss, b.
Freitag Max, foreman, b.
Cochran Elizabeth, nurse, b.
25 Richardson Mary F. Mrs.
31 Parkin Helen Mrs.
Brown Burt A. clerk, b.
O'Connor Jennie, stenographer, b.
37 Hitchcock Julius C. Rev. & Mrs.
43 Jansen Arend Mrs.
Jansen Albert M. b.
Pettinger Elizabeth Miss, b.
47 Owen Clinton H. Mr. & Mrs.
Owen Leo C. Mr. & Mrs.
Owen LeRoy, b.
53 Danks Malcolm I. Mr. & Mrs.
Danks Lucy M. Mrs.
59 Knapp Howard Mr. & Mrs.
Hawley DeForest D. Mr. & Mrs.
63 Clark Adam Mr. & Mrs.
Clark Claude P. clerk, b.
Clark Ethel Miss, b.
67 Hugman Sara Mrs. nurse
71 Vacant house
77 Smith E. Darwin Mr. & Mrs.
Smith Winifred B. Miss, b.
Smith E. Darwin, elec. engr. b.
Smith Harriet A. Miss, b.
Smith Howard O. bookkeeper, b.
85 Royce Lillian Marion Miss
93 Elliott Charles R. Mr. & Mrs.
Elliott Charles R. jr. painter, b.
Elliott Irene V. Miss, b.
99 Pratt Hannah Mrs.
Wolcott Helen A. Mrs.
Wolcott Chandler, lawyer, b.
105 McCulloch Elizabeth Mrs.
McCulloch Wm. H. electrician, b.
Brink Harry B. Mr. & Mrs. b.
111 Cobb William H. Mr. & Mrs.
Rider Arley, teacher, b.
113 King Emanuel W. Mr. & Mrs.
115, 117 Warren Joshua, market

Meigs St. crosses.

139 Angle Hester A. Mrs.
Angle Stella Miss, b.
143 Trimble Edward R. Mr. & Mrs.

Central Library of Rochester and Monroe County · City Directories Collection
House Directory supplement

145 Smyth Rose Miss
Smyth Susie J. Miss, b.
Aikman John, physician, b.
153 Coxford David, baker
Sullivan James, casket maker
159 McWade Frank L. Mr. & Mrs.
165 Reed Avery L. Mr. & Mrs.
Reed Lois A. librarian, b.
Cook William, insurance, b.
Pike A. Stanley, physician
171 International Seed Co.

Rowley St. begins.

185 Mackie Louis F. clerk
Mackie Marguerite G. Miss
Fitzgibbon Dorinda Miss
193 VanHoesen Edwin C. Mr. & Mrs.
Kohn A. J. electrical enginr. b.
199 Cohen Solomon, furniture
Nichols Harry, engineer
205 Young John Austin Mr. & Mrs.
209 White William F. engineer
Lee Maurice E. steamfitter
213 Gleichauf Bros. grocers
215 Skillman Margaret C. Mrs.
Skillman George E. clerk, b.
Wilferth John P. sexton
Tapp William T. clerk
Sickels Dean, janitor
Wermuth Frederick, locksmith
Allen James L. salesman
Tower Frank, insurance, b.
Crouse Minnie J. Miss, b.
221 Gleichauf Bros. grocers

S. Goodman St. crosses.

235 New York Telephone Co. sub station
247 Belding Fred S. Dr. & Mrs.
Belding Amelia E. Mrs. b.
Belding Bertha Miss, b.
Belding Florence Miss, b.
251 Williams James B. Mr. & Mrs.
Barnes Charles W. clerk, b.
Knox Paul, clerk, b.
257 Nairn John B. Rev. & Mrs.
Nairn Norman, b.
Nairn Bicket, b.
Nairn Agnes M. Miss, b.
263 Beach Fred H. Mrs.
269 Haley John P. Mr. & Mrs.
275 Vacant house
281 Knapp Nellie M. Mrs.
287 Myers Antoinette Mrs.
Myers Fred. R. camera mkr. b.
Myers Antoinette Miss, b.
297 Hart A. Vernon Mr. & Mrs.
Hart Lola C. Miss, b.

Cambridge St. begins.

311 Vacant house
317 Ward A. Willard Mr. & Mrs.
Ward Albert Prentiss, artist, b.
325 Cornman Leighton R. Dr. & Mrs.
Cornman Daniel R. real est. b.
MacDonnell Donald F. physn. b.
333 Griffith Thomas R. Mr. & Mrs.
Griffith Blanche M. Miss, b.
337 Swanton John W. Mr. & Mrs.
Colegrove Chas. janitor
Woodruff Robert E. Mr. & Mrs.

Oxford St. crosses.

367 Cochrane James Mrs.
Cochrane Julia Miss, b.
373 Mott George Mr. & Mrs.
379 Murray William H. Mr. & Mrs.
Murray Bartholomew, b.
383 McConnell William, inspector
McConnell Anna H. Miss, b.
Ashley Egbert F. Mrs. b.
Ashley M. Frances Miss, b.
389 Page Frank W. Mr. & Mrs.
Rodenmayer Clifton P. Mr. & Mrs. b.
Page Glenn A. clerk, b.
Page Laurence I. clerk, b.

Rutgers St. begins.

403 Roberts Helen Mrs.
Oriel Florence M. Miss, b.
Oriel Emma O. Miss, b.
Congdon Emma Mrs. b.
Clark Carrie Mrs. b.
409 Summerhays Jos. E. Mr. & Mrs.
Summerhays Louis J. mason, b.
415 Keenan John S. Mr. & Mrs.
419 Fisher Theresa Mrs.
Fisher Cornelius J. salesman, b.
Stupp Theresa F. Mrs. b.
Fisher Minnie E. Miss, b.
Fisher M. Julia Miss, b.
Fisher Gertrude M. Miss, b.
Fisher Augusta M. Miss, b.
Fisher Anna E. Miss, b.
425 Scofield Mary L. Mrs.
Scofield Harriet C. teacher, b.
Scofield Janette M. Miss, b.
429 Dow Frank F. Dr. & Mrs.
435 Brockett Willis J. Mr. & Mrs.
Brockett Cornelia A. Mrs. b.

Dartmouth St. begins.

451 Miles Cora B. Mrs.
Miles Catharine L. Miss, b.
Booth Ruth M. Miss, b.
457 Hobart Charles R. Mr. & Mrs.
Weeks Lambert L. Mr. & Mrs. b.
467 VanDemark Willis R. Mr. & Mrs.
VanDemark Amanda R. Mrs.
473 Vacant house
477 Pippart Jacob J. Mr. & Mrs.

Westminster Rd. crosses.

499 Mann Abram J. Mr. & Mrs.
501 Hoffman Charles F. Mr. & Mrs.
505 Mather Adrian W. Mr. & Mrs.
507 Eason John H. Mr. & Mrs.
517 Booth Augustine B. Mr. & Mrs.

Barrington St. crosses.

565 Sammis Jesse F. physician, office
571 Jenkins John Wm. Mr. & Mrs.

Edgerton St. begins.

Central Library of Rochester and Monroe County · City Directories Collection
House Directory supplement

593 The Vassar
Headley Arthur B. Mr. & Mrs.
Corkhill Nelson Mr. & Mrs.
Brewster Horace Mrs.
Willis Robert S.
Adler Mark Mr. & Mrs.
Dayton E. A. Mr. & Mrs.
Robeson Emma Mrs.
Haltzel H.
Loomis Grace Miss
Swanton Thomas J. Mr. & Mrs.
David Lester Mr. & Mrs.
DePuy Clarence
DePuy Frederic C. draughtsman
Howe John Mrs.
Ferrin Francis G. Mr. & Mrs.
Robins Kingman N. broker
Baker Herbert
603 Geyer Albin
Geyer Alphonse H. machinist, b.
Geyer Charles, bookkeeper, b.
Geyer Louise Miss, b.

Vassar St. begins.

623 Rochester Telephone Co.
627 Durrans Herbert, filmmaker
633 Scobell Ralph S. salesman
Scobell Marion de S. Miss, b.
Scobell Ralph D. clerk, b.
Scobell Alexander S. insur. b.
Scobell Ernest C. asst. auditor, b.
Patterson Fredk. H. bookkpr. b.
639 Howe James M. L. Mr. & Mrs.
Townsend Chas. B. Mrs.
Amos Harry J. Mr. & Mrs.
649 Bell John J. Mr. & Mrs.
Bell John J. jr. Mr. & Mrs.
653 Bell J. J. ice cream mfr.
P. O. Station No. 19
655 Bell J. J. drug sundries
657 Frank J. A. grocer

Berkeley St. crosses.

669, 675 Gribbroek A. & Sons, grocers
671 Gribbroek Edward, grocer
Johnston William G. clerk
Smith William H. machinist
685 Gribbroek George Mr. & Mrs.
Gribbroek Albert, jr. grocer, b.
Gribbroek Henry Mr. & Mrs.
701 Dick William, carpenter
705 Potter Wellington D. manager
Potter Tina Mrs.
707 Hutchison James Mr. & Mrs.
Hutchison Charles, secretary, b.
713 The Buckingham
Rae Frank B. Mr. & Mrs.
Bannard Robert Mr. & Mrs.
Morse Lillian Miss
Alexander James V. Mr. & Mrs.
Barry William G. Mr. & Mrs.
Newton L. P. Mr. & Mrs.
719 The Buckingham
Merchant Gerald E. Mr. & Mrs.
Aldridge Virginia C. Mrs.
Straussman Henry Mr. & Mrs.
Shepard H. L. Mr. & Mrs.
Kochenthal Jesse Mr. & Mrs.
Murray Oliver J. Mr. & Mrs.
725 Murphy Michael P. gardener
McGrath Charles F. clerk, b.
r. Johnson Arthur W. porter
731 Schlosser John, gardener
745 Park Avenue Garage Co.
763 Salter Albion H. Mr. & Mrs.
Joslyn Alversa E. Mrs. b.
r. Salter Brothers, greenhouse
775 Salter Richard G. Mr. & Mrs.
781 Whitbeck J. F. W. physicn. office
789 Barber Charles R. hospital
Brouse Clara F. supt. of nurses
Merle Elizabeth H. physician

Brunswick St. crosses.

Culver Road crosses.

Audubon St. begins.

893 Blumenstiel A. M. Mr. & Mrs.
905 Townsend John W. Mr. & Mrs.
909 Goldwater Moses Mr. & Mrs.

Beverly St. begins.

931 Bissell Williston W. Mr. & Mrs.
935 Drake Charles D. Mr. & Mrs.
Schwarz Max Mr. & Mrs.
Tomlinson Redfield, supt.
Fell Harry M. Mr. & Mrs.
945 Thompson Conrad G. Mr. & Mrs.
951 Goetzman Henry Mr. & Mrs.

Calumet St. begins.

975 Curtis Joseph Mr. & Mrs.
981 Utz Minnie Mrs.
Utz Lillian Miss, b.
983 Reibling H. Percy Mr. & Mrs.

Darwin St. begins.

999 Stahl Alvah F. Mr. & Mrs.
1009 Handy Ellery A. Mr. & Mrs.
1019 Stokes Hubert B. Mr. & Mrs.
1021 Isler Fred B. barber

Ericsson St. begins.

1035 Esmack May Mrs.
Duell Augusta Mrs. b.
Stone Asa B. insurance, b.
1039 Robbins Frank B. Mr. & Mrs.
1043 O'Grady Richard Mr. & Mrs.
1049 Kimpal Edward C. Mr. & Mrs.
1053 Vacant house
1055 Haak Fred D. Mr. & Mrs.
Haak Fred H. salesman, b.

Faraday St. begins.

1073 Kaelber Gotthilf W. Mr. & Mrs.
Kaelber J. Herbert, bookkpr. b.
Kaelber Julius C. student, b.
1079 Young William J. Mr. & Mrs.

Central Library of Rochester and Monroe County · City Directories Collection
House Directory supplement

1099 O'Neill Hugh P. Mr. & Mrs.
O'Neill Stephen J. real estate
O'Neill Rose H. stenogr. b.

Girard St. begins.

1117 Laney James C. Mr. & Mrs.
Laney Mary K. Mrs. b.
1121 Ingalsbe Ralph B. Mr. & Mrs.
1125 Briggs Wallace P. Mr. & Mrs.
1131 Lynch Frank J. Mr. & Mrs.
1137 Collamer Charles W. Mr. & Mrs.
1139 Oliver William W. Mr. & Mrs.

Homer St. begins.

1151 Fisher James Mr. & Mrs.
1163 Brizee Martin W. Mr. & Mrs.
1189 Gay John H. Mr. & Mrs.
Smith Matthew H. salesman, b.
1197 Hyatt Henry J. painter
1199 Wilson Clayton D. bookkeeper
Vick Mary L. Mrs. b.
1203 DeHollander Marine Mr. & Mrs.
Benn William S. Mr. & Mrs.
1211 Manning William L. Mr. & Mrs.
Manning Myrtle E. Miss, b.
King Harry G. Mr. & Mrs. b.

Colby St. crosses.

0000 Vacant house
0000 Vacant house
1269 Allen Henry R. Mr. & Mrs.
1273 Brewer Ezra P. Mr. & Mrs.
1279 Carey James J. Mr. & Mrs.
Barney Michael S. Mr. & Mrs.
1283 Moran Frank J. photo engraver
1289 Josephs Michael F. salesman
1291 Mann Thomas H. trimmer
1293 Kusse Abraham J. carpenter
Collamer George N. bookkpr. b.
r. Kusse A. J. & Son, carpenters
1297 Fletcher Thomas, teamster
Fletcher L. Thomas, trimmer, b.
1301 Pittenger Durffe D. cammkr.
1303 Mink Harriet C. Miss
Mink Elizabeth C. Mrs. b.
1307 Dimock A. Ingham Mr. & Mrs.
1313 Clarke George E. Mr. & Mrs.
1317 DuBois Edmund S. Mr. & Mrs.
1329 Clark Walter H. printer
1335 Hixson George H. cigar manuf.
1341 Harned Benjamin C.
Harned Percy L. drghtsman. b.
1345 Kolkner Mary H. Mrs.
Kolkner Henry J. shoemaker, b.
Kolkner Dina Miss, b.
Kolkner Mary H. Miss, b.

Left side.

20 Burton Alice E. Mrs.
Castle Maude A. Miss, b.
22 Richards Harry S. Mr. & Mrs.
Richards Helen W. Miss, b.
28 Lambert Antoinette T. Miss
Barnes Margaret B. Mrs.
Hamilton Edgar W. Mr. & Mrs.
Walker Joseph Mr. & Mrs.
30 Barss Mary F. Mrs.
Barss Harold de B. student, b.
Barss Alden F. student, b.
Barss Margaret F. Miss, b.
Phillips Mary J. Mrs. b.
Veitch William M. Mr. & Mrs.
34 Sayles Martin V. Mrs.
40 Hartman Joseph Mrs.
Hartman Matilda, stenogr. b.
Gragion William C. clerk
44 Sargeant Frank Mr. & Mrs.
Flagler Rose Mrs. b.
48 Danks Don I. Mr. & Mrs.
54 Williams Whitney Mr. & Mrs.
Chormann O. Irving, chemist, b.
Lown James M. jr. lawyer, b.
60 VanVoorhis Quincy Mr. & Mrs.
66 Eisenbrey Charles S. Mr. & Mrs.
Eisenbrey Jennie C. Miss, b.
Wingler William P. chauffeur, b.
72 Cleveland Willard Mr. & Mrs.
Woodward Hattie A. Mrs. b.
74 Stedman Wm. G. Dr. & Mrs.
76 Foote George N. Mr. & Mrs.
Boyd Leslie K. clerk, b.
84 Vacant house
90 Quine John H. Mr. & Mrs.
Smith Henry J. Mr. & Mrs.
94 Coleman Kelly H. Mr. & Mrs.
Ambrose Elizabeth M. Mrs.
96 Brown Robert Mrs.
Hatton Horace T. Mr. & Mrs.
100 Miller Mary Mrs.
Miller Anna D. E. dressmkr. b.
Miller Rudolph T. jeweler, b.
Miller Theodore C. tailor, b.
110 Roberts John S. Mr. & Mrs.
Whitcher Nella Miss, b.

Meigs St. crosses.

150 Park Avenue Baptist Church
156 Howell George W. electrician
158 DeGelleke Cornelia Miss
164 Lynch Charles G. dentist, h.
Sheldon David D. clerk, h.
Sheldon Adeline Miss

Arnold Park ends.

184 Adams Myron H. Dr. & Mrs.
Adams Ramona Miss, b.
192 Handley John H. Mr. & Mrs.
200 Schaich George W. Mr. & Mrs.
206 Warburton Otis C. Dr. & Mrs.
Warburton Newman, machnst. b.
Milliken Jennie N. Mrs.
Milliken Laura L. hairdresser, b.
210 Barnard Sarah P. C. Mrs.
Miller William H. Mr. & Mrs.

S. Goodman St. crosses.

246 Macomber Lydia L. Mrs.
Battersby Arthur G. salesman, b.
Svenson Johan A. salesman, b.
Tracy Howard E. real estate, b.
248 Eckler Frank A. Mr. & Mrs.
250 Farrar Harriet Miss
Farrar Mary, music teacher

Central Library of Rochester and Monroe County · City Directories Collection
House Directory supplement

254 Johnson William S. Mr. & Mrs.
260 Howland Jesse
Scurrah Fannie Miss
264 Vacant house
270 Cook John W. Mr. & Mrs.
276 Vacant house
282 Laney Calvin C. Mr. & Mrs.
296 Theta Delta Chi Chapter House
308 Finucane Daniel H. Mr. & Mrs.
Finucane Ina K. Miss, b.

Girton Place begins.

326 Reuter Chas. E. Mr. & Mrs.
332 Reuter George Mrs.
Reuter Mary Miss, b.
Reuter Kittie Miss, b.
338 Andes George W. automobiles

Oxford St. crosses.

374 MacGuire Walter F. Mr. & Mrs.

Vick Park A ends.

Vick Park B ends.

468 Higbie George K. Mr. & Mrs.

Westminster Rd. crosses.

500 Shumaker John T. Mr. & Mrs.
510 Waud Robert H. Mr. & Mrs.
520 Whitmore Valentine F. Mr. & Mrs.

Barrington St. crosses.

550 DuPuy James A. insurance
556 Russell Guy M. Mr. & Mrs.
560 Tournor Eugene Mr. & Mrs.
600 Lindsay Alexander M. jr. Mr. & Mrs.
000 McCrossen Guy M. chauffeur
650 Boyd Walter J. foreman
656 Newcombe Alfred, chauffeur

Berkeley St. crosses.

676 Vacant house
682 Rothschild Aaron J. tailor, h.
684 Chamberlain Albert M. Mr. & Mrs.
694 Crawford Horace M. Mr. & Mrs.

Buckingham St. ends.

Argyle St. ends.

Brunswick St. crosses.

Culver Road crosses.

860 Hardy William Mr. & Mrs.
868 Montignani J. Oliver Mr. & Mrs.

East Boulevard begins.

000 Vacant house

Hawthorn St. ends.

1012 Wild Carrie Mrs.
Wild Mortimer, b.
1024 Vacant house
1060 Tucker Sadie L. Mrs.
1108 Tiefel Charles G. Mr. & Mrs.
1120 Clements Willard W. Mr. & Mrs.
Clements Alling M. student, b.
1126 Meston John, finisher
1128 Fletcher Charles P. clerk
1132 Tucker Erwin L. manager
Tucker Lorsey Mrs. b.
1140 Osborn B. Algernon, salesman
1150 Lee Caroline Mrs.
Hirshfield Marcus Mrs. b.
1154 Gilbert John F. barber
1160 Foster John A. machinist
Vick Clarence A. draughtsmn. b.
1166 Ingalls George D. Mr. & Mrs.
1170 Keefe Mary E. Mrs.
Keefe Edmund P. electrician, b.
1176 Bryan Percy Mr. & Mrs.
1190 Chism Charles J. Mr. & Mrs.
Chism W. Raymond, foreman, b.
Chism Ruth Miss, b.
1200 Winfield William J. Mr. & Mrs.
Chapman Charles S. b.
Winfield Willard C. compositor
1206 Smith Nelson W. manager
1210 Decker Nicholas F. diemaker
Wilford Cola Miss
1222 Hibbard William W. driver
Hurlbert Mary Mrs. b.
1226 Copson Thomas H. bookkeeper

Colby St. crosses.

1250 Sabin Edwin W. supt.
1258 Baker Samuel L.
1260 Carlson Eric, finisher
1308 Chapman George Mr. & Mrs.
1320 Foreman Edw. R. Mr. & Mrs.
Pritchard Charles H. Mr. & Mrs.
1326 DeMay Jacob Mr. & Mrs.
1330 Willems Peter F. Mr. & Mrs.
1338 Hill Alfred W. Mr. & Mrs.

PARK VIEW, fr. Seneca Parkway (at Maplewood Park), north, to 27 Riverside; ward 10.

Right Side.

Maplewood Park

Left Side.

6 Hanna James H. Mr. & Mrs.

PARKDALE TERRACE, from 1464 Lake Avenue, east, to Maplewood Park; ward 10.

Right Side.

00 Lum George & Son, real estate
44 Geddes David Mr. & Mrs.
Marlowe William H. Mr. & Mrs.

Left Side.

00 Vacant house
00 Vacant house
45 Fritsch Joseph Mr. & Mrs.
Fritsch Joseph jr. clerk, b.
Fritsch Louis C. barber, b.
Fritsch Frank A. sign painter, b.
Fritsch Fred S. trimmer, b.

Central Library of Rochester and Monroe County · City Directories Collection
House Directory supplement

PARKER PLACE, from 36 Grape, east; ward 11.

Right Side.

1 Schmitt Michael, clerk
3 Kinne Mary Mrs.
5 Carroll Katharine Miss
Carroll Grace, stenographer, b.
7 Taylor Almon C. carpenter
McElwain Thomas, machinist, b.
9 LeFevre Daniel M. machinist
11 Moore John H. insurance
McGivern Robert E. shoemaker, b.
15 Rogers Grover C. patternmaker
17 Mall Henry F. plumber
Neill Mildred V. clerk, b.
19 Ford Lewis H. woodworker
21 Parker Roy F. disinfectants

Left Side.

2 Gillis Charles, machinist
4 Avery Mary W. Mrs.
Avery Benjamin W. cameramkr. b.
6 VanAuken Neil G. mail clerk
8 Quinn Anna E. Mrs.
Quinn Peter J. woodworker
Kenney Blanch E. bookkeeper, b.
Bogan Katherine, candy maker, b.
10 Packard Fred G. chef
Packard Albert B. chef, b.
12 Whaley Rose B. Mrs.
McCredden Rose A. Mrs. b.
Cummings Margaret E. clerk, b.
Whaley Grace T. stenographer, b.
14 Gowin Myron N. fireman
Taylor Susan M. Mrs. b.
16 Biehler William, bartender
18 Sullivan Sarah Mrs.

PARKER'S ALLEY, from 569 Main East, east, to 375 Alexander; ward 6.

PARKSIDE AVENUE, from McKinster, west, across Denver; ward 18.

Left Side.

Greeley St. ends.

Iroquois St. ends.

00 Vacant house

Alexis St. ends.

Denver St. ends.

PARKWAY, from 234 Lyell Avenue, northwest, to Bloss; ward 9.

Right Side.

10 Knight Edward J. woodmoulder
Knight Mary E. Miss, b.
12 Brick James E. bookkeeper
18 Gabel John, machinist
Ritz Marcella E. Miss, b.
22 Gottry Samuel, truckman
Gottry Samuel M. b.
26 O'Neill Patrick J. foreman
30 Wood Alfred W. shoemaker
Wood Lillian M. Miss, b.
Wood Jessie E. Miss, b.
32 Hacker Fred. C. salesman
Hacker Fred H. bookkeeper, b.
36 Reynolds Mary E. Mrs.
Reynolds Louis J. machinist, b.
Peeler Sarah M. Mrs. b.
40 Norton Thomas L. woodworker
Norton Nina Miss, b.
44 Donovan Dennis, fireman

Jones Ave. crosses.

68 Burton Joe Mr. & Mrs.
74 Moran James R. policeman
76 Hirsch Charles G. copper plate printer
82 Auten Everett P.
Auten Roy S. machinist, b.
Auten Earle N. machinist, b.
84 Babcock Oscar S. woodworker
r. LeMay Frank, machinist
88 Lewis William S. machinist
Lewis Florence E. clerk, b.
Lewis Emma Mrs. b.
92 Carey Eugene F. Mr. & Mrs.

Lorimer St. crosses.

148 Starwald Charles C. barnman
Starwald Albert, shipper, b.
154 Eick William, glasscutter
158 Thomson Charles A. moulder
160 Mitchell James C. stockkeeper
164 Nicol Charles, shoemaker
168 Logan Henry B. saloon
Sullivan Anna, boxmaker, b.
172 Hayes Jas. R. C. auto repairman
176 Dorsey Clagett T. moulder
182 Cardello Joseph, laborer
188 DeFarque Salvatore, laborer
192 Feeney Andrew, laborer
Feeney Peter J. screwmaker, b.
196 Bartolomio Pasquale, laborer
200 Buchanan John N. blacksmith

Costar St. crosses.

214 Culliano Gaetano, laborer
220 Shay William H.
Shay William L. clerk, b.
Shay James D. machinist, b.
Shay Joseph P. stenographer, b.
Shay John R. machinist, b.
224 Hammill Nicholas P. laborer
Boll Lillian S. Miss, b.
230 Maloney Julia Mrs.
Maloney William, cooper, b.
Maloney James, cooper, b.
234 Vacant house
238 Dunk Thomas L. shipper
Curran Kate, shoemaker, b.
Curran Ella G. Miss, b.
242 Leary Cornelius, laborer
Ward James A. helper
250 Pinnocks Mary Ann Miss
Morgan William J. machinist
Major Mabel R. Miss, b.
Major George J. fireman, b.

Central Library of Rochester and Monroe County · City Directories Collection

256 Boland Thomas, mason
r. Lee James, piano mover
264 Cameron William H. foreman
268 Walsh Elizabeth Mrs.
Walsh Thomas D. driver, b.
Walsh John J. machinist, b.
272 O'Leary Patrick, teamster
276 Byrnes James W. conductor
282 Nero Napoleon, buffer
Nero Henry, bookbinder, b.
LaFlamme Mary A. Mrs. b.
292 Hummel Henry, ribbon maker
Sims James A. Mr. & Mrs. b.

Left Side.

11 Sova Joseph, woodworker
25 McGahan Patrick, compounder
McGahan Peter J. bartender, b.
Yockel John, driver, b.
McGahen Helen J. b.
31 Vacant house
35 Parshall Robert L. driver
39 McGrady Mary J. Mrs.
McGrady Lizzie Miss, b.
Everett Washington, electrician
47 Gottry Sam Carting Co. stable

Jones Ave. crosses.

71 Ham C. T. Manuf. Co. lanterns
105 Herlihy John T. inspector
111 Thomas Antonio, mason
115 Vacant house
119 Sheridan Ann Mrs.

Lorimer St. crosses.

133 Dodge F. Hugh, barnman
Rodgers Violet V. Mrs. b.
Oberst Pearl Mrs. b.
137 Gilbert Otto, buffer
141 O'Neil Alexander B. Mr. & Mrs.
147 Johnson Fred, teamster
Forrest Ella Mrs. b.
153 Hourigan Mary Mrs.
Hourigan Susie L. stenogr. b.
159 Graham Ernest, plumber
Graham Catherine Miss, b.
Noonan Joseph A. bookkeeper, b.
161 O'Connor Thomas H. fireman
165 Hughes Frank J. machinist
169 Christian Albert E. filmmaker
Christian William R. camera maker, b.
Pratt Gardner J. filmmaker
175 Makeham William, shoemaker
Makeham Minnie Miss, b.
Howard Alice C. teacher, b.
179 Shield Jennie Mrs.
Kaminski John, inspector, b.
Carey Joseph, buffer, b.
Carroll Stephen, driver, b.
183 Vacant house
187 Mahar Timothy, laborer
Mahar Thomas, bagmaker, b.
191 Gruber Karl, coremaker
McArthur H. patternmaker, b.
195 Rendsland George, blacksmith
Rendsland Alice D. b.
Rendsland John J. b.
Rendsland M. Agnes, b.
Rendsland Cecelia E. stenog. b.
201 Hurley John, machinist
Hurley Marie E. clerk, b.

Costar St. crosses.

213 Kane Patrick J. watchman
217 Nolan John D. shoecutter
223 Hartman Dietrich N. grocer
229 Birdsey Thomas H. laborer
233 Gilhooly Michael, fireman
Cranston Robert, finisher, b.
241 Bryson Robert Mr. & Mrs.
249 Hurry William, teamster
Hurry Francis W. teamster, b.
Savage William, moulder, b.
263 Clackner Hannah M. Mrs.
Clackner Mary A. teacher, b.
Clackner Getta V. teacher, b.
267 Boland Patrick, bridgetender
Boland John, varnisher, b.
Boland Patrick T. foreman, b.
Boland Thomas J. driver, b.
275 Karch Bernard, timekeeper
Karch Edward J. piano tuner, b.
Millichamp Joseph
281 Bishop Rose Mrs.
Siebert William L. printer, b.
r. Shoefelt Ella Mrs.
Shoefelt Marjorie Miss, b.
285 Stewart John H. salesman
Stewart Caroline E. clerk, b.
Stewart Clinton, clerk, b.
Stewart Florence Miss, b.
Stewart Leland L. brasswkr. b.
291 Hoffmann Ida Mrs.
Ulrich Arthur, shoemaker, b.
295 Hawley Frank J. patternmaker
301 Nolte Adolph, machinist
307 Parks Albert O. gasmaker
McConnell Lillian Mrs. b.
311 Morrison Alice Mrs.
313 Gokey Frank, mason
317 Winchell William R. salesman
319 Benedict Clarence W. printer

PARSELLS AVENUE, from 158 Webster Ave., east, to 613 Culver Road; ward 18.

Right Side.

3 Irrig Herman A. market, h.
Mossgraber Charles, h.
5 Lang Nofman J. druggist
Guile Beverly C. dentist, h.
11 Halbert Asel C. bakery, h.
Halbert Ellis E. salesman, b.
Brown Amanda E. Miss, b.
17 Gregory Forrest W. musician
21 Cannan William J. bartender
Fay John, conductor, b.
23 Kupfer Theodore W. artist
25 Perry Alva, laster
Crabtree George, b.

Central Library of Rochester and Monroe County · City Directories Collection
House Directory supplement

27 Gehrs Catharine Mrs.
Gehrs John A. machinist, b.
29 Woehrlen Edw. W. harnessmkr.
35 McCabe Joseph F. conductor
39 Deer Pantaleon, laborer
Deer Matilda M. clerk, b.
43 Knittel Joseph J. foreman

Baldwin St. ends.

57 Lavin John, foreman
Lavin Thomas J. clerk, b.
Lavin Michael J. foreman, b.
69 Boyce Charles T. piano tuner
Boyce Louis D. printer, b.
83 Gates Milton, manager
85 Griswold Edwin L. watchman
Griswold Carl S. assembler
87 Wickman Herman, clerk
93 Fisher George C. engineer
97 Olson Rudolph A. salesman
Olson Augustus, machinist, b.
103 Bradley Ephraim C. painter
Bowen Mabel Miss, b.
107 Widmer William R. clerk
111 Clancy J. C. furniture mover, h.
Clancy John E. conductor, b.
Clancy William J. driver, b.
Clancy George M. optician, b.
117 Verdine A. James, salesman
Paisley Sarah, tailoress, b.
Stemm Dorinda Mrs. teacher, b.
127 Bloom William, driver
Bloom William J. driver, b.

Oswego St. crosses.

000 Parsells Ave, Baptist Church
151 Lindquist Albert, casemaker
155 Kimble Chester C. painter
161 Andelfinger Mark E. painter
167 McCall Bridget Mrs.
McCall James, optician, b.
McCall Eugene, steamfitter, b.
169 Colvin George W. carpenter
175 Johnson Walter W. physician
Johnson Alfred W. salesman, b.
Johnson Walter E. aviator, b.
Johnson Isabelle J. student, b.
181 Bell Robert E. floor walker
185 Austin Charles R. janitor
Prichard Frank, telephone mkr.
189 Rosenthal Morris B. salesman
Kersburg Bertha Miss
Kersburg Mabel, bookkeeper, b.
Kersburg Leo W. salesman, b.
191 Case J. Wilbur, collector
195 Attridge Walter T. coal
Hunter Thomas W. engineer
199 Eades Enos H. toolmaker
207 Burgelin Katharine Mrs.
Burgelin Fred. L. butcher, b.
Burgelin Florence Miss, b.
Burgelin Harry P. woodwkr.
Uebel Julia E. Mrs. b.
213 Lindstrom August, diemaker
Nelson Herbert K. janitor

Stout St. crosses.

225 Siller Bros. grocers
227 Carlson George, telephone mkr.
Armstrong Elmer E. compositor
229 Vetter Oswald, market
233 Wing Charles H. carpenter
Wing George A. clerk, b.
Wing Ida M. Miss, b.
237 Ashley Albert C. salesman
Ashley George, clerk, b.
239 Wilson James, superintendent
243 Norton Frank J. magazines
Norton Herman, student, b.
245 Morey Fred E. clerk
Morey F. E. Mrs. music teacher
Morey Bessie F. inspector, b.
Morey Benj. F. millwright, b.
247 Baker Ernest C. buyer
249 Robinson William T. clerk
253 Vacant house
255 Wermuth Fred, jr. machinist
261 Deyell Robert, fireman
265 Hirschfelder Albert, salesman
Hirschfelder Chas. architect, b.
267 Hart Simeon T. supt.
Clark Clemence L. Mrs. b.
271 Warren Roy T. salesman
275 Tietenberg Louis P. cigar maker
Snell Drusilla D. Mrs. b.
281 Vacant house
283 Anderson Andrew E. woodworker
285 Parkhurst Julia C. Mrs.
287 Imrie G. Tasker, physician
297 Dean John O. carpenter
Struck Leonard, carpenter, b.
Struck Fred, carpenter, b.
Clark Gordon, painter, b.
Clark Wallace, carpenter, b.
299 Stout Lina C. Mrs.
Valin Gust. machinist
303 Middagh Abram H. bookkeeper
305 Blood Frank V. inspector
309 Lewis Charles E. laborer
Lewis James, laborer, b.
315 Emmons Frederick, carrier
321 Ewell Scott S. teamster
325 Boshart Julia V. Mrs.
Boshart Arthur C. asst. cashier
Boshart S. Marline Miss, b.
327 Weaver Wellington S. insurance
Weaver Ethel, milliner, b.

Denver St. crosses.

000 East Side Presbyterian Church
349 Bettis Lewis D. salesman
355 Osborne Edward R. bookkeeper
Osborne Kate Mrs. b.
359 Vacant house
365 Olver Edward B. nurseryman
375 Keeler Frances A. Mrs.
381 Macomber Fred J. motorman
385 Mahns Louis C. steamfitter
393 Latour Napoleon, market
Latour Josephine M. stenogr. b.
Latour Joseph N. meat cutr. b.
397 Graning Charles W. machinist
Woods Grace, clerk, b.
Gerling Julia, cashier, b.

Central Library of Rochester and Monroe County · City Directories Collection
House Directory supplement

401 Clements Wesley, restaurant
405 Stemp Thomas A. mason
411 LaMar John, clergyman

Greeley St. crosses.

459 Black Amelia M. Mrs.
Noble James C. helper, b.
461 Heston Charles E. elec. engr.
463 Zimmerman George E. secretary
Monell Charlotte E. Mrs. b.
465 Rivarde Francis W. inspector
Rivarde Mae A. teacher, b.
Rivarde Millison A. Mrs. b.
DeMars John A. clerk, b.
467 Parker Herbert J. conductor
473 Oppenheimer Simon
477 Collins Mariett Mrs.
Collins May A. teacher, b.
'79 Drew Edward J. conductor
491 Williams Alfred A. telephoner
493 Schroth Charles E.
Schroth Henry, coupler, b.
Farnung Oscar C. painter
499 Williams James F. dyer
503 Dee Celia Mrs.
Dee Thomas, cutter, b.
Dee David G. engineer, b.
Dee Raymond, trimmer, b.
509 Stetson Clinton J. salesman
Whiting Leslie D. carpenter, b.
513 Murphy Michael J. barber
Sergisson Edwin F. clergyman, b.
115 Carron James A. foreman
9 Denniston James P. clerk
Goodsell Sarah H. Mrs. b.
529 Crandall William J. foreman
Crandall Diana S. Mrs. b.
Packard Betsey S. Mrs. b.
Crandall Florence M. Miss, b.

Left Side.

8 Reddy Minnie A. Mrs.
Lodato Joseph, shoemaker
10 Moore Paul A. market
12 Selbert William C. carpenter
Selbert William, basketmkr. b.
14 Vacant house
16 Scott Alexander, polisher
18 Casey Patrick, saloon
42 Fay David, laborer
Fay John, driver, b.
McKenna James J. machinist
46 Gregory Walter, stockkeeper
McManus Nellie, clerk, b.
70 Voss Charles W. mason
Voss George H. engineer, b.
Voss Naomi R. stenographer, b.
76 Hetzel Albert H. cutter
Hetzel Austin E. salesman, b.
80 Farrell William P. gardener
86 LaBar Butterfield, cartman
90 Murray Patrick, woodworker
Murray James C. electrician, b.
96 Killick Edmund Mr. & Mrs.
100 White Randolph A. collector
White Henry M. electrician, b.
106 Mann Charles N. floorlayer
112 Vacant house
118 Klein Edward, foreman
Klein Matilda E. bookkeeper, b.
Klein Raymond E. telephmkr. b.
122 Diem George W. painter
Diprose Alfred H. nurseryman, b
126 Seidemann Julianna C. Mrs.
Seidemann Helene M. Miss, b.
132 Picard August O. conductor
136 Bancroft Fred. D. basket mfr.
142 Gibson Thomas Y. clerk
Gibson Mary E. cashier, b.
Gibson Ethel C. clerk, b.

Oswego St. crosses.

152 Carr William H. conductor
Eaton Claude B. driver, b.
156 Caulkins Jesse W. painter
158 Gartland John, motorman
164 Simpson James, car repairer
Bovier Kate H. Mrs. bookkpr. b.
170 Hammond Edward L. manager
Hammond Roy, boxmaker, b.
Hammond Leslie, bookkeeper, b.
176 LaBar Frank B. carpenter
Hunter Guy R. painter
182 Germyn Thomas A. clerk
188 Sample David M. clerk
Lee Burton W. brakeman
Moore Esther, forewoman
Moore Mary, stenographer, b.
Moore Bernice, clerk, b.
196 Byron Charles W. engineer
202 Knapp Homer, contractor
206 Power Charles W. manager
210 Gage George H. physician
214 Young Charles D. cooper
Young Howard F. salesman, b.
Young George H. painter, b.
r. Young Bros. painters
220 Finnegan James

Stout St. crosses.

228 Dempsey Arthur C. druggist
P. O. Station No. 24
232 Krapf Edw. G. boots & shoes, h.
236 Wing William J. teamster
Wing Alonzo B. carpenter, b.
Wing Lulu E. teacher, b.
238 Dilcher Harry G. buyer
240 Smith Oscar C. optician
Tietelbaum Joseph, grinder, b.
244 Phillips Harlow W. carrier
Phillips David E. b.
248 Vogelsang Herman E. foreman
Vogelsang Edith, nurse, b.
254 Dodge Fred H. salesman
Dodge H. Lillian Mrs. b.
Dodge Mabel L. milliner, b.
Dodge Herbert H. turner, b.
256 Vacant house
266 Dancy Willis H. baggageman
270 Webster Charles R. photographer
276 Mann Edith Otis, chiropodist
Cushman Charlotte Mrs. b.
284 Grinnell Menzo S. teas, etc. h.
McConnell Loretta Mrs. b.
McConnell Emma Miss, b.

Central Library of Rochester and Monroe County · City Directories Collection
House Directory supplement

286 Scott George H. manager
Scott Royal W. cutter, b.
Scott Ethel M. stenogr. b.
288 Quackenbush Jacob F. milk
Robb Jane M. Mrs. b.
290 Schauz George L. carrier
296 Pauly William E. bookkeeper
Paisley Margaret Mrs. b.
Paisley Gertrude, clerk, b.
306 Swett Joel B. violin maker
Swett Lawrence, clerk
312 Rockwood Eugene W. painter
316 Sudbury Martha M. Mrs.
Wilton Robert, button maker
322 Schrader George A. supt.
Schrader Charles M. salesman, b.
326 Briggs Charles H. salesman
328 Thomas Joseph F. manager
332 Sperry Olive Mrs.
Sperry James H. dentist, b.
Knapp Rachael Mrs. b.
336 Glatt George J. machinist
Glatt Florence E. stenogr. b.

Denver St. crosses.

348 Wadell Mary Mrs. grocer
Wadell Henry, grocer, h.
350 Taillie Edwin C. conductor
Smith J. George, blacksmith, b.
356 Littlefield M. George, machinist
362 Dudley Charles H. carpenter
Edwards Rebecca Mrs.
366 Batzing Louis F. teamster
368 Hoffman Agnes B. Mrs.
378 Miller John G. cutter
Miller John Mr. & Mrs.
382 Miller John C. contractor
Hellems Reuben, foreman
388 Peo Alonzo F. tobacconist
Koehler Carrie Mrs. b.
392 Coffin Maude S. Mrs.
394 Frick George H. fireman
King Ella Mrs. b.
398 Barnes Ira S. carpenter
Barnes William C. cammkr. b.
412 Chaffer John, janitor
Chaffer Elmer R. inspector, b.
Pierce Florian W. inspector, b.
VanDeWalle John I. teleph. mkr.
416 Shanhart Fred. lithographer
420 Waelde Charles F. carpenter
Waelde Clara H. nurse, b.
Waelde Lillian A. stenogr. b.
424 Beebe Charles R. engineer

Greeley St. crosses.

452 Lanctot Effie E. Mrs.
Lanctot Everett E. machnst. b.
Lanctot Adelbert C. exprsmn. b.
Lanctot Hazel M. teacher
458 Bloomfield David A. salesman
Bloomfield Rae M. Miss, b.
462 Wood Winfield R. Mr. & Mrs.
468 VanAlstyne George R. lawyer
472 Dare Charles R. carpenter
478 Wood John J. chauffeur
482 Morse William L. Mr. & Mrs.
492 VanVleck Charles F. salesman
494 Engstrom Nels A. foreman
500 Uffelman George P. grinder
Nicholson Frances J. milliner, b.
508 Vacant house
510 Steinmiller John, porter
Steinmiller Sophie, dressmkr. b.
Steinmiller Mamie L. drsmkr. b.
Steinmiller Minnie A. milnr. b.
514 Frank Mary A. Mrs.
Frank George G. lithographer, b.
Frank Edward L. clerk, b.
Frank Charles R. electrician, b.
Frank Gertrude C. Miss, b.
520 Gove Homer A. horseshoer
522 Davis J. Fred, conductor
524 Feasler William J. farmer
Feasler Benjamin E. clerk, b.
532 Jenny George C. nurseryman
544 Wisner Henry P. foreman
550 McMillan Thomas, grocer
552 Hilts John H. watchman
Hilts Clarence S. fireman, b.
Hilts Herbert S. shipper, b.
556 Rutz Walter G. restaurant
Thorpe Patrick, b.
564 Diringer John, real estate
Diringer John W. bookkeeper, b.

PARSONS, from Brooks Avenue, south, to Genesee Park Boulevard; ward 19.

PAUL PLACE, from 935 Clinton Ave. South, west; ward 13.

Right Side.

2 Cole Fred R. engineer
Cole Maud M. forewoman, b.
2½ Sibley Marcus G. watchman
Sibley Sophia Mrs. b.
4 Armstrong Thos. H. elevatorman
Armstrong Fred M. photgrpr. b.
Armstrong Chester, driver, b.
6 Swan Ernest J. bricklayer
Cummings William M. moulder
8 Cretelle Francesco, laborer
Martin William J. carpenter
10 Bogue George G. painter
Helmkamp Albert B. student
12 Watterson James E. cutter
Bayer George, tailor
14 Ruff Henry J. driver
Dodson Robert W. J. machinist
16 Harvey Samuel J. camera maker
Chivers Albert, painter
18 Malone John, tinsmith
Malone Mary Mrs. b.
Negus William T. teamster
Negus William C. b.
20 Ehrlich Daniel, cabinetmaker
22 Read Henry J. porter
24 Hall Oliver C. attendant

Left Side.

5 Glimpse Allison H. elevatorman

Central Library of Rochester and Monroe County · City Directories Collection
House Directory supplement

7 Broadhurst Frank E. mason
Kingston Anna E. clerk
Kingston Minnie J. camr mkr. b.
Coppinger Rebecca E. teacher, b.
9 Thomas Harman M. laborer
Allie Elizabeth Mrs.
11 Beikirch George A. elevatorman
13 Bertolini Albert T. machinist
Voit Anthony, optician
15 Streeb Fred, blacksmith
Rodie George C. bartender
17 Ensign Harry C. manager
Ensign Julia S. Mrs. b.
19 Stone Robert A. attendant

PAYNE, fr. 19 Gorham, south, to 22 Hand; ward 5.

Right Side.

1 Dineberg Benjamin, tailor
Rubin Harry, helper, b.
3 Hanlon Edward
Hanlon Ellen M. Miss, b.
Hanlon Lois Miss, b.
5 Cohen Fanny Mrs.
Cohen Harris, salesman, b.
7 Brown Susan E. Mrs.
Kelley Thomas, laborer, b.
Dukelow Jennie Mrs. b.
7½ Crombez Gustave, compositor
9 Clark William H. driver
Sabel George C. shoemaker
11 Brown Thomas, painter
15 Simmons Walter, baths
Sidman Edward D. pres.
Reddy Edmond G. assembler

Left Side.

2 Schafer George, foreman
Schafer Emma Miss, b.
4 Lennon Mary A. Miss
Lennon Margaret J. teacher, b.
6 Ullmann Frank, printer
Mellen William J. stockkeeper
McIntyre William F. operator, b.
Buchholz Louis E. machinist, b.
8 Street Herman, canner
10 Levy Louis E. tailor
Levy Sol, tailor, b.
10½ Levy Louis, tailor
12 Morse Delbert B. steelworker
Cavelier Jacob, machinist

PEACH ALLEY, from 3 Garden, south, to 70 Atkinson; wd. 3.

Right Side.

4 Lee Robert E. porter

PEAR ALLEY, from 15 Garden, south, to 80 Atkinson; wd. 3.

Left Side.

6 Natale Vito, laborer.

PEARCE, from 9 Fulton Ave., northwest, to 21 Bloss; wd. 9.

PEARL, from 83 Griffith, southeast, to 31 Boardman; wards 4, 12.

Right Side.

3 Brady Joseph T. salesman
3½ McCall James, clerk
Ryan Wm. painter, b.
5 Hall Lena A. Mrs.
5½ Sterling Jane K. Miss
Piper Annie E. Mrs. b.
7 Swarthout Frank J. salesman
Swarthout George B. clerk, b.
7½ Boyce Frank H. foreman
Burke Frank T. plumber, b.
9 Weeks Harry, printer
11 Proveta Luigi, laborer
13 Dalberta Amidio, pedler
Dalberta Charles, shoemaker, b.
Dalberta Thomas, barber, b.
15 Yerkes George A. janitor
Yerkes Edward, camera mkr. b.
Yerkes Seymore, machinist, b.
17 Smith Fred G. nurseryman
19 Estes George N. filmmaker
Jensen Fritz, carpenter, b.
19½ Schneider Frank J. butcher
Boyd William H. painter
21 Vail Anna E. Mrs.
Conway Gustina Miss, b.
23 Davis Phoebe Mrs.
25 MacDonald Jane Mrs.
27 McManus Philip, shoemaker
Moore Anna Miss, b.
Grant Mary Eastman Miss
Allyn H. Gertrude Miss, b.
Smuck Adeline Miss, b.
31 Barton Myron W. butcher
Barton Elmer, butcher, b.
33 Vacant house
35 Kane James T. shoemaker
Bonell George, camera maker, b.
37 Morse Henry W. stamp manuf.
Archambault Harriet Mrs. b.
Archambault Joseph, b.
39 Ray Samuel B. clerk
Ray Jessie M. Miss, b.
41 Vacant house
41A Trimby Mary E. Mrs.
Trimby Stella A. teacher, b.
Trimby Elsie M. teacher, b.
Trimby Frances Ruth, nurse, b.
43 Gallup Flora L. Mrs.
Gallup Bertha, stenographer, b.
Mathews Winnifred Mrs. b.
Worsley Etta, tailoress, b.
VanAmburg Charles, painter, b.
45 Butterfield Clarence, automobiles
47 Wilhelm Carl, cornices
Wilhelm George, carrier, b.
Wilhelm Elizabeth, bookkeepr. b.
Ihrig Jacob, machinist, b.
49 Wiegand Catharine Mrs.
Wiegand Adam, coachman, b.
Wiegand Elizabeth Miss, b.
Arthur Peter H. motorman, b.

Central Library of Rochester and Monroe County · City Directories Collection
House Directory supplement

51 Murdie James C. hay and grain
00 South Congregational Church

Alexander St. crosses.

61 Redmond Murray W. carpenter
Johnson Burl W. machinist, b.
65 Green Edward D. gardener
67 Baker James A. compositor
Baker Roland H. clerk, b.
69 Walker C. Maud, dressmaker
71 Sullivan Timothy J. saloon
Sullivan Daniel F. engineer, b.
Sullivan William, foreman, b.
73 Martin Richard E. coachman
75 Brownyard George H. shipper
77 Paaschen William H. clerk
Paaschen Edwin B. bookkeepr. b.
Paaschen Herbert I. bookkpr. b.
Mulholland Harold A. clerk, b.
79 Copp Philip C. mason
Copp C. Norman, clerk, b.
Spencer Eugene, salesman, b.
81 Sano Frank R. grocer
83 Sano Frank R. grocer
Lehman Gertrude E. Mrs. h.
Lehman Roland F. fireman, b.
LaBarr Arthur L. paperhangr. h.

Averill Ave. crosses.

89 Cole Grant, carpenter
Jerles Harvey, electrician, b.
Reals Charles, paperhanger, b.
Humbert George, jeweler
Patchen Arthur D. millwright
91 Creore I. Willis, salesman
93 Cronabery Margaret E. Mrs.
Wicks Myron L. clerk, b.
Wicks Blanch L. cashier, b.
95 Newman Abraham
97 Price Wilson S. Mr. & Mrs.
Price Laura Bell Miss, b.
VanDyke Ann M. Mrs. b.
Lawrence John R. Mr. & Mrs.
99 Riegel Albert G. electrician
Riegel Wesley A. salesman, b.
Riegel Luella A. shoemaker, b.
Fraser Jessie Miss
Fraser Marie Miss
101 Post Willet E. clerk
Post Ruden W. civil engineer, b.
103 Fleming Durwood R. clerk
Fleming Mary A. Mrs. b.
Fleming Bessie M. clerk, b.
Trimmer Lillian A. Mrs.
Trimmer Florence A. b.
Rogers Oel B. b.
Jones Anna C. Mrs. b.
103½ McCrea William S. foreman
105 Beebe Benjamin W. tuner
r. Woodhead Albert, splicer
Sullivan Daniel, electrician, b.
105½ Williams Helen S. teacher
107 Fulton Frederick H. salesman
Whitaker Nellie E. Mrs. b.
109 Bryan George, musical director
Bryan Elizabeth Mrs. b.
Fisher Clara B. Mrs. b.
111 Brink William, boots and shoes
113 Burritt Sylvester W. fireman
Burritt Adrian S. clerk, b.
115 Lincoln Clarence P. salesman
117 Weidenborner Louise M. Mrs.
Weidenborner Gertrude C. Miss
119 Perdue Stephen, coffee roaster
119½ Perritt Charles E. chauffeur
121 Franklin John M. camera maker
Franklin Charles H. painter, b.
Franklin Theron M. machnst. b.
123 Young Joseph, laborer
Young Bernard, tailor, b.

Meigs St. crosses.

137 Lattime Hartwell L. shoemaker
Lattime Ernest L. shoemkr. b.
139 Bell William, finisher
Wolf Edith Miss, b.
Kirby Wm. printer, b.
141 Conrad Helen L. Mrs.
Lewis Irene I. stenographr. b.
Lewis Marion E. stenographr. b.
Ryan Elizabeth, dressmaker, b.
Ryan Nellie, knitter, b.
143 Crittenden Floren W. salesman
145 Nolan William W. electrician
Coons Luella, bookkeeper, b.

Edmonds St. crosses.

147 Docteur Joseph A. Mr. & Mrs.
O'Neill Margaret W. Miss, b.
O'Neill Anna G. Miss. b.
149 DePuyt Philip A. Mr. & Mrs.
151 Reed Louis M. Mr. & Mrs.
Reed Edgar M. clerk, b.
153 Gurnee Charles M. engineer
Teats Eliza Mrs. b.
155 Reed Charles C. Mr. & Mrs.

S. Goodman St. crosses.

171 Pratt Grover M. Mr. & Mrs.
Pratt Mary L. teacher, b.
Wier Erna M. Miss, b.
173 Taylor Alice G. Mrs.
Taylor May I. Miss, b.
Green Helen L. Miss, b.
Taylor Seth G. salesman, b.
Taylor Chester G. civil engr. b.
175 Powers Richard G. Mr. & Mrs.
Powers Leo, clerk, b.
Powers Rhea Miss, b.
177 Silvernail John P. Mr. & Mrs.
179 Hammond Hugh Mrs.
Hammond Hugh E. insurance, b.
Hammond Mary G. Miss, b.
181 Hempel Andrew G. Mr. & Mrs.
Wolfort Minnie Mrs. b.
183 McCarthy Emily C. Mrs.
McCarthy Alice Miss, b.
McCarthy Emily M. Miss, b.
McNicholas Helen Miss, b.
Vary Frances Mrs. b.
185 Leyden Arthur C. Mr. & Mrs.
Pierce Marion Mrs. b.

Central Library of Rochester and Monroe County · City Directories Collection
House Directory supplement

Left Side.

4 Gau John F. bartender
Jones Charles A. waiter
6 Gibbons Martin J. millwright
8 Suter Frank, locksmith
White Edmund, b.
10 Dillenbeck Edward D. carpenter
Ingold George W. cameramkr. b.
Hettig Edward, printer, b.
12 Moore Eva L. Mrs.
Moore Oscar F. physicians' supplies, b.
14 Jenks Lark, compositor

S. Union St. ends.

26 Magin George, woodworker
28 Hofer John, elevatorman
Hanrahan Arthur, clerk, b.
Butler Isabelle Mrs. b.
30 Lanni Louise L. Mrs.
Lanni Charles A. clerk, b.
Lanni George W. clerk, b.
Lanni Thomas C. clerk, b.
Lanni Clement J. editor, b.
Lanni John A. student, b.
32 Dugan Ellen Mrs.
Dugan Bessie I. stenographer, b.
Dugan W. Arthur, clerk, b.
Egan Katherine Miss, b.

Gailey Place begins.

34 Palmatier George, telephone mkr.
Underwood Alfred, laborer

Martha Place begins.

36 Garrison Elizabeth Mrs.
Garrison Fred. J. grocer, b.
Bartholf John, b.
38 Barnes Ernest, shoemaker
40 Lise Louis, driver
42 Wilson Charles W. floorwalker
Thrall Mary E. vamper, b.
Moore Clifford, clerk, b.
Donaghue Joseph E. clerk, b.
Armstrong James, clerk, b.
Regan Mary Mrs.
Regan James J. insurance, b.
Regan Edward, insurance, b.
Regan Frank, clerk, b.
Regan Alice, bookkeeper, b.
44 Sherwood Byron N. manager
44½ Henion Charles M. clerk
46 Parker Theo. H. electrician
Parker Elma D. Miss, b.
r. Parker T. H. electrician
46½ Sweet Matilda L. Mrs.
Sweet Dora B. Miss, b.
48 Morey James H. Mr. & Mrs.
Buell G. Ward Mr. & Mrs.
50 Mostyn Alfred, machinist
Mostyn Alfred jr. machinist, b.
Ford Martin, laborer, b.
52 Bristol Herbert L. builder
54 Jones Deborah A. Mrs.
Jones Wilhelmina A. stenogr. b.
Jones Edith C. clerk, b.
Spry Kenneth, steamfitter
Walzer Claude S. bookkeeper

Alexander St. crosses.

64 Schemerhorn James, policeman
66 Drake Charles R. auditor
66½ Smeed Henry A. printer
Smeed Ora N. Miss, b.
Newcomb Flora B. stenogr. b.
68 Conway Michael W. coal
Conway Harriet, bookkeeper, b.
Conway Grace, bookkeeper, b.
70 Trant Margaret, dressmaker
Trant Katherine, teacher, b.
Trant Essie E. books, b.
74 Kuimjian Garabed
Kuimjian John, shoemkr. b.
Kuimjian Charles, salesm'n, b.
Kuimjian Hagop, woodworker, b.
Kuimjian Vahan, popcorn, b.
76 Williams William Mr. & Mrs.

Averill Ave. crosses.

92 Archbold Sarah E. Mrs.
Conley William, clerk, b.
Fay Fiske F. clerk, b.
Conley Albert, camera maker, b.
Ottley Louis C. machinist, b.
94 Donnelly James F. cartman
96 Kendall W. D. Fay, clerk
Kendall Wallace, salesman, b.
98 Bowles Thomas E. engineer
McArthur Charles C. b.
Gould Raymond, camera mkr. b.
100 Brown Knute Mr. & Mrs.
102 Oliver Horace T. Mr. & Mrs.
104 Jones John F. Mr. & Mrs.
Stott Herbert E. Mr. & Mrs. b.
106 Cunningham Mary H. Mrs.
Cunningham Benj. B. lawyer, b.
108 Murray William C. Mr. & Mrs.
Murray Lillian S. teacher, b.
Murray Florence P. teacher, b.
110 Teachout Louis E. Mr. & Mrs.
Greene Josephine E. Mrs. b.
Brigham Louis J. clerk, b.
Kuschke William, salesman, b.
112 Chilson Elmer E. Mr. & Mrs.
Wadsworth Mary Mrs.
114 Connolly James C. supt.
118 Grant Edward G. salesman
McAffrey Ella J. Miss, b.
McAffrey Susie C. Miss, b.
Shears Mary, nurse, b.
Shears Jane Mrs. b.

Meigs St. crosses.

130 Leckinger Philip H. Mr. & Mrs.
136 Barnes James Mr. & Mrs.
Barnes George J. manager, b.
Barnes Helen B. Miss, b.

Central Library of Rochester and Monroe County · City Directories Collection
House Directory supplement

138 Bauman Frederick J. elvatrmn.
Bauman William D. driver, b.
Bauman George H. fireman, b.
Goehry May A. Miss, b.
140 Weisenrieder Gustave, wtchmkr.
Weisenrieder Edw. B. condtr. b.
142 Henion Louis E. Mr. & Mrs.
142½ Neil Maurice H. Mr. & Mrs.
144 Zimmer Charles Mr. & Mrs.
Zimmer Carl J. architect, b.
Zimmer Ida A. Miss, b.
Zimmer Lillie Miss, b.
Zimmer Emilie Miss, b.

Edmonds St. crosses.

146 Webster Frances C. Mrs.
Todd James Y. Mr. & Mrs.
Wadsworth H. R. Mr. & Mrs.
148 Bloom Arthur H. Mr. & Mrs.
Bloom Guy H. student, b.
Bloom Fred H. student, b.
Tompkins Estelle, nurse, b.
O'Neill Louise Miss, b.
150 Spoor Fred C. Mr. & Mrs.
Spoor Bernice T. Miss, b.
Tierney Lizzie Miss, b.

S. Goodman St. crosses,.

168 Froment Grace S. Mrs.
Kinnear M. Gertrude, teleghr. b.
Hogan Francis I. stenogrphr. b.

Amherst St. ends.

180 Beck Albert E. Mr. & Mrs.
182 Greenwood Emma Mrs.
Greenwood Margaret, tcher, b.
184 Hanna James P. coal
Hanna J. Raymond, bookkpr. b.

PECK, from 587 N. Goodman, west, across Fourth, to Public Market; ward 18.

Right Side.

8 Soudan Harriet D. Mrs.
Soudan Alice, bookkeeper, b.
Tibbils Mae Mrs. b.
12 Reynolds Frank M. real estate
16 Brodie Alexander R. salesman
22 Fay Peter, lithographer
Wirtz Frank, lithographer, b.
28 Carroll Delia A. Miss
Carroll Eugene E. clerk, b.
Carroll James A. cutter, b.
Carroll Thomas E. bartender, b.
Carroll William B. electrician, b.
30 Miles Edward B. dentist
38 Stevens Samuel L. machinist
Stevens Sylvester, wood carver, b.
Stevens Isaac G. draughtsman, b.
44 Finn Mary Mrs.
Dwyer Edmund, motorman, b.
46 Hall Frederick B. lawyer
48 Palser Eliza Mrs.
Palser Howard F. clerk, b.
Palser Lena, tailoress, b.
60 Smith Edward L. engineer
Smith Esther A. teacher, b.
Smith Mark D. compositor, b.
Smith Lewis G. teacher, b.
Smith George D. student, b.
66 Boller John K. clerk

Fourth St. crosses.

104 MacEachern Angus, bookkeeper
108 Scheutzow Rex M. machinist
110 Perry George C. laundryman
114 Schindler John C. motorman
118 Felske Gustave, carpenter
126 Maloy Julia F. Mrs.
Maloy Helen I. shoemaker, b.
128 Almensberger John J. buttnmkr.
136 Dorsey John, bookkeeper
140 Weisenborn George J. cooper
Weisenborn Elizabeth Miss, b.
Weisenborn Catherine Miss, b.
Weisenborn Mary C. Miss, b.
144 Bass Andrew J. lather
Hendrick Arthur, buffer, b.
Bass J. W. Mrs. canvasser, b.
152 MacDonald John A. fireman
MacDonald Elmer E. clerk, b.
156 Kamb Susan Mrs.
Dibble Clarence G. barber
170 Card Elmer E. dyer
176 Peuss Frederica Mrs.
184 DeBack John, carpenter
DeBack Josiah, buttonmaker, b.
190 Green John, porter

Left Side.

9 Hart Edwin M. clerk
13 Rees Glenn M. Mr. & Mrs.
Sphlios Nathan, waiter
17 Neidinger Mary B. Mrs.
Neidinger Julius G. musician, b.
Neidinger Albert G. machinist, b.
21 Vetter Gottlieb, driver
25 Tice Percy E. buttonmaker
31 Hagaman Howard W. foreman
37 Hebing Henry C. hardware
43 Jobes Ruben C. bartender
53 Whitley Henry, carpenter
Whitley Henry J. driver, b.
Whitley Arthur D. inspector, b.
Whitley Raymond W. clerk, b.
Whitley Florence M. msc. tchr. b.
Erbland Hattie E. Mrs. b.
59 Drehmer John R. fireman
Ebner Carrie Miss, b.
63 Coon Homer E. motorman
Legg Harold L. bookkeeper, b.
Peck Frank S. conductor, b.
69 Beye Leonard Mr. & Mrs.
Beye Leonard, jr. estimator, b.
75 Carmody John, yardmaster

Fourth St. crosses.

107 Thaney John, flagman
Thaney John, jr. conductor, b.
Thaney Frank P. brakeman, b.
109 Lennon James D. conductor
115 Root George F. newsdealer

Central Library of Rochester and Monroe County · City Directories Collection
House Directory supplement

119 Fillingham Alice O. Mrs.
Hoyle John, carpenter, b.
127 Vacant house

Garson Ave. begins.

173 Hutter George N. mason
Hutter Oliver, milkman, b.
Hutter Christian, stockkper. b.
Hutter Arthur, bookkeeper, b.
181 Heilbronn Emma Mrs.
Heilbronn Walter J. plumber, b.
191 Roblin George H. produce
195 Roblin George H. produce
201 Hutter Christian L. restaurant

PECKHAM, from 1093 Hudson Avenue, west, to St. Casimir; ward 17.

Right Side.

8 Zelinski Stephen, lumber yard
12 Kwiatkowski Joseph, laborer
Kozlowski Anton, shoemaker
14 Yankofski Mary Mrs.
Yankofski Viola, tailoress, b.
16 Kaviateki Joseph, laborer
18 Szcewinski Frank, tailor
Saliski John, brassworker
20 Gestu Mathew, button turner
Gestu Andrew, button turner, b.
22 Joswiak John, pipemaker
Reeder Florian, laborer
24 King Caspar, laborer
Cieslik Ignatz, shoemaker
26 Nowak August, optician
Nogai Martin, lens grinder
28 Wajda John, laborer
Wabanik Sherman, laborer
30 Bartula Walenty, laborer
Pacek Frank, painter
32 Ostrowski Frances
Sass John J. cutter, b.
Lada Stephen, tailor

Left Side.

1 Jarworski Anton, laborer
Koffke Charles, laborer
3 Staszewski Blazej, laborer
5 Kostazki Anton, polisher
7 Kinczynski Leo, carpenter
9 Skierkiewicz George, laborer
11 Merkel Peter, bricklayer
13 Kuliberda Frank, laborer
15 Robaczewski William, laborer
17 Spies Fred, mason
Plecinski Catharine Mrs.
19 Wojciechowski Jacob, tailor
Razoi Albert, laborer
21 Chubanski Walter, laborer
Michalski Jacob, laborer
23 Vercybuzyski Peter, laborer
Radzinski Frank, laborer
25 Kaminski Simon, laborer
Galowitz Mathew, moulder
27 Sukofski Vincent, laborer
Cheslinski Stanislaw, laborer
29 Wachowicz Valenty, laborer
Spitznagel Frederick, woodcarver

PEMBROKE, from Nelson, east, to Field; ward 14.

Right Side.

3 Geer Fred C. foreman
7 Muhsmann Oscar, machinist
11 Dellenbeck Harry L. machinist
15 Kahl William, fireman
21 Kelleher Harry H. printer
Kelleher Margaret Mrs. b.
27 Schoenthaler Geo. H. draughtsmn.
Hettig Edward, printer, b.
31 Dean Oswald A. machinist
37 Giblin Hugh, gardener
41 Olds Albert A. cutter
47 Carey Thomas L. landscape gardener
51 Fitzpatrick Harry, jeweler
57 Insley Edward L. bookkeeper
61 Snyder Romaine C. salesman
67 Armstrong John L. jeweler
71 Melville Hamilton M. clerk
Dillman Stephen B. foreman, b.
77 Taylor John J. conductor
Windnagle Fred C. shoecutter
81 Widert Edward, bookkeeper
Ball George, shoemaker, b.
87 Yager Charles, mason
Yager Angeline Mrs. b.
89 Carr William A. linotyper
91 Briggs Homer H. stage manager
97 Hoyt William B. insurance
Hoyt Harriet E. teacher, b.
99 Brown Allison J. manager
101 Stein Eli, salesman
107 Rice George W. bridge builder
Briggs James C. conductor, b.

Left Side.

10 Doyle John B. draughtsman
16 Armour Samuel D. moulder
20 Morse Clarence E. rubber stamps
24 Buchanan Judson H. meatcutter
Pollard Clarence E. baker, b.
30 O'Hara Patrick, buttonmaker
36 Donahue Ida Mrs.
40 McManus James, fireman
44 Mann Louis B. coater
Mann James, nurseryman, b.
48 Somers Frank A. insurance
56 Bowman John R. tinsmith
Ford Robert, carpenter, b.
60 Tayler Cecil E. plumber
66 Dowling Elsie P. Miss
Dowling Katharine A. b.
Dowling Helen G. b.
70 Winslow Joseph T. lawyer
80 Connolly Edward, driver
Connolly James B. b.
86 Fly John, engineer
90 Burkhart Christopher J. shoemkr.
92 Stone Edward R. machinist
96 Allen George C. engineer
Kammer Francis F. tailor, b.
100 Keogh Frank, secretary
Keogh Agnes G. teacher, b.
106 McArthur Anna K. Mrs.
110 Strauss Frederick N. manager
114 Rear Herbert S. carpenter

Central Library of Rochester and Monroe County · City Directories Collection
House Directory supplement

PENN, from 129 Reynolds, west, to 54 Wooden; ward 11.

Right Side.

20 Pifer Mary Mrs.
Pifer Marie, shoemaker, b.
22 Vacant house
24 Cunningham Charles A. conductor
32 Feerick Patrick J. bookkeeper
Feerick Eugene J. clerk, b.
38 Hall Michael, cable splicer
58 Buffum Arthur C. machinist
62 Flannery Patrick J. laborer
72 Backman Conrad, lithographer
78 Harold Edward, cloth sponger
80 Cooney Edward, carpenter

Jefferson Ave. crosses.

116 Serth Emma Mrs.
Serth Gertie, bellowsmkr. b.
130 Gernett Thomas F. cutter
Denniham Helen J. nurse, b.
134 Shevlin James B. printer
Shevlin John W. pressman, b.
140 Barton William G. collector
Harmon Mary E. Mrs. b.
146 Hamil Walter U. coater
162 Meredith Margaret E. Mrs.
Meredith Herbert F. chairmkr. b.
Meredith Elizabeth, dressmkr. b.
166 Bell H. Henry, baker
172 Frawley James J. ironworker
Frawley Nellie, student, b.
176 Vacant house
180 Stafford Albert, shoemaker
184 Johnstone Annie Mrs.
Possee Ira, huckster, b.
190 LaPointe Nicholas, shoemaker
194 Shepherd Nellie M. Mrs.
200 Heimbach Rachel M. Miss
Heimbach Matilda E. Miss, b.
206 Salvi Giuseppe, laborer
Finicchio Luigi, laborer, b.
210 Wallace James E. painter
212 McDonnell John, painter
216 Barnhart Albert H. painter
220 Chambers Elizabeth Mrs.
222, 224 Bruton Margaret M. grocer, h.
226 Haywood William M. boxmkr.
Crine Catharine Mrs. b.
Johnson James G. carpenter
Wilson Mary Mrs. b.
Osborne Margaret J. Mrs.
Christopher John H. clerk

Epworth St. ends.

246 Rosser Jacob, baggageman r.
Blodgett Charles W. gauges
250 LaLonde Paul, buffer
Slade George, machinist
254 Welch Mary Mrs.
258 Scott George, buffer
262 Cox Charles W. helper
Cox Archibald D. electrotyper, b.

Rockland St. begins.

268 James Richard, clerk
James John, clerk, b.
272 Young Grace Mrs.
276 Nickerson Albert, finisher

Left Side.

17 McGee James, cigar maker
21 Giles William C. clerk
Rogers Marguerite E. clerk, b.
25 Masterson Stephen J. tallyman
Masterson Charles J. polisher, b.
Masterson John S. bartender, b.
Masterson Frank P. fireman, b.
29 Rush Austin E. cartman
33 Wright George H. secretary
Wright Charles F. shoemaker, b.
37 Miller Abram, machinist
41 Knopp Frank H. buffer
43 Harrison George, shoemaker
47 Melvin William J. trunkmaker
51 Smith Helen Miss
Smith Robert, clerk, b.
Smith William, driver, b.
53 Ridley Frank J. engineer
57 Fordham George G. driver
61 Walker Walter, carpenter
Walker Anna, gummaker, b.
Walker William J. helper, b.
65 Fitzgerald Robert, laborer
73 Swaddling Henry H. machinist
Huber Joseph, laborer
Huber Gertrude M. clerk, b.
77 Sloan James L. paperhanger
83 Pearson Erick, shoemaker

Jefferson Ave. crosses.

000 School No. 4
141 Wright George S. foreman
145 Harned Charles E. lineman
151 Leary Margaret Mrs.
Egbert Eugene J. printer
157 Lipe Martha A. Mrs.
Lipe Mildred M. Miss, clerk, b.
161 Talbot Henry, laborer
Talbot Henry, jr. shoemaker, b.
Talbot Mabel, tailoress, b.
Talbot Clarence F. shoemaker, b.
173 Fonda John D. salesman
177 Slyck Peter J. cutter
Haitz William, helper, b.
183 Waterman Alfred J. clerk
187 MacKercher Alexander, fireman
MacKercher Hugh F. laborer, b.
MacKercher James, laborer, b.
193 Peters Peter, fireman
199 Baker Thomas, insurance
201 Kochian Charles, repairer
203 Elphick Thomas, mason
Elphick William, clerk, b.
205 Warner Charles H. clerk
207 Shafer John, shoemaker
209 Austin Henry F. kodak mkr.
211 Bailey Burton L. teamster
213 Anderson Theresa Mrs.
215 Powers Jacob, laborer
217 Snider James, laborer
Charles Martin, huckster

Central Library of Rochester and Monroe County · City Directories Collection
House Directory supplement

219 Farrell George J. cutter
221 Hoisington Eva Mrs.
223 Vacant house
225 Avery Ralph, fireman
229 Fairbairn Mary Mrs.
Fairbairn Edith M. shoemkr. b.
Larson Martin, assembler, b.
231 VanSchaack Raymond, teamster
233 Hunt Ross C. grocer
235 Coates Charles W.
237 Hastings Arthur L. machinist
241 Owen Harry A. fireman
245 DeBraal Richard, painter
249 Sparks James N. carpenter
253 Vacant house
257 Curtis Elwyn H. engineer
261 Streebing Charles, repairer
265 Newman Arthur, farmer
267 Molyneux Charles H. finisher
269 Gehan Rene, chocolate maker
273 Crouch James J. cabinetmaker
Crouch Jesse J. barber, b.

PENNSYLVANIA AVENUE, fr. 296 North Union, east, to 177 Webster Ave.; ward 18.

Right Side.

13 Gentz Henry, saloon
15 Collins Daniel, driver
19 Artolani Joseph, inspector
Lynn John E. painter, b.
25 Greble Mary A. Mrs.
Greble Joseph H. driver, b.
31 Ehrmentraut Henry, inspector
Ehrmentraut Albert, bookbndr. b.
35 Ehrlich John J. F.
Ehrlich Martha, candymaker, b.
Lloyd George E. teamster
43 Whipple & Walzer Co. produce
47 Splaine James H. clerk
Gardner Albert I. tailor, b.
59 Woods Thomas C. cutter
65 Smith Leroy F. driver
Benham Cynthia Mrs. b.
71 Vossler Fredericka Mrs.
Vossler John, shoemaker, b.
81 Schafer Joseph, upholsterer
87 Lehr John, carpenter
Glaser Joseph J. bartender

First St. crosses.

99 Cain Michael J. brakeman
Sheridan Mary Mrs. b.
105 Garvey Bridget Mrs.
Garvey T. James, car cleaner, b.
109 Higley David, salesman
Reed Charles, conductor
117 Brasser George, shoemaker
121 Terry Lona Mrs.
Terry Oscar J. machinist, b.
127 Ofshlager George, filmmaker
Weeks George W. machinist
Jermyn William, cartman
Jermyn Nellie Miss, b.
133 Nohe John, carrier
139 Seiler William F. tailor
145 Henry Otto, syrupmaker
151 Mamana Frank, presser
Scirrino Michele, laborer
155 Purcella Donato, laborer
161 Dargusch Herman, yardman
r. McKee Thomas, lithographer
167 Pettis Herman W. polisher
171 Eaton Pauline Mrs.
Wehrle Pauline Mrs.
175 Wolter William, steamfitter
179 Altpeter Adam J. machinist
185 Shoemaker Albert, electrician
Johnson Samuel, mason
191 Cotter Patrick J. baggageman
195 Attridge John H. engineer
201 Foos John, cooper
207 Kraft Valentine, watchman
Kraft Joseph, carpenter, b.
Kraft Valentine jr. teamster, b.

Fourth St. crosses.

219 Yaky Christian C. saloon, h.
221 Dibble Clarence G. barber
225 Koenne Carrie L. Mrs.
Koenne Herman J. inspector, b.
Koenne Edward B. machinist, b.
Koenne Frank, engineer
231 Vosseler Alvin H. carrier
245 Grabb William S. lithographer
247 Wilson Benjamin, shoecutter
261 Peo Joseph E. clerk
265 McNeal George A. carpenter
McNeal Eliza M. baker, b.
271 Peterson Christian, polisher
Curtis Louis H. patternmaker
Curtis Wm. H. chauffeur, b.
273 Jewett Bernhard L. music tchr.
281 Woodley William, driver
291 Vacant house
297 Leuschner Moritz, lithographer
301 Gere Roman, paperhanger
305 Diringer William A. mason
311 Goodland Jane Mrs.
Goodland Harry, electrician, b.
Goodland Frances M. Miss, b.
Goodland John J. tailor, b.
Goodland Elizabeth, tailoress, b.

N. Goodman St. crosses.

355 Greenstone David, truant officer
359 Rosenbaum Wm. R. electrician
Rosenbaum Arth. R. musician, b.
363 Sellinger Charles, shoemaker
365 Bechtold Charles, driver
369 Weick Frederick, brakeman
Brown Clarence E. electrician
377 Tehan William M. brakeman
383 Ritter F. August, insurance
Tiut Albert
385 Raetz Louis F. cutter
389 Cantin Fred J. pressman
Legler George M. shoemaker, b.
Legler Mathew J. conductor, b.
393 Volk Albert J. painter
Raymond Richard A. printer, b.
Volk Edward A. shoemaker
407 Crippen Daniel W. salesman
Porter Harriet E. Mrs. b.

Central Library of Rochester and Monroe County · City Directories Collection
House Directory supplement

409 Graves George A. inventor
Graves Earle B. clerk, b.
Emslie James A. clerk, b.

Left Side.

20 Piccola Angelo, laborer
Stoppia Francesco, mason
26 Andiloro John, laborer
Ricotta Giuseppe, laborer
32 Beideck William, yardman
36 Verwey Peter R. laborer
Verwey Harry, clerk, b.
42 Sedita Giuseppe, blacksmith, h.
Sedita Salvatore, blacksmith, b.
Sedita Cologero, pressman, b.
Locaro Antonio, laborer, h.
48 Giunta Salvatore, grocer, h.
Merula Angelo, laborer, h.
Scacioferro Leonardo, laborer, h.

Niagara St. begins.

66 Vacant house
72 Inguaggiato Giuseppe, grocer, h.
76 Bellanca Filippo, presser
82 Cazeau Alfred F. painter

First St. crosses.

100 Biehl Fred. superintendent
Biehl John K. machinist, b.
Thonen Christian, b.
106 Glaser Mary Mrs.
112 Modery August, carpenter
116 Pettrilla Vincenzo, grocer, h.
Inga Antonio, laborer, h.
122 Andrisi Angelo, laborer
Pitrola Vincenzo, laborer
124 Burns Thomas F. woodworker

Second St. begins.

140 Muisus Catharine Mrs.
Miller Zoe Mrs.
Miller Harry, bookkeeper, b.
146 Schaaf William
Schaaf Albert, bookbinder, b.
152 Gannon John J. carpenter
Houlihan James, shoemaker, b.
156 Dargusch Fred. J. laborer
162 Zimmerman Dora Mrs.
Zimmerman Nicholas, driver, b.
Zimmerman Helen, tailoress, b.
166 Vastola Frank, grocer, h.
168 Latucca Cologero, laborer
Gaduano Antonio, laborer
170 Rosenblatt Jacob, tailor, h.

Third St. begins.

180 Salemo Joseph, laborer
186 Schoenleben John J. salesman
192 Beachy Samuel C. motorman
196 Taylor Hugh A. shoemaker
202 Vacant house

Fourth St. crosses.

220 Lockner Charles A. grocer, h.
226 Seger Fred, laborer
232 Wiener Ida E. Mrs.
Setchel Oliver M. clerk, b.
236 Lovett Herbert H. machinist
242 Holahan Mary Mrs.
Mason Fred J. clerk, b.
Mason Bridget Mrs. b.

Fifth St. begins.

260 Sihler David, fireman
Sihler Harry, sorter, b.
266 Sutter Jacob, camera maker
270 Ramsey Charles, motorman
Ramsey David A. electrician, b.
Kinnear Andrew, b.
278 Anger Frederica A. Mrs.
Wolfe Ora H. salesman, b.
282 Himmelsbach John, inspector
Hamilton Harry, carpenter
286 Calligan Charles, camera maker.
288 Faulkner Merritt, presser
Hyde Charles, machinist
290 Fontana Florian, grocer, h.

Sixth St. begins.

306 Bechtold Frank, carpenter
312 Myers Henry E. lastmaker
Whaples William M. porter, b.
316 Spies Frank, carpenter
322 Pike Herman J.
Pike Herman J. jr. musician, b.
326 Klenk Louis, shoemaker
Whipple Alonzo D. grocer

N. Goodman St. crosses.

000 DeYoung Watson, chairmaker
Karlsbeck Hotze, tinsmith
362 East James, machinist
Henley Salem, carpenter
368 Barnhart Charles C. machinist
Barnhart Raymond C. clerk, b.
370 Smith Louis C. asst. sec.
372 Norton Arthur, toolmaker
376 Twitchell Wilhelmina Mrs.
Miller Frank E. shoes, b.
Miller William R. policeman, b.
386 Ferchie James A. grocer
390 Boone Isaac J. carpenter, h.
392 Wilson Gordon O. baker
394 Foster John L. toolmaker
396 Pickens Frank L. clerk
Light Fred, clerk, b.
Stevens Floyd, clerk, b.
400 Smart Delia F. Miss
Pope William L. engineer, b.
406 Ebner William F. conductor
Cooney John F. Mrs. b.
410 Callin Joseph J. buttonmaker
416 Roggelin John C. salesman

PETERS PLACE, fr. 90 Hebard, east; ward 18.

Right Side.

6 Scorzizzi Antonio, laborer
Gallo Michele, laborer
Mottilotta Giovanni, laborer
Fornieri Christofero, laborer
8 Fostania Giuseppe, laborer
10 Briccita Francesco, laborer
DeLucia Francesco, laborer
Mammano Pasquale, laborer

Central Library of Rochester and Monroe County · City Directories Collection
House Directory supplement

Left Side.

1 Minoa Augustino, mason
3 Gervasi Giuseppe, laborer
Bongivento Napoli, laborer
5 Alfiri Angelo, driver
7 Solimi Salvatore, laborer
Bellanti Antonio, laborer

PETREL, from 10 Backus, east, to 85 Fulton Ave.; ward 10.

Right Side.

15 Conklin Charles H. stable
17 Conklin Charles H. stable
Becker & Martin, garage
19 Kingston Paul
21 Paul Phoebe Mrs.
23 Wescott Benjamin R. teamster
Wescott Herbert Q. shipper, b.
25 Friedrich William, laborer
Friedrich George, bartender, b.
27 Houseman Edw. F. warehouseman
Gates William H. barnman, b.
29 Warters Albert W. laborer
31 Karles John J. milk
33 Fisk Willis B. electrician
35 Graham Benjamin F. motorman
Shamp Nellie Mrs. b.
37 Kinney Harriet D. Mrs.

Left Side.

1 McCoy William, driver

PHELPS AVENUE, from 387 Lake Avenue, west, to 26 Backus; ward 10.

Right Side.

10 Vacant house
12 Childs Harry A. clerk
14 Crawford Marian Mrs.
Crawford George F. diesetter, b.
Crawford Frank J. restaurant, b.
McNamara Thomas, truckman, b.
16 Williams Alfred C. Mr. & Mrs.
Williams Horace A. b.
18 Johnson Charles E. Mr. & Mrs.
Johnson Gladys Miss, b.
20 Jackson Fred, laborer
22 Bice John, gardener
Graham Herbert L. motorman, b.
Bice Frank W. butcher, b.
Bice Ina L. Miss, b.
24 Allen Dwight H. Mr. & Mrs.
Allen Emma Mrs. b.
26 Desseck John, roofer
28 Williams Alexander, salesman
Scott Mary L. Mrs. b.

Fulton Ave. crosses.

36 Leggett Alfred J. Mr. & Mrs.
38 Chapman Furlow, carpenter
Rowe Agnes F. Mrs. housekpr. b.
40 Moulthrop Samuel P. Mr. & Mrs.
Moulthrop Mary A. Miss, b.
44 Green Elizabeth B. Mrs.
Arnold Lydia E. Miss, b.

Entrance to Clarence Pk.

46 Service Fred T. Mr. & Mrs.
Ayers Fred D. b.
48 Kehoe Walter Mr. & Mrs.
50 Whalen James L. Mr. & Mrs.
Whalen James E. insurance, b.
Whalen Richard L. salesman, b.
58 Dempsey John P. liquors
Rigney Margaret Miss, b.
Dempsey Margaret Miss, b.
60 Madden Elizabeth Mrs.
Madden Mary L. Miss, b.
Madden Elizabeth E. Miss, b.
Madden Anna T. Miss, b.

Left Side.

1 Westworth John Mr. & Mrs.
Westworth Robert F. carver
3 Ells Lewis S. Mr. & Mrs.
Ells Arthur A. clerk, b.
Donaghue Hattie Miss, b.
Livermore Grant B. Mr. & Mrs. b.
5 Kingston Armenia Mrs.
Wolfe Gurdon C. salesman, b.
7 Lynch John T. Mr. & Mrs.
Lynch Katherine V. Miss, b.
Vallilee Alice G. Miss, b.
13 Hubbard Wm. A. jr. Mr. & Mrs.
17 Huddleston Edmund R. Mr. & Mrs.
Hubbard William A. b.
Huddleston Edna Miss, b.

Fulton Ave. crosses.

29 Brooks James G. Mr. & Mrs.
31 Losey Minnie M. Mrs.
Losey Mildred J. Miss, b.
33 Goodger Fannie Mrs.
Goodger Willard C. shoe mfr. b.
Westfall Caroline Mrs.
37 Hartman Irving E. Mr. & Mrs.
Jones Carrie H. Mrs.
Jones Lois Miss, b.
39 Lawson John R. Mr. & Mrs.
Lawson Edward R. stockkpr. b.
41 Way Edward C. Mr. & Mrs.
Way Florence E. Miss, b.
Stroh Catherine Miss, b.
43 Teal Frances Mrs.
Teal Ella M. Miss, b.
Teal B. Elizabeth Miss, b.
45 Winterroth Emma Mrs.
49 Hazard Ernest C. Mr. & Mrs.
51 Bump Frank S. Mr. & Mrs.
Bump Harry E. b.
55 Comerford James G. market
Comerford James G. jr. clerk, b.
57 Backus Mary D. Mrs.
Backus Louise Miss, b.

Central Library of Rochester and Monroe County · City Directories Collection
House Directory supplement

PHILANDER, from 22 Syracuse, north, to 47 Central Park; ward 16.

Right Side.

4 Mirabella Rosaria Mrs.
Mirabella Charles, laborer, b.
6 Affronti Frank, grocer, h.
Nasca Onofrio, laborer, h.
Bruno Orazio, laborer, h.
Fanzi Filippo, laborer, h.
Cibirazzi Cologero, laborer, h.
Narcusi Gaetano, laborer, h.
8 Stafferi Paola, tailor
10 Vassallo Antonio, grocer, h.
DiGrazzia Gaetano, laborer, h.
Calabrissi Rosario, laborer, h.
Caccamo Giuseppe, laborer, h.
Vintocinco Nazzarino, laborer, h.
12 Guzzetta Salvatore, grocer, h.
Guzzetta Giovanni, laborer, b.
Maciano Giuseppe, laborer, h.
Todesco Nicolo, laborer, h.
14 Guzzetta Cologero, laborer
Sonzieri Salvatore, laborer
Stella Vincenzo, laborer
16 Manzella Salvatore, laborer
Loiacona Matteo, laborer
18 DiNorfa Salvatore, laborer
Saugiorgio Filippo, laborer
20 Lana Antonio, bicycle repairer, h.
Lana Vincenzo, h.
22 Glitoni Angelo, laborer
Altvella Vincenzo, laborer
24 Bradley Catherine Mrs.
Altiere James, blacksmith, b.
26 Lappetitto Elizabeth Mrs.
Lappetitto Luigi, laborer
28 Passero Vincenzo, tailor
30 Polvino Vincenzo, grocer, h.
Polvino Cosimo, laborer, h.
Lofranco Pietro, laborer, h.
Salamoni Giuseppe, laborer, h.
38 Fanara Michael, woodworker
Balco Luigi, laborer
Inco Enrico, woodworker
Chiacca Carmelo, laborer
Manocia Antonio, laborer

Left Side.

7 Cuccinello Michele, grocer, h.
9 Falk August, optician
Falk Albert, tailor, b.
11 Constandini Nicola, laborer
Palermo Antonio, laborer
Nolina Giuseppe, laborer
. Privitera Stefana Mrs.
13 Tuzzilino Antonio, laborer
Mottilari Salvatore, laborer
15 Valenti Alfonso, laborer
Polito Cosimo, laborer
17 Perri Alberto, blacksmith
Perri Giovanni
Perri Tomaso, lantern maker
19 Bonacci Michele, laborer
Bonacci Raffaello, laborer
21 Giro Emanuele, laborer
Loiacona Francesco, laborer
Valone Rosario, stovemounter
Gieta Giovanni, lanternmaker
23 Vallone Giro, laborer
25 Preusetto Belledino, laborer
Preusetto Michele, laborer
27 Goia Giuseppe, laborer
Goia Cosimo, laborer
29 Stio Carmine, laborer
Liberti Nicolo, laborer

PHILLIPS ALLEY, from May, southerly, to Elmwood Ave.; ward 14.

PIERPONT, from 276 Lexington Ave., north, to 215 Augustine; ward 10.

Right Side.

Mason St. ends.

52 Wallace Arthur F. toolmaker

Driving Park Ave. crosses.

Selye Terrace crosses.

122 Bent Walter G. Mr. & Mrs.
000 Vacant house
000 Vacant house

Lake View Park crosses.

192 Sharpe Catherine F. Mrs.
Sharpe Daniel S. fireman, b.
Sharpe Charles H. gasfitter, b.
Sharpe Archibald H. police, b.
Sharpe J. Early, piano mkr. b.
Sharpe Mary F. teacher, b.
Sharpe Katherine E. Miss, b.
Sharpe Joseph P. machinist, b.
204 Haftenkamp Jos. P. Mr. & Mrs.
000 Vacant house
228 Koestlin Herman F. Mr. & Mrs.
230 Lannon James J. Mr. & Mrs.
232 Stephens Edwin C. Mr. & Mrs.
Stephens Mary Mrs. b.
236 Dalzell A. Herbert Mr. & Mrs.
Dalzell Anna Miss, b.
246 Dana Howard C. Mr. & Mrs.
240 Vacant house
000 Vacant house

Lake View Terrace ends.

Birr St. crosses.

Left Side.

00 Storehouse
39 McPherson Isaac C. Mr. & Mrs.
McPherson Florence M. Miss, b.
41 Clint Theodore Mr. & Mrs.
Clint Mae B. Mrs. b.
43 Schroedel Bruno U. Mr. & Mrs.
45 Russell Henry, clerk

Driving Park Ave. crosses.

Central Library of Rochester and Monroe County · City Directories Collection
House Directory supplement

91 Stoll Julius Mr. & Mrs.
Stoll Rosa Miss, b.
Stoll Marie Miss, b.
Stoll Flora Miss, b.
Stoll Julius, jr. b.
Stoll Herman, b.
101 Briggs William S. Mr. & Mrs.
Briggs Florence Miss, b.

Selye Terrace crosses.

117 Vacant house
123 Blott James Mr. & Mrs.
125 Ihrig Jacob Mr. & Mrs.
Ihrig George J. driver, b.

Lake View Park crosses.

161 Seager Charles S. Mr. & Mrs.
165 Cook Roy O. Mr. & Mrs.

Kislingbury St. begins.

000 School No. 7

Bryan St. begins.

253 Sauer Catherine E. music tchr.
Sauer Frances L. bookkeeper, b.
Frampton Mary E. Mrs. b.
Frampton Mary J. Miss, b.
255 LaClare Charles C. Mr. & Mrs.
255½ Saulsman B. Hallett Mr. & Mrs.
265 Oakes Edwin S. Mr. & Mrs.
269 Wright Alfred Mr. & Mrs.
273 Vacant house
277 Yaeger Carl A. Mr. & Mrs.

Birr St. crosses.

000 Horne Olive A. Miss
Smith Franklin Mrs. b.

PINDELL ALLEY, fr. 26 Main W., north, to 1 Allen; wd. 1.

PINE, from Erie Canal, south, to 8 Troup; ward 3.

Right Side.

1 Blanchard Edw. carriage painter
Rochester Accessory Mfg. Co. auto supplies

Spring St. crosses.

Left Side.

Spring St. crosses.

0 Harris Sally Mrs.
Harris William, laborer
0 Vacant house
0 Central Police Patrol House

PINNACLE ROAD, from 1125 Monroe Avenue, south and west, to 216 Field; ward 14.

Right Side.

15 Hall Homer S. Mr. & Mrs.
19 Lowry Anna M. Mrs.
Macauley Mary E. teacher, b.
21 Lampe Christian C. Mr. & Mrs.
23 Russ Donald E. Mr. & Mrs.
29 O'Connell Daniel Mr. & Mrs.
33 Fuhrmann Martin C. Mr. & Mrs.
35 Bedell Henry W. Mr. & Mrs.
41 Vacant house
47 Mulligan Harry J. Mr. & Mrs.
Herendeen Elizabeth G. Mrs. b.
53 Southwick Drusilla Mrs.
Southwick Raymond F. dentist, b.
Southwick Chester S. adv. agt. b.
55 Stoddard George F. Mr. & Mrs.
63 Feinberg Albert Mr. & Mrs.
Feinberg Eugene M. surveyor, b.
Feinberg Leon G. student, b.
75 Clark Ernest R. Mr. & Mrs.
79 Tucker John B. Mr. & Mrs.
91 Tulloch John C. Mr. & Mrs.
Brown Frances E. Mrs. b.
99 Tucker Arthur R. Mr. & Mrs.

Alliance Ave. ends.

Rosedale St. begins.

Shepard St. ends.

Crosman Terrace crosses.

Laburnum Cres. crosses.

Left Side.

16 Veith Otto E. Mr. & Mrs.
22 Newman Thomas C. Mr. & Mrs.
26 Eshleman Lorimer Mr. & Mrs.
34 Moulthrop Harry R. Mr. & Mrs.
138 McMillan George S. Mr. & Mrs.
152 Burgess Ruth E. Mrs.
Burgess Ethie E. Miss, b.
Burgess Alice E. Miss, b.
Burgess Edith Miss, b.
158 Palmer Jerome B. Mr. & Mrs.

Crossman Terrace crosses.

Laburnum Cres. crosses.

250 Brown Benjamin M. Mr. & Mrs.
Hill Jennie A. stenographer, b.
252 Eastwood Warren T. Mr. & Mrs.

PIPPIN, from 402 Bay, north, to 125 Hempel; ward 18.

Right Side.

4 Calligan James W. camera maker
34 Rapp Elmer G. plumber
00 Vacant house

Left Side.

5 Lehr Fred. brewer
7 Weisschadel Charles, carpenter
24 Gruber Charles
16 Moll Frank J. mason

PITKIN, from 136 East Avenue, north; ward 6.

Right Side.

2 Kinsella James, salesman
4 Buckley Eliza A. Mrs.
Willis Margaret Mrs. b.
Buckley William J. saloon, b.
Buckley Catherine M. Miss, b.
6 Joyes Frederick, engineer

Central Library of Rochester and Monroe County · City Directories Collection
House Directory supplement

10 Downing Amelia A. Mrs.
Royce Matilda J. Mrs.
12 Miller George A. roofer
14 DeMay Peter, chauffeur
16 Benedict Charles P. milk

Left Side.

1 Chase Bros. Co. nurserymen
Bowman T. W. & Son Nursery Co.
Chase Charles H. nurseryman
Standard Nursery Co.
5 Vacant house
7 Howe Thomas E. clerk
13 Vacant building
17 Robb Anna B. Mrs.
Robb George A. fireman, b.
Robb Frank T. correspondent, b.
Burke Bernard J. b.
McCarthy Catherine A. nurse, b.

PLATT, fr. 413 St. Paul, southwest, to 220 Allen; wards 5, 2.

Right Side.

Rau Place begins.

4 Vacant house
6 Rickard Theresa Mrs.
8 Guinan Peter C. Dr. & Mrs.
Barrett May L. Miss, b.

Cataract St. crosses.

44 Standard Brewing Co. bottling dept.—*See page* 981

Railroad crosses.

Genesee River crosses.

104 Rochester Gas Engine Co.

Brown's Race crosses.

126 Leary Dyeing & Cleansing Wks.

Mill St. crosses.

140 DiAdazio Giovanni, laborer
144 Damiani Rosario, saloon, h.
148 Iacelli Louis, printer
150 Frera Pasquale, tailor
152 Mastrogiovanni Salvatore, labor.
156 Della Ventura Clemente, grocer

State St. crosses.

190 Rochester Brass Bed Co.
196 Hose Co. No. 3, Patrick Cosgrove, captain
222 St. Patrick's Cathedral

Frank St. crosses.

242 Palumbo Vincenzo, buffer
244 McDonnell Thomas J. shoemaker
248 Culhane Patrick H. janitor
Culhane Thomas F. bookkpr. b.
254 Murphy Franl: T. printer
262 Morse Millard T. supt.
Judd Walter E. engineer
Welch Herbert, conductor, b.
Smith Norman, carpenter

Jones St. crosses.

N. Y. C. R. R. crosses.

316 N. Y. C. freight-house

Kent St. crosses.

334-336 McDonell John A. saloon, h
340 McLaughlin Miles, laborer
344 Moffet John M. engineer
Harmon Claude E. driver, b.
McCoy Stephen, laborer, b.
350 O'Brien William H. laborer
352 Reese George H. yardmaster
Scanlon John W. machinist
Glenn Albert A. boiler maker
LaBelle Margaret Mrs.
Russell Willard H. motorman
Bieber Lee V. clerk
Berry Michael, laborer, b.
354 Hoppel John, mason
358 Wilhelm George, confectionery

Oak St. crosses.

380 LaBeau Frank I. teamster
384 Woods Frederick H. laborer
386 Lyness Thomas J. cartman

Warehouse St. crosses.

396 Doyle & Gallery Coal Co.—*See page* 990
r. Rochester Iron Works, iron workers
Smith F. A. Mfg. Co. gas mntls.
404 Stalker George H. sash, doors, blinds, mouldings.—*See page* 998 2
Rochester Cabinet Co. furniture mfrs. 3
Rochester Show Case Works 4

Left Side.

Cataract St. crosses.

00 Standard Brewing Co.

Railroad crosses.

Genesee River crosses.

Brown's Race crosses.

Side of shop

Mill St. crosses.

Side of building

State St. crosses.

189 Vacant shop
195 Smith John P. Printing Co.
Rochester Chemical Co. polishes

Otsego St. ends.

Central Library of Rochester and Monroe County · City Directories Collection
House Directory supplement

211 Parsons Allen, bartender
Jones Margaret Mrs.
Coates Clyde, brakeman, b.
Owens Anna, waiter, b.
Burnett Vernon R. chairmaker
213 Britt Mary L. Mrs.
Doyle Elizabeth Mrs. b.
217 Vacant house
223 Begg William T. creditman
227 Clark Harry, mounter
Seifert Edward, brewer

Frank St. crosses.

253 DeVillars Alfred P. manager
DeVillars Wm. O. cmra mkr. b.
255 Willis Ellen T. Mrs.
Willis William T. bartender, b.
LeRoux Ernest J. grocer, b.
257 McNamara Michael, mason
McCabe Peter, auto repairer, b.
259 Delaney Mary Mrs.
261 Anker John S. Mrs.
Anker Edwin J. draughtsman, b.
Naylon James, manager, b.
263 Jero Charles, nurseryman
Hamill Albert, driver, b.
Miles Henry, laborer, b.
McMahon Mary, housekeeper, b.

Jones St. crosses.

269 Dougher John J. restaurant
281 Tegg Bros. veterinarians
Webster John M. driver, h.
Fry Edward, laborer, b.
289 McPartlin Johanna Mrs.
Whitcomb Anna M. Mrs. b.
McPartlin John J. blacksmth. b.
McPartlin James F. elevatorman, b.

John St. ends.

N. Y. C. R. R. crosses.

315 N. Y. C. freight office

Kent St. crosses.

333 Quinn Jeffrey, hotel
335 Quinn Jeffrey, hotel
Quinn John W. cameramkr. b.
337 Quinn Jeffrey, hotel
339 Breen Michael, barber
343 Sheehan Nora Mrs.
King Patrick, b.
Coxford John, laborer, b.
Kane Daniel, laborer, b.
347 Keenan Mary Mrs. demonstratr.
349 Slattery J. Joseph, shademaker
353 Sullivan Cornelius, driver
355 Ferrari Louisa Mrs. dry goods

Oak St. crosses.

377 Bisson Kate F. Mrs.
381 Webber Wentworth A. market
383 Webber Lydia R. Mrs.
Husband Minnie B. Miss, b.
Workman Warren, woodworker
Gorwaiz Edward E. toolmaker
Willis Sarah Mrs.
Carroll Mary M. Mrs.
Slattery Joseph M. barber, b.

385 Silver Henry D. & Co. grocers

Warehouse St. crosses.

405 Anderson Edward, finisher
407 Coughlin Frank A. driver
Hamm David A. canvasser
Buchanan Gertrude Mrs. b.
411 Roy William, foreman
415 Fournier Frank T. cable splicer

PLEASANT, from 92 St. Paul, east, to 95 Clinton Avenue North; ward 5.

Right Side.

5 Younge Napoleon, machinist
Gillispie John, laborer, b.
7 Prattis Joseph L. furniture
9 Conta Joseph, laborer
Runacre John, b.
Buff George H. auditor, b.
11 Waring Nicholas, carpenter
O'Connor Hannah Mrs. b.
13½ Mackley Mary C. Mrs.
15 Leo Margaret A. Mrs.
17 Guiney Cornelius, motorman
19 Michaels, Stern & Co. tailors

Left Side.

6 Dayton Wile Co. clothing
00 Our Lady of Victory's Church
r. Our Lady of Lourdes School
10 Notebaert Alphonse Rev.
Rensing James Rev.
DeMoor Louise Miss, b.
12 Kavanaugh John, tinsmith
14 Shirrmaster John F.
Collins Clarence, camera mkr. b.
Woodhouse Mortimer, clerk, b.
16 Golden Mary Miss
Golden Margaret Miss, b.
Golden Winifred Miss, b.
18 Brewster Adelbert, packer
Coyne James, engineer, b.
Tack John, carpenter, b.
Stokes Mary E. Mrs. b.
20 Lassey Ellen Mrs.
24 Dean Melvin Mrs.

PLOVER, from 442 Emerson, north, to Erie Canal; wd. 10.

Right Side.

7 Rummel Pauline Mrs.
Rummel Andrew A. mail clerk, b.
22 Petzing Elizabeth Mrs.
Hurley Daniel, machinist, b.
28 Petzing Daniel, machinist
32 Heveron Thomas C. lineman
34 Boland James A. moulder

Left Side.

2 Ford Michael, laborer
4 Reddy Frank J. clerk
6 Buckwell John W. janitor
8 Foos John, laborer
Foos Frank J. iceman, b.
Baum Wendel, driver, b.

Central Library of Rochester and Monroe County · City Directories Collection
House Directory supplement

12 Sealo Christina Mrs.
Sealo George, laborer, b.
Groell Alois, laborer, b.

PLYMOUTH AVENUE, from 97 Main West, southwest, to Grandview Terrace; wards 1, 3, 19.

Right Side.

3 Reddington & Curtin, tailors
5 Friedman Barney A. tailor
7 Mollon William A. barber
9 Lee Wang Wah, laundry, h.
11 Rice Edward J. & Son, plumbers
Rice Edward J. Mfg. Co.
21-31 Zimbrich A. M. automobiles

Erie Canal crosses.

55 Rochester Athenaeum and Mechanics Institute

Spring St. crosses.

75 First Presbyterian Church
81 Doud Dennis Mr. & Mrs.
r. White Mortimer A. garage
85 Loch Lomond
Mercer Charles M. Mr. & Mrs.
89 Smith Frederick R. Dr. & Mrs.
93 Willis Sarah L. Mrs.
97 Hallowell Mary H. Mrs.
Stout William H. Mr. & Mrs. b.
101 Hopkins George C.
Clark Milton Mrs. b.
103 Munn Ednah S. Mrs.
Munn E. Smith, clerk, b.
Munn Emily L. Miss, b.
Sprague Elizabeth A. Mrs. b.
105 Chappell Jane M. Miss
Chappell Agnes E. Miss
Chappell Gertrude A. L. Miss
Gregory Helen E. Miss, b.
107 Little Seelye W. Dr. & Mrs.
109 Stone Warren S. Rev. & Mrs.

Troup St. crosses.

123 Wiltsie Charles H. Mr. & Mrs.
125 Higgins Bridget Mrs.
Miller A. R. Mr. & Mrs. b.
Higgins Emily M. Miss, b.
133 Pond Charles F. Mr. & Mrs.
Pond Susan F. Miss, b.
Pond George M. b.
135 Smith E. Clayton Dr. & Mrs.
137 Vacant house
139 Casey Michael L. physician
Casey Anna J. Miss, b.
141 Gordon David M. Mrs.
Congress Welcome Mrs. b.
143 Churchill Wm. W. Mr. & Mrs.
Churchill Fred. L. lawyer, b.

Atkinson St. begins.

151 Babcock Charles H. Mr. & Mrs.
153 MacAlpine Florence Miss

155 Archer Isaac, engineer
Archer Edward P. engineer, b.
Condon Minard S. machinist
Fisher Judith Mrs.
Fisher Rose, dressmaker, b.
157 Powers Charles S. salesman
157½ Coney Mary J. Mrs.
159 Ainsworth David L. Mr. & Mrs.
Ainsworth Elsie H. Miss, b.
Doty Clara Mrs. b.
159½ Provost Noel Mr. & Mrs.
Fiester Charles W. Mr. & Mrs.
161 Metzger Samuel, manager
Lipp Andrew J. inspector, b.
163 Haag Andrew Mr. & Mrs.
Plant James Mr. & Mrs.
165 Withey Henry J. foreman
Barrett Amy I. Miss, b.
O'Loughlin Edward, salesman, b.

Adams St. crosses.

183 Devine William, salesman
Kearney Annie Mrs.
185 Webber Alfred C. manager
187 Hughes Charles S. Mr. & Mrs.
Boone Wreford, market, b.
189 Ford Fred A. salesman
Ford Lena Mrs. b.
Ford Alice M. Miss, b.
Ford Florence E. Miss, b.
191 Hurdle Lansing A. Mr. & Mrs.
193 Sullivan Anna E. Mrs.
Sullivan Anna E. Miss, b.
195 Bemish William H. pictures
Bemish Wm. H. Mr. & Mrs. h.
197 Post Jacob K. druggist
Baulch W. Arthur Mr. & Mrs.
203 Breu Frederick L. clerk
Hartley William J. repairman
209 Setwick Frank, shoemaker
211 Weaver Oliver B. druggist

Tremont St. begins.

223 Short John W. tailor, h.
229 Wheeler Harriet A. Mrs.
Penfield Miriam B. Miss. b.
231 Dakin Harold, conductor
Cooley Harriett Mrs. dressmkr. b.
Murphy Helen Miss, b.
Martin Freda Mrs. b.
Aprill Charles, chauffeur, b.
233 Brooker Herbert W. waiter
235 Hollins David J. switchman
Brown George, baker, b.

Plymouth Ter. begins.

241 Paddock Benjamin F. Mr. & Mrs.
243 Hess F. Judson Mr. & Mrs.
245 Hess Helen M. Mrs.
Chichester Deora Mrs. b.

Edinburgh St. crosses.

Plymouth Park
000 Immaculate Conception School
000 Church Immaculate Conception

Central Library of Rochester and Monroe County · City Directories Collection
House Directory supplement

267 O'Neill Augustine M. Rev.
Lynch Edward M. Rev. b.
Ganey John J. Rev. b.

Glasgow St. crosses.

281 Knight Emil, veterinarian
Knight Mary Miss, b.
Gardiner Philip, carpenter
283 Coakley Daniel J. investments
283½ Cleary Mary Mrs.
Cleary John J. assembler, b.
Cleary Dennis L. finisher, b.
285 Stephens Frazier
Stebbins George, clerk, b.
Prescott Otto J. chauffeur, b.
285½ Moore Carrie Mrs.
Moore Neffie, barber, b.

Santiago St. crosses.

287 Wood Joseph R. salesman
Grohman Minnie Miss, b.
Grohman Emma Miss, b.
Shobert Elizabeth Miss, b.
Bronson Margaret E. Mrs. b.
Wood Jerome F. draughtsman, b.
291 Stephens Catharine Mrs.
Pringle Josephine Miss, b.
Stephens Daisy Miss, b.
Rogers Lottie Miss, b.
295 Thompson Thomas G. manager
Thompson Edith Miss, b.
Lockwood Willis, supt.
r. Miller Bros. garage
Smith & Henry, auto repairers
299 Pringle Robert H. florist, h.
Pringle C. Lois, stenogr. b.
Lutwiller Charlotte J. Miss, b.
303 Perkins William A. carpenter
Collins John F. machinist, b.
Davidson Emil, carpenter, b.
Brennan Jane Mrs. b.
305 Moffatt Patrick J. foreman
307 Lighthart Byron, salesman
Lighthart E. B. salesman, b.
309 Lanning Charles E. foreman
Turkin John, barber
311 Chase William, chauffeur
315 Spilsbury Thomas W. nurse

Winter St. crosses.

321 Williams Frank E. canner
325 Kraft Michael, mason
329 Marshall Ollington, blacksmith
Marshall Earl, keeper, b.
Marshall Dallas, blacksmith, b.
Rano Oliver, asst. manager, b.
Manning Eugene, clerk
Forbes John N. watchman
Sullivan Elizabeth A. Mrs.

Caledonia Ave. ends.

Penn. R. R. crosses.

359 Smith & Culhane, saloon

361 Stetzenmeyer Magdalena Mrs.
Stetzenmeyer Sophie Miss, b.
Stetzenmeyer Lena Miss, b.
Stetzenmeyer Sisters, dressmkrs.
Schwartz Abe, dry goods
363 Schwartz Abe, dry goods

Frost Ave. begins.

367 Emmanuel Presbyterian Church
373 Engine Co. No. 7
375 Thomsen Jorgen C. saloon
Kittle Louis, foreman, h.
Rice George P. laborer, h.
377 Smith George C. grocer

Bartlett St. begins.

000 Vacant building
387 Tracy Uri, manager
389 Ide Arthur R. salesman
393 Schlick Henry R. druggist
Schlick Helen A. telephoner, b.
Schlick Maude E. teacher, b.
395 Ledden Theodore S. glassblower
Ledden William A. helper, b.
397 Brady James P. physician
399 O'Neil James, grocer
401 Butler Ellen Mrs.
Butler Herman J. designer, b.
Butler Catherine G. mus. tchr. b.
Butler Mary C. stenographer, b.
Butler Margaret J. Miss, b.
403 King Percy R. butler
405 Love Judson E. shipper
Love Claude E. sec. b.
Redfern Frank C. driver
403 Stanton Brothers, grocers
Stanton Thomas D. grocer, h.
Stanton Catherine, clerk, b.

Columbia Ave. begins.

409 Briggs Bros. market
411 Maloney John F. barber
417 Wiltsie Millard F. laborer
Casey Edward, cooper, b.
Moulton Fred R. moulder
Wiltsie Sheldon Y. shoemaker, b.
Wiltsie Arden F. driver, b.
Wright Martin, porter, b.
421 Abels John P. tailor
Flynn Grace E. nurse
Sullivan Agnes, nurse, b.
423 Campbell Wm. W. glassblower
425 Weden Edward G. engraver
Wilks Fred. jr. clerk, b.
Wilks Fred. b.
Fox Lena Mrs. b.
435 Oaks Henry, cabinetmaker
Whitney Adelbert, clerk
437 Lee Beverly W. grocer, h.
Wilson Gage, clerk, b.
439 Maloney John F. barber
Banker Wm. M. warehouseman
441 Vacant house
445 Reagan William J. market
Ratigan William J. cooper, h.
Reagan James, laborer, b.

Central Library of Rochester and Monroe County · City Directories Collection
House Directory supplement

447 McNeill William, tailor, h.
McNeill James D. boiler mkr. b.
449 Vacant store
James Henry E. painter, h.
451 Stalker George W. woodworker
455 Lyons John P. blacksmith
Gallagher Francis, buffer, b.

Schell Place begins.

457 Quinn R. Frank, salesman
457½ McDonald Margaret, clerk
McDonald Ella, clerk, b.
McDonald Kittie, clerk, b.
459 Orchard Stanley B. linotyper
459½ Davin John W. jr. engineer
461 Eisenhauer Lydia Mrs. drsmkr.
Bertsche Elizabeth, clerk, b.
461½ Vacant house
463 Diehl Sanford F. salesman
Diehl Anna E. Mrs. dressmkr.
463½ Church John L. camera maker
Boyce Alice Mrs.
Boyce John L. carting, b.
Boyce Fred. R. carting, b.

Colbert Court begins.

465 Fertig Edwin L. conductor
Fertig Arthur W. engineer
Fertig Raymond G. musician, b.
Fertig Catherine E. Mrs. b.
000 Vacant house
471 Barker Charles W. laborer
McGurk James H. laborer, b.

Flint St. crosses.

495 Wilson Joseph C. Mr. & Mrs.
497 Noye Francis Mr. & Mrs.
Sibley Frank L. Mr. & Mrs.
499 Briggs Charles L. Mr. & Mrs.
507 Heal Elizabeth Mrs.
Heal Fred. C. cabinetmaker, b.
Heal Violet, nurse, b.
Heal Emily, nurse, b.
Heal Mina A. Miss, b.
509 Shutt Erwin E. Mr. & Mrs.
Shutt E. Reed, student, b.
511 Predmore John B. carrier
Gardiner Catherine Mrs.
Gardiner Clara M. Miss, b.
Gardiner Mary T. Miss, b.
513 Bien Frederic, nurseryman
Bien Otillia F. dressmaker, b.
521 Calnan Mary R. Mrs.
Baines William, musician, b.
O'Hara George, inspector
523 Riek Eliza Mrs.
Riek Minnie Miss
Krause William H. ironworker
525 Murphy John M. Mr. & Mrs.
Murphy John E. student, b.

Fuller Place begins.

527 Perry Lincoln W. Mr. & Mrs.
Perry Earl V. bookkeeper, b.
Muffitt Charles W. clerk, b.
Scott William J. helper, b.
529 Vacant house
535 Messner William F. grocer
Hutchins Burt P. laborer, h.
Hutchins Ernest P. machinist, b.
Hutchins Evan D. laborer, b.

Magnolia St. crosses.

549 Reddington John M. coal
Reddington Sylvester F. tailor, b.
Reddington Gertrude M. tchr. b.
Reddington Margaret J. Mrs.
551 Tumilty Mary J. Mrs.
Tumilty Edmond O. plumber, b.
Tumilty Lawrence A. mail clk b.
Tumilty Frank J. b.
559 Reeves Mary J. Mrs.
Vosburgh Arthur R. Christian scientist, b.
Reeves Emma J. telephoner, b.
563 Shutt P. Cameron Mr. & Mrs.
567 Rice James E. Mr. & Mrs.
567½ Hicks Ralph J. Mr. & Mrs.
Hakes Eunice E. Mrs. b.
569 Doran Thomas, carpenter
Fitzsimons Mary Miss
571 Miller Anna B. Mrs.
573 McCrossen James A. engineer
McCrossen Colegrove G. cndtr. b.
Kitchen Emily A. Mrs. b.
Calkins Sisters, milliners
Calkins Florine E. milliner, b.
Calkins Emily J. milliner, b.
Stephenson Elizabeth E. clerk, b.
575 Smith William H. salesman
577 Rehtz Fred. C. carriage manuf.
Rehtz Mildred Miss, b.
581 Jackson Libbie Mrs.
Jackson Millicent C. teacher, b.
Jackson Bessie P. bookkeeper, b.
Jackson Adrian A. shipper, b.
583 Stevenson Christina S. Mrs.
Stevenson Robt. B. spcl. agt. b.
Stevenson Elizabeth H. tchr. b.
585 Kingston Samuel J. mason
Williamson Lillian H. Mrs.
Williamson Gerald H. student, b.
587 Cunliffe Henry, stonecutter
Cunliffe Richard, stonecutter, b.
Chappell Joseph W. boilermkr. b.
593 Rice Teresa Mrs.
Rice Marie T. teacher, b.
Rice Elizabeth B. bookkeeper, b.
Rice Oscar W. plumber, b.
Rice Clara H. stenographer, b.
599 Cuisack Paul W. cigar mfr.
601 Stiles William J. barber
Fitzgerald Thomas, barber, h.
603 FitzHarris Edward R. grocer, h.
FitzHarris Elizabeth, clerk, b.
605 FitzHarris Edward R. confctnry.

Jefferson Ave. ends.

Cottage St. crosses.

607 Schalber William, grocer
609 Schalber William, grocer
611 Schalber William, market

Central Library of Rochester and Monroe County · City Directories Collection
House Directory supplement

623 Glavin Patrick A. bookkeeper
Glavin William R. engineer, b.
Glavin Frank P. cutter, b.
633 Glavin Hannah Mrs.
Glavin William, laborer, b.
635 Buckley Bridget Mrs.
Buckley John T. brickmaker, b.
Buckley Edw. W. laborer, b.
Buckley Mary E. labeler, b.
637 Riley Stephen, driver
639 Crawford Robert, barber
641 Slattery Henry J. watchman
Slattery John A. hoseman, b.
Green Anna Mrs. b.
Hunt Frank J. finisher

Barton St. begins.

Penn. R. R. crosses.

695 Winter Benjamin, leather wkr.
697 Kane Frank J. carpenter
699 Domman William H. finisher
Ladd J. Clifford, driver
707 Conroy Michael J. fireman
Herrmann Geo. P. emulsion mkr.
709 Kane John J. yardman
Kane Julia Miss, b.
711 Delfs Christian, cooper
717 McQuain James M. painter
McQuain Charles A. painter, b.
McQuain Edna, b.
Lloyd Cornelia Mrs.
733 Boylan H. Frank, nurseryman
737 Shoemaker Fred J. laborer
Shoemaker Judson C. laborer, b.
Shoemaker Wm. P. salesman, b.
739 Miller William H. woodworker

Brooks Ave. begins.

747 Remington Charles W. driver
Compo Elizabeth Mrs. b.
749 Jarrett John, cutter
751 Prince Sherman T. driver
753 Imfeld Robert, helper
755 Rice Sarah A. Mrs.
Rice William H. laborer
Rice D. Edward, fireman, b.
Rice James L. driver, b.
Yeo John T. driver, b.

Grandview Terrace begins.

Genesee Valley Park

Left Side.

00 Hotel Rochester
24 Eastmond Ernest, harnessmkr.
26 Schoeffel Auto and Livery Co.
—*See page* 988

Erie Canal crosses.

54 Carson Wm. & Chas. H. stone yd.
60 The Columbia
Parkhurst Frederic W. Mr. & Mrs.
Parkhill Roswell P. stenogr. b.
Underhill Bruce Mr. & Mrs.
Pitkin Sarah B. Miss
Chapin Louis S. Mr. & Mrs.
Marsh Clyde E. Mrs. b.
Pierce Herbert W. Mr. & Mrs.
McConville Mae, nurse
Stoddard Rena I. Miss
Youngsworth Nettie Miss, b.
64 The Columbia
Curren George E. Mr. & Mrs.
Curren Harold, real estate, b.
Haggarty Bernard, editor
Sternbergh Morgan Mr. & Mrs.
Long Maud Mrs.
Symonds Roy, carrier
Highmoor Frederick, salesman, b.
Greenwood Ada Miss
Bassage Stewart, janitor
Kitchell Maud W. Miss
Pierce A. H. Mr. & Mrs.
Mathews Charles A. Mr. & Mrs.
Crowley Mae C. nurse, b.
Walsh Mary, nurse, b.
Cleary Theresa, nurse, b.
Cleary Catherine, nurse, b.

Spring St. crosses.

66 Seel John A. Co. grocers
70 Schaffer & Cohen, tailors
72 Heister Josephine P. Mrs.
Gehrig Robert, tinsmith
McNabb William G. chauffeur
Lortz John H. driver
Drennan Edward, barber
Latham Mary Mrs.
MacAlpine Nellie Mrs.
Hoey James P. inspector
Grant John G. shipper
74 Mogridge John, real estate
76 Vacant house
78 Salder John J. Mr. & Mrs.
Norwood Harry Y. chemist
Mayer Isaac, b.
Lazier James A. b.
Sweeney Margaret, housekeeper
Dewey Chas. A. physician, office
80 Dewey Winfield S. Mr. & Mrs.
Dewey Ada C. Miss, b.
82 Avery Sidney S.
Avery Helen L. Miss, b.
Kane Annie F. teacher
Kane James
Kane Elizabeth M. teacher
84 Zimbrich Albert M. Mr. & Mrs.
Hartigan Alice Mrs.
Hartigan Frank, electrician, b.
Garfield H. Harwood, real estate
86 Yerkes Orinda E. Mrs.
Lansing Wm. R. Mr. & Mrs.
Lansing Harry P. salesman, b.
90 Mitchell Willis G. Mr. & Mrs.
Hart Florence A. Miss, b.
92 Mandery Joseph J. Mr. & Mrs.
96 Aldridge George W. Mr. & Mrs.
Aldridge George W. jr. student, b.
108 Plymouth Spiritual Church

Troup St. crosses.

126 Ely Caroline Mrs.
128 Watkins John W. Mr. & Mrs.

Central Library of Rochester and Monroe County · City Directories Collection
House Directory supplement

130 Sparling Mary Mrs.
Sparling William E. filmmkr. b.
Morris George W. clerk, b.
Harkness Joseph, clerk, b.
132 Townsend Arthur J. waiter
134 Murray May A. Mrs
Lindsay William, carpenter, b.
136 Jennings Napoleon A. Mrs.
Jennings Klara R. T. Miss, b.
Jennings Mary T. Miss, b.
Treat Samuel Mrs. b.
138 Egbert Anna Mrs.
Kerwin Mary Mrs. b.
Frost Jesse D. jr. Mr. & Mrs.
Jackson Major T. Mr. & Mrs.
Schneider Roy F. salesman
MacElwee Bertha Mrs. b.
Sullivan Catherine Mrs.
Springer Philip G. electrician, b.
Shell Winfield S. repairer
Hubbard Nettie Miss

Amber Court begins.

140 Crittenden P. V. Mr. & Mrs.
146 Frost Isabella M. Mrs.
Frost Sarah Miss, b.
Smith Clara V. Miss, b.
Smith Clarence W. clerk, b.
148 Garfield Charles F. Mr. & Mrs.
154 Gregg Mary A. Mrs.
Gregg Charlotte Miss, b.
Benson William M. Mrs.
Gregg Daniel J. Mr. & Mrs.
Nolan John A. promoter
156 Tolbert James W. salesman
Tucker W. M. supt.
158 Smith Ernest R. Mr. & Mrs.
Thomas George E. surveyor
Locke F. E.
Martin Charles B. clerk
160 Fake Annis B. Mrs.
162 Little David Dr. & Mrs.
Little Seelye W. physician, office
Little Frank, manager, b.
Little Alice O. Miss, b.
162½ Scheidemann William, driver
164 McGinley Julia A. Mrs.
McGinley Joseph S. packer, b.
McGinley Isabelle Miss, b.
Bates Flora A. Mrs.
Kitson William J. solderer
Robinson Alice Mrs. b.
Heckleman Elmer, iceman
164½ Fishbaugh Grover C. clerk
Manning Elizabeth Miss, b.
166 Peckens Charles O. painter
168 Farley Viola F. millinery
168½ Bell Antonio, shoemaker, h.
170 Hanna John N. dentist
Sullivan Joseph, shoemaker, h.
Cook Clarence W. piano mover, h.
172 Peck Charles W. druggist

Adams St. crosses.

180 McMillan Thomas, grocer
182 Erner John B. market
184 Liberman Harris, tailor
Hughes Patrick W. foreman, h.
186 Bloom Albert M. tobacconist
188 Baulch William A. market
190 Woodbury W. E. & Co. grocers
Washburn Benj. F. steamfitr. h.
Blakeley Charles E. leadwkr. h.
Robertson Leon J. cutter, h.
Manning Thomas, driver, h.
192 Reagan Patrick H. barber, h.
Miller Agnes B. Mrs. h.
Mullen Frank, mason, h.
192½ Conklin Hiram, patternmkr.
Brooks Thomas, filer
194 Freeman Mark H. engineer
Straight Marie S. Miss
196 Ryan William, real estate
Ryan John F. real estate, b.
Ryan Helen A. Miss, b.
198 Schwing William E. bakery, h.
200 Leonard Theodore P. bartender
r. Fitzgerald Anna Mrs.
Fitzgerald John, carpenter, b.
202 Brennan & Co. millinery
Decker Lena Mrs. cook, h.
204 McCaffrey Bridget, confectry. h.
McCaffrey Marie G. Miss, b.
206 Richards Chester F. hardware
208 Gerhardt Roy, electrician
Richards Chester F. hardware
210 Schwab Leo, polisher
Durand Joseph O. machinist
Meyer Joseph A. piano tuner
Ward Minnie Miss
Ward Annie Miss, b.
212 Dick Joseph T. bakery, h.
216 Brown Arthur H. confectry. h.
Brown Frederick C. shoemkr. b.
218 Raftery William, cook
Raftery Edward L. stngrphr. b.
Raftery Bertha E. Miss, b.
Hood William J. insurance, b.
220 Tulley Louisa R. Mrs. dry gds. h.
222 Hardiman Michael, conductor
Scudder Benjamin O. Mr. & Mrs.
Colegrove Ina Mrs.
Butterworth H. L. tinsmith, b.
Lawrence Betsy A. Mrs. b.
Weaver Oliver B. druggist
Hall George B. b.
Klein George, carpenter
Campbell Peter, janitor
226 Cochrane William J. plumber
Manchester Charles W. driver
228 McCaffery Thomas F. plumber
240 Vacant house

Edinburgh St. crosses.

Plymouth Park
260 Marshall Margaret B. Miss, tchr.
262 Mooney Thos. B. Mr. & Mrs.
Welch Mary L. Miss, b.
264 Ryan Thomas A. Mr. & Mrs.
266 Peshine T. R. Mr. & Mrs.
Peshine Helene B. Miss, b.

Glasgow St. crosses.

Greig St. begins.

Central Library of Rochester and Monroe County · City Directories Collection
House Directory supplement

284 Stevenson Daisy, market
286 Platner Louis C. camera maker
288 Vacant store
290 Seven Bros. Grocery Co.
292 Rynders Everett
Kohler Louis
r. Summerhays Charles E. waiter
294 Downs Daniel J. bartender
296 Douglas Margaret Miss
Sullivan Mary Miss, b.
Sullivan Bridget Miss, b.
Eastwood Nora Mrs. b.
302 Lynch John C.
Lynch Thomas J. film maker, b.
Lynch Mary E. clerk, b.
304 Kane Sarah E. confctry. h.
Kane Daniel L. waiter, b.
Powers Nicholas, stockpr. h.
308 Perkins William A. carpenter
Stapeley William, painter, h.
310 Mylacraine Wm. B. wall paper
Arend John R. glassblower, h.
312 Skehan Matthew D. bridgetendr.
Skehan Francis M. decorator, b.
Skehan William M. collector, b.
Harrison Mary Mrs. b.
314 O'Hara Bridget Mrs.
O'Hara James P. coverer, b.
O'Hara Mary T. operator, b.
316 Soules Louis, shipper
Lewis Harry, polisher
Peters Mary E. Mrs.
318 Hax Philip J.
Hax Emma Miss, b.

Winter St. crosses.

320 Havens Charles C. collector
Jackson Henry J.
Jackson Wm. H. electrician, b.
322 Clark W. Edward, foreman
322½ Stickles George H. packer
Belknap Edward F. packer, b.
324 Hollister Henry K. timekeeper
326 McCutchen John E. trusses
McCutchen Alfred A. machst. b.
Sanders Wm. J. telegrapher, b.
Birdsall Elizabeth Mrs. b.
328 McCarthy Wm. F. real estate
Clancy Mary Mrs. b.
328½ Rice William H. meter reader
Rice G. Norman, chainman, b.
330 Palmer Frank, decorator
Holm Louis
Holm Ethel, stenographer, b.
332 Quinlan Ella Mrs.
Drechsler A. Herbert, printer
334 Morey Clarence W. shoemaker
Harold Edward, b.
334½ Hamilton Daniel W. stenogr.
336 Holmquist Carl, glassblower
336½ Murphy Ella Mrs.
Murphy Edwin, driver, b.
Murphy M. Clara, inspector, b.
Ottman Florence Mrs. b.
Henry Elizabeth Miss, b.
338 Lutt Oscar C. H. druggist, h.
340 O'Neil James, grocer
Webb Wesley, driver, h.
Knowles Mary Mrs. h.
Knowles Harry H. cam. mkr. b.
Knowles Blanche Miss, b.

Clarissa St. ends.

344 Blackwood Wm. E. hardware
346 Agar Teresa Mrs.
Schuetz Fred M. tester
Irons Marion F. Mrs. nurse
Filer Mary Mrs.
Filer Herbert, bartender, b.
Ferguson Elizabeth Mrs. b.
Whitney Charles, cutter
348 Fullenweider George, tinsmith
350 Fowler John B. barber
352 Katzenberger Leo, variety str. h.
354 Kane James H. tobacconist

Aiken Alley ends.

Penn. R. R. crosses.

358 Crane Daniel, shoemaker
360 Nye-Barker Co. garage
364 Diamond Wall Cement Co.
Lycoming Calcimining Co.
r. Meiske Louis J. blacksmith
366 Foley Frank F. coal
368 Foley Frank F. coal
Byrne Frank, painter
Gardner Leonard, driver, b.
372 Morrissey William P. plumber
374 Howley John B. barber
376 Kersznbaum Barnett, tailor
380 Vacant building
386 Webber & Loomis, tinsmiths

Edith St. begins.

388 Truman Adelbert W. druggist
Roch. P. O. Station No. 11
390 Truman Adelbert W. physician
Marion Mary Mrs.
Case H. Burt, metal worker
Millar M. Lella Mrs. nurse, b.
Manning Peter D. clerk
392 Smith Samuel, variety store
394 Burke Patrick J. bartender
398 Riley Margaret Mrs.
Riley George A. lineman, b.
Riley James, lineman, b.
German Elizabeth, stenogr. b.
Reardon James, lineman, b.
400 Jones Alfred J. treasurer
Jones Hazel L. Miss, b.

Doran St. begins.

400½ Norris Fred B. salesman
Norris J. Fred, foreman, b.
402 Smith Samuel, variety store
Smith Edith M. nurse, b.
Harrington Ella Mrs.
404 Mahon Patrick J. glassblower
406 Morrisey William P. plumber
408 Waldron Alta Mrs.
Waldron Clarence R. dentist
Waldron E. Bertine Miss, b.

Central Library of Rochester and Monroe County · City Directories Collection
House Directory supplement

410 Winslow Floyd S. physician

Ethel St. begins.

412 Vacant house
414 Kiley Cornelius C. foreman
Connolly Jeremiah, coachman, b.
Connolly Timothy, laborer, b.
O'Keefe Elizabeth Miss
O'Keefe Mary Miss, b.
420 Hill Daniel A. engineer
Norton Amanda Mrs. drsmkr.
Norman Jessie L. Mrs. artist, b.
422 Miller George H. salesman
Miller Carl R. architect, b.
Bradley H. Raymond, clerk, b.
422½ Pawlik Frank, clothing
424 Collins Warren C. grocer

Violetta St. begins.

434 Whitney Frank M. confecty. h.
Whitney Albert, student, b.
Huntington Sarah A. Mrs. b.
436 Caddell Richard, shoemaker
438 Hall Fred E. gauger
440 Prescott John H. woodfinisher
Garrity Rose, nurse
442 Doolin David J. chauffeur
446 Stuchfield Harry A. carpenter
448 Bowman Frank R. trainman
448½ Sharar Thomas B. driver
450 Dolan Gustave, salesman
450½ Burgett Frank S. policeman
452 Norval James H. floorwalker
452½ Harris Robert E. telegrapher
454 Hadley Willis C. undertaker
456 Rapp Frederick H. contractor

Fenwick St. begins.

460 Lowell Benj. F. salesman
462 Prizer Harry, foreman
464 Fosdick Frank C. yardmaster
Fosdick Sarah Mrs. nurse, b.
Fosdick Sadie, teacher, b.
464½ Lynch Thomas C. foreman
466 Kavanagh Anna E. Mrs.
Kavanagh Maud M. b.
472 Kavanagh Margaret Miss
Kavanagh Bridget Miss, b.
474 Patterson Elizabeth A. Mrs.
Patterson Stewart A. highway inspector, b.
Patterson Walter R. bookkpr. b.
Patterson Arthur R. school, b.
Patterson Bessie E. correspondent, b.
476 Sheehan Michael, inspector
O'Keefe Annie, b.
Sheehan Gertrude A. b.
Sheehan James D. electrician, b.
478 Crane Daniel, shoemaker
Crane Celia, b.
Crane Edward T. moulder, b.
Ferguson Robert L. driver, b.
480 Leary Joseph P. carriage mkr.
Kearns William, shoemaker, b.

Flint St. crosses.

482 Bowdey Ella R. Mrs.
Bowdey Lawrence W. mchnst. b.
484 Bradt Willard S. carrier
486 Robertson Hugh H. broker
490 Hinkley Clinton N. manager
492 Forsberg Charlotte J. Mrs.
Forsberg Elsie C. clerk, b.
Forsberg Emma O. clerk, b.
494 Wright Walter F. postal clerk
Wright Jennie T. bookkeeper, b.
496 Knowles Samuel, hackman
Knowles Anna F. Miss, b.
Knowles Belle M. clerk, b.
Knowles George H. tinsmith, b.
500 Biehler Fred. H. potato chips, h.
Biehler Sibyl A. stenogr. b.
502 Staley Fredk. K. clothing
504 Kenfield Wm. W. real estate
Kenfield Cornelia Mrs.
Kenfield Emily C. Miss, b.
506 Dodds George E. plumber
508 Mulryan Annie Miss
Mulryan Margaret Miss, b.
Mulryan Katherine V. Miss, b.
510 Morrissey Robert Mr. & Mrs.
Morrissey Amelia S. teacher, b.
Morrissey Thos. C. trimmer, b.
McCabe Mary Mrs. dressmkr. b.
512 Goheen George T. Mr. & Mrs.
Goheen Estella, stenographer, b.
514 Hanna John N. dentist
516 Dunn James T. bookkeeper
Estes M. Elizabeth Mrs. b.
518 Attridge John, stillman
Attridge T. Alfred, clerk, b.
Attridge Henrietta B. teacher, b.
Attridge Alice I. bookkeeper, b.
520 Patterson William H. supt.
Patterson Raymond E. b.
Patterson Earl V. student, b.
522 Howard Robert J. plumber
522½ Fry George W. salesman
524 LePard Sherman J. Dr. & Mrs.
524½ Attridge James C. foreman
Attridge Thomas W. student, b.
526 Urquhart William B. foreman
Urquhart Mabel E. bookkeeper
Laing Robert, helper, b.
528 Wilson Charles F. clerk

Mt. Pleasant Park begins.

530 Gillette Miller S. Mr. & Mrs.
Hamilton Augustus, b.
000 Vacant house
540 Thomsen Jorgen C. saloon

Magnolia St. crosses.

546 Booker Alice A. Mrs.
Booker Alice M. Miss, b.
548 Roberts William H. driver
Thayer Louise Miss, b.
564 McCrossen R. D. Mrs.
White Robert S. Mr. & Mrs.
White Gladys Miss, b.
566 Smith Louis M. diemaker
568 Wallace Edward L. Mr. & Mrs.
VanVoorhis Angeline H. Mrs. b.

Central Library of Rochester and Monroe County · City Directories Collection
House Directory supplement

570 Ewell Frank B. Mr. & Mrs.
572 Simpson William J. Mr. & Mrs.
576 Stevenson Frances D. Mrs.
Stevenson Daisy E. Miss, b.
000 Vacant house
000 Taylor George F. painter
596 Brewster Arthur A. W. dentist
598 Cleveland Herbert A. painter
Rice Earl H. laborer
600 Foster Claude R. salesman
Mullen Sarah L. Mrs. b.
602 Schaupp Anthony, laborer
604 Quinn Robert J. market
Strathman Henry H. confecy. h.
Johnson Dana L. clerk, h.
Plymouth Hall
604½ Strathman Henry H. confecy.

Cottage St. crosses.

606 Doud William, saloon, h.
608 Furlong Moses A. carpenter
Furlong Moses D. driver, b.
Furlong Frank S. shoemaker, b.
Furlong Rose E. boxmaker, b.
610 Keith Arthur W. cutter
Phillips Emma E. Mrs. b.
618 Nellis James B. Mr. & Mrs.
Nellis Eliza M. Mrs. b.
622 Wehrli Fred, machinist
Wehrli Lillian, designer, b.
624 Marsh Clarence, clerk
634 Hanvey Wallace F. designer
Chapin Gertrude M. Mrs.
646 Lattin George, salesman
646½ Frost Thomas, machinist
650 Lynd Henry J. cartman
Dinan Michael H. saloon, b.
652 Grabb Joseph, cooper
Grabb Joseph F. insurance, b.
656 Lewis Oliver N. flagman
658 VanGee John, driver
660 Higgins James E. laborer
664 Chatfield William G. carpenter

Penn. R. R. crosses.

666 Roch. Structural Steel Co.
Hershey Harmon pres. & treas. h.
Hubbell Kathryn L. stenogr. b.
Genesee River

PLYMOUTH AVENUE NORTH, fr. 96 Main West, north, to 207 Commercial; wards 1, 2.

Right Side.

6 Liberman Hyman, tailor
8 Vacant house
12 Vacant house
40 Central Church

Church St. ends.

52 Sweeney Sarah Mrs.
Clark Sarah E. Mrs. b.
Clark Harold V. camera mkr. b.
Driscoll John C. machinist, b.
Driscoll Leo J. machinist, b.
Sweeney Mary A. Miss, b.
56, 64 King Etta Miss, boardg. house
Hillyer William, b.
66 Hobbs Sarah A. Mrs. ldg. house
72 Reinfeld Philip, piano maker
76 Mackay William F. conductor
80 Durnherr Sarah J. Mrs.
Keenan Thomas J. sawyer, b.
Donavan Mary E. Mrs. b.
84 Woods James, advertising agent
90 Rochester Society for the Prevention of Cruelty to Children
Redfern Jennie L. Mrs. matron
Suter Cora housekeeper
Suter Rose B. asst. matron
Redfern Richard S. agent, office
96 Henckell Alfred W. physician off.
96½ Hyde James W. inspector
98 Mooney Thos. T. physician office
100 O'Brien Mary Mrs.
O'Brien Catherine V. Miss, b.
104 Rice Sarah E. Mrs. boardg. hse.
Stewart Charles H. clerk, b.
106 Donovan James L. fireman

Allen St. crosses.

112 Thompson Louis, saloon, h.
116 Childs William, helper
120 Austin A. Judson

Left Side.

1 Maring Mary J. Mrs.
Callister William J. clerk, b.
Southworth James, b.
Morgan Jeremiah, carpenter, b.
Groat F. H. machinist, b.
Weider John A. harness maker, b.
5 Buckler Julius, tailor
7 Weinstein Robert, tailor
Ludden William S. painter
Scott James B. machinist
Godin Wilbert T. barber
Landman Rudolph F. carver
Frost Charles B. asbestos worker
9 Barker J. Harry, market
11 Cole Johanna Mrs. barber, h.
11½ Markin David, tailor, h.
15 Granger Lyman Mr. & Mrs.
Granger Alma C. Miss, b.
17 Marlatt Wilson Mr. & Mrs.
Smith Orville R. Mr. & Mrs.
25 Reed William B. Dr. & Mrs.
29 Gruber Joseph G. Mr. & Mrs.
33 McCormack Frank D. chef
41 Rambo William S. physician
43 Wallace Lottie A. Mrs.
Wallace Emma I. nurse, b.
Whaley Floyd R. bookkeeper, b.
Duntz Lura L. teacher, b.
Mills Elizabeth B. milliner, b.
Alp Albert, lawyer, b.
Lynch Anna, clerk, b.
Lynch Nell, clerk, b.
45 Sadosky Lewis C. gardener
Sunderlin Lewis, jeweler, b.
Sunderlin Howard I. jeweler, b.
Goble Frank B. compositor, b.

Central Library of Rochester and Monroe County · City Directories Collection
House Directory supplement

McCabe Mae A. Mrs. b.
Bates Wilmot S. bookkeeper, b.
Gelder Mary E. Mrs. nurse, b.
Gelder John T. student, b.
53 Miller Ransom H. Mr. & Mrs.
61 Cauley Charles
Cauley Patrick, lawyer, b.
Cauley Delia Miss, b.
Cauley H. E. Miss, b.
65 Dempster Hugh, watchman
69 Mason James J. toolmaker
75 United Presbyterian Church
81 Moore George H. lineman
89 Campbell Archibald B. tailor
Connors Hugh, plumber, b.
Webster Alexander, clerk, b.
93 Hauser Mary Mrs.
Schaefer William, bricklayer
99 Carr James F. painter

Pullman Court begins.

Allen St. crosses.

N. Y. C. R. R. crosses.

PLYMOUTH TERRACE, fr. 235 Plymouth Ave., west; wd. 3.

1 Bain Alpheus D. engineer
2 Whitehead George, machinist
White Ellen Mrs.
3 Merron Belle Miss
Merron Alice Miss, b.

POCO, from 8 Caledonia Avenue, east, to Hemlock Alley; ward 3.

1 Hepkis Charles, janitor

POMEROY, from 1106 Portland Avenue, near city line, east; ward 22.

POPLAR, fr. 77 Gregory, south, to 140 Linden; ward 14.

Right Side.

19 Berl Gabriel, laborer
Berl August J. camera maker, b.
25 Schlegel George F. machinist
Schlegel Alfred B. stereotyper, b.
Schlegel George W. watchmkr. b.
29 Baird James S. fireman
35 Henderson Mortimer C. driver

Sanford St. crosses.

63 Brandt Frank, shoecutter
65 Vacant house
67 Vacant house
69 Bailey Charles L. moulder
Daley Christopher, coremaker; b.
Eaton Mary, housekeeper, b.
71 Murphy Hugh A. steamfitter
75 Oltmanns Theodore, cutter
81 Wahl George W. stereotyper
83 Wilkinson Robert G. camera mkr.
87 Smyth Frank R. machinist

Cypress St. crosses.

Left Side.

20 Karle Mary Mrs.
Karle Alfred M. shoemaker, b.
Karle Henry C. clerk, b.
24 VanHock Charles, laborer
VanHock Emil, machinist, b.
28 Meech Homer, overseer
Hasley Edward D. salesman
30 Dixson Josephine Mrs.
Barrell Mary E. Mrs.
Sunderlin Leon H. printer, b.
34 Hennigan George, engineer
Ruppanner Anna, housekeeper, b.
36 Carter Jennie Mrs.
Carter Elizabeth L. nurse, b.
Boehme Arthur J. salesman, b.
Clay Frank H. salesman, b.
40 Brown Philo O. clerk
Alexander Charlotte Mrs. b.
42 Stever Levi D. stable
Stever Howard D. varnisher, b.

Sanford St. crosses.

62 Weber Anna J. Mrs. confectry. h.
Weber Charles J. painter, h.
68 Weber Paulina Mrs.
Bleile Rosina Mrs.
Bleile Emil, barber, b.
Bleile Charles, barber, b.
72 Vollertsen John C. toolmaker
76 Wetzel Robert, cameramkr.
80 Luckett William H. metalwkr.
84 Shaffer Freeman, cutter

Cypress St. crosses.

PORTAGE, across 1434 Clifford Ave., north, to 217 Jennings; ward 22.

Right Side.

2 Weidel Herman F. W. instructor
Weidel Alice, dressmaker, b.
Weidel Emma, dressmaker, b.
4 Mungenast August F. waiter
Mungenast Felix, b.

PORTER, fr. 113 Breck, south, to Mustard; ward 18.

PORTLAND AVENUE, from 510 North, northeast, to city line; wards 8, 16, 18, 22.

Right Side.

00 N. Y. C. freight house
88 Edelman Lewis, coal dealer.—
See page 993
92 Schwalb Coal Co. coal
104 Schwalb Frank J. coal
Schwalb Henry J. collector, b.
108 Vacant store
118 Wildey Morris, teamster
Donnell James, janitor, b.
Thompson Robert, teamster
Thompson James, machinist, b.
White James, mason, b.
Arthur Joseph, mason, b.
Graf Elizabeth Mrs. b.

Central Library of Rochester and Monroe County · City Directories Collection
House Directory supplement

122 VanAs James, flour and feed
128 Davis Ornan E. motorman
Davis Catherine E. Mrs. b.
132 Collins John J. gluer
Collins William B. sawyer, b.
134 German American Lumber Co. warehouse
140 DiPietro Giuseppe
142 German American Lumber Co.

Syracuse St. begins.

150 Allen Howard, saloon, h.
152 Allen Howard, poolroom
156 Hallauer W. F. & Co. produce
Calbout Frank B. expressman, h.
160 Kimmel Frank, foreman
Wilson Harriet A. Mrs.
Grieppe Herman, foreman, b.
164 Wilson Arthur W. harnessmkr.
r. Barone Raffaele, laborer
166 Brunett Pietro, grocer
168 Brunett Pietro, grocer
172 Kussmaul Jacob, boots and shoes
Kussmaul Christ, shoemaker, b.
Fladd Catherine Mrs. b.
r. McKenna Patrick, conductor
176 Kussmaul Jacob, boots and shoes
178 Winkelman John K. cooper
Winkelman Peter J. cooper, b.
180 Courte Andrew C. bicycles
182 Conway John, blacksmith

Central Park begins.

210 Bott August, tailor, h.
Hein Louis, tailor, b.
Bott Emma Miss, b.
218 Rebholz Margaret Mrs.
Carmody Frank, bookkeeper, b.
O'Neil Hugh E. tailor, b.
222 Glossner August, lunch car
224 Indovina Michele, pedler
230 Quimby John H. carpenter
232 Morthorst Chas. L. stoves, etc. h.
r. Arnold Howard, stockkeeper
236 Meisch George F. saloon, h.
240 Beach Harry F. hardware
Welch Anna Mrs. h.
Russell Isaac, motorman, b.
Atkins John, h.
Bask Frank O. conductor, h.
244 Geiger John E. tobacconist
246 Poppy Alfred G. dry goods, h.
Schmidt John F. grocer, h.
Foos Anthony J. shoemaker, h.
Welch Nora, nurse, h.
260 Schmidt John F. grocer
262 Esterheld F. Wm. druggist
Throop D. C. physician, office
Warner Eleazer K. stockkpr. h.
Warner Nellie Miss, b.
Cappon Elizabeth Mrs. h.

Bay St. begins.

292 Hoffman August, tailor
Strowger Jennie E. teacher
Strowger Grace, teacher, b.
296 Ungert Michael F. tailor
Kettlehohn Henry H. shoecutter
302 Jenny Mary Mrs.
Lath Eugene M. physician, b.
308 Powell Arthur J. waiter
Schrader Fredericka Mrs. b.
314 Moll Fredericka Mrs.
Moll Charles, tailor, b.
320 Kohler Andrew, market
Kohler Helen, stenographer, b.
Kohler Alice Miss, b.
Vicinus Christ, b.
324 Bach Caroline L. Mrs.
Bach Chas. R. carpenter, b.
Waterstraat Albert H. clerk, b.

Caspar St. begins.

332 Hewitt J. Enola, millinery
336 Kohler Andrew, market
338 Sorgel Herman, mason
Muenster Frederick, baker
340 Muenster Frederick, bakery
342 Creidt Henry A. engineer
344 Pomeroy Bartholomew, warper
350 Vacant house

Irondequoit St. begins.

368 Boehly Michael, saloon, h.
378 Karweick Henry J. mason, h.
380 Bassett Thomas, pressman
Bassett Esther Miss, b.
Marcille Louise M. Miss, b.
Bassett Hattie M. Miss, b.
386 Leicht George J. tailor, h.
Leicht Elizabeth H. stenogpr. b.

Council St. begins.

406 Markard Lizzie, tailoress
Markard Kate, tailoress, b.
Markard Mary, tailoress, b.
412 Sulkey Albert, driver
420 Bradler Alexander, painter
Dittman Paul, harness maker, b.
432 Lauer Christine Mrs.
440 Lauer Walter F. contractor
456 Heckroth Henry, shoemaker
Bark Henry M. engineer
460 Schlegel George, shoemaker
464 Flanigan Cornelius, conductor
466 Goettel Albert E. cutter
468 Wagner Fred, carpenter
474 Fose Robert H. blacksmith
478 Valentine Joseph, wood carver
Rayder Frank J. machinist
484 Holt Charles W. grocer, h.
Toates Eliza A. Mrs. h.
Doser Henry B. painter, h.
r. Vacant house

Lochner Place begins.

494 Smaling Florence A. dry gds. h.
Smaling Frank A. motorman, b.
496 Utz Charles A. shoemaker, h.
Leopold Henry, collector, h.
500 Lochner Charles L. conductor
502 Wyner Sarah, millinery, h.
r. Lawson William, lockmaker

Central Library of Rochester and Monroe County · City Directories Collection
House Directory supplement

504 Wheat F. A. barber
508 Garman James, barber
510 Englert Edward, saloon, h.
518 **Haag Dora** Mrs. nurse
Haag Joseph E. jeweler, b.
Haag Harry, tailor, b.
Haag Esther, knitter, b.

Clifford Ave. crosses.

536 Stahley Cassimer
560 Aebersold Jacob M. restaurant

Aebersold St. begins.

562 Hummell H. C. physician
Cox Burr
570 Wittwer Amelia S. Mrs.
Aebersold Ida Miss, b.
578 Wedow John, driver
Nier Charles J. motorman
584 Dries Max, laborer
588 Eberhard Simon J. electrician
590 Grimm Joseph W. & Son, grocers
592 Fuerst Frank, carpenter
Oestrich Anna Mrs.
600 Derrenbacher Nicholas, insur.
Woeller Elsie, dressmaker, b.
604 Derrenbacher F. William
Derrenbacher Lena Miss, b.
608 Palmateer DeLos B. teamster
Samons Arthur, motorman

Jennings St. begins.

626 Schlienger Joseph, saloon, h.
634 Englert George, tailor
636 Ruppert Philip, blacksmith
646 Glick John W.
Glick John G. tailor, b.
674 Dentinger Frank, painter
Dentinger Joseph, tailor, b.
Dentinger Edward, bartender, b.
Dentinger Julius, boxmaker, b.
678 McGregor Daniel C. stable
684 Reuschle B. Elizabeth Mrs.
Reuschle Ernst H. baker, b.
Reuschle William A. b.
Reuschle John G. driver, b.
696 Stott James S. elevatorman
702 Meisenzahl Oscar R. milk
708 Meisenzahl Benedict P. coal
714 Kavich Joseph, foreman
720 Fink Joseph C. tailor
736 Meisenzahl Casper C. coal
758 Meisenzahl Joseph C. milk
772 Streb John, grocer, h.
780 Lofthouse John, laborer
r. Price Harry B. woodworker
784 Gilboe Daniel P. machinist
Gilboe Vincent, cutter, b.
Gilboe William, brakeman, b.

DeWitt St. begins.

800 Marlow William, metalworker
806 Rice Arthur
820 Taylor Henry, shoemaker

Lux St. crosses.

852 Whitehouse Thomas J. saloon
852½ Fox Fred S. driver
Fox Howard, machinist, b.
Fox Frank, chauffeur, b.
854 Whitehouse Thomas J. market
856 Whitehouse Thomas J.
Whitehouse Wm. H. market, b.
858 Durney Oscar F. real estate
Durney Claude E. clerk, b.
872 Hultenschmidt Albert, painter
Hultenschmidt A. Mrs. midwfe. b.

Randolph St. begins.

906 Redfern William H. conductor

Oneida St. begins.

950 Klehammer George, driver
Kohlmetz Mary Mrs.
954 Aman Frank J. bookkeeper
960 Earl Edward P. carpenter
Harvey James H. foreman, b.
964 Wiser Roy V. stockkeeper
968 Frank John, tailor
Killip Arthur J. clerk, b.

Grafton St. begins.

1004 Burtch Theodore, salesman
Schrader John, conductor, b.
1006 Place James D. inspector
Place Harvey B. machinist, b.

Chapin St. begins.

Jackson St. begins.

1100 Rotmans Henry, blacksmith
Rotmans Jno. H. patternmkr. b.
Rotmans Harry, floor layer, b.

Pomeroy St. begins.

1116 Geiger Edward J. farmer
Geiger Daniel, presser, b.
Geiger John E. cigarmkr. b.
Geiger Fred E. plumber, b.
1130 Fontana Fred A. shoemaker
Fontana Fred jr. carpenter, b.
Rayton Helen Mrs. b.

Sylvester St. begins.

1148 Folwell Harry L. button maker
1154 Wilson John, beltmaker
1160 Beers Mary F. Mrs.
Beers Ira F. thermostats, b.
Beers Fred'k C. thermostats, b.
1162 Beers Bros. thermostats

Left Side.

00 Langie L. C. Coal Co.'s yard
29 Cappellino Joseph, grocer, h.
Rosenthal Simon, huckster, h.

Langie Alley ends.

35 Straasburg Jacob, mason
37 Rasto Francesco, barber
Violo Salvatore, laborer
Dibello Rocco, laborer
Privitera Orazio, laborer
43 Weiland Charles J. driver
Weiland Byron, bottler, b.

Central Library of Rochester and Monroe County · City Directories Collection
House Directory supplement

47 Finestone Samuel, junk
Pecoy Giuseppe, shoemaker
51 Ascenzo Giovanni, laborer
Francisco Michele, laborer
55 Mansello Salvatore, pedler
Mansello Vincenzo, tailor, b.
57 Saliano Giuseppe, tailor
59 McCabe James A. painter
McCabe Thomas A. timekeeper, b.
McCabe Frank W. plumber, b.
61 Vacant house
67 Bonine Ralph L. barber
71 Friedman Meyer, tailor
Segal Harry, tailor, b.
Sandel Adolph, clerk
77 Seidewand Anthony, painter
Seidewand Frank E. shoemaker, b.
Seidewand Edward A. shoemaker
81 Osband Abraham, tinsmith
Shea Charles A. brassfinisher

Wesley St. begins.

95 Hubbell James F. laborer
99 Deer George, shoemaker
Ward Patrick, bridge builder, b.
101 Bennett Wm. W. chauffeur
105 Miller George C. painter
Miller Emma F. tailoress, b.
Miller Rose F. tailoress, b.
111 Poliakoff Benjamin, tailor
Jaehn Bernard, cook
Costanzo Salvatore, barber
115 Hurvitz Barnet, laborer
Kiesen Nathan, baker
121 Fallis George D. bookbinder
Wall Frank, switchman
Pickworth John, carpenter
127 Schlegel Kate Mrs.
Reome William J. foreman
133 McCrossen Clarence E. driver
137 McCreedy Michael
McCreedy Thomas, conductor, b.
McCreedy Charlotte Miss, b.
McGarry Elizabeth Mrs. b.
141 Boyle Arthur R. painter
White Milton J. fireman, b.
O'Connell Thomas, conductor, b.
145 Foley John, car repairer
149 Hoffman Frank M. manager
Sigl Mary Mrs. b.
155 Kimmel August, coal, h.
161 Reiter Matilda Miss
Reiter Lena, tailoress, b.
Reiter Mary, tailoress, b.
167 Wisler George, butcher
Clowes Ella J. Mrs.
Clowes Cady, lantern maker, b.
169 Vacant store
171 Auer Michael, market, h.
173 Kober Anna K. dry goods, h.
Kober Andrew H. baggageman, h.
175 Lusink Derrick J. grocer
177 Arena Giuseppe, laborer
Cattello Charles, laborer
Chessiro Filipo, laborer
179 Borzillier Francesco, sewing machines
185 Forkel George N. printer
VanValson Diana Mrs. b.
189 Bohrer Joseph, teamster
193 Diehm William, teamster
197 Barton George E. locksmith
Benkwitz Gertrude E. Mrs. b.
201 Hauser Joseph, compositor

Draper St. ends.

217 Douglas John A. stable
Dustin E. Dana, instructor, b.
223 Esterheld F. William, druggist
225 Wilcox Homer, motorman
Bellamy A. W. physician, office
227 Bauer Jacob P. station master
243 Roch. & Suburban Ry. Co. statn.
000 Murphy James B. lunch car
249 Albrecht Frederick, barber
263 Roessner Edward, hotel, h.
267 Dubelbeiss Catharine Mrs. hardware, h.
Dubelbeiss Catherine Miss, b.
Dubelbeiss Frederick M. clerk, b.
Brown William H. clerk, b.
271 Dewing Gustave, salesman
279 Farber John P.
Farber Clara A. teacher, b.
Farber Sarah M. teacher, b.

Merrimac St. ends.

299 Dubelbeiss Henry R. Mr. & Mrs.
Dubelbeiss Richard S. lithogr. b.
309 Strauchen Edward Mr. & Mrs.
Strauchen Alma Miss, b.
321 Rohr Augusta C. Mrs.
Rohr Marie A. teacher, b.
Preston Roy D. presser, b.
323 Lynn Lewis H. electrician
331 Matthews John, driver
Stevens John C. undertaker, b.
335 Whalen Edward, woodworker

Stevens St. begins.

347 Bohrer H. J. & L. J. grocers
Bohrer Louis J. grocer, h.
Bohrer Herman J. grocer, h.
355 Batz Nicholas A. tailor, h.
361 Diedrich George, polisher
369 Fricker John, roofing, etc.
Fricker Amelia Miss, b.
Bittner Elizabeth Mrs. b.
375 Kreckman Charles, tailor
Kreckman Charles A. moulder, b.
379 Brown Arthur, presser
Witzel George, presser
385 Merkel Valentine
Merkel Albert, shoemaker, b.
Bossert Isidor W. butcher
395 Bailey Robert, teamster
401 McConnell Thomas T. painter
McConnell John N. painter, b.
405 Hewitt J. Franklin, supt.
407 Walters Frank, grocer
411 Kolmer Frank C. lithographer

Lansing St. begins.

Central Library of Rochester and Monroe County · City Directories Collection
House Directory supplement

423 Hoffman John
Hoffman John E. wagonmkr. b.
Griepp Otto, tailor, b.
Gross Lena Mrs.
429 Haines Julia E. Mrs.
435 Vacant house
439 Bailey Adeline Mrs.
Bailey Elizabeth, tailoress, b.
443 Stoertz Edward H. machinist
445 Barg William C. mason
449 Weniger Silas O. harnessmaker
Taylor Lillian Mrs. b.
451 Weiland Joseph, blacksmith
Dentinger Joseph E. painter
461 Sage Seymour blacksmith
465 Waltz William, watchman
Stalker Thomas, b.
467 Harrison Ralph, painter
Harrison Ralph A. assembler, b.
473 Vose Clarissa Mrs.
Gray David S. b.
477 Young Robert J. carpenter
481 Nagle Adam, steamfitter
489 Pasch Henry, confectionery
Kreft Henry, moulder, h.
Morthorst Fred, tailor, h.

Clifford Ave. crosses.

529 Elam Thomas, saloon, h.
Kraus Mary Mrs. b.
535 Remilen Alfred, market

Carter St. begins.

551 Spiegel Frank G. saloon, b.
Spiegel Mary E. Mrs. h.
Spiegel Benedict F. insurance, b.
567 Storehouse
581 Rund Emil, barber, h.
591 Vacant house
595 Blaesi Charles F. cook
597 Desbrow Fred, shoemaker
599 Stearns Byron S. painter
611 Stein Fred E. cutter
619 Fromm Nicholas, driver
623 Margrander Mary Mrs.
Margrander Walter, contractr. b.
Margrander Esther, teacher, b.

Kintz Place begins.

637 LeFrois Jacob B. cider
LeFrois Leo, bookkeeper, b.
LeFrois Aloysius, cider, b.
665 Bloomer Rudolph, upholsterer
Bloomer Rudolph G. salesman, b.
671 Heilman Julia A. music tchr.
Heilman Frances Miss, b.
679 Vacant house
687 Lawrence Paul, driver
695 Meisenzahl Louis, teamster, h.
Meisenzahl Louis, jr. bookkpr. b.
Meisenzahl Arthur, teller, b.
Meisenzahl Mary Miss, b.
Meisenzahl Leona Miss, b.
Meisenzahl R. C. bookkeeper, b.
715 Streb Richard C. lithographer
721 Streb Elizabeth Mrs.
Streb Frances, stenographer, b.
Streb Josephine, music tchr. b.
Streb Catharine Miss, b.
Streb Arthur J. bookkeeper, b.
Zweisig Frances Miss, b.
733 Donovan Daniel J. driver
749 Kimmel August F. jr. barber
751 Switzer Edward F. clerk
781 Fisher Theodore, shademaker
785 Lauer Harvey M. mason

Holbrooke St. begins.

805 DeRoller John L. machinist
809 Howard Charles E. shipper
Howard Blanche E. bookkpr. b.
815 Kastner Anna M. Mrs. dry goods
817 Jackman Alfred C. carpenter
Fischer John, messenger
819 Pierce J. Harley, grocer

Lux St. crosses.

851 Klehammer Michael, milkman
857 Klehammer Albert H. milk
859 Klehammer Michael, jr. driver
Boehly Mary A. Miss, b.

Folsom Place ends.

891 Vacant house

Durnan St. ends.

903 Klehammer John, carpenter
Klehammer Frank, finisher, b.
935 Klehammer Benjamin, tmstr.
Wolf Alex, driver, b.

Barbara St. begins.

983 Burgy Fred. G. F. modeler
Burgy Joseph A. clerk
Burgy Arthur J. clerk, b.

Urquhart St. begins.

1001 Desch Edith M. milliner, h.
Desch John J. conductor, h.
Desch Norbert, salesman, b.
1003 Keiser Merriman S. clerk
Irish Hannah E. Mrs. b.
1009 Ruckdeschel John G. foreman
Zahlman Rudolph A. S. inspt b.

Mohawk St. ends.

1055 Sutter William J. title setter
1059 Cox Frank, carpenter
Cox Teall, carpenter, b.
1063 Simpson W. Edward
Moser Barbara Mrs. b.

Furlong St. begins.

1087 Heilman Magdalena Mrs.
1091 Dunbar Charles A. cutter
1095 Siebeneichen Carl W. bookkpr.
1105 Mohr George J. H. cutter
1107 Wunder Charles, grocer

Turpin St. begins.

1119 Neidhardt Christian, harness
Neidhardt Benjamin F. clerk, b.

Central Library of Rochester and Monroe County · City Directories Collection
House Directory supplement

1123 Neidhardt Charles C. bookkpr.
1139 Ford Azel, bookkeeper
Rousseau Regis, machinist, b.

Dickinson St. begins.

PORTSMOUTH TERRACE, fr. 324 East Avenue, northeast, to 809 University Avenue; ward 6.

Right Side.

2 Hays David S. Mr. & Mrs.
4 Clements Harvey Rev. & Mrs.
6 Potter Charles Mrs.
Potter Nathaniel R.
8 French Porter M. Mrs.
Newton P. M. Mrs. b.
Newton L. E. Miss, b.
Robeson George W. Mr. & Mrs.
10 Pierce John H. Mr. & Mrs.
Demorest Martha A. Mrs. b.
12 Howard Walter J. Mr. & Mrs.
14 Mandeville William S.
Wynkoop Anna E. Miss, b.
18 Robeson George W. Mr. & Mrs.
20 Finucane Thomas W. Mr. & Mrs.
Finucane Richard, b.
Finucane Emmett, contractor, b.
24 Hatch Jesse W. Mrs.
Hatch Emma Miss, b.
Roy James Mrs. b.
Roy Jean C. Miss, b.
Roy Jesse H. telegrapher, b.
26 Will Frederick Mr. & Mrs.
Will Philip Mr. & Mrs.
Will Frederick, jr. b.
Will Blanca Miss, b.
Will Elsa Miss, b.
Will Walter, b.
28 Newell Frank G. Mr. & Mrs.
Newell Helen Miss, b.
32 Scrantom I. Elbert Mr. & Mrs.

Left Side.

5 Cox G. Clay Mr. & Mrs.
Babcock Mary Mrs. b.
Babcock Grace Miss, b.
7 O'Reilly Miles T. Mr. & Mrs.
9 Whitbeck Ernest C. Mr. & Mrs.
11 Cogswell Wm. N. Mr. & Mrs.
Cogswell William F. student, b.
15 Bloch Leopold Mrs.
Bloch Gladys Miss, b.
17 Kalb Charles T. Mr. & Mrs.
19 Devine Thomas J. dry goods
Devine Adrian G. b.
Devine Louise Miss, b.
Devine M. Adelaide Miss, b.
21 Cox Mary Miss
Cox Julia Miss
Williams Eliza T. Mrs. b.
23 Day Mary A. Mrs.
Day Grace N. Miss, b.
Nolan Margaret Miss, b.
Forbes Edward J. Mr. & Mrs. b.
Nicholoy Ella L. Miss, b.
Kennedy John C. b.
25 Wollf Martin E. Mr. & Mrs.
27 Macomber Francis S. Mr. & Mrs.
Ward Levi S. Mrs. b.
29 Garson Joseph M. Mrs.
Stein Simon N. clothing, b.
31 Kirstein Louis E. Mr. & Mrs.

POST AVENUE, from 425 Chili Ave., south, to 544 Sawyer; ward 19.

Right Side.

29 Beck Edward, supt.
35 O'Connor James M. elevatorman
39 McMahon Bridget Mrs.
McMahon George D. teamster, b.
Stoltz Mary E. Mrs.
Stoltz Raymond, machinist, b.
43 McBain Archie H. engineer
51 Whittington John, mason
Whittington John W. mason, b.
53 Brown Clarence P. engineer
Brown Charles S. electrician, b.
Brown Clarence E. student, b.

Ringle Place begins.

67 Battelle Lewis D. bookkeeper
Stimmel Jesse R. moulder
71 Thomson Robert, driver
Thomson Albert T. machinist, b.
Thomson William D. plumber, b.
77 Byers Robert H. carpenter
81 Smith Edward M. carpenter
Supplee Fred, shipper
93 Slocum Earll H. clerk
Slocum Sarah J. Mrs.
Dickman John A. machinist
95 Holcomb Robert B. salesman

Hobson St. begins.

115 Byers Matthew T. architect
119 Jeffery William, machinist
Caird William, carpenter
123 Pink Ernest E. bookkeeper
125 Rosa Salvatore, fruit
133 Steenburgh Charles, clerk
135 Masten William E. steamfitter
139 Wells Eunice E. Mrs. hair work
Sager James F. b.
Bates Harry R. machinist, b.
143 Kinney John M. watchman
149 Mockford Harry S. gas engines
163 Forbes Victor E. Mr. & Mrs.
Forbes Agnes N. Miss, b.
165 Forbes Dry Plate Co.
171 Ely Susan Miss
Ely Mary B. Miss

Arnett St. crosses.

219 Post Fred W. Mrs.
247 Vacant house
257 Wright Adelbert F. bookkeeper
267 Redfern Herbert S. bookkeeper
275 Vacant house
279 Vacant house
291 Vacant house
000 School No. 16

Hovey St. crosses.

Central Library of Rochester and Monroe County · City Directories Collection
House Directory supplement

375 Vacant house

West Magnolia St. crosses.

437 Thurston George T. carrier

Anthony St. crosses.

467 Bucher Joseph F. laborer
473 Vacant house
479 Finger August, elevatorman
Finger William J. laborer, b.
Finger George, shoemaker, b.

West Cottage St. crosses.

519 Buchholtz Fred, foreman

Left Side.

2 Flynn Ellen Mrs.
Flynn Mary, dressmaker, b.
Flynn Nellie G. dressmaker, b.
16 Witzel William J. chairmaker
28 MacMichael James D. machinist
30 Thorn Ella A. Mrs.
Thorn Florence E. clerk, b.
32 Bruening Will H. machinist
Cooper Joseph W. clerk, b.
34 Pattison Earl H. patternmaker
36 Domaire Charles, model maker
42 Cooper James S. plumber
Elliott William, detective, b.
46 Harrison Jonathan F. carpenter
Harrison Margaret I. nurse, b.
Harrison Wm. R. machinist, b.
Eastman George D. paperhngr. b.
52 Carey Martin, foreman
62 DeKay Stewart Y. painter
Beeth Clyde A. glassblower
64 Wing William J. engineer
Irons Bessie M. Mrs.
68 Carr James L. glassblower
76 Billings George H. clerk
80 Burgess John E. reporter
94 Newman James T. shipper
Schu Leo M. shipper, b.
Schifferli Estella Mrs. b.
102 Cherry William E. bookkeeper
Cherry William E. jr. stenogr. b.
104 Brasser Laura Mrs.
Abbott Clara B. teacher, b.
110 Pratt Emma A. Mrs.
Plumb George M. carpenter
114 Derleth Edwin A. finisher
120 Braund Richard J. machinist
Smith Mary J. Mrs.
132 Furman Samuel A. carpenter
134 Green Clark J. policeman
140 Donaldson Thomas, foreman
Klueh Josephine Mrs.
Williams Ellen E. Mrs. b.
146 Vacant house
152 Brown N. Adelbert, civil engr.
Brown Charlotte M. Mrs. b.
160 McDonald Mott W. photogphr.
162 Woodruff William P. bookkeeper
164 Clark John E. die maker
McCarthy Catharine A. Mrs. b.
178 Hurlburt Edward N. chemist
180 Conklin Glenn G. stationer
188 Miles Frank L. inspector
190 Wight Sedgewick N. engineer

Arnett St. crosses.

000 Black Lona M. Miss
244 Vacant house
254 Moss William A. paymaster
268 Vacant house
280 Vacant house
296 Vacant house
300 Longnecker Albert E. shipper
Beynon John R. clerk, b.
306 Vacant house
310 Butterfield H. J. Mr. & Mrs.
Butterfield Eva Miss, b.
316 Vacant house

Paisley St. ends.

Aberdeen St. ends.

348 Prue Joseph N. plasterer

Hovey St. crosses.

West Magnolia St. crosses.

Anthony St. crosses.

472 Brown William, taxidermist
486 Hurd George E. machinist
492 Johnston Irving C. grocer
494 Johnston Irving C. grocer

West Cottage St. crosses.

514 Beal Aner D. moulder
520 Sullivan John J. shoemaker
Shoe Mary Mrs. b.
522 Hough James S. cutter
528 Davison Robert G.
Davison Goff S. painter, b.
534 Spurling Eleanor Mrs.
Spurling A. W. electro plater, b.
540 Nobles Wilber H. machinist
Lee George S. b.

POWERS, from 984 N. Goodman, east, to Winterroth; ward 18.

PRIEM, from 284 Monroe Ave., north and East, to 225 Alexander; ward 12.

Right Side.

12 Ryan Wm. H. camera maker
Sullivan Julia A. dressmaker, b.
Newman Mary, dressmaker, b.
14 Littlejohn Neal M. chauffeur
40 Boehm Frederick F. stockkeeper
44 Gibaut Walter E. barnman
Barton John, shoemaker, b.
Kerr Robert B. bricklayer, b.
Kerr James B. plasterer, b.
Muir Robert, car repairer, b.
Rayfield George, laborer, b.
48 Goodwin Frank J. court attendant
Brown Hattie Miss, b.
Goodwin Grace E. Miss, b.

Central Library of Rochester and Monroe County · City Directories Collection
House Directory supplement

52 Proctor Lawrence, mgr.
Doser Arthur, iceman, b.
56 Secker Emma Mrs.
Secker Laura E. Miss, b.

Left Side.

15 Newburn Richard, patternmaker
17 Cook Albert D. salesman
Smith Jasper, necktie mfr. b.
Cambier Nellie, tailoress, b.
21 Hollingsworth Joseph W. painter
Wessel Leah A. clerk, b.
25 Degan David W. carpenter
Degan R. Mildred, clerk, b.
29 Selbert William, saloon
33 Thompson Edward, mason
37 McComb Anna Mrs.
McComb Mary Miss, b.
McComb Theresa Miss, b.
41 Perry Thomas, machinist
45 Banker Fred F. salesman
49 Skeffington Anna Mrs.
Skeffington May Miss, b.
51 Taylor Elizabeth Mrs.
Taylor John D. cutter, b.
Taylor Walter E. cutter, b.
Thomas Albert B. driver, b.
55 Vacant house
59 Farrell Sadie H. Miss
Farrell Patrick J. assembler, b.
Farrell Marguerite A. Miss, b.
Lawless Thomas M. bartender, b.
63 Warner B. Frank, machinist
Warner Clarence I. musician, b.
Mercier George, repairer, b.

PRIMROSE, fr. 308 Flower City Park, north, to 43 Ridgeway Avenue; ward 10.

Right Side.

7 Purvee William H. chauffeur
Pramer Harry, bookkeeper, b.
2 Harper Drury E. electro plater

Left Side.

14 Vacant house
12 Vacant house
10 Vacant house
8 Byers John S. carpenter
6 Bailey Wm. M. contractor
4 Brooks Geo. R. machinist
2 Standing Walter S. camera mkr.

PRINCE, from 228 East Avenue, northeast, to Champeney Terrace; wards 6, 16.

Right Side.

6 Hoyt Martin B. Mr. & Mrs.
0 Academy of the Sacred Heart
24 Stebbins Henry H. Rev.
Stebbins Katherine V. C. Miss, b.
Stebbins Jane Miss, b.
28 Clark Susan C. M. Mrs.
30 Palmer Joseph W. Mrs.
Palmer Mary E. Miss, b.
Palmer Bradley J. salesman, b.
Palmer Margaret M. Miss, b.

University Ave. crosses.

40 Wright Helen S. Mrs.
Wright Mary Howard Miss, b.
42 Stewart J. W. A. Prof. & Mrs.
Stewart Norman H. b.
Stewart Arthur L. b.
Stewart Alexander M. b.
Stewart Frederick W. b.
Stewart Hugh W. b.
44 Quinby Henry D. Mr. & Mrs.
Chace Mary J. Mrs. b.
46 Quinby Ruth Miss
Quinby Caroline W. Miss
00 Sibley Hall
00 University of Rochester
Craigie James H. janitor

College Ave. begins.

Main St. E. crosses.

82 Curran Dennis J. Rev.
Sullivan John B. Rev.
84 Rich Willard G. Mr. & Mrs.
Rich Frederick D. stenographr. b.
Freeman Wm. N. Mr. & Mrs. b.
86 Bauerlein Philip J. Mr. & Mrs.
Bauerlein Carrie M. Miss, b.
Bauerlein Harriet P. Miss, b.
88 Stewart John L. Mr. & Mrs.
90 Strauss David Mr. & Mrs.
92 Richardson Robert Mr. & Mrs.
Richardson Hattie Miss, b.
94 Siller John C. Mr. & Mrs.
96 Weber Frederick G. Mr. & Mrs.
98 Farley Catherine Miss
Farley Julia Miss, b.
106 Rosenberg Sol Mr. & Mrs.

Left Side.

5 Warner J. Foster Mr. & Mrs.
Warner John A. musician, b.
Warner A. J. dramatic critic, b.
7 Bentley Sardius D. Mr. & Mrs.
Bentley Delancy, b.
Bentley Raymond, student, b.
Bentley Livingston, student, b.
Root Josephine Miss, b.
11 Watson James S. Mr. & Mrs.
13 Taylor Wm. R. Rev. & Mrs.
17 Fee James Mr. & Mrs.
Fee James L. b.
Fee Margaret Miss, b.
Scanlin Margaret Mrs. b.
19 Hale William B. Mr. & Mrs.
Andrews Kate R. Miss, b.
21 Ernst Louis J. Mr. & Mrs.
Ernst Joseph, student, b.

University Ave. crosses.

41 Psi Upsilon Chapter House
Hill George F. steward
43 Burke Edmund J. Mr. & Mrs.
Burke John F. b.
45 Siddons John Mrs.
Siddons Herbert J. Mr. & Mrs.
47 Gleason William Mr. & Mrs.
Gleason Eleanor Miss, b.
49 Morse Charles C. Mrs.
Morse Linda L. Miss, b.
Morse Mary P. Miss, b.

Central Library of Rochester and Monroe County · City Directories Collection
House Directory supplement

51A Vacant house
51B Barrett Alfred J. Mr. & Mrs.
Meagher Catherine Mrs. b.
51C Kenyon Harry M. Mr. & Mrs.
51D Wilson Mary Miss
Wilson Margaret Miss

Erion Crescent ends.

53 Patton Isabella Mrs.
Patton Margaret J. Miss, b.
Marshall William Mr. & Mrs.
55 Bassett Wm. T. Mr. & Mrs.
59 Cossitt Frances A. Miss
Chappell Esther E. Miss, b.
61 Trowbridge Stanton S. Mr. & Mrs.
Trowbridge Ethel B. Miss, b.
63 Hogan Joseph D. Mr. & Mrs.
Hogan William, manager, b.
65 Alpha Delta Phi Chapter House

Main St. E. crosses.

75 Berns Otto A. Mr. & Mrs.
Berns Clara J. Miss, b.
77 Emery Louis S. Mr. & Mrs.
79 Feehan James Mr. & Mrs.
Feehan Mary Miss, b.
Feehan Sarah Miss, b.
Feehan Agnes Miss, b.
81 Howe J. Henry Mr. & Mrs.
Howe Marie W. Miss, b.
Howe Margaret B. Miss, b.
Howe John T. b.

Kenilworth Terrace ends.

87 Rogers Florence A. Miss
91 Smith B. Palmer Mr. & Mrs.
93 Britenstool Ella M. Mrs.
95 Simon Abraham Mr. & Mrs.
Simon Annie Miss, b.
97 McParlin John Mr. & Mrs.
McParlin Leah A. Miss, b.
McParlin Alice M. Miss, b.
99 Ovenburg Charles W. Mr. & Mrs.
101 Baker Sanford A. Mr. & Mrs.
103 Rogers Hartson J. Mr. & Mrs.
105 Philipson Samuel J. Mr. & Mrs.

PRINCETON, from 36 Oakman, north, to 103 Scrantom; wd. 5.

Right Side.

6 Campbell Rolland, carpenter
Winter William C. carpenter
8 Rosenhagen Albert, elevatorman
10 Stundner Richard, helper
Stundner Charles, lockmaker, b.
12 Stark Frederick, fireman
14 Pallas Carrie Mrs.
Pallas Edward H. printer, b.
Pallas Charles J. plumber, b.
16 Berwind Christian E. assembler
Langknecht Jacob, b.
18 Leschorn Christopher, machinist
20 Trott T. Charles, foreman
22 Hock Theresa Mrs.
Hock Louis, insurance
24 VanRemoortere Peter A. butcher

Bessie Place ends.

26 Bauerschmidt Joseph A. brasswkr.
28 Fogarty William O. jr. fireman
Geimer Frank, electrician, b.
30 Ricky Ignis, foreman
32 Isselhard Frank, fish
Isselhard Marie E. Miss, b.
Wetzlau Louis, clerk, b.
Kohler Louis R. cigar maker, b.
Isselhard Anna M. Mrs. b.
34 Coon Charles L. foreman

Left Side.

5 Klein George W. fireman
7 Graule Frank, whipmaker
9 Muenss Wm. shoemaker
11 Schlosser Edward, camera maker
13 Schlosser Martin, shoemaker
Schlosser John, laborer, b.
Schlosser Henry, camera mkr. b.
15 Bachmann Sophia Mrs.
Bachmann George, polisher, b.
Bachmann Emma Miss, b.
17 VanBuren Arnold, shutter maker
Dusch Michael, porter, b.
19 Mattoch Martin, baker
21 Correll William, woodworker
23 Miklatish Matthew, grinder
25 Henricus Charles F. mason
Palmer Bert W. manager, b.
27 Hess Olga Mrs.
Vielehr Otto, woodworker, b.
29 Reeb George, brewer
31 Pollakowski Fred F. motorman
33 Mattes Marcus, optician
35 Seelman Mary Mrs.

PRISCILLA, from 1555 Clifford Avenue, south, across Keller; ward 18.

Right Side.

2 Glowatzki John, laborer
Schipper August, laborer, b.
4 Dummer Paul A. tailor
6 Flanders Guy M. painter
8 Dummer Frank A. printer
10 Staub Valentine, tailor, h.

Keller St. ends.

PROBERT, fr. 620 East Avenue, north, to N. Y. C. R. R., ward 21.

Right Side.

R., S. & E. R. R. crosses.

0 Gragg Henry R. evaporated fruit

Left Side.

R., S. & E. R. R. crosses.

00 Selden Motor Vehicle Co. automobile manufacturers.—*See page* 1004

Central Library of Rochester and Monroe County · City Directories Collection
House Directory supplement

PROSPECT, from 177 West Avenue, south, to 242 Adams; ward 11.

Right Side.

5 Upton & Co. extracts
Snow E. W. & Co. electricians
Rochester Switchboard Co.
7 Ezo Chemical Co.
9 Bastinelli Giuseppe, laborer
11 Cendile Antonio, laborer
DiLaura Vincenzo, stonecutter
Alessandro Marco, laborer, b.
Dalessandro Federico, laborer, b.
13 Scuteri Nicola, grocer, h.
15 DiChiara Massimino, barber
17 Spadavecchio Antonio, mason
19 Vito Antonio, laborer
21 Delvecchio George, laborer
Natale Antonio, chairmaker
23 Villone Anthony A. laborer
Morrelli Pasquale, laborer
Villone Michele, shoemaker
Piccerilla Antonio, laborer

Gleason Place ends.

29 Roch. General Hosp. laundry bldg

Troup St. crosses.

41 Williams William, jr. salesman
43 Brown William J. plumber

Clifton St. begins.

55 Vacant house
57 DiStefano Rocco, mason

Melody St. begins.

59 Vacant house
61 Curtin John, shoemaker
Hunt Walter, carpenter
63 Christian Margaret
65 Zeppetelle Pietro, shoemaker
67 Dawson Lizzie Mrs.
69 Carroll Frank, steamfitter
O'Connor Mary Mrs.
O'Connor Jeremiah, driver, b.
71 Cross Henry, waiter
White Patrick, laborer
Mackley Charles, engineer
73 Nichols Clyde, chauffeur
Clarke Annie Mrs.

Atkinson St. crosses.

81 Williams Harriet Mrs.
Lamphro John H. polisher
83 Cavalcanti Michael, laborer
Polee Charles, barber
85 Eagan Stephen, blacksmith
Eagan James W. blacksmith, b.
Dawson George A. woodworker
87 Larmy Theodore, blacksmith
89 Hoenner George J. shipper

Babbitt Place crosses.

93 Donnelly Frank W. motorman
Archer Richard
95 Gilchrist John P. shoe manuf. h.
101 Spitzmesser John, grocer
Freeh John, shoemaker, h.

Left Side.

6 Ciufo Francesco, grocer, h.
8 Mortellaro Giuseppe, saloon, h.
10 Villone James, laborer
Villone Philip, boxmaker, b.
Zicari Giuseppe, laborer
12 DiPerno Dominick, laborer
Presutti Luigi, tailor
14 Gillette Angelo, laborer
16 Kendrick Annie E. Mrs.
Jones Sophie A.
18 Vacant house

Struble St. ends.

24 Maio Alfonso, shoemaker
26 Vito Joseph, painter
26½ Mutschler Mary J. Mrs.
Moyer Maude Mrs.
Spaulding Frances Mrs.
Cooper Bertha
28 Donofrio Gaetano, tailor
28 Daus Anna A. grocer
30 Baker Henry T. laborer
Baker Eva G. Miss, b.

Troup St. crosses.

44 Wilson Anna D. grocer, h.
46 Vetore Francesco, grocer, h.
Zicari Cologero, laborer, h.
48 Lazaro Francesco, shoemaker
50 Communelli Frank, laborer
54 Sabin Mary Mrs.
Mathieson Robert, b.
56 Gigliotti Giuseppe, laborer
58 Hart Joseph, laborer
Smith Clarence, laborer
60 Price Frank, bellman
62 Schiano Raffaele, grocer, h.
64 Burns Philip
64½ Vacant house
66 Roach David, jr. lather
McIntosh Helen Mrs. b.
66½ Cristofaro Francesco
Sinnie Anthony, laborer
Roberts Elmer, lather, b.
68 Vetter Joseph, laborer
Bianchi Josephina Mrs.
70 Quigley John, laborer
72 Butteris John, laborer

Atkinson St. crosses.

82 Farface Joseph, grocer, h.
84 Vacant store
86 Erden Caroline Mrs.
88 Berrid Dominick, laborer
90 Bresky Rudolph, laborer

Babbitt Place crosses.

94 Powers Jennie Mrs.
Howard Walter R. iceman, b.
Howard Addie, shoemaker, b.
96 Calella Michele, foreman
98 Celetti Pasquale, laborer
100 Schwaeger George, teamster
102 McKenna Thomas, bill poster

Central Library of Rochester and Monroe County · City Directories Collection
House Directory supplement

PRYOR, from 340 Joseph Ave., east, to 73 Hanover; wd. 8.

Right Side.

5 Archter & Pitnitzky, cartmen
7 Rosenthal Israel, shoemaker
Mofsky Nathan, tailor
r. Cooper Morris, tailor
Hoffman Henry, carpenter
9 Forman Wolf, tailor
Zelomek Alexander, presser
Apener Henry, tailor
Apener Isaac, tailor
11 Cross Hyman, tailor
r. Felpowski Abraham, pedler
13 Bitker David, milk
Oppenheim Abraham, pedler
15 Becker Mendel, laborer
17 Kurawosky Lazarus, tailor
19 Muskowitz Jacob, junk
21 Levin Morris, tailor
Liberman Charles, tailor
23 Cohen Meyer, carpenter
25 Zeltzer Hyman, carpenter
r. Markfeld Samuel, presser
Levinsky Barnard, presser
27 Cohen Joseph, tailor
Sablsky Nathan, carpenter
29 Nowack Frederica Mrs.
Nowack Louis, curled hair, b.
33 Solivich John, laborer

Left Side.

4 Anshe Poland Church
8 Sheff Morris
10 Sielaff August, laborer
Sielaff August J. clerk, b.
12 Cohen Charles, tailor, h.
16 Hollander Morris, fish
r. Cohen Isadore, baker
18 Lapides Harry, milk
Lapides Isaac, butcher
20 Goldensohn Morris, pedler
Goldensohn Anna, clerk, b.
22 Burkhardt Emma, tailoress
Burkhardt George, tailor, b.
24 Rabinowitz Myer, pedler
26 Lessinger Isaac, pedler
Grossman Davis, cigar maker
28 Harris Joseph, tailor
Bossim Isadore, tailor
30 Sachs Barnard, painter
32 Rodinsky Peter, shoemaker, h.
34 Geck Frank, laborer
Mingoch Michael, pedler

PULASKI, from St. Casimir, east, to 1059 Hudson Ave.; ward 17.

Right Side.

75 Zwonicerek John, laborer
79 Nowicki Andrew, polisher
83 Kolaski Thomas, laborer
89 Felerski Frank, brewer
93 Kozlowski Lorenz, laborer
97 Podgorski Stephen, laborer
Lukasiewicz John, brassworker

Left Side.

76 Kwiatkowski John, laborer
80 Smolanek Andrew, ironworker
84 Nogai Michael, tinsmith
Nogai Martin, laborer, b.
90 Napierala Timothy, laborer
94 Sedorski Clement, tailor
98 Kaleta Andrew, laborer

PULLMAN COURT, from 99 Plymouth Ave. North, west, to Scott Place; ward 1.

PUTNAM, from 29 Cleveland, south, to 22 Helena; wd. 8.

Right Side.

5 Becker Victoria Mrs.
Becker Edward, plumber, b.
Becker Otilia, buttonhole mkr. b.
7 Stein Rebecca Mrs.
Stein Louis, tailor, b.
Stein Grace, clerk, b.
Lambert Isaac, presser

Left Side.

2 Michaels Jacob, tailor
4 Perrine William J. cutter
6 Drecoll John C. clerk
8 Gering Peter, rags
Gering Rose, tailoress, b.
Gering Esther, telephoner, b.
Gering Fannie, telephoner, b.
10 Beach Louisa Mrs.
Beach Anna, boxmaker, b.
12 Levien Harry, carpenter
Simon Lester, tailor
Smith Joseph, packer
Newman Louis, brassworker

QUINCY, from 1550 Main East, north, to 659 Garson Avenue; ward 18.

Right Side.

20 DeVoll Frederick A. salesman
Dillingham Ethel, nurse, b.
38 Pettis Austin E. engineer
44 Remington Eva P. Mrs.
Swann Lucy A. housekeeper, b.
48 Judd Fred B. conductor
66 Orbaker Edward M. carpenter
Orbaker Elmer J. tailor, b.
Orbaker Evelyn K. Miss, b.
68 Cole William S. salesman
80 Vacant house
84 Gary William J. chef
86 Chidsey Fred R. carpenter
Chidsey Charles E. student, b.
96 Read Arthur, conductor
Read Clarence N. salesman, b.
100 Kahne Alfred, musician
102 Harris Fred. G. carpenter
Harris Ella N. Mrs. dressmaker
Harris Roy S. carpenter, b.

Federal St. crosses.

R. & S. B. R. R. crosses.

Central Library of Rochester and Monroe County · City Directories Collection
House Directory supplement

Left Side.

19 Mostyn Henry, machinist
25 Shafer Jennie M. Mrs.
31 Merrit Frank, tailor
45 Miller W. Herbert, clerk
Rodenbeck William Mr. & Mrs.
47 Lee Emma E. Mrs.
Lee Thomas C. insurance, b.
Lee Harry R. b.
Lee Elizabeth C. nurse, b.
53 Nevin Patrick, brakeman
55 Sullivan Wm. E. men's furnshgs.
61 Schroedel Fred G. supt.
69 Mastin Edward F. lineman
71 Runne William, shoemaker
77 Taillie John, driver
00 Vacant house
00 Vacant house
87 Ellender Ernest B. finisher
99 Frame John A. driller
Frame Elmer A. diemaker, b.
Brion Richard W. machinist, b.

Federal St. crosses.

R. & S. B. R. R. crosses.

RACE, from 10 Aqueduct, east, to Graves; ward 1.

RAILROAD, from 1040 Main East, northwest, to Public Market; ward 18.

Right Side.

4 Wilcox Charles, blacksmith
Hipp Spencer E. harness maker
14 American Drafting Furniture Co.
Old Colony Chair Co.
16 Street F. G. Co. oil
28 Southwick Theron T. oil mfr.

Fourth St. begins.

96 Hoffman C. J. & Sons, carpntrs.
124 Maas William F. carpenter
140 Lancashire Eliza Mrs.
Lancashire Frederick, clerk, b.
Lancashire Grace, clerk, b.
142 Seeley William, foreman

Left Side.

0 Comstock E. A. Co. lumber yard
55 Phelps & Lyddon Co. piano cases
97 Bantleon Bros. Co. sash, blinds and mouldings.—*See page* 997
00 Hunting Co. warehouse
131 National Biscuit Co.
137 Phillips Bros. Fruit Co.
145 Wayne County Fruit Co. dried fruits
153 Eastern Basket and Veneer Co.
157 May Walter & Co. produce
Smith M. M. lumber

RAINES PARK, from 34 Lake View Park, north, to 327 Flower City Park; wd. 10.

Right Side.

6 Buedingen Ferdinand Mr. & Mrs.
Buedingen W. John, b.
8 Oster Arthur W. Mr. & Mrs.
8½ Ingle Arthur H. Mr. & Mrs.
10 Kelley James E. Mr. & Mrs.
12 Duchscherer Philip Mr. & Mrs.
14 Dennie Ed. B. Mr. & Mrs.
Dennie Frank Mr. & Mrs.
16 Diemer Michael Mr. & Mrs.
Diemer Caroline M. teacher, b.
Diemer Harriet C. clerk, b.
Diemer George R. drghtsman. b.
22 Blain James L. Mr. & Mrs.
24 Schoonover Frank S. Mr. & Mrs.
Schoonover Frank S. jr. b.

Birr St. crosses.

72 Kline Floyd M. Mr. & Mrs.

Augustine St. crosses.

00 Nazareth Hall Academy

Alameda St. crosses.

Albemarle St. crosses.

Seneca Parkway crosses.

Magee Ave. crosses.

500 Clicquennoi G. A. Mr. & Mrs.

Clay Ave. crosses.

Left Side.

5 Prutsman Dennis P. Mr. & Mrs.
9 Wilson Joseph R. Mr. & Mrs.
15 Gray William C. Mr. & Mrs.
Gray Helen Miss, b.
Gray Julia M. Mrs. b.
Traver Elizabeth Mrs. b.
Traver Edward V. steamfitter, b.
19 Pfaefflin Herman Mr. & Mrs.
Willimek Fedor Mr. & Mrs.
Willimek Fannie Miss, b.
23 Dresser Harriet F. Mrs.
Dresser J. Kenneth, b.

Birr St. crosses.

Augustine St. crosses.

Alameda St. crosses.

Albemarle St. crosses.

Seneca Parkway crosses.

Magee Ave. crosses.

Electric Ave. begins.

Clay Ave. crosses.

000 Vacant house
000 Vacant house
000 Vacant house

RAINIER, from 234 Glenwood Avenue, north, to 243 Lexington Avenue; ward 10.

Right Side.

4 Smith Charles, carpenter
8 Thomas Owen H. insurance
12 Sherman Harry W. Mr. & Mrs.

Central Library of Rochester and Monroe County · City Directories Collection
House Directory supplement

16 Murphy Charles F. Mr. & Mrs.
Murphy Chas. F. jr. cam. mkr. b.
Murphy George W. photographer
18 Sargent Harriet Mrs.
Sargent Sadie Miss, b.
Price Elizabeth Mrs. b.
20 Bennett Edward A. bookkeeper
22 Crowley Andrew, motorman
24 Hunter Robert, teamster
Hunter Effie M. Miss, b.
26 Bowman Ephraim J. machinist
Bowman Mary A. Mrs. b.
28 Reeg Leonard L. Mrs. florist, h.
Reeg Mabel Miss, b.
30 Coughlin John, plumber
Coughlin Elizabeth G. teacher, b.
Coughlin Minnie A. Miss, b.
32 Fox George A. policeman
Fox Walter G. collector, b.

Left Side.

3 Rathke John A. woodworker
5 Vacant house
9 Hazard Thomas B. Mr. & Mrs.
Hazard Theodore C. b.
Hazard Charles A. salesman, b.
11 Bergmann Henry, camera maker
Bergmann Chas. H. electrician, b.
15 Durfee William H. Mr. & Mrs.
Hudson Raymond G. Mr. & Mrs.
Haslip Ruby, nurse, b.
17 Barry James G. laborer
19 Mix Willard, machinist
21 Barlett Eugene W. laborer
Barlett Ethel M. Miss, b.
23 Dykes Agnes Mrs.
Snelgrove Christina Mrs. b.
Dykes Anna Miss, b.
Dykes Elizabeth Miss, b.
25 Redfern James Mr. & Mrs.
Redfern James, jr. collector, b.
25½ Orcutt Charles B. Mr. & Mrs.
Upperman Louis, driver, b.
27½ Todd James, medicine
Todd Sarah K. b.
27 Crouse Harriett Mrs.
29 Carmichael James J. Mr. & Mrs.
31 DeVlieger John C. Mr. & Mrs.

RANDOLPH, from 886 Portland Avenue, near Durnan, east; ward 22.

Right Side.

19 Elston Alfred J. driver
21 Benkwitz Emil A. cutter
Seidel Beatrice Mrs. b.
23 Binder George G. assembler
105 Zeitvogel Stephen, blacksmith
Zeitvogel August, tailor, b.
107 Kingshorn Robert, mason
109 Glick Frank, teamster
Glick Frank, jr. tailor, b.

Left Side.

8 Schlueter Henry L. stockkpr.
Miller Henry, bartender
14 Schneider Joseph, tailor
Deagen William, clerk
20 Thelen Leo A. policeman
Martel Henriette Mrs. b.
104 Stott John S. court officer
108 Schlachter Henry W. printer
Reed Charles, printer

RANO ALLEY, across 211 Gibbs, west, to Schlitzer; ward 16.

Right Side.

0 Vacant house

Gibbs St. crosses.

3 Gates Helen Miss
Peters Anna Miss, b.
4 Gray John, janitor

RAU PLACE, from 415 St. Paul, west; ward 5.

00 Genesee Brewing Co.

RAUBER, from 768 Clinton Avenue North, east, to 27 Widman; ward 8.

Right Side.

13 Müller Albert, grinder
Schier David E. machinist
19 Lill Harry, assembler
23 Long Josephine H. Mrs.
Long Frank C. cartman, b.
Long Raymond J. milk, b.
27 Pasch Charles W. laborer
Pasch John H. shoemaker, b.
Pasch Fred A. shoemaker, b.
Pasch Edward A. clerk, b.
Pasch Amelia, tailoress, b.
Pasch Clara, tailoress, b.
31 Spacher John, carpenter
Spacher John A. tailor, b.
Spacher Rose, tailoress, b.
Spacher George, machinist, b.
Cornish Roy B. painter, b.
37 Link Elizabeth Miss
Saebel Joseph, tailor, b.
Saebel Maggie, tailoress, b.
Saebel Libbie Miss, b.
Dony Catherine, dressmaker, b.
41 Schaefer Valentine, laborer
45 Wagner Margaret Mrs.
Wagner Emma, tailoress, b.
Wagner Susie, tailoress, b.
Wagner William, lithographer, b.
49 Scheuerman Frank C. shoemaker
Scheuerman Catharine, dressmk. b
Scheuerman Helen A. tailoress, b.
Scheuerman Otto J. tailor, b.
Scheuerman Florence, bookkpr. b.
55 Long Frank H. toolmaker
59 Frisch Frank J. cigarmaker
63 Long Fred L. whipmaker
69 Long Adam A. machinist
73 Klix George O. cutter
Klix Henry A. clerk, b.
Klix Bernard, presser, b.
Arnfeldt Charles, machinist

Central Library of Rochester and Monroe County · City Directories Collection
House Directory supplement

77 Bergunda Henrietta Mrs.
Bergunda Anna, tailoress, b.
83 Bettin John, laborer
Bettin John, jr. sign painter, b.
Bettin Frank J. shipper, b.
87 Wittenberg Henry A. grinder
91 Heberger Catherine Mrs.
97 Weber Charles H. machinist
Conaughty Mary L. Mrs. b.
101 Pecoraro Vincenzo, laborer
105 Seitz Frank A. tinsmith
109 Martin Vitus, tailor
Martin Adam W. tailor, b.
113 Lill Henry J. carpenter
Lill Frank P. carpenter, b.
Lill John J. driver, b.
117 Yount Henry M. milk
123 O'Brien Thomas P. assembler
127 Roth Charles M. engineer
131 Stern Barnard, presser
137 Gebhardt John, cutter
141 Schwind Minnie Mrs.
145 Reh Eva Mrs.
Reh William, optician, b.
Reh Emma, tailoress, b.
Reh Tillie, clerk, b.
Reh Edward J. clerk, b.
149 Spindler Henry G. musician
151 Horn Emil W. ice
Horn Fred C. driver

Joseph Ave. crosses.

213 Wagner Katharine Mrs.
Hauer Fred, tailor
Wagner Peter, laborer

Left Side.

10 Elsensohn John B. porter
12 Begy Henry F. cigar maker
Powlak Valentine
16 Lang Edward E. awning maker
18 Watson James, optician
Becker Anna Miss, b.
20 Ritt Margaret Mrs.
Ritt Albert, blacksmith, b.
28 Darrer Fred C. tailor
32 Waterstraat August, tailor
Bieck Anna Miss, b.
38 Scheuerman Charles C. tailor, h.
42 Plotzke Emil, carpenter
46 Redding Jesse, painter
52 Lill Philip, tailor
r. Dasylysryn Michael, laborer
56 Drechsler Edward J. brassworker
60 Hetzke John, teamster
Hetzke Amelia, tailoress, b.
Hetzke Hattie, shoemaker, b.
64 Weber William F. woodworker
70 Kirchgessner Charles, tailor
Kirchgessner Fred, tailor, b.
Kirchgessner M. bartender, b.
Kirchgessner Elizabeth, b.
74 Klein Catharine Mrs.
Long Arthur T. conductor, b.
78 Buehler Magdalena Mrs.
Buehler Mary, inspector, b.
Buehler Albert, cutter, b.
Buehler Florence, inspector, b.
Metzger Bernard, gilder, b.
84 Paar John, harnessmaker
88 Raetz Julius, polisher
Raetz Albert, tailor, b.
Raetz Lena, tailoress, b.
92 Schmidt Charles A. optician
98 Jahreis John, laborer
Jahreis George, chairmaker, b.
Jahreis Louise S. Miss. b.
102 Wittenberg Phillipina Mrs.
Wittenberg Rosalia, tailoress, b.
106 Sombke William, laborer
Sombke Fred, driver, b.
Desens Caroline Mrs. b.
112 Haberbusch Frank W. foreman
116 Karweick John, mason
Bramer Fritz, blacksmith
r. Steinhauer Joseph, stonecutter
Grundler Louis, baker
120 Rett Valentine, finisher
126 Dailor John E. ice
r. Hoving Walter, machinist
134 Vacant house
138 Diem Charles, packer
r. Buchholz Minnie Mrs.
Schmidt Lena, tailoress, b.
144 Vierow Theodore, laborer
Lee William, chairmaker, b.
148 Stosend Charles W. machinist
Stosend William L. laborer, b.
Frank William, tailor, b.
152 Meditz Andrew, woodfinisher

Joseph Ave. crosses.

200 Hoewing Walther, presser
Hoewing Otto, presser, b.
206 Rosenbauer Roman, bartender
210 Thompson Frank S. tailor
Fuhrman John, buffer
214 Gerstner Emmet, engineer
Weingartner Jos. H. pianomkr. b.
Weingartner Arthur H. driver
220 Grapenstetter Barbara Mrs.
Grapenstetter William, tailor
Cooper John, b.
224 Barbein Abraham, grinder
230 Baumer Herman, cutter

RAVINE AVENUE, from Hastings, west, to Erie Canal; ward 10.

Right Side.

Clarkson St. crosses.

16 Jenks George J. foreman
18 Henkel Anna M. Mrs.
Henkel Jacob, machinist, b.
Kramer Herman, laborer, b.
20 Miller Nathan, tailor

Lake Ave. crosses.

Leavenworth St. crosses.

74 Speis Mary A. Mrs.

Central Library of Rochester and Monroe County · City Directories Collection

76 St. Peter Louis G. miller
St. Peter William L. clerk, b.
Behrens Richard, lensmaker, b.
Hanlin Margaret Miss, b.
78 Woodworth Elmer J. painter
80 Meyer William L. musician
90 Burnett Fred N. machinist
Carey Arthur, jr. plumber, b.
92 Vacant house

Fulton Ave. crosses.

122 Tuite Thomas J. Mr. & Mrs.

Malvern St. crosses.

134 Vacant house
144 Angevine Edward L. hoseman
Cork Jane H. Mrs.
146 Goering Albert M. Mr. & Mrs.
148 Berg Charles E. Mr. & Mrs.

Aldern Place begins.

190 Brownell Charles H. Mr. & Mrs.
Brownell John, b.
Brownell Adeline Mrs. b.

Tacoma St. begins.

216 Stuart Frank H. Mr. & Mrs.
Scheer Frank, carpenter, b.
Stuart James, chauffeur, b.
224 Basel Anthony, millwright
236 McAnaney Rose M. Miss
McAnaney Florence A. Miss, b.
242 Henricus E. Frederick Mr. & Mrs.
250 Neilson Thomas Mr. & Mrs.
Beman Rachel E. Mrs. b.
Phillips Charles Mr. & Mrs.
256 Guenthner Charles F. mason
Guenthner Oscar C. lndryman. b.
000 Vacant house
270 Tisdell Francis B. Mr. & Mrs.
Misson George E. painter, b.
276 Wheeler Justin E. motorman
282 Willsea Louis P. Mr. & Mrs.
290 Day J. William, blacksmith
296 Harper Thomas G. Mr. & Mrs.
Montgomery Mary Mrs. b.
304 Nolte John Mr. & Mrs.
310 Millhouse Joseph J. Mr. & Mrs.
316 Bachers George W. Mr. & Mrs.
Wagner Wm. N. Mr. & Mrs. b.
Wagner Arthur J. electrician, b.
Arthur R. W. draughtsman, b.
320 Coe Miles Mr. & Mrs.
Coe Glenny M. clerk, b.
Coe Nettie M. Miss, b.

Maryland St. begins.

354 Nugent Francis J. Mr. & Mrs.
Heilbronn Mary Mrs. b.

Dewey Avenue crosses.

388 Early Claude M. Mrs.
Griffin William, pressman, b.
390 Forest Herbert B. Mr. & Mrs.
396 Townsend Sidney, painter
398 Vacant house
402 Plaskett Frederick Mr. & Mrs.
404 Ludwig Otto Mr. & Mrs.
McElroy Anna Mrs. b.
McElroy Lida Miss, b.
406 Welles Germaine Mrs.

Finch St. begins.

Left Side.

3 White Thomas, barnman

Clarkson St. crosses.

15 Kelly Michael, foundryman
17 Miller William, machinist
Miller Helena Miss, b.
21 Swezey John J. laborer
Swezey DeVernon F. painter, b.
Swezey Lynn, helper, b.
Adams Charles, stage carpenter, b.

Lake Avenue crosses.

00 Calkins Albert B. carriage painter

Leavenworth St. crosses.

75 McNiff Flora Mrs.
79 Duffy Frank A. driver
85 Lester Frank S. Mr. & Mrs.
91 Upton Willard
Lyddon Emma A. Mrs. b.

Fulton Ave. crosses.

109 Taylor Edwin B. Mr. & Mrs.
Pendleton J. Thankful Miss, b.
115 Kehoe Hannah Mrs.
Kelley Martin F. pressman, b.
Kelley Delia, stenographer, b.
Kelley Hannah, bookkeeper, b.
119 Becker Frank W. Mr. & Mrs.
123 Rothe Henry F. finisher
Rothe John, machinist, b.

Malvern St. crosses.

131 Plant James, bookkeeper
Plant James E. manager, b.
133 Sugden Henry T. Mr. & Mrs.
Sugden Eunice Miss, b.
Sugden Thomas A. student, b.
137 Rogers George A. Mr. & Mrs.
Olsan Andrew Mr. & Mrs.
143 Rogers John R. Mr. & Mrs.
Rogers George F. printer, b.
147 Ludwig Frank M. lithographer
149 Teasdale George D. Mr. & Mrs.
151 Farman John E. Mr. & Mrs.

Salter Place begins.

163 Franck Lucinda B. Mrs.
Franck Charles G. b.
Franck Florence E. Miss, b.
169 Marples Arthur F. Mr. & Mrs.
191 Rawlings Henry T. camera mkr.
Berry Dwight, clerk
199 Osier Louis, teamster
Martinka Jack, helper
207 Stimus Frederick D. teamster
Randall Webster, watchman
219 Salter Charles D. Mr. & Mrs.
Haslip William Mr. & Mrs.
221 Plaskett Harry Mr. & Mrs.

Central Library of Rochester and Monroe County · City Directories Collection

225 Bocksberger August Mr. & Mrs.
241 Kimpson John, bicycles
Berg John, lastmaker
247 Palmer W. Scott
Palmer Charles A. machinist, b.
261 Smith John M. Mr. & Mrs.
267 Vacant house
273 Whipple Charles H. helper
279 Reddy Ellen Mrs.
Reddy James F. steamfitter, b.
287 VanRoo Minnie Mrs.
VanRoo Jacob G. salesman, b.
293 Carr Vernon D. Mr. & Mrs.
301 Moyer Frank C. Mr. & Mrs.
307 Fitz Simons Curtis, lawyer
321 Schmintz George Mr. & Mrs.
321½ Hornbrook John B. Mr. & Mrs.
325 Randall Homer J. Mr. & Mrs.
333 Banks George W. stockkeeper
Newsom Mary B. Mrs. b.
Banks Lorraine M. Miss, b.
339 Goldsmith Stephen H. Mrs.
Goldsmith Ina A. b.
347 Forest Joseph, shoemaker
Wilson Florence I. Mrs. b.
Forest May Miss, b.
353 Saffran Laura Mrs.
Saffran Charles, driver, b.
Forest Elmer C. clerk
359 Vacant house
365 Hewitt Henry, grocer
Hewitt Aline Miss, b.

Dewey Ave. crosses.

385 Newman George W. Mr. & Mrs.
387 Merrill Philip Mr. & Mrs.
393 Slater Edward M. Mr. & Mrs.
Flynn Anna J. Miss, b.
397 McCarthy Dennis F. Mr. & Mrs.
Ansell Henry, inspector, b.
Dashley Louise Mrs. b.
407 Smith Bernandine Mrs.
Smith John A. truckman, b.
411 McKague James C. screwcutter

RAYMOND, from 1147 Clinton Avenue South, southwest, to Howard, at city line; wd. 14.

Right Side.

2 Klueh Charles F. turner
Klueh Charles M. fireman, b.
4 Sehm Lawrence J. tailor
Wood Fred J. cutter
6 Carris William P. shoemaker
8 Holm William C. carpenter
10 Wolter John F. painter
12 Smith William, bartender
Smith William R. button mkr. b.
Smith Frank N. clerk, b.
14 Rhode William, carpenter
Rhode Frederick G. carpenter, b.
16 Reichert Paul, laborer
18 Polee Peter, machinist
20 Miller Andrew, shoecutter
24 Johnson Wm. H. teamster
26 Meyer George F. machinist
DeRow John, teamster
28 Welch Albert, teamster
30 Flowerday Samuel, motorman
32 Hixson John B. metal worker

Left Side.

1 Cornell Nellie F. Miss
Link Arthur C. musician
3 Drexler Adolf, compositor
Meyer Xavier, b.
5 Irons James A. paperhanger
7 Burbott Frank W. tailor
9 Hall Robert, foreman
11 Vacant house
13 Kalpin August J. painter
15 Burpee Earle R. L. clerk
Stenzel Henry E. cutter
17 Stellwagen Louis, foreman
19 Smith Arthur, jr. engineer

REDFIELD, from Freeman, south; ward 5.

45 Rochester Railway and Light Co.

REGENT PLACE, from 181 Milburn, south; ward 12.

Right Side.

1 Miller Herman W. florist
3 Edgar William A. chauffeur
5 Bushnell Elmer M. engineer
Hoffman George J. tailor
7 Mutrie Richard, carpenter
9 Shelp Harley A. clerk
O'Connor Ellen H. Mrs. b.
11 Schmidt Conrad, chauffeur
13 Evans Edwin, coater
15 Dedie Anthony J. gardener
17 Wood Fred, chauffeur

Left Side.

16 Allen Daniel G. foreman

REMINGTON, from 490 Clifford Avenue, north, to 459 Norton; ward 17.

Right Side.

16 Miller Godfrey P. shoemaker
22 Schmidt Bertha Mrs.
Schmidt Ernest F. helper, b.
26 Frelier Abraham, shoemaker
32 Ritter Otto A. cutter
Ritter Albert, cutter
36 Theuerkauff Carl Ludwig
Theuerkauff Carl R. artist, b.
42 Rehberg William, cutter
Savard Catherine L. Mrs. b.

DeJonge St. begins.

50 Weber Leopold, laborer
Faust George, cutter, b.
56 Damaske John J. watchman
Haas William, lithographer, b.
60 Bildstein Joseph, shoemaker
66 Kuchenbrot Constantine, butcher
70 Schwind Peter, driver
Schwind Frank E. foreman, b.

Central Library of Rochester and Monroe County · City Directories Collection
House Directory supplement

74 LaForce Bartholomay W. metal worker

Boston St. begins.

82 Schaeffer John, tobacconist, h.
84 Republican League Rooms
88 Eichas John, shoemaker
Fruehmesser Andrew, gardnr. b.
92 Lange Herman C. carpenter
Scully Frank A. carpenter, b.
96 Rupp Paul, laborer
100 Pfrimer Anna Mrs.
Weis Charles, bartender, b.

Langham St. ends.

122 VanAs Cornelius, grocer, h.
Koehnlein Henry, driver, h.
Moore Henry, tailor, h.
VanAs William, clerk, b.
VanAs John, clerk, b.
128 Loll Charles, lithographer
132 Müller Paul, salesman
Christian Jacob, painter
Board Emma Mrs. b.
138 Hasenauer Joseph J. tailor
Huber George A. clerk
150 Kesselring John N. tailor, h.
152 Pietschmann Augusta Mrs.
Lays Charles E. hrdw. splties.

Wilkins St. begins.

174 Correll Jacob, blacksmith
178 Lensing Herman J. wagonmkr.
184 End John F. driver
End Frederick J. shipper, b.
194 Appel John, machinist
204 Schellmair John B. mldng mkr.
Schenck Philip, b.
Schenck Eugene, machinist, b.
206 Kicherer Gottlieb, painter
Kicherer Frederick, painter, b.
212 Hatterscheid Joseph W. shoes, h.
Hatterscheid Joseph N. presr. b.

Terhaar St. begins.

220 Klix William, confectionery
222 Klick William R. camera mkr.
Klix William, confectionery
226 Borchers Fred C. grinder
230 Neuwirth Conrad, mason
236 Nifeneger Frederick L. tailor
238 Nifeneger Jacob, teamster
242 Engels Cornelius, chauffeur
246 Herbster Katie Mrs.
Herbster Louis, piano maker, b.
Herbster Frederick, pianomkr. b.
Herbster William, pianomkr. b.
Herbster Charles, bottler, b.

Avenue D. crosses.

284 Weingartner Henry, tailor
Weingartner Louis, steamfitr. b.
Weider Charles, tailor, b.
288 Raeppel Alfred L. cutter
292 Schmidt Frederick J. tailor
Kunz Arthur R. printer

Pardee St. begins.

310 Ludwig Carl, carpenter
Ludwig Andrew, buffer, b.
312 Pomeroy William F. chairmaker
Pomeroy Helen L. Miss, b.
Zill Annie Miss, b.
318 Schell Martin, carpenter
Rice Edward J. tailor
322 Mildenberger Henry cabinetmkr.
Mildenberger Mary Miss, b.
324 Miller Alois, laborer

Farbridge St. ends.

338 Pehta Charles, grinder
344 Kodweis Carl, cooper
350 Kressmann Charles J. carpenter
352 Ross Oscar, tailor

Leo St. ends.

Zimbrich St. begins.

400 Gutfrucht Carl F. A. polisher
404 Anselm Leopold, machinist
416 Spahn Louis G. saloon
420 Spahn Louis G. grocer, h.
Spahn Joseph F. clerk, b.

Weaver St. begins.

434 Merkel Otto J. finisher
436 Schultes Anthony, machinist
438 Marks Paul, camera maker
442 Heckman Garrett, clerk
Holzel William, draughtsman
446 Rauber Matthias, laborer
Rauber William J. helper, b.
Ballinger August, polisher, b.
450 Cotton Charles F. watchman
Cotton Phineas R. cutter, b.
462 Breitmeier John, polisher
Mutz Justina Mrs. b.
466 Schicker Lawrence, shoemaker
476 Haschmann Mathias, brasswkr.
480 Wagner Anna M. Mrs.
Wagner Mary A. Miss, b.

Lang St. crosses.

506 Reinisch Frederick J. musician
510 Ribstein Ernest J. foreman
512 Weiser Ludwig, carpenter
Weiser Henry, driver, b.
518 Moinard Armand F. buffer
522 Otto Herman, tailor
526 Stephany Frank, contractor
Stephany Carl, architect, b.
528 Stephany Richard J. carpenter
530 Vacant house
550 Wiemer Bernard B. foreman

Left Side.

21 Meyer Joseph, foreman
Meyer Joseph A. driver, b.

LaForce St. ends.

67 Gettelman Simon, dry goods, h.

Mead St. ends.

69 LaForce Martin, contractor, h.
LaForce Philip C. laborer, b.
75 Sturm Jacob, brewer

Central Library of Rochester and Monroe County · City Directories Collection
House Directory supplement

103 Leaper Minnie Mrs.
Leaper George, sawyer
105 Fuenrer Jacob J. painter
Horn Anna B. Miss, b.

Carl St. ends.

107 Rein Frances Mrs.
Rein Joseph, optician, b.
113 Doescher Charles A. coater
119 Usselmann John, cabinetmaker
125 Lutz Christian, moulder
133 Oehlbeck August, optician

Avenue A crosses.

145 Strolis Anthony, laborer
147 Bukowski Frank, laborer
153 Bowen Nelson A. confectnry. h.
Gamelin Nancy Mrs.
157 Rappl Joseph, laborer
Rappl William, tailor, b.
161 Wagenhauser Frank, butcher

Ketchum St. ends.

175 Happ Samuel B. laborer
Cosier Ernest G. shipper
McClane Arthur E. waiter
Harris Herbert, laborer
181 Bandel Johanna Mrs.
Bandel John, baker, b.
Bandel Frederick W. baker, b.
187 Stiehler Emil, fireman
Stiehler John M. metalwkr. b.
191 Prince Henry, helper
195 Freitag Frank, laborer
Hoppe Carl, mason

Morrill St. ends.

207 Saele Giuseppe, shoemaker
211 Kuter Ferdinand, tailor
217 Yorkey Clarence L. shoemaker
221 Forkel Christian, tailor
229 Geisler Joseph, grocer, h.

Bloomingdale St. ends.

237 Robinson Robert C. chairmaker
Krenke Augusta Mrs. b.
241 Schmuck Joseph C. leather wkr.
245 Breunig Frank, painter

Avenue D crosses.

297 Krupka Harry, solderer
Pakutor Michael, operator, b.
Makoka Michael, laborer, b.
301 Loeb Albert, upholsterer
311 Bock William E. stonecutter
Heidt Salomea Mrs. b.
313 Karweick August, laborer
Karweick Edward, tailor, b.
Karweick George A. bottler, b.
319 Schaefer Frank J. cabinetmaker
323 Wolfert A. Louis, insurance

Kohlman St. ends.

343 Isselhard Michael, polisher
r. LaForce Christ, shoemaker
345 St. Josaphat's Greek Cath. Ch.

Ereth St. ends.

375 Heckman Jessie Mrs.
VanDam Lambert J. mtre. rdr. b
Heckman Thomas, baker, b.
377 Close William S. sorter
381 Burgomaster Bartel, moulder
385 Schulz Theodore A. carpenter
Schulz Emma, tailoress, b.
389 Schraenkler John, car cleaner
Wolff Herman A. painter, b.

Oscar St. ends.

421 Crecely Alphonse, cooper
423 Hockenjos Frank L. carrier
425 Sohn Daniel, machinist
431 May Charles, helper
437 Mikletisch Simon, optician

Borchard St. ends.

Lang St. crosses.

517 Kochert Louis, carpenter
Kochert Charles, carpenter, b.
Kochert Mary F. stenogrphr. b.
519 Fritz E. G. Co. flavoring extrts.
Fritz August J. manager, h.

RENFREW PLACE, from 395 Troup, south; ward 11.

Right Side.

3 Chatham Joseph R. carpenter
Fravel Albert H. carpenter
4 Drexel Charlotte O. Mrs.
Palmer J. Leo, clerk, b.
Drexel Amelia E. clerk, b.

Left Side.

1 Francis Charles H. helper
Francis Wesley, salesman
McConnell Absalom C. contctr. b.
2 Livingston John S. butcher

RENWOOD, from 1352 Clifford Avenue, north, to 135 Jennings; ward 22.

Right Side.

4 Kamm Casper, mason
Johns Frank, mason, b.
8 Kunow William E. clerk
8½ Keller William E. metal wkr.
Lape Samuel, clerk, b.
10 Stiegman William, tanner
Wehrle Henry, clerk, b.
12 Mildahn Frank, saloon
Lohrman John, b.
14 Javet Rudolph, spinner
Minster Dora Mrs. b.
16 Schroeder William A. carrier
20 Saunik Max, cabinetmaker
22 Rudolph Rosie M. Mrs.

Left Side.

1 Smith Edward V. packer
3 Waterman Leslie H. manager
5 Auer John G. carrier
7 Rounding Charles W. milk
17 Toates Avery R. produce
19 Rosen Carl, blacksmith
Case Henry, laborer

Central Library of Rochester and Monroe County · City Directories Collection
House Directory supplement

RESERVOIR AVENUE, from 922 Mt. Hope Ave., east, to Highland Park; ward 14.

Right Side.

1 Remington Janet Miss
7 Remington Harvey F. Mr. & Mrs.

South Ave. crosses.

00 Fleming John D. Mr. & Mrs.
Fleming Leo C. bookkeeper
Colvin Anna, hairdresser, b.
00 Kane William C. gatekeeper
00 Miller George H. gatekeeper
00 Rochester Water Works Office
Mt. Hope Reservoir
00 Gate House

Highland Park

Left Side.

00 Pike Frank, farmer
Pike Myra, dentist, b.
Pike Florence Miss, b.
00 Tucker Charles A. Mr. & Mrs.
30 Thompson Horace L. Mr. & Mrs.

South Ave. crosses.

00 Lamberton Conservatories
00 Highland Park Pavilion

REYNOLDS, from 281 West Avenue, south, to 435 Seward; wards 11, 19.

Right Side.

5 Cornwall Anna V. Mrs.

Lapey Place begins.

9 Leyden Margaret L. Mrs.
Leyden Blanche E. Miss, b.
Ball Anna M. Miss, b.
15 Darrow Emily Mrs.
Petty Jessie L. Mrs. b.
Piper Clinton J. clerk, b.
Duffield William H. driver, b.
Buchholtz George M. shipper, b.
Parker William, driver, b.

Troup St. crosses.

25 Alexander Florence D. Mrs.
29 Grady Thomas Mr. & Mrs.
Grady May L. Miss, b.
Grady Harriet L. Miss, b.
Grady Florence R. Miss, b.
33 McSweeney Hannah Miss
Daniel Addison, shoemaker, b.
Harley William A. salesman, b.
37 Brayer Elizabeth Miss
Brayer Emma C. Miss, b.
Brayer Margaret Miss, b.
Brayer Bertha B. Miss, b.

Clifton St. crosses.

49 Endres & Bartholomay, grocers
49½ Spring Charles H. instructor
Burleigh Theodore F. blacksmith
Burleigh Flossie C. Miss, b.
Hawkins Frederick J.
Hinde Joseph A. fireman
51 Schroth Henry F. market
51½ Rose Edward F. cigar maker
53 Hinde Joseph A. Mrs. millinery
55 Taylor Chester, cabinet maker
57 Walsh Julia Mrs.
Walsh Nellie A. Miss, b.
59 Evans Frances E. Mrs.
Evans Charles D. searcher, b.
Evans Cecil E. clerk, b.
Evans Arthur D. clerk, b.
Evans Horace G. bookbinder, b.
61 Hall William R.
63 Arnold John A. barber
65 Waugh Judd, inspector
Cloonan Joseph, painter
67 Merrill Norman H.
67½ Wiseman Valentine, laborer
69 Ryan John A.
Ryan Timothy B. engineer, b.
Ryan Bridget Ann, b.
73 Ramsey George, diemaker
75 Baker John J. fireman
75½ Curtis Glenn B. teamster
77 Dingman Ray B. laborer
Dukelow Thomas R. laborer, b.
79 Vacant house
81 Winslow George, salesman
Voecks Michael, waiter
Callahan Karl A. clerk
Connelly John W. clerk
Tibbits Frank, carpenter
DeMay Peter, beltmaker
83 Barker Helen Mrs.
85 Sterrise Abram J. grocer, h.
85½ Heins Norman F. button mkr.
87 Briggs William F. market

Adams St. crosses.

91 Salitan Morris, flour and feed
99 Strogen Courtney, driver
Strogen Miles C. b.
Strogen Elizabeth, fringemaker, b.
101 MacPherson Louis S. machinist

Knowles Alley crosses.

105 Vail Bertram N. bakery
107 Vail Bertram N. bakery
109 Wallace Eugene, painter
111 Kelly P. Henry
Yeo Ernest, inspector
Hilly George J. timekeeper, b.
113 Warner Charles, superintendent
Rogers William, clerk
115 Kelly John W.
Kelly James W. lawyer, b.
Kelly Mary H. stenographer, b.
Kelly Sabina C. stenographer, b.
Kelly Alice F. Miss, b.
117 Drew & Hunn, bakery
Coonan Norman, fireman, h.

Tremont St. crosses.

121 Betts Ira W. wagon mfr.
123 May Alfred E. stable
125 Meyers Thomas E. tailor
Weirich Frederick N. driver

Penn St. begins.

Central Library of Rochester and Monroe County · City Directories Collection
House Directory supplement

133 Madden Ann J. Mrs.
Madden Frank J. shoemaker, b.
135 Huff John C. blacksmith
Huff James, driver, b.
Huff Alfred, driver, b.
137 McMenomy Patrick J. lineman
139 McBurney Chester, printer
ONeil Susie Miss, b.
141 Gocshar Mary Mrs.
Gocshar Charles D. stenogr. b.
Gocshar Bernard F. student, b.

Bronson Ave. crosses.

000 Seventh Day Adventist Church
161 Cazeau Theodore H. clerk
Cazeau Chester A. electrician, b.
Cazeau Ella F. b.
163 Waterhouse George B. musician
Waterhouse Abigail R. Mrs. b.
165 Josh Jacob P. hardware
167 Smith Patrick M. filmmaker.
Smith Cecelia E. Miss, b.
Smith Margaret E. teacher, b.
Smith Walter P. ribbon mkr. b.

Cady St. crosses.

177 Werth Caroline Mrs. grocer, h.
Werth Charles H. clerk, b.
Werth Emma M. Miss, b.
177½ Peister Emma Mrs.
Peister Lewis W. clerk, b.
179 Stinehour Hugh B. carpenter
181 Swan Edward E. driver
183 Weston Lewis H. shoemaker
187 Sizer Alfred E. clerk
189 Schultz Albert, painter
191 Havens Edward J. cartman
195 Morgan Thomas A. plumber

Champlain St. crosses.

Ruff Alley crosses.

215 Sullivan Edward, painter
217 Wehnert Rudolph, cutter
Walker Sanford, butcher
219 McGurn Elizabeth Mrs.
McGurn James B. salesman, b.
McGurn Joseph E. cable splcr. b.
Heffernan Joseph, woodworker

Frost Ave. crosses.

231 Schell Andrew, cutter
Schell William A. drghtsman. b.
233 Wilson Herman, conductor
235 Butts Lambert C. moulder
237 Verhoeven John B. engineer

Whittlesey Alley crosses.

239 Harder William, driver
Bedard William J. driver, b.
241 Simmons Frank, junk
243 Hearns Charles A. market
245 Vacant house
247 Aikens O. E. Mrs. variety str. h.
249 Vacant store
251 Vacant house
253 Vacant store

255 Monroe George F. barber

Bartlett St. crosses.

257 May & May, grocers
Finger William J. laborer, h.
261 May Isabella Mrs.
May Edward A. plumber, b.
May Josephine E. grocer, b.
263 Allen John, laborer
265 McGill William B. ticket agt.
McGill Samuel, polisher, b.
Griffin Minnie, camera mkr. b.
265½ Denny Agnes Mrs.
Denny John W. gummaker, b.
Denny Cameron B. cutter, b.
267 Merz Frank L. clerk
269 Albright Lucius B. mason
271 Sweeney Ellen Mrs.
Sweeney Catharine Miss, b.
Sweeney John, laborer, b.
273 Slayer George J. glassblower
275 Kerr James, grocer, h.

Columbia Ave. crosses.

277 Fellman John, printer
279 Ingols A. Lynn, inspector
283 Milne George, salesman
Speed William A. helper, b.
285 Kennedy Seth, carpenter
287 Kilakowski Joseph
289 Dakin Edward W. jr. foreman
291 McCammon Thomas W. tinsmith
293 McVean Wm. H. foreman

Hawley St. crosses.

297 Vacant house
299 Vacant house
301 Moulton Anson L. salesman
303 Hoffman John, laborer
O'Kane Walter J. shoemaker, b.

Flint St. crosses.

317 Smith Ella L. dressmaker
Combs Herbert S. carpenter, b.
Weingartner George, tailor
319 Miller Foster, shoemaker
321 Enright Michael J. carrier
323 Maxey Walter F. lieutenant
Metzger Bertha A. tailoress, b.
325 Wood Alice A. Mrs.
Wood Kerby, machinist, b.
Wood Nellie, polisher, b.
327 Emsley William, stonecutter
329 Pollock Percival A. piano mkr.
Pollock Susan E. Mrs. b.
McPhail William H. bookkpr. b.
331 Lawson Wm. J. stenciler
Lawson W. Frank, paper ruler, b.
Darling George, stenciler, b.
333 Moore James H. Mrs.
335 Cotter Byron, cooper
Flanigan John, barber, b.
Flanigan Pierce, bartender, b.
Flanigan Anthony, glassblwr. b.
Flanigan William, barber, b.
337 Dower James, foreman

Central Library of Rochester and Monroe County · City Directories Collection
House Directory supplement

Left Side.

Rice Alley ends.

14 Evans George W. Mr. & Mrs.
16 Kelly Owen
Kelly David J. machinist, b.
Sterling Homer, machinist, b.

Troup St. crosses.

28 Griswold Saml. B. passenger agt.
32 Smith Mary H. Mrs.
Deitzel Mary E. Miss, drsmkr. b.
Reynolds Clarence L. clerk, b.
34 Truesdale Mina E. Miss
Goler Amelia M. Miss, b.
Rice Frank E. salesman, b.
Gilbert Frank E. salesman, b.
36 Hammond Thomas Mr. & Mrs.
38 Orchard Robert I. patternmaker
Ottnatt Emma L. Miss
Ottnatt Mary Miss, b.
40 Schlager Raymond W. demonstrator

Clifton St. crosses.

52 Dowling Harry J. baggageman
Thatcher Fred. N. engineer, b.
54 Benway Sayles B. salesman
Fenton Daniel, repairer, b.
56 Sheehan James T. machinist
Sheehan Eugenia H. clerk, b.
58 Long Irving, paperhanger
Lewis Norman, toolmaker, b.

Atkinson St. ends.

68 Brown Charles A. cooper
Goodwin Joseph J. shoe mfr.
70 Uhl Abbie S. clerk
Uhl Florence M. shoemaker
Uhl Joseph, b.
74 Knapp Victor Mrs.
Knapp Edith E. Miss, b.
Knapp Cora Miss, b.
76 DeVillers Mary A. Mrs.
78 Harrison Abraham, blacksmith
Griffis George D. shoemaker
80 Stuart George M. towerman
Stuart James W. heel cutter, b.
Bowen Walter B. musician, b.
82 Hiller Ernest R. grocer
84 O'Mara Edward, cutter
Rowley Herman H. repairer
Cheney Ralph, driver
Vogt Jacob, moulder
86 Vacant store
00 Richer Emma M. Mrs.
88 Kugler Emma, fancy goods, h.
Kugler Celia, clerk, b.

Adams St. crosses.

90 Baldwin's Drug Store
92, 94 Briggs Frank E. hotel
96 Baglin Joseph C. driver
98 Reynolds Edward, teamster
100 Ramsdell Edward G. carpenter
Forward Leland D. carpenter, b.
102 Arnold John A. barber
Ecker Frederick H. bartender, h.

Knowles Alley crosses.

104 Stanton Theodore C. laborer
106 Morphet George, tailor
108 Vacant house
110 Hiltbold Herman M. carpenter
112 Seip George L. engineer
Gorman William, laborer, b.
114 Gilchrist John P. shoemaker
Finklestein Samuel, tailor, h.
114½ O'Brien John, watchman
116 Manning Peter D. butter & eggs

Tremont St. crosses.

118 Pfluke Fred E. grocer
120 Vacant store
122 Barry Michael, laborer
Schulz Christopher C. cigar mfr.
FitzGerald Edw. J. foreman, b.
Sackrider Augusta Mrs.
124 Brown Frank F. saloon
126 Dunphy Martin V. finisher
130 Doyle Mary R. Mrs.
Doyle John R. painter
132 Schneider George, clerk
134 Adams Louis, carpenter
136 Langley Otto, elevatorman
138 Yates Fred A. carpenter
140 Kase Charles, grocer
Collinson Gertrude Mrs. b.
144 Kase Charles, grocer

Bronson Ave. crosses.

150 Josh Jacob P. hardware
152 Kneuer John L. tailor
154 Vacant house
156 Scott James H. decorator
158 Fleischer John H. stillman
Fleischer Louis, blacksmith
160 Mullett Elmer G. buttonmkr.
Mullett Edward, buttonmkr. b.
Marts Fannie F. Mrs.
Hoeffner Fannie Miss, b.
162 Sachs Louis
164 Dolman John J. painter
Herring Magdalene, dressmaker
166 Sullivan Katharine E. Mrs.
McDonald John P. detective, b.
168 Mason John H.
Mason James H. compositor, b.
Mason Robert H. driver, b.

Cady St. crosses.

178 Johnson Jacob, market
178½ Gray Norva E. barber
180 Allen Richard, laborer
182 Tessner Max, electrician
184 Wheatley Thomas I. inspector
188 Kearns Mary E. Mrs.
Kearns Mary F. clerk, b.
Disney Clara A. shoemaker, b.
Disney George M. b.
190 Campbell Frank M. piano mover
Ward Helen, nurse, b.
Ward Elizabeth, bookkeeper, b.

Faxon Alley ends.

Central Library of Rochester and Monroe County · City Directories Collection
House Directory supplement

192 Johnson Jacob, market
Johnson Benjamin, clerk, b.
Johnson Charles, clerk, b.
192½ Culliton Wm. J. electrician
194 Vacant house
196 McKenna J. Mrs. variety str. h.

Champlain St. crosses.

206 Weiser Louisa M. Mrs.
210 LeBlanc Joseph J. tinsmith
212 Holden Edward, tailor, h.

Ruff Alley crosses.

216 Luchsinger Arthur M. planer
218 Albright Edmund L. mason
Albright L. Lawrence, printer, b.
222 Weisenberger William D. mchst.

Frost Ave. crosses.

230 Alden Theodore C. grocer, h.
Gleisle Herbert, locksmith, b.
232 Clonick Max, tailor, h.
234 Dietrich Mattie Mrs.
Dietrich Jennie P. boxmaker, b.
238 Baker Albert S. laborer
Zimmerman Frances Mrs. b.

Whittlesey Alley crosses.

242 Vacant house

Bartlett St. crosses.

262 Carter William, tinsmith
264 Daniels Frank R. carpenter
264½ Whitney Albert F. carpenter
266 Nash Samuel S. laster
268 Willson John, engineer
270 Vance Robert W. sawyer
274 Ryan James H. grocer
Little Alfred F. stockkeeper, h.

Columbia Ave. crosses.

286 West Fred L. woodworker
Shields Alexander B. lastmaker
288 Leigh John B. plumber
290 Reinhardt William, cutter
Reinhardt Ada M. stenogr. b.
292 Blum Albert J. shoemaker
292½ Harvey Foster L. machinist
294 Culbertson Hugh E. lawyer
294½ Barber Theodore, bakery

Hawley St. crosses.

000 Vacant house
296 Potter Lewis H. carpenter
298 Kemph Margaret Mrs.
Kemph Louise S. shoemaker, b.
Sweeney Ralph, machinist, b.
Kemph Frances, thermometer maker, b.
300 Kinsella George W. shoemaker
Kinsella Anna, waiter, b.
Kinsella Margaret, telephnr. b.
302 Smith Fannie P. Mrs.
Wittman William
r. Williamson Robert R. policeman
304 Mountcastle Albert E. mason
Mambretti Miro, blacksmith
306 Sullivan John, laborer
Sullivan Mary, camera mkr. b.
308 Vacant house
310 Wood Fredk. M. grocer, h.
Wood Charles W. clergyman, h.

Flint St. crosses.

314 Franklin George B. foreman
Doell C. Louise, housekeeper, b
316 Stanton George W. laborer
Stanton Helen M. shoemaker, b.
Stanton Harry B. baker, b.
318 Collins Zaily, cigar maker
Collins Gertrude E. packer, b.
Collins Edward W. policeman, b.
320 Vacant house
322 Ford Edward W. mason
Ford Raymond S. woodwkr. b.
324 Gerrard Edwin, stove mounter
Gerrard Clifford, lineman, b.

RHINE, fr. 76 Hanover, east, to 331 Hudson Ave.; ward 8.

Right Side.

5 Allen Isaac, presser
Allen Max, pedler
7 Smith Abe, salesman
9 Hendrikse Johanna Mrs.
Hendrikse Anna C. Miss, b.
Hendrikse Wm. A. motorman, b.
Hendrikse Albert F. trimmer, b.
11 Fennig Morris, tailor, h.
Perlman Max, tailor, h.
13 Krieger Max, butcher
15 DeRoller John, truckman
DeRoller Martin, machinist, b.
DeRoller Mary, bookkeeper, b.
Heinzle Mary, tailoress, b.
17 Boston School of Music
Musicus Jacob, musician, h.
Gallant Abraham, rabbi, h.
Finkelstein Jacob, tailor, h.
Goldstein Samuel, carpenter, h.
Goldstein Harry, carpenter, b.
19 Lisson Barnet, tailor, h.
21 Finkelstein Morris, pedler
r. Miklofsky Louis, pedler
23 Gup Ethel Mrs.
r. Sazalski Frank, machinist
Novzimek Michael, machinist
25 Oppenheim Samuel, junk
27 Weinberg Harry, tailor
29 Kahn Marcus, rags, h.
Kahn Goldie, dressmaker, b.
31 Cohen Jacob, tailor
33 Goldstein Max, tailor
r. Pomerantz Isaac, mason
r. Fogel Moses, tailor
35 Philip Harris, tailor
00 Jewish Synagogue
39 Kleason Nellie Miss
Kleason Cornelia A. Miss, b.
41 Diamond Hyman, tailor
43 Freedman Samuel, pedler

Central Library of Rochester and Monroe County · City Directories Collection
House Directory supplement

Left Side.

8 Dzazgouski Peter, tailor
Brink Emil, carpenter
10 Cominsky Morris, pedler
Levin Abraham, pedler
12 Silverman Hyman, tailor
14 Bernstein Sarah Mrs.
r. Gordon Alexander, carpenter
16 Levy Jacob, tailor
r. Levy Jacob, tailor
18 Amdoursky Samuel, sorter
Tittelman Benjamin, tailor
Gumbiner Jacob, junk
r. Brown William, junk
20 Kaufman Solomon, tailor
22 Taylor James, packer
24 Levy Simon S. tailor
r. Grossberg Max, carpenter
26 Finestone Minnie Mrs.
Finestone Abraham, confectnry.
28 Kannewischer John, tailor, h.
Kannewischer Wm. J. tailor, b.
Kannewischer Carl, clerk, b.
30 Whitley Frank, shoecutter
32 Cohen Meyer, laborer
Berger Jeannette Mrs.
Berger Samuel, tailor, b.
r. Sigel Lewis, laborer
34 Hyman Abram, tailor
Cohen Julius, tailor, b.
r. Epstein Nathan, tailor
Levi Hyman, pedler
36 Hartman Jacob
Kraft John, operator
38 Rosenthal Benjamin, junk
40 Gallant Jacob, salesman
Veenick Lesser, tailor
42 Behr Ernst, teamster
Massman Mathilda Mrs.
44 Zahn August, carpenter
Zahn Robert, fireman, b.
46 Reicher Nathan B.
Goldstein Jacob, tailor

RHONA PLACE, from 233 Sanford, south; ward 14.

Right Side.

1 Lawrence Frank, shoemaker
Christmann Mary T. Mrs. b.
3 Kwiatowski Albert, cement wkr.
Kwiatowski Andrew S. painter, b.
5 Cornish Fred M. painter

Left Side.

2 Nelson Walter, photographer
Graham Robert, laborer
Graham Ada, shoemaker, b.
Graham Rena, shoemaker, b.
4 Burpee Alfred F. motorman
6 Samenfink Frank, laborer

RICE ALLEY, from 288 Troup, north and west, to 6 Reynolds; ward 11.

RICE PLACE, from 20 Lyell Avenue, north; ward 9.

RICHARD, fr. 210 Meigs, easterly, across Wilcox; ward 12.

Right Side.

1 Gosnell Thomas E. carrier
1½ Ballway Charles N. elevatorman
Ballway Amelia E. Miss, b.
3 Hall Jacob B. collector
Hall Joseph A. clerk, b.
Hall William L. clerk, b.
Hall Lucy B. clerk, b.
Hall Anna C. cashier, b.
Hall Edward L. machinist, b.
Hall Sarah V. cashier, b.
5 Balch Raymond P. upholsterer
Balch Orlo M. crater, b.
Knight Ira, upholsterer, b.
7 Langworthy Harvey P. accntnt.
Langworthy Thos. B. solicitor, b.
9 Lown George R. shoemaker
9½ Diehl Louis F. assembler
Diehl Harry E. cabinetmaker, b.
11 Brown John W. salesman
11½ Gagie Martin J. filmmaker
Hendrick Anna R. bookkeeper, b.
12 Putnam Glen H. painter
Putnam George W. barber
13½ Grant George J. Mrs.
Hanlon John N. shoemaker, b.
15 Davis Chauncey H. salesman
Zukoski Fred, foreman, b.
17 Christ Raymond, clerk
Tunstall George H. real estate
Graham Emma L. dressmaker, b.
19 Howe Joseph W. civil engineer
Howe John M. brakeman, b.
Howe Charles J. cutter, b.
Howe Thomas, clerk, b.
21 Kober Charles W. shoemaker
Conway Charles A. shoemaker, b.
Conway Margaret S. Miss, b.
23 Hall George A. carpenter
25 Brown Catherine J. Mrs.
27 Southgate Herbert J. compositor
Southgate Ralph B. buyer, b.
Southgate Olive H. stenogr. b.
29 Banan Henry
31 Gibson Edward R. sporting gds.
Gibson Henry F. clerk, b.
Gibson Margaret Miss, b.
33 Campbell Theodore S. real estate

S. Goodman St. crosses.

39 Epping Robert L. J. butcher
39½ Rabideau Joseph O. steamfitter
41 Jackson Elmer E. salesman
43 Neafie Richard J. insurance
45 Jeffrey James C. batteryman
47 Wait William H. electrician
49 Barney Henry C. paperhanger
51 Simes Ella M. Mrs.
Baird Kenneth, electrician, b.
53 Rebholz Christian, gardener
55 Leight Henry K. guardsman
57 Smith Frank J. carpenter
Smith A. Augusta Miss, b.
Henderson Leon, toolmaker, b.

Central Library of Rochester and Monroe County · City Directories Collection

59 Peo J. Frederick, collar manuf.
Brigham Lawrence L.
61 Martin John, inspector
63 O'Brien Mary Mrs.
65 Webster Dillis R. music teacher
Webster Marguerite, teacher, b.
67 Claudius Edwin B. manager
Claudius Ione M. Miss, b.
Zinger Casper, clerk, b.
69 Manion John P. foreman
71 Stewart Robert, clergyman
73 Jenkinson James H. inspector
75 Dempsey Edward, fireman
Dempsey Joseph E. clerk, b.
77 Grosshans Gustave, clerk
Grosshans Alexander, checker, b.
Grosshans Martha Miss, b.
79 Brairton Michael J. barnman, b.
Miller George P. button mkr. b.
Mercier Nelson, b.
Short Joseph, shoecutter, b.
81 Mann Albert A. mosaic floors
Mann Ethel Miss, b.
Mann Hazel Miss, b.
83 Brown Harry J. woodworker
Cooper Thomas, clerk
Cooper Nellie Miss, b.
85 Evered Albert R. toolmaker
Evered J. Albert, carpenter, b.
Evered Herbert C. baker, b.
87 Kurtz Louis E. supt.
89 Cole William, gardener
Cole Ezekiel, gardener, b.
Cole William W. gardener, b.
91 Thomas William O. manager
Thomas Benjamin F. hoseman, b.
Price Norman, plumber, b.
93 Rutz Adam F. Mr. & Mrs.
Rutz Jessie R. Miss, b.
95 Doyle Charles J. contractor
Doyle Helen M. stenographer, b.
Doyle Maude H. Miss, b.
Doyle John T. carpenter, b.
97 Crossman Libbia M. Mrs.
Hagaman Lucina B. Mrs. b.
Morhiser C. Philip, shoemaker
99 Brown Chester C. clerk
101 Schuler Catherine Mrs.
Schuler Joseph, paper hanger, b.
Schuler Minnie J. clerk, b.
103 Heberling Thos. Mr. & Mrs.
Morgan Lucy Mrs. b.
105 Goodman William, janitor
107 Elms William V. machinist
Elms Amelia Mrs.
Elms Daisy M. clerk, b.
Elms Mildred M. b.
109 Penrose Charles, foreman
Penrose Charles B. shoemaker, b.

Left Side.

Edmonds St. ends.

S. Goodman St. crosses.

Rising Place begins.

Boardman St. ends.

70 Buhler Jacob Mrs.
Reeve Robert Mr. & Mrs.
Reeve Gertrude I. teacher, b.
72 Bishop Louis H. tailor
74 Wilferth Ann Mrs.
Wilferth Eugene, chauffeur, b.
Foster Albert, chauffeur, b.
Townsend Mary J. Mrs. b.

Sumner Park ends.

88 Carey John J. engineer
Proseus George M. feeder b.
Proseus James J. feeder, b.
Proseus Thomas E. pressman, b.
92 Winsor Ezra E. razor sharpener
Newberry Amelia W. Mrs. b.
96 Esterheld George M. cutter
Trudeau Albert, button maker, b.
98 Esterheld Wm. F. carpenter
Esterheld Wm. L. carpenter, b.
Esterheld Jacob, cigarmaker, b.
Esterheld Anna L. music tchr. b.
Esterheld Fred, shoecutter, b.
Esterheld Edward F. carpenter, b.
Esterheld Frank, musician, b.

Wilcox St. ends.

108 Barney Benjamin F. carpenter
110 Christmann Charles F. clerk

RICHMOND, from 70 Scio, east, to 369 Alexander; ward 6.

Right Side.

Main St. E. crosses.

15 Brown Joseph J. market
17 Vacant house
19 Oakley Frances Mrs.
21 Brown Joseph J. market
23 Brown Magdaline Mrs.
Brown Mary Mrs.
25 Trester Peter, nurseryman
27 Bachman Stacy H. buffer
29 Connell Mary J.
Walsh William, camera maker, b.
31 Sinamus Christian, examiner
33 Higgins Charles T. trimmer
35 LaBorie Louis, manager
37 Phillips Alice M. Mrs.
Phillips Fred. M. painter, b.
Oldfield George B. undertaker, b.
41 Emery John B. clerk
41½ Meyer Edward, laundryman
43 VanOcker Leoren D. machinist
43½ Vacant house
45 Schwab Charles F. baker
47 Bennett Claude F. carpenter
Dockstader R. L. carpenter, b.
49 Schlottman Frederick L. driver
51 Gerew Mary Mrs.
DeLorme Joseph, painter, b.
55 Simpson Robert S. stable
Ross Sarah Mrs.
57 Pearce Harry, inspector

Central Library of Rochester and Monroe County · City Directories Collection

59 Mooney Mary J. Mrs.
Cramer Ella, inspector, b.
Mooney Gertrude L. stenogr. b.
Egan Elizabeth J. dressmaker, b.
61 Weil Louis, chauffeur
Guy John, chef
63 Heck Henry, machinist

North Union St. crosses.

69½ Hulsaver John E. paperhanger
71 Campbell Fred M. Rev. & Mrs.
73 Reynolds Roy C. carpenter
Reynolds Irving C. chauffeur, b.
75 Trumpp William, carpenter
77 Williams Donald H. clerk
Williams Hazel E. teacher, b.
McCarty Frank, b.
79 Brennan Frank Mr. & Mrs.
Ryan Michael, mason, b.
Ryan Julia Miss, b.
81 Owen Charles, carpenter
Owen Charles C. trimmer b.
83 McCoy Mary A. Mrs.
McCoy Frank W. masseur, b.
McCoy Jennie W. cashier, b.
85 Schwab Charles F. baker
87 Hanson Robert, clerk
89 Murrer Joseph, baker
91 Schulik Martin J. driver
93 Tickner Leigh A. landscape grdnr.
95 Wilting Herman H. carpenter

Left Side.

2 MacKay Woolsey I. photographer
German Harry, painter

Main St. East crosses.

26 Voelkl John, driver
28 McDonald James J. harnessmaker
Lawler Lizzie Miss
30 Minges Henry F. cabinetmaker
Minges Nettie M. Miss, b.
Clark John A. salesman, b.
r. Rieger Albert C. cutter
32 Manning James, mason
Manning Julia A. clerk, b.
Ware Helen, clerk, b.
34 Weiss George C.
Zimmer Henry, stockkeeper, b.
Wing George O. electrician, b.
r. Mann Theodore C. portraits
Mann Catherine Mrs.
36 Langie Frank J. coal
Langie Cecile E. bookkeeper, b.
38 Stoutenburg Antoinette Mrs.
Francis Grace, stenographer, b.
40 Parsonson Geo. T. Mrs. dressmkr.
Miller Esther, teacher, b.
Feiock H. Reed, packer, b.
Owens Elmer, carpenter, b.
Smith Gertrude, bookkeeper, b.
42 Faragher George J. printer
44 Hanlon Mary Miss
O'Brien Vincent, clerk, b.
46 Dunnigan Edward P. moulder
McElwaine Claud, driver, b.
Beckwith William, bartender, b.
Monroe William, confectionery, b.
48 Loucks Frank H. carpenter
Knab Carl J. music teacher
Page Charles, clerk
50 Stieler Alfred G. linotyper
52 Altpeter Christian, barber
Altpeter Edward, carver, b.
54 Kerwin Thomas, foreman
56 Cornelius Ida M. Miss
Cornelius Hattie M. Miss, b.
Cornelius Jennie M. operator, b.
Cornelius George, blacksmith, b.
58 Wilcox Rowland H. barber
Wilcox D. Earl, electrician, b.
Wilcox Grace E. clerk, b.
60 Hill Ernest F. driver
Hipp Spencer E. harness maker, b.
Hipp Frances B. Mrs. b.
62 Stallknight Charles H. bookkpr.
Stallknight Raymond G. bookkeeper, b.
64 Verbridge Peter, produce
Cole Cornelius, clerk, b.

North Union St. crosses.

72 Shipman Sarah E. Miss
Shipman Elizabeth Miss, b.
74 Wyckoff Orrin L. carpenter
Buggy Sarah Mrs.
Buggy John J. car sealer, b.
76 Chase Charles H. Mr. & Mrs.
Chase Charles H. jr. nurserymn. b.
78 Dalton Elizabeth Miss
Dalton Anna, dressmaker
Redfern Carl Mr. & Mrs.
80 Craig Robert B. tinsmith
82 Warren Edward C. manager
84 Briedenback Catharine Mrs.
86 Tickner Walter, landscape gardnr.
Tickner A. A. landscape gardnr. b.
88 Trotter Charles W. Mrs.
Bunnell Charlotte T. Mrs. b.
92 Vanderhave Mary Mrs.
Vanderhave Mamie E. Miss, b.
94 Christiaansen Isaac Mr. & Mrs.
Christiaansen David, laborer, b.
96 Welch Mary A. Mrs.
98 Christiaansen P. D. Mr. & Mrs.
100 Westfall Alice M. Mrs.
Westfall Florence E. stenogr. b.

RICKARD ALLEY, fr. 3 Magne, southwest, to 14 Campbell; ward 11.

RIDGE ROAD, from 1984 St. Paul, northeast, to city line; ward 17.

Right Side.

1 Gerling Charles J. Mr. & Mrs.

Left Side.

2 Friederich Max Mr. & Mrs.
4 Flannery Joseph Mr. & Mrs.
16 Steencken Hermann Mr. & Mrs.
Bennett John Mr. & Mrs. b.

Central Library of Rochester and Monroe County · City Directories Collection

20 Wiersdoerfer Henrietta J. Mrs.
Graef Joseph, b.
Wiersdoerfer Harry, clerk, b.
24 Vischer Philip J. Mr. & Mrs.

RIDGEWAY AVENUE, fr. 1489 Lake Avenue, west, to city line; ward 10.

Right Side.

4 Cummings Thomas, gardener
Cummings Thomas F. gardnr. b.
00 Fire Proof Film Co.

Dewey Ave. crosses.

Left Side.

5 Leopold John D. foreman
11 Lee Robert E. letter carrier
Hayes Dillard G. driver, b.
Hayes Sally S. Mrs. b.
Aldrich Mariette Mrs. b.
13 Camp Henry P. inspector
13½ Hollway Charles A. builder
15 Costich Peter A. lawyer
Costich Lucile A. teacher, b.
Costich May E. teacher, b.
17 Marshall Michael, emulsion mkr.
19 Harris Eleanor M. Mrs.
Harris Emma L. Miss, b.
Harris Clarence H. buffer, b.
21 Haight George B. operator
Sayers Charles, camera mkr. b.
O'Keefe Thomas, camera mkr. b.
21½ Lawrence A. T. camera maker
Wolf Benjamin F. clerk, b.
23 Murphy Thomas W. chemist
25 Tripp Wm. M. millwright
27 Bradley Laverne E. painter
29 Lourette Abram A. engineer
31 Bates Jesse B. cigar mfr.
Hall Samuel, camera maker, b.
33 Gibbs Charles, clerk
35 Vacant house
37 Davis William H. pressman
39 Mitchell Mary J. Mrs.
Mitchell Clara E. Miss, b.
41 Kilgo William, millwright

Primrose St. ends.

61 Draffin James L. letter carrier
63 Kingsley Herbert L. painter
63½ Marvin Charles W. surveyor
65 VanCleef Herman E. laborer
67 Steelsmith Linden, millwright
69 Harper Grant, conductor
71 Wera Louis, mason
73 Marshall Edward D. emulsionmkr.
Marshall Melissa Miss, b.
Sanderson Martha A. Mrs. b.
75 Wambach Matthew, tailor
75½ Butler Bert H. bookkeeper
77 Beisheim Albert, letter carrier
77½ Wilbur James W. builder
79 Lais Henry E. watchman
81 Scholand Margaret Mrs.
Scholand Lucy M. Miss, b.
Scholand Katherine C. Miss, b.
83 Suter Daniel B. machinist
Suter Charles, paper cutter, b.
83½ VanAalst Cornelius, carpenter
VanRyan Peter, b.
85 DuRocher Arthur J. salesman
87 James John W. electrician
Snow Adelbert, painter, b.
Oliver Alice E. shipper, b.
95 Phelan William, coater
Phelan Nicholas P. tinsmith, b.
97 VanStone George W.
Wall Clara Mrs. b.

Marigold St. ends.

203 McBride Charles, camera maker
207 Johnson John, camera maker
209 Wright George, cutter
Wright George J. cutter, b.

Dewey Ave. crosses.

Daisy St. ends.

150 McIntyre Frank L. machinist
000 Betheny Frank L. driver
000 Perkins Charles, painter
219 Remito Louis, laborer

Aster St. ends.

242 Ladonne James, laborer
244 DiPasquale Rocco, laborer
256 English Frederick coater
262 Izard Frederick, camera maker
Izard George E. camera mkr. b.
272 Passaro James, laborer
274 Smith Carl F. tailor
276 Carbone Theresa Mrs. grocer, h.
Carbone Mary Mrs. b.
Carbone Joseph P. carpenter, b.
Carbone Frank J. clerk, b.

Lilly St. ends.

RIES, fr. 450 Campbell, north, to 725 Jay; ward 20.

Right Side.

6 Steckel Peter, shoemaker
Johnson Eva Miss
14 Wagner Paul, carpenter
20 Kehoe Lawrence Mrs.
Kehoe Clarence J. clerk, b.
Kehoe Charles M. finisher, b.
26 Held Leo F. optician
32 Trost Charles, laborer
38 Preisser Joseph, blacksmith
Rappl Frank, carriage maker, b.
Rappl Antone, carpenter, b.
42 Popp Carrie M. Mrs.
44 Schubert Andrew, moulder
52 Steimes Joseph J. shoemaker
00 Vacant building
64 Rauschenberg Christian, engineer
70 DeViney Rose Mrs.
Herron William H. moulder
Heilman Oscar, painter
Hart Bert, shoemaker
Deuerlein John M. boxmaker, b.

Central Library of Rochester and Monroe County · City Directories Collection
House Directory supplement

Left Side.

15 Mader John J. carpenter
19 Scharrer Otto, baker
25 Guentner Frank, cabinetmaker
31 Krolow Fred, shoemaker
37 Dennehy Charles A. metal worker
41 Klug John B. woodworker
47 Uebelacker Michael, tailor
51 Blösenhauer Theobold, laborer
Blösenhauer Albert J. cutter, b.
Blösenhauer Joseph T. b.
57 Metzger Anthony, baggageman
59 Metzger Joseph C. shoemaker

RILEY PLACE, fr. 341 Orchard, west; ward 15.

Right Side.

2 Sullivan Patrick M. tailor
4 Molino Tony, laborer
Sassa Rafaele, laborer
8 McGarrity Arthur, woodworker
McGarrity Daniel, cooper, b.
10 Rice George F. sawyer
Rice John A. grinder, b.
12 Bucchi Nicola, laborer

Left Side.

3 Maddalena Joseph, laborer
5 Vacant house
9 Behan Mary Mrs.
Wilford Frances M. Mrs.
13 Newcomb Arthur E. mason

RINGLE PLACE, from 61 Post Avenue, west, to city line; ward 19.

Right Side.

2 Fagan Joseph, shoemaker
4 Vacant house
6 Moore Alexander F. salesman

Left Side.

1 Rowan Myles T. blacksmith
3 Vacant house

RISING PLACE, fr. 50 Richard, near S. Goodman, north; wd. 12.

Right Side.

2 McCarthy Thomas F. shipper
McCarthy William, clerk, b.
12 Farnham Ralph S. stockkeeper
Anderson Adolph, carpenter, b.
Keane Harriet C. Mrs. b.
Keane Harriet M. clerk, b.
16 Macgrady Mabel Miss
20 Hickey T. Nicholas, salesman
24 Randall Henry J. fireman
30 Bacon Myron V. electrician
34 Minahan John, patternmaker
Minahan Maud M. Miss, b.
Minahan Catharine Miss, b.
Minahan Ann F. Miss, b.

Left Side.

1 Heitsman Charles E. stagehand
5 Millard Herbert, electrician
9 McCarthy William D. barber
13 Higgins Henry, pressman
17 Simes Frank L. electrician
Beeton William, b.
21 Lembcke Grant B. painter
25 Reando John
Reando Jennie C. bookkeeper, b.
29 Halladay Lewis T. Mr. & Mrs.
Halladay Bessie B. Miss, b.
Halladay Grace E. Miss, b.
Halladay Harriet L. Miss, b.

RITTER, from 306 Exchange, east, to Erie Railroad; wd. 3.

RITZ, from 326 Scio, southeast, to 51 Hebard; ward 16.

Right Side.

5 Salamoni Luigi, barber
7 Panepinto Charles, carpenter
Politano Antonio, laborer
Bellangi Giuseppe, laborer
Finale Rosalino, pedler
9 Polino Tommaso, barber
Vallone Carlo, laborer
11 Quatrocci Giuseppe, plasterer
Costanzo Salvatore, carpenter
13 Mastrosimoni Pietro, boxmaker
Quatrocci Emanuele, plasterer
15 Bellitieri Cologero, plasterer
Garofolo Giacomino, laborer
17 Marocca Salvatore, laborer
19 Pastorello Michele, laborer
Gerage Nuccenti, laborer
21 Mauch John, woodworker
23 Schnurr William, shoemaker
25 Ritz William, brewer
Ritz Lillie Miss, b.
27 DiVito Joseph, pedler
DiVito Louis, painter, b.
DiVito Joseph, jr. laborer, b.

Left Side.

2 Lana Antonio
Lana Frank, button maker, b.
Ferrari Salvatore, laborer
Sfilazza Calcedonio, laborer
4 Zangari Vincenzo, helper
6 Barone Vincenzo, laborer
Barone Antonio, chairmaker
8 Gerage Giuseppe, laborer
Ricotti Cologero, laborer
10 Polito Cologero, laborer
Cappuano Vincenzo, carpenter
12 Zorazzio Domenico, grocer, h.
Marino Francesco, laborer, h.
Romano Vincenzo, laborer, h.
14 Heidelmeyer Gregory, mason
Heidelmeyer John M. tailor, b.
16 Lappetito Alessandro, laborer
Lamertino Francesco, laborer
Guarino Salvatore, laborer
18 Lipani Salvatore, grocer, h.
Allessi Antonio, mason, h.
Fornieri Maria Mrs. h.
Mastrosimoni Santa Miss, h.
DiNoto Michele, laborer, h.
Allessi Luigi, laborer, h.

Central Library of Rochester and Monroe County · City Directories Collection
House Directory supplement

20 Barressi Joseph, laborer
Carsacci Carlo, tinsmith
Morriale Vincenzo, laborer
22 Rohen Ann Mrs.
Rohen Bertha, seamstress, b.
Rohen Anna, boxmaker, b.
Rohen Fannie, b.
24 Russo Salvatore, laborer
Russo Giuseppe, laborer
28 Coffaro Antonio, saloon
30 Coffaro Antonio, saloon

RIVER, from Genesee River, east, to 253 Clinton Avenue North; ward 5.

Right Side.

13 Rochester Boiler Works
1 Wilson W. A. Machine Co.
r. Vacant shop

N. Water St. crosses.

Chapman & Goetzman, sash and blinds

Carthage Alley ends.

St. Paul St. crosses.

111 Rini Vincenzo, fruit
115 Kurtz Barbara Mrs.
Reed Annie Mrs.
Bubelis Annie Mrs.
119 Rosa Salvatore, fruit
Sunseri Mariano, laborer
r. Balzano Giuseppe, bootblack
Sunseri Leonardo, pedler
Russo Ralph, bootblack
121 Vacant house
123 Angela Salvatore, laborer
Campagna Antonio, pedler
r. Vacant house
125 Sunseri Francesco, pedler
131 Westcott Express Co. barn
135 McGuire Daniel, bartender
141 Mazzariano Nicola, shoemaker
Walton James, carpenter
151 Stalker Charles S. carpenter

Left Side.

14 Rochester Marshmallow Co.

N. Water St. crosses.

44 Roda Carving Works
58 Vetter Desk Works

St. Paul St. crosses.

116 Johnson Harry A. painter
132 Westcott Express Co.
134 Cole-Barton System, The, advertisers
142 Ronan John H. restaurant
152 Vacant house

RIVERBANK PLACE, fr. 1153 St. Paul, west; ward 17.

Right Side.

2 Aman Anthony, shutter maker
Aman Nydia Miss, b.

4 Doell Emilie Mrs.
Doell Anna Miss, b.
Doell Julia Miss, b.
6 Purssell Frank A. florist
8 Lazarus Barney B. trimmer
10 Hormuth Louise Mrs.
Hormuth Wm. lithographer, b.

Left Side.

1 Kolb Agnes Mrs.
3 Valdemaier Jacob, clerk
Sharpe James E. polisher, b.
5 Stevens Lynn, compositor
7 Doell Frank, shipper
9 Sorg Anna M. Mrs.

RIVERDALE PLACE, from 9 Cataract, south, to Genesee River; ward 5.

Left Side.

3 Standard Brewing Co. storehouse
7 Smith Edwin J. waiter
Connelly Alexander, trimmer
9 Bisig John, laborer

RIVERSIDE, from 1350 Lake Avenue, east, to Maplewood Park; ward 10.

Right Side.

3 Hayes Thomas J. Mr. & Mrs.
7 Stewart William H. Mr. & Mrs.

Maplewood Ave. ends.

17 Swingley Charles L. Mr. & Mrs.
Copeland George R. shipper, b.
19 Hanrahan Edward J. Mr. & Mrs.
25 Barron Walter F. Mr. & Mrs.

Park View St. ends.

Left Side.

10 Morgan Fred D. Mr. & Mrs.
Morgan Coral A. clerk, b.
12 Schrader John C. Mr. & Mrs.
Boddy William, b.
14 Newton Leon H.
Newton Carrie A. Mrs. b.
16 Leavenworth Dexter M. F. Mr. & Mrs.
20 Elwood Charles A. Mr. & Mrs.
24 Adams Abner Mrs.
Webster Thomas Mr. & Mrs. b.
26 Kishler Hiram J. Mr. & Mrs.
28 Payne George W. Mr. & Mrs.
34 Webster George Y. Mr. & Mrs.
36 Savage Ray K. Mr. & Mrs.
38 Trafton M. Crandall Mr. & Mrs.
42 Raymond Charles L. Mr. & Mrs.

ROBERT, from Rutter, west, to Burrows; ward 15.

Right Side.

00 Haloid Co. photographic paper

Central Library of Rochester and Monroe County · City Directories Collection
House Directory supplement

ROBIN, fr. 582 Emerson, north, to Erie Canal; ward 10.

Right Side.

18 Norton Herbert, clerk
22 Ashton Charles J. pattern maker
28 Kuder Frank, shipper
Oviatt Mortimer, elevatorman, b.
56 Rogers S. Herbert, bookkeeper
62 Wettengel John
Wettengel John H. chair caner, b.

Glenwood Ave. crosses.

Left Side.

13 Patterson James, tinsmith
VanNess Sarah Mrs. b.
17 Rottach Rudolph, plater
65 Shippy Margaret Mrs.
Shippy Michael A. piano maker, b.
Shippy John, driver, b.

Glenwood Ave. crosses.

ROBINSON ALLEY, from 39 King, west, to 46 Madison; ward 11.

ROCKET, from 1068 North Goodman, east, to Morton; ward 18.

ROCKINGHAM, fr. 938 South Avenue, east, to S. Goodman; ward 14.

Right Side.

35 Marakle Willard A. reporter
O'Callaghan Katherine Miss, b.
00 Hahnemann Hospital
Curtice Mary B. Mrs. supt.
Somerville D. A. asst. supt. b.
Lincoln Mabel, nurse, b.
Murphy Mary A. bookkeeper, b.

Mt. Vernon Ave. crosses.

105 Fish Clinton G. Mr. & Mrs.
177 Sloan Margaret Mrs.
Sloan Thomas P. florist, b.
Sloan Mary A. Miss, b.
Sloan James L. helper, b.
Sloan William R. helper, b.

Left Side.

18 Howard Henry R. Mr. & Mrs.
24 Glidden Walter D. lithographer
28 Loll Eberhart, blacksmith
34 Martin John H. machinist
38 Vacant house
40 Straub Philip, laborer
Brown Frank, laborer

Oakland St. ends.

50 Crosby Jeremiah, laborer
56 Vogt John H. foreman
Vogt L. D. Ernest, cutter, b.
60 Walter Emil F. bookkeeper
66 Ensign W. Grant, court attendnt.
Ensign Harold G. clerk, b.
70 McGee John H. Mr. & Mrs.
76 Coneybear J. Frank, supt.
Flint Asher, draughtsman, b.
78 VanAuken Isabella Mrs.
VanAuken Albert E. solderer, b.
82 Thomas Albert G. clerk
Thomas Helen L. Mrs. b.
86 Hill William E. clerk

Mt. Vernon Ave. crosses.

100 Vacant house

Meigs St. ends.

ROCKLAND, from 151 Clifton, south, to 264 Penn; ward 11.

Right Side.

15 Attridge William, laborer
19 VanZandt David, coal
25 Oren Charles, tailor
37 South William H. patternmaker
41 Coughlin James, bartender
45 Woodworth Jerome V. laborer
51 Gosson Earl V. shoemaker
55 Welch Frank, motorman
59 O'Brien Charles L. policeman

Left Side.

16 Gutberlet Charles V. tailor
20 Dutcher George M. decorator
24 Conn Benjamin, teamster
28 Green George H. blacksmith
32 Harrigan Michael J. cutter
36 Renaud John H. timekeeper
42 Kilian Edward A. patternmaker
46 Ward John J. bookkeeper
50 Howd John M. janitor

ROCKWOOD, from 840 East Avenue, north; ward 21.

Right Side.

00 Rochester Lumber Co.

RODENBECK PLACE, from 118 Henrietta, northeast, to Erie Canal; ward 14.

Right Side.

6 Cooper Catherine Mrs.
Cooper John H. motorman, b.
Benson Richard, plumber, b.
Whittaker James, cutter, b.
10 Nunnold Josephine Mrs.
Nunnold Arthur A. pressman, b.
14 Gausch Theodore, woodworker
18 Reichert John B. moulder
22 Parkes Lawrence M. electrician
26 Ludwig Ida Mrs.

Left Side.

7 Rice Abbie Mrs.
Albrecht John, laborer, b.
Kreck Frederick, machinist, b.
9 Lauderborn Frank J. laborer
13 Hoddick Vincent C. foreman
17 Convey Patrick, policeman
21 Clausen Louisa Mrs.
27 Paul Frederick, laborer

Central Library of Rochester and Monroe County · City Directories Collection

ROGERS AVENUE, from 44 Lois, north, to 249 Otis; wd. 15.

Right Side.

2 Schmidt Edward J. shoemaker
4 Vyverberg Henry, woodworker
Bower John, sawfiler, b.
8 Wright Alice M. Mrs. dressmkr.
Wright John, coremaker, b.
Wright Jessie Miss, b.
Reinhart John, woodworker, b.
10 Chamberlain Sarah Mrs.
Chamberlain Herbert W. clerk, b.
Smith John A. shoemaker, b.
DeLong Ross, machinist, b.
18 Wilczewski Edward F. moulder
20 Schaubert Albert R. decorator

Wolff St. crosses.

38 Schur Charles, fireman
42 Byrne Daniel, motorman
Welch John, experimenter, b.
Welch Thomas, coater, b.
00 Vacant house
46 Faust Lillie Mrs.
Faust Alice M. nurse, b.
Faust Estella M. secretary, b.
48 Kaeli Chas. A. electrician

Left Side.

3 Kramb John, bagmaker
5 Corrigan James, steamfitter
7 Smith Harold N. salesman
15 Robbins Charles H. machinist
17 Limbach Joseph, moulder
Limbach Paul, driver, b.
Claydon Harry, driver
19 Eichelberg Otto, machinist
21 Macey Edward T. clerk
Macey Frank J. chauffeur, b.
23 McDermott Charles H. clerk
25 Fehrenbach John H. driver

Wolff St. crosses.

31 Bircher Eugene A. machinist
33 Makeham James W. stockkeeper
35 Haag John P. shoemaker
37 Pickett Louis H. driver
39 Gallipo Henry A. Mr. & Mrs.
41 Potts Thomas
Potts Albert, motorman, b.
43 Stelzer Christian T. moulder
45 Kaeli Ambrose Mr. & Mrs.
47 Zweigle Adolphus H. driver
49 Parr William, watchman
Bump James L. shipper, b.

ROHR, from 180 Bay, north, to 1345 Clifford Avenue; ward 18.

Right Side.

2 Virgo Frank, architect
42 Shulze Louis W. woodworker
Sonnenbusch Albertina Mrs. b.
48 Fetzner Josephine Mrs.
Gysel Peter, barber
58 Crombach Frank A. steamfitter
64 Randolph Nicholas, laborer
Randolph William buffer, b.
Randolph John, assembler, b.
68 Pletsch Ernestina Mrs.
Pletsch August W. cook, b.
74 Schultz John, carpenter
80 Magin Jacob B. machinist
Schrank Henry, printer
84 Sheldon Clinton A. motorman
100 Küchler Barbara Mrs.
106 Vacant house
116 VanDake Laura Mrs.
118 Steinwachs William F. carpntr.
122 Bulan Otto L. tailor
126 Borate William L. grinder
138 Kogler Albert U. musician
142 Cloonin Keron, watchman
Beckman Harriet Mrs. b.
144 Knack Henry, plumber
148 Walker Edward J. salesman
154 Diehl Joseph, tailor
158 Lanning Frank, printer
164 Christiansen Frank
180 Putnam Fred E. woodworker
182 Cassel Fred, messenger
186 Heilman George F. musician
192 Viergiver Charles D. painter
Viergiver Chas. D. jr. chemist, b.
196 Boholtzs Charles, machinist
202 Brazie Charles, machinist
206 Schwartz Andrew, shoemaker
220 Altpeter Albert, lithographer
222 Babb Harold E. machinist
224 Dobbertin William F. shoemkr.
228 Burton Everett G. salesman
232 Burke Frank J. foreman
234 Bigler Roy J. engineer

Left Side.

17 Broms Rudolph, clerk
29 Eisele Johanna Mrs.
Eisele Mary J. Miss, b.
33 Furness Charles, tailor, h.
43 Hill Emil, grocer
49 Wall Charles H. conductor
53 Stewart Carl, driver
55 Hofmaster John
59 Schrank Jacob, packer
83 Miller Verena Mrs.
Stowell Mary Mrs. b.
Stowell Eugene, clerk, b.
87 Suter Jacob C. carrier
115 Gurgel Otto H. mason
127 Schroth John U. laborer
Schroth Arthur, shoemaker, b.
Schleyer Henry, baker, b.
135 Schram Wm. J. shipper
139 Albrecht Frederick C. barber
151 Fuhrman Ernest, steamfitter
155 Dingfelder William F. woodwkr.
Bruchhauser George T. mchnst.
161 Kohler Henry, cabinetmaker
167 Jess William, carpenter
173 Boeyink William, carpenter
177 Neis Jacob A. carpenter
183 Woerne Wm. J. machinist
189 Christ William, machinist

Central Library of Rochester and Monroe County · City Directories Collection

193 Geyer Emil, plumber
195 Wetzel Anthony, brewer
205 Loysen John R. moulder
209 Siebert Rudolph R. foreman
213 Krautwurst Fred W. carrier
Pugsley Sarah A. Mrs. nurse, b.
225 Westledyne Alfred, moulder

ROME, from 58 Cumberland, north, to 305 Central Ave.; ward 7.

Right Side.

2 Palmer Edward C. signalman
Jacobs Edward, b.
Carlson Albert, painter, b.
4 Rosenberg Morris, tailor
r. Vacant house
6 Vacant house
8 Hathorn Henry W. machinist
Allen Joseph, horse dealer
10 Allseits Xavier, tailor
Allseits Frank J. carrier, b.
12 Goodman David, jeweler
Petrie Sidney J. moulder
Baumer Mary, dressmaker, b.
14 Spohr Louis F.
Ballard William W. stockkeeper
16 Begy Joseph A. chemist
Begy Mabel V. Miss, b.
18 Gottorff Eleanor Mrs.
20 Eastwood Arthur J. painter

Left Side.

7 Levinson Ellis, clerk
Sanders Mary M. Mrs.
7½ The Peerless Laundry
9 Bubes Kessel, laborer
r. Vacant house
11 Schrank Lawrence L. musician
Schrank Christina Miss, b.
Schrank Theresa Miss, b.
13 Kirstein Jeanette Mrs.
Kirstein Ida Miss, b.
15 Waugh George E. cutter
Waugh Frank E. salesman, b.
Waugh Flora E. Miss, b.

ROMEYN, fr. 13 Magne, southwest, to 30 Wilder; wd. 11.

Right Side.

14 Murphy Martin J. electrician
16 Bianchi Mattia L. grocer, h.
22 Breen Thomas, repairer
28 Corona Pasquale, laborer
32 Ryan Jennie Miss
Keefe John, shoemaker, b.
34 Durkee William, blacksmith
38 Balkhaus Charles E. tailor
44 Flynn Patrick J. woodworker
50 Ponzio Cantador, tinsmith
54 Martino Giovanni, laborer
Martino Frank, laborer
Martino Michele, laborer
Liberatore Riziero, laborer
60 Cocuzzi Dominick, laborer
Martino Antonio, laborer
Calabro Angeline Mrs.
64 Vacant house
70 O'Neil Thomas F. grocer
LeBlanc Philomena Mrs. b.
72 Gorman Simon J. patternmaker
76 Bemish Elizabeth Mrs.
Bemish Kittie Miss, b.
80 Viggiani Giacomo, laborer
86 Argento Nicola, salesman
92 Deyle Frederick, machinist
Burgess Earl, carpenter
96 Whiteford Alexander, cam. mkr.
102 King Arthur, packer
104 Hartman Andrew, tailor
Hartman Charles W. lithogrphr.
110 Maher James F. shoemaker
Maher Margaret Miss, b.
112 Quinn Margaret Mrs.
Quinn Fred. shoemaker, b.
Quinn William, shoemaker, b.
Quinn Helen, clerk, b.

Campbell St. crosses.

122 Miller Matthew, butcher
Miller Chas. G. sign painter, b.
Glass Joseph A. shoemaker, b.
126 Springer Edward F. market
r. Springer Edward F. market
130 DiMagio Cosimo, laborer

Left Side.

15 Lippa Lucio, laborer
21 Marcella Giuseppe, laborer
23 Bianchi Orandi, laborer
25 Scheib George F. Mrs.
Scheib William J. machinist, b.
27 Hayes Bridget Mrs.
Hayes Charles L. salesman, b.
31 Blowers William, pressman
Marshall Ellsworth, carpenter, b.
37 Chambers William H. engineer
43 Fromen Joseph Mrs.
47 Bianchi Pietro, laborer
49 Altiera William, driver
r. Bernardo Antonio, laborer
53 Welch Joseph, inspector
Welch John E. b.
Welch Walter J. stenographer, b.
57 Donovan David M. oiler
59 Moorehouse John E. millwright
63 Tabecco John, laborer
69 King Richard, mason
McFarlane William H. janitor, b.
75 Galvin Ann Mrs.
81 Jizzi Lucio R. laborer
85 Bianchi Luigi, laborer
87 Bianchi Rocco, machinist
89 Harrington Charles F. laster
Horn Louisa Miss, b.
Cronk Margaret A. filmmaker, b.
Cronk Cora M. filmmaker, b.
91 Sampson May Mrs.
95 Tyrrell Peter, teamster
99 Steuerwald Eva Mrs.
103 Brown John C. clerk

Campbell St. crosses.

129 Bedwin Thomas, cutter
Bedwin Thomas M. polisher, b.

Central Library of Rochester and Monroe County · City Directories Collection

131 Snider Joseph, machinist
135 Fritsch Joseph, barber
Fritsch Joseph, jr. clerk, b.
141 Coulman Henry T. clerk
Watele Rose, b.

RONDA PLACE, from 80 Genesee, east; ward 11.

Right Side.

2 Beers Caroline A. Mrs.
Hofner Louis, upholsterer, b.

Left Side.

1 Brown Earl O. camera maker
DeGroot John, shipper, b.

ROOSEVELT, from 160 Rosedale, east, to 35 Alliance Avenue; ward 14.

Right Side.

4 Schmidt Richard R. lithographer
6 Kohler Fred J. shoemaker
8 Pitkin Wm. jr. landscape archct.
10 Crosby Murray W. salesman
12 Anstett Eugene L. Mr. & Mrs.
Wiborn Gershom V. lawyer, b.
Bishop Clara T. Mrs. b.

Left Side.

5 Doyle John E. leather
7 Seward William C. bookkeeper
9 Gibbons Charles E. contractor
Gibbons Sarah Mrs. b.
11 Schmidt Carl, tailor
Schmidt Emil, tailor, b.
15 Denio Albert W.
17 Mott Frederick A. engineer

ROSE, fr. 1174 Lake Ave., east, to Maplewood Park; ward 10.

Left Side.

00 Brown Edward C. Mr. & Mrs.
Brown Paul D. b.

ROSEDALE, fr. Pinnacle Road, northeast, across 1019 Monroe Avenue, to Erie Canal; ward 14.

Right Side.

10 Brickle George T. cutter
Brickle George W. architect, b.
Brickle Walter P. driver, b.
Brickle Alfred, bookkeeper, b.
Pelling William H. carpenter, b.
16 Bannard William S. freight agt.
18 Frank Jacob T. plumber
00 Vacant house
32 Musselman Cleon H. Mr. & Mrs.
36 Vacant house
40 Lyddon Clinton R. Mr. & Mrs.
42 Christgau John M. Mr. & Mrs.
48 Goetzman Edward L. Mr. & Mrs.
Curtis Robert P. Mrs. b.
60 Chase William P. Mr. & Mrs.
Howard Raymond T. clerk, b.
64 Riefler Philip D. Mr. & Mrs.
Gaertner Ferdinand, b.
68 Davis Edwin L. Mr. & Mrs.
Davis Ernest E. student, b.
Wood Melissa J. Mrs. b.
86 Christ John B. Mr. & Mrs.
McCarthy Anna, bookkeeper, b.
90 Kittredge Darwin E. Mr. & Mrs.
Kittredge Mary Miss, b.
96 Camp Fred S. Mr. & Mrs.
102 Fox Emilie Miss
104 Bradstreet Andrew J. Mr. & Mrs.
110 Requa LeRoy Mr. & Mrs.
Requa Josephus, machinist, b.
Dannals Susan H. b.
116 Irwin Charles Mr. & Mrs.
122 Wilson Jennie M. Miss
Bovaird Elizabeth M. Miss, b.
Burdick Willis R. Mr. & Mrs.
128 Olin Catherine M. Mrs.
Crichton Catherine Miss, b.
136 Levison Norman Mr. & Mrs.
Gentzel Paula Miss, b.
Gentzel Minna Miss, b.
140 VanDusen Frederick Mr. & Mrs
146 Vacant house
152 Snyder Charles H. Mr. & Mrs.

Roosevelt St. begins.

166 Murray Dennis A. Mr. & Mrs.
Murray Abigail C. Miss, b.
168 Johnson A. Howard Mr. & Mrs.
174 Chapin Harry G. Mr. & Mrs.
Terrel Frances Mrs. b.
176 Veith Frank Mr. & Mrs.
Veith Harry, clerk, b.
178 Frisch Wallace P. Mr. & Mrs.

Monroe Ave. crosses.

224 Daily Mary M. Mrs.
Daily Grace M. music teacher, b.
Daily Lillian B. osteopath, b.
230 Matthews Frank E. Mr. & Mrs.
236 Pollock James T. Rev. & Mrs.
Pollock Melville A. adv. agt. b.
240 Warren Elwell O. supt.
Warren Mae S. Miss, b.
Maher William F. Mr. & Mrs.
246 Geen Priscilla W. Mrs.
Geen Harold W. stockkeeper, b.
250 Horton L. LaVerne Mr. & Mrs.
260 Ellwanger William G. Mr. & Mrs.
Ellwanger Emma L. Miss, b.
Ellwanger Laura May Miss, b.
274 French John M. Mr. & Mrs.
French Sarah T. Mrs. b.
McKay M. Jeanette Miss, b.
280 Vacant house
282 Conolly John Mr. & Mrs.
Feder Frederick H. clerk, b.
294 Oppenheimer Olive S. manager
302 Porter Samuel C. tinsmith
Porter Clarence W. carpenter, b.
306 Howe C. Ernest Mr. & Mrs.
Howe Julia A. Mrs. b.
Howe May B. Miss, b.
308 Sharkey Thomas F. manager

Central Library of Rochester and Monroe County · City Directories Collection
House Directory supplement

320 Menter Carl W. Mr. & Mrs.
324 Griffith Herbert B. B. solicitor

Hinsdale St. begins.

Left Side.

5 Borradaile Claude T. clerk
Orth Charles H. chauffeur, b.
11 Barker Robert C. real estate
Barker George E. hardware
Weidrich Amelia E. Miss, b.
15 Feinberg Moses, salesman
25 Waugh Percy Mr. & Mrs.
33 Shaw Judson A. Mr. & Mrs.
35 Major Charles L. Mr. & Mrs.
37 Near Edward L. letter carrier
39 Driscoll May L. Mrs.
Hunt Nellie L. Mrs. b.
45 Vacant house
47 Elwood James N. Mr. & Mrs.
Elwood Jennie H. teacher, b.
59 Honsberger Noah, salesman
67 Saunders Irving, photographer
Saunders Ethelwyn, teacher, b.
Burdick Starr A. salesman, b.
69 Lewis Frederick H. bookkeeper
71 Gillard Kate L. Mrs.
Gillard Bessie K. instructor, b.
Gillard Mae E. instructor, b.
73 Little Robert J. Mr. & Mrs.
79 Camp James D. Mr. & Mrs.
Camp Alice L. Miss, b.
91 Owen Francis C. Mr. & Mrs.
95 Newton Willis D. Mr. & Mrs.
99 Marsh Harvey J. Mr. & Mrs.
105 Myers Jacob H. Mr. & Mrs.
Myers George P. salesman, b.
Myers Mabel Miss, b.
111 Potter Marlin B. Mr. & Mrs.
119 Mapes Welling E. Mr. & Mrs.
125 Vegiard Charles J. salesman
Vegiard Harry E. clerk, b.
Vegiard Hazel, stenographer, b.
Kelly James E. Mr. & Mrs.
131 Moyer Oliver S. Mr. & Mrs.
LaDine Susan Miss, b.
135 Heineman Wm. O. Mr. & Mrs.
137 Davidson Arthur J.
141 Weinberg Elizabeth L. Mrs.
Weinberg Frances L. clerk, b.
Weinberg Abe A. salesman, b.
143 Hamilton James M. Mr. & Mrs.
151 Schnorr Marion W. Mrs.
Whitmore Mary Mrs. b.
Blackford Everett F. produce, b.
157 Zorn Fred J.
161 Vacant house
167 Stack Richard, moulder
175 Goble Lewis S. Mr. & Mrs.
Remington Elizabeth Miss, b.
179 Eaton James B. purchasing agt.
181 Oppenheimer Harry H. salesman
203 Luitwieler Philander T. Mr. & Mrs.
Luitwieler Cameron C. salesman, b.
209 DeLong George E. Mr. & Mrs.

Monroe Ave. crosses.

000 Mt. Hor Church
253 Drysdale Robert J. Rev. & Mrs.
263 DeGraff William Mr. & Mrs.
265 Phillips Walter J. Mr. & Mrs.
273 Engel Margaret Mrs.
Engel Edward L. hats, b.
Engel Margaret Miss, b.
275 Everley William C. Mr. & Mrs.
Watson Charles S. salesman, b.
281 Babcock Clay, manager
Babcock Clay Mrs. vocalist
Babcock Nancy M. Mrs. b.
291 Douglas Sanford C. Mr. & Mrs.
297 McCarthy Thomas F. Mr. & Mrs.
307 Yorkey William C. salesman
Yorkey Florence L. Miss, b.
311 Brightman Joseph F. Mr. & Mrs.
319 Emmitt Arthur W. Mr. & Mrs.
321 Stanley Elliott Mr. & Mrs.
Stanley Bessie F. Miss, b.
Stanley Jessie Miss, b.
325 Munson Nellie P. Mrs.
Ball Joseph Mr. & Mrs. b.
327 Teetor David F. Mr. & Mrs.

ROSEWOOD TERRACE, from 346 Webster Avenue, east, to Culver Road; ward 18.

Right Side.

15 Wideman Otto M. Mr. & Mrs.
25 Joel Levi F. cutter
Joel Phineas C. broker, b.
33 Hamilton John I. floorwalker
Hamilton Bertram W. cutter, b.
37 Demer John J. real estate
Demer Ada A. paster, b.
41 Rosenbaum Fred W. watchmkr.
47 Card Richard T. supt.
Tyler Aaron J. mech. engnr.
61 Sills Charles A. assembler
Baldwin Halton B. foreman, b.
77 Vacant house
83 Young Andrew J. clerk
Allison Mary Mrs. b.
Young Mary K. bookkeeper, b.
Young Gertrude N. clerk, b.
89 Brotsch Frank V. Mr. & Mrs.
93 Campbell Catherine Mrs.
Wiest Mary Mrs. nurse, b.
Campbell John, machinist, b.
Campbell James, despatcher, b.
Campbell Walter, clerk, b.
95 Husk Charles A. fireman
105 Kelly Alice R. Mrs.
Kelly Clarence A. electrician, b.
111 Henderson William B. plumber
115 Seitz Albert E. Mr. & Mrs.

Berwyn St. ends.

127 Colegrove Jotham, carpenter
Colegrove Roy J. chauffeur, b.
Miner Lillian E. Mrs.
131 Waite Frank M. carpenter
Doane Cameron, electrician, b.
000 Vacant house
000 Vacant house

Central Library of Rochester and Monroe County · City Directories Collection
House Directory supplement

161 Hehir John, fireman
Hehir J. Leo, shipper, b.
Egan Mary, tailoress, b.
165 Bowman William J. policeman
169 Miller Adam R. clerk
Miller Elizabeth Mrs. b.
171 Davis Elmer, builder

Denver St. crosses.

199 Vacant house
000 Vacant house
233 Garrett John W. carpenter
000 Vacant house
283 Monnat Henry F. bottler

Greeley St. crosses.

317 Groat Adelbert D. jeweler

Left Side.

2 Phillipson John S. druggist
42 Rugg Clarence F. manager
48 Goodman Joseph, glazier
Diedrick Minnie S. Miss, b.
54 Emer George, policeman
60 Youngs Etta Mrs.
Schneider John, steamfitter
64 Drysdale Myron R. foreman
Drysdale Laney M. Mrs. b.
Drysdale Alfred J. barber, b.
Thompson Harry L. stockpr. b.
68 Herriman Edgar F. roofing

Shaffer Place begins.

112 Lampman Mary A. Mrs. grocer
130 Perry George W. real estate
162 Murphy Albert H. train despter.
164 Horton Richard K. solicitor
166 Dunne Joseph H. plumber
168 Follett Horace N. trainman
176 Jordan William C. engineer
Jordan J. W. bridge inspector, b.
Jordan Frank C. salesman, b.
Jordan Wm. C. jr. amusemnts. b.
Jordan Raymond A. painter, b.
182 Havill Thomas, fireman
188 Thompson Elizabeth M. Mrs.

Denver St. crosses.

200 Hollenbeck Burt E. painter
Paeltz Mana Mrs. b.
208 Henley George S. carpenter
212 Spiller Albert E. salesman
Salisbury Walter G. packer, b.
216 Vacant house
224 Wallace William S. sales mgr.

Alexis St. begins.

240 Siebert John, foreman
250 Smith Edward F. pattern mkr.

Iroquois St. begins.

274 Smith Arthur E. bookbinder
Roblin Mary E. Mrs.
284 Kalofske August, machinist
294 Jackson T. Calvin, salesman
296 Huyck William H. salesman

Greeley St. crosses.

000 Vacant house
000 Vacant house
000 Vacant house
464 Vacant house

ROSLYN, fr. 635 Genesee, west, across 541 Wellington Ave.; ward 19.

Right Side.

22 Ritchie Charles D. tailor
24 Newton George R. Mr. & Mrs.
28 Brown Christina Mrs.
Merz Anna, b.
Brown Anna L. b.
32 Vermilyea Edward A. Mr. & Mrs.
34 Vacant house
38 LaFontaine Louis H. cashier
40 Hough Lewis P. conductor
52 Wile Abram J. Mr. & Mrs.
58 Steele Edward B. watchmaker
Sperry A. Louise Mrs. b.
72 Fraser Margaret C. Mrs.
78 Fay Christopher C. blacksmith
96 Payne Walter B. draughtsman
102 Bryant Silas C. laster
Bryant Fred E. dentist, b.
Bryant S. Roy, student, b.
108 Courneen Edward J. carrier
112 McGee Font R. lastmaker
118 Swanton James, clerk
Swanton Sarah, dressmaker, b.
124 Williams T. Llewellyn Mr. & Mrs.
128 Adams Erwin J. bookkeeper
Adams Amelia M. Mrs. b.
132 Emery I. C. consulting engineer
Griswold Frances J. Mrs. b.

Left Side.

25 Howell Diana Mrs.
Howell Jennie L. teacher, b.
Howell Esther D. stenographer, b.
27 Briggs Mary R. Mrs.
Hoepfl Raymond P. tailor, b.
33 Milliman Roy H. Mr. & Mrs.
39 Henderson Henry D. foreman
43 Munson Ella I. Miss
Munson Emma J. Miss, b.
00 Vacant house
49 McClelland John C. Mr. & Mrs.
67 Oakley Amon B. steamfitter
69 Dooley Curtis M. mason
77 Dooley Anna Mrs.
Dooley Edward H. lather, b.
Dooley John P. compositor, b.
83 Sumner Ernest H. Mr. & Mrs.
89 Rupp Dayton G. clerk
Schanbacher Harriet A. Mrs. b.
Garlock LeRoy, clerk, b.
93 Church Edward M. Mr. & Mrs.
Church Jane D. Mrs. b.
99 Jones Charles C. Mr. & Mrs.
103 Shappee Leon D. postal clerk
Courneen Jos. K. policeman, b.
107 Myers M. Fay, carpenter
115 Gregory Marcus L. postal clerk
119 Vacant house
125 Vacant house

Central Library of Rochester and Monroe County · City Directories Collection
House Directory supplement

129 Brown Albert I. express agent
133 Cowles James B. physician
Cowles Frances E. Miss, b.
Cowles Florence A. Miss, b.

ROSSENBACH PLACE, from 48 Jefferson Avenue, east and north, to 139 Maple; wd. 11.

ROTH, from 232 Clifford Avenue, north, to 243 Avenue A; ward 17.

Right Side.

5 Klingler William H. bookkeeper
7 Voelker Charles L. foreman
Voelker George R. grinder, b.
9 Englert Joseph, machinist
11 Wolfsperger William F. carpenter
13 Redding Darius W. blocker
Redding George G. pressfeeder, b.
15 Schlageter Charles, driver
17 Englert Valentine, brassworker
Englert Louis, plumber, b.
19 Lauterbach George, mounter
21 Greinke Gustave A. optician
23 Hirschman Mary Mrs.
Hirschman Martin, tailor, b.
Hirschman A. shutter maker, b.
Hirschman John, machinist, b.
25 Hochrein Stephen, brewer
Hochrein Rosa, tailoress, b.

Flower St. ends.

29 Kress John, baker
31 Furstenberg George J. bottler
33 Mintel Edward J. foreman
35 Hubbard Reginald, painter
37 Eisele Albert, linotyper
Eisele Charles F. shoecutter, b.
Allseits Elizabeth E. Mrs. b.
Eisele Albert A. plumber, b.
39 Wingender Carl, moulder
41 Schweikert Eva M. Mrs.
Wahl Frank, helper
Wahl Ruben W. collector, b.

Treyer St. ends.

Left Side.

6 Schreiner Andrew, milk
8 Wright Wm. K. cabinetmaker
10 Schuster Michael, instrument mkr.
Schmidt Ernest, laborer
12 Mungenast Adolph, machinist
14 Schurr Michael J. brewer
16 Suter Julius, laborer
18 Buri John, brewer
20 Rothenberger Conrad, brewer
Rothenberger Elizabeth, midwife
22 Witz Joseph, brassworker
24 Weistner Henry, cabinetmaker
26 Muckstadt Anthony, machinist
Nemeth John, framemaker, b.
Lord Harry E. machinist
30 Harens Jacob, coachman
Harens George, machinist, b.
Creidt Fred'k C. meat cutter, b.
32 Lang William C. cooper
34 Schmidt Fred. driver
36 Kirchner Ferdinand, brewer
38 Schlueter Henry W. J. carpenter
Behnke Fredericka Mrs. b.
40 Hilbert John G. metal worker
Roth John F. b.
42 Knolle Henry, tailor
44 Unsel Herman, brassworker
Bausch Henry J. toolmaker, b.

ROWLEY, from 175 Park Ave., southwest, to 502 Monroe Avenue; ward 12.

Right Side.

1 Lee Florence S. Mrs.
Lee Frederick S. b.
Page Maria Miss, b.
Thomas Anna B. Miss, b.
Phillips John L. Mr. & Mrs. b.
Chapin Anna E. Miss, b.
3 Further Benedict C. Mr. & Mrs.
Further Benedict L. b.
5 Tyler Frank E. Mr. & Mrs.
Tyler Van E. clerk, b.
Tyler Gladys R. Miss, b.
5½ Dailey Margaret Mrs.
Nelson Sarah Mrs. b.
7 Lee Evelyn N. Miss
Lee Ophia W. Miss
Persons Helen M. Miss, b.
9 Plumb Christopher H. real estate
Plumb Robert J. Mr. & Mrs.
11 Speers Frank A. Mr. & Mrs.
Speers Frank J. collector, b.
Speers Louise T. Miss, b.
Speers May L. Miss, b.
Ottnat Theresa Mrs. b.
13 Stober Adam Mr. & Mrs.
Rodenbeck Chas. F. Mr. & Mrs. b.
Stober Edna Mrs. b.
15 Marean Harriet A. Mrs.
Marean Katharine Miss, b.
Stainton Mary, stenographer, b.
21 Plumb Alvin E. Mr. & Mrs.
Plumb William T. lawyer, b.
Plumb Erwin S. lawyer, b.
Seward Anna P. Mrs. b.
Seward Rossiter, student, b.

Brighton St. crosses.

25 Brewer Allen M. builder
Hoyt Katherine M. teacher
27 Bock Franklin W. Dr. & Mrs.
29 Dey Joseph A. Mr. & Mrs.
33 Snow Marie H. Mrs.
Snow Rodney S.
35 Williams Forest H. Mr. & Mrs.
Williams Anna M. Miss, b.
Doyle Marie, nurse, b.
37 Mulcahy Mary Mrs.
Mulcahy Eleanor J. nurse, b.
Mulcahy Helen G. Miss, b.
Mulcahy May H. Miss, b.

Central Library of Rochester and Monroe County · City Directories Collection
House Directory supplement

39 Bateman Addie M. Mrs.
Carter Grace A. B. physician, b.
Bateman Frank J. motorman, b.
Bateman William B. grocer, b.

Harvard St. crosses.

41 Sturge Jessie F. Mrs.
Rightmire Harry A. Mr. & Mrs. b.
43 Row Sidney H. chauffeur
Jacobus Charles G. estimator, b.
45 Lyons Elizabeth Miss
Fitzmaurice Mary Mrs. b.
Maley Mary E. Miss, b.
Whittemore J. Dawson, elec. engineer, b.
47 Cook Frederick A.
Cook Ida Miss, b.
49 Hutchinson Orville Dr. & Mrs.
Husbands Mary Miss, b.
51 Edwards William C. Mr. & Mrs.
Rose Charlotte S. Mrs. b.
53 Bacon Albert D. Mr. & Mrs.
Bacon Margaret J. Miss, b.
Bacon Albert D. jr. clerk, b.
55 Sprague Helen B. Mrs.
57 Cohen Samuel, real estate
Cohen Louis, proof reader, b.
Blair Abe, shoemaker
59 Powell Frank H. Mr. & Mrs.
Powell Albert E. carpenter, b.
61 Osburn Wilbur F. Mr. & Mrs.
Osburn John W. real estate, b.
63 Fowler Della E. Mrs.
Fowler Jairus W. Mr. & Mrs.
Lucas Caroline E. Miss, b.
Suttle Frank, trainman, b.

Left Side.

4 Pierce Arthur G. Mr. & Mrs.
6 Rood Fred. M. Dr. & Mrs.
Rood Charlotte Mrs. b.
8 Regan Margaret Miss
Lewis Herbert J. clerk, b.
Lewis Bessie Miss, b.
10 Vincent Chauncey J. waiter
Freeman Walter, chauffeur, b.
Vincent Birdell, waiter, b.
12 Studley George H. Mr. & Mrs.
14 Cornwall Karl H. Mr. & Mrs.
16 Rosenberg Simon Mrs.
Rosenberg Theresa Miss, b.
Rosenberg Caroline Miss, b.
Levi Herman, clothing, b.
20 Raynor Merney W. carpenter
Mulvihill Mary, nurse, b.
Kelleher Elizabeth, nurse, b.
Petherick James H. carpenter, b.
Laidlaw Sadie Mrs. b.

Brighton St. crosses.

24 Plumb Almond H. Mr. & Mrs.
26 Hughes Louise C. Mrs.
Clothier Ellen L. Miss, b.
Sabin Jennie C. Mrs. b.
28 Jennings Wayland H. painter
Ranney Ruth Miss, b.
Phinney Harriet Miss, b.
Blower Mary, nurse, b.
Wallace J. Marmaduke Mr. & Mrs.
30 McCarthy John Mr. & Mrs.
O'Donnell M. J. plumber, b.
32 Weaver Geo. W. Mr. & Mrs.
Fletcher Mary, nurse, b.
Weaver Marion Miss, b.
36 Ennis John W. Mr. & Mrs.
Ennis Mae W. stenographer, b.
38 Howcraft Julia Mrs.
Howcraft Ethel R. Miss, b.
Ungerland Bertha Miss
Ungerland Anna, clerk, b.
Ungerland Julia, clerk, b.
Larsen August, engraver
40 Hamilton Ossian K. printer
Hamilton Emma Miss
Brown Edwin J. salesman
Strauch George P. cabinetmaker

Harvard St. crosses.

42 Tierney Michael J. Mr. & Mrs.
Tierney William J. clerk, b.
Bedell William, electrician, b.
Carroll Catharine Mrs. b.
Sonsthagen Aslaug, nurse, b.
44 Thomas Harvey G. Mr. & Mrs.
46 Nevin Hugh, collector
Nevin John, glassware, b.
Nevin Carrie Miss, b.
Nevin Edith Miss, b.
Nevin Margaret Miss, b.
48 Fisk Chauncey M. medicines
Fisk Charles W. Mr. & Mrs.
Fisk Clara L. Miss, b.
Fisk Frank J. clerk, b.
50 Line J. Edward, dentist
Line Elizabeth Miss, b.
Line Howard M. clerk, b.
Line Frederick C. civ. engineer, b.
Line Willard R. student, b.
52 Brooks Halbert G. Mr. & Mrs.
Brooks Florence T. Miss, b.
54 Gleason Joseph B. Mr. & Mrs.
56 Steitz George W. Mr. & Mrs.
Brown Martha E. Miss, b.
58 Wolters Charles F. Mr. & Mrs.
60 Dempsey Mary T. Mrs.
Dempsey Gertrude N. Miss, b.
62 Strong Marquis H. auto supplies
Ensign Helena Miss, b.
French M. Amelia Miss, b.
Woodward Mary Miss, b.
Paige Emma DeW. Mrs.
DeWolf Roger, mech. engineer, b.
64 Starr Charles S. Dr. & Mrs.
Starr Charles F. student, b.
Starr Rhoda M. Miss, b.
Starr Cecile C. Miss, b.
68 Osgoodby Wm. W. stenographer

RUBY ALLEY, from 20 York, east; ward 20.

Central Library of Rochester and Monroe County · City Directories Collection
House Directory supplement

RUFF ALLEY, from 113 Olean, west, to Snyder; ward 19.

RUGBY AVENUE, fr. 241 Chili Avenue, south, to Arnett; ward 19.

Right Side.

29 Wilcox James T. Mr. & Mrs.
Hall Robert J. Mr. & Mrs.
35 Brayer Henry N. Mr. & Mrs.
39 Weston Henry A. Mr. & Mrs.
Stothers Clifford J. Mr. & Mrs.
47 Roche James C. Mr. & Mrs.
53 Lucas Edward J. Mr. & Mrs.
O'Shaughnessy Margaret Mrs. b.
Redmond Madeline Miss, b.
59 Haugh Thomas jr. Mr. & Mrs.
67 Vacant house
75 Koehler John H. pattern fitter
Koehler Annie M. teacher, b.
Koehler Charlotte S. Miss, b.
Sieber Mary Miss, b.
00 Vacant house
00 Vacant house
91 Weishaar Frederick D. Mr. & Mrs.
95 Mansfield Elmer D. Mr. & Mrs.
101 Cooper Hamilton A. Mr. & Mrs.
Cooper Ida A. nurse, b.
111 Vacant house
117 Leach John T. Mr. & Mrs.
125 Vacant house
133 Matthews William J. Mr. & Mrs.
Pulver Frank F. gum mfr. b.
137 Nolan Sarah Mrs.
Nolan Augustine M. clerk, b.
Nolan John J. clerk, b.
Nolan Martha E. clerk, b.
Nolan Mary T. Miss, b.
000 Vacant house
000 Golden Ida I. teacher
Golden Martha E. teacher, b.
Golden Estella G. stenogr. b.
Ennis Florence I. Miss, b.
159 Schelter John C. Mr. & Mrs.
000 Spohr George H. Mr. & Mrs.
181 Brown James Mr. & Mrs.
187 Quinn Joseph P. Mr. & Mrs.

Frost Ave. crosses.

201 Vacant house
203 Anderson William C. Mr. & Mrs.
209 Hall Clayton C. Mr. & Mrs.
215 Moore William B. Mr. & Mrs.
217 Woodland J. Ernest Prof. & Mrs.
223 Vacant house
229 Vacant house
239 Vacant house

Left Side.

20 Fox Elizabeth M. Mrs.
Fox Nellie L. hairdresser, b.
24 Venor Edmund Mr. & Mrs.
28 McManus James P. Mr. & Mrs.
42 Waterhouse Wm. T. Mr. & Mrs.
48 Hall Albert C. Mr. & Mrs.
54 Lenihan Mary A. Mrs.
Lenihan Miriam C. teacher, b.
Lenihan Irene R. cashier, b.
Lenihan Camilla A. bookkpr. b.
58 Caffery George H. Mr. & Mrs.
62 Vacant house
66 Hutchinson Wm. L. Mr. & Mrs.
70 Hutchinson H. G. Mr. & Mrs.
76 Brooks Walter R. Mr. & Mrs.
82 Smith Peter M. Mr. & Mrs.
86 Lotz Marie L. Miss
Lotz Harry J. b.
Lotz Katharyn, teacher, b.
Lotz Christine L. principal, b.
Lotz Emma E. teacher, b.
96 Bolger John E. Mr. & Mrs.
104 Vacant house
108 Sperry Henry M. Mr. & Mrs.
112 Chace James J. Mr. & Mrs.
118 Kreckel Philip Mr. & Mrs.
Kreckel Gertrude B. stenogr. b.
Kreckel Florence W. music teacher, b.
120 Nicholson Christopher A. Mr. & Mrs.
138 Bartlett Loring C. Mr. & Mrs.
144 Pigage Catherine H. Mrs.
Pigage Leo A. glassblower, b.
Callahan Maurice J. glassblower
160 Williams James F. Mr. & Mrs.
166 Keil John R. Mr. & Mrs.
Keil Edna E. stenographer, b.
Keil Grace N. stenographer, b.
170 Gibson William H. Mr. & Mrs.
176 Christiansen Peter Mr. & Mrs.
182 Lorscheider E. N. Mrs.
Lorscheider Edward N. draughtsman, b.
188 Hayes Charles N. Mr. & Mrs.
Hayes Ralph S. designer, b.

Frost Ave. crosses.

200 Begy Philip C. Mr. & Mrs.
204 Shaughnessy C. W. Mr. & Mrs.
Shaughnessy F. J. Mr. & Mrs.
214 Haungs George A. Mr. & Mrs.
Miller Joseph Mr. & Mrs. b.
Miller Catherine S. b.
218 Owens Francis Mr. & Mrs.
224 Timmerman Edw. F. Mr. & Mrs.
000 Vacant house
240 Dewey John J. Mr. & Mrs.

RUGRAFF, fr. 742 Jay, north, to 53 Masseth; ward 15.

Right Side.

6 Rugraff Charles P. fireman
8 Rugraff John, cooper
Rugraff Florence B. bookkeeper, b.
10 Vacant house
12 Creegan John, laborer
14 Kraft Louis, clerk
18 Hof Ernst, laborer
24 Schmalz Edward J. finisher

Central Library of Rochester and Monroe County · City Directories Collection
House Directory supplement

26 Koch Henry W. basket maker
Bachmann Peter Q. b.
Bachmann Jacob C. teamster, b.
Bachmann William C. tinsmith, b.
28 Heinlein Louis, blacksmith
30 Pawlick Joseph, butcher
32 Schlienzer John, tailor

Left Side.

7 Weidman Damian, woodworker
9 Klees Louis, insurance
11 Shafer Charles H. sawyer
13 May Emil E. baker
May Ernest E. presser, b.
May Otto, cutter, b.
15 Lang Julia Mrs.
17 Kreuzer Anton, stonecutter
19 Merkel Stephen G. cutter
21 Kreuzer John B. tinsmith
23 Elser John, moulder
25 Hettel Jacob G. tailor
27 Fieke Catharine Mrs.
Hesse Fred, cutter, b.
29 Guerinot John, carpenter
31 Schroeder Charles, butcher

RUNDEL PARK, from 91 Oxford, north, to 687 University Avenue; ward 6.

Right Side.

4 Nicholson John W. Mr. & Mrs.
6 Leader Lois W. Miss
Leader Agnes H. Miss
Leader Chester J. clerk, b.
8 Levy Hiram I. Mr. & Mrs.
10 Todd Edgar S. Mr. & Mrs.
12 Leader John T. shoes
Ashley Edith S. Miss, b.
14 Beach Fred G. Mr. & Mrs.
Beach Ruth Miss, b.
16 McGarry Anna J. Miss
McGarry Daniel P. b.
18 Kinsley Mary E. Miss
Kinsley Margaret T. Miss, b.
Schroeder Frederick, artist, b.
Holman Emma E. bookkeeper, b.
20 Stenzel Ernest H. Mr. & Mrs.
Stenzel Alvin M. cutter, b.
Stenzel Alice, stenographer, b.
22 Burnett Robt. W. Mr. & Mrs.
Winans Irene DuP. librarian, b.
24 Humelbaugh Wm. E. Mr. & Mrs.
Humelbaugh W. Robt. draughtsman, b.
Humelbaugh Jesse C. student, b.
26 Parry George F. Mr. & Mrs.
28 Sloman Selim Mr. & Mrs.
Sloman Mark, salesman, b.
30 Slade Anna L. Miss
32 Murray Thomas F. Mr. & Mrs.
Murray Thomas F. jr. dyer, b.
Messent G. E. window trimmer, b.
34 Dudley Richard C. Mr. & Mrs.
Dudley Bessie C. Miss, b.
Dudley Margaret B. Miss, b.
36 O'Brien John W. dentist, h.

Left Side.

1 Gresenz Otto Mr. & Mrs.
Gresenz Otto H. Mr. & Mrs. b.
Gresenz Selma Miss, b.
Gresenz Marie C. Miss, b.
3 Lake John F. Mr. & Mrs.
Lake Margaret Mrs. b.
Lake Walter, barber, b.
5 Joyce Daniel H. buyer
Joyce Thomas A. b.
Joyce Emily W. Miss, b.
Joyce Anna R. Miss, b.
7 Husbands Richard, supt.
Husbands Eva Miss, b.
Wellman Claude Mr. & Mrs. b.
9 Callister Clarence S. Mr. & Mrs.
Callister Emma S. Mrs. b.
11 Henry William S. Mr. & Mrs.
Nichols Lester H. Mr. & Mrs.
13 Callon Richard, engineer
Callon Rose Miss, b.
Callon Eugene, student, b.
15 Fisher Abram E. Mr. & Mrs.
17 Ives John M. Mr. & Mrs.
Ives Elizabeth W. Miss, b.
Ball Clarence Mr. & Mrs. b.
19 Andrus Wm. P. Mr. & Mrs.
21 Deavenport Chas. A. Mr. & Mrs.
Deavenport Florence M. Miss, b.
Deavenport M. Gertrude Miss, b.
Deavenport Carl L. salesman, b.
23 Hopkins Theodore W. clergyman
Hopkins Caroline S. Miss, b.
Fair Jennie E. Miss, b.
25 Rose Eugene A. real estate
Rose John D. Mrs. b.
27 Lee James B. shoes
Lee William R. Mr. & Mrs.
29 Strauss Maurice Mr. & Mrs.
Mannheimer Anna Miss, b.
31 Sawyer Edward M. Mr. & Mrs.
Sawyer Harold, student, b.
33 Coffey Ella A. Mrs.
Coffey Raymond B. inspector, b.
35 Carey Fred T. painter
37 German William H. salesman

RURAL, from 67 Genesee, west, to 12 Ardmore; ward 19.

Right Side.

4 Bosworth Arthur E. bookkeeper
2 VanReypen Garrett D. jr. salesman

RUSSELL, from 878 University Avenue, northeast, to 235 Atlantic Avenue; ward 6.

Right Side.

22 Greffrath William Mrs.
Greffrath Sophia, b.
Greffrath Wilhelmina, b.
Briggs Floyd W. driver
24 Hadfield Edward, spinner
Frank Fred. barnman
28 McCleary Samuel, groom
40 Rutherford Thomas, machinist

Central Library of Rochester and Monroe County · City Directories Collection
House Directory supplement

52 Carter William, coachman
Carter Anna, milliner
56 Webb Henry, coachman
60 Erickson Albert R. machinist
62 Bradfield Alfred J. engineer
68 Sharkey John T. brakeman
70 McConkey Austin, barber
72 Jones Fred M. machinist
Jones Myron F. fireman, b.
74 Lotherington Charles, plumber
Charles Adolph W. machinist, b.
Huggins George, machinist, b.
Crum William, laborer, b.
76 Doud Thomas J. chauffeur
78 Crowley Ellen Mrs.
Crowley John, cameramaker, b.
Crowley William, shoemaker, b.
Fisher James, clerk, b.
82 Haines Arthur, motorman
84 Tirrell Frank A. telephone mkr.
Tirrell Raymond F. clerk, b.
Tirrell Leon E. clerk, b.
88 Weaver Alice Mrs.
90 Scheibel Margaret Mrs.
92 Pelletier Hector, lithographer
94 Towe Joseph, coachman

Left Side.

33 Atkinson Elmer W. engineer
35 Tucker Nelson M. toolmaker
39 Broadhurst Roland, machinist
43 Madigan Patrick, fireman
45 Berggran Fred, cabinetmaker
49 Root Claude W. conductor
Crippen Alfaretta Mrs. b.
51 Nightingale Harry, fireman
53 Geddes Charles, coachman
57 Porter Hugh J. cabinetmaker
63 Kiley John
65 Fulford Ernest, machinist
69 O'Hara Michael, machinist
71 Craggs Irving, machinist
75 Myers William, shoemaker
77 Cross Earl K. laundryman
81 O'Brien Terrance A. gardener
83 Buckert Frank, coachman
85 Kuebler George W. fireman
Snyder Louisa Mrs. b.
87 Ryan Edward J. machinist

RUSTIC, from 1646 Clifford Avenue, north, to 429 Jennings; ward 22.

Right Side.

2 Vorndran August, mason
Eisenman August, laborer, b.
Vorndran Joseph F. mason, b.
4 Gramlich Edward W. carpenter
8 Gosnell William C. collector
14 Enders Philip H. carpenter
Enders Ferdinand, carpenter, b.
r. Enders Philip H. & Son, carpntrs.
18 Enders Ludwig, carpenter
16 Laurer Charles M. foreman
18 Kleiner Charles, instrument mkr.
Kaiser August, brassworker, b.

Left Side.

9 Meise George F. tailor
Hilbert Henry, mason, b.
19 Kennedy Harry G. supt.
23 Baumann Lucien, machinist
00 Woellert August, laborer

RUTGERS, from 397 Park Ave., south, to Adwen Place; ward 12.

Right Side.

27 Flagler Anna R. Miss
Barnard Ella J. Miss, b.
Wait Calvin Mrs. b.
Wait William, clerk, b.
33 Graham Cora M. Mrs.
39 Colby Eugene C. Mr. & Mrs.
Colby Alice Miss, b.
Frease Elizabeth B. Mrs. b.
Jones Anna V. M. teacher
Whiton Julia, teacher
45 Brown Thomas Mr. & Mrs.
51 Rockwood Arthur J. Mr. & Mrs.
57 Rockwood Dwight C. Mr. & Mrs.
Tubbs Frank W. clerk, b.
65 Randall R. R. Mr. & Mrs.
71 Spalding Medora A. Mrs.
Davis Ida G. Mrs. b.
Davis Alexander G. b.
Perry Effie J. Miss, b.
77 Salyer Charles B. Mr. & Mrs.
Townsend John A. Mr. & Mrs. b.
83 Ellery Frank M. Mr. & Mrs.
Ellery Eloise Miss, b.
89 Pryor Arthur Q. Mr. & Mrs.
95 Atkinson George Mr. & Mrs.
103 Bloom Mortimer G. Mr. & Mrs.
Ettinger Moses Mr. & Mrs.
109 Nellis Frederic C. Mr. & Mrs.
115 Thomson Robt. jr. Mr. & Mrs.
Medrow Catherine Mrs. b.
123 Hannan M. Elizabeth Mrs.
Smith Jos. H. jr. Mr. & Mrs.
Hamilton Cordelia A. Mrs. b.
129 Stern Henry W. Mr. & Mrs.

Harvard St. crosses.

141 Lamkin Herbert S. Mr. & Mrs.
149 Smith Henry E. Mr. & Mrs.
Smith C. Louise Miss, b.
Smith Florence G. Miss, b.
153 Lasher Harry W. Mr. & Mrs.
Lasher Martha Miss, b.
161 Wehn Louis W. Mr. & Mrs.
Wehn Florence Miss, b.
165 Garlock Mina A. Mrs.
Beach Ella G. Mrs.
171 Kersburg Jacob N. real estate
185 Copeland Emily S. Mrs.
Copeland Clara M. Miss, b.
193 Roda Leonard E. Mr. & Mrs.
201 Bausch George R. Mr. & Mrs.
Bausch Carl R. student, b.
203 Staud Charles J. Mr. & Mrs.
Staud Ethel M. Miss, b.
205 Ludington Claude Mr. & Mrs.

Central Library of Rochester and Monroe County · City Directories Collection
House Directory supplement

207 Christ Julia Mrs.
Christ Celia Miss, b.
Christ Julia Miss, b.
209 Harris Mary L. Mrs.
211 Conly Leroy G. Mr. & Mrs.
Matthews Josephine B. Mrs. b.
231 Haap John G. Mr. & Mrs.
Haap Florence Miss, b.
Haap Emma Miss, b.
Haap Frances, teacher, b.
237 Ludington Ira M. Mrs.
Weed Ermon R. supt. b.
243 Seeley Martin Mr. & Mrs.
Seeley Charles W. Mr. & Mrs.
Seeley E. Carl, draughtsman, b.
Lauer J. Henry, pattern mkr. b.
Todd Clarence W. bookkpr. b.
247 Scofield Warren D. Mr. & Mrs.
Rockefeller L. N. Mr. & Mrs. b.
255 Wheeler Wesley Mr. & Mrs.
Acker Amelia Mrs. b.
Wheeler Edwin, bookkeeper, b.
259 Wheeler Clarence Mr. & Mrs.
267 Stecher Frank C. Mr. & Mrs.
269 Schopf Catherine E. Mrs.
000 School of the Blessed Sacrament

Monroe Avenue crosses.

313 Richardson Harry, variety store
Dent William, button maker
Perry Lillan M. Miss, b.
Gommenginger Arthur B. carptr.
Schroeder John F. tailor
315 Andrew Oliver C. cartman
Andrew James L. cartman, b.
319 Briggs Ellen L. Mrs.
321 Clark Martha Miss
Cole Mary Mrs.
331 O'Leary William J. fireman
333 Smith Charles, plumber
335 Murphy William, blacksmith
Murphy Rose, hairdresser, b.
Murphy Francis W. electren. b.
Murphy Catherine J. b.
339 Terry Wilson W. button mkr.

Left Side.

38 Hartman William Mr. & Mrs.

Thayer St. begins.

52 Primrose George L. Mr. & Mrs.
Clough Jennie I. Mrs. b.
56 Stern Lewis, real estate
Stern Morris L. lawyer, b.
Stern Carrie Miss, b.
Stern Herman, clothing, b.
64 Moore J. Edward Mr. & Mrs.
70 Bissell Daniel L.
Bissell A. Catherine Miss
76 Vacant house
84 Burke Wm. Burnett Mr. & Mrs.
88 Kreag John A. Mr. & Mrs.
96 VanZandt Clarence D. Mr. & Mrs.
102 Rosenberg Mathew A. Mr. & Mrs.
108 Vacant house
114 Horwitz Abraham F. Mr. & Mrs.
Horwitz Jesse S. clerk, b.
Horwitz Dorothy Miss, b.
120 Rodenbeck Adolph J. lawyer
Rodenbeck John C. cashier
Rodenbeck Emil, b.
Rodenbeck Fredericka C. Mrs.
Lauer Minnie E. Mrs. b.
Lauer Edith Miss, b.
Lauer Chas. F. student, b.
126 Woolsey Lorenso J. Mr. & Mrs.
Woolsey Walter E. b.

Harvard St. crosses.

140 Riggs Herman C. Mrs.
Barnes Margaret Miss, b.
146 Vacant house
154 Clark Mark G. Mr. & Mrs.
160 Steele William W. Mr. & Mrs.
168 Sunderlin Charles E. Mr. & Mrs.
176 Fritzsche Amelia D. Mrs.
182 Burling George W. Mr. & Mrs.
Burling Karl C. student, b.
Burling Margaret G. Miss, b.
Bagley Harriet R. Mrs. b.
Castle Anna E. Mrs. b.
186 Hall Hattie R. Mrs.
Hall W. Stevens Mr. & Mrs. b.
188 Kingsbury I. D. Mr. & Mrs.
192 Richmond Lee Mr. & Mrs.
Richmond Laura Miss, b.
Richmond Marion Miss, b.
200 McMillan Wm. S. Mr. & Mrs.
McMillan Lucy Miss, b.
McMillan Adah Miss, b.
206 MacKay Clarence W. Mr. & Mrs.
Middleton Harriet A. Mrs. b.
208 August David Mr. & Mrs.
August G. Edgar, salesman, b.
August Edith Miss, b.
Garson Leopold Mrs. b.
218 Hugel Emil D. Mr. & Mrs.
Hugel Elizabeth Mrs. b.
Hugel Edna Miss, b.
236 Patric Milan W. Mr. & Mrs.
Kermode Harriet M. Miss, b.
Kermode James, clerk, b.
240 Gray Ida T. Mrs.
Gray Jennie E. Miss, b.
244 Farnsworth Frances L. Mrs.
Farnsworth Charles S. b.
246 Smyth Thomas A. Mr. & Mrs.
250 Paisley Charles J. Mr. & Mrs.
252 Vacant house
256 Lieser F. M. Mr. & Mrs.
Lieser Esther, stenographer, b.
Lieser Fanny, teacher, b.
Lieser Rosa Miss, b.
264 Werner Christopher C. Mr. & Mrs.
VanMarter Minnie Miss, b.
274 Lewis Charles V. Mr. & Mrs.
278 Green Spencer W. Mr. & Mrs.
Gill Eliza Mrs. b.
286 Dowd Louis J. Dr. & Mrs.

Monroe Ave. crosses.

Central Library of Rochester and Monroe County · City Directories Collection

000 M. B. S. Button Co.
International Button Co.

RUTLAND ALLEY, from 67 Adams, south and west, to 150 South Ford; ward 3.

Right Side.

Caledonia Ave. crosses.

63 Griffin Richard, laborer

Left Side.

Biden Alley ends.

00 Fermeau Isaac, driver
Martin Isaac, fireman
00 Brown Llewellyn H. boxmkr.

Caledonia Ave. crosses.

RUTTER, from 570 Lyell Ave., near city line, north, to Robert; ward 15.

Right Side.

00 Brooks Furniture Mfg. Co.

Left Side.

50 Schell Louise Mrs.
Bingemer Charles H. jeweler, b.
52 Bantin Wallace C. woodworker

RYAN ALLEY, from 205 East Ave., south, to Dryer Alley; ward 12.

ST. CASIMIR, fr. 280 Weaver, north, to 753 Norton; ward 17.

ST. CLAIR, from 87 Clifton, south, to 230 Tremont; ward 11.

Right Side.

9 Burns John G. policeman
Ryan Mary A. Miss, b.
11 Lathrop Mary Miss
15 Gates Eunice E. Mrs.
Gates Wilson B. crockery
Gates Hattie E. teacher, b.
Fahr Libbie Miss, dressmaker, b.
17 St. Helens Elizabeth Mrs.
St. Helens John A. cornices, b.
St. Helens S. Jean Miss, b.
St. Helens Susan A. Miss, b.
19 McConnell William A. foreman
21 Cronin Timothy, conductor
Cronin William H. clerk, b.
23 Sant John M. conductor
Todd Sidney, clerk
25 Young Richard, grocer
27 Duffy Annie Mrs.
Duffy Catharine, shoemaker, b.
29 Potter Seymour F. florist
Warner George S. clerk
Wooden Emily B. Miss
31 Devans Edw. J. supt.
Ashley Phineas L. postal clerk, b.

Left Side.

6 Marshall Fanny P. Y. Mrs.
Taylor Fred H. clerk
8 Robinson Margaret G. Mrs.
Gormly Thomas A. crockery, b.
Miller James, reporter, b.
10 Fiehery Johanna Mrs.
Mack James
12 Cassidy Walter P. machinist
14 Fedigan Frank P. chauffeur
Fedigan George I. shoemaker
Fedigan Irving, shoemaker, b.
16 Justice William T. silver plater
18 Doyle Mary M. Mrs.
Wadsworth Arthur G. thermometer maker
20 Millar Alexander M. insurance
Millar J. Alexander, clerk, b.
22 Rose George, collector
22½ Marsellus Rebecca L. Mrs.
Marsellus Edith H. stenogr. b.
24 Kelley James H. salesman
Kelley Frank R. salesman, b.
26 Thom Golda J. driver
Yeoman Edith A. clerk, b.
Peck Frank R. upholsterer, b.
28 McCann John, painter

ST. JACOB, from 736 Hudson Avenue, east, to 119 Carter; ward 22.

Right Side.

1 Hintz Camille, machinist
Hintz George, machinist, b.
3 Pfeffer Wigbert, mason
Pfeffer Wigbert V. machinist, b.
Pfeffer Charles, carpenter, b.
Dorre Leo T. shipper, b.
5 Kalmbacher Kasimer, tailor
7 Vragel Albert, optician
9 Albright Fred. clerk
11 Zaenglein Dora Mrs.
Zaenglein Dorthea, clerk, b.
Zaenglein Clara, dressmaker, b.
13 DeRitter John C. trimmer
13½ Bagnall Thomas E. carpenter
15 Stollmeyer Frank X. milk
19 Diehl Jacob, painter
21 Meyer Jacob, laborer
Meyer Ida, tailoress, b.
Sayles Lee, carpenter, b.
Moore Fred, blacksmith, b.
23 Sprentall John I. barber
Rugraff Archie C. shoemaker, b.
25 Stieve Charles H. tailor
27 Doescher Samuel, tailor
29 Brauch William, woodworker
Maloy John F. tailor, b.
31 Gleichauf Fred. brewer
33 Lemke Fred, laborer
35 Shaw Christopher, carpenter

North St. crosses.

37 Muisus Edward J. tailor
43 Vogler Lawrence
45 Franke Erwin, mason
47 Kleehammer Joseph V. brewer

Central Library of Rochester and Monroe County · City Directories Collection
House Directory supplement

95 Gifsning Martha B. Mrs.
Luhde Richard, instrument mkr.

Left Side.

2 Herman Peter J. barber
4 Suhr Charles, tailor
Suhr Herman C. plater, b.
6 Pavlit John, shipper
8 Kleehammer John L. cabinetmkr.
10 Cox William J. shoemaker
DeMallie John, camera maker, b.
12 Goschke Leopold F. shoemaker
Goschke Joseph, tailor, b.
14 Skibinski Felix, shoemaker
Skibinski Alexander, salesman, b.
Frank George, tailor, b.
16 Piotter Charles H. woodworker
18 Domke Charles, laborer
20 Gleffe Fred, painter
22 Evers Adeline B. Mrs.
Poshva Rudolph, shoemaker, b.
24 Sippel Gustav, metal worker
26 Maule Leonard, carver
28 Koch Louis, laborer
30 Mattle Andrew, clerk
32 Schoepfel Jacob, trunkmaker
34 Steiner August, polisher

North St. crosses.

36 Soehner Frank, clerk

ST. JAMES, from 98 Sherman, east, to Erie Canal; wd. 15.

Right Side.

1 Ciani Philip J. woodworker
15 Cochrane Bly Co. machinists

Left Side.

6 Baker John H. cabinetmaker
Riley Thomas, clerk, b.
4 Crowther Turner, carpet layer
Appleyard Herbert, machinist, b.
Power Joseph, laborer
10 Rochester Barrel Machine Wks.

ST. JOSEPH PLACE, from 910 Joseph Avenue, east, to 14 Herbert; ward 17.

Right Side.

1 Desens August, laborer
3 Bess Frederick, mason
5 Birtsch Fred W. coremaker
7 Koeplin Carl, laborer
11 Quade Charles A. blacksmith
r. Schwonke Louisa Mrs.
13 Radtke August, teamster
15 Gierzycki Valentine, laborer
17 Klick Albert, carpenter
Klick Charles, carpenter, b.
21 Walzer Frank, polisher
23 Gysel William P. tailor
25 Englert Mary A. Mrs.
Englert Cornelius, finisher, b.
27 Abel William, laborer
Abel Andrew, optician, b.
29 Dreier Edward, tailor

Left Side.

2 Doctor Charles, saloon
Dresser Julia Mrs. b.
4 Grugel Carl, mason
Grugel Charles J. trimmer, b.
6 Lau Paulina Mrs.
Lau Fred, cabinetmaker, b.
Lau Robert, cabinetmaker, b.
8 Riesenberger Wendel, shuttermkr.
10 Slager Krine, insurance
12 Ramsbeck Otto, cabinetmaker
14 Zollweg Albert, stockkeeper
Zollweg Charles, electrician, b.
16 Eckert John, finisher
18 Allen John, bicycles
22 Steamer John, laborer
Steamer Minnie, tailoress, b.
Steamer Amelia, tailoress, b.
24 Kliment Louis, shoemaker
26 Feist John, laborer
28 Roenick Henry A. carpenter
30 Dreier Gustav, laborer
32 Styk John, packer
34 Meisehke John J. mason

ST. PAUL, from 124 Main East, north, to city line; wards 5, 17.

Right Side.

2-20 Union Clothing Co.

Divison St. begins.

36 Cox building
101 Typographical Union No. 15 *1*
102 Altpeter W. C. pianos
103 Belding Bros. & Co. silk
104 Barry John B. dentist
106 Minges E. J. & Co. woolens
108 Atkinson James J. woolens
110 Rochester Towel Supply Co.
111 Cox Real Estate and Building Co.
112 Initial Towel Supply Co.
115 Simon L. M. trimmings
117 Mozart Hall
118 Columbia Hall
202 Smith J. M. woolens *2*
Stone L. L. office
203 Cumner, Jones & Co. trimmings
204 McGraw Anna F. artist
205 Carlson Charles, tailor
206 Caplin Harry, trimmings
207 Haas A. J. shoemaker
210 Schwartz Wm. H. costumer
211 Young Arthur G. music tchr.
213 Standard Supply Co.
214 Deal Conrad, printer
215 Sloman S. commission agent
220 Horcheler S. J. dancing school
Valmot Hall
221 Horcheler William, lumber
222 Wegman A. J. printer
301 Guttenberg Louis M. trimmings *3*
302 Vazquez Ricardo, mail orders

Central Library of Rochester and Monroe County · City Directories Collection
House Directory supplement

Cor Building continued.

304 Eggleston G. W. umbrellas
305 Abbott W. C. underwear
309 Havill R. M. & Co. hosiery etc.
317 Holtz Kaufman, tailor
401 Garner Charles L. inks 4
404 United Boxboard Co.
406 Michaels H. trimmings
407 Tailors' Accessories Co.
408 Il Progresso Publishing Co.
409 Hart Alfred M. Co. printers
410 Markus Jacob, clothing
412 Franklin Printing Co.
415 Wile Clarence J. trimmings
417 Sayles Bros. hosiery, etc.
420 Hickok Mfg. Co. monograms
421 Hunt J. F. paper box mfr.
501 Appel Charles H. trimmings 5
Levison Norman, clothing
502 Blumenstiel Bros. insurance
503 Mogler & Rathke, tailors
504 Levin & Snyder, pianos
507 Askin & Marine Co. clothing
509 Sherlock J. T. flatirons
510 Rubenfeld S. tailor
513 Drexler C. F. printer
517 Lefkowitz & Levin, clothing
520 Riverside Printing Co.
521 Wood W. H. Co. arch supports
McGarry D. P. Co. arch supts.
600 Menter & Rosenbloom Co. clothing 6
601 Conolly James Co. bookbdrs.
602 Mann D. R. printer
Mann-McNaught Co. stertyprs.
38 Hoffman John C. barber
40, 42 Present M. woolens
44-48 Wegman John B. Co. millinery

Mortimer St. crosses.

54, 56 Brewster, Crittenden & Co. wholesale grocers
62-70 Happy Hours Theatre
80 Steefel, Strauss & Connor, clothrs.
84 Garson, Meyer & Co. clothiers
Kochenthal Marcus & Co. trimmings

Pleasant St. ends.

96, 98 Holtz Louis & Sons Inc. clothiers
Abbott Geo. I. silk
100 New England Furniture & Carpet Co.'s warehouse
104-106 Goldstein R. & Co. clothrs.
108 Sloan & Levy Co. clothiers 4
Levy, Melen Co. clothiers 5
110, 112 Stern Co. The clothiers
Brickner & Garson, trimmings
Newhafer Nathan, trimmings
122 Wilhere John J. lunch cart
124 Smith & Haggerty, bootblacks
126 Buonafide Vincenzo, barber
128 Enaki Sotir, restaurant
130 Pilato Joseph, carpenter
Pilato Gaetano
132 Vacant store
134 Neidhardt C. & Co. harness mfrs. 2
Rielly P. & Son, leather
Standard Plating Works 3
Hull Mfg. Co. underwear 4
Heiber Wm. & Son, shoe mfrs.
136 Puritan Laundry

Andrews St. crosses.

146 Margarett Norman A. restaurant
150 Vacant store
156 Black L. Company, clothiers
162 Goldwater N. & Son, men's furnishing goods
Goldwater & Co. clothiers
164-180 Stein-Bloch Co. The, clothiers
184 Veomett George A. barber
190 Hotel Atlantic, P. Fox, prop. h.
Myers Charles, clerk, b.
Rankin John, signalman, b.
Stanton Richard, plasterer, b.
Roche John, distributer, b.
Sheahan Maurice J. foreman, b.
Merna Wm. shoemaker, b.
Beatty Harry, lineman, b.
Schaefer Clarence, plasterer, b.
Chapman Thomas, painter, b.
Fisher J. J. shoemaker, b.
Brothers William, driver, b.
Lucas Charles, blacksmith, b.
Slaight Peter, conductor, b.
192 Genesee Motor Vehicle Co.
198 Punnett Byron H. safes
202 Guarino Tony, elevatorman
Ingrassia Paolo, tailor
Cilluffo Salvatore, tailor
208 Feerrer J. W. machinist
214 Hotel Lenox, Thomas F. McCarthy, prop.

Franklin St. ends.

230-236 Rosenberg Bros. & Co. clothiers

River St. crosses.

240 Hickey-Freeman Co. clothiers
246 Solomon Bros. & Lempert, clothiers
Douglass Square

Central Ave. crosses.

N. Y. C. R. R. crosses.

306 N. Y. C. Supervisor of Bridges and Bldgs. office
Schaffer John, supervisor
N. Y. C. Supervisor of Signals office
Parker John, supervisor
N. Y. C. Supervisor of Track office
Ennis John W. supervisor
310 Faulhaber Mary S. Mrs.
Faulhaber Otto A. shoemaker, b.
314 Sanford Nolton, driver
Hart Eva P. b.

Credit Place begins.

Central Library of Rochester and Monroe County · City Directories Collection
House Directory supplement

318 Garnsey Henry D. electrician
Schmalz Augusta Mrs. b.
326 Ciocmara Calogero, grocer, h.

Marietta St. begins.

336 Bluntach John A. printer
340 Klein Gustave, mason
342 Baldwin David S. expressman
Baldwin Daisy Miss, b.
Schaefer Thomas M. cigarmkr. b.
346 Riggioni Giuseppe, tailor
Romalio Angelo, laborer
350 Luedecke Gustave, porter
354 Tiojan Luigi, laborer
358 Meyering Chas. F. music tchr.
Meyering Albert H. mus. tchr. b.
Meyering Emma I. Miss, b.
Meyering Louisa A. Miss, b.
362 Barnhart Angus, engineer
Young Charles, diesetter, b.
Barnhart Bella, clerk, b.
366 Blanchard Charles W. confectny.
Porrey William, tailor, b.

Ward St. begins.

376 Grey Christopher, hotel, h.
Ferguson Thomas, machinist, b.
Lay Frederick, machinist, b.
Cook George, baker, b.
Sullivan Joseph, weaver, b.
Feeney John, painter, b.
Hill Walter, ruler, b.
382 Mattioli Salvatore, grocer
384 Mattioli Salvatore, grocer
388 Vogel & Binder Co. sash, doors
392 Vacant shop
398 Batte Anthony, cooper
Callahan Laurent, tinsmith, b.
Howard Joseph, brewer, b.
Smith Frank, shoemaker, b.
Phelps John, tinsmith, b.
Schneider William, agent, b.
402 Scalzo Rocco, fruit, h.
Lopaz Francesco, mason, h.
408 Vogt Mfg. & Coach Lace Co. trimmings
410-438 Yawman & Erbe Mfg. Co. office specialties
440 Madden Julia T. teacher
Madden Agnes Miss, b.

Hand St. begins.

450 Lewis Clemence O. Mrs. grocer
452 Meek George W. barber
Meek Inez Miss, b.
Kaiser Theodore, photographer
Hay Alexander S. electrician
Boschert Henry, cooper
Boschert Emma, clerk, b.
Boschert Henry A. bookkpr. b.
454 Meek George W. barber
458 Thiem J. Henry, market
460 Lewis Clemence O. Mrs. grocer
Besanson Mary C. Mrs. b.
Schroth Ida G. Miss
Schroth Emma Miss, b.
Hippeli Christina Mrs.
Hippeli Joseph, shoemaker, b.
Keating John, inspector
462 Toor Louis, bakery, h.
464 O'Connor James A. plumber
466 Garnsey Joseph E. polisher
DeVries Peter, metal worker
468 Schoenemann Frederick, sheet metal worker

House Place begins.

474 Stock Frank, laborer
Sheppard Margaret Mrs.
Bertholf Mary Mrs. b.
Perry Mary Mrs. b.
484 Ovenburg Joseph, shoemaker
488 Goyette Albert B. hotel, h.
Hart Christopher, chauffeur
498 Schneider Anton, hotel, h.

Gorham St. begins.

522 Zona Pasquale, laborer
Neitrano Carmelindo, tailor, b.
Zona Francesco, tailor, b.
524 Reibstein John H. harnessmkr.
526 Reibstein John H. harness mkr.
528 Maurer Henry, barber
530 Postal Telegraph Cable Co.
r. Davis Morris S. cigar manuf.
Koor John, tailor, h.
532 Simpson Edward, laborer
Bowles Hills, laborer, b.
534 Scheid Peter, tailor, h.
538 Meyvis Raymond, painter
Tevels Charles, tailor
Tevels Oscar, tailor, b.
542 Murray Priscilla Mrs.
548 Whaley Elizabeth Mrs.
Whaley Harry S. cameramkr. b.
552 Reis William, hotel, h.
Redinger John, bartender, b.
556 Augenstein Libbie Mrs.
Beuckman Howard, camramkr. b.
Campbell Horton W. salesman, b.
558 Silverson Nathan, dry goods
Silverson Samuel, tailor, b.
566 Hoffmann George, assembler
568-574 Meagher Patrick & Sons Co. cigar mfrs.
582 Stone Mortimer F.
Stone Fred. O. photographer, b.
584 Shute Nathan, machinist
588 Gillhoff Theodore, camera maker
590 Wright Mary A. Mrs. lodging-house
Wright William, laborer, b.
Wright Lottie Miss, b.
Jackson James T. machinist
594 Moore William G. electrician
Pierson Stephen, painter
Moore Mary E. Mrs. b.
600 Vacant house
604 O'Hare Francis, fireman
610 Geier Edward A. locksmith
Geier Charles E. locksmith, b.
616 Frame Robert, pool room
618 Toussaint Raymond W. assemblr.
Reinhardt Franz, blocker, b.
Martin Daniel, laborer
Martin Mary E. Miss, b.
Rodwell Luke A. painter, b.

Central Library of Rochester and Monroe County · City Directories Collection

620 Silverson Nathan, dry goods
622 Klingel Hubert, machinist
Martin Charles F. machinist
624 Kramer Max, boots & shoes
626 Attridge Wm. A. barber
628 Schindler Otto, hotel, h.
Case George, tinner, b.
Smith George, tinner, b.
Heilman Wendel, bartender, b.

Lowell St. begins.

636 Nelligan Michael W. grocer
638 Osburn Frederick S. salesman
642 Sanford John W. driver
646 Goldstone Louis
Goldstone Sol student, b.
650 Wray Mary A. Mrs.
Reynolds Cora M. Mrs.
Reynolds S. Wray, photogrphr. b.
654 Woods Hannah Mrs.
Hulder Joseph Mrs. b.
662 Schaefer Frank J. Mr. & Mrs.
668 Schaefer Godfrey Mr. & Mrs.
682 Smith Frank D. Mr. & Mrs.
Smith James H. clothing, b.
Smith Frank D. jr. pchsg. agt. b.
688 Murray Frank C. trimmer
Murray Irene M. Miss, b.
Demorest Frank, cutter, b.
Demorest Raymond, cutter, b.
Gibbs Mary Mrs. b.
Callahan Camilla Miss, b.
690 Watson John, shoemaker
Watson William, shoemaker, b.
Watson Catharine L. Miss, b.
694 Miller Clara A. Mrs.
Love Julia B. Mrs. b.
Costello Louisa Mrs. b.
698 Wagner Bertha Mrs.
Fouquet Georgiana Mrs.
700 Walton Christopher M. carpntr.
Walton Frederick E. asst. mgr. b.
Hummel Walter M. baker, b.
Doell Charles J. shoemaker
702 McLaughlin Mamie Mrs.
706 Peiffer Charles, brush mfr.
710 Schuchart Emil, cutter
Schuchart J. Oscar, lithogr. b.
714 Westbrook George W. teamster
Madder Theodore, optician, b.
722 Karle John J. Mr. & Mrs.
Karle Julia B. Miss, b.
726 Knight Frank D. cutter
Knight Florence E. Miss, b.
Knight George J. circulator, b.
Knight Frank J. draughtsman b.
730 Noeth George H. Mr. & Mrs.
Strassner John Mrs. b.
Kannagh John, tester
734 Madigan James, cigar maker
r. Robinson Eugene T. operator

Hartel Alley begins.

740 Strobel John, tailor
Strobel Edward F. clerk, b.
Strobel Charlotte M. dressmkr. b.
Strobel Arthur, draughtsman, b.
744 Nelson Warren R. floor layer
752 Wilcox Albert E. purchasing agt.
758 O'Connor Thomas F. cigar mkr.
Ryan Etta Miss, b.
762 Ebert Christopher Mr. & Mrs.
766 Widman Charles, cabinetmaker
Carter John, canmaker, b.
770 Githler Jacob Mr. & Mrs.

Hart St. begins.

782-790 Crown Ribbon and Carbon Mfg. Co.
792-814 Castle Wilmot Co. sheet metal specialties

R., W. & O. R. R. crosses.

838 North End Ice Co.
Kay & Warth Coal Co.
860 Corning J. Sherwood
Corning Anna Miss, b.
Horton Stephen K. gardener, b.
Page Charles E. driver, b.

Scrantom St. begins.

902 Aspenleiter Albert J. cutter
924 Jewish Orphan Asylum, Sigmund Handler, supt.
Handler S. Mrs. matron
932 Nothaker Arthur J. cutter
Bowerman Ward E. engineer, b.
938 Schulte Herman, tailor
940 Petry Peter, laborer
Brown Julius, laborer
Willard Jesse P. printer
942 Hurlburt Loren, grocer, h.

Evergreen St. begins.

950 Zuber & Hickey, grocers
954 Brown Frank E. painter
956 Clark George P. machinist
Clark G. P. Mrs. dressmaker
962 Nothaker John Mrs.
Hall Joseph A. clerk, b.
966 Begy Joseph F. cigar maker
968 Stokes Samuel
974 Seaver Fred J. baggage master
Miner Arthur S. jr. foreman
Miner Louise A. Mrs. b.
Buedingen Albrecht D. manager
Baker J. Clifton, supt.
Laney Laura A. Mrs. b.
982 Sauer Frank J. Mr. & Mrs.
Sauer Gertrude M. Miss, b.
Sauer Lois E. Miss, b.
988 Toor Minnie Mrs.
Toor Bernard, clerk, b.
994 Stallman Henry Mr. & Mrs.
Stallman George W. stenogr. b.
Stallman Edward, bookkeeper, b.
1004 Loeffler Fred. H. Mr. & Mrs.
Loeffler Catharine Miss, b.

Clifford Ave. begins.

1020 VanHoesen Geo. O. Mr. & Mrs.
1044 Erbe Gustave Mr. & Mrs.
Schmidt Rosa Mrs. b.

Huntington Park begins.

Central Library of Rochester and Monroe County · City Directories Collection
House Directory supplement

1062 Bausch Henrietta Mrs.
Bausch Elsie Miss, b.
1100 Saegmuller Geo. N. Mr. & Mrs.
Saegmuller George M. b.
Saegmuller Fred. B. clerk, b.
1102 Visconti Galeazzo, chauffeur
1146 Rockwell Fred. G. Mr. & Mrs.
Rockwell Rosamond Mrs. b.
Peet Sheldon W. Mr. & Mrs.
Darrow Sophia C. Mrs.
Reed William B. Mr. & Mrs.
Munger Frances J. Miss, b.
Sutherland Lelia Miss, b.
Peck Lucy H. Miss
1162 Stehler George Mr. & Mrs.
Stehler George M. b.
1180 Fee John C. Mr. & Mrs.

Avenue A begins.

1210 Gravin Jacob, clothing
Gold Louis, clerk, b.
1216 Wahl Henry, laundryman
Wahl Robert A. carver, b.
Wahl Christina, dressmaker, b.
1220 Kaiser Charles A. clothing
Kaiser Edward W. clerk, b.
Kaiser George R. clerk, b.
Hofheinz Louisa Mrs. b.
1232 Baker Charles, boots and shoes
Baker Chas. jr. steamfitter, b.
Baker Kathryn Miss, b.
Fitzgerald Mary Mrs. b.
1238 Springert George D. clerk

Avenue B crosses.

1250 Popp Margaret Mrs.
Popp Louise Miss, b.
Popp Andrew, salesman, b.
1254 Gott Frank C. Mr. & Mrs.
Fenton Edward, cutter, b.
1256 Thorpe Charles F. Mr. & Mrs.
Thomas Lester I. Mr. & Mrs. b.
1260 Walker Annie Mrs. grocer, h.
Walker Ethel M. clerk, b.
Walker Harold, carpenter, b.
1262 Wowrath John C. shoemkr. h.
1274 Hempel William, real estate
1278 Guiry Maurice, chemist

Avenue C begins.

1286 DeRoller Thomas A. grocer
1290 Graham James H. tobacconist
1294 Brautigam Gertrude B. Mrs.
Brautigam Edward G. mchst. b.
Brautigam Gustav C. laborr. b.
Brautigam Fred. chauffeur, b.
Baty Gertrude Mrs. b.
1296 Rearson Henry A. Mr. & Mrs.
Rearson Mary A. C. drsmkr. b.
1300 Thiem William C. market
1304 Topliff Charles M. organ bldr.
Wilcox Helen E. Mrs. b.
1306 Vacant house
1310 Carpenter Myrel A. fence manufacturer, h.
Carpenter Roy P. b.
Carpenter Catherine D. Mrs. h.
1316 Simon Herman, leather
Heilborn Julius S. b.

Avenue D begins.

1346 Hafner Fred G. saloon
1348 Hafner Fred G. saloon
1354 Efing John W. cigar mfr. h.
1360 Hagele Christian, watchman
1368 Powers John J. salesman
Powers George W. clerk, b.
Powers Katharine B. tcher. b.
Powers John J. jr. b.

Avenue E crosses.

1392 Graf Daniel, picture machns. h.
Tuschong Henry F. cutter, h.
1400 Ocumpaugh Wallace C. Mr. & Mrs.
1406 Tavernick Herman Mr. & Mrs.
Basler Emmett, driver, b.
Maitland Harriet Mrs. b.
1412 Warner Louis P. Mr. & Mrs.
1428 Wilson William, fireman
Clark George B. car repairer
Allen Catherine M. Miss
Latimer Margaret L. Mrs.
1434 Voelckel Philip Mr. & Mrs.
Voelckel Frederick, cbntmkr. b.
Voelckel William, plumber, b.
1440 Gaffney Michael J. express messenger
Earley Kate Miss, b.
1444 Vacant house
1448 Turpin Mortimer A. nursrymn.
1452 Dewey I. H. fruit grower
1478 Conkey Nellie A. Miss
Dewey Isaac H. fruit grower, b.
Dewey Charlotte Miss, b.
1486 Roeser Ferdinand J. builder

Northview Terrace begins.

1510 Augustin Jacob J.
Augustin John C. clerk, b.
Gohr Edward W. grocer, b.
1512 Pick Frederick M. manager
1516 Loewer Fred S. lastmaker
1520 Seitz Arthur G. Mr. & Mrs.

Saranac St. begins.

1532 Vacant house
1538 Winkelman Geo. W. Mr. & Mrs.
Hiller Amelia Miss, b.
1540 Freund Louisa Mrs.
1548 Hafner George J. Mr. & Mrs.
Hafner Millie L. bookkeeper, b.
Dubelbeiss Magdalena Mrs. b.
1552 Fink Frank J. toolmaker
1554 Spindler Frank J. restaurant
1564 Hersey Sarah A. Mrs.
Croft Amanda Mrs. b.

Beach St. begins.

1598 Gillice Alexander B. machinist
Gillice Freeman A. chemist, b.
1602 Hickman George, machinist
Snyder Elizabeth Mrs. b.

Central Library of Rochester and Monroe County · City Directories Collection
House Directory supplement

1606 Schluter Charles A. teas and coffee
1610 Swan Claude S. machinist
1624 Froomess C. Bernard, manager
1644 Ashby John A. fireman

Norton St. begins.

1662 Prestin George L. grocer, h.
1702 Green John, violin maker
Green Charles F. shoemaker, b.
1704 Vacant house
1714 Reinhardt Harry, designer
1718 Schnapp Charles, foreman

Emanon St. begins.

1728 McKenzie Alex. S. groceries, h.
1742 Bishop James, florist
Driden Frank, engineer, h.

Harold St. begins.

1768 Kelly Clara E. Mrs.
Kelly John P. rodman, b.

Strong St. begins.

0000 Vacant house
0000 Vacant house
1854 Alvord Charles L. dentist

Tyler St. begins.

1880 Hartung William J. foreman
1886 Lotzar Augustus, builder
1950 Schneider William, ice
Jenner Elizabeth Mrs. b.
VanZandt Chas. E. shoemkr. b.
Carp Martin, laborer, b.
1960 Keil William V. Mr. & Mrs.
1972 Trebert Henry L. F. Mr. & Mrs.
1978 Langslow Louis A. Mr. & Mrs.
Langslow H. Acton, b.
Langslow Isabelle Miss, b.
Langslow Ethel M. Miss, b.

Ridge Road begins.

2052 Friederich Adam, jr. contractor
2068 Friederich Wilhelmina Mrs.
Friederich Elizabeth K. dressmaker, b.
2080 Wollensak Andrew Mr. & Mrs.
Seneca Park

Left Side.

15 Burke, FitzSimons, Hone & Co. dry goods.—*See front cover.*
33 Vacant building
37 Hose Co. No. 12
Fitts Rollin, captain
39 Bitter Otto, millinery
41, 45 Smith Beir & Gormly, dry gds.

Mortimer St. crosses.

55 Hershberg & Co. clothiers
63-69 Gibson Drug Co.
71-75 Wheeler-Green Electric Co.—*See page* 1010
77 Lebowitz Louis, ladies' tailor *4*
Rochester Photo Press *5*
Gutland E. C. Co. stationery
Vacuo-Static Carbon Co. *6*

79-81 Cook Iron Store Co. hardware
83 Archer George W. Mrs.
91, 93 Meyer Ely & M. C. Simon, clothiers
97 Lawless Paper Co. paper mfrs.
103 Humane Society for the Prevention of Cruelty to Animals
City Pound and Animal Shelter
105 Kinkaid Jane Miss
Kinkaid Emma F. Miss
Cuer Marvin S. Mr. & Mrs.
115 Sherman George A. lodging-hse.
123 Andrews J. Sherlock, lawyer

Andrews St. crosses.

143 Dinkelspiel A. Co. clothiers
147 Perfection Shoe Co. *3*
149 Gaffney C. & Son, woolens
Stettheimer A. trimmings
151, 153 Tichner & Jacobi, tailors
155, 157 United News & Stationery Co.
159 Vacant store
161 Shaw H. C. jr. millwright
163 Pilot building
102 Pilot Ribbon & Carbon Co. *2*
103 Rochester Hat Frame Co.
105 Defendograph Co. check protectors
106 Nickel Printing Co.
208 Pilot Ribbon & Carbon Co. *3*
302 Commutator Compound Co. *4*
304 Senator Hair Whitening Co. Inc.
402 Mitchell Slide Easy Tie Co. *5*
403 Brighton Mfg. Co. vac. cleanrs.
404 Automatic Bottle Stopper Co.
169-173 Levy Bros. Clothing Co.
175 Valentine Rosa Mrs.
177 Sturla John, confectionery
179, 181 Rothschild Mfg. Co. clthrs.
183, 185 Knopf Jos. & Son, clothiers
187, 189 August Bros. & Co. clthrs.
205-213 Adkin, Clark & Goddard Co. printers & publishers
Clark-Segno Pure Food Co.
New York Institute of Science
Commercial Correspond. Schools
New York State Publishing Co.
Cartilage Co. The
Lyvola Olive Co.
Wilder Mae Edna, toilet preptns.
Kulux Mfg. Co. toilet prepartns.

River St. crosses.

225 Whitehouse Hotel, H. Martin, h.
231-241 Schantz Joseph A. Co. furn. & storage
243 Burdett Bros. & Wilbur, market
245 Burdett Bros. & Wilbur, grocers
247, 249, 251 Schantz Joseph A. Co. furniture
253 Burke John J. saloon

Central Ave. crosses.

N. Y. C. R. R. crosses.

Central Library of Rochester and Monroe County · City Directories Collection
House Directory supplement

299-323 Davis W. P. Machine Co. machinery
325-345 Rochester Iron & Metal Co.
357 Drake H. F. & Co. coal
361 Briggs & Rehbach, tinsmiths
365 Blanchard Charles W. confectry.
367 Schmid Joseph, shoemaker
369 Bartlett George, barber
371-381 Ingle Machine Co.
Century Cement Machine Co.
383 Corbett Pattern Works

Cataract St. begins.

395 Sheridan Edward, saloon
403 Democratic Club
409 Woerner Henry, saloon, h.

Platt St. begins.

Rau Place begins.

421 Genesee Brewing Co.—*See page* 981
421 Hoefle William, saloon, h.
Hoefle George, machinist, b.
Hoefle William G. machinist, b.
433 Fisher Mary P. Mrs.
445 Cannon Martha E. Mrs.
461 Thiem J. Henry, market
Thiem George H. clerk, b.
Thiem Henry P. clerk, b.
Thiem Bertha P. Miss, b.
Thiem Emma M. Miss, b.

Dowling Place begins.

473 Noll Joseph, laborer
Noll Mary C. tailoress, b.
479 Kreiser & Pasch, hotel
Johnson Ambrose, clerk, b.
Isler Julius, painter, b.
Kassler Frank, machinist, b.
Yahn August, foreman, b.
Meiers John, laborer, b.
Schneider Frank, porter, b.
Fox John, laborer, b.
r. Forcucci Secondo, presser
495 Trebert Henry L. F. engine wks.
499 Hoffman Wagon & Carriage Co.
505 Young Frank, bartender
Inslee Lucinda E. Mrs.
Inslee Frank W. news agent, b.
Labeau Frank I. buttonmkr. b.
Sykes Dora Mrs. b.
507 Rochester Brush Mfg. Co.
Snyder August, brushmaker, h.

Curtice St. begins.

555 Bartholomay Brewery Co.—brewers and bottlers.—*See page* 985
565 Hoare Matilda B. Mrs.
Hoare George R. clerk, b.
Hoare H. Ethel Miss, b.
Baldock Harriet Miss, b.
579 Moeller August, brewmaster
587 Nenning Lillian A. Mrs.
Newell Ruby M. Mrs. b.
591 VanAllan Robert A. physician
VanAllan Thos. P. Mr. & Mrs. b.
VanAllan John E. compositor, b.
601 Loescher Charles, hotel
Stroebel Martin, laborer, b.
000 Bartholomay Brewery Co.—*See page* 985

Smith St. begins.

637 Bausch & Lomb Optical Co.—*See page* 959
709 Tunmore Frederick J. physician
717 Bausch Edward E.
Kollofski Bernard R. salesmn. b.
Kollofski Edw. T. chauffeur, b.
Kollofski Louis C. teller, b.
723 Suess John B. Mr. & Mrs.
729 Ryan James E. Mr. & Mrs.
733 Sellinger John, solicitor
Heinlein Wm. H. Mr. & Mrs. b.
739 Crosby Winfield S. Mr. & Mrs.
741 Mahns Emma J. Mrs.
747 Shaffer Freeman C. Mr. & Mrs.
Shaffer Mabel Miss, b.
751 Bernhardt George
Gannon Thomas F. mason, b.
Hooper Charles, cameramkr. b.
755 Smith & Aishton, gluten flour
Smith Charles A. Mr. & Mrs. h.
Aishton Jane Mrs. b.
759 Kenyon Emma Mrs.
Schaub William F. watchman, b.
767 Hermance Alex. C. Dr. & Mrs.
771 Scheib John, jr. barber
773 Storandt William C. designer
777 Heath Bert O. Mr. & Mrs.
779 Gosselin Alphonse J. Mr. & Mrs.
783 Vacant house
789 Fahrer William C. A. cheese
Fahrer Elmer W. salesman, b.
Smith James, shoemaker, b.
Fahrer Raymond J. salesman, b.
793 Western New York Nursery Co.
799 Neis Harmon H. salesman
Haskins Albert A. signwriter, b.
805 Lawton James, baggageman
809 Barnes Edwin G. millwright
Belivaqua Lino, tailor, b.
815 Dean William J. assembler
821 Vielehr Emil, carriage maker
Vielehr Oscar, draughtsman, b.
825 Lang David, jr. cooper
Lang Violet Mrs. dressmaker
Booth Fred S. D. auto reprer. b.
Lang Herman, conductor, b.
Gibson Grace, clerk, b.
Dean Joseph, foreman

R., W. & O. R. R. crosses.

833 Zimmerman Margaret J. Mrs.
Wheeler Fred M. grinder, b.
Wheeler Arthur, cabinetmkr. b.
837 Erdle Joseph A. machinist
Reed Marcia Mrs. b.
843 Morse John W. laborer
845 August Frank, laborer
847 Vacant house

Central Library of Rochester and Monroe County · City Directories Collection

849 Holley Lewis A. carpenter
851 Ludwig Joseph, cabinetmaker
853 Bell Elizabeth W. Mrs.
Bell Irving R. driver, b.
855 Borg John G. shoemaker
857 Vanderbrook Frank, carpenter
859 Vermeire Benjamin, car cleaner
861 Haybah Joseph, laborer
863 Bolger Myra R. Mrs.
959 Welch James G. elevatorman
Welch Julia Miss, b.
Welch James H. solicitor, b.
963 Schuler Charlotte Mrs.
Schuler George M. moulder, b.
965 Peppers Joseph W. machinist
971 Maynard Edw. W. auto repairer
977 Justice John H. mason
Milner James, draughtsman
997 Newell Ada A. Mrs.
1009 Vacant house

Brewer St. begins.

1043 Hale Wm. S. Mr. & Mrs.
Hale Lillie Miss, b.
Hale Kittie Miss, b.
Hale Rose Miss, b.
1053 Havill Rupert M. Mr. & Mrs.
Havill Arthur C. P. clerk, b.
1063 Bausch Wm. Mr. & Mrs.
Kurtz John, machinist, b.
1075 Bausch John J. Mr. & Mrs.
1085 Hanson Henry Mr. & Mrs.
1099 Hommel George, supt.
Hommel George L. foreman, b.
1107 Bruce Robert Mr. & Mrs.
Bruce Douglas, electrician, b.
1115 Frankenfeld Fredk. J. Rev. & Mrs.
1125 Cassebeer Adolph Mr. & Mrs.
Cassebeer Walter H. student, b.
Cassebeer Emile F. Miss, b.
Kobbe Frederica Mrs. b.
1131 Stehler Frederick C. Mr. & Mrs.
Reineck Katharine Mrs. b.
1139 Loebs Albert H. Mr. & Mrs.
1145 Waters Gilbert C. Mr. & Mrs.
1149 Beedem Harry A. Mr. & Mrs.
Lovell Bessie M. Miss, b.

Riverbank Pl. begins.

1159 Wagner William P. tailor
Wagner Louisa Mrs. b.
Wagner Elizabeth Miss, b.
Wagner Everett, b.
Mahoney Elmer, lithographer, b.
1161 Wesp John, tobacconist
Wesp Walter H. cutter, b.
1169 Kellner Adolph H. Mr. & Mrs.
1179 Farley Porter Dr. & Mrs.
Farley Jane Miss, b.
Lewis Walter C. insurance, b.
Midler Kate H. Miss, b.

Avenue A West begins.

Avenue B crosses.

1253 Trimble Edward M. contractor
1255 Hooker Horace B. Mr. & Mrs.
Hooker Margaret H. Miss, b.
Hooker Harry M. contractor, b.
1263 Kalb John J. leather
Kalb John H. clerk, b.
Kalb Grover H. clerk, b.
1267 Eygabroad Alonzo B. salesman
1271 Baird David Mr. & Mrs.
1281 Reynolds Fred. A. Mr. & Mrs.
Reynolds Fred. M. musician
Reynolds Harold A. tailor, b.
Reynolds Howard E. shipper, b.
1285 O'Connor Mary H. stenographer
Dwyer Mathew, buffer, b.
Bell May R. nurse, b.
Bell Lila, nurse, b.
Ball Amy J. nurse, b.
r. Elec. Light Plant (lower falls)
1321 Julian Wm. W. supt.
Julian John W. contractor, b.
1331 Black John, engineer
1369 Ruffer John, restaurant

Avenue E crosses.

1377 Novotny Antonio, pipestem mfr.
Preschel Max, carpenter
1387 Rock Cottage Hotel
1405 Roch. Ry. Co. car shops
1447 Blair Camera Division, Eastman Kodak Co.
American Camera Division, Eastman Kodak Co.
1545 Institute for Deaf Mutes
Westervelt Zenas F. supt, h.
Nairn Bessie M. bookkeeper, b.
Forbes Margaret L. Mrs. housekeeper, b.
McNall Helen C. matron, b.
Clark Adda E. supervisor, b.
Olmsted Charlotte Miss, supervisor, b.
Kastein Catharine, supervsr. b.
Braman Ethel L. nurse, b.
Collins Ella A. supervisor, b.
1571 Park Zoo Annex
Egan William P. caretaker
1581 Robertson Duncan J. painter
Toebe Gust, painter, b.
1589 Thiem Herman C. mason, h.
1633 Bowman Albert F. engineer
1657 Young George, shoemaker
Ereth William R. tailor
1695 Knoeferl Elizabeth Mrs.
Reinhard John, b.
Knoeferl Theresa Miss, b.
1721 Knoeferl Fred, cider mill
1727 Gysel Bernard, foreman
1747 Knoeferl John, milk

Lowe St. begins.

1771 Pierce Charles L. lawyer
1787 Roodenburg Arie, court attndt.
Roodenburg Charles J. bookkeeper, b.
Roodenburg Robt. G. bkkpr. b.
1793 Zweigle Wm. A. sausage mfr.
1799 Goodenough Orrin E. plumber

Central Library of Rochester and Monroe County · City Directories Collection

1801 Devereaux Nicholas B. inspctr.
Cash Alfred G. b.
1809 Boehmer Samuel P. saloon
1817 Wilson Elizabeth A. Mrs.
1825 Englert Charles, machinist
1835 Krapp Gustavus W. carpenter
Morrison Richard E. carpntr. b.
1849 Simpson Annie J. Miss
Simpson Nellie E. Miss, b.
0000 Vacant house
2001 Slavin Bernard H. asst. supt. Seneca Park

ST. STANISLAUS, fr. St. Casimir, east, to 513 Carter; wards 17, 22.

Right Side.

121 Zielinski Stephen, lumber

Hudson Ave. crosses.

133 Kanarski Joseph, laborer
Jabrych John, laborer
137 Rybacki Blazeg, laborer
Kugawa Andrew, tailor
141 Moss Albert, laborer
Letki John, woodworker
Schankat William, tailor
145 Paprocki Valenty, laborer
Paprocki John, camera mkr. b.
Paprocki Anthony, cammkr. b.
149 Munch John, tailor
Kowalski Andrew, laborer
153 Groszewski Stanislaus, helper
157 Sowinski Wladyslaw, tailor
165 Mrzywka Marcel, polisher
Wudanski Roman, laborer
169 Jaworski Jacob, laborer
173 Wardinski Joseph, laborer
Wardinski Frank, teamster, b.
181 Murawski Thomas, laborer
185 Wronski Adolph, harness maker
Wronski Boleslaus, tailor, b.
193 Michalowski Samuel, tailor
197 Sidor Albert, laborer
Ozmikowski Joseph, tailor
201 Thomas Barbara Mrs.
Wesotoski Stephen, laborer
205 Zientara John
Zientara Valentine, machinist, b.
Kosonofski Frank, laborer
215 Grziwinski Frank, laborer
221 Piorczynski Frank, organist
Zurkiewicz Jacob, laborer
225 Zorbowski Frank, laborer
Kaleta Joseph, laborer

North St. crosses.

273 Zientara John, jr. grinder
Barowsky Joseph, tailor, b.
283 Zagorski Martinez, laborer
285 Wisniewski Mathew, shoemkr. h.

Left Side.

Hudson Ave. crosses.

000 St. Stanislaus Church Hall
176 Kwiatkowski Stephen, laborer
Kwiatkowski Frank, polisher, b.
182 Koslowski Victor, baker
Lepinski Josephine Mrs. b.
196 Mynahirwicz Wladislaw, laborer
210 Swet Lawrence, laborer
218 Budny William, laborer
222 Yanowski Joseph, laborer
226 Cieslinski Anthony, laborer
Ziminski Michael, laborer
230 Cheslinski Michael, laborer

North St. crosses.

356 Baker James, filer

SALEM PLACE, from 273 Lyell Ave., south, to Erie Canal; ward 9.

Right Side.

Phila. & Reading Coal Co. trestle

Left Side.

8 Boutell Wallace, machinist
Hauser Edward, driver
18 Phillips Bros. milk
Allota Giuseppe, laborer, h.
Phillips James, milk, h.
Phillips Joseph, milk, h.
24 Simmerlein Eva Mrs.
Simmerlein George C. iceman, b.
Simmerlein Joseph W. tinsmith, b.
26 Thomson Charles L. finisher
Miller Lucy Mrs.
Nicholson Ella Mrs.
30 McCarthy Patrick H. moulder
Morgan Joseph E. plumber, b.
Morgan John, machinist, b.
34 Colpitzer David, packer
Babanoe Charles W. laborer, b.
Babanoe George F. sander, b.
Colpitzer John H. trimmer, b.
38 Maloy Josephine Miss
Maloy Annie T. Miss, b.

SALISBURY, from 950 Bay, north; ward 18.

SALTER PLACE, fr. 161 Ravine Avenue, westerly; ward 10.

Right Side.

6 Morrison William F. clerk
8 Brizzee Jacob, laborer
Brizzee Della Miss, b.
Brizzee Mary Miss, b.

Left Side.

3 Miller William C. painter
Miller Clara, clerk, b.
Miller Herbert, shoecutter, b.
7 Moon George, painter
9 DePoty Hattie Mrs.

SAME, from 288 Bay, north, to 62 Sander; ward 18.

Right Side.

24 St. Francis Xavier bldg.
34 Krischel Michael Rev.
Baier John B. Rev. b.
Krischel Elizabeth, housekeeper

Central Library of Rochester and Monroe County · City Directories Collection

42 Pinkerton Irwin W. diemaker
48 Effinger John B. butcher
Effinger Frank M. expressman, b.
Effinger Mary, tailoress, b.
52 Wendelgass John H. carpenter
60 Kyle Charles A. foreman
62 Mansing John, clerk

Left Side.

17 Pedevilla Frank, sculptor
23 Donato James, laborer

SANDER, from 262 Bay, north, to 29 Hempel; ward 18.

Right Side.

8 Duing Charles, grocer, h.
10 18th Ward Republican headquarters, 7th dist.
22 Pedevilla Frank, sculptor
36 Zeidler Dorothy
Zeidler Carl, machinist, b.
Zeidler George, machinist, b.
38 Hildebrand William, foreman
42 Kuhn Peter J. carpenter
Kuhn Julia Miss, b.
Kuhn Anna Miss, b.
80 Vacant house

Same St. ends.

Englert St. begins.

86 Klein Andrew, helper
92 Drechsler Joseph J. sashmaker
96 Lockhart William J. cutter
102 Koehler Robert L. carpenter
Weisner Joseph G. butcher, b.
108 Neuman Albert, tailor
114 Koerper Anna Mrs.
Hauck Eupolina Miss, b.
Riley George, lithographer

Left Side.

5 Lohmaier William, tailor
Bidlack William H. engineer
Biedenbach Regina Mrs. b.
15 Maas William F. carpenter
19 DeWitt John, shoemaker
23 Sorge Frank, laborer
25 Dolce Joseph, laborer
29 Weber Mary Mrs.
Weber Florence H. Miss, b.
35 Mattle Barbara Mrs.
43 Merz Henry, carpenter
Merz John, packer, b.
45 Becker Hugo H. woodcarver
51 Mattle William, tailor
Hess Frank S. machinist, b.
57 Schuwerk Ignatz, painter
61 Herbst Henry J. tailor
Herbst Henry, musician, b.
Herbst August, tailor, b.
r. Schwartz Stephen, laborer
Schwartz Joseph, carpenter, b.
67 Wagner Hannah Mrs. tailor, h.
73 Wiesner Andrew, tailor
77 Schmidt Albert, mason
83 Dreschler Frank W. receiver
89 Schweigert John, bookbinder
93 Winterroth Mary Mrs.
Winterroth William C. draughtsman, b.

SANFORD, from 482 Mt. Hope Avenue, east, to 745 South Avenue; ward 14.

Right Side.

19 Lamouree Carrie E. Mrs.
Parker Laura J. Mrs. b.
21 Vacant house
25 Gurney Eric G. salesman
Gurney Harry G. salesman, b.
Gurney Osborne F. drghtsman. b.
Fraser James, foreman, b.
45 King William H. florist, h.
King Mary E. Miss, b.
51 Maguire William A.
Martineau Georgie Miss, b.
Martineau Blanche F. gummkr. b.
Provost Harry Mr. & Mrs. b.
55 Jones William N. turner
Jones Stuart L. bookkeeper, b.
61 Daniels Harry A. toilet goods
65 Darling Albert B. camera maker
Lynn William C. cutter, b.
71 Doering George J. foreman
77 Lang Edward G. Mr. & Mrs.
83 Wright Frances, teacher
Wright Margaret M. teacher, b.
Wright Silas, clerk, b.
87 Hanf George F. tailor
Hanf Walter G. clerk, b.
93 Ofshlager Frederick G. laborer
Ofshlager George G. clerk, b.
97 Enright Thomas, nurseryman
105 Knauer Michael E. cabinetmkr.

Poplar St. crosses.

121 Foran Timothy, laborer
Brunzel Emile E. manager
125 Weiss Samuel, tailor
Rundell David B. painter
r. Suter William, driver
131 Simons Catharine Mrs.
137 Karle George, cutter
Karle Kittie, dressmaker
Lindau Dora Mrs. b.
143 Witzel Henry, stockkeeper
159 Charpentier Charles H. shoemkr
Patzwald Fred. W. shoemaker
161 Hill Orrin T. carpenter
Burke John A. printer, b.
165 Kurtz Frederick C.
Kurtz Fred. C. Mrs. dressmaker
Kurtz Henry F. 2nd, draughtsman, b.
169 Dobbertin William H. woodwkr.

Sauer Place begins.

179 Jacobs George J. mason
183 Sanders Fred. E. laborer
Chatham Russell M. camera maker b.
187 Wall Edmund, laborer
191 Doering Catharine E. Mrs.
Doering Henry, shoecutter, b.

Central Library of Rochester and Monroe County · City Directories Collection
House Directory supplement

197 Renner Catharine Mrs.
Renner Leonard, telphnemkr. b.
Renner William J. clerk, b.
203 McCormack Henry A. finisher
209 Schulz Dorothea Mrs.
Schulz Sophia L. Miss, b.
Meyer John H. driver
211 Russell William A. thermometer maker
215 Holloway Stephen S. elevatorman
Holloway Mary A. Miss
Holloway Alfred, taxidermist, b.
Clarke Joseph W. bookbinder
221 Hanf John, driver
Hanf Florian, shoemaker, b.
227 Brewster Harold R. driver
229 Bender Priscilla Miss
Bender Elizabeth Miss, b.
Purcell Lulu M. Mrs. b.

Rhona Place begins.

237 Kaseman John, pressman
Vondron Katharine Mrs.
241 Kujawski Margueret Mrs.
Kujawski Walter T. mixer, b.
Kujawski Arthur, clerk, b.
247 Kellmann William, engineer
Kellmann Charles, machinist, b.
Kellmann Mary Miss, b.
251 Newcomb Anderson Shoe Co. shoe mfrs.
257 Schulz Elizabeth Mrs.
261 Mogler William H. machinist
267 Farnung Pauline Mrs.
Farnung William J. plumber, b.
Mattern George, brassworker
271 Hall Joseph R. tailor
Spillane John T. driver
Plain Charles C. bartender
r. Eikert Cordell, machinist
277 Kinsky Clarence J. linotyper
281 Kinsky Frances Mrs.
Kinsky Edwin F. machinist, b.
Marzluff Marion L. Miss, b.
Marzluff Emma Miss, b.
Marzluff John W. lithogr. b.

Left Side.

32 Vacant house
34 Schuler Albert, inspector
Bauer Edward W. painter, b.
40 Gladding John W. packer
Gladding William L. laborer, b.
Gladding Albert H. painter, b.
44 Young George F. clerk
McCurdy Sarah Mrs. b.
50 Blauvelt Albert, carpenter
54 Tucker John, miller
Tucker Homer W. driver, b.
Loveny Mary A. Mrs. b.
64 Loveny Charles, machinist
Loveny Arthur C. machinist, b.
Webster Mollie D. Mrs. b.
70 Twist Josephine S. Mrs.
74 Redfield Harry H. diemaker
78 Cullen John P. engineer
82 Tarrant Elizabeth E. Mrs.
Tarrant Samuel E. machinist, b.
88 Sullivan Patrick, nurseryman

Kirby Place begins.

98 McDermott Joseph E. nurseryman
McDermott Joseph E. jr. mcht. b.
McDermott Arthur D. printer, b.
102 Coffeen George A. grocer
106 Coffeen George A. grocer

Poplar St. crosses.

116 Rollins Boyd G. electrician
122 Horton Emma M. Mrs.
Horton Howard W. electrician, b.
Horton Ethel M. pressfeeder, b.
126 Gleichauf John L. foreman
130 Steubing Frank J. cabinetmaker
134 Frank Frank T. bartender
138 Muir George E. plumber
Muir Charles G. machinist
144 Markey Elizabeth Mrs.
Markey Libbie Miss, b.
150 Richards Julia Mrs.
r. Wichmann Max W. shoemaker
158 Lecky Benjamin S. carpenter
r. Gowdy Norman D. shoemaker
164 Gleichauf John B. timekeeper
170 Vollmer Katie Mrs.
Vollmer Henry, driver, b.
Vollmer Joseph J. shoemaker, b.
Menrad Hugo, carpenter, b.
176 Sullivan Martin M. driver
180 Dedie John, elevatorman
184 Oaks George W. flagman
Youngblodt William H. piano maker, b.
188 Group Fred J. millwright
192 Meyer Fred C. carpenter
Roh Ernest A. machinist
Flesch William, button turner
Flesch Arthur, plater, b.
Flesch Louis F. machinist, b.
200 Goers August, pressman
Goers Henry, carrier, b.
Goers Gertrude Miss, b.
Goers Clara Miss, b.
204 Tuttle Allison O. bookkeeper
Fay Burt, shipper
208 Roth Katharine Mrs.
West Lewis F. barber
212 Horan Bertha Mrs.
Horan Lillian M. shoemaker, b.
Horan Joseph P. plumber, b.
Hess Abraham, fireman
000 Vacant house
226 Zwink Julius, painter
232 Klink Frank, cabinetmaker
Getzkow Gustave T. medicines, b.
236 Lauterbach William, hardware
240 Wichmann Annie H. Mrs.
Wichmann Otto C. upholsterer, b.
Wichmann John H. finisher, b.
248 Pfeiffer Catharine Mrs.
Pfeiffer Martha E. dressmkr. b.
254 Baumgart Barbara Mrs.
Redfield Margaret Mrs. b.
Redfield LeRoy, shoecutter, b.

Central Library of Rochester and Monroe County · City Directories Collection
House Directory supplement

262 Manzler Katherine Mrs.
Manzler Sadie, dressmaker, b.
268 Manzler Charles J. engineer
270 Rawnsley James B. teacher
Rawnsley Charles A. gasfitter, b.
Rawnsley William E. jeweler, b.
274 Button John, polisher
282 Higgins John C. engineer
288 Passmore Ernest D. cutter
290 Miller Louis, stockkeeper

SANTEE, from 150 Otis, north, to Erie Canal; ward 10.

Right Side.

7 Newman John W. moulder
Newman John J. camera maker, b.
Newman Wm. P. piano tuner, b.
34 Hodel Charles A. upholsterer
44 Budd John, roofer
54 Cooper George H. mason
Odell Genevieve A. Miss, b.
64 Cramer H. Bertram, machinist
66 Hunt Thomas, helper
74 Macey George J. painter
76 Kenney John E. packer
Schrumm Hannah Mrs. b.
86 Kelly Thomas, mason
Kinney William F. salesman
88 Neill William, driver
88½ Chamberlain Edward Mr. & Mrs.
100 Lockwood David, foreman

Willow St. ends.

Bauer St. ends.

152 Riley John, policeman
Riley John P. b.
Riley Joseph, machinist, b.
Riley Stephen, teamster, b.

Michigan St. crosses.

Curtis St. crosses.

Emerson St. crosses.

258 Fichtemaier Jacob, melter
282 Hetzler Frank E. ice
288 Hetzler Bros. ice
Hetzler Barbara C. Mrs. h.
Hetzler Leo, ice, b.
Hetzler Dora Miss, b.

Left Side.

3 Bebee Arthur T. machinist
00 Vacant house
29 Driscoll William N. shipper
31 Ackerman Joseph F. toolmaker
37 Hess John, machinist
00 Vacant house
00 Vacant house
77 Cooper Joseph
83 Smith Rosie Mrs.
Smith Joseph, framemaker, b.
Smith Anna Miss, b.
85 Allen Albert D. laborer
Hollands Francis, machinist, b.
87 Martin William, shoemaker

Villa St. begins.

Michigan St. crosses.

161 Wood Henry C. carpenter
Barth George J. shoemaker, b.
Gaskill Willard, clerk, b.
173 Swanton Joseph W. clerk
179 Hodgen Douglas H. machinist
Branscombe Robt. H. barnman, b.
Branscombe Arthur, carpenter, b.
185 Martin Thomas E. foreman
Martin Gertrude, nurse, b.
Martin Annie E. bagmaker, b.
189 Arlidge Christopher
Arlidge Katie I. Miss, b.
Fry Herbert B. helper, b.
Fry Walter F. pressman, b.

Curtis St. crosses.

Emerson St. crosses.

253 Sauer John G. machinist
Sauer Charlotte Miss, b.

SANTIAGO, fr. 419 Exchange, west, to 234 Caledonia Ave.; ward 3.

Right Side.

Greig St. crosses.

Plymouth Ave. crosses.

1 Chase Frank, laborer

SARANAC, from 1524 St. Paul, east, to 507 Conkey Ave.; ward 17.

Right Side.

23 Leseritz Louise Mrs.
Leseritz Ralph M. clerk, b.
Leseritz R. Estelle, sec. b.
Leseritz Julia, teacher, b.
Leseritz H. Johanna, teacher, b.
Leseritz Victor F. salesman, b.
25 Frank Frederick W. barber
Frank Harold L. musician, b.
29 Rearson Henry A. jr. plumber
Johnson Lyman jr. carpenter
45 Weber Philip, market
47 Rogers William, lumber
55 Ross Daniel, cutter
61 Scholl Frank J. clerk
67 Ferguson George, shipper
Michel John C. carpenter, b.
Michel Minnie C. dressmaker, b.
Ferguson Nancy Mrs. b.
69 Prestin Frederick, hackman
Prestin Albert, driver, b.
Davis Bertha Mrs. b.
81 Miller Fred A. bookkeeper
DeBruyn Mabel L. dressmaker, b.
83 McIntosh John A. collector
85 Mears George J. salesman
Mears Walter H. salesman, b.
87 Wiesner Gustave G. tailor
91 Vacant house
103 Holwede George, shipper
Holwede Albert C. clerk, b.
Holwede George A. electrician, b.
107 Connell John J. cutter

Central Library of Rochester and Monroe County · City Directories Collection

113 Lang Leonhardt, carpenter
119 Kallenbach Oscar C. mech. engr.
125 Flad William L. machinist
127 Merritt Herbert, polisher
Bowles John A. salesman, b.
157 Loewer Wm. last mfr.
161 Meagher Thomas F. supt.

Left Side.

20 Buedingen William, box manuf.
24 Brunzel Max, cutter
26 Fetz Edward H. engineer
30 Buedingen Robert, box manuf.
32 Phalen Michael C. motorman
Merlau Herman F. restaurant, b.
48 Peiffer Joseph
56 Dumas Andrew J. foreman

Jewel St. begins.

76 Schauman Louis, undertaker
Schauman Emil G. undertaker, b.
82 Saucke William, contractor
Saucke Dorothy Mrs. b.
116 Wambach Eugene F. salesman
128 Mueller Carl A. clerk
Goers Theodore, spinner, b.
134 Schauman Frederick J. undrtkr.
144 Shell William, brassworker
150 Brethen William H. driver
160 Simpson Glenn W. toolmaker
162 Simpson Leon G. foreman

SARATOGA AVENUE, from 130 Jay, northwest, to Exposition Park; ward 9.

Right Side.

2 Kelly John Inc. shoe mfr.
6 Farley Thomas P. driver
Morrow John, driver
8 LaPalm Sophia Mrs.
LaPalm Elizabeth D. Miss, b.
LaPalm Mary Miss, b.
LaPalm R. Edward, cam. mkr. b.
Lilley Frederick, camera maker
10 Cabic Charles, salesman
Shubmehl George, motorman, b.
16 Conroy Peter J. stockkeeper
18 Duclos Albert, helper
20 Guerin Anthony J. driver
22 Cardone Michael, boxmaker
24 Miller Frank, excavator
r. McLyman Joseph, bleacher
McLyman Frank, shipper, b.
28 Hogan John, engineer
Hogan Frank, camera maker, b.
Hogan Joseph B. b.
Hogan Frederick J. pressman, b.
30 Rosenberg Anna Mrs. grocer

Smith St. crosses.

46 Farrell Patrick, stonecutter
Webber Catherine R. Miss, b.
48 Neid Thomas, motorman
50 Ventura Joseph, helper
52 Vacant house
54 Creelman Mathew T. shuttermkr.
Trihey Edward J. lastmaker, b.
56 McCarthy Jeremiah, motorman
McCarthy Jeremiah V. bookkpr. b.
McCarthy Charles, machinist, b.
58 Burke Michael, engineer
60 Williams Frank, helper
62 Quinlan Thomas, fireman
64 Cullen Christopher, laborer
Cullen Anna L. Miss, b.
Cullen Ella R. Miss, b.
66 King Louisa Mrs.
King Louis P. buffer, b.
King Fred. A. optician, b.
King Charles W. machinist, b.
King Minnie G. Miss, b.
King Frank E. machinist, b.
68 Benvenuto Thomas, laborer
70 Bauder William P. driver
Rausch Joseph, moulder, b.
Haskins Margaret, shoemaker, b.
72 Hoyt Albert H.
Hoyt Charles L. piano maker, b.
74 Wickham Edwin F. inspector
Nurden James D. steamfitter
76 Burns Michael T. finisher
78 Joseph Frank, shoemaker
80 Mattalena Samuel, laborer
82 Russo Pasquale, laborer
84 Menneiley Mary Mrs.
Menneiley Gertrude M. Miss, b.
Menneiley Alice I. Miss, b.
Menneiley Samuel D. W. artist, b.
88 Smythe Ira C. tinsmith
Smythe William L. tinsmith, b.
90 Tronello Thomas, laborer
92 McArdle Philip J. music teacher
96 Shanahan Mary Mrs.
Shanahan John J. salesman, b.
Shanahan Mary E. A. stenogr. b.

Lyell Ave. crosses.

Spencer St. ends.

118 Nurden William W. motorman
Nurden Irene Miss, b.

Adair Alley ends.

r. Wendley Otto, machinist
120 Kehoe Frank M. inspector
Stenson Robert J. woodfinishr. b.

Ambrose St. ends.

134 Coley William C. clerk

Cooper Alley ends.

136 Nier George F. shoe mfr.
138 Zorn John jr. supt.

Jones Ave. crosses.

Jones Park

Lorimer St. crosses.

180 Studier Martin F. Mr. & Mrs.

Aldrich Alley ends.

182 Barnes Fred W. buyer
r. Bullock Lavant A. carpenter
184 Ross Charles B. Mrs.

Central Library of Rochester and Monroe County · City Directories Collection

186 Poste Kenneth A. laborer
McKendry Albert, chairmaker, b.
McKendry John, filmmaker, b.
188 Pancoast Asa Mr. & Mrs.
190 Dunlavey Edward, helper
Brownley William, polisher, b.
Fraser Rachael Mrs. b.

Montrose St. ends.

200 Norton Herbert E. grocer, h.
Norton Matilda E. Mrs. b.
Goheen Catherine Mrs. b.
202½ Vacant house
202 Adams Newman J. market
204 Lavigne William, grocer
Burton James, operator, h.

Lavigne Alley begins.

206 Carney Ella Miss
Carney Mary Miss, b.
Carney Peter, shoemaker, b.
Carney Michael J. shoemaker, b.
210 Huston Wm. coachman
212 Howes Susan A. Mrs.
Howes Frankie O. stenogr. b.
Johnson Albert E. Mr. & Mrs.

Costar St. crosses.

222 Ainsworth Albert E. Mr. & Mrs.
Ainsworth Olive Mrs. b.
224 Marr John W. fireman
226 Redmond William B. motorman
Redmond Wm. B. jr. carpntr. b.
228 Burch Frederick, machinist
Burch William H. b.
Burch May I. Miss, b.

Wagner Alley ends.

230 Lock Oliver, patternmaker
Lock Evelyn S. Miss, b.
Lock Olivia C. Miss, b.
Lock Daisy M. Miss, b.
232 Fulton J. Edwin, cutter
234 Herricks Frank, paper hanger
236 Shay William, finisher

Bloss St. crosses.

Left Side.

5 Glazier Elizabeth C. Mrs.
Glazier Nellie A. Miss, b.
7 Redding Darius W. blacksmith
9 Meehan John F. foreman
11 Bourbon Auguste A. salesman
13 Schleier William, turner
Schleier Edith M. Miss, b.
15 Salvione Anthony, blacksmith
17 Penny D. Fred, steamfitter
19 Coste Bennie, shoemaker
21 Caliendo Sebastiano, cigar mfr. h.
Lapoglia Charles, laborer, h.
Vallone Louis, painter, b.
23 Claudius Fred, helper
25 Devereaux Thomas J. engineer
27 Ross Catherine Mrs.
29 Higgins Michael F. motorman
Lake Harry, driver
33 Salvione Frank, grocer
Zackra Michael, laborer, h.

Smith St. crosses.

45 Palermo Salvatore, laborer
47 Coughlin Rose Mrs.
Coughlin John A. steamfitter, b.
Coughlin William F. fireman, b.
Coughlin Jeremiah A. clerk, b.
49 Lake Joseph, cook
51 Ciccariello Frank, laborer
53 Wakefield George, machinist
55 Gaffney Thomas B. bartender
57 Nolan Patrick J. shoecutter
Nolan Catherine Miss, b.
59 Murphy William J. machinist
Murphy Harry G. shipper, b.
63 Walters Harry, engineer
Carnochan Mary Miss, b.
65 Spillman Mary A. Mrs.
Spillman Mary C. milliner, b.
Spillman Bernard S. electrician, b.
Spillman George J. plumber, b.
67 O'Brien Michael J. carpenter
O'Brien Stephen E. fireman, b.
O'Brien Annie A. Miss, b.
O'Brien Fannie Miss, b.
71 Hickey John, barnman
73 Miller Charles F. boxmaker
Holden George W. metalworker
75 Smith Sampson, shoemaker
75½ Nagel Henry E. painter
77 Signor Fred R. motorman
79 Attridge Carrie F. Mrs.
Attridge Aaron S. cameramkr. b.
Harrison Pamelia Miss, b.
Harrison Ophelia Miss, b.
Harrison Sarah Miss, b.
81 Sauve Christina Mrs.
Sauve Florence Miss, b.
83 Crewe Joseph R. elevatorman
85 Williamson Martin T.
Williamson Laura, stenogr. b.
Williamson Olive Miss, b.
Williamson Orville S. gardener, b.
85½ Milner Joseph, electrician
Moorhouse Mary J. Miss, b.
Bills Edward S. tinsmith
87 McAvoy Lillian M. Mrs.
87½ Marcella Joseph, barber
89 Dale Charles, painter
91 Canfarotta Amico, laborer
Canfarotta Thomas, laborer, b.
93 Formicola Antonio, laborer
Doty Lorenzo H. driver
Doty Julia Mrs. b.
95 Turiano Joseph, laborer

Lind St. begins.

97 Turner Edward F. cigar maker
Turner Rosanna Mrs. b.
99 Balling Joseph, laborer
101 Armstrong William C. Mrs.
Burke Helen F. Miss, b.

Lyell Ave. crosses.

115 Eggert Theodore, musician

Central Library of Rochester and Monroe County · City Directories Collection

119 Stewart Irwin D. tinsmith
121 Dalton James W. Mr. & Mrs.
Farrell Thomas A. engineer, b.
123 Goodwin Elizabeth, dressmkr.
Goodwin Rose, dressmaker, b.
127 Meyerhoff George E. Mr. & Mrs.
Meyerhoff Lewis A. salesman, b.
Meyerhoff Fred E. market, b.
131 Jacobus John A. tinsmith
Jacobus George W. shademaker
133 Webb Floral Co. florists
Webb Carrie L. Mrs. h.
Webb Adelbert J. florist, b.
Webb Lillian M. designer, b.
135 Dietrich Charles, paper cutter
137 Morley William Mr. & Mrs.
Howard Minnie Mrs. b.
139 Vacant house

Jones Ave. crosses.

151 Barbour Clarence A. Rev. & Mrs.
Barbour Myra Mrs. b.
155 Gottry Frank S. Mr. & Mrs.
159 Fisher George E. Mr. & Mrs.
163 Torre Frank A. barber
Torre Lillian, teacher, b.
Hathaway William, chauffeur, b.
167 Ashton David W. engineer
Coldwell Margaret Miss, b.
169 Roberson William C. Mr. & Mrs.
Woodbury Daniel A. b.
171 Cunningham Matthew Mr. & Mrs.

Lorimer St. crosses.

181 McCormick Oscar, laborer
Christiansen John, conductor, b.
183 Durnherr Joseph, baker
Durnherr Catharine Miss, b.
Durnherr Elizabeth Miss, b.
185 Maynard Winfield S. Mr. & Mrs.
Burnett Fred W. painter
185½ Hogan Edward, filmmaker
187 Allen David, carpenter
189 Starks Leo, electrician
191 McKelvey James Mr. & Mrs.
McKelvey Geo. W. detective, b.
Hunter Anna B. nurse, b.
195 Jeffs William, foreman
Patterson Katherine Mrs. b.
VanEtten Mary A. Mrs. b.
197 Lasser George Mr. & Mrs.
Brownell Henry Mr. & Mrs.
203 Beach Silas G. millwright
Davis Archibald Mr. & Mrs.
207 Bradford Aldo, laborer
Malcomson John, driver
209 Kelly Patrick, laborer
Kelly Michael, clerk, b.
Kelly Margaret, clerk, b.
211 Bradburn Arthur G. foreman
215 Thompson Louisa Mrs.

Costar St. crosses.

223 Smith Jay, building wrecker
McIntyre Jerome, b.
Latz George, pressman
227 Curry Andrew, miller
Curry Thomas, b.
Curry Sarah, tailoress, b.
229 Bohannan John, laborer
Narey Mary Mrs. b.
231 Thayer Cornelius Mr. & Mrs.
Thayer Maud R. teacher, b.
233 Lavigne William, grocer
Lavigne Wilma A. Miss, b.
235 Dougherty John R. Mr. & Mrs.
Dougherty Harry F. shipper, b.
Farron Helen E. Miss, b.
Farron Margaret J. Miss, b.
237 Glosser Mary L. Miss
Glosser Catharine M. Miss, b.
Glosser Josephine E. paperhgs. b.

Byers Court begins.

239 Fleming James, laborer
241 Deed William, bookkeeper
Hewitt George W. b.
243 Shanahan Daniel, serviceman
Shanahan Frank M. trimmer, b.
245 Hunger John A. chairmaker
Hunger Katharine Miss, b.

Bloss St. crosses.

SARONA AVENUE, from Clifford Avenue, near Culver Road, south; ward 18.

SAUER PLACE, fr. 173 Sanford, south; ward 14.

Right Side.

3 Sepinelli John, laborer
5 Roberts Arthur G. machinist
7 Tenny Simon K. engineer

Left Side.

2 Whitaker Charles W. foreman
4 Berl John J. camera maker
6 Sanders Arthur W. cutter
8 Brasser Minnie E. Mrs.

SAVANNAH, from 505 Court, southwest, to 178 Monroe Avenue; ward 12.

Right Side.

Challice Alley begins.

15 Drake Elizabeth Mrs.
Williams William F. Mr. & Mrs.
Arnold Anna, music teacher, b.
17 Ledlie Samuel, clerk
Ledlie Hugh, photographer, b.
21 Ackerman Frank A. jeweler
Ackerman Florence A. stenogr. b.
McMahon John H. agent
Raymond George W. tailor
Armbrust Edwin C. florist
23 Peartree Annie E. Mrs.
Peartree Francis C. machinist, b.
Keogh Charles, cigars, b.
Keogh Genevieve C. Mrs. china decorator, b.
Carroll Mary, dressmaker, b.

Central Library of Rochester and Monroe County · City Directories Collection

25 Keefer Josephine Miss
Keefer Theresa Mrs. b.
Keefer Frances Miss, b.
27 Benjamin Frank, laborer
Benjamin George F. driver, b.
Timmon Edward, baker
Davis Frank, woodworker, b.
29 Bingham George E. Mrs.
Scott Arthur, piano tuner, b.
Gammon Bertha, stenogr. b.
Rochford Anna L. clerk, b.
31 Weeks Clarence V. laundryman
Swearingen Lawrence H. clerk
33 Galli Albert R. cheese
Williams Charles E. F. salesman
37 Tucker Charles A. Mr. & Mrs.
Beyer Carl A. Mr. & Mrs.
39 Lathrop Emily M. Mrs.
Gould Augusta B. Mrs. b.
Sabin Harry W. Mr. & Mrs. b.
41 Meehan Agatha C. Mrs.
McCrimmon Colin C. agent
Smith George F. waiter
Chamberlyn William J. tailor
43 Berry William H. produce
DuBois Josephine Mrs. b.
45 VanBlaricom Frank, emulsn. mkr.
O'Connor Florence M. clerk, b.
O'Connor Jennie, operator, b.
McLean Ann Mrs. b.
47 Hazen Byron E. propertyman
Mahoney Mabel M. clerk, b.
49 Coon William H. buyer
McCawley Thomas J. buyer, b.
Rielly Thomas, buyer, b.
Theno Vincent H. toolmaker, b.
51 Greeves James, cigar mfr.
Courtney Jane Mrs.
Courtney Daisy M. Miss, b.
Courtney Ruth Miss, b.
Wilson Herbert, machinist, b.
53 Vincent Louis B. salesman

George St. crosses.

67 Derrickson Lester B. policeman
Schultz Alexander, insurance, b.
1. Dwyer Mary Mrs.
Dwyer Catharine A. Miss, b.
69 Brown Minnie E. Mrs.
Brown Blanche Miss, b.
Brown Meda Miss, b.
73 Stahr Harry S. telegrapher
75 Osgood Frank A. feed
77 Petas William A. Mr. & Mrs.
Ferrin Mary E. Mrs.
Youngs Lizzie B. Mrs. b.
79 Heath Frank, engineer
Sutherland Mary Miss, b.
Taylor Watson, salesman, b.
Lehmann Arnold E. clerk, b.
North Jacob, clerk, b.
81 Versprella Harry, glazier
83 VanInwagen J. Ray, clerk
Shandley Frank, telegrapher, b.
Watkins Earl, telegrapher, b.
Keller Nellie, telephoner, b.

85 Frostholm Chris. shoemaker
Frostholm E. H. Mrs. manicure
Hawley Alice, stenographer, b.
Cauley James, conductor, b.
Looney Alfred, carpenter, b.
Callow Wilfred, carpenter, b.
Sherman Elizabeth Mrs. b.
87 Dickerson Lyman L. elevatorman
Dickerson Charles L. telegrphr. b.
Steinmiller Fred C. woodwkr. b.
Masten Glen, student, b.
89 Tierney Ellen E. Mrs.
Tierney John M. stagemgr. b.
Weidenborner George, cashier, b.
Roades John, printer, b.
91 Shoemaker G. Amos, clerk
Gunn George T. printer, b.
Mackay Lucinda D. Miss
93 McCann Patrick, hotel
Rutter George H. mgr. b.
Dern Edward electrl. engineer, b.
95 Greiner Margaret Mrs.
Greiner Albert, engineer, b.
Faucett Euphemia E. Miss, b.
Edney Alice Mrs. b.
99 Carr Francis, bartender
Carr Adelaide F. Miss, b.
Beach Hazel Miss, b.
101 True Mary S. Mrs.
True Hattie M. Miss, b.
James Wm. T. broom supplies, b.
103 O'Connor Ellen Mrs.
O'Connor Frank J. tailor, b.
O'Connor Anna, dressmaker, b.
O'Connor Agnes, stenogr. b.
105 Aufderhar Charles F. Mr. & Mrs.
Morse William J. optician, b.

Ballou Place crosses.

Left Side.

Jordan Alley begins.

2 Thorn Lovina Miss
Moore Clara I. Miss
4 White Harriet C. Miss
Rathke Lottie, dressmaker, b.
Tallman Wilson, b.
White Mary Mrs. b.
Edge Ernest B. chauffeur, b.
10 Holbrook Fred C. inspector
Gregory Frances A. Miss, b.
12 Clinton Matthew, printer
14 Bonesteele Octavia G. Mrs.
Morgan Amanda Miss, b.
Ball Vestalina Mrs.
16 Thompson Susan Miss
Long Emma C. Miss, b.
Leavitt Jeannette R. Mrs. b.
Leavitt Helen Miss, b.
18 Dunham Minnie L. Mrs.
McElroy William H. carpenter, b.
McCann Katherine L. artist, b.
Drew Harriet Mrs. b.
LeBaron Mary, dressmaker, b.
Lewis Jeanette Mrs. b.

Central Library of Rochester and Monroe County · City Directories Collection

20 McCollum Clarice Mrs.
Chaplin Ralph, electrician, b.
Williams Charles A. Mr. & Mrs.
22 Carey Louis F. printer
24 Wiegand Edward, shoes
Wiegand Minnie, dressmaker, b.
Wiegand Emil, clerk, b.
26 Oakley George F. Mr. & Mrs.
Donoghue Florence T. Mr. & Mrs.
28 Wischerath Edw. G. Mr. & Mrs.
30 Pettit Mary Mrs.
Cummings Nat. G. Mr. & Mrs.
30½ Snyder Charles M. machinist
Schell Catherine Mrs. b.
32 Kelly James J. inspector
Kelly Mary T. Miss, b.
Kelly Daniel V. salesman, b.
Kelly Bernard A. salesman, b.
Kelly Joseph F. salesman, b.
Kelly Patrick A. student, b.
Kelly Estella C. clerk, b.
34 O'Meara Ella, teacher
36 Pardee Julius B. druggist
Brown Leslie A. carpenter, b.
38 Fox Mary E. Mrs.
Pemberton Geo. A. carpenter, b.
40 Vacant house
42 Marsh Clara B. Mrs.
Taylor Marsh N. lawyer, b.
Taylor Augusta B. Mrs.
44 Heck Margaret Mrs.
Heck Christiane H. Miss, b.
Seyler Jeanette Miss, b.
46 Hahn John Edmund
Hahn Hermine O. Miss, b.
48 Wethey Myron N. Mr. & Mrs.
50 Wilmott F. J. Mr. & Mrs.
Chase Clara Mrs. b.
Wetherell Nellie Miss, b.
52 Wesp Sidney E. salesman

George St. crosses.

60 Jordan Elizabeth Mrs.
Jordan Chester A. clerk, b.
Jordan Julius C. collector, b.
62 Baker Isaac R. driver
64 Hart Edwin, agent
66 Howard Mahalia Mrs. nurse
Howard Harry D. helper, b.
66½ Fairbanks William, physician
Fairbanks Clifford S. architect, b.
68 Farrell Joseph P. Mr. & Mrs.
70 Holter Robert H. Mr. & Mrs.
Jamieson Anna Miss, b.
72 Lemay L. Napoleon Mr. & Mrs.
Lemay Leo, tinsmith, b.
Lemay Arthur L. student, b.
74 Doser Frank L. warehouseman
76 Weidenborner Mary K. Mrs.
Weidenborner Frank J. mchnst. b.
Weidenborner Rose I. Miss, b.
Weidenborner Helen E. Miss, b.
Weidenborner Emma D. Miss, b.
78 Vacant house
80 Parquet Della Mrs.
Parquet William W. bookkpr. b.
Young J. George Mr. & Mrs.
82 Mitchell Benj. F.
Mitchell Grace S. stenographr. b.
Mitchell Mabel, bookkeeper, b.
Vick Charles H. seedsman, b.
84 Baker Harry E. Mr. & Mrs.
86 Day Nettie Mrs.
Day Sarah Miss, b.
Sage Nannette Mrs. b.
88 Hutchins Ross I. cutter
Taber Helen, clerk, b.
Morrell Florence T. clerk, b.
Hayward Fredk. M. dentist, b.
90 Finzer Catharine Mrs.
Finzer Hattie E. milliner, b.
Finzer Edna M. stenographer, b.
Finzer Arthur G. trimmer, b.
92 McKibbon Thomas G. engineer
Moir Albert E. bookkeeper, b.
94 Findlay Thomas W. metal wrkr.
Findlay B. LeRoy, clerk, b.
96 Etzel Hulda L. Mrs.
98 Shaw Anna M. Mrs.
Shaw Mabel L. clerk, b.
100 Burley Mary Mrs.
Manning Mary, dressmaker, b.
Burley William M. machinist, b.
Maloney Anna, clerk, b.
Murphy Mary A. dry cleaning
102 Fitzsimons Alice Miss
Fairchild Ida Miss, b.
Sova Charles F. chauffeur
104 Brown Lucy B. Mrs.
Reilly Etta S. Mrs. dressmaker
Reilly Roy S. telegrapher, b.
Smith John, tailor, b.
106 Ruesel David P. presser
VanAuken Lois Mrs.
VanAuken Gertrude L. Miss, b.
108 Chittenden Olive I. Mrs.
Chittenden Otto K. clerk, b.
108½ Burns Georgie Mrs.
110 Dannahe Daniel, salesman
Dayer Anna M. dressmaker, b.
Hyde Margaret E. Mrs. drsmkr.
Hyde James A. polisher, b.
112 McDonough Matilda Mrs.
McDonough John R. machnst. b.
McDonough Joseph R. camera maker, b.
McDonough Edward, foreman, b.

Ballou Place crosses.

114 Clark Alexander, cartman
Hassler Walter W. b.
Gibbons Harry, telegrapher, b.
King Etta, waiter, b.
Manley Susan Mrs. clerk, b.
116 Willett Reuben, gardener
Willett Frederick J. barber, b.
Covert William, woodworker, b.

SAVOY ALLEY, fr. 199 Spring, south, to 166 Troup; wd. 3.

Central Library of Rochester and Monroe County · City Directories Collection

SAWYER, from 12 Elgin, west, to Thurston Road, at city line; ward 19.

Right Side.

28 Bridgman George C. elevatorman
Howes Mary E. Mrs. b.
Colburn Lewis, cooper, b.
58 Hogg William H. shipper
Quinn Jennie Mrs. b.
60 Thompson Henry D. painter
Thompson Joel, laborer, b.
Thompson Merton J. printer, b.
66 Price James M. machinist
Rumsey Job B. grocer, b.
68 Holden John H. mason
Holden Fred. C. bartender, b.
70 Pullman Edward W. meat cutter
72 Hoock George, mason
82 Drexel Charles, machinist
Drexel Elizabeth Mrs. corsets
92 Sinden William T. fireman

Genesee St. crosses.

Wellington Avenue ends.

366 Vacant house
370 Jeens Walter H. compositor
378 Johnson Arthur A. foreman
380 Armstrong William H. grocer
382 Deverell William H. painter
384 White Fred, carpenter
Langenberger Charles, clerk, b.
388 Stanger John, clerk
392 Ryan John F. insurance
396 Webber Harry K. woodworker
400 Fischer Herman, machinist
404 Curtis Frank A. machinist
408 Frost Chester L. machinist

Narcissa St. ends.

484 Sutter George, carpenter
486 Silliman Lester I. repairer
488 Ward Charles W. painter
490 Hilbert Casper H. elevatorman
Hilbert Anthony, horseshoer, b.
496 Blodgett John T. clerk
504 Hilbert Harry C. engineer
510 Fogarty Walter B. shoemaker

Post Ave. ends.

578 Martell Frank, carpenter
Martell Vera, spooler, b.
584 Greene Kathryn T. Mrs.
Plumb John L. toolmaker
Greene Kathryn, bookkeeper, b.
590 Taylor Frederick K. clerk
596 Fitch Elmer E. jr. plater
604 Wolfers Harry K. paperhanger
Cone Arthur L. examiner b.
610 Dunford George, janitor
616 Niblack George C. clerk
618 Olmsted Ralph Y. clerk
620 Sonneman Charles H. cutter

Left Side.

51 Rodenbush Fred. B. carpenter, h.
53 Glosser Albert J. machinist
Welderly Claude D. carpenter, b.
75 Gallipo George J. finisher
79 Powers. Thomas B. horseshoer
Powers Evelyn M. boxmaker, b.
85 Rowe Charles W. shipper
89 Holden Thomas M. collector
Swift Mary J. Mrs. b.
93 Wilson Charles, janitor
97 Kirchner George R. P. motorman
101 Connor Frank, painter

Genesee St. crosses.

153 Morris Charles L. salesman
Morris Isabelle E. shoemaker, b.
Morris Kenneth C. candy mkr. b
157 Genthner Thomas J. spinner
163 Reagan Edmund F. barber
167 Prince William, laborer
Prince Louis L. driver, b.
171 Lawrence Otis, real estate
177 Clark John, carrier
Clark William J. plumber, b.
181 Devine Stephen, lineman
Hawkins Elizabeth A. seamstress, b.
185 VanHoeser Warren, painter
193 Heath Williston B. carpenter
Heath Cleon A. carpenter, b.
197 Wilk William T. foreman
201 Mahler John J. salesman
205 Lane Archie S. real estate
211 McGraw John L. shoecutter
213 Vacant house
219 Surridge James J. mason r.
Goodberlet George A. teamster
231 Rossney Edward W. plumber
235 McGee James C. carpenter
Rossney Mary A. Mrs. b.
Rossney George L. carpenter, b.
245 White James E. plumber

Millbank St. begins.

269 Kelleher Michael P. brickmaker
279 Watson Edgar, variety str. h.
285 Lang John F. waiter

Wellington Ave. crosses.

291 Reinhart Dominick, butcher
Reinhart George F. conductor, b.
295 Zimmerman Jacob, cabinetmaker
299 Baker Louis W. ice cream maker
327 Kron Frederick, engineer
339 Schuchart Carl, cutter
Albright Voyle E. presser, b.
343 Coddington Edward G. clerk
349 Hill Ray G. cutter
353 Spangler Albert J. clerk
359 Gary Matilda H. Mrs.
Geier William, carpenter, b.
365 Sutherland Robert F. platemaker
381 Griffen Fred H. chauffeur
Chapin Daniel G. tinsmith, b.
385 Dorsey Miles J. shoemaker
535 Mortimer Charles, moulder
539 Curlett Frank, mason
549 Cushman Frank L. printer
553 Carrier Frank H. laborer

Central Library of Rochester and Monroe County · City Directories Collection
House Directory supplement

563 Bishop Rachel I. Mrs.
Bishop Fred C. stenographer, b.
Bishop Clarence W. plumber, b.
Vince Rachel Mrs. b.
569 Mackwood Robert M. machinist
579 Elliott Charles E. toolmaker
581 Hill Ellen L. Mrs.
Hill Joseph C. shoemaker

SAXTON, fr. 38 Dengler, north, to 148 Magne; wards 20, 11, 15.

Right Side.

10 Vacant house
14 Foster Charles, blacksmith
18 Holland Thomas F. inspector
24 Humphrey Thomas, lithographer
28 O'Neill William, trainman
O'Neill John E. salesman, b.
O'Neill Thomas H. carrier, b.
O'Neill Joseph T. cashier, b.
O'Neill Walter B. dentist, b.
O'Neill Matthew V. clerk, b.

Maple St. crosses.

B., R. & P. R. R. crosses.

N. Y. C. R. R. crosses.

Tonawanda St. ends.

72 Haley Michael E. motorman
74 Smith Bergen C. clerk
80 Schneider Joseph, solderer
84 Moench Charles, clerk
88 Kuder Victoria Mrs.

Wilder St. crosses.

118 Lowe Seth W. metal worker
120 Sheehan Kate Mrs.
Sheehan Mary, overseer, b.
Rumley Roxanna M. Mrs.
122 Snyder Alfred, pressman
126 Rader John, cigar maker
132 Taraci Pasquale, blacksmith
136 Burns Edward G. ironworker
142 Rapp Lena Mrs.
148 Tuschong Michael, shoemaker
Tuschong Walter P. trimmer, b.

Campbell St. crosses.

180 Fitzgerald Arthur E. assembler
Zickgraf John, cabinetmaker
186 Smith Beecher G. plumber
188 Schmitt John B. optician

Orange St. crosses.

226 Brien Fred. carpet layer
230 McLaughlin Nettie Mrs.
Grapenstetter Charles P. camera maker
234 Tucker Frank B. grocer, h.
238 Ambrose Rose Mrs.
240 Shea Charles, camera maker
242 Hall Fred A. teamster

Jay St. crosses.

274 McGee John, bridge tender
McGee Edward J. clerk, b.
McGee James L. cameramaker, b.
280 Gagliardi Giuseppe, salesman
284 Stalker George H. Mr. & Mrs.
Stalker Emma L. Miss, b.
290 Brown Mary Mrs.
Harvey Mary Mrs.
Harvey Albert E. packer, b.
296 Talbot Alfred H. printer
Talbot William A. tinsmith, b.
Talbot Mary C. Miss, b.
302 Neville Mary, teacher

Smith St. crosses.

336 McAndrew Martha Mrs.
McAndrew Sarah E. finisher, b.
Short John, laborer, b.
Short Eliza, shoemaker, b.
340 Larouche Zilla Miss
346 McCormack Elizabeth L. Mrs.
Hedditch Robert H. engineer, b.
Sweeney Thomas F. woodwkr. b.
350 Lorentz August J. janitor
Lorentz Lulu, clerk, b.
Lorentz Katharine, tailoress, b.
Lorentz August C. lanternmkr. b.
354 Bauer August J. real estate
360 Kumer Peter, tailor
Kumer Edward P. cutter, b.
366 Miller George E.
Sutton Charles E. salesman, b.
372 Leschander Peter, sawyer
Leschander F. B. compositor, b.
378 Giancurzio Antonio, laborer
382 Winn H. Henry, motorman
386 Karline Michael G. jr. finisher
394 Donsbach Caroline Mrs.
Richards William, driver, b.

Left Side.

7 Affalter Charles, harnessmaker
11 McCoy James H. cutter
17 Pflaum Joseph, stove mounter
21 Lockwood Andrew E. driver
25 Holmes Elmer E. carpenter
Hill John, painter
29 Danzer George J. cutter
Meyers Louise M. Miss, b.
Kuhn Joseph, optician
McFagan Flora Mrs. b.

Silver St. begins.

B., R. & P. R. R. crosses.

N. Y. C. R. R. crosses.

Maple St. crosses.

73 Zweigle George L. spinner
Schneider Agnes Mrs. b.
75 Kräuter August, polisher
83 Riley James J. shoecutter

Wilder St. crosses.

121 Rosner John, mason
125 Mosher William A. shoemaker
129 Englerth Joseph B. sawyer
Englerth George A. clerk, b.

Central Library of Rochester and Monroe County · City Directories Collection

133 Gerling Elizabeth Mrs.
Gerling George V. pressman, b.
Gerling Albert P. printer, b.
139 Huck George, engineer
Huck Fred B. machinist, b.
Huck William V. cutter, b.
Huck Herbert A. machinist, b.

Campbell St. crosses.

177 Kircher Margaret Mrs.
Kircher Joseph G. dry goods, b.
183 Schmitt Michael, flagman
Devaney Patrick, flagman, b.
000 School No. 17

Orange St. crosses.

221 Erbach Charlotte Mrs.
Erbach Sophia, cameramkr. b.
225 Gross Edwin F. teamster
229 Nusser John M. optician
Pfeffer Kate, seamstress, b.
Kirsch Elizabeth Mrs. b.
235 Jeffrey Hezekiah, shoemaker
Thompson Frank, teamster, b.
McCollough Frank, cutter, b.
Beach Robert B. shank mfr. b.
Mengel Frank J. fireman
Oakes William J. teamster

Jay St. crosses.

277 Coughlin James E. woodworker
281 Hicks George W. clerk
285 Butti Carmine, laborer
DiStephano Stephen, laborer
291 Sardona Calogero, mason
Caravani Salvatore, shoemaker
Dato Domenic, mason
295 Coleman William H. butcher
Heisel Harry G. cutter, b.
297 Stride Albert
Young Charles, rubber worker, b
301 Duke Marvin, moulder
Reinfelt John, painter
307 White Michael T. grocer
Gauger Louis, shipper
309 White Michael T. grocer
O'Brien Sarah Mrs. h.

Smith St. crosses.

323 Guthrie Mary Miss
Kelly Mathew, produce, b.
325 Pheney Susan Mrs.
Bently Frank, driver, b.
327 Lockridge David C. stockkeeper
Hollenbeck William, b.
335 Kehoe William, polisher
Bertru John M. camera maker, b.
Streiff Michael, shoemaker, b.
341 Hegnauer Rudolph, machinist
Hegnauer Fred J. electrician, b.
345 Stoepel Bertha Mrs.
Stoepel Frederick, paper hngr. b.
351 Gallery John J. laborer
355 Schlotz Gottfried, salesman

Lime St. begins.

381 Hanvey Mary J. Miss
Hanvey Margaret, b.
Eichinger Edward, chairmaker
391 Schmitt Joseph, laborer
395 Hanvey Walter H. clerk

SCHAUMAN, from 48 Oakman, north, to Siebert Pl.; wd. 5.

Right Side.

0 School No. 20

Left Side.

1 Kosbab August, planer
Kosbab Chas. W. clerk, b.
Kosbab Bertha, necktie maker, b.
2 Pasch William F. tailor
3 Weicher Mary C. Mrs.
Weicher Joseph, vocalist, b.
Weicher Susie Miss, b.
Weicher May C. tailoress, b.
4 Roda Bruno, machinist
5 Albrecht Henry F. optician
6 Maeske Frederica Mrs.
Maeske Charles, insurance, b.
Wegner William H. shoemaker
7 Lewis Morris, soda water mfr.
Lewis Harry, bottler, b.

SCHELL PLACE, from 455 Plymouth Ave., west; ward 19.

Left Side.

1 Ripson Kate Mrs.
Ripson Philip P. machinist, b.
3 McDonald George F. filterer
5 Sanson Thomas C. stockkeeper

SCHLEY PLACE, fr. 381 Ames, west; ward 20.

Right Side.

4 Kondolf Edward F. carpenter

Left Side.

11 Maier George, stonecutter
Maier George A. shoemaker, b.
Maier Aloysius P. tinsmith, b.
13 Wehner Joseph, camera maker
19 Kase Louisa Mrs.
Kase Peter, chairmaker, b.

SCHLITZER, from Dalton Place, northeast, to 17 Lyndhurst; wards 6, 16.

Right Side.

University Ave. crosses.

8 Kuhn Winifred Mrs.
Kuhn Traugott, b.
8½ Swallow Frederick I. baker

Rano Alley ends.

Delevan St. crosses.

Barbers Lane begins.

Left Side.

5 Weber Mary Mrs.
7 Nighan Mary Miss

Central Library of Rochester and Monroe County · City Directories Collection

SCHOOL ALLEY, fr. Erie Canal, south and east, across Troup, to 161 South Fitzhugh, ward 3.

Right Side.

Spring St. crosses.

00 Pendrie John S. carpenter

Troup St. crosses.

SCHWARZ, fr. 401 Flint, south, to 50 Shelter; ward 19.

Right Side.

1 Foster Willett A. watchman
Foster J. Murray, teacher, b.
Foster Ola P. teacher, b.
3 Protz Caroline Mrs.
Protz Otto, machinist, b.
Protz George A. cutter, b.
Rickert Mary Mrs. b.
5 Wright Charles P. toolmaker

Left Side.

2 Reynolds Frank J. plumber
Schaefer Cranston, woodworker
4 Bader Gustave A. optician
6 Tyler Lawrence, glassblower
Hawkins J. George, clerk

SCIO, from 88 East Ave., north, to 85 Central Park; wards 6, 16.

Right Side.

6 The Winsted
Holmes William F. Mr. & Mrs.
VanZandt Llewellyn H. Mr. & Mrs.
Parks Robert H. Mr. & Mrs.
Whiteside John F. Mr. & Mrs.
Craig William A. salesman
Cline Charles A. real estate
Williams L. L. Mr. & Mrs.
Gilman George A. Mr. & Mrs.
8 Denio Elizabeth H. Miss
Rose A. L. landscape designer
Fulton Newell C. Mr. & Mrs.
Snyder Barent V. A. Mr. & Mrs.

Bell Alley begins.

10 Barker Harriet A. Miss
Barker Phebe A. Miss, b.
Summers Lillian E. Miss, b.
12 Monkhouse Amelia E. Mrs.
14 Streeter William, supt.
Streeter Sarah W. Mrs. b.
Streeter John W. violinist, b.
Streeter Robert L. machinist, b.
Corcoran Katherine, masseuse, b.
16 Radenhurst Wm. N. Mr. & Mrs.
18 Wood Charles W. Mr. & Mrs.
20 Ford Sidney W. fireman
22 Goodchild Millie F. Mrs.
Smith William J. manager, b.
Schnitzer Gustave, electrician, b.
26 Longyear John W. Mr. & Mrs.
28 French Johnson Mr. & Mrs.
30 Bower Sarah A. Mrs.
Merriman Verdene Miss
Sibley Harry H. reporter, b.
Brown Matthew M. salesman
32 Cassidy Jennie Miss
Redmond Margaret, clerk, b.
34 Martinell Elizabeth Mrs.
Martinell Alva H. driver, b.
36 Terry Frank G. stockkeeper
McIntosh Mary J. Miss, b.
38 Nelson Frank

Charlotte St. begins.

46 Haag Bernard
Haag George C. market, b.
Bender Bertha Mrs. b.
Bender Bertha K. Miss, b.
48 Aebersold Jacob M. restaurant
50 Yeomans Bert B. solicitor
Strong James, lastmaker
Mathies Edwin E. gasfitter
52 Aebersold Jacob M. liquors
54 Haag George C. grocer
56 Haag George C. market

Main St. East crosses.

Richmond St. begins.

72 Vosburgh Enum, painter
Vosburgh Harry K. clerk, b.
Vosburgh William W. shoemkr. b.
74 Chapman James W. painter
76 Homan Raymond, salesman
Lewis Edward V. steward
Gibson Lee A. Mrs. b.
Woodworth John W. insurance
Harding Clara A. Mrs. b.
Laughton James S. driver
78 Eggleston Charles, lithographer
Moran Hiram, fireman, b.
80 Bend Lydia P. Mrs.
82 Guggenheim Louis Mr. & Mrs.
Boynton H. P. Mrs.
Boynton Roscoe R. b.
Rosenthal Henry Mr. & Mrs.
Surrey E. G. Mr. & Mrs.
84 Graves Roland W. manager
86 Black David, clerk

University Ave. crosses.

000 School No. 14
114 Paeltz Edmund M. Mr. & Mrs.
116 Schlitzer Isidor
118 Kaveny John E. tailor

Joslyn Place begins.

132 Schrank Charles W. shoemaker
Heilig Emma Mrs.
Griswold Solomon, collector
134 Ward Thomas H. foreman
136 Curlett Charles A. clerk
138 Barons Mary J. Mrs.
Mathews William T. b.
140 Wilkes Charles E. Mr. & Mrs.
Wilkes William, bridgetender, b.
Wilkes George, driver, b.
Wilkes Robert S. tailor, b.

Central Library of Rochester and Monroe County · City Directories Collection

142 Davie Frances C. Mrs.
Davie Walter E. press feeder, b.
Davie Bessie L. Miss, b.

Lyndhurst St. crosses.

154 Second Reformed Church
156 Vianco Kate Mrs.
158 Burger Pauline Mrs. confctry. h.
160 Nell Walter Mr. & Mrs.
162 Martin Karl, butcher
164 McElheny Fred, insurance
166 Lyons Terry H. sign painter
168 Wyker Frederick Mr. & Mrs.
Stanley Maria Mrs.

Weld St. crosses.

182 Ham Lionel H. market
Sedgwick Mary A. Mrs. h.
184 Turks William
186 Bornkessel Andrew carpenter
Koesterer Augusta L. Mrs.
Koesterer Leontina L. Miss, b.
r. Davie Clark L. engineer
Heaven Sabin Mrs. b.
188 O'Brien Luke, porter
190 McKie William M. shoemaker
Bornkessel Emma W. Mrs. h.
Bornkessel John, b.
Boerner August, b.
r. Howie William G. lastmaker
192 Aspenleiter Adelia Mrs.
Aspenleiter Mary Miss, b.
Emer Adelia Mrs. b.
Clark Ella Mrs.
Clark Bertha, dressmaker, b.
194 Keating James, cutter
196 Hughes George B. machinist

Woodward St. crosses.

200 Spencer Benjamin, cabinetmaker
202 Frank Leonard, shoemaker
Frank Albert L. clerk, b.
Frank Oscar, optician, b.
204 Schuler Edward F. driver
206 Chauncey George J. carpenter
208 Marrin N. Robert, painter
Marrin Albany, linotyper, b.
Marrin Norman, driver, b.
210 Ritter William G.
Ritter Edward, shoemaker, b.
Cooper William, engineer
212 Smith George W. painter
214 Mahany John P. painter
220 Keller C. J. grocer, h.
Kegel Eva Mrs. h.
Ott Charles, tailor, h.
Vroman Arthur H. fireman, h.

Ontario St. crosses.

230 Strobel Joseph A. saloon, h.
Klinkosch Walter, market
232 Hickey William, lampman
234 Becker Mary E. Mrs.
Kress Fred. tailor, b.
Kress Elizabeth T. Miss, b.
Becker Mary E. Miss, b.
236 Wilson William, confectionery, h.
238 Capuano Salvatore, grocer, h.
D'Andrea Antonio, shoemaker, h.
Cariola Francesco, mason, h.
240 Marasco Michele, laborer
242 Colosi Paolo, laborer
Mangione Alfonso, conductor
244 Musseri Giuseppe, shoemaker

Lewis St. crosses.

246 Campbell Charles M. woodworker
248 Centola Giuseppe, shoemaker
250 Coyle Thomas F. clerk
252 Cloonin William, policeman
Cloonin James, laborer, b.
254 Lynch John, laborer
Lynch Edward M. salesman, b.
Brons John, clerk b.
256 Hartman Albert, paperhanger
258 Etter Frank, driver
260 Rinneli John, carpenter

Augusta St. begins.

276 Columbo Salvatore, grocer, h.
Soriano Paolo, tailor, h.

Davis St. crosses.

282 Sachitello Michele
284 Bonacci Severio, stonecutter
Magetta Giuseppe, laborer
286 Cipriano Michele, laborer
288 Compierchio Leopoldo, laborer
290 Oglia Felix
292 Pizzicato Vincenzo, barber, h.
Pizzicato Mariano, laborer, b.
294 Broccolo Lorenzo
296 Coluzzi Crescenzio, saloon

N. Y. C. R. R. crosses.

320 Torsilino Ignazio, saloon, h.
Marrapese Giuseppe, laborer, h.
322 Parotto Giuseppe, laborer
Manguso Maria Mrs.
324 Guzzetta Mathew, barber
Scalia Frank, laborer, h.
Cherino Giuseppe, laborer, h.
326 Treina Tommaso, confectnry. h.
Betrano Thomas, carpenter, h.
Lofaso Cologero, laborer, h.
Dispenza Antonio, laborer, h.

Ritz St. begins.

328 Siracusa Antonio, grocer, h.
Cammarata Frederico, laborer, h.
Rigano Giuseppe, laborer, h.
Columbo Salvatore, laborer, h.
Columbo Vincenzo, laborer, h.
Sutieri Santo, laborer, h.
Lacagnia Gaetano, laborer, h.
330 Lana Antonio
334 Giunta Benjamin, laborer
Sangorgio Natale, laborer
336 Campagna Giovanni, laborer
Romano Andrea, confectionery
338 Pruess Beate Mrs.
Preuss Emily M. Miss, b.
340 Panepinto Luminato, saloon, h.

Wait St. begins.

Central Library of Rochester and Monroe County · City Directories Collection
House Directory supplement

344 Boigk Otto, grocer, h.
346 Boigk Otto, saloon
348 Nix August, blacksmith
350 Paolino Giro, laborer
352 Proctor Ira, machinist
354 Guzzetta Gaetano, laborer
Giarizzo Vincenzo, laborer
Priviteri Natale, laborer
356 DiNova Felice, laborer
Liborio Domenico, laborer

Vetter St. begins.

360 Schiboni John, grocer, h.
Guarada Carmelo, laborer, h.
364 Frederico Giussuardo
Frederico Stefano, laborer
366 Coriala Salvatore, baker, h.
Polito Giuseppe, painter, h.
Meiri Maria Mrs. h.
Favolessi Cosimo, laborer, h.
Leone Carlo, laborer, h.
Ferrari Santo, laborer, h.
Arieno Maria Mrs. h.
Sappio Francesco, laborer, h.
368 Winkelman George
370 Beikirch William, tailor
Beikirch Edward G. clerk, b.
Beikirch August M. printer, b.
372 Metzger John, forger
Metzger John W. tailor, b.
Metzger Oscar, shoemaker, b.
Metzger Anna C. Miss, b.

Left Side.

5 The Revere
Kieffer Charles J. Mr. & Mrs.
Kieffer Roscoe C. clerk, b.
Bartlett Franc Mrs.
Bartlett Bessie C. Miss, b.
Green Walter S. Mr. & Mrs.
Seeley George H. Mr. & Mrs.
Burdick Clayton W. salesman
7 Williamson John, shoemaker
McDougal Edna M. Miss, b.
Conroy Urban, clerk, b.
Brown Henry, machinist, b.
Welland Cassie, dressmaker, b.
Perry Carrie, clerk, b.
9 Beam Bert, bartender
11 Naramore Eliza A. Mrs.
Worden Ella N. Mrs. b.
15 Jenner Herbert S. mineral water
Shaw Franklin C. miller
17 Moore G. Burt, printer
Reynolds George A. photogr. b.
Carrell M. Earle, bartender
19 Mayer Lawrence V. tinsmith
21 Hubbart Walter, woodworker
23 Gores Frank, manager
25 Hall Charles H. bartender
25½ Shattuck Charles, broker
27 Tischer Benjamin,
Tischer Arthur J. bookkeeper, b.
Rehwald Benjamin, bookkeeper
29 Brainard Gertrude M. Mrs.
Ford Andrew G. tinsmith, b.
Hearns Henry, painter, b.
Kelly Richard J. clerk, b.
Powell Norman C. driver, b.
Derrick Mary A. Mrs. b.
29½ Wolfe Charles, clerk
Alexander Thos. cameramkr. b.
31 Crawley Elizabeth M. Mrs.
Crawley Fred H. salesman, b.
33 Hungerford Frederick J. cutter
Stott Charles T.
35 Caswell Earl E. physician
35½ Pineault Louis, agent
37 Long Marx
39 Morse Floyd R. conductor
Williams Jennie Mrs.
41 Vacant house

Main St. E. crosses.

67 Berger John, baker
69 Bagley Cornelia F. Miss
VanSickle Flora Mrs. b.
71 Haag Benjamin, manager
73 VanAlstyne E. Matthew, tobacconist
Dement Hattie M. Mrs.
Priest Albert S. chauffeur, b.
Gamble Agnes Miss
Conway Marion Miss, b.
75 Miller Anna Mrs.
Wells Edward A. floorwalker
77 Walzer Charles H. driver
Rowley Emma J. Mrs.
Rowley Ida M. Miss, b.
79 Brown Charles S. butcher
81 Decker Peter, porter
Southard Herbert H. moulder
Williams Elizabeth Miss
83 Brookins W. Frederick Mr. & Mrs.
Reed Anna Miss

University Ave. crosses.

97 Brown James W. boxmaker
101 Fox Karl, confectionery
103 Dunn Charles J. butcher
Keeler George, elevatorman, b.
107 Hartman Clinton G. grocer
Fagan Daniel J. clerk
Patten Edward A. bartender
109 Lusardi Joseph, cook

Delevan St. ends.

123 York Daniel, laborer
Russell William, buffer
125 Brodie John E. laborer
Brodie John A. electrician, b.
127 Franey William, laborer
Franey John, electrician, b.
129 McMillan Elizabeth Mrs.
131 Baron George E. salesman
Bushay Lucy Mrs.
Bushay Emily Miss, b.
133 Lewin Matilda Mrs.
Lewin Arthur, clerk, b.
Lewin Jessie Miss, b.
Stull Albert, chauffeur

Central Library of Rochester and Monroe County · City Directories Collection

137 Little Margaret J. Miss, grocer
139 Wolferman John A. tailor
141 Kiely P. Joseph, salesman
Kiely Frank, clerk, b.

Lyndhurst St. crosses.

153 Kirchoff Christ, taxidermist
Kemp Frank C. barber
155 Angele Elizabeth Mrs.
Hughes Frank, mason
157 Haefele William M. clerk
159 Legler Lawrence J. inspector
161 Strauss Andrew
Strauss Andrew C. driver, b.
165 Nell John J. marble dealer
Nell Hawley B. bookkeeper, b.
169 Galvin James J. market
171 Armbruster Fred. W. grocer

Weld St. crosses.

179 Gruenemey Ernst, grocer, h.
183 Hoerstig Bernard
185 O'Connor Ellen Mrs.
O'Connor John J. metalwrkr. b.
O'Connor Ellen M. Miss, b.
187 Guenther George, tailor

Bohrer Alley begins.

189 Hickey George J. foreman
191 McFarlin Henry T. oil
193 McFarlin John T. cutter

Woodward St. crosses.

203 Aspenleiter Catherine Mrs.
McMullen Louis, waiter, b.
Aspenleiter Clara Miss, b.
205 Casey Lawrence F. plumber
207 Oliver Walter D. electrician
209 Crispin Ellen Mrs.
Crispin Charles H. shoemaker, b.
213 McElligott Patrick, blacksmith
McElligott John, b.
215 Einsfeld George, turner
Einsfeld Henry, polisher, b.
Einsfeld Emil, cutter, b.
217 Gray Frank L. foreman
217½ Cornwall Norton, driver
219 Stille Barbara Mrs.
Stille Mildred Miss, b.
Parmele Thomas S. laborer

Ontario St. crosses.

231 Schaffner Emil, grocer
233 Lapoint Joseph, carpenter
235 Hoeltzer George J. laborer
237 Wackerle Kate Mrs.
Wackerle Cora B. Miss, b.
239 Wolff George F. button maker
241 Finzer Frank, upholsterer
243 Deitz John W. carver
Deitz John H. steamfitter, b.
Warney John, cooper
Deitz George E. mounter, b.

Lewis St. crosses.

253 Adamo Filippo, switchman
257 Italian Methodist Mission
259 Miller Henry H. pressman
Miller Harry, tester, b.
Miller Anna, clerk, b.
261 DiCarlo Salvatore, mason
261½ Altimonte Giuseppe, helper
263 Benincasa Pasquale, barber, b.
Benincasa Antonio, mason, h.
Russi Vincenzo, baker, h.
Pulcino Alfredo, laborer, h.
265 Imperiale Antonio, laborer
267 Holahan Catherine E. Mrs.

Davis St. crosses.

277 Gilbert & Parziale, saloon
Vitello Michele, mason, h.
281 Barra Francesco, solderer
D'Amanda Carmine, laborer
283 Ciaglia Louis, laborer
287 Broccolo Felix, clerk
Conto Salvatore, waiter
289 Brindisi Teresa Mrs.

Hartford St. ends.

N. Y. C. R. R. crosses.

Syracuse St. ends.

321 Affronti Antonio, saloon
323 Ardillio Salvatore, laborer
Ardino Antonio, laberer
Scolia Domenico, laborer
DeMarco Michele, laborer
Stinardo Orazio, laborer
325 Inco Vincenzo, barber
Tabona Cologero, laborer
Mallo Angelo, laborer
Greco Giovanni, laborer
Filizzi Agrippino, laborer
Grilli Luigi, foreman
LaDuca Antonio, laborer
327 Inco Mary Mrs. grocer, h.
329 Bonafede Salvatore, grocer, h.
Pratti Antonio, laborer, h.
Gallori Cristofero, laborer, h.
Pratti Filippo, laborer, h.
Randazza Gaetano, laborer, h.
Mazzola Vincenzo, laborer, h.
Randazza Salvatore, laborer, h.
331 Datillo Bruno, market
Russo Pasquale, laborer, h.
333 Ciluffo Frank, barber, h.
Vacanti Frank, laborer, h.
Ariena Alfonso, laborer, h.
335 Vacanti Pietro, laborer
337 Villard Louis, nurseryman
339 Caruso Gaetana Mrs.
341 Pasch Henry, bill distributor
Pasch H. W. bill distributor, b.
343 Alpsteg John R.
347 Fladd Dora, coal, h.
351 Velariale Joseph, laborer
D'Amico Giuseppe, laborer
Crisafoli Andrea, laborer
353 Winkler Adam, car repairer
355 D'Amico Salvatore, laborer
Indovina Pietro, laborer
Indovina Francesco, laborer

Central Library of Rochester and Monroe County · City Directories Collection

357 Martino Cologero, laborer
Costanza Francesco, laborer
359 Sangiorgio Giovanni, laborer
Gerage Cosimo, laborer
361 Krueger Christ, laborer
363 Benz William G. baker
365 Bowden Albert, engineer
Meyering Henry, locktender, b.
r. Long Herman M. brakeman
367 Laplaca Frank, tailor
Pavone Vincenzo, laborer, h.
Terese Salvatore, laborer, h.

SCOTT PLACE, fr. Erie Canal, north, across 122 Main W., to 95 Allen; ward 1.

Left Side.

Main St. West. crosses.

7 Jones Walter W. janitor
Gilmore Fred G. barber

SCRANTOM, from 886 St. Paul, east, to 811 Clinton Avenue North; ward 5.

Right Side.

37 Oren William P. tailor
39 Schmidt Henry L. carpenter
41 Vacant house
43 Heindl Agnes Mrs.

R., W. & O. R. R. crosses.

47 Wolf Andrew N. woodworker
51 Meyer Joseph, mason, h.
Wolf Alexander C. driver, b.
Meyer Frederick, mason, b.
53 Scheible Anthony, sexton
55 VanHouten Catherine Mrs.
VanHouten Alice E. Miss, b.
Forster Fred'k J. woodworker, b.
57 Grasser Charles, optician
59 Lehle Melchior, lastmaker
Lehle John, lastmaker, b.
Lehle Frederick, optician, b.
61 Fleischauer George
Mosher Fred J. carpenter
63 Ziegler Minnie Mrs.
Krech Constantine, moulder, b.
65 Gerhardt George P. woodworker
Schultz Elmer, decorator, b.
67 Huhn John, baker

Hawkins St. ends.

73 Rubenstein Max, hotel, h.
Yackel Frank, laborer, b.
77 Walsh Johanna Mrs.
Walsh James H. b.
79 Muntz William L. lithographer
81 Sanger Christina Mrs.
Huntington William H. laster
85 Hoefler Barbara Mrs.
87 Warter Joseph, laborer
89 Dorschell Magdalena Mrs.
Dorschell Frederick, shipper, b.

Fien St. ends.

97 Gohr Edward W. grocer
Bisher John H. fireman, h.
Cody Isabel G. chiropodist, b.
Armstrong Flora, dressmaker, b.
99 Helfer Edward M. camera maker
101 Howard Frank, carpenter
103 Klausen Henry, bartender
Klausen Charles, inspector, b.
Klausen John, cigar maker, b.
Angst John P. machinist, b.

Princeton St. ends.

107 Heberger Valentine, mason
109 Hartel Howard H. buffer
111 Meinhardt John, upholsterer
Meinhardt Charles J. painter, b.
Meinhardt Henry, optician, b.
113 Miller Otto K. instrument mkr.
Bazewk George, clerk, b.
115 Kiner Frank G. picture mounter
117 Schadeli Emil, jr. machinist
119 Stonewell William F. lastmaker
121 Otto Henry J. shipper
123 VanBlaricum Thomas, barber
125 Rapp Caroline Mrs.
Murenberg Henry, machinist, b.
127 King Mary Mrs.
King Albert J. cameramkr. b.
King Edward M. cameramkr. b.
129 May Joseph, carpenter
131 Schneeberger John P. clerk
r. Balzer Peter, car repairer
Balzer Anthony, car repairer, b.
Balzer Alexander, shoemaker, b.
133 Smith Carrie Mrs.
Smith Cora Miss, b.
Smith Frank L. machinist, b.
Smith Fred P. driver, b.

Left Side.

0 St. Paul's Mission
2 Kinney Regina M. Mrs.
Ricard William E. chauffeur, b.
Filtz Marion M. Mrs. b.
Dillman William, optician
Naylor Robert J. salesman
4 Nolan Elizabeth E. Mrs.
Nolan Elizabeth, b.
Nolan Grace, stenographer, b.
Nolan Margaret, clerk, b.
McCauley George, presser, b.
Brannan Mary, nurse, b.
Brannan Mary D. stenogr. b.
12 Mead Emma Mrs.
14 Worden Theodore A. machinist
Mowson Harry K. engineer
Mowson Abraham G. gardener
Berg George, machinist

Durgin St. begins.

20 Wyman Minnie L. Mrs.
22 Weber John, preserver
Keck Arthur, laborer
24 Kates Arthur G. meter reader
26 Brinker Henry, bookkeeper
28 Wing Jennie N. Miss
Wing George K. laborer, b.
Sard Melville E. blacksmith

Central Library of Rochester and Monroe County · City Directories Collection

30 Crain William H. machinist
32 VanHeyl John N. A. shoemaker
Bradstreet Laura A. Miss, b.
34 Ryan John C. civil engineer
36 Clark William V. bookkeeper
Clark Cora L. Miss, b.
38 Steinmetz George, waiter

Conkey Ave. begins.

40 Dolbeir Sarah J. Mrs.
Dalzell Isabel A. Miss, b.
42 Schneider Mary A. Miss
Ritz Mary A. Mrs. b.
Ritz Anna M. Miss, b.
44 Assmann Blondina Mrs.
Assmann William, shoemaker, b.

R., W. & O. R. R. crosses.

50 Schout Daniel, policeman
52 Kujawski Charles, carpenter
Kujawski Matha W. mus. tchr. b.
Kujawski Emil C. clerk, b.
Kujawski Alfred H. bookkpr. b.
54 Glienke Wm. cabinetmaker
Glienke Emil E. cabinetmkr. b.
56 Wolf John J. shoemaker
58 Steuerwald John A. cutter
r. Vaughan Wallace T. driver
60 Carroll James A. foreman
Krieg Dora Mrs. b.
Krieg Fred, carrier, b.
62 Eichhorn Sophia Mrs.
Hatch Allen C. heel manuf. b.
66 Saueracker Lorenz, laborer
Saueracker Joseph, carrier, b.
Saueracker John, driller, b.
70 Volk Sam. dry goods, h.
Hagaman Gustave, auto repr. h.
74 Spall John A. confectionery, h.
Steger George, lastmaker, b.
78 Sahs Frederick C. tailor, h.
Moeser Frederick, barber, b.
80 Glienke Leo, foreman
Bachmann Catharine Miss, b.
82 Conn Joshua, chauffeur
Glass Robert, saloon
84 Englert George J. laundryman
86 Miller Henry, painter
88 Krautwurst George, tailor
Enders Carrie Mrs.
Enders Hattie, bookkeeper, b.
90 Geimer Jacob, electrician
94 Gerew Joseph L. wireworker
96 Kueter Louise Mrs.
98 Barth George, cutter
100 Geiwitz John, beltmaker
104 Miller Jacob, cigar maker
Doerr August, barber
106 Vacant house
108 Kramer Max, shoemaker
Knight Thomas, foreman, b.
110 Muar George H. bartender
112 Hempel Laura Mrs.
Hempel William, machinist, b.
Hempel Charles E. clerk, b.
114 Ruf John J. foreman
r. Schmidt Frank, laborer
Schmidt Peter, machinist, b.
116 Klein August, fireman
Klein Anna P. tailoress, b.
118 Gordon Lillie Mrs.
Weigester Alfred, lantern mkr. b.
120 Birkert John, cabinetmaker
Birkert George B. trimmer, b.
122 Graning Kenneth F. foreman
Hauck William G. shoemaker, b.
124 Staub Katherine Mrs.
Staub John, shoemaker, b.
Staub Celia, nurse, b.
Staub Catherine, tailoress, b.
r. Staub Jacob, woodworker
126 Tornow John, tailor
Tornow Fred. C. woodwkr. b.
128 Hornung William, optician
Mengel Louis, b.
Schneider Frances Mrs.
Schneider John, helper, b.
130 Greinke Frank H. optician
132 Cohen John, woodworker
Cohen Sarah Mrs. b.

SEAGER, across 345 Caroline, south, across Benton; wards 13, 14.

Right Side.

0 Vacant house
1 Holla Frank W. woodworker
3 Welter Charles H. laundryman
5 Kaseman Fred. packer
7 Gorsuch George J. shoemaker
9 Kaiser William, moulder
11 Kaiser Theodosia A. Mrs.
13 Wolter Julia Mrs.
Wolter Stanley A. machinist, b.

Caroline St. crosses.

15 Schultz August, mason
Schultz August jr. carpenter, b.
21 Steffer Frederick, laborer
23 Steffer John, laborer
Steffer Louise Mrs. b.

Benton St. crosses.

31 Donahue Patrick, tailor
33 Dilz Frederick, foreman
Smith John J. plumber, b.

Left Side.

0 Vacant house
0 Vacant house
0 Vacant house
0 Vacant house
0 Vacant house
6 Maeder Wendel A. carpenter
4 Dreger Henry, clerk
8 Arpert Conrad H. button dyer
Arpert August, moulder, b.

Caroline St. crosses.

14 Kobusinski Valentine, teamster
16 Wamp Charles, carpenter
18 Patzwald John, carpenter
20 Smith Joseph C. driver
Smith William J. caretaker, b.

Benton St. crosses.

Central Library of Rochester and Monroe County · City Directories Collection

32 Osborne Frank H. painter
Osborne George M. painter, b.
34 Moscheau Charles A. laborer

SECOND, fr. 134 Pennsylvania Avenue, north, to 261 Bay; ward 18.

Right Side.

18 Goonan Patrick, foreman
22 Cirbus Frank, cabinetmaker
Singleton Herbert, solderer
28 Novinski William, polisher
32 Lusink William, painter
Lusink Joseph, elevatorman, b.
38 Newman Charles, shipper
42 Wesotzke Carl, laborer
48 Civilette Joseph, button maker
Magro Stephen, shoemaker
54 Voss John F. coachman
60 Kuch Katherine Mrs.
64 Thiede Henry W. laborer
Holz John, trimmer, b.
70 Flynn Edward G. driver
74 Dunham Frederick E. motorman

Central Park crosses.

124 Chansky Casimer, shoemaker
128 Penzlin Frederick J. cam. mkr.
134 Merkel Frederick, electrician
138 Doell Albert, shoemaker
144 Morthorst John C. stovemntr.
150 Klehammer Phillip, baker
156 Kuhn Andrew J. teamster
Kuhn Joseph A. teamster, b.
160 Dummer Jacob, driver
164 Glaser Walter L. cutter
166 O'Connor William B. clerk
170 Reif Ferdinand, cabinetmaker
178 Brown William J. barber
182 Albrecht William, polisher
186 Haywood George A. woodworker
192 Blumenstock Martin, carpenter
Mauro Joseph, barber, b.

Left Side.

11 Dutcher Fred A. painter
17 Rugam Thomas, laborer
Goss Antonio, laborer
21 Klein Isaac, salesman
27 Raetz Charles C. cook
31 Bellon Charles A. baker
Ernst David H. operator, b.
37 Witzowski Frank, laborer
43 Pinch James, plasterer
Pinch Elizabeth Miss, b.
Pinch Carrie M. stenogr. b.
Pinch Ray W. painter, b.
45 Harris Daniel, shoemaker
47 Russell Nelson, grocer
49 Kennedy William J. jr. produce
59 Austin Clifford, camera maker
Riseborough John E. solicitor
63 Massman William R. machinist
69 Thayer Frank B. carpenter
73 Saalwachter John A. druggist
Hilsdorf Barbara Miss, b.

Central Park crosses.

123 Güldner John F. yardmaster
127 Muller William, upholsterer
133 Stoertz Andrew, jr. woodturner
137 Bauch John, laborer
143 Tschiderer Joseph F. locksmith
149 Westfall William J. mason
Westfall Charles, machinist
155 Eighme George F. bartender
Dichter Edward, carpenter, b.
159 Wendt Fred, salesman
163 Stehler Carl, bartender
165 Hauck William C. brakeman
169 Schaefer Lawrence, brassfinisher
175 McLean Carrie Mrs.
McLean George L. driller, b.
McLean Edward J. grinder, b.
McLean Cornelius F. filmmaker
Henchen Apollonia Miss, b.
181 Hoffman John J. carpenter
185 Hertweck Anthony, tailor
193 Mass Charles, teamster
197 Vacant house

SEIFERT, fr. Clifford Avenue, nr. Coleman Terrace, south; ward 18.

SELDEN, from 154 Gibbs, east, to 15 Windsor; ward 6.

Right Side.

5 St. John Thomas, laborer
7 Sabin Ernest W. driver
9 Partridge John H. janitor
11 McOmber Joseph, janitor
McOmber Clayton, teamster, b.
13 Kräftschik Ernst, coachman
Kräftschik Carl E. stockkeeper, b.
15 Owen Sibley, porter
Owen Henry, watchman, b.
17 Evans Oliver A. sexton
Evans James T. clerk, b.
Evans Ernest E. stenographer, b.

Left Side.

4 France Ray, jeweler
Neilinger George, machinist
6 Kester Charlotte O. Mrs.
Kester Harry H. stockkeeper, b.
McFarlin Walter, shutter mkr. b.
Wood Herbert, piano maker, b.
Simpson Willard, plumber, b.
Gunther Frank H. painter, b.
8 Hanss Joseph J. barber
Hanss Mary Mrs. b.
12 Ketchum John C. laborer
Wilhelm Adam J. carpenter, b.
Doles George A. camera maker
14 Tunney James, carriage maker
16 Wilbur Louisa M. Mrs.
Frank Bianca, dressmaker, b.

SELLINGER, from 730 Clinton Ave. North, east, across 435 Joseph Avenue; ward 8.

Right Side.

5 Ladwig Ernst, helper
Ladwig Elva, engraver, b.

Central Library of Rochester and Monroe County · City Directories Collection

7 Specksgoor Anthony J. moulder
Specksgoor Harry, gilder, b.
Specksgoor Leo, brassfinisher, b.
Specksgoor Fritz, cutter, b.
9 Christoph Catherine Mrs.
Christoph Joseph, tailor, b.
Christoph Edward M. tailor, b.
11 Balzer John, clerk
13 Reibstein Jacob
Bordling Mary Mrs. b.
15 Byer Lesser, painter
17 Falk Hyman, salesman
19 Miller Henry A. shoemaker
Gebhardt Theresa Mrs. b.
Machiea William, chauffeur
21 Karp Mary V. Mrs.
23 Eidelstein Joseph B. rags
Goetz Benjamin, watchmaker, b.
25 Carson Hyman, cigarmaker
27 Blaeser Henry, screwcutter
VanAlmkerk Jacob Mrs.
29 Stephany Edward, tinsmith
Cassard Joseph, printer
31 Levenson Meyer, grocer
Levenson Ira, grocer, b.
Levenson Rebecca, b.
Weber Bessie, bookkeeper, b.
33 Specksgoor Peter J. moulder
Widener Louise, tailoress, b.
35 Rosenthal Max, pedler
37 Breitung Joseph A. packer
39 Schoeneberger Jacob, market
41 Sarachan Harry, laborer
43 Krase John, laborer
Krase Minnie, tailoress, b.
Peters Frederick, presser, b.
45 Rosenthal Max, tailor
Cohen Harry, tailor
47 Martin Charles, metal worker
49 Peitscher John, paver
Peitscher Edward, trimmer, b.
Peitscher Lizzie, tailoress, b.
51 Schifrin & Soloway, bottles
Schifrin Abram, bottles, h.
53 Lang Charles
Senn Charles, driver
55 Miller Louis, grinder
57 Ross Samuel, blacksmith
Ross Anna, clerk, b.

Joseph Ave. crosses.

58 Lester Solomon, tailor
60 Szuflewki Mathew, laborer
Pogorzynski Gottlieb
r. Pogorzynski Thomas, laborer
62 Young Charles, buffer
64 Bartschant Michael, laborer
66 Braz Louis, rags
r. Braz Louis, rags
81 Lass Albert, optician
Lass Henry, laborer, b.
Lass Frank, laborer, b.
83 Perlin Minnie Mrs.
Perlin Charles, bartender, b.
Perlin Edward, helper, b.

Left Side.

6 Dworkin Isaac, printer
Miklofsky Harry, tailor
8 Blaeser Fred, moulder
10 Klingler J. John, cutter
12 Klingler August, tailor
Klingler George, tailor, b.
14 Zimmerman Philip, tailor
Hurvitz Benjamin, jewelry
16 Cohen Samuel, tailor
Wydau Frank, boxmaker
18 Gefell Cornelius F. jeweler
Gefell Frank P. music tchr. b.
Gefell Charles L. bookkeeper, b.
Gefell Joseph E. machinist, b.
Gefell Rose S. stenographer, b.
20 Stein Christian E.
22 Stein Christian C. machinist
24 Porofsky Steve, helper
r. Baskevich Charles, casketmaker
26 Lalash Charles, tailor
r. Kramer Sophia Mrs.
Gabo Frank, tailor
28 Sanes Isaac, butcher
Sanes Jesse, tailor, b.
30 Jones Frank A. driver
32 Rosenbloom Louis, tailor
Rosenbloom Jacob, plumber, b.
r. Good David
Tischler Alex, carpenter
34 Blumenthal David, tailor, h.
Blumenthal Julius, tailor, b.
36 Marine Michael, butcher
38 Luckenbach Oswald, junk, h.
40 Rubin Abraham, cigar mfr.
r. Rubin & Hurvitz, cigar mfrs.
42 Eilinger Ernestine Mrs.
Eilinger Jennie, tailoress, b.
Eilinger Henrietta, tailoress, b.
44 Braz Benjamin, tailor
Braz Morris, painter, b.
Rosenberg Joseph, carpenter, b.
46 Levit Samuel, painter
Gilkin Harry, painter, b.
48 McCluskey Johanna Mrs.
McCluskey Mamie Miss, b.
50 Grosowski Konstanty, tailor
52 Bloeder Ludwig, brewer
Bloeder Gustav, shoemaker, b.
Stockmeister Valentine, blksth. b.
54 Becker Charles, freight handler
Becker Henry, optical worker, b.
56 Spry Frank, fireman
58 Vacant house
60 Kowalke Henry, laborer
Radtke William, brassfinisher
Radtke Emma, clerk
Radtke Louis, plumber, b.

Joseph Ave. crosses.

61 Schnackel Frank, blacksmith
63 Wattas John, laborer
r. Krejes Phillip, laborer
65 Ginsberg Jacob, tailor
Orlovsky Adolf, laborer
67 Rode Ernest W. pressman
Rode Henry, buffer, b.

Central Library of Rochester and Monroe County · City Directories Collection
House Directory supplement

80 Maeske Frank A. helper
Zuhlke Augusta Mrs.
82 Bork Louisa Mrs.
Heiligman Edmund, millwright, b.

SELYE TERRACE, fr. 893 Lake Ave., west, across 884 Dewey Avenue, to Lark; ward 10.

Right Side.

22 Cole Julia Mrs.
Cole A. Halleck, b.
Cole J. Stewart, b.
40 Milligan Elizabeth J. Mrs.
Milligan Edith M. Miss, b.
Milligan Fred'k C. Mr. & Mrs. b.
46 Crouch Frank M. Mr. & Mrs.
Lee Helen S. Mrs. b.
50 Charles Louisa C. Mrs.
Ferro Henrietta Mrs. b.
56 Brien Joseph A. Mr. & Mrs.
Brien Albert F. cutter, b.
Brien William J. student, b.
Kastner George A. Mr. & Mrs. b.
60 Vacant house
68 Hughes Julia Mrs.
Hughes Frank J. clerk, b.
Hughes Minnie F. teacher, b.
Hughes Oswald V. telegrapher, b.
Hughes Helen A. teacher, b.
74 Cashman John M. Mr. & Mrs.
80 Smith Edward W. Mr. & Mrs.
84 Neuffer Albert J. Mr. & Mrs.
90 O'Connor Maurice B. Mr. & Mrs.
O'Connor James, liquors, b.
O'Connor John, salesman, b.
100 Warren Frank B. Mrs.
Osiar Elizabeth A. Mrs. b.
Dowe Richard H. watchman, b.
Dowe Paul L. shoemaker, b.
110 Mead Charles E. Mr. & Mrs.
Mead Arthur, b.
116 Kandler Edmund Mr. & Mrs.
Kandler Annie Miss, b.
Dorner Mary Mrs. b.
122 Way Mark W. Mr. & Mrs.
Way Elmer, b.
128 Mountfort Walter S. Mr. & Mrs.
132 Denniston Frank J. Mr. & Mrs.
Rigney Edward, clerk, b.
138 McConnell John S. Mr. & Mrs.
144 Wood John V. I. Mr. & Mrs.
146 Benedict Edward J. Mr. & Mrs.
150 Martin Charles E. Mr. & Mrs.
154 Andrus William P. Mrs.
Andrus Myrtis D. Miss, b.
Childs Henry O. Mr. & Mrs. b.
164 Lyon Charles E. Mr. & Mrs.
Topham Mary E. Mrs. b.
166 Foley Jerome J. Mr. & Mrs.
170 Phalf John Mr. & Mrs.
176 Grant John S. Mr. & Mrs.

Pierpont St. crosses.

194 Waldert William L. Mr. & Mrs
208 Bauer Amelia Mrs.
Wulf Herman L. bookkeeper, b.
Wulf Walter, steamfitter, b.
214 Langham Anna Miss
Langham Harriet B. Miss, b.

Dewey Ave. crosses.

276 Hill Norman M. Mr. & Mrs.
Hill Mary J. Mrs. b.
280 Nachman Clarence A. furniture
Nachman Adolph, furniture
Hanrahan Susan M. Miss, b.
292 Geiger Lucy Mrs.
Geiger Mary M. Miss, b.
Geiger Otto E. student, b.
Geiger Fred A. bookkeeper, b.
000 Vacant house
000 Vacant house
000 Vacant house
000 Vacant house
340 Weller D'Arcy L. Mr. & Mrs.

Archer St. crosses.

352 Beckwith Thomas D. coal
Beckwith Corie M. teacher, b.
362 Ashton Raymond J. inspector
Lay Jessie L. stenographer, b.
Barons Cora B. Miss, b.
000 Vacant house
394 Wilker Valentine, laborer
Cook Lillian Miss, b.
404 Briggs Orlin K. printer
000 Vacant house
000 Vacant house
000 Vacant house

Left Side.

00 Vacant house
15 Gabe Fred J. Mr. & Mrs.
21 VanSchaick George S. Mr. & Mrs.
27 Sawens George M. Mr. & Mrs.
Sawens Charles M. draughtsmn. b.
33 Schick Karl A. Mr. & Mrs.
37 Shebbeare Elizabeth Miss
43 Ely George E. Mr. & Mrs.
Ely Jessie D. Miss, b.
Ely Grace E. Miss, b.
Ely Mary R. Miss, b.
49 Leffler George H. Mr. & Mrs.
55 Brown Arlena L. Mrs.
Clark Mary M. Mrs. b.
59 Ringrose John D. Mr. & Mrs.
61 Forsyth Daniel W. Mr. & Mrs.
67 Rochford Dennis Mr. & Mrs.
Rochford Rebecca C. Miss, b.
Rochford Mary Miss, b.
73 Emmons J. Charles Mr. & Mrs.
79 Ashton T. Augustus Mr. & Mrs.
Crennell William Mrs. b.
83 Ernisse James J. Mr. & Mrs.
85 Witherell Whitefield F. Mr. & Mrs.
Cook Howard Mr. & Mrs. b.
89 Smith William M. Mr. & Mrs.
95 Button Mary A. Mrs.
Button Nettie M. teacher, b.
Button Florence E. teacher, b.
Button Grace M. teacher, b.
101 Walzer Marsh W. Mr. & Mrs.
105 Blake Libby D. Mrs.
000 Vacant house

Central Library of Rochester and Monroe County · City Directories Collection
House Directory supplement

121 Keller William L. Mr. & Mrs.
127 Lippitt Francis S. Rev. & Mrs.
131 Christie William Mr. & Mrs.
Christie William J. Mr. & Mrs.
137 Judd Bernard A. Mr. & Mrs.
143 Hockins Charles C. Mr. & Mrs.
149 Vacant house
159 Coan Henry E. Mr. & Mrs.
Coan Sarah M. Mrs. b.
Coan Lucy J. Miss, b.
165 Schultz William L. Mr. & Mrs.
Schultz Harry Mr. & Mrs.
Thomson Walter C. Mr. & Mrs.
171 Talbot Albert L. Mr. & Mrs.

Pierpont St. crosses.

207 Medcalf William H.
Medcalf William C. Mr. & Mrs. b.
Smith Florence J. Mrs. b.
219 Yates Ernest H. Mr. & Mrs.
Servoss Burt T. Mr. & Mrs.
223 Meade C. Elmer Mr. & Mrs.
Mater Elizabeth Miss, b.
233 Servis Edwin B. Mr. & Mrs.
239 Hobson Joseph Mr. & Mrs.
Sheehan Mary Mrs. b.

Dewey Ave. crosses.

273 Fry John D. Mr. & Mrs.
275 Diamond Abraham Mr. & Mrs.
279 Bradbury Mellen C. Mr. & Mrs.
291 Darcy Michael J. Mr. & Mrs.
295 Irvin Elliott C. Mr. & Mrs.
301 King Josiah F. Mr. & Mrs.
317 Raab Fred O. E. Mr. & Mrs.
323 Bray Augustus M. salesman
Bray Myron O. electrician, b.
327 Rogers Thomas, painter
329 Courtney Celia T. Mrs.

Archer St. crosses.

351 Jordon James I. mail clerk
Jordon Benjamin B. policeman, b.
357 DeGelleke John, carpenter
DeGelleke Anna L. Miss, b.
000 Vacant house
367 Castle J. Benham, filmmaker
000 Vacant house
389 Pickworth Wallace, carpenter
393 Bauman Catherine Mrs.
Bauman Edward T. carpenter, b.
403 Strowger Frank O. correspondt.
Mattison Tessie C. Mrs. b.
419 Whalen Edward J. foreman
431 Deyo George H. Mr. & Mrs.
Deyo George L. architect, b.
Deyo Charlotte M. teacher, b.
435 Axt Rudolph, shoemaker
437 Gass George D. patternmaker

SENECA PARKWAY, fr. Maplewood Park, across 1255 Lake Ave., west, to city line; ward 10.

Right Side.

2 Robinson William R. Mr. & Mrs.

Maplewood Ave. crosses.

Lake Ave. crosses.

4 Samonds Samuel Mr. & Mrs.
8 Neville Thomas J.
Otto John Mr. & Mrs.
10 McLean Joseph Mr. & Mrs.
14 Adams Guilford R. Mr. & Mrs.
Adams Faith M. Miss, b.
Lobb Sarah F. Mrs. b.
16 Atwood H. F. Mr. & Mrs.
18 Vacant house
20 Cassebeer Herman Mr. & Mrs.
22 Lovejoy Caroline A. Mrs.
Lovejoy Frank W. Mr. & Mrs.
26 Davis Julia M. Mrs.
Davis Edith Miss, b.
28 Wilson Andrew H. helper
Wilson Lina D. Miss, b.
30 Thomas Harry Mr. & Mrs.
32 Cross Colin W. Mr. & Mrs.
Cross Raymond W. b.
Witherspoon Almira J. Mrs. b.
38 Zweigle George W. Mr. & Mrs.

Raines Park crosses.

40 Molloy Addie A. Mrs.
Molloy Frank J. salesman, b.
64 Watkins Henry G. Mr. & Mrs.
Watkins Martha A. Mrs. b.
Mann Eugene H. Mr. & Mrs. b.
Mann Marcia J. Miss, b.
Mann Darwin R. Mr. & Mrs.
66 Bastianelli Harry L. Mr. & Mrs.
70 Leggett Stephen A. Mr. & Mrs.
76 Bradburn Fred C. Mr. & Mrs.
Kendall Elizabeth T. Mrs.
78 DeWitt Merton J. Mr. & Mrs.
80 Judd Robert P. Mr. & Mrs.
82 Brown Alvin T. Mr. & Mrs.
84 Gehrke Charles, bookkeeper
Gehrke Minnie W. Mrs. b.
Gehrke Albert C. lastmaker, b.
Gehrke John H. photo. mounts, b.
Gehrke Caroline Miss, b.
Gehrke Ottilie Miss, b.
Teal Laura E. Mrs. b.

Dewey Ave. crosses.

000 Wilkinson Ellen A. Mrs.
Wilkinson Loretta DeS. tchr. b.
Wilkinson Jeanne F. teacher, b.
000 Vacant house
110 Punnett Byron H. Mr. & Mrs.
114 Bechtold Charles B. Mr. & Mrs.
124 Kondolf Henry E. Mr. & Mrs.
140 Kondolf Mathias Mr. & Mrs.
Kondolf John A. ice, b.
Kondolf Lucia M. Miss, b.
Kondolf Marion H. Miss, b.
Kondolf Mathias R. garage, b.
152 Maijgren Thorvald Mr. & Mrs.

Left Side.

Maplewood Ave. crosses.

1 Bly Myron T. Mr. & Mrs.
Bly Halton D. student, b.
Bly Dorothy T. Miss, b.

Lake Ave. crosses.

Central Library of Rochester and Monroe County · City Directories Collection

7 Hughes Frances E. Mrs.
Hughes Adelaide M. Miss, b.
9 Flynn James P. Mr. & Mrs.
Flynn James M. cutter, b.
Flynn Thomas M. cutter, b.
Flynn Wm. J. student, b.
11 Rogan Elizabeth Mrs.
Rogan John, printer, b.
Rogan Gertrude M. bookkpr. b.
O'Leary Arthur P. Mr. & Mrs.
13 Erbe Frederick G. Mr. & Mrs.
15 Glaser Minnie M. Mrs.
Glaser Agatha A. Miss, b.
17 Menzie Herbert J. Mr. & Mrs.
Menzie Alpha C. Miss, b.
19 Fisher Frank J. Mr. & Mrs.
Fisher Mary Chappell Mrs. orgst.
Chappell Newton Mrs. b.
21 Puffer Samuel W. Mr. & Mrs.
23 Goff Frank M. Mr. & Mrs.
25 Scheuerman Joseph E. Mr. & Mrs.
29 Wilmot Frank Mr. & Mrs.
31 Groh John S. Mr. & Mrs.
33 Laurer Magdalena Mrs.
Laurer Albert, piano tuner, b.
Laurer Lena Miss, b.
35 McCall Arthur H. Mr. & Mrs.
37 Wright Robert B. Mr. & Mrs.
39 Wright Albert M. heating
Wright Alice S. Miss, b.
Wright Frank A. b.

Raines Park crosses.

57 Ruppert Harry P. Mr. & Mrs.
Ruppert Cora B. Mrs.
Brinkerhoff Malvina Miss, b.
61 Vogt George J. Mr. & Mrs.
Weis F. Albert, b.
63 Boketta Charles Mr. & Mrs.
65 Maher John E. Mr. & Mrs.
69 Gabel Arthur H. Mr. & Mrs.
71 Dreier Louis W. Mr. & Mrs.
Siglar Charles C. b.
79 Kondolf Frank N.
Kondolf Minnie Miss, b.
83 Kondolf Ottilie M. Mrs.
Brayer Monica M. Miss, b.
Brayer Edna E. Miss, b.
87 Viergiver Charles E. Mr. & Mrs.
89 Cox Walter M. Mr. & Mrs.
Madan Sarah F. Mrs. b.

Dewey Ave. crosses.

107 Swan Matthew Mr. & Mrs.
109 Noonan J. Thomas Mr. & Mrs.
Best Leonore B. Miss, b.
111 Burritt Clyde P. Mr. & Mrs.
131 Spiehler Oscar B. Mr. & Mrs.
157 King John P. Mr. & Mrs.
King Theresa B. Mrs. artist

SEVENTH, fr. 36 Short, north, to 461 Bay; ward 18.

Right Side.

22 Headley Stephen M. laborer
26 McDonough James, mason
34 Brady Thomas J. cigar maker

Central Park crosses.

Wabash St. begins.

118 Neary Lawrence, driver
124 Rossman George H. painter
128 Harris Daniel, yardmaster
140 Schnepf Edward, carpenter
150 Schneider Magdalena Mrs.
Schneider Philip, driver, b.
Reed Walter, florist, b.
156 Gleichauf Joseph, carpet layer

Left Side.

17 Schwartz Fred A. mason
Arnold Fred, toolmaker, b.
23 Dusch Herman, laborer
27 Verwey Cornelius, laborer
Verwey Jacob, mason, b.
Verwey Arthur, machinist, b.
33 Ledder Clarence, carpenter
Ledder Marie Mrs. notions

Central Park crosses.

85 Warmouth Philip H. shoemaker
91 Bell David, shoemaker
Bell John, laborer, b.
97 Marshall Charles E. stovemntr.
103 Quine William J. gilder
107 Puchmüller Henry, cabinetmaker
111 Vogel Richard, cigar maker
117 Kontrowitz Charles, mason
123 Frank George, gardener
129 Michael Julius H. artist
133 Mangini Bartholomew, cutter
139 Gabel Edward C. assembler
145 Kress Joseph, tinsmith
McMillan Harvey W. woodwkr.
149 Herzog Henry, machinist
155 Toms Harry, brassworker
159 Stover Margaret C. Mrs.
Stover Randel, messenger, b.
Stover Doris, stenographer, b.

SEWARD, fr. 77 Bronson Ave., southerly, to 862 Genesee; ward 19.

Right Side.

Cady St. crosses.

47 Phillips Charles M. milkman
55 Dukelow James R. driver
61 Pease Nettie Mrs.
Pease J. Harry, cabinetmaker, b.
Pease Charles, adv. agent, b.

Fawon Alley crosses.

67 Bevin William, bridgetender
Bevin William C. huckster, b.
Bevin George C. plumber, b.
Bevin Anna M. clerk, b.
71 Morey John W. carpenter
Miller Leo, assembler
77 Payne Robert V. janitor

Central Library of Rochester and Monroe County · City Directories Collection

81 Hursh Andrew F. motorman
Harvey Thomas, painter, b.
Breuster Leo A. bookkper. b.

Champlain St. crosses.

93 Scribner Jesse, saloon
95 Vacant house
109 Doran Theodore E. liquors
Doran John F. shoemaker, b.
Doran Margaret, dressmaker, b.

Ruff Alley crosses.

115 Foster Edward J. barber
119 Macauley Edwin W. watchman
123 Ernisse James P. watchman
Ernisse Alice M. shoemaker, b.
125 Cushing R. Emmet, engineer

Frost Ave. crosses.

151 Klueh Katherine M. Miss
Klueh John M. carpenter, b.
Klueh Margaret R. clerk, b.
Klueh Rose, bookkeeper, b.
155 Zimmerman Frank J. packer
Nippert Louis, tinsmith, b.

Whittlesey Alley crosses.

163 Husted Irving D. carpet layer
167 Deim Frederick, laborer

Bartlett St. crosses.

199 Graves Ray A. carpenter
203 Dailey Patrick J. laborer
Ward John, laborer, b.
207 Virzi Ernesto G. cook
211 Beasley J. Thomas, cutter
213 Baker Fred M. carpenter

Columbia Ave. crosses.

259 Sparling James A. machinist
Sparling Arthur H. plumber, b.
265 Bailey Florence Mrs.
269 Coyne James M. shoemaker

Hawley St. begins.

000 Vacant house
000 Vacant house
295 Pritchard George H. driver
Pritchard Charles W. driver, b.
303 Calwell Eliza J. Mrs.
Rhoney Bernard E. cabinetmkr.
307 LaPlant Joseph H. carpenter
LaPlant Joseph T. carpenter, b.
321 McNall Schuyler P.
McNall Gertrude A. Miss, b.
Kuhn Schuyler P. electrician, b.

Flint St. crosses.

361 Brown Charles W. tester
Abbott Lillian, telephoner, b.
Abbott Ethel M. telephoner, b.
367 Sprague Roy A. typewrt. repr.
Searle Mary Miss, b.
373 Tassell Willis G. salesman
379 Melline George S. barber
385 Wyman Jennie D. Mrs.
391 Pennock Merton, conductor
Pennock Eloise M. bookkpr. b.

397 Williams Zoa A. photo engraver
403 Brady James A. engineer
Brady James W. brickmkr. b.
409 Culross Raymond W. clerk
Riley John W. electrician, b.
Riley John W. electrician, b.
Riley Egbert D. shoemaker, b.
415 Hallock Maurice G. patternmkr.
421 Ryan James M. station master
Clark Rose Mrs. b.
427 Woodham Leonard G. carpenter
Woodham Flossie L. b.
Miles Frank O. carpenter, b.
Fitzsimons George, painter, b.

Reynolds St. ends.

000 School No. 19

Magnolia St. crosses.

497 Blank Mary A. Mrs.
Lind Valentine H. elec. eng. b.
503 Macfarlane Matthew, carpenter
Macfarlane Elizabeth M. testr. b.
509 Welch Moses, laborer
Higgins Johanna Miss, b.
513 Winkleman Charles, ornamenter
Heeder Court, pressman, b.
519 Rahelly Thomas J. shoemaker
Rahelly Daniel C. artist, b.
Rahelly Olive L. telephoner, b.
523 Maybank Albert, paperhanger
529 Munzer Edward J. C. foreman
Munzer Oscar A. boilermkr. b.
535 DeFries George, janitor
541 Northrup Cleveland C. gummkr.
545 Russell George H. bartender

Jefferson Ave. crosses.

589 Vance W. Christ. compositor
595 Turner M. Louise Mrs. variety store, h.
601 O'Brien Edward J. car repairer
O'Brien Mary A. boxmaker, b.
607 Hendrickson Emil, tailor

Cottage St. crosses.

639 Turner Frank, machinist
000 Vacant house
661 Curtis Frank, carpenter
663 Harris James A. builder
Harris Anna W. Mrs.
665 Vacant house
669 Clark Wm. G. machinist
675 Curtis Samuel, carpenter
703 Flynn Thomas F. insurance
709 Surridge George, elevatorman
711 Curtis Frank A. machinist
000 VanScoter Andrew E. carpenter
713 Spry Charles, teamster
Spry Charles J. plumber, b.
Laging Jacob F. carpenter, b.
717 Epstein Maurice H. painter
Epstein Maurice W. driver, b.
Golden Allen A. painter, b.

Elgin St. ends.

000 Vacant house
000 Vacant house

Central Library of Rochester and Monroe County · City Directories Collection
House Directory supplement

Left Side.

14 Garson Irving, carpenter
18 Matt Peter, machinist
Matt William H. waiter, b.
Matt Irene R. shoemaker, b.
22 Gavin Thomas C. tinsmith
Gavin Thomas C. jr. tinsmith, b.
24 McNally Thomas P. engineer
Pearson Joseph K. electrician, b.
Pearson Frank W. electrician, b.
Pearson Raymond, electrician, b.

Cady St. crosses.

42 Hickey Julia Mrs.
Hickey Mary M. clerk, b.
48 Porter Hugh, farmer
Porter Lulu E. dressmaker, b.
54 Vacant house
60 Stone Ernest J. blacksmith
Stone Charles F. carpenter, b.

Faxon Alley crosses.

66 Corcoran Jeremiah, grocer
68 Corcoran Jeremiah, grocer
70 Marston James, upholsterer
Marston Arthur, carpenter
72 Armour Charles, moulder
76 Ray George, fireman
82 Leach Charles B. market

Champlain St. crosses.

98 Callahan William G. grocer
Hitzfield Mildred, b.
104 Gullen James E. expressman
108 Rahn Emma B. Mrs.
Rahn Anton C. lithographer, b.
Rahn Arthur, laborer, b.
Rahn Emma, clerk, b.
110 Morehouse Franklin, salesman
Streeter George, b.

Ruff Alley crosses.

116 Reynolds Elizabeth Mrs.
120 Grube John L. Mr. & Mrs.
Dennis Irene, dressmaker, b.

Frost Ave. crosses.

152 Leach Charles B. market
156 Davidson John, shoemaker

Whittlesey Alley crosses.

164 Lengeman William, patternmkr.
168 Alward William J. shoemaker
172 McGivern James W. wire chief

Bartlett St. crosses.

200 Mahaney Stephen, saloon
202 Schoonover Cassius L. carpet cleaner
206 Thomson Homer A. typewriter repairer

Columbia Ave. crosses.

256 Downes Mary Mrs.
Ryan Martin, clerk, b.
260 Davis Robt. A. camera maker
266 Newman Robert J. lockmaker
270 Arciero Silvio, painter
280 Sherman & Son Co. contractors
Sherman Wm. mason, h.
Sherman George W. architect, b.
286 Philips Frank S. clerk
290 Bishop Edwin S. toolmaker
294 Hewton Otto E. decorator
McWater William J. P. helper, b.
298 Lechleiter John A. moulder
302 Sutorius Emil J. casket trimr.
Downes William N. shoemkr. b.
306 Feeley Dennis, machinist
Feeley Katharine, milliner, b.
310 Sweeney Edward A. laborer
Sweeney Mary H. bookbinder, b.
Sweeney Joseph J. clerk, b.
314 Weidemueller Henry, blacksmith
Weidemueller Minnie E. shoemaker, b.
320 Frinke J. Henry, grocer
Frinke Frieda A. stenogr. b.

Flint St. crosses.

366 Cotton Lewis H. upholsterer
Faulkner Frederica E. Mrs.
Faulkner Clyde R. electrician, b.
370 Budd Alden T. policeman
Budd Alberta, stenographer, b.
392 Lozier Frederick S. foreman
396 Yerger John M. salesman
400 Dillingham Walter B. salesman
Harvey Catherine F. telephnr. b.
404 Vacant house
408 Dwyer Patrick A. electrician
Leecox John L. electrician, b.
412 Jay John W. J. cutter
416 Pryor William H. clerk
Pryor Florence E. teacher, b.
Pryor William S. plumber, b.
Pryor Charles B. steamfitter, b.
Pryor Homer J. electrician, b.
422 Sweeney Florance, laborer
428 Tallinger Henry C. boxmaker
434 Huck David A. shoemaker
Huck Charles A. candymkr. b.
Huck Charlotte, tailoress, b.
Durkee William T. burnisher, b.
440 Ramsey Frank W. moulder
Ramsey Arthur E. carpenter, b.
Ramsey Bessie M. bookkpr. b.
446 Wimble Catherine Mrs.
Wimble Harriet M. Miss, b.
Wimble Anna E. shoemaker, b.
Wimble Kathryn F. shoemkr. b.
Wimble Charles F. laborer, b.
448 Page Charles N. painter
Page Augusta L. Mrs. dressmkr.
450 Delfs George cooper

Magnolia St. crosses.

490 Rogers Frederick E. janitor
Kipp Roger C. bookkeeper, b.
Kipp James A. electrician, b.
494 Cole Arthur E. salesman
498 Gleichauf George A. machinist
502 Klipp William J. printer

Central Library of Rochester and Monroe County · City Directories Collection

506 Cromwell Benjamin F. engineer
Cromwell Cassie Mrs. dressmkr.
524 Morrison William, engineer
528 Warnock George, policeman
Murtha William, painter, b.
Fugle Clara, operator, b.
Fugle Eva, operator, b.
532 Morris Lawrence A. sexton
Williams Sophia C. Miss, b.
558 Vacant house
562 Snyder Ernest J. shoemaker
Shaal Allen E. C. carpenter, b.
564 Bullard George F. clerk
566 Fulton Wm. R. painter
570 Bedwin Thomas M. salesman
Weidenborner C. V. fireman, b.
572 Shepard Orville H. insurance
Shepard Mary A. Mrs. b.

Jefferson Ave. crosses.

Cottage St. crosses.

646 Kennedy Michael H. artist
Kennedy K. M. bookkeeper, b.
Kennedy Elizabeth A. telephnr. b.
650 Griffith Frank H. brassworker
Yell Arthur, camera maker, b.
654 Pendlebury Ralph
Pendlebury Burton, machinist, b.
658 Nash Henry R. pressman
662 Powers William J. pressman
666 Barrett Warren A. engineer
670 Deitz George H. machinist
Fogarty Ellen Mrs. b.
Moran Teresa, shoemaker, b.
674 Thornton Annie Mrs.
Thornton Thomas, painter, b.
Thornton Lillie, telephoner, b.
678 Green James, carpenter
686 Slattery William, shoemaker
690 Cragg George, glassblower
Cragg George, jr. glassblower, b.
Cragg Bertha, shoemaker, b.
694 Stiles Joseph W. huckster
Stiles William J. barber, b.
Stiles Thomas J. glassblower, b.
Stiles George H. laborer, b.
Stiles John P. shoemaker, b.
698 Vacant house
704 Vacant house
710 Larkin William H. hotel
McMahon Anna, b.
714 Biesenbach George F. printer
728 Hall Charles L. manager
730 Peachey Stephen C. printer
824 Vacant house
000 Vacant house

SHAFFER PLACE, from 92 Rosewood Terrace, north, to 450 Webster Ave.; ward 18.

Right Side.

4 Lampman Geo. W. baggageman
Lampman May E. Miss, b.
00 Vacant house
14 Curran Morris T. barber
Gilbert George M. druggist, b.
22 Wagner Charles, salesman
24 Orlebeke James J. painter
30 Hedges Fred L. salesman
36 Rogers Irvin H. cashier
46 Yager Henry L. brakeman
48 Goodman Charles, plumber
50 Varney Charles F. salesman

Left Side.

3 Drews Mary J. Mrs.
Drews Grace M. Miss, b.
5 Mussey Bartholomew
Mussey Angelo P. civil eng. b.
Mussey Mary A. clerk, b.
Mussey Elizabeth M. clerk, b.
Mussey Adaline M. domestic, b.
19 Barber Walter J. real estate
23 Vacant house
27 Hebbard Donald D. solicitor
35 Beardsley Harmon L. shipper
37 Goodrich Walter H. salesman

SHAW PLACE, from Mill, east, to Brown's Race; ward 2.

SHELTER, from 369 Jefferson Avenue, west, to 570 Genesee; ward 19.

Right Side.

16 Olmsted James F. clerk
26 Jeffery Walter A. telephoner
28 Pultz Louis, teacher
32 Jackson Ralph H. machinist
38 Witzel William, woodworker
Schaubert Alice Mrs. b.
Schwartz Peter, builder, b.
40 Dell Arthur, vulcanizer
46 Hughey Joseph L. steamfitter
Hughey William J. foreman, b.
Bodenstein Charles I. garage

Schwarz St. ends.

56 Lieben William F. waiter
Herbert Frank O. stockkeeper
60 Monroe George F. barber
66 Gehrke Edward H. insurance
68 O'Leary Teresa Miss
McMahon Theresa, teacher, b.
72 Whitney Fred C. carrier
Whitney Albertine M. Miss, b.
Whitney Mary A. Mrs. b.
Stacy Emily M. Mrs. b.

Lloyd St. ends.

82 Monroe Eugene A. barber
Shaw Charles, camera maker
Shaw Dwight, machinist, b.
86 Long Frank H. foreman
Kelly Jane S. Mrs. b.
88 Bitter Albert, salesman
94 Goddard P. Lacey, waxed paper
96 Chambers John, manager
100 Steinkamp Henry F. machinist
102 McIntee John J. metalworker
104 Kelchner John K. coater

Central Library of Rochester and Monroe County · City Directories Collection

112 Moore Charles W. clerk
114 Close Henry A. laundry
120 McMahon R. Edmond, salesman
140 Roy Arthur L. polisher
Roy Vincent DeP. artist, b.
176 Erskine William R. inspector
Moore Richard E. policeman
Renaud Leo F. machinist
180 White Amelia J. Mrs.
200 Norton Patrick, carpenter
Norton Mary N. milliner, b.
Norton Anna M. telephoner, b.
Norton Helen D. stenographer, b.
Norton Dennis P. machinist, b.
206 Nagell Morgan E. clerk
Nagell Bessie, bookkeeper, b.
Nagell Hazel B. stenographer, b.
210 Pease William E. trunkmaker

Left Side.

00 Weider George J. locktender
Weider William P. clerk, b.
43 Collins Michael, plumber
43½ Riley Florance M. electrician
45 Tatlock Harry A. laundry
Baker Elizabeth P. Mrs. b.
49 North Enos H. model maker
55 Kelly Charles E. linotyper
Schutte Helen C. stenographer, b.
59 Kiefer Barton J. salesman
67 Clark John F. cashier
71 Leathers John H. engineer
77 Greenman Harry B. pharmacist
79 Birdsell Delos C. draughtsman
Bliven Nellie F. Mrs. b.
85 Payne Lonnie W. coal
87 Haddleton Harvey J. chemist
89 Winkel George, waiter
91 Wagoner Lewis H. machinist
109 Wilklow Frank A. clerk
121 Morrison Charles, electrotyper
123 Desmond Alexander, teamster
137 Naylor Amos, clergyman
139 Amos Frank C. polisher
141 Perry Harvey
Perry Adelaide L. Miss, b.
Perry Alice E. Miss, b.
149 Kraushaar Alfred S. artist
Kraushaar Alf. R. mech. engr. b.
153 Jennings Albert W. builder
Jennings Harry F. driver, b.
155 O'Brien William J. thermometer maker
157 O'Brien Frank J. ruler
161 Valerio Nicholas M. cutter
Kranz Henry J. inspector
165 Wick Henry F. amusements
177 Steinman Lydia Mrs.
187 Morrison William B. glassblower
193 Stone Howard A. salesman

Manila St. begins.

201 McCarthy Thomas T. sales mgr.
203 Vacant house
229 Caswell A. D. typewriter supps.
231 McLaughlin Robert stockfitter
235 VanDoren Ellis, demonstrator

SHEPARD, from 977 Monroe Avenue, south, to 151 Pinnacle Road; ward 14.

Right Side.

21 Shepard Elon G. Mr. & Mrs.
29 Johnson Oscar K. Mr. & Mrs.
Johnson Kate M. Mrs. b.
Johnson Edward A. teacher, b.
35 King A. Allen Mr. & Mrs.
41 Levis John H. Mr. & Mrs.
Levis John H. jr. electrician, b.
Levis Clara M. Miss, b.
47 Dublin Frank A. carriage maker
Dublin Emma Miss, b.
Dublin Frank E. electrician, b.
Dublin Harold L. clerk, b.
Dublin Ralph L. clerk, b.
51 Driscoll John A.
Driscoll Abigail Mrs. b.
53 Owens Anna Miss
Hoffman Blanche A. teacher, b.
Hoffman Rose M. teacher, b.
57 Geiger Christian E. Mr. & Mrs.
Geiger Edith M. Miss, b.
63 Hubbell Edgar P. Rev. & Mrs.
Hubbell George W. teacher, b.
67 Chilson John J. Mr. & Mrs
83 Vetter Theodore F. Mr. & Mrs.
85 Popp Jacob J. Mr. & Mrs.
95 Blakeslee Clifford L. Mr. & Mrs.
Meyer Claus P. salesman, b.
Morgan Clifford L. clerk, b.
101 Weter Edward Mr. & Mrs.
103 Bush Homer W. Mr. & Mrs.
107 Berry Eugene S. Mr. & Mrs.
Bradstreet Hebe L. Mrs. b.
109 Suess William H. Mr. & Mrs.
121 Mills Roger Q. Dr. & Mrs.
Coventry Ella G. Mrs. b.
125 Warren Ambrose B. Mr. & Mrs.
131 Lacy Samuel S. Mr. & Mrs.
133 White Henry G. Mr. & Mrs.
143 Allen Charles W. Mr. & Mrs.
145 VanLaer Adolph C. Mr. & Mrs.
169 Fairchild LeRoy F. Mr. & Mrs.
171 McClelland Amelia J.
McClelland Lizzie, teacher, b.

Left Side.

22 Dempsey William, laborer
30 Vacant house
34 Appel Charles H. Mr. & Mrs.
Robertson William P. b.
40 Rauschenbusch Walter Prof. & Mrs.
44 Holyland Carrie E. Miss
Holyland Lovena Mrs. b.
Holyland Frances M. Miss. b.
48 Hartwig Wilmer H. Mr. & Mrs.
Schneider Ida M. cashier, b.
50 Garrett Vincent L. Mr. & Mrs.
54 Levinson William Mr. & Mrs.
60 Miller Louis H. Mr. & Mrs.
66 Vacant house
68 Mills George R. Mr. & Mrs.
72 Summers Cornelius Mr. & Mrs.
Summers Harry, salesman, b.

Central Library of Rochester and Monroe County · City Directories Collection

76 VanDerhoef Henry E. Mr. & Mrs.
78 Tozier Henry H. Mr. & Mrs.
82 Wilson Chester C. Mr. & Mrs.
00 Vacant house
92 Teall Jacob Mr. & Mrs.
Teall Edward J. real estate, b.
Teall Harry C. market, b.
Teall Frank, bookkeeper, b.
96 Palmer Warren R. Mr. & Mrs.
98 Ely Franklin P. Mr. & Mrs.
104 Hammond Edwin W. Mr. & Mrs.
106 Blumenstein Louis Mr. & Mrs.
110 Reinhardt Jacob B. Mr. & Mrs.
112 Webber Frank S. Mr. & Mrs.
114 Bellows Oscar F. Mr. & Mrs.
116 Luxenberg Herman Mr. & Mrs.
118 Engel Joseph F. Mr. & Mrs.
120 Tweedle William Mr. & Mrs.
130 Vacant house
132 Weider A. Mary Mrs.
140 Cline William B. Mr. & Mrs.
146 Carkhuff Norman W. Mr. & Mrs.
150 London Fred W. Mr. & Mrs.
Riddell Ralph B. Mr. & Mrs. b.
156 VanBlaricom Allen B. Mr. & Mrs.
VanBlaricom Geo. H. bookkpr. b.
Ferguson Sarah A. Mrs. b.
160 Schroedel Edward J. Mr. & Mrs.
166 Henderson John, jr. Mr. & Mrs.
000 Vacant house

SHERIDAN, from 36 Martin, n. east, to 27 Almira; ward 5.

Right Side.

1 Delmonico Francesco, polisher
3 Ciarlo Michele, stonecutter
Gramlich Louisa Mrs.
Gramlich George, presser, b.
Gramlich Peter, cutter, b.
5 Pearce Thomas B. K. shipper
Pearce John T. machinist, b.
Pearce Joseph R. printer, b.
5½ Schneider Joseph S. grinder
7 Spitznagel Helen Mrs.
Spitznagel Louis J. cigarmaker, b.
Gerstner George, clerk, b.
9 Leckinger William F. clerk
Kolkman Bernadine Mrs. b.
11 Himmer Caroline Mrs.
Himmer Fred. A. cabinetmkr. b.
Himmer John G. manager, b.
r. Kohl Sophia Mrs.
13 Reinhard Hugh M. builder
15 Pierri Amiello, laborer
r. DiBello Angelo, laborer
17 Schwartz Morris, tailor
19 Vacant house
21 Rock Simon, collector
Sabin Max, clerk, b.
Heinrick Jacob, foreman
23 Verhoeven John
Thibault Bruno A. machinist, b.
25 Moore Edward G. harness maker

Left Side.

2 Nelson John F. cigar manuf.
4 Strathman Charles C. canvasser
6 Qualtrough Catherine Miss
Qualtrough Islen E. shoefitter, b.
8 Harrison Samuel, junk
Seebach August C. paper cutter
10 Bastian Amelia Mrs.
Bastian Wm. H. brassworker, b.
Bay Mary Miss, b.
Bay Emma Miss, b.
12 Hess Clemens, designer
14 Goetten Lorenz, laborer
Goetten John, salesman, b.
Murray Edward, carpenter
Murray Anna Miss, b.
Murray Margaret Miss, b.
16 Arnold George W.
Arnold Fred. W. shoemaker, b.
18 Sponenburgh William E. driver
Waggoner Edward, laborer
20 Kalish Max, tailor
Pollock Ignace, camera maker
22 Schramm Otto F. watchmaker
24 Miller Abram, ironworker

SHERMAN, from 372 Lyell Ave., northwest, to 391 Emerson; wards 15, 10.

Right Side.

4 Seiler William J. supt.
Williamson Ruth Mrs. b.
18 Gallipo John, machinist
McNeil Alexander, machinist, b.
McNeil Sarah A. Miss, b.
McDonald Catherine Miss, b.
22 Moore Archibald, chairmaker
Clark John, finisher, b.
Bennett Peter, machinist, b.
28 Kolb Theresa Miss
Kolb May B. Miss, b.
32 Deyle John Mrs.
Knowles William, machinist
38 Ennis George
Ennis Charles J. clerk, b.
44 Carroll Bridget Mrs.
48 Carroll John F. policeman
52 Vacant house
58 VanStone William E. barber
Hebenstreit Wm. cabinetmkr. b.

Norfolk Place begins.

68 Meyer Frederick, stockkeeper
Pailthorp Charles, driver
74 Sylvas Harold, trunkmaker
78 Vandevate Peter, sashmaker
84 Weaver Charles F. janitor
88 Kempf August J. camera maker
Burns Kate Miss, b
Horn Mary Mrs. b.
Burke Edward, paper cutter, b.
94 Logan Patrick, cooper
Logan Frank J. cooper, b.
Logan Bernard J. cooper, b.

St. James St. begins.

102 Kirvan James M. cameramaker
108 Langworthy Stillman, shoemkr.
Langworthy Henry W. clerk, b.

Central Library of Rochester and Monroe County · City Directories Collection
House Directory supplement

112 Davis William, gluer
Davis Edward F. motorman, b.
Davis Albert P. thermometer maker, b.
Davis William H. thermometer maker, b.
Pierce Caleb, foreman, b.
120 Thasing John F. laborer
122 Murphy Andrew, laborer
126 Garrett Jerome J.
Garrett Joseph C. signal engr. b.
000 Rochester Lime Co. concrete blks.
154 Griffin Mary A. Mrs.
Griffin Maude A. clerk, b.
Griffin John A. insurance, b.
Dentinger Albert J. optician, b.
162 Eaton John B. painter
Campbell Leo, tailor

DuVal Place begins.

174 Gregg William C. machinist
178 Christa George W. carpenter
184 Clague James J. shoemaker
Clague George, b.
Clague Edward H. draughtsmn. b.
188 Allen Dennis J. painter
Collins Ellen Mrs. b.
194 Marriott Richard, machinist
Marriott Nettie Miss, b.
Marriott Anna Miss, b.
Marriott George F. student, b.
198 Fitzgerald Rose Mrs.

Dana St. begins.

200 Stuart William H. moulder
202 Hall Lloyd Mr. & Mrs.
222 Attridge Charles, saloon
226 Wiedenkofer Adam, shipper
Wiedenkofer John R. draughtsman, b.
236 Ginter Frederick C. laborer
Ginter Margaret, bookkeeper, b.

Felix St. begins.

254 Underkofler Charles F. casemkr.
000 Vacant house
000 Vacant house
000 Vacant house
000 Vacant house
270 Trew Marion S. foreman
272 Tack Peter, trainman
274 Germain Peter, jr. salesman
276 Stowell Harmon F. filmmaker
278 Fleming John, woodworker
280 Groff Orliff K. baker
282 Leitner Lauri, tailor
284 Reid Clarence W. machinist
286 Wilson James, carpenter
000 Brayer & Albaugh, stone yard

Left Side.

19 Connaughty Bernard, driver
23 Keyes Robert E. chauffeur
27 Ellis Walter, woodworker
Sullivan Daniel, cutter
33 Cowan Peter, driver
Gent John R. camera maker
37 Weaver George N. brewer
41 Arnold Edward C. moulder
Johnson Lulu Mrs.
Shaffer George H. driver
47 Himes Anna L. Mrs.
Himes William P. piano maker, b.
Raymond Wm. W. cabinetmkr. b.

Fern St. begins.

57 Ash Lulu M. Miss
Ash Lena Miss, b.
Ash Matilda Miss, b.
Briggs Orlin K. printer
63 Dunn Margaret Mrs.
Hammill Andrew, tinsmith, b.
67 Hubbard George M. machinist
Thompson William A. b.
73 Houser Frank, driver
Relyea William, b.
Gifford Clarence, blacksmith, b.
75 Dunn Agnes C. Mrs.
Dunn Mary A. Miss, b.
81 Ash George F. moulder
87 Burns Mary Mrs.
Sheehan Catherine E. Miss, b.
93 Snell Jacob H. machinist
Snell Florence E. Miss, b.

Angle St. ends.

Myrtle Hill Park begins.

143 Tack William, glazier
147 O'Melia Charles C. conductor
O'Sullivan Josephine, nurse, b.
O'Sullivan John J. b.
151 Joyce James, woodworker
Jones Murney J. camera mkr. b.
Jones Clement A. camera mkr. b.

Elsdon St. begins.

161 Vacant house
169 Ransom John E. driver
175 Davey William, laborer
Eidman Charles E. jr. moulder
Eidman Charles, laborer
181 Paalu John, tailor
r. Swanton Sarah Mrs.
187 Tack Isaac
Krank Joseph J. bartender, b.
193 Glennon Albert D. gaugemkr.
r. Downs Sidney, polisher
197 Dunham Harry, telephone mkr.
199 Chambers William S. moulder
Swanton William, plumber, b.
Chambers Eliza Mrs. b.
205 Fagan Susan Mrs.
Fagan William D. machinist, b.
209 Cady Marion Mrs.
215 Crowthers William, carpenter
219 Agnew Robert C. moulder
223 Lindsay Albert J. coremaker
Rose Florence Miss, b.
Rose Ada Mrs. b.
229 Langenbach Christian, teamster
235 Burkholder Carey J. polisher
237 Marley Patrick, saloon, h.

Otis St. begins.

Central Library of Rochester and Monroe County · City Directories Collection
Houses Direction supplement

247 Schaeffer Herbert H. grocer
Yahn Frank, laborer, h.
249 Enright Samuel, barber
255 Duguid Edward W. carpenter
259 Boyd Sarah Mrs.
Abel Elliott P. elevatorman, b.
265 Gregg Anna Mrs.
269 Kelch George, shoemaker
275 Vincelli Antonio A. foreman
281 Humphreys Hugh K. driver
McCann Frank M. driver, b.

Chace St. begins.

291 Nothnagle Frederick A. tailor
McCormack John D. operator, b.
295 Stewart Hugh, machinist
Vinton George A. mech. engr. b.
301 Eckert John J. chairmaker
North John, chairmaker, b.
307 Parks David Earle, woodworker
311 Smith J. Andrew, finisher
Rhodes Stephen, finisher, b.
315 Russell Lewis, clerk
319 Ward John C. clerk
331 Gordinier James B. blacksmith
Gordinier Walter L. machinst. b.
Gordinier James, horseshoer, b.
Keenan Mary Mrs. b.
341 VanVoorhis Dorset L. machinist
351 Delles Mary Mrs.
Delles Frank J. cameramkr. b
Delles Louisa O. Miss, b.
Delles Ida M. Miss, b.

Bauer St. begins.

357 Emerson John, machinist

Michigan St. begins.

000 Vacant house
445 Root Agnes J. grocer, h.
Root Albert S. printer, h.
Seidel Henry J. plumber, h.
Parson Thomas, japanner, b.

Curtis St. begins.

475 Lamson Elbert V. machinist

SHERWOOD AVENUE, fr. 385 Chili Avenue, south, to Arnett; ward 19.

Right Side.

29 Shaffer Sarah A. Mrs.
Purdy William A. foreman, b.
35 Colliton Mary Mrs.
Colliton Frank E. driver, b.
43 Barnes William H. architect
Barnes Hiram W. civil engineer, b.
55 Crawley Homon P. printer
61 Tompkins William H. lawyer
71 Stone Albert R. photographer
75 Derleth George A. janitor
Derleth Albert G. stenographer, b.
83 Holihan Charles P. shoemaker
89 Ashton Emma J. Mrs.
Ashton Clarence E. plumber, b.
95 Swan Charles A. machinist
Branch Winfield S. gasfitter, b.
Dye Harry H. fireman, b.
101 Duddy Leidy E. moulder
Searles William, trainman
107 Carruthers William J. painter
Kinsburg Minnie L. Mrs. b.
111 Grein William C. repairer
121 Tanner Marmaduke, foreman
Tanner Richard E. lineman, b.
Tanner Frank, laborer, b.
000 Vacant house
143 Holford Edward B. shipper
147 Ewart Thomas J. florist
157 Driscoll Richard A. printer
163 Pollard E. Richard, salesman
169 Abbott Murray C. stereotyper
Ragon Jeremiah J. machinist, b.
173 German William A. bookkeeper
Gates Margaret Mrs. b.
177 Tiffany Lillian M. Mrs. music teacher
Tiffany Oscar F. pianist, b.
Tiffany Justine H. teacher, b.
181 Stooks George, foreman
000 Vacant house
000 Wolfe Frank C. blacksmith
Wolfe Roswell J. draughtsmn. b.
Wolfe Myron A. printer, b.
193 Belt George R. mason
Winters Stanley, mason, b.

Left Side.

18 Dunn John M. teamster
34 Gath George F. engineer
Vredenburgh Chauncey C. printer
38 Laughton Henry F. chiropodist
Hedges Theodore, bookkeeper, b.
42 Clements Frederick L. despatcher
50 Tanger Frank H. bookkeeper
58 Weeks John B. perfumer
62 Hall Henry W. lawyer
66 Stuart Olin D. plater
70 Disney George W. organizer
Cory Jessie, nurse, b.
76 Eldridge Bert A. conductor
Vunck James D. carpenter, b.
84 Smith Daniel R. shoemaker
Smith Frederick, painter
90 Weber Victor J. machinist
98 Hall Frank B. carver
Weber Fred C. carver, b.
102 Zimber Joseph G. machinist
Zimber Charles J. machinist, b.
106 Miller George G. civil engineer
110 Krieg Valentine, metal worker
116 Prichard Eber G. blacksmith
120 VanBilliard Howard S. moulder
126 McGrath William J. clerk
132 Adams Frank S. clerk
136 Stoddard Elmer E. paperhanger
142 Spohr George H. stenographer
Ashton George T. stockkeeper
146 Harriott Edward J. pianomkr.
152 Schmid Charles C. carpenter
156 Stauss William, machinist
164 Youmans Erwin H. bookkeeper
168 McKibbon Daniel S. carpenter
178 Taylor Arthur, toolmaker
000 Ball James A. woolens
202 Hanna Eugene, clerk

Central Library of Rochester and Monroe County · City Directories Collection

SHORT, from 34 Sixth, east, to 721 N. Goodman; ward 18.

Right Side.

1 Webster George H. laundryman
7 Kettlehohn Paul C. laborer
Kettlehohn Fred H. engraver, b.
7½ Cherbonneaux James W. clerk
15 Meyer William E. finisher
19 Koppelle John, finisher
25 Temple Jennie Mrs.
29 Ivison Charles R. conductor

Left Side.

2 Dibble John A. operator
Bauman Henry
4 Dailey Margaret Mrs.
10 O'Beirne Michael, switchman
O'Beirne Thomas, lineman, b.

Seventh St. begins.

SHUART, from 12 Lawrence, e., to 323 Alexander; ward 6.

Right Side.

3 Vacant house

Left Side.

4 Pettit Alice M. Mrs.
Hosking Bert, barnman, b.

SIBLEY PLACE, from 229 East Ave., southwest; ward 12.

Right Side.

9 Stevens Holmes B. Mr. & Mrs.
Stevens Caroline Harris Miss, b.
Hayes Joseph W. Mr. & Mrs. b.
13 Brewster S. Edward Mr. & Mrs.
15 Gannett William C. Rev. & Mrs.
Gannett Charlotte Miss, b.
Gannett Lewis S. student, b.
17 Strong Augustus H. Dr. & Mrs.
Elwell E. D. Mrs. b.
19 Goodwin Fred C. Mr. & Mrs.

Left Side.

6 Smith Arthur C. Mr. & Mrs.
Smith Louise Miss, b.
8 Hill Henry M. Mrs.
Hill H. Burlew, lawyer, b.
Miller Henry E. bookkeeper, b.
Diamond Chas. W. bookkeeper, b.
Hyman M. C. shoes, b.
10 Lowell Edwin A. Mr. & Mrs.
Lowell Edwin A. jr. salesman, b.
12 Huntley Frances J. Miss
Wisewell Mary Mrs. b.
14 Bean Wyndham R. Mr. & Mrs.
16 Henehan Edward J. Mr. & Mrs.
Henehan May A. Miss, b.
18 West Harry F. Mr. & Mrs.
20 Sumner Charles R. Dr. & Mrs.
Sumner Cyril, physician, b.
Sumner M. Estelle Miss, b.
Sumner Estelle Miss, b.
24 Miller Geo. B. Mr. & Mrs.

SIDNEY, from 1516 Main East, north, to 147 Federal; ward 18.

Right Side.

18 Fitch Irving S. teacher
Fitch Dollie A. Mrs. b.
20 Titus Clarence S. electrician
Titus Hannah Mrs.
26 Couch Alice C. Mrs.
Couch Francis L. civil engineer, b.
Baird Susan F. Mrs. b.
32 McCallum William A. bank exnr.
Goold Henry B. buyer
36 Gram William J. druggist
38 Decker Judson, teacher
42 Miller Louis J. builder
Miller Arthur W. correspndt. b.
48 Surrey Edward G. bookkeeper
52 Meagher William P. engineer
58 O'Loughlin Edward, stockkeeper
60 Davis Marie F. Mrs.
Davis Irene M. stenographer, b.
Davis Mildred L. clerk, b.
66 Ursprung Margaret Mrs.
Unterborn Louis J. machinist
Ursprung George H. foreman, b.
70 Beckman Herman, barber
76 Johnson James L. mail clerk
82 McLaughlin James, conductor
88 Glaser Lincoln H. cutter
98 Agne Edward Mr. & Mrs.
Agne Lu Edna, stenographer, b.
Cook Edward J. woodworker, b.

Left Side.

19 Fenelon Martin K. bookkeeper
Fenelon John, janitor, b.
Alexander Mary Miss, b.
31 Simms Harold H. lawyer
35 Pugsley Orville O. engineer
41 Murrell Sarah A. Mrs.
Waldron George M. conductor
47 Clark J. Wilber, motorman
Staudinger Wm. E. motorman, b.
Canne Louis, motorman, b.
53 Putnam Walter R. watchman
Merritt Ella J. Miss, dressmaker
57 Tuthill Adrian P. conductor
Dixon Edith P. Mrs. telephnr. b.
61 McDonald Jeremiah S. motorman
67 Moehling Ernest C. cutter
71 Weller Howard B. clerk
77 Daggs Herbert W. machinist
83 Burns Louis F. engineer
Washburn Martha Mrs. b.
89 Goff William H. toolmaker
Goff Grace S. Miss, b.
97 Herrmann John, designer
Herrmann Stanley G. cutter, b.

SIEBERT PLACE, from 753 Clinton Avenue North, west; ward 5.

Right Side.

10 Weil Ernest, cutter
12 Shellington Jennie Mrs.
Allen William, buffer, b.

Central Library of Rochester and Monroe County · City Directories Collection

16 Brenner Anthony, laborer
18 Hecht John L. concrete worker
Schrenbach Edw. steamfitter, b.
20 Trott Ignatz, carpenter
22 Craw William H. driver
Weigand Peter L. carpenter, b.
Weigand Louis, helper, b.
24 Buell Frank W. painter
26 Schmidt Amelia Mrs.
Schmidt August, confectioner, b.
28 Scheid F. Peter, optician
Scheid Joseph W. clerk, b.
Rutzler Gustav, watchman, b.
30 Farrell John W. miller
Farrell Roman F. shipper, b.
Belmont John, shoemaker, b.

Left Side.

5 Koeth George, mason
Meyering Fred B. cameramkr. b.
7 Heberger Jacob M.
Heberger Eugene G. tailor, b.
Heberger Robert F. clerk, b.
Heberger Lawrence J. shoemkr. b.
9 Zimmer Joseph J. tailor
Zimmer Joseph C. pressman, b.

Mauder Park ends.

11 Schreier Fred H. engineer
13 Chieslo Leon, carpenter
15 Bieck Joseph M. tailor
Miller Christian, shoemaker, b.
17 Simen John, laborer

Schauman St. ends.

31 Lewis Morris soda water mfr.

SIGEL, from 46 Central Park, north, to 39 Bay; ward 16.

Right Side.

2 Cole Percy H. motorman
Patterson George E. laborer
Patterson Charles H. lineman, b.
12 Fanara Rosalino, laborer
14 Locanna Francesco, laborer
16 Polito Pietro, laborer
18 Falk August, helper
Falk Albert, presser, b.
Falk Minnie A. housekeeper, b.
Falk Oscar, helper, b.

Left Side.

5 Salzer Michael, tailor
Salzer Mary M. tailoress, b.
Tice Edward A. woodworker
7 Cullen Lewis E. driver
Huene Charles L. baker, b.
7½ Courlin Alvin J. chauffeur
9 Kessler William, driver
Knapp Tillie L. b.
11 Stio Nicolo, pressman
Passaro Vincenzo, laborer
13 Smith Nicholas, motorman
15 Morthorst Henry
17 Norman Florence Mrs.
19 Panzlau August, foreman

SILVER, from 35 Saxton, southwest, to 80 York; ward 20.

Right Side.

22 Boss Eva Mrs.
Boss George, porter, b.
Berwind Edward, machinist, b.
28 Ramsay David, moulder
Ramsay Ethel, bookkeeper, b.
Ramsay David J. plumber, b.
32 Rein Charles, laborer
r. Bortle George P. Co. wood turng.
Rochester Rotary Washer Co.
44 DeStefano Onofrio, helper
52 Soldi Louis, laborer
62 Boss Michael, salesman
70 Wagner Edward J. machinist
78 Haag John B. tailor
Haag Elmer J. toolmaker, b.
82 Schüttinger Rose Mrs.
Schüttinger Mary R. tailoress, b.
Schüttinger Catherine M. b.
90 Schoen Casper, machinist
Schoen Olive J. stenographer, b.
96 McGrady Fred. E. machinist
100 Gardner John B. carpenter
108 Carey Patrick, engineer
112 Gartner John, maltster
Gartner William H. chauffeur, b.

Love St. begins.

122 Haire James C. postal clerk
126 Haire Susan F. Mrs.
Haire Robena J. stenographer, b.
Haire William I. cutter, b.
130 McCready George H. driver
136 Morszilia Beneditto, laborer
Morszilia Pietro, laborer, b.
140 Cherry Veretta M. Mrs.
Cherry Caleb H. helper, b.
144 Dotterer Edward W. Mrs.
Heiber Elizabeth L. Mrs. b.
148 Scrymgeour William, painter
152 Allaire Frank, shoemaker
Allaire Frank L. printer, b.

Eddy St. crosses.

160 Love Frank W. grocer
162 Beach Leonard E. machinist
164 Love Frank W. grocer
170 Simpson Louis E. trainman
Simpson John, b.
Simpson Fred L. assembler, b.
Simpson Thomas C. tinsmith, b.
174 Rigney James K. painter
Rigney Edward K. supt. b.
Rigney Mary A. bookkeeper, b.
178 Moore Charles W. clerk
186 Schaeffer Jacob J. machinist
190 Clancy James, toolmaker
192 Smith J. William, machinist
194 Smith George, grocer, h.

Taylor St. begins.

220 Hilbert Charles J. cabinetmaker
Hilbert Leo J. student, b.
McVean Ann Mrs. b.

Central Library of Rochester and Monroe County · City Directories Collection
House Directory supplement

230 Fenner Charles O. stenographer
236 Johanson Hilma Mrs.
240 Zwack George J. janitor

Left Side.

25 Wunder John, woodworker
Wunder Mary Miss, b.
29 O'Neil Raymond, electrician
33 Norton Helena Mrs.
Norton John T. ironworker, b.
Norton Frank A. plater, b.
Norton Raymond L. machinist, b.
39 Lang John B. fireman
43 Haag J. Edward, camera maker
47 Huck Charles G. boilermaker
51 Keegan Arthur, conductor
Keegan Michael I. helper, b.
Keegan John J. clerk, b.
Keegan Fannie Miss, b.
Keegan May J. Miss, b.

Dengler St. ends.

57 Amato Antonio, laborer
Amato Thomas, helper, b.
63 O'Connell Ann Mrs.
O'Connell Richard, laborer, b.
67 Kehoe Michael J. polisher
Kehoe Elmer C. helper, b.
Kehoe R. M. thermometer mkr. b.
73 Derleth Erhardt, screwcutter
Wild Michael, tinsmith, b.
87 McCarthy Daniel H. brassfinisher
91 Rontzinsky Kohlman, machinist
95 Dietrich Joseph, shoemaker
97 Gartland John E. polisher
101 Heiber Lena Mrs.
Heiber Oscar C. stovemountr. b.
Heiber Leslie A. shoemaker, b.
105 Flaus John, foreman
Wolz Magdalena M. Mrs.
109 Fuchs Charles G. tailor
Fox Charles G. jr. clerk, b.

Hertel St. ends.

127 Golden Michael H. nurseryman
131 Huck Norah Mrs.
Huck Norma E. tailoress, b.
135 Hogan Michael, repairer
141 Frawley Dennis, clerk
145 Zipkey Fred C. paper cutter
149 Burket August, solderer

Eddy St. crosses.

Essex St. ends.

Kensington St. ends.

SIXTH, from 294 Pennsylvania Avenue, north, across Jennings; wards 18, 22.

Right Side.

2 Coveny Daniel P. lastmaker
Coveny Frank J. lastmaker, b.

Short St. begins.

50 Welch Frank P. motorman
56 Huwald Rudolph, mason
62 Hennings Charles, carbuilder
70 Carr Edward J. finisher
Sapper Andrew, paperhanger, b.
72 Tosch Charles, teamster

Central Park crosses.

126 Ernisse Fred J. produce
130 Vacant house
134 Schlageter Ferdinand, carpenter
148 Flaherty Stephen J. buttonmkr.
154 Micklei Frederick, doormaker
164 Kaiser Henry, mason
170 Wolferman Charles J. tailor
Weisgerber Nathalie Mrs.
Weisgerber Geo. W. fireman, b.
174 Smith David J. carpenter
Bogert Peter, teamster, b.
180 Lauch Sidney W. milkman
184 Charles James C.
196 Oesterle Martha E. Mrs.
Blumenstock George, shoemkr. b.

Bay St. crosses.

248 Shafer Orville B. grocer
Hill Elizabeth Mrs. b.
254 Markell Sidney F. salesman
260 Cleland Jennie Mrs.
Cleland John W. clerk, b.
Cleland Grover D. barber, b.
264 Vacant house
270 Fouquet Cecilia Miss
Fouquet William, laborer, b.
Fouquet Nicholas, shoemaker, b.
Fouquet Henry, tailor, b.
276 McDonald Alexander C. bookkpr.
280 Lavine Wilhelm, laborer
286 Seeber Elizabeth Mrs.
Barry Leo J. teamster, b.
302 Balling Caroline Miss
Balling John E. varnisher, b.
Schum Victoria Miss
312 Kaminsky Michael, laborer
Tingfelder Annie Mrs.
316 Pokozynski John, laborer
320 Kubachi William, optician
330 Hasenauer Henry R. mason

High St. begins.

340 Morris Joseph B. jr. shoemaker
Morris Eliza Mrs.
Morris Francis C. tailor, b.
344 Vacant house
356 Sweitzer George J. shoemaker
Sweitzer Geo. W. blacksmith, b.
358 Miller Frederick J. real estate
360 Bieck William, cutter
370 Vacant house

Keller St. begins.

380 Praedel William J. shoemaker
386 Herr John, assembler
390 Nill Jacob, cooper
Nill John, shoemaker, b.
396 Acquarone David, missionary
402 Bouchard Louis H. lastmaker
408 Goodman George J. car repairer
412 Hennik Rosa A. Mrs.
Hennik Otto S. machinist, b.

Central Library of Rochester and Monroe County · City Directories Collection

418 Horn George, pedler
422 McDaniel LeRoy H. carpenter

Clifford Avenue crosses.

470 Vesina Alfred, shoemaker
474 Boesl Wolfgang, laborer
480 Rubenstein Henry C. farmer
Filby Addie A. cashier, b.
486 Hetzel William C. watchmaker
Hetzel Wilbur W. stockkpr. b.
490 Steffer August G. teamster
502 Hamp Frank J. tailor
508 Simons Alvah D.
Simons Arthur R. teamster, b.
512 Valluzzi Vincenzo, laborer
528 Morath Henry, barber

Jennings St. crosses.

584 Murrell John A. florist, h.
618 Fernaays Barton, millwright
656 Lockhart Fred N. painter
682 Curtis Charles G. driver

Left Side.

19 VanHyfte Edward, driver
Hahn George F. driver, b.
23 Goerner Herman, artist
25 Hill Leon E. motorman
27 Connell Thomas L. clerk
35 Marshall Charles, plumber
39 Keppler Martin, cabinetmaker
43 Gurney Frank W. motorman
51 Richter Joseph, moulder
55 Zoeller Frank C. artist
Burns Minnie Mrs.
59 Zinke August, lumberman
71 Werner Leopold, laborer

Central Park crosses.

125 Leinen Henry N. supt.
Lauterbach Fred W. woodwkr. b.
Lauterbach Minnie E. Miss, b.
129 Reiter Sebastian, tailor
Reiter Eberhardt N. tailor, b.
135 Friemore Cornelius, policeman
141 Hos Charles J. foreman
147 Scott Harry L. stereotyper
151 Bengel Henry C. carpenter
157 Kachenski Otto, laborer
163 Wisotzki Otto, mason
169 DeBruyn Leonard, carpenter
Wahl Edward, lithographer, b.
173 Apfel Adam, policeman
177 Klein John, milkman
183 Wazenski William, laborer
187 Burnett Frank H. laundryman
191 Cleary Patrick, tallyman
Cleary Michael, laborer, b.
Connellan Peter, lineman, b.

Bay St. crosses.

233 VanEpps Bernard, laborer
245 Gramlich Bartholomay, jr. shoe maker
Munz Joseph, foreman
247 Eagle John B. painter
255 Darling Frank L. engineer
259 Guenther John S. tailor
269 Hoffman Jennie L. Mrs.
VanAmburgh Guy E. insurance
Duquette Virginia B. clerk, b.
287 Miller William L. instructor
305 Steinmiller Sophia Mrs.
Steinmiller Ernest S. teamstr. b.
Steinmiller August, teamster, b.
315 Hempel Christian L. builder
Hempel Gustave C. real est. b.

Hempel Street ends.

327 Beutel Ernst E. grocer, h.
Houppert H. C. piano maker, h.
Beikirch George P. tailor, h.
333 Schmid Charles, brewer
Schmid Charles S. driller, b.
337 Bott August A. tailor
349 Lawson William J. lockmaker
Lawson Harry lockmaker, b.
r. Henry George W. tinsmith
Henry Truby, teacher, b.

Genkel Place begins.

365 Leicht Joseph, blocker
Hoey William J. policeman, b.
377 Gutheil George, building mover
Gutheil George J. bldg. mvr. b.
r. Case Charles, laborer
r. Vacant house
r. Vacant house
401 Shaw Frank shipper
405 DeWolf John G. tinsmith
DeWolf John, painter, b.
DeWolf Jacob, b.
415 Gutheil William R. teamster

Clifford Ave. crosses.

473 Morse Charles H. furniture repr.
489 Bradley Sarah A. Mrs.
501 Schaeffer George J. machinist
Ulrich Armin, inspector, b.

Jennings St. crosses.

573 Baumann John C. F. milk
577 Freeman John A. horses
583 Schichler August, huckster
591 Porter Alfred K. cabinetmaker
617 Vacant house

SKUSE PARK, from 150 Hudson Avenue, east, to 449 North; ward 7.

Right Side.

18 Orr James William, clerk
00 Weinberg Abraham, tailor
16 Plant John, barber
Plant William J. leatherwkr. b.
Plant Eugene E. cutter, b.
15 Shea George F. clerk
14 Buskey Frank H. millwright

Left Side.

1 Forquel Dominick, cooper
3 Dobbert William F. laborer
5 Kurfurst Elise C. Miss, caterer
Skuse Frank, cooper, b.

Central Library of Rochester and Monroe County · City Directories Collection

7 Hogan Bridget Mrs.
Hogan John J. laborer, b.
Hogan Cornelius, laborer, b.
Hogan Margaret, tailoress, b.
9 Schreier Joseph G. jr. machinist
11 Casey Lawrence, laborer
Casey Michael, laborer, b.
Casey Bessie Miss, b.
13 Yorkey William H. driver
Linton James W. driver, b.
17 Schreiber Charles, watchman
Waterman Raymond, helper, b.

SLOCUM, from 87 Brooks Ave., south, to Genesee Pk. Boulevard; ward 19.

Right Side.

Acorn St. begins.

Congress Ave. crosses.

Spruce Ave. crosses.

67 Hennessy John J. diesetter

Weldon St. crosses.

SMITH, from 605 St. Paul, west, across State, to 426 Child; wards 5, 9, 15.

Right Side.

Freeman St. begins.

00 Roch. Railway and Light Co.

Genesee River crosses.

180 Valla Pasquale, laborer
186 Feala Stefano, laborer
Mastrovanni Luigi, laborer
190 Corea Domenico, laborer
196 VanVechten William W. grain

R., W. & O. R. R. crosses.

206 McCord George R. carriagemkr.
210 Petrasco Semione, laborer
216 Fortunato Antonio, grocer, h.
218 Vacant house
220 Andomiccio Vito, laborer
Barbato Vincenzo, baker
226 Ceancio Francesco, driver
Carusone Gabriel, laborer
230 Rendsland George J. horseshoer
234 Izzo John, laborer
238 O'Connor Thomas H. moulder
240 Travis Annie Mrs.
Travis John C. miller, b.
244 Buckley William T. tobacconist

State St. crosses.

274 Lawrence Cornelius, salesman
276 Kraus George, cigar mfr.
Graf August A. cigar maker, b.
280 Matteson Clarence N. telegrphr.
286 Grisanzio Francesco, laborer
294 Butera Giuseppe, laborer
Insach Vincenzo, laborer
298 O'Connor Thomas, moulder
302 Vacant house

Frankfort St. crosses.

308 Penna Nicola, laborer
312 White Mary Mrs. grocer, h.
318 McKenzie Belle Mrs.
McKenzie George P. lawyer, b.
322 Washburn Francis E. woodwkr.
Clark Frank, packer, b.

Frank St. crosses.

350 Amilio Francesco, grocer
Salatino Antonio, laborer, h.
354 Paranella Joseph, grocer, h.
356 Vacant house
360 O'Connor Thomas, checker
368 Roncone Pietro, barber

Jones St. crosses.

380 Hess Sheldon H. engineer
Welsh Elizabeth Miss
388 Halloran Mary Miss
Halloran Thomas, hackman, b.
392 Roden Patrick J. clerk
Burns Margaret Mrs.
394 Ernst George, clerk
Ernst Christ, clerk, b.
398 Skodda Gustav F. saloon, h.

Saratoga Ave. crosses.

410 Rinaldo Giuseppe, laborer
414 Vacant house

N. Y. C. R. R. crosses.

430 Palozzi Cesidio, laborer

Kent St. crosses.

448 Bottiglieri Francesco, grocer, h.
450 Alletto Carmelo, laborer
Palumbo Raffaelle, laborer

Oak St. crosses.

Erie Canal crosses.

Magne St. crosses.

Grape St. crosses.

554 Carter Louise Mrs.
Carter Charles T. steeplejack, b.
Carter Frank J. messenger, b.
560 Keele Charles, furrier
564 Smith Michael, mason
Smith John, mason, b.
570 Lippa Patrick, shoemaker
578 Monaghan John, blacksmith
Monaghan Edw. S. blacksmith, b.
Sullivan James, shoecutter
584 Ryan Charlotte M. Mrs. music teacher
590 Boyle Thomas, brakeman
594 Piggott Edward, flagman
600 Kuehler August F. bartender
Poole Sarah H. Miss, b.
Poole Robert L. foreman, b.

Central Library of Rochester and Monroe County · City Directories Collection
House Directory supplement

604 Mulcahy Dan'l H. stovemounter
Mulcahy John G. tinsmith, b.

Walnut St. crosses.

616 Foubister Andrew W. foreman
620 Neilson Carl, bagmaker
624 Huber Frank, sawyer
628 Huck Albert, engineer
Huck William H. butcher, b.
Huck Laura M. clerk, b.
Parr Jennie E. Mrs. b.
632 Huck Albert W. helper
636 Moore Frank J. foreman
640 Kleisley Margaret, dressmaker
Morrill Charles, boxmaker
648 Huck George A. trimmer
652 Coolidge John R. cartman
658 Vacant house

Saxton St. crosses.

680 Phillips Raymond, piano tuner
684 Grimes Michael, laborer
Grimes John, laborer, b.
Grimes Henry, laborer, b.
694 Burns Edward J. laborer
Burns Archibald C. laborer, b.
Burns Francis E. coremaker, b.
700 Hook Mary Mrs.
Hook Charles J. signalman, b.
Hook John, electrician, b.
706 Faust Elizabeth Mrs.
Roberts Margaret Mrs. b.
712 Savage Jeremiah, machinist
Savage Lizzie Miss, b.
Savage Margaret Miss, b.
718 Freed Jackson, buffer
722 Cooper Corinda Mrs.
Brunner William, woodworker
730 Debus Ellen Mrs.
Debus George, moulder, b.
732 Kunzmann Anna Mrs.

Orchard St. crosses.

750 Leboo Esther Mrs.
Leboo James, laborer, b.
Leboo Claude, moulder, b.
754 Popp Christina Mrs.
Popp Otto V. clerk, b.
756 Popp Edward F. clerk
762 Miller Joseph, trunkmaker
766 Kunz Catherine C. Mrs.
Kunz Alfred A. machinist, b.
Kunz Frederick J. machinist, b.
774 Simpson Ralph R. decorator
780 Egerer Michael J. driver
786 Greenauer Charles J. conductor
794 Robisch Charles G. leather wkr.
800 Seeger Charles, machinist
808 Briggs Harry laborer
810 Kerr James, laborer
Kerr Joseph S. tinsmith, b.
812 Powell August, finisher
814 Spath William, saloon

Whitney St. crosses.

828 Kannan Michael E. Mr. & Mrs.
832 Glathar Alfred V. machinist
838 Heath James L. shoe mfr. h.
844 Mangan Patrick J. helper
Heath Frank J. shoemaker
850 Metzinger Mary K. Mrs.
856 Herrmann Joseph, grinder
Daly John, machinist
860 Augustin Charles T. cutter
866 Hetzler Charles Mr. & Mrs.
874 Weltzer Michael G. meatcutter
Klaes Catharine Mrs. b.
Hibsch Mary Miss, b.
r. Miller Matthew, tailor
878 Lyons Charles A. shipper
884 Wilczewski August G. moulder
Simon Anna Mrs. b.
888 Ader Frederick J. shoemaker

Left Side.

19 Popp George V. carriage manuf.
00 Bartholomay Brewery Co.—
See page 985

Genesee River crosses.

Falls St. ends.

189 Storehouse.

R., W. & O. R. R. crosses.

203 Casey Owen, foreman
Casey Mary A. tailoress, b.
Casey Catharine, waiter, b.
207 Gorman Anna B. Mrs.
O'Grady Mary J. labeler
213 Flower City Food Co.
219 Burley Albert W. stable, h.
Burley James A. chauffeur, b.
Burley Charles J. chauffeur, b.
Eddy Louis, driver, b.
225 DelVecchio Francesco cam. mkr.
Barricello Giuseppe, polisher
227 Fabbrireo Angelo, laborer
229 Baroni Anton, laborer

State St. crosses.

269 McInerney William J. heelmkr
McInerney Eugene, shoemaker, b.
McInerney Julia Miss, b.
Dunn Elizabeth Mrs.
Dunn Margaret, dressmaker, b.
Dunn Lottie M. Miss, b.
Mater Charles A. cook
Street B. Franklin
273 Burdick & Silcox Coal Co.
275 Gordon Benjamin, tailor
277 Koza George, boots and shoes
Koza George W. machinist, b.
Koza Laura Miss, b.
279 Seymour Mary E. Mrs. grocer, h.
281 Nelson Walter N. shoemaker
285 Tuttle Frank J. postal clerk
289 Byington William F. yardman
295 O'Brien William S. salesman
O'Brien Celia Miss, b.
O'Brien Lillian J. Miss, b.
301 Branzi Carlo, laborer
Lomedico Ignazio, laborer

Frankfort St. crosses.

Central Library of Rochester and Monroe County · City Directories Collection
House Directory supplement

311 Canaba Cristofero, laborer
317 Scialdone Giorgio, laborer
000 Frankfort Temple I. O. O. F.

Frank St. crosses.

359 Carusone Emil, painter
363 Cuggino Frank, laborer
367 Richards William
371 George Michael, dry goods
373 Vantura Frank, barber

Jones St. crosses.

377 Dulohery Mary Mrs.
Dulohery Julia C. dressmkr. b.
381 Hamell Arthur C. polisher
Hamell John W. labeler, b.
385 Walsh Elizabeth Mrs.
Walsh Mary Miss, b.
389 Weller Emerson P. grocer, h.
Weller Leon, laborer, b.
391 Mally James, plumber
393 Beaney Robert R. market
395 Rosenberg Anna Mrs. grocer
397 Kerns James F. saloon, h.

Saratoga Ave. crosses.

N. Y. C. R. R. crosses.

431 Vacant shop

Kent St. crosses.

437 Uhl Albert A. painter
441 Fitzpatrick Peter, fireman
Burke Edward, bellman, b.
445 Ucci Vincenzo, laborer
449 Tantalo Lorenzo, grocer, h.
451 Rocco Giovanni, market

Oak St. crosses.

Erie Canal crosses.

Magne St. crosses.

Grape St. crosses.

557 Howard John E. printer
Howard Patrick H. plumber, b.
Howard Timothy W. printer, b.
561 Leschander George, finisher
565 Farrari Gaetano, laborer
569 McKie Ettie Mrs.
575 Mitrani Angelo, laborer
583 Hawthorne William, shipper
587 Troy Anna M. Miss
Troy Carrie Miss, b.
Troy Joseph B. plumber, b.
Troy Frank J. diemaker, b.
591 Rigney Edward, clerk
Meyers Fred. E. foreman
595 Kowalski August C. tinsmith
599 Hogan Joseph P. pressman
603 Hilley Frank, tinsmith
Wager Julia Mrs.
Conradt Nettie Mrs. b.

Walnut St. crosses.

613 Normile Catherine Mrs. grocr. h.
Normile Harry J. cooper, b.
Normile John F. bookkpr. b.

619 Romagno Gabriel, laborer
Pettrone Baldassaro, helper, b.
625 Stiffler Lawrence, shoemaker
Stiffler Frank M. printer, b.
627 Kannan James
Kannan James J. fireman, b.
631 McCutchen Robert L. machinist
637 Donsbach Albert, shoemaker
639 Foos Anna Mrs.
Foos Joseph M. carver, b.
Foos William S. folder, b.
643 Corcoran Rosanna M. Mrs.
Corcoran Michael E. mchnst. b.
651 O'Laughlin John V. electrician
O'Laughlin Minnie F. music teacher, b.
657 White Michael T. market

Saxton St. crosses.

679 Allison Alfred, watchman
681 Decare William, machinist
687 Dunn James J. lineman
Meader Margaret Mrs. b.
Dunn Augustus, b.
693 McKeon Frank, laborer
McKeon Thos. J. cameramkr. b.
McKeon Joseph P. mason, b.
699 Hasselwander Jacob, polisher
McCusker Ellen Mrs. b.
Bilger Emma Miss
703 Forbes Frederick W. mason
707 Osborne George E. doormaker
Osborne William, laborer, b.
Osborne George G. machinist, b.
713 Moore Marie F. Mrs.
Moore James, shipper, b.
717 Gunther Frederick E. tinsmith
Gunther Fred E. jr. steamftr. b.
721 Diehl Robert A. moulder
725 Patchin Charles M. produce
729 Grauer Eliza Mrs.
Grauer Charles R. tailor, b.
731 Clark Edward J. finisher
733 Wells Elzora E. Mrs.
Blanchard Amos, mason
735 Moore Jennie Mrs. confctry. h.
Moore William H. carpenter, h.

Orchard St. crosses.

751 Doherty Martin, fireman
Bulmer W. Joseph, sashmaker
757 Weidman Andrew, investigator
759 Lintz Fred, cigar maker
765 Herbst Charles L. laborer
Henchen Frank E. boxmaker
769 McKee Hugh, laborer
773 Chambers Jonathan, moulder
777 Bernlohr George, screwcutter
781 Ries Peter M. blacksmith
Ries Edward J. electrician, b.
785 Hofschneider John, cartman
Remillard George, conductor
789 Billington John, bartender
Billington Matthew, bolrmkr. b.
Billington James, boilermkr. b.
Billington Thomas, plumber, b.

Central Library of Rochester and Monroe County · City Directories Collection

793 Gilmore William, shoemaker
Havill George O. clerk
799 Barker William, tinsmith
807 Felsenheimer William, painter

Whitney St. crosses.

839 Strassel Nicholas, laborer
Seiler Minnie Mrs. tailoress, b.
Schoenhart Louis, optician
845 Lux Henry, carpenter
Davidson Fred, carpenter, b.
849 Feil C. Henry, optician
Metz Otto, barber
855 Quistorf John, cigar maker
861 Sigrist Kate Mrs.
Sigrist Harry T. cutter, b.
Sigrist Eugene R. lastmkr. b.
867 Miller Caspar, tailor
871 Eisenmenger Adam M. grocer, h.
Erbelding Fred, clerk, h.
877 Spang Michael E. salesman
885 Erbelding Louisa Mrs.
Erbelding Jacob F. trunkmkr. b.

SNYDER, fr. 229 Bronson Ave., south, to 450 Columbia Avenue; ward 19.

Right Side.

1 Snyder Herbert J. paperhanger
3 Strowger William B. carpenter
5 Evershed George T. driver
7 Marhatta Laura Mrs.
9 Thompson Arthur, meatcutter
11 Bean Thomas M. car repairer
13 Deigel Mary Mrs.

Cady St. crosses.

15 Snyder Eliza A. Mrs. grocer
17 Snyder Eliza A. Mrs. grocer
19 Roy George, canmaker
21 Vacant house
23 Warner William J. machinist
25 Sorg William, cooper
27 Harvey John, laborer
29 Vacant house
31 Coleman Arthur E. waiter

Frost Ave. crosses.

Lenox St. begins.

Arnett St. begins.

Left Side.

Cady St. crosses.

Heisel Alley ends.

Champlain St. ends.

Ruff Alley ends.

Frost Ave. crosses.

Whittlesey Alley ends.

Bartlett St. ends.

90 Culliton John J. insurance
Culliton Henry J. collector, b.
Culliton Olivia, stenographer, b.
92 Simmons Clarence J. motorman
94 Cottrell Fred. W. clerk
96 Tunison Percy
98 Gage Albert, electrician
100 Carpenter Clarence
102 Norton Eli S. insurance
106 Elliott Richard R. painter
108 Lewis George J. druggist
110 Heise Charles G. pharmacist
112 Vacant house

SOBIESKI, from 1040 Hudson Ave., east, to 1379 North; ward 22.

Right Side.

1 Drzewieczki Peter, laborer
3 Morowski Joseph, laborer
5 Owczarzak Michael, polisher
Grzeszczek Joseph, button maker
7 Levandowski John, laborer
9 Kruszewski Michael, laborer
11 Hurysz Kasmiesz, laborer
13 Kolanski Joseph, laborer
15 Nogai Joseph, laborer
17 Paluczinski Lorenz, laborer
Jaworski Stephen, laborer
19 Zeolkowski Albert, harnessmkr.
Krzyzaniak John, laborer
21 Kwapich John, polisher
23 Kolanski Louis, finisher
25 Siminski Joseph, laborer
Lipinski Max, laborer
27 Bartosiewicz Anton, tailor
Liberacki John, laborer
29 Szydlowski Andreas, laborer
35 Grabowski Anthony, moulder
Kolodziej Joseph, laborer
37 Rogalski Frank, presser
Wazorsak John, laborer
39 Sawnor Ignatz, tailor
45 Raffatko Nellie Mrs.
47 Felerski Martin, chairmaker
Sawnor Alexander, tailor

Left Side.

4 Jaminski Michael, finisher
Nowakowski Joseph, finisher
10 Ciechanowski Joseph, laborer
12 Tomczak Anthony, laborer
16 Drzozdzynski Michael, cabntmkr.
Navak Walter, tailor
18 Kowalewski Frances Mrs.
20 Schzuza Rose Mrs.
Blaszak Valentine, laborer
22 Kwiatkazka Val. laborer
Sawitski Joseph, laborer
24 Nakowitski Frank, laborer
Skiarkiewicz Frank, laborer
26 Tomczak Joseph, polisher
30 Sewilo Joseph, laborer
32 Ceterski Simon, grinder
38 Baker Samuel, laborer
Strogny William, carpenter
40 Gandreck Andrew E. tailor
Krecky Frank, tailor
46 Stachowiak Martin, laborer
48 Gabrych John, laborer

Central Library of Rochester and Monroe County · City Directories Collection

SOMERSET, fr. 565 West Ave., south, to 302 Chili Ave., ward 20.

Right Side.

31 Skinner John F. Mr. & Mrs.
39 Haskin Curtis H. clerk
Hyde George M. draughtsman, b.
Haskin Carolyn I. Miss, b.
45 Cole Sarah A. Mrs.
Grant Robert E. boxmaker, b.
O'Brien John J. machinist, b.
Anderson Albert, machinist, b.
Richards Daniel L. engineer, b.
51 Boyce Harvey W. Mr. & Mrs.
Conklin John, bookkeeper, b.
57 O'Brien William E. Mr. & Mrs.
61 Conolly James Mr. & Mrs.
69 Hazard Willet E. Mr. & Mrs.
79 Vollertsen Edward P. Mr. & Mrs.
99 Glass James M. Mr. & Mrs.
Bessey A. D. caller, b.
109 Thomas Allen A. bookkeeper

Left Side.

26 Ide Warren, supt.
Ide Martha D. Mrs. stenogr. b.
32 Bean George E. Mr. & Mrs.
34 Harrison William H. Mr. & Mrs.
Godfrey Elizabeth A. Mrs. b.
46 Tomer Hervey S. Mr. & Mrs.
Tomer Frances H. Miss, b.
52 Ruddy Howard S. Mr. & Mrs.
Haak Chester A. Mr. & Mrs. b.
112 Schramm Harriet B. Mrs.
Schramm R. F. salesman, b.

SOUTH, from 195 Court, south, to 24 Griffith; ward 4.

Right Side.

1 Logan Bernard V. undertaker
Murray Frank S. undertaker, h.
Rear Luther J. carpenter, b.
3 Twilliger Charles W. coater
Murphy Stephen, cook, b.
5 Schmeiske Emil, janitor
9 Sisters of Mercy
11 St. Mary's Church
15 Gleeson William Rev.
McCall George T. Rev. b.
Cameron Joseph S. Rev. b.
McMartin Nora, housekeeper

Cheney Place begins.

21 James William H. Mr. & Mrs.
23 Moss John T. salesman
27 Flanigan Edward, janitor
31 St. Mary's School
33 Howe Iva Mrs.
Phillips Harry, salesman
Allen Cecil J. salesman
Allen Mary J. Mrs.
Allen Catherine, shoemkr. b.
Wood Joseph L. repairer
35 Killeen Mary A. Mrs.
Killeen Frank J. driver, b.
Killeen John, oiler, b.
37 Green William C. grocer
Green William B. surveyor, b.

Capron St. ends.

45 Eastman Kodak Co. Premo fctry.
53 Moriarty John, bartender
Moriarty Daniel P. b.
Warden Walter, laundryman, b.
55 Doxtater George C. Mr. & Mrs.
Kenerson William, books, b.
Burns Mary, seamstress, b.
59 Luckey Millie Carter Mrs.

Howell St. crosses.

73 Pratt Albert A. fireman
Stewart Marie Miss
Stewart Clara Miss, b.
r. Hagerty Charles, chauffeur
Laing William H. machinist
75 Gardiner John H. actor
Gardiner Gertrude G. Miss, b.

Marshall St. crosses.

77 Wilber George A. compositor

Left Side.

Washington Square
00 Convention Hall
52 Churchill E. Clifford, shipper
54 Eaton Julia A. Mrs.
DeFord Ralph, clerk, b.
56 Davis Charles S. Mr. & Mrs.
58 Smith Emma V. Mrs.
Smith Ralph J. cutter, b.
Smith Jessica, bookkeeper, b.
60 Hyatt Lotta J. music teacher
Maley Florence, china decortr. b.
62 Morrow James R. shoemaker
Plank John L. bookkeeper, b.
Crane Henry, waiter, b.
64 Burns Grace M. Mrs.
Greenhalgh Frances Mrs. b.
Faulkner John H. mason, b.
Nichols Jennie, retoucher, b.
66 Doane Hamilton J. watchman
Doane Joseph H. officer, b.
Harding Mary B. Mrs. bookkpr. b.
Whitsman Elizabeth Mrs. b.

Howell St. crosses.

Marshall St. crosses.

76 Hilliker Clair H. salesman
Colegrove Albert, clerk, b.
78 Fortier Charles E. salesman
Hamblett George, clerk, b.
Curry John, electrician, b.

SOUTH AVENUE, fr. 123 Main East, south, to Elmwood Avenue; wards 4, 13, 14.

Right Side.

7 Garson D. M. Co. clothing
15 Keogh Jerome R. billiards 2
Randall, Green & Baker, necktie mfrs. 3
Smith W. C. & Co. necktie mfrs.
Adler, Martin & Katz, shoe mfrs.

Central Library of Rochester and Monroe County · City Directories Collection

Empire Rubber Specialty Co.
Royal Hall 5
Muntz William, dancing teacher
17 Warth & Vaughan, saloon
21 Hansen Edward W. shoes
23 National Cash Register Co.
25 Cook Opera House
29 Staley & DeBraal, clothing
31 Fleming Printing Co. 2
Schlegel B. tailor
Hoefen J. John, tailor
Genesee News Agency
Hill Daniel M. waiter, h.
Hill D. M. Mrs. hairdresser, h.
St. George's Hall 3
33, 35 Rochester Public Market Co.
37 Cross D. E. shoe patterns 2
Commercial Register Co. 3
39 Levis Samuel W. music store
41 Zimbrich A. M. gas fixtures
43-49 Hart A. V. automobiles

Driveway to S. Water St.

51 Roberson E. C. barber
53 Alexander T. books
55 Coalecon Co. Inc. stoves
59 Manning S. E. news depot
59 Fell A. W. tailor 2
61 Lathrop Pet Shop
Rochester Typewriter Exchange Co. 2
63-67 Langslow Fowler Co. furniture manufacturers
73 Flynn Bros. bicycles
75 Phillips James J. electrician
Huber Theodore R. electrician
79 American Union Laundry Co.

Court St. crosses.

143, 145 Brown & Farley, saloon
147 Rogers Bernard, shoemaker
149 MacMillan H. D. signs
Foster John, stanchions
Schwikert F. & Son, billiard tables
151 Schafer Albert, harness manuf.
153 Stoynoth Varie, laborer
Marcoff Christ, laborer
155 Andrews Jacob R. lunch room
157 Vacant house
159 Snyder Richard, laborer
Lamey William, porter
161 Gaita John, barber
163 Cottone Nunzio, grocer
165 Terrmotto Frank, laborer
Cottone Nunzio, grocer
167 Puritan Mission
173,177 Pfistner & Wittman, glass bevelers
179 Post & Farnung, plumbers
181 Staub & Wilson, dry cleaning
Morgan Mary A. Mrs. h.
Douglass Howard E. foreman, b.
Lippens Albert A. clerk, h.
193 Kraft Victor L. auto repairer
Display Fixture Co.
195 Tarrant C. F. furniture mover
197 Raymond Freeborn B. harnesses
199 Ross Hyman, shoemaker
Thayer Charles L. tinsmith, h.
201 Cunningham Edward, cutter
Scow Andrew, laborer
205 Dalberta John, laborer
207 Vacant store
209 Gardner Henry, salesman
Brown Thomas, driver
211 Frison George M. second hand store
213 Cook Andrew, carpenter
Cook John, laborer, b.
Bruman Edward, laborer
Gilroy George J.
219 Anderson Thomas A. horseshoer

Weighlock Place begins.

223 Eberwein Henry A. harnessmkr.
225 Way & Co. tinsmiths
227 Ellsworth G. H. Co. painters
235 Boyce George E. carpenter
237 McMillan Patrick, car cleaner
241 Jacklin William T. flour & feed
243 Bateman William S. toolmaker
245 Long William H. furnaces
247 Vacant house
249 Lou Frank, laundry
251 Dorsey Edward H. clerk
Papas John, laborer
Boddy William J. motorman
253 Freeman Carrie M. furniture
255 Easy Monday Washing Fluid Co.
Derr Bert, metal worker, h.
Thorn Amelia Mrs. h.
Clayton Frances Mrs. h.
257 Ryan G. R. Mfg. Co. extracts
Willis Ada Mrs. h.
259 King Clarence, laborer
Deavenport Archie, coal, b.
261 Deavenport Archie, coal
Caldwell Annie Mrs. h.
Caldwell Fred. H. actor, b.
263-265 Sager J. H. Co. auto specialties
267 Sintzenich Edwin R. machinist
279 Whitmore, Rauber & Vicinus Roch. Ger. Brick & Tile Co.
321 Babcock John W. coal
r. Lehigh Valley R. R. freight-hse.
r. Pillsbury Flour Mills Co.
r. Manhattan Sugar Co.

Erie Canal crosses.

Mt. Hope Ave. begins.

381 Kirsten Kate Mrs. dry goods
383 Kratz Edward C. grocer
385 Kalb Kitty, tailoress
Stewart Solomon H, painter
Hoxie Charles S. barber
O'Hara Edward, shoemaker
Armitage John E. janitor
Saunders Jesse, blacksmith
Rosie Gilbert J. laborer
387 Burns & Co. coal
391 Hartzelle Francis F. builder

Central Library of Rochester and Monroe County · City Directories Collection

House Directory supplement

393 The Rothford
Karp Julius A. sign painter
Brinsmaid William F. clerk
397 Baker Oliver O. bakery, h.
403 Ehutkin O. & Son, tailors
Ehutkin Oser, tailor, h.
Ehutkin Abe, tailor, b.
407 Bechle Frank, packer
409 Reed Lottie Mrs.
Lasher Benjamin A. Mr. & Mrs.
413 Hogan Anna Miss
417 Card Frances J. Miss
Almy Elmer E.
D'Arcy Mollie, nurse, b.
Tate Margaret, nurse, b.
Yeager Olga, nurse, b.
421 Zonnevylle Carrie Mrs.
Zonnevylle Jesse B. clerk, b.
Shade Herman, helper, b.
429 Sutton Louis, driver
Rowland Clarence E. painter
431 Parkes Emma M. Mrs.
Parkes Bert M. stenographer, b.
Fetterley Natalie, nurse
435 Stokes & O'Neil, grocers
437 Bodmer James, stonecutter
Ketchum Jessie L. housekpr. b.
Cappon Jacob J. driver
439 Stokes & O'Neil, grocers

Comfort St. crosses.

447 Kniffen Edw. M. dry goods, h.
449 Benjamin Watson K. tinsmith
Eckel George C. grocer
451 Martin Louis, barber, h.
455 Giambrone Tony, fruit, h.
459 Agren Andrew, agent
Holland John, barber, b.
Saunders Jas. camera maker, b.
Bishop Orson, laundryman, b.
463 Kullerud Carlo Mrs.
Wing Ove E. florist, b.
Jarvis William, driver
Deyo Cornelius, salesman
Dilloway Wm. S. carpenter
McGookin James, die sinker
Hart Sarah Mrs.
Hart Lydia M. ironer, b.
467 Lawson John F. coal & grain
467½ Petrie Arthur R. bartender
469 Wood Henry, bartender
471 Litteri Alphonse, shoemaker
473 Lebbert John W. saloon
475 Hotel Dresden
Lebbert John W. propr. h.
Heinkel John, moulder, b.
477 McCullough Murray C. clerk
Keller Jeremiah, gardener
Bienert Louis, bartender
479 Lane Mary A. nurse
Mulloy William, watchman
Sands Peter W. gardener
Young Jayson B. helper
481 Eysser Louisa Mrs.
Seymour Addie Mrs.
Seymour Nellie M. milliner, b.
Ryan Mary Miss
Riddell Mary Mrs.
Riddell Mabel R. operator, b.
483 Briody Mary Miss
Briody Annie Miss, b.
Hill Mabel F. Miss
Hill Alice E. Miss, b.
Wells Alfred J. cabinetmaker
Boles Etta Mrs.
Bolton Henry, b.
487 Toner Mary B. Mrs.
Toner Leo J. telegrapher, b.
Walsh Martin, b.
489 Duffy Joseph P. grocer

Alexander St. crosses.

503 Hebing William J. tailor
515 Nagel Susan Mrs.
Corbusier Frank H. clerk
Baird Emma J. bookkeeper, b.
521 Pendill Anna Mrs.
523 Hull Rose Miss
Hollenbeck Edw. G. messengr. b.
Whitney Carrie Miss, b.
525 McNaught James D. stereotyper
McNaught James W. printer, b.
Spellman Anna Miss, b.
527 King Douglas S. salesman
Bunnell Chas. B. timekeeper, b.
533 White James M.
White Caroline R. Mrs. b.
539 Wheaton John G. Mr. & Mrs.
543 Allison Charles J. clerk
Allison Werner S. student, b.

Hamilton St. crosses.

553 Heumann Enoch, confectionery
555 Kelsey Hattie F. tailoress
Lockie Mary, nurse, b.
Martin Charles J. painter, b.
Mitchell William J. roller mkr.
Carmichael A. M. Mrs.
Bastian Andrew J.
557 Rentzetti Joseph, shoemaker
561 Humphrey Levi S. shoecutter
563 Fleming Charles N. printer
Fleming Ira H. printer, b.
Fleming Estella W. Miss, b.
565 Bender Philip A. undertaker
571 Fisher John J. trimmer
Fisher Fred. G. cameramkr. b.
Fisher Philip, chauffeur, b.
Fisher Elizabeth Miss, b.
Fisher Mary K. Miss, b.
575 Bender Catharine Mrs.
Bender Chas. W. undertaker, b.
Heyd Ernest, clergyman, b.
Bender Louis E. clerk, b.
583 Bender Christian, undertaker
Mehl Fannie Mrs. b.
585 Woodruff Louis, ice cream mfr.
591 Barry M. A. coal and wood
Storms Wm. F. lanternmkr, h.

Averill Ave. crosses.

601 Vacant store
609 Wright Eugenia Mrs.
Wright Clarence E. clerk, b.

Central Library of Rochester and Monroe County · City Directories Collection

611 Franklin Charles F. cigar maker
Belmont Benjamin J. cutter, b.
615 McNamara James, laborer
Pegram Fannie Miss
621 Bansbach Louis, paper maker
Jacob Clemens, upholsterer, b.
627 Coates Henry D. moulder
631 Striebig Philip, bakery
633 Gaenzler Barbara Miss
Gaenzler Anna Miss, b.
Kennedy Frank B. machinist
635 Striebig Philip, bakery
637 Champ Stella A. Mrs. millnry. h.

Hickory St. ends.

647 Kuhn Peter J. grocer
649 Miller Mary F. Mrs.
Miller Mary E. bookbinder, b.
Bevans Albert, camera maker
651 Mills H. M. Mrs. confectnry. h.
653 Epstein Nathan, tailor
655 Kuttruff William C. shoemaker
657 Waldeis Fred F. painter, h.
659 Waldeis Frank V.
Strong Mary N. R. Mrs.
663 Otis Harrison G. Mr. & Mrs.
Knapp Theron W. reporter, b.
671 Nesbit Thomas E. dentist, h.
Nesbit Kenneth O. b.
673 Baker Mary E. china firing
Baker Merritt A. salesman, b.
675 Erdle Brothers, market
677 Benedict Lucy L. Mrs.
Jennery Dolphus, shoemaker, b.
679 Dupre William J. tinsmith
681 Abeles Jacob, grocer
683 Ernisse Fred, pressman
Ernisse Jacob, b.
685 Abeles Jacob, grocer

Gregory St. crosses.

697 Kroeger Henry, tailor, h.
Kroeger Hilda Miss, b.
699 Havens Fannie J. Mrs.
701 Havens Fannie J. Mrs. fancy gds.
709 Horcheler William Mr. & Mrs.
715 Jenny Elizabeth Miss
Uhlig F. Herman, locksmith, b.
733 Laemmel Frank M. stonecutter

Sanford St. ends.

749 Vacant store
755 Kittredge Edwin A. operator
Scheed George W.
Spurr Henry, plater
757 Schaad Henry J. market
759 Nolan William J. barber
763 Vogt John W. casemaker
767 Flannigan James, painter
Quinn Louisa B. Mrs.
769 Spurrel George, laborer
773 Arnold John P. moulder
Arnold Mary E. Miss, b.
Thompson Mary A. Miss, b.
777 VanAllen James E. shoemaker
Deming Mary Miss, b.

783 Woodams Wm. G. Mrs. feed, h.
Woodams W. Bert, student, b.
Magar Frank, driver, b.
787 Young William, shoemaker
789 Schulz Fred G. confectionery
791 Ginnegaw Frederick, machinist
Ginnegaw Edith M. Miss, b.
Macomber T. Emery Mrs.
Warren Lisle S. driver
Kramp Michael, laborer
Wolf Charles A. painter
793 Schulz Fred. G. grocer

Cypress St. ends.

809 Bidwell Glen I. Dr. & Mrs.
817 Wallace George W. Mr. & Mrs.
Harpin Henry A. machinist, b.
Harpin George Mr. & Mrs. b.
823 St. John Harold L. Dr. & Mrs.
St. John Lewis S. Mr. & Mrs. b.
829 Jenkins Mary A. Mrs.
Jenkins Lillian M. Miss, b.
833 Mason Mary E. Mrs.
Simonds L. W. stockkeeper, b.

Linden St. crosses.

000 South Ave. Baptist Church
941 Neun Henry P. Mr. & Mrs.
993 Remington Clifford E. florist
999 Barry Mary Mrs.
Barry Michael A. coal, b.
Barry Joseph P. clerk, b.
Brueck Kate M. Mrs. stenogr.
1015 Keller John B. Sons, florists.—*See page* 974
1023 Keller J. Michael, florist
Henry James P. elevatorman

Bonivard St. ends.

Highland Park

Reservoir Ave. crosses.

0000 Truck Company No. 7

Highland Ave. crosses.

1351 Vacant building
1353 Genthner Charles, mason

Wall St. begins.

1393 Muhlbeyer Charles F. florist

May St. ends.

1413 Tobey Herbert C.
Schultes Joseph, machinist, b.
1415 Zimmerli Robert, machinist
1421 Nurses' Home County Hospital
Ball Irene, waiter, b.
Downs James, orderly, b.
Downs Mabel, nurse, b.
Crary Hazel, nurse, b.
McCann Helen, nurse, b.
Marshall Mary, nurse, b.
Mosher Norman, nurse, b.
Walbeck Etta S. nurse, b.
1431 Vacant store
1433 Rixford Fred J. carpenter
Loucks Archie L. carpenter

Central Library of Rochester and Monroe County · City Directories Collection
House Directory supplement

1435 Seven Bros. Grocery Co.
1437 McDonald Alexander, mason
Perry Guy E. cook
Lyman Annie Mrs. b.
1439 Seven Bros. Grocery Co.

Stewart St. ends.

1449 Grubb Matilda E. var. store, h.
Pennington Wm. M. clerk, b.
1459 Emery J. Otis, salesman
McKenna Mary Mrs.
McKenna Mattie, nurse, b.
1463 Bray James H. foreman
1467 Clifford Frank, fireman

Langslow St. ends.

1487 Potter Ezra B. physician
Potter Marion Craig Mrs. physician
Anthony Mary G. Mrs. b.
1513 Bryant Jonathan, grocer

Gold St. ends.

1525 Sullivan Louis J. nurse
McPhee William, attendant, b.
1531 Scott Edward M. plumber
1535 Coon William R. fireman
Coon W. Albert, meter setter, b.
Coon B. Harrison, steamfitr. b.
1541 Howland William H. watchman
Fountain Norton D. b.
1545 Bryant Jonathan, grocer
Bryant Reginald, electrician, b.
Bryant Charles F. grocer, b.
Bryant G. H. instrumt. mkr. b.
1547 Enright Daniel C. keeper
1551 Sullivan John, gardener

Cook St. ends.

Left Side.

2 Zelter Harry L. & Co. trunks, etc.
12 Bauerlein Philip, barber
14, 16 Odenbach Frederick & Son, restaurant
22 Kennedy & Co. stoves
24 **Luitwieler J. G. & Sons,** paints, oils, etc.—*See page* 969
26 Lykudis Peter, confectionery
26½ Marketos Bros. bootblacks
28 Nippert Charles H. saloon
Hebing's Band headquarters
30 Barrowclough Nelson, druggist
32 National building
Moore T. F. printer 2
Brunswick-Balke-Collender Co. billiard & pool tables
Carr B. Mrs. h.
Roch. Eight Hour Printing Co.
Labor Journal office
Wilkinson Ray, musician, h. 3
Droney Susan Mrs. h.
Henry Thomas F. restaurant, h.
Curtis Amanda L. Mrs. h.
Doxtater Charles G. clerk, h.
Johnson Caroline Mrs. h. 4
Turner Frank, h.
Morgan E. D. Mrs. h.
Cratsley F. A. h.
Lucas Harry F. school, h.
34 Garson & Wood Furniture Co.
36 Rutz Walter G. saloon
Koutonges Tom, bootblack
38 Columbia Phonograph Co.
40 United Cigar Stores Co.
42 Commercial building
Suter Frederick, carver 2
Noldt Louis C. upholsterer
Richmond Helen, h.
Wilson John, tailor, h.
Dunn Wm. J. engineer, h.
Darling Lillian Mrs. h.
McArthur James, violins
Rutz Frank, bartender, h.
Amberg Louis G. tailor 3
Schleyer George A. tailor
Winfield William, tailor
Rogers Lizzie Mrs. h.
Lamson Consolidated Store Service Co. repair shop
Lyttle Geo. E. demonstrator, h.
Sabin Michael, clerk, h.
Peters Henry, laborer, h. 4
FitzMartin Elizabeth Mrs. h.
McAllister George J. barber, h.
Hamilton C. L. Mrs. h.
Nachbahr G. A. waiter, h.
McKee Laura Mrs. h.
Rowe Clara Mrs. h.
44 Kalb Charles T. tailor
46 Richardson M. W. restaurant

Ely St. begins.

48-50 Seymore Hotel, John A. Dicks, propr.
52 Tilden Hotel, S. R. Tilden, prop.
Yanaceff Geo. bootblack
56, 58 Clemson Hotel, C. R. Holliger, proprietor
60, 62 Chapman House, J. G. Longfellow, proprietor
64 Moulton E. M. watches & jewelry
66 Kraft George, barber
68 Nicolakakis & Lecoussis, confectionery
70 Brant L. W. photographer 2
Wames Daisy Mrs. dressmkr. h. 3
Wames Ruth, clerk, b.
Lecoussis John, confectionery, h.
72 Tarrant Frank, jeweler
Tarrant Bros. & Brower, clothing
74 Home Plate Hotel, Lawson & Kenney, props.
Kenney Albert, saloon, h.
Lawson William J. saloon, h.
Pappademetrew John, bootblack
76 Greenfield B. J. restaurant
78 Pappademetrew John, bootblack
80 Kemmet Nicholas, saloon, h.
84 Fremontes Louis A. hotel, h.
88 Noble George, saloon, h.
90 Horton Boat Engine & Supply Co.
92 Rice Weber Mrs. milliner
94 Bussendorffer Peter N. sewing machines
Toledo Scale Co.
96 Harris Isaac, men's furnisher

Central Library of Rochester and Monroe County · City Directories Collection

104 Osburn House, Daniel A. O'Keefe proprietor, h.
Yellowlee David, clerk
Munson John, clerk
Beazer Leander, clerk
Hill P. K. dentist, b.
O'Reilly B. Mr. & Mrs. b.
Geyer D. G. cigar stand
108 Rose W. E. barber
110 Genesee Theatre
112, 114 Genesee Recreation Co.
118 Mader Bros. restaurant
122 Haskill L.
124 Weniger Chas. H. harness mfrs.
126-132 Wickmann Chas. J. tailor
134 Young Men's Christian Ass'n
Brehm F. W. photographer
Rochester Business Institute
136 Rockefeller Chas. H. barber
138 Hartman Bros. tailors

Court St. crosses.

142 Clinton Hotel, George W. Johnson, proprietor
150-154 Rochester Automobile Co.
158 Mandery Joseph J. masons' supplies
Mandery Motor Car Co.
160 Laube Electric Construction Co.
Sackett Eugene G. Co. mantels, tiling, etc.
162 Marsh Edward S. restaurant
164 Strong M. H. auto accessories
166 Weiss Tailoring Co.
168 Strong M. H. auto accessories
170 Sabey Fred F. awnings
172 Gray S. & Sons, barbers
174 Gray S. & Sons, saloon
180 Miller-Blum Co. restaurant
190 Heughes F. L. & Co. iron works
200-206 Ford R. T. Co. plumbers
208-214 Roby S. B. Co. hardware
216 Graves William J. blacksmith
218 Vacant store
220 Waldron Edgar S. painter
Crossett Sadie D. Mrs. b.
VanDusen Gladys A. Mrs.
Edmunds William, shipper
Carey Joseph, ironworker
222 Rentschler John, saloon

Capron St. begins.

236 United Litho & Printing Companies
Gilbert E. T. Mfg. Co. shoe specialties
Teller-Hurst Engraving Co.
238 Pfeiffer Henry H. barber
240 Pfeiffer Henry H. barber
Repp John G. casket maker, b.
Thomas Alden, motorman
242 Rogers William H. bakery
250 Rochester Public Baths
Howe Everett T. keeper
262 Jury Thomas, confectionery, h.
264 Tenney John W. laborer
Pointon Alfred G. toolmaker, b.
Rogers Fred A. laborer
266 Johnson Charles A. grocer, h.

Howell St. begins.

282-284 Sullivan William J. saloon
286 Rochester F. P. Gas Machine Co.
288 Dalberth Thomas, barber
290 Central Hotel, LePage & Lehmann proprs.
LePage William, hotel, h.
Lehmann Erich O. hotel, h.
294 Farrell Mary Mrs.
Farrell Bernard A. cashier, b.
Gauhn Gertrude A. Miss, b.
300 Martin Charles, variety store, h.

Marshall St. begins.

320 Vacant building
322 Lathrop E. J. heating
326 Hotel Scheffel, William Scheffel, proprietor, h.
Scheffel John, h.

Griffith St. begins.

328 Oliver Thos. Est. masons' materials
Oliver H. T. cement walks
332 Pengelly Henry, shoemaker
334 Jacob Clemens, upholsterer

Erie Canal crosses.

370 Knobles Anna Mrs. restaurant, h.
372, 374 Gilmore H. Eugene, saloon

Byron St. begins.

384 Dennis Frank H. confectionery
386 Rice Charles H. barber
388 Rodenbeck Charles F. plumber
388½ Smith Edmund, laborer
390 Vacant house
392 Smith Henry K. shoemaker, h.
394 Roth Fred, bicycle repairer
396 Shoemaker James, moulder
Voelker Rose Mrs.
Neunschwander John, opertr. b.
Blumenthal Joseph, tailor
398 McLaughlin E. Mrs. bakery, h.
400 Brakman A. L. Mfg. Co. gas mantels
402 Tidd Adelbert F. Rev. & Mrs.
Estlick Alexander, cleaner
402½ Hopkins Wm. A. clerk
Jacquay Anna Mrs.
404 Holroyd Louisa Mrs. millinery
406 VanHouten Edward H. condctr.
Thompson Agnes Mrs.
Allen Lute, b.
Lawrence John H. printer
Robinson Annie Mrs.
408 Benson Edward Mr. & Mrs.
Fordham Daniel J. machinist
Niece Clark A. painter
412 Smith William A. H. cmra. mkr.
Cole Frank, carpenter, b.
Fisher Claude, millwright, b.
Sherman Florence A. Mrs. dressmaker
Sherman Mary L. teacher, b.

Central Library of Rochester and Monroe County · City Directories Collection
House Directory supplement

414 Forest Frank T. lantern maker
Ware Arthur, driver, b.
420 Eckhardt Conrad, bookkeeper
Eckhardt Maude E. Miss, b.
428 Sterling Louis, painter
430 Davis Chester E. camera maker
436 Dennis Frank H. confectionery

Comfort St. crosses.

450 Kuss Rebecca, millinery
452 Gallipeau Sophronia Mrs.
Gallipeau Marceline Mrs. b.
Leinbcke Theodore M. painter
Neary Thomas J. painter, b.
Caske William D. clerk
Doane Joseph H. guard
Nellis Margaret Mrs.
454 Eckel George C. grocer
458 FitzGibbon William A. finisher
462 Denney James R. driver
468 Cook John, laborer
Sickmond Margaret Mrs.
Sickmond Mary Miss, b.
470 Castleman John W. Mr. & Mrs.
476 Warrant Clarissa H. Mrs.
Husband Thomas H. Mr. & Mrs.
r. Purcell Margaret Mrs.
Purcell James, electrician, b.
488 Curtis Daniel F. physician
Boylen Bernard, laborer
494 Frick William H. undertaker, h.
Frick John G. undertaker, b.
Vogt George, b.

Alexander St. crosses.

504 Nagle C. Eugene, druggist
506 Bourbeau Joseph C. bartender
Babbitt Chas. F. marble cutter
Beaudro Eli, foreman
Harris Bert L. shoes
508 Waldert Alois G. hardware
510 Potter George W. Co. plumbers
Barker Charles H. jeweler
512 Knight Charles C. clerk
Merz Oscar W. salesman
Carpenter Emma M. Mrs.
Carpenter Gladys, clerk, b.
Hendricks Robert, variety store
Hendricks Rhue P. L. auditor, b.
514 Hendricks Robert, variety store
516 Stanton William H. foreman
520 Hamlin Lovell, stable
522 Coon Louis D. bookkeeper
Bender Serino E. student, b.
528 Schwartz Joseph B. washer
Philipson Peter, carpet layer
532 Linhos Catharine G. Mrs.
Lang Frank T. driver, b.
536 Hoskins S. Henry Mr. & Mrs.
Hoskins Louisa F. dressmaker, b.
Hoskins Edward, clerk, b.
540 MacNeil Bernard C. physician
Bodenheimer Thomas J. shoemkr.
Steiner M. Frances Mrs.
Steiner Harry E. metalwkr. b.
542 Remmel Bros. market
544 Bishop William, salesman
DeGarmo Walter H. bartender
DeFay Edward, carpenter
Cunningham Katherine E. Mrs.
546 Remmel Bros. grocers

Hamilton St. crosses.

000 Calvary Presbyterian Church
578 Barry Frank S. cutter
Barry Walter M. designer, b.
Wilson Harry C. engineer
582 Stetson Harry, barber, h.
584 Buhr Robert, cook
Flanigan Lulu I. shoemaker, b.
Smith Lorenzo A. boxmaker
Smith D. Morris, boxmaker, b.
586 Farnung Edmund, tailor
592 VanderMiller Susan Mrs.
Boss John, helper, b.
594 Schamine Matt, grocer
Lynch John, h.
Lynch John W. pedler, b.

Averill Ave. crosses.

602 Courneen Thomas F. saloon
604 Schneider Frederick, barber
Duffy Mary Mrs. h.
Duffy Joseph C. clerk, b.
Kohl Frederick W. candymkr. h.
606 Vacant house
608 Marx Emily Mrs.
Marx Rose Miss, b.
Marx Philip, cutter, b.
612 Sherman Florence A. dressmkr.
Twist George, clerk, b.
Sherman Mary L. teacher, b.
620 Bristol Warren L. ice cream, h.
624 Vaisey Moses & Co. shoes
626 Weller Albert F. confectionery, h.
Trapp Wm. F. stage carpenter, h.

Langdon Place begins.

634 Erdle Martin Mr. & Mrs.
Erdle Barbara Miss, b.
Miller Mollie Miss, b.
Erdle Martin B. meatcutter, b.
636 Werner Carl F. painter
638 Miller Misses, dry goods
640 Eckler Harry F. dentist
Halstrick Marie Mrs. h.
Halstrick Herman J. clerk, b.
Miller Minnie E. dry goods, h.
Miller Anna, dry goods, b.
Hart T. Herbert, shipper, h.
642 Mason Mary E. Mrs. druggist
646 Stockschlaeder Peter, physician
654 Link Anthony Mr. & Mrs.
Link Anthony M. carpenter, b.
Link Antoinette Miss, b.
r. Link Anthony, carpenter
662 Ward Alice M. dry goods, h.
Ward John B. manager, h.
664 Bamber Louis S. barber
Dietz Victoria Mrs. h.
666 Jackson Myra K. Mrs. variety store, h.
Jackson James M. h.

Central Library of Rochester and Monroe County · City Directories Collection

668 Odd Fellows' Hall
670 Griswold B. Arthur, depot master
674 Vacant house
676 Schulz Frederick J. bakery
678 Greene James W. conductor
Baumann Alexander, carpenter
680 Burkard John F. druggist
684 Frank Mary A. millinery
Koch Leonard, mason, h.
686 Frank Sivilla Mrs. saloon, h.
Frank Casper B. clerk, b.
Frank Mary A. Miss, b.
Frank Anna F. Miss, b.

Gregory St. crosses.

696 Schreiner August, shoes
704 Conway Reginald J. photogrphr.
706 Vacant house
710 Minard Dora E. Mrs.
Minard Bert J. shoecutter, b.
Minard Lloyd D. helper, b.

Draude Place begins.

Burkard Place begins.

720 Bachman Geo. A. physician
722 Abbott Herbert M. Mr. & Mrs.
Bachman George A. physician, b.
Culver J. Fairley, salesman, b.
728 Harmor Elizabeth Mrs.
Harmor Lucy M. b.
Harmor Lillian G. clerk, b.
Harmor Charles J. clerk, b.
732 Sproat James G. mail clerk
Sproat James F. florist, b.
738 Sanders Louis B. carpenter
740 Raker Otto E. shoecutter
Laux Ludwig, cutter, b.
742 Leary John, cutter
Critchley Elizabeth Mrs. b.
Pierce Mary Mrs. b.
Mertz John, cutter
746 Jungjohann Paul, bakery, h.
748 Tobin Joseph B. cabinetmaker
O'Connell Mary A. Mrs.
O'Connell Anna D. operator, b.
Jungjohann Marie Mrs.
Jungjohann Berthold, baker, b.
Weber Minnie, tailoress
Weber Mary, necktie maker, b.
750 Lauterbach William, hardware

Caroline St. begins.

758 Ritter William J. saloon
VanAllen Chas. F. shoemkr. h.
770 Schlegel Fred. & Sons, florists
780 Schlegel Adelaide Mrs.
Schlegel Ida Miss, b.
786 Schulz Fred G. roofer
Young Samuel, roofer, b.
792 Bielefeldt Catherine Mrs.
Bielefeldt George F. roofer, b.
794 Hayden Joseph, hay & feed
Hawkins Lucy Mrs. b.
r. Owen Lucy E. Mrs.
796 Schulz Frederick G. cigar maker
Schulz Laura E. b.
800 Haensli Victor, shoemaker
Haensli Albert F. pressman, b.
804 Howell William L. bookkeeper
806 Glidden Frederick S. supt.
810 Miller John
Block Emily Miss
r. Soulier Mary L. Mrs.
Soulier Laura C. b.
Walker Frederick, gilder
Werner Ernestine Mrs.
Werner Charlotte, b.
814 Moore Margaret A. Mrs.
Hill Albert S. iceman, b.
r. Schulz Carrie E. Mrs.
Schulz Anna M. b.
818 Tiefel Leon C. ladder manuf. h.
Tiefel Harrison C. laddermkr. b.
Tiefel Leonard W. bookkeeper, b.
French Elijah D. cutter, b.
French Charles A. driver, b.
826 Stahl Peter N. telegrapher
Stahl Edith W. R. stenogr. b.
Stahl Corinne M. stenogrphr. b.
830 King Jennie Mrs.
King Sara G. Miss, b.
834 Fowler Charles, helper
836 Plumb Lanson W. grocer, h.

Linden St. crosses.

848 Blauw Charles Mr. & Mrs.
852 Brown William J. mason
858 Thompson Walter L. teleph. mkr.
Thompson Mary L. Mrs. b.
862 Bell William G. Mr. & Mrs.
868 Russell George, mason
Russell John A. foreman, b.
874 Vacant house
r. Romge Isabella Mrs.
Romge William H. clerk, b.
876 Vacant house
880 Rice Charles H. barber
884 Murray Peter J. engineer
890 Moynihan Mary Mrs.
896 Vollertsen Peter
900 Richter Flora Mrs.
Richter William J. lawyer, b.
Richter Catharine Miss, b.
902 Stage Maggie Mrs. artist
Stage Clarence G. b.
904 Vacant house
916 Denny William J. Mr. & Mrs.
Denny William C. poultry, b.
Denny Alice M. Miss, b.
920 Herbert Andrew B. Mr. & Mrs.
926 Keller Fernando J. Mr. & Mrs.
Keller F. Carl, student, b.
Keller Alexander W. student, b.
Keller Susie M. Miss, b.
930 Fisher Joseph, carpenter
Fisher Henry A. plumber, b.

Rockingham St. begins.

990 Schlegel Charles P. Mr. & Mrs.
Schlegel Carl P. b.

Hahnemann Road begins.

1048 Green Marvin A. Mr. & Mrs.

Central Library of Rochester and Monroe County · City Directories Collection

1050 Burkard John F. Mr. & Mrs.
1056 Rumball Edwin A. Rev. & Mrs.
1060 Boardman W. H. Mr. & Mrs.
1072 Downs Thaddeus A. Mr. & Mrs.
Gibbons Emma Mrs. b.
1080 Anderson Chas. W. Mr. & Mrs.
1090 Sanitarium annex
1100 Graham Sanitarium
Graham Corden T. physician, h.
Graham Fannie E. Mrs. b.
Hondorf James L. physician, b.

Alpine St. begins.

Highland Park

Reservoir Ave. crosses.

1262 German Home for the Aged
Sister Christina, matron

Highland Ave. crosses.

1360 Monroe County Penitentiary
Craig William H. supt.
Maitland George H. keeper, b.
Craig Nellie Mrs. matron
Wildey Thomas M. keeper, b.
Battams Rhea G. keeper, b.
McCann William J. keeper, b.
Downs Thomas C. keeper, b.
1450 Monroe County Almshouse
Hayes Robert J. warden
Cash Herbert B. supt.
Cash Rosabella Mrs. matron
1460 Monroe County Hospital
Cash Herbert B. supt.
Flansburg Lucy M. house supt.
Marlatt Harry R. physician, b.
Somers Leonard J. physician, b.
Campbell Robert J. bookkpr. b.
Swarthout Clara L. K. supt. of nurses, b.
0000 Rochester State Hospital
Howard Eugene H. supt.
Ballintine Evelyn P. physcn. b.
LaMoure Chas. T. physcn. b.
Veeder Willard H. physician, b.
Nickerson Mary E. physcn. b.
Pierson Sarah A. physcn. b.
Walker Irving, physician, b.
Terk Abraham J. physician, b.
Wilbur Leon, physician, b.
Bell Mary E. Mrs. supt. of nurses, b.
West Calvin L. steward, b.

SOUTH FITZHUGH, from 45 Main West, south, to 74 Edinburgh; wards 1, 3.

Right Side.

5 Rochester Savings Bank building
2 VanDyck Andrew, title exmr. *2*
The Finance Company of Rochester. —*See page* 951
Kapell George A. title exmr.
12 Perkins, Duffy & McLean, lawyers *3*
Ingalsbe Ralph B. lawyer

Rochester Sav. Bank Bldg. cont'd.

15 Harris, Havens, Beach & Harris, lawyers
Faulkner H. Stanley, lawyer
Bacon Leonard B. lawyer
Strang William F. lawyer
Folger Paul, lawyer
Shaffer William H. lawyer
00 Vacuum Oil Co. *5*
21 Hosking & Saunders, hairdrsrs.
27 VanSchaick Geo. S. lawyer *7*
30 Wellington & Millard, lawyers
35 Mitchell Guernsey, sculptor
40 Fish Clinton G. designer *8*
VanIngen Hendrik, architect
Ulp Clifford M. artist
13 Municipal building
Dept of Charities, commissioner, Clarence S. McBurney
Grand Army of the Republic
Chadsey John H., Judge, office
City Engineer's Laboratory, J. E. Putnam, asst. city engin'r
204 Department of Justice
Municipal Court
208 Board of Park Commissioners
Supt. Parks, Calvin C. Laney
311 Supervisor of Physical Training and Playgrounds, Marion B. Newton
312 Department of Public Instruc.
Supt. of Schools, H. S. Weet
401 Supervisor of Manual Training, Eleanor D. Toaz
404 School Census Board, Harry C. Taylor, sec.
17 St. Luke's Church
21 Clean Amusement Co. theatre & bowling

Erie Canal crosses.

37 Goeddertz Carl, painter
43 Gould Harry P. Mr. & Mrs.
47 Dugan Catherine Mrs.
Case Glenn, cashier, b.
Bertrand William, shipper, b.
Morris Thomas, woodworker, b.
Williamson Theodore, machinst. b.
Crandall Albert H. clerk b.
Hyde Edward, musician, b.
Thompson Harry, stonecutter, b.
53 Snell Albert C. physician, office
Palmer Myron B. physician, office
Perry Sara H. physician, b.
Henderer Julius, buyer, b.
Straight Bennett D. b.
Plumley W. Franklin, physn. b.
Eastmond Elizabeth Mrs. b.
Mandeville Frederick A. physn. office
Manning Thomas, drghtsman. b.
Capper Harold, b.

Spring St. crosses.

67 Jackson Urial F. mason
Jackson Genevieve Miss, b.

Central Library of Rochester and Monroe County · City Directories Collection

71 Williams John M. bookkeeper
Williams Edward W. Mrs. b.
Williams Helen Miss, b.
Mudgett William Mrs. b.
75 Bissell Elmer J. oculist
Hulme Morgan L. dentist
79 Spencer Lloyd H. Mr. & Mrs.
81 Roch. Conservatory of Music
83, 85 The Homestead
Klinger Clayton P. salesman, b.
Baird William H. optician, b.
Shields Harry C. Mr. & Mrs. b.
Strong Charles H. treas. b.
Ward Harry C. manager, b.
Gloud Sandy C. salesman, b.
Wise Margaret E. Mrs. b.
Upton Oscar E. Mr. & Mrs. b.
87 Nugent Edward G. physician
89 Blackmer Lillian B. Mrs.
91 Baker Frances A. Miss
95 McGowan Anna E. Miss
Curry Elizabeth B. Miss, b.
Wykhuize Cornelius A. b.
Woodward Guy Mr. & Mrs. b.
Curry Mary A. Miss, b.
Blanck Clara Mrs. b.
97 Hart Humphrey C. sexton
99 Palmer Myron B. Dr. & Mrs.
101 Stone Walter R. Mr. & Mrs.
McAllaster Isabella S. Mrs.
McAllaster George R. b.
Hall Helen M. Mrs. b.
103 Gordon Charles R. Mr. & Mrs.
105 Fuller Louis E. Mr. & Mrs.
107 Walbridge Edw. N. real estate
Walbridge Arthur H. b.

Troup St. crosses.

123 Whittlesey W. S. Mr. & Mrs.
Whittlesey Lois H. Miss, b.
Whittlesey Frances C. Miss, b.
Whittlesey Clarence, b.
129 Thurber Thomas J. Dr. & Mrs.
Hubbard Melvin T. clerk, b.
Nye Frederick D. salesman, b.
131 McCard Marguerite Mrs.
Slade Alice B. Mrs. b.
Tanner Olin E. insurance, b.
133 Tuxill W. B. Mr. & Mrs.
141 Brewster E. Franklin, grocer
Brewster E. F. jr. grocer, b.
149 Dryer George H. Rev. & Mrs.
Dryer Ruth E. Miss, b.
Dryer Gerald H. electrician, b.
153 Meyering Herman Mr. & Mrs.
Gregorius Charlotte Miss, b.
Bradley Peter B. Mrs. b.
155 Maddocks Elizabeth Mrs.
Maddocks John J. clerk, b.
Maddocks Christopher, switchboardman, b.
157 Loucks William E. Mr. & Mrs.
Helmer Eugene T. Mr. & Mrs.
Potts Alexander, janitor
159 White Thomas E. lawyer
Strickland William L. salesman
Strickland Eunice A. instrctr. b.

School Alley ends.

163 Rourke Bridget Mrs.
Stilwell Belle Mrs. b.
Kettler Hattie Mrs. b.
Rourke Daniel, laborer, b.
Woodman John W. clerk, b.
Woodman Archibald D. clerk, b.
165 Clancy Thomas J. tailor
Bennett Arthur, machinist
167 Brierly William, butcher
169 Tierney Frances C. Miss
171 Carris Frank L. Mr. & Mrs.
Jardin John, painter
Conway Bruce, clerk
Smith Frances Miss, b.
173 Cook Harry A. clerk
Buck Charles Mr. & Mrs.
Holly George, meatcutter
Schrader Mary, waiter, b.
175 Neal Martha M. Mrs.
St. John Augustus, printer, b.
179 Abrams Ella Mrs.
Priestley Walter Mr. & Mrs.
181 Mollon William A. barber
183 McKibbin Samuel G. decorator
McKibbin Henry H. decorator, b.
183½ Tobin James M. packer
185 Johns David H. salesman
Taggart Claud, real estate
Johnston Gertrude Mrs. b.
Donnelly M. Frances Miss, b.
Hoch Domenick, tailor, b.
Burrows Fred, waiter

Adams St. crosses.

197 McMichael Helen Mrs.
Myer Mary Miss, b.
Garcia Gustavo, teacher, b.
Knight Marie Miss, b.
199 LeFrois Jacob, driver
Boughton Paul, carpenter
Terbusch Floyd, toolmaker
Gilligan Thomas, painter
Emmons Roy E. engraver, b.
Swan Georgie Miss, b.
May Lillian, marker, b.
201 Sleight Frank Mr. & Mrs.
Sleight Byron, auto repairer, b.
207 Ives Martha Mrs.
Lewis Nettie Miss, b.
Greer E. J. Mrs. b.
Lewis Edgar, painter, b.
McClellan Archie, waiter, b.
209 Wild Charles E. clerk
Paton Adam, laborer
211 Lumsden Elizabeth Mrs.
Burke Stephen, chauffeur
Keene Edith Miss, b.
213 Hughes Peter
Hughes Joseph, chauffeur, b.
Hughes Mary Miss, b.
215 Tovell Kenneth N. canvasser
Tovell Jennie M. Miss, b.
Tovell Fred H. student, b.
217 Stierly Edward S. metalwkr.
219 Bieder Edward, disinfectants
221 Rosengreen Margaret Mrs.
Kennedy Mary Miss, b.

Central Library of Rochester and Monroe County · City Directories Collection
House Directory supplement

223 Kelley Richard M. bartender
Lyall Alexis, clerk, b.
Peterson James, conductor, b.
Brown Elma Miss, b.
Foster Albert, tobacconist, b.
225 Ward James Mr. & Mrs.
Kennedy Catherine Miss, b.
Tidd Grant G. stenographer, b.
Orsland Florence Miss, b.
Ward Roy A. draughtsman, b.
Boyd May C. Miss, b.
225½ Casolare George, interpreter
Shulters Margaret Mrs. b.
Norenberg John, carpenter
227 Sweeney William M. engineer
McCauley Kate, nurse, b.
Maxwell Theresa, nurse, b.

Left Side.

0 Court House
0 City Hall
8 Mayor, Hiram H. Edgerton *1*
14 Water Works Accounting Bureau
16 City Treas. Lyman M. Otis
20 Department of Assessment and Taxation *2*
23 Comp. Charles F. Pond
25 Department of Public Works, Com'r, Frederick T. Elwood
27 Department of Public Works, Streets and Sewers
30 Council Chamber *3*
31 City Clerk, Thomas Dransfield
34 Department of Public Safety, Com'r, Charles S. Owen
36 Civil Service Commission
37 Board of Contract and Supply, clerk, Frank X. Pifer
41 Fire Marshal, H. W. Pierce *4*
Supt. of Combustibles, John A. P. Walter
44 Supt. of Water Works, Beekman C. Little
46 Department of Law, Corporation Counsel, Wm. W. Webb
52 Bureau of Engineering
City Engineer, E. A. Fisher *5*

Erie Canal crosses.

38, 40 Higgins Geo. wagon maker
48 Bradshaw Charles, coal dealer
—*See page* 992
52 Roby Joseph, physician, office
Sutherland William H. physician, office
Claffey Grace Mrs.
54 Burlingham Frank S. fireman
Hudson Newland, b.

Spring St. crosses.

74 Moore Edward M. Dr. & Mrs.
Moore Mary Pettes Miss, b.
Moore Clara D. Miss, b.
Moore Richard M. Dr. & Mrs. b.
78 Nugent Edw. G. physician, office
80 Trimble Robert Mrs.
Trimble Mary A. Miss, b.
Trimble Clarence, machinist, b.
Foster A. Munroe Mr. & Mrs.
Foster Edward A. machinist, b.
Ley Ruby Miss, b.
Ley Pearl Miss, b.
Armstrong Ethel M. Miss, b.
82 O'Kane James A. sec.
Christie Ellen Miss, b.
O'Kane J. Alfred, surveyor, b.
O'Kane James E. collector, b.
84 Darrohn M. Donald, mail clerk
Darrohn Perry S. mail clerk, b.
Kern Sophia M. housekeeper, b.
Harris Frank, demonstrator, b.
86 Fleming Aristine L. Mrs.
Annis Henry W. Rev. b.
Marsellus Grace Mrs. b.
88 Nichols Lucy Mrs.
Norton Charles Mr. & Mrs. b.
Hawkins Raymond, shipper, b.
Nichols Jay G. chauffeur, b.
Nash Frederick, filmmaker, b.
Conley Leo, carpenter, b.
Stewart Ephraim, carpenter, b.
Hunt Victor, chauffeur, b.
Hammond Samuel, printer, b.
Toppington John, agent, b.
90 Albaugh Wm. M. Mr. & Mrs.
Proctor Anna Miss, b.
98 Brewster John H. Mrs.
104 Benson John, mason
Reynolds Earl W. Mr. & Mrs.
108 Golden Thomas, laborer
Fraser Ray, electrotyper, b.
Neuman William, die setter, b.
Leader Maud Miss, b.
110 Chapin William W. Mr. & Mrs.
Chapin Harrison L. mining, b.
Chapin Louis W. mining, b.
Chapin Edmund L. bookkeeper, b.

Troup St. crosses.

122 Brown Andrew J. Mr. & Mrs.
O'Malley Margaret Miss, b.
Starke Harriet A. Mrs. b.
Pearsall Chester B. draughtsman, b.
Watkins Ida Miss, b.
Starke Harry M. student, b.
124 Price Esther M. Mrs.
Price Henry F. heelmaker, b.
130 Yates Arthur G. Mrs.
132 Converse R. R. Rev. & Mrs.
Converse Paul H. b.
Stearns Katherine C. Miss, b.
134 Alling M. B. china decorator
Alling Kenneth Y. designer
136 Yates Fred. W. Mr. & Mrs.
138 MacDuffee Florence Mrs.
Bottom Bertha Mrs. b.
Pierce Matilda Mrs. b.
Wilmarth Fredk. B. salesman, b.
Powers Milton, insurance, b.
Powers Ralph, confectionery, b.
Powers May Miss, b.

Central Library of Rochester and Monroe County · City Directories Collection
House Directory supplement

142 Hill Henry F. Mr. & Mrs.
Burr Georgianna Mrs. b.
Burr W. H. Mr. & Mrs. b.
Hill Doris Miss, b.
Simonds Charles A. Mrs. b.
Bailey Harry L. collector, b.
Betz Lena Mrs. b.
McCormick George, b.
Webster Rebecca Miss, b.
Curry Elizabeth M. Miss, b.
142½ Grace Oliver, insurance
144 Strickland May D. Mrs.
Dietrich Clara Miss, b.
Baker Claire, clerk, b.
Sturdevant James, employment agency
Sturdevant Harry J. condctr. b.
Stone F. Charles, carpenter, b.
148 Lawler Elizabeth Mrs.
Lawler Linus, clerk, b.
Lawler Veronica Miss, b.
Roebuck Lillian Miss, b.
Armstrong Georgia Miss, b.
Donnelly Ella Miss, b.
Donnelly Catherine Miss, b.
LaCava Bert, driver, b.
Munroe Harry A. chauffeur, b.
150 Vacant house
154 Flynn Catherine Mrs.
Flynn Frank J. saloon, b.
King Austin Mrs. b.
Devitt Delia Miss, b.
Flynn Elizabeth Miss, b.
Flynn Marcella Miss, b.
156 O'Donnell Ellen Miss
Donahue Alice Miss, b.
Donahue Margaret Miss, b.
158 Cameron Jennie Mrs.
Johnson Harry L. clerk, b.
Cameron Donald, stenogr. b.
160 Vacant house
162 Murray W. Herbert, engineer
164 Fogarty Elizabeth F. Mrs.
Brady James F. machinist, b.
Fogarty Theresa M. b.
Fogarty Walter B. b.
166 Bruce Kate Miss
Bruce Eleanor, teacher, b.
Bruce Mamie Miss, b.
Bruce Anna Miss, b.
Bruce Jennie Miss, b.
170 Peer Abraham, foreman
172 Murphy Patrick, foreman
174 McFiggins Robert J. produce
176 Bice Linda Mrs.
Morgan Mabel Miss, b.
Loan Neil L. bookkeeper, b.

Adams St. crosses.

196 Lord Mary Mrs.
Hopper Fred A. mason
Brewster George Mr. & Mrs.
White Frederick, salesman
198 Onderdonk C. L. Mrs. dressmkr.
Cromwell Edward, bookkpr. b.
Brown Thomas H. barber
Gafner Samuel W. station agent
200 Qualter Martin G. clerk
McDonald Harmon D. finisher
Kellum Hanora Mrs. b.
Zimmerman Walter, chauffeur
Richardson Charles, builder
202 Livingston Catharine J. Mrs.
Livingston Alice M. Miss, b.
Livingston Gordon L. b.
Flynn Minnie Miss, b.
Hobbs Charles B. bookkeeper, b.
204 Lynch Philip, shipper
Bulger John P. foreman, b.
Bulger Elizabeth Miss, b.
206 Glasgow George H. clerk
Glasgow Lizzie Miss, b.
Glasgow Ella Miss, b.
208 Kelly James T. janitor
Kelly Nora A. Miss, b.
Kelly Catharine M. Miss, b.
Kelly James J. clerk, b.
210 Winans Theodore E. barber
212 Munce John, engineer
214 Atchison Margaret Miss
Bartholomay Frank J. laborer
216 Hanmer Nelson, farmer
218 Weider Mary Mrs.
Weider Fred'k. J. steamfitter, b.
Weider Anna F. Miss, b.
Weider Bertha M. Miss, b.
Weider Rena Miss, b.
222 Reed Emma I. Mrs.
224 Slout Frank, engineer
Slout Warren, laborer, b.
Bonser Harriett Miss
228 Hess Charles D. Mrs.
Alvord Ira, salesman, b.
230 Wilson Howard L. index mfr.
Wilson Emily D. music tchr. b.
Wilson Mary A. Miss, b.
Calkins Jason C. supt.
232 Hollister Albert J. bookkpr.
Coolidge Harriet Miss, b.

SOUTH FORD, from 33 West Ave., south, to Penn. R. R.; ward 3.

Right Side.

15 Bauman Christina Mrs.
17 Shillady Joseph C. cutter
Shillady Harry J. pressman, b.
Shillady William W. pressman, b.
19 Rohrer Charles H. depot agent
Day Lillie Mrs.
21, 23 Follansbee Bros. Co. tin plates
25 Engine Co. No. 4, Supply No. 1
31 Wickman George K. plater
33 Wombwell William H. boxmaker
35 Groat Frank, porter
37 Jackson Elizabeth Mrs.
Jackson Minnie Miss, b.
Snyder Edith Mrs. b.
r. Moyse James, mattress make.
Huss Theo. garage
39 Storin Bridget Mrs.

Central Library of Rochester and Monroe County · City Directories Collection
House Directory supplement

41 Williams Emerson
Williams Arthur E. inspector, b.
Williams Leon, helper, b.
r. Wright Daniel, coal
43 Ellis Wm. H. lumberman
Ellis Minnie L. Miss, b.
45 Henderson Michael, manager
Kavanaugh Ross T. clerk
Tobin John, waiter, b.
Bisnett James H. laborer, b.
49 Laufer Edward M. preserver

Walsh Place begins.

55 Schillinger Kate Miss
Schillinger Amelia Miss, b.
59 Walke Hattie A. Mrs.
Livingston Richard E. clerk
63 Casey Michael P. foreman
Bennett M. Earl, chauffeur, b.
Bennett Asa G. cutter, b.
65 McGrath James W. cutter
67 Sullivan Frank P. shoemaker
Rossiter John, motorman, b.
Rossiter Florence Miss, b.
Rossiter Catherine Miss, b.
69 Poindexter Charles, barber
r. Reeler Daniel W. porter
71 Doolin Thomas, bridgetender
73 Curran Joanna Mrs.
Curran Oswald, stenographer, b.

Troup St. crosses.

79 Folkstone Thomas A. saloon
81 Goodman John, shoemaker
Goodman J. Archie, shoemaker, b.
83 McMullen John E. piano mover
McMullen Raymond J. driver, b.
Wade John E. Mr. & Mrs. b.
87 Gleason Charles F. electrician
89 McMullen Julia Mrs.
McMullen Wm. C. piano mover, b.
McMullen Julia, furrier, b.
91 Wilferth Esther Mrs.
Ruger Eliza Mrs. b.

Waverley Place crosses.

103 Jackson George, machinist
105 Gilman Joseph L. finisher
Gilman George E. laborer, b.
Vahue Ellen P. Miss, b.
Doyle Laura Mrs. b.
Gilman Harriet G. b.
107 Flood Thomas J. lineman
109 Scott Thomas, baker
111 Davis Lucy Mrs.
Davis Anna Mrs.
Banks William, yardman, b.
Utter Frank, helper, b.
113 Deacon Fred. W. blacksmith
Stadler John F. cutter
Grow Theresa Mrs.
Forncrook Susanna B. Mrs.
Sharp William Mrs.
Collins Agnes H. clerk, b.
115 Doyle Minnie B. Mrs.
Skinner Frederick M. barber, b.

Atkinson St. crosses.

119 Stolz William L. coal
121 Stolz William L. coal
Britton Eliza Mrs. b.
123 Brown Wm. S. checker
Farrell Bernard
125 Kent Robert L. porter
127 Blanco Charlotte A. Mrs.
Blanco Edgar E. shoemaker, b.
Blanco William P. shoemaker, b.
129r. Talbot Amos T. driver
129 Quinlan Michael T. trimmer
Quinlan Bertha Miss, b.
Quinlan Grace, musician, b.
Quinlan William, chauffeur, b.

Adams St. crosses.

Left Side.

6 Henrich George, button maker
Marshall Oliver, agent, b.
Black John, filmmaker, b.
10 DiLaura Benjamin, stonecutter
14 Boyle William, plumber
16 Leonard Martha E. Mrs.
Leonard Herbert W. b.
Leonard Rosa S. Miss, b.
18 Quinn Frank, cook
Franey Mark, filmmaker
20 Price Nellie Mrs
Walsh Anna Mrs.
22 Martin Charles T. painter
24 Benjamin Arthur G. driver
Atkins Elizabeth Miss
26 VanNorder Eugene, shoemaker
Ashby James, decorator, b.
28 Darcy George
Darcy James P. driver, b.
Darcy Mary A. Miss, b.
Darcy George N. clerk, b.
Darcy Catherine M. Miss, b.
30 McGuire Alfred J. plater
Torkington Jennie V. Mrs. b.
Torkington Wm. F. plater, b.
Torkington Jennie E. inspector, b.
34 Redding Joseph F. freight agent
Redding Florence M. Miss, b.
Redding Leo P. student, b.
Redding Marie L. Miss, b.
36 Kingsbury Augusta C. Miss
Weiss Charles F. shoemaker
38 Hogan James F. foreman
Callahan James E. machinist
McWain Wallace W. b.
40 McCoy Cornelia A. shoemaker
42 Sturges Bernard, steamfitter
Coughlin Robert, coachman
Higgins George, laborer
44 Corcoran Libby Mrs.
Corcoran Leo G. shoemaker, b.

Spring St. ends.

50 Wackerman L. M. Mrs. costumer
Wackerman G. W. calcium lights
52 Gillette Wilson A. tobacconist
Hagen James, fireman
Duffy Minnie E. teacher
Duffy Louise A. Miss, b.
Duffy A. Jessie Miss, b.
Ellis John W. market

Central Library of Rochester and Monroe County · City Directories Collection
House Directory supplement

54 Ricey Katharine P. Mrs.
Ricey Fred W. mail clerk, b.
Ricey John L. clerk, b.
56 Garland Wm. G. trucks
58 Armstrong Henry R. carpenter
60 Hassan Midbury W. clerk
62 Griffin George, buffer
r. Dougherty & Donovan, blksths.
64 Thistle John A. forger

Troup St. crosses.

82 Goodrich Marian A. grocer, h.
82½ Glasko James, porter
86 Reed George A. optician
Parsons C. Adele, teacher, b.
Gorman Maria Miss, b.
88 Katsampes Peter A. confectioner
90 Young Rebecca E. Mrs.
Henderson George D. waiter, b.

Waverley Place crosses.

104 Kennedy Edward, tallyman
110 Burns Thomas J. bartender
112 Casterline Leland B. cutter
114 Clark William A. metal worker
Brockway Lottie D. timekpr. b.

Atkinson St. crosses.

Beaver St. ends.

130 Hughes Milton A. salesman
132 Morris William H. machinist

Adams St. crosses.

Rutland Alley ends.

152 Roundtree Spencer, bellman
154 Santee Ephraim B. tinsmith
Lee Lorenzo C. bellman, b.
156 Ashby Frances Mrs.
Silsby Clark, carpenter
Silsby John W. camera maker, b
Collins Thomas, bartender, b.
158 Feeney Patrick, machinist
Feeney Elmer, b.
Feeney William E. cutter, b.

SOUTH GOODMAN, from 259 East Avenue, southwest, to Highland Avenue; wards 12, 13, 14.

Right Side.

11 Moore Louis W. Mr. & Mrs.
Moore Leon W. tailor, b.
13 Wolcott James E. Mrs.
Wolcott George P. lawyer, b.
15 Kellogg C. S. Mr. & Mrs.
Kellogg Ruth L. Miss, b.
Kellogg Charlotte O. Miss, b.
17 Lampert Henry Mr. & Mrs.
19 Brodhead George H. Mr. & Mrs.
21 McCord Chas. C. Mr. & Mrs.
27 Cronise Adelbert Mr. & Mrs.
31 Bickford Edward C. Mr. & Mrs.
Bickford Mae E. Miss, b.
Bickford Edna B. Miss, b.
33 Applegarth Henry C. clergyman
Applegarth Margaret T. Miss, b.
35 Schuetze Richard Mr. & Mrs.
37 Miller Jacob Mr. & Mrs.
39 Enos Arthur B. Mr. & Mrs.
Enos B. Frank Mrs. b.
43 Field Lovasso Mr. & Mrs.
Field Howard H. clerk, b.
Field Harold L. manager, b.
Field Dorothy L. Miss, b.

Park Ave. crosses.

51 VanGrol Harry, gardener
DeWitt Isaac, b.
53 Myers Rachel P. Mrs.
57 Miller Thomas Mr. & Mrs.
Miller Thomas D. creditman, b.
Miller Stanley H. draughtsman, b.
63 Reed Charles L. Mr. & Mrs.
65 Hughes Charles E. Mr. & Mrs.
Hughes Loretta M. Miss, b.
67 Hood Charles C. Mr. & Mrs.
69 Clark Edward P. insurance
Gordon Lilah H. Mrs. b.
Gordon Harold E. salesman, b.
79 Benham Leon H. Mr. & Mrs.

Brighton St. crosses.

81 Plumley Charles C. driver
81½ Charity Arthur T. machinist
83 Joslyn Alvin F. Mr. & Mrs.
Palmer Lucinda C. Miss
85 McCook Margaret Mrs.
McCook Harold, clerk, b.
McCook Jennie Miss
McCook Elizabeth Miss, b.
87 Hinderland Fredk. W. gardener
89 Barnett John Mr. & Mrs.
Barnett Lewis J. carrier, b.
Barnett Louise E. Miss, b.
91 Vacant house

Harvard St. crosses.

103 Powell John W. painter
105 Collins J. Clarence Mr. & Mrs.
107 Crittenden George S. Mr. & Mrs.
Lux Fred Mr. & Mrs. b.
107 Lang Theresa J. Mrs.
Fisher Loretta, stenographer, b.
109 Doran James P. cashier
111 Barnes John B. shoemaker
Barnes Herbert C. printer, b.
Barnes Ernest J. B. shoemaker
Barnes Violet B. Miss, b.
113 Langmeyer Frank J. carpenter
Langmeyer Wm. rollermkr. b.
Langmeyer Joseph, teacher, b.
Langmeyer Mary M. Miss, b.
115 Knapp Anna M. Mrs.
Knapp Flora G. Miss, b.
Knapp Walter A. salesman, b.
Schwab Mary L. Mrs. b.
Knapp George J. salesman, b.
Knapp Linus G. salesman, b.
117 Brown Margaret Mrs.
Brown Elizabeth J. dressmkr. b.
Brown Julia A. manager, b.
Brown William, clerk, b.

Central Library of Rochester and Monroe County · City Directories Collection
House Directory supplement

119 Rich Charles W. salesman
Knight Mary Mrs.
Pardee Jennie G. Miss
Dorfer Joseph, woodworker
r. Dorfer George A. laborer
Dorfer George A. jr. shoemkr. b.
121 Boyle James B. electrician
123 Monroe-Goodman Garage Co.
Shumaker J. T. Motor Car Co.
125 Ryan John W. saloon

Monroe Ave. crosses.

137 Foster Lemuel E. Mr. & Mrs.
Gillette Emeline M. Mrs. b.
Greene Charles E. Mr. & Mrs.
139 Shaw Marvin B. Mr. & Mrs.
141 Bull Edward J. Mr. & Mrs.
Castor Benjamin D. Mr. & Mrs.
143 Read John S. physician
Slaughter Susan A. Mrs. b.
145 Cooke Cyrus T. Mr. & Mrs.
147 Harman Samuel P. Mr. & Mrs.
Harman S. Park, clerk, b.
Harman Margharita D. sec. b.
Harman Phebe A. teacher, b.
149 Heinrich William Mr. & Mrs.
151 Backus Harry E. Mr. & Mrs.
Flannery Catharine, nurse, b.
Staver Mabel, nurse, b.
153 Foster William P. Mr. & Mrs.
Nash Eliza Mrs. b.
Foster Sarah A. Miss, b.
Foster Eunice C. Miss, b.
Graves Jennie E. Mrs. b.
155 Achilles Charles B. Mr. & Mrs.
Brower Sarah E. Mrs. b.
157 Seabrooks Robert G. Mr. & Mrs.
159 Wilder Anna Mrs.
Wilder Lester O. student, b.
161 Mahon Mary J. Mrs.
Quinn P. Frank, b.
163 Bott George A. Mr. & Mrs.
Lynch John S. Mr. & Mrs.
Lynch Mary S. Mrs. b.
165 Lorscheider Mary A. Mrs.
Lorscheider Helen K. Miss, b.
Lorscheider Anna M. Miss, b.
Lorscheider John W. paper-boxes, b.
167 Gott James L. Mr. & Mrs.
Gott Marion M. Miss, b.
169 Rogers Winfield S. Mr. & Mrs.

Pearl St. crosses.

177 Schutt John F. Mr. & Mrs.
179 Carpenter Frank P. Mr. & Mrs.
Harman H. Percy Mr. & Mrs.
181 Brownyard John A. Mr. & Mrs.
Sill Henry M. Mr. & Mrs. b.
Kavanaugh James, shipper, b.
Covey Samuel S. compositor, b.
183 McCarthy Joseph R. salesman
McCarthy Nellie Miss, b.
McCarthy Richard P. clothing, b.
185 Staub Jacob F. Mr. & Mrs.
187 Street Walter T. Mr. & Mrs.
189 VanValkenburg Hobart Mr. & Mrs.
191 Wootton Henry Mr. & Mrs.
193 Cushman Abram H. Mr. & Mrs.
Cushman Montgomery, seedsman, b.
Cushman Wm. G. seedsman, b.
195 Gladwin Fredk. A. Mr. & Mrs.
197 Brimacombe Frank, grocer, h.

Richard St. crosses.

Erie Canal crosses.

203 Sherwood Shoe Co. shoe mfrs.

Karges Place ends.

329 Baker John F. carpenter
331 Jaferian Bedros, camera maker
337 Sylsberry James H. carpenter
339 Vacant house
339½ Trenkler John, fireman
341 Jones Elizabeth Mrs.
Beisheim Edward, driver
343 Siebert Florian F. carpenter
345 Murphy Robert T. helper
345½ Schubert Albertina W. Mrs.
347 Scheuner George, baker
349 Northrup George E. chauffeur

Clinton Ave. S. crosses.

353 Quanz Julia Mrs.
Quanz Edward, stereotyper, b.
Quanz George A. printer, b.
355 Miller Edward, driver
357 Kinsella Miles W. shoemaker
Kinsella Thomas, polisher, b.
359 Meyer Fred, bartender
361 Webster Frank M. butcher
363 Schafer William A. teamster
Schafer William J. teamster, b.
365 Beisheim John W. mason
367 Klenk Rosa M. Mrs.
Klenk Charles W. driver, b.
369 Alexander Henry E. mason
371 Wiest Thomas, sausage maker
371½ Schaefer Frank steam fitter
373 Miller Mary R. Mrs.
377 Schulz William J. bakery, h.
Weisenreder Louis, helper, b.

Caroline St. crosses.

385 Peckworth James, pianomaker
387 Comon Carl, carpenter
391 Lockhart George, painter
r. Hunt Edward W.
393 Linscott Fred E. jr. stereotyper
395 Held William F. salesman
Held Anna Mrs. b.

Benton St. crosses.

000 St. Mark's Lutheran Church
411 Patzwald Carl F. fireman
419 Wesgate George R. lithographer

Linden St. ends.

431 Herrimann Max L. painter
433 Bean Humphrey, tailor
435 Mulcahy Michael, policeman

Crawford St. ends.

Central Library of Rochester and Monroe County · City Directories Collection

443 Schneider Frederick, barber

Mulberry St. ends.

Rockingham St. ends.

Highland Park

Left Side.

10 Chase Benj. E.
Sheldon Florence M. Miss, b.
14 Dunn William H. Mr. & Mrs.
Dunn Charlotte Miss, b.
22 Whitney Warham Mr. & Mrs.
Whitney Charlotte Miss, b.
26 Hoyt Charles E. Mr. & Mrs.
Hoyt Emily M. Miss, b.
30 Edgerton Hiram H. Mr. & Mrs.
Edgerton Bessie D. Miss, b.
34 Ocumpaugh Edmund Mrs.
Ocumpaugh Louise Miss, b.
Ocumpaugh Grace Miss, b.
Munson Alice O. Mrs. b.
36 Bush Daniel W. Mr. & Mrs.
Bush Esther Dewey Miss, b.
Bush Mary Stone Miss, b.

Park Ave. crosses.

48 Donovan George H. Mr. & Mrs.
50 Garber Davis F. Mr. & Mrs.
50½ Kinney Walter E. restaurant
Kinney Olivia M. Mrs.
52½ Slawson F. E. Mr. & Mrs.
52 Voke M. Eliza Miss
Gifford Minnie E. Miss, b.
54 Mengerink John Mr. & Mrs.
Mengerink W. Karl, student, b.
54½ Metcalf Willard D. Mr. & Mrs.
56 Bortle William H. tinsmith
Bortle Addie E. Miss, b.
58 Oldham William, painter
60 Carroll Richard, gardener
Terry Thomas F. telephone mkr.

Harlem St. begins.

68 McGowan Thomas, chauffeur
70 Meulendyke Mina Mrs.
Meulendyke Laurence J. treas, b.
Zeeveld Alfie Mrs. b.
70½ Morgan Waldo J. Mr. & Mrs.
74 Vacant house
78 Grant J. Herbert Mr. & Mrs.
Grant Rolla C. Mrs. b.

Brighton St. crosses.

84 Hearn George Mr. & Mrs.
Ashton Frank F. supt. b.
88 Lansing Richard H. Mr. & Mrs.
90 Garnish John Mr. & Mrs.
r. Garnish John, stable
92 Kershaw Robert W. repairer
Cornell William, carpenter, b.
92½ Levi Nathan Mrs.
Levi Blanche Miss, b.
Levi Hortense Miss, b.

Harvard St. crosses.

94 Joffe Harris N. Mr. & Mrs.
96 Vacant house
98 Markus Jacob Mr. & Mrs.
100 Kipp Arthur J. Mr. & Mrs.
Clark Millard E. Mr. & Mrs.
VanVelsor Marie, bookkpr. b.
102 Wolfert Roman Mr. & Mrs.

Harper St. begins.

106 Harvey John Mr. & Mrs.
108 Carlton Harvey B. Mr. & Mrs.
Carlton Mabel E. Miss, b.
Carlton Ruth A. Miss, b.
110 Vacant house
112 Kolb Anna Mrs.
114 Amidon S. Judson, machinist
116 McAnarney Frank J. insurance
118 Hastings Alva T. Mr. & Mrs.
Leggett Elizabeth Mrs. b.
120 Long S. Lewis Mr. & Mrs.
Regan Neil W. Mr. & Mrs.
122 Wehle Louis J. Mr. & Mrs.
124 Vacant house
126 Spinks John B. Mr. & Mrs.
128 Buhr J. Henry, hotel
Clarke George W. bartender, b.
130 Ring Edward C. Mr. & Mrs.
132 Clonick Moses Z. Mr. & Mrs.

Monroe Ave. crosses.

134 Vacant house
138 Claflin Gardner E. Mr. & Mrs.
140 Burtis Ella J. Mrs.
Burtis Squire F. toolmaker, b.
Burtis M. Ethel, bookkeeper, b.
142 Finn John H. Mr. & Mrs.
142½ Stover Alfred Mr. & Mrs.
144 Foster William R. Mr. & Mrs.
Hoffer Lena Miss
Gilbert Webster B. Mr. & Mrs. b.
Shaw Elizabeth Miss, b.
146 Morris Heman W. Mr. & Mrs.
Morris Edward E. b.
Morris George W. student, b.
148 Ulrich George Mr. & Mrs.
White Charles F. Mr. & Mrs.
Gibbons Anna L. Miss, b.
150 Ross Allan C. Mr. & Mrs.
Fraser L. Allen Mr. & Mrs.
152 Judson Howard S. Mr. & Mrs.
154 Eckhardt John Mrs.
Eckhardt John R. civil engr. b.
Eckhardt Chester C. electr. b.
Appleton Claud R. Mr. & Mrs. b.
154½ Hoffman Amelia Miss
Wegman Lena Mrs. b.
Wegman Florence Miss, b.
Wilcox Harold A. Mr. & Mrs. b.
156 Hall Harry W. Mr. & Mrs.
Swift Ray L. Mr. & Mrs.
158 Hill Mary E. Mrs.
Vosburgh Ralph E. Mr. & Mrs.
Howell Mary E. Miss
Phromer Hattie Miss, b.
Cramer Anna Miss, b.
160 Haskins Edwin L. Mr. & Mrs.
Haskins Jessie E. mgr. b.
162 Klonick Zebulon Mr. & Mrs.
Klonick Isaac E. b.
Klonick Edward F. b.

Central Library of Rochester and Monroe County · City Directories Collection

164 Wheeler Edward Mr. & Mrs.
Wheeler Emma A. Miss, b.
Wheeler Alice L. Miss, b.
168 Clark Clara J. Mrs.
Clark Fred B. Mr. & Mrs. b.
Clark Mary E. Miss, b.
Thomas Ansel H. mgr. b.

Pearl St. crosses.

172 Perrin Orrin M. Mr. & Mrs.
Dalton Margaret Mrs. b.
Lanning Anna, clerk, b.
174 Stoddard Lydia L. Mrs.
Hooker Ernest J. Mr. & Mrs.
176 Dingman William B. Mr. & Mrs.
Witter Charles F. telegrapher, b.
Hall Mabel Sherry, china decrtr.
178 Knight James G. Mr. & Mrs.
Thorne Ermina Miss, b.
180 Duemplemann Louise F. Miss
Saurwein George K. electricn. b.
Schafer Joseph, salesman, b.
McCorkle Clayton J. draugtsn. b.
182 Schmidt Emil H. Mr. & Mrs.
184 Roscoe Harvey L. Mr. & Mrs.
186 Rice Marianna Mrs.
VanValkenburgh M. J. clerk, b.
188 Devereaux James J. Mr. & Mrs.
190 Parmelee W. Frank Mr. & Mrs.
Parmelee Ernest G. Mr. & Mrs. b.
192 Hennessy William H. Mr. & Mrs.
Wilcox William J. salesman, b.
194 Schwartz Valentine P. shoemkr.
Schwartz Val P. Mrs. dressmkr.
Sutton Carl Mr. & Mrs. b.
196 Dawson Cornelius Mr. & Mrs.

Richard St. crosses.

Erie Canal crosses.

200 Woldach Fred. K. florist, h.

Eisenberg Pl. begins.

334 Covert George H. laborer
336 Tousey Daniel E. watchman
338 Hewitt William G. moulder

Uniman Pl. begins.

340 Northrup Selah, laborer
342 Leckinger Harry W. cam. mkr.
344 Taylor George, wood carver
346 Leany Lizzie M. Mrs.
348 Ferge William, mason

Henrietta St. begins.

Clinton Ave S. crosses.

364 Ernisse John A. broommaker
366 Miller Henry, driver
368 Seager Fred, tinsmith

Caroline St. crosses.

378 Bell Elizabeth A. Mrs.
Bell James P. florist, b.
Bell John M. florist, b.
Bell Edward R. driver, b.
380 Allinger John, butcher
Furtner Louis, waiter, b.
382 Hamilton James H. carpenter
384 Senkpiel Carl F. tailor, h.
386 Baschnagel Gottlieb, engineer
388 Baschnagel Rudolph, engineer
390 Beisheim John H. laborer
392 Glitch John G. teamster
394 Helfer Frank, gas fitter

Benton St. crosses.

400 Homann Frank G. A. buyer
404 Ehman William, butcher
408 Crowley Edwin, jr. plater
412 Chochard Victor, machinist
416 Knight Merton J. lithographer
Knight Alfred H. stenogr. b.
Knight Avis C. Mrs. b.
Morrison Stewart, motorman, b.
420 Krautwurst George F. shipper
Krautwurst Fredk. shipper, b.
Krautwurst Andrew C. clerk, b.
424 Mattingly Frederick J. printer
428 Klein Benjamin, inspector

Yale St. ends.

434 Schreiber Louis, laborer
Schreiber Freda, stenographer, b.
438 Ganss Henry, furrier
Ganss William, furrier, b.
Ganss Henry, jr. furrier, b.
Ganss Mildred E. operator, b.
Ganss Lillian, stenographer, b.
Ganss Elsie G. finisher, b.
442 Young Charlotte Mrs.
Young Dougal E. reporter, b.
Hagerman Fred B. painter, b.
446 Smith William C. moulder
Simmons Francis, decorator, b.

Bly St. ends.

SOUTH UNION, from 159 East Avenue, southwest, to 20 Pearl; wards 12, 4.

Right Side.

Court St. ends.

11 Bennett James H. Mr. & Mrs.
Bennett George Mr. & Mrs. b.
Wilcox Ernest Mr. & Mrs. b.
Davis George Mr. & Mrs. b.
Williams William Mr. & Mrs. b.
11½ Maunder Anson Mr. & Mrs.
Stanton James, automobiles, b.
McLeod William Mr. & Mrs. b.
15 McInnes Mary Mrs.
McInnes Alexander W. finisher, b.
McInnes William B. foreman, b.
Ashmore John, clerk, b.
Walsh Richard, mgr. b.
17 Parmelee J. H. dentist
Crews J. W. physician
19 Wilkinson Ellen A. Mrs.
Wilkinson Loretta DeS. tchr. b.
Wilkinson Jeanne F. teacher, b.
Jones S. Whyland, clerk, b.

Central Library of Rochester and Monroe County · City Directories Collection
House Directory supplement

21 Rogers Charles H. Mr. & Mrs.
Baker Delman H. Mrs. b.
Rogers George M. stockkeeper, b.
23 Cummings John T. Mr. & Mrs.
O'Dea Catherine Mrs. b.
O'Dea Mary R. Miss, b.
27 Jacobi Sigmund Mr. & Mrs.
Jacobi Alexander, cutter, b.
Jacobi Irene Miss, b.
Tichner Jacob, tailor, b.
Simon Jonas R. insurance
29 Adams Thomas Mr. & Mrs.
Payne Elizabeth A. Mrs. drsmkr.
31 Crawford Clayton C. Mr. & Mrs.
Crawford Donald S. surveyor, b.
35 Warner Hiram C. Mr. & Mrs.
Gillis Sadie, dressmaker, b.
37 Wright William G. Mr. & Mrs.
Laidlaw Howard Mr. & Mrs. b.
Wright Cornelius R. student, b.
Wright W. Halbert, student, b.
39 Punch Mary T. Mrs.
Punch Frederick B. teller, b.
Punch William R. cashier, b.
39½ Shaw F. Ernest Mr. & Mrs.
41 Cooksley Wm. T. Mr. & Mrs.
45 Moody Horace H. Mr. & Mrs.
Moody Horace S. barber, b.
Moody Howard B. restaurant, b.
Moody Claudia L. Miss, b.
47 Whitney Charles R. Mr. & Mrs.
Whitney Arthur C. bookkeeper, b.
49 Howland Fannie B. Mrs.
51 Lovejoy Ira A. Mr. & Mrs.
Olin Phebe B. Mrs. b.
Sherman M. Adella Miss
57 Wolcott Edwin H. physician
Gardner George Mr. & Mrs.
Williams Herbert G. Mr. & Mrs.
61 Turner Harriett M. physician
Russ Louise F. Miss, b.
Sprout Mary, bookkeeper, b.
Kay Eva, nurse, b.
Pierce Sophia Miss, b.
Burd Merritt C. clerk, b.
63 Richardson Eleanor H. Mrs.
Richardson Wm. J. H. b.
65 VanOrder Matthew Mr. & Mrs.
VanOrder Jessie, cashier, b.
VanOrder Gladys E. bookkpr. b.
r. Clark Albert E. Mr. & Mrs.
67 Young Charles E. Mrs.
69 Force Charles C. Mr. & Mrs.
Mordoff Jane Mrs. b.
71 Butler Larena A. Miss
Butler Sarah L. Miss, b.
Holdridge Ella Mrs. b.
Holdridge Lotta C. Miss, b.
Ruff Anna Miss, b.
73 Burns Julia A. Miss
Burns Sarah C. Miss, b.
Burns Frances C. Miss, b.
Dodd Margaret Mrs. b.
Cleary Edward, lawyer, b.
Smith Guy, mgr. b.

George St. ends.

75 Gordon Henry R. Mr. & Mrs.
Middleton Wm. H. bookkeeper, b.
Wootton Jennie, bookkeeper, b.
77 Sayre Benjamin H. Mr. & Mrs.
Lockwood Dorothy L. shoemkr. b.
79 Sheffield Arthur C. Mr. & Mrs.
Lieberman Alfred Mr. & Mrs.
81 Day John W. Dr. & Mrs.
83 Oberlies Joseph H. Mr. & Mrs.
85 Rice Henry Mr. & Mrs.
Rice Sydney F. actor, b.
87 Jones Gertrude M. Mrs.
Jones Gertrude Minnie Miss, b.
Jones W. Martin, jr. Mr. & Mrs. b.
Jones Abram N. student, b.
89 Straus Abraham, clothing
Moerel Clara Mrs. b.
Straus Hannah Miss, b.
Straus Sophia Miss, b.
93 Kennedy James, elevatorman
Kennedy Elizabeth J. Miss, b.
95 Stuart Hugh E. Mr. & Mrs.
Stuart Adelaide Miss, b.
Stuart Nellie V. Miss, b.
97 Mandeville Fredk. A. Dr. & Mrs.
Fichtner Louise R. Miss, b.
Fichtner Katherine E. Miss, b.
99 Conlon Elizabeth F. dressmaker
Conlon Nellie M. Miss, b.
Conlon Anna L. Miss, b.
Fitzgerald Ella A. clerk, b.
103 Sanders Bert C. Mr. & Mrs.
Wilson Samuel N. Mr. & Mrs.
105 Wilferth John A. lather
Wilferth Lawrence I. bookkpr. b.
Bennett Arthur D. lather, b.
109 Schlick Caroline A. Mrs.
111 Palmer Griff D.
Palmer S. Elizabeth Miss, b.
Palmer Carl G. clerk, b.
113 Noxon George Mr. & Mrs.
Noxon Clute E. bookkeeper, b.
Noxon Kittie Miss, b.
Noxon Harriet V. telegrapher, b.
113½ Daley Libbie Miss
115 Scofield Giles T. Mr. & Mrs.
Scofield G. Rolfe, clerk, b.
119 Vacant house
121 Campbell Leslie, tailor
Radford Sidney, mason, b.
Gardner Dwight N. b.
Jones Vincent E. b.

Ballou Place ends.

125 White Edward G. salesman

Monroe Ave. crosses.

Griffith St. ends.

143 Finch Theodore W. salesman
145 Gamrod John, plumber
147 Diliberto Gaudolfi, laborer
151 Zwick Sarah J. Mrs.
Burger Charles H. machinist
Biesenbach Scholastica Mrs.

Central Library of Rochester and Monroe County · City Directories Collection
House Directory supplement

153 Hahn Gertrude Mrs.
Hahn Clara Miss, b.
Hahn Edw. A. bookbinder, b.
Hahn Leonard, butcher, b.
Hahn Elizabeth Miss, b.
Merron Mary Miss
155 Klem John H. barber
Liebeck Anna Miss
157 Stephens George P. supt.
Keefe Marie A. shoemaker, b.
159 O'Brien Daniel W. clerk
Tracy Bessie M. stenographer, b.
O'Neil Lillian, clerk, b.
161 Brown C. Anna
Brown Lillian M. clerk, b.

Left Side.

8-12 Jeffreys L. A. Co. boarding and livery stable.—*See back cover*
14 McNall Arthur, automobiles
16 Whitenack Mary A. Mrs.
Kelly Peter, finisher, b.
Rice Clark, carpenter, b.
Graves Clifford, glazier, b.
Graves Leon, glazier, b.
Ford Leon, piano maker, b.
Redmon Harry, fireman, b.
McMillan Converse, chauffeur, b.
Rew Edgar, milkman, b.
Warner James, jewelry, b.
Clark Robert, finisher, b.
Fisk Ada, teacher, b.
Fisk Florence, stenographer, b.
Leighton Sarah, teacher, b.
Armstrong John Mrs. b.
Armstrong Samuel, b.
20 Irvin Roland K. salesman
McAuliffe Samuel, inspector, b.
Kohn Bert, salesman, b.
r. Webb E. E. garage
24 Payne John N. Mrs.
Payne Anne M. Miss, b.
Richman Ray D. physician, office
28 Rose Elizabeth A. Mrs.
Calkins William E. Mr. & Mrs.

Dryer Alley begins.

34 Parry Frank G. mgr.
36 Landauer Simon, physician
Cramer Imogene Mrs.
Cramer Ross R. b.
Alguire Leo, clerk, b.
38 Herman John B. Mr. & Mrs.
40 Schaefer Henry A. Mr. & Mrs.
Myers Ida I. Miss, b.

Gardiner Park begins.

48 Welch Mary A. Miss
Gagan Katherine M. Mrs. b.
Welch Winnifred A. Miss, b.
Welch Nora A. Miss, b.
50 Chaffee David J. physician
Boddy Cora A. Mrs. b.
Boddy Florence C. Miss, b.

Chapman Alley begins.

54 Briggs Frances R. Mrs.
Briggs Louis C. mgr. b.
Briggs Florence O. Miss, b.
56 Fenner Clarence A. Mr. & Mrs.
56½ Howe Henry B. Mr. & Mrs.
r. Palmateer Nicholas, laborer
Bookstaver Lee b.
Howard John salesman, b.
58 Hallock James M. Mr. & Mrs.
60 Present Philip Mr. & Mrs.
Present Rata L. Miss, b.
62 Danks Durward E. Mr. & Mrs.
64 Ellis Belle Mrs.
Ellis France M. hair worker, b.

Canfield Place begins.

68 Lambright Herman W. Mr. & Mrs.
Weeks James A. b.
70 Hallock Myrtle Miss
70½ Wheeler Edward jr. Mr. & Mrs.
72 Radtke Carl Mr. & Mrs.
72½ Prescott Anna Mrs.
Prescott Albert J. real estate, b.
74 LaFrance Sarah E. Mrs.

Buena Place begins.

82 Findlay Ernest S. Mr. & Mrs.
Coulson Mabel Miss, b.
Rust Bertha Miss, b.
84 Feiock Bernhard Mr. & Mrs.
Feiock Bernice Miss, b.
86 Peters William R. Mr. & Mrs.
Peters Harriett A. Miss. b.
88 Sanford Marcus B. Mr. & Mrs.
Sanford Nelson P. lawyer, b.
Sanford Marie R. Miss, b.
90 Harpending Elida Mrs.
Jump Elizabeth Mrs.
Cormick Helen, operator, b.
Schlicht Adelaide Mrs. b.
White Addie, stenographer, b.
Leiblee Edward E. Mr. & Mrs.
Kane Louisa Mrs. b.

LaFayette Place begins.

114 Miller Charles, laborer
Rowley Jennie M. dressmaker
118 Barrett Beatrice Miss
r. Thomas Wm. H. lather
120 Hendee Victor Mr. & Mrs.
Hendee Victor, jr. clerk, b.
Hettig Joseph W. Mr. & Mrs.
Lightcap Helen Mrs.
Copp John, mgr. b.
Tomlinson Ed. J. auto expert, b.
Nichols Helen A. Miss
Gillette Harriet I. Mrs. b.
Nichols Georgia P. Miss, b.
122 Smith S. Arthur Mr. & Mrs.
124 Miller Frances E. Mrs.
Miller Harry C. salesman, b.
Miller Howard, shoemaker, b.
126 Streicher William Mr. & Mrs.
128 Bradfield Wm. W. Mr. & Mrs.

Central Library of Rochester and Monroe County · City Directories Collection
House Directory supplement

132 Saunders Grace M. Miss
McChesney Mary Mrs.
Spoth Rudolph, b.
Farmer Albert J. Mr. & Mrs.
Foley Thomas A. janitor
134 Dunham Earl K. Mr. & Mrs.
Acker Carl Eugene Mr. & Mrs.
Angle Homer E. Dr. & Mrs.
Farr James W. bookkeeper
Farr J. Wendall Mrs. music tchr.
Codington Mary Mrs.
King Evelyn M. stenographer, b.
Liddle Clara, b.
136 Beebe Chester C. Mr. & Mrs.
Houck Edith C. Miss
Emmert Karl, painter, b.
138 Prentzlien Herman Mr. & Mrs.
Parmenter Fred A. Mr. & Mrs.
Israel William Mr. & Mrs.

Monroe Ave. crosses.

146 Hibbs Lulu Mrs.
Hayden Frank E. detective
Frantz Albert, foreman
148 Ollis Salvatore, laborer
Palermo Antonio, laborer
Carey Peter, laborer
Sarrica Ottairo, laborer
150 Meyer George H. collector
Waldron Arthur H. machinist
152 McNamara Edmund E. conductor
McPhillips Michael J. driver, b.
154 Cavanaugh Margaret Miss
Cavanaugh Fannie Miss, b.
Cavanaugh Genevieve Miss, b.
156 Patten Susan Mrs.
Patten Anna Miss, b.
Thompson Fred, chauffeur
160 Blakeney Anna M. Mrs.
Watson William F. painter, b.
Weidenborner Louise, operator, b.

SOUTH WASHINGTON, from 145 Main West, south, to 26 Atkinson; wards 1, 3.

Right Side.

0 B., R. & P. Ry. building

Erie Canal crosses.

31 Darrohn Ellen G. Mrs.
Darrohn Anna M. Miss, b.
Beers Leroy F. Mr. & Mrs. b.
Hulme Morgan L. Dr. & Mrs.
Kinney Elinor Miss, b.
33 Craig Oscar Mrs.
Varnum Jonas P. Mrs. b.
37 Chamberlain Mary D.
Beggs George E. treas. b.
Flory George L. automobiles, b.
Parsons Helen Miss, b.
Cunningham James Mrs. b.
Kline Webster H. b.
Jameson Percy R. b.
Bradford Sarah H. Mrs. b.
Crennell Mary Miss, b.
Whitney James M. Mrs. b.
39 Backus Azel Mrs. b.
Worth Maud Miss, b.
Murphy William Mrs. b.
Jenkins Frank E. insurance, b.
Harris Edward M. b.
Kiehel Constantine D. lawyer, b.
41 Vacant house

Spring St. crosses.

57 Kent John H. Mrs.
Kent Ada H. Miss, b.
65 Robinson Charles M. Mr. & Mrs.
67 Robinson Arthur Mr. & Mrs.
69 Ingelow Walter Mr. & Mrs.
Ingelow John Mr. & Mrs.
Ingelow Carrie Miss, b.
71 Hamilton Arthur S. Mr. & Mrs.

Troup St. crosses.

83 Miller Edward R. harness maker
85 Salisbury Elon G. Mr. & Mrs.
87 Arnold Eugene H. Mr. & Mrs.
Arnold Walter W. teacher, b.
Arnold James B. architect, b.
VanDeVenter Julia Mrs. b.
89 Thorn Celinda H. Mrs.
Steen Anna Miss, b.
McCartney Aletha Miss, b.
Wallace Emma L. nurse, b.
91 Natt Frank V. policeman
93 Burgess Lena O. Mrs.
Gillard Bessie Mrs. b.
Wheeler John, real estate, b.
Barnum Fred, stenographer, b.
McDonald Murray, b.
Miller Earl, salesman, b.
Rector Edwin, wire chief, b.
95 Natt Elizabeth Mrs.
Natt Charles A. electrotyper, b.
Natt Harriet Miss, b.
Natt Jessie Miss, b.
Coran Charles, teacher, b.
97 Dunlap Fannie L. Mrs.
Dunlap Fannie L. Miss, b.
Dunlap Christine A. Miss, b.
Dunlap Florence A. Miss, b.
99 Priest Arthur E. manager
Dallas James, bookkeeper, b.
101 Tracy Herbert L. Mr. & Mrs.
103 Dean Harriet I. Mrs.
105 Brennan Lawrence S. millinery
Brennan Mary, milliner, b.
Ferguson Margaret L. Miss, b.

Left Side.

4 James Mary A. Mrs.
Lynch Ignatius S. cutter
8 Perrez Albert, market
10, 12 Monroe Pharmacal Co. chemists
Vogel A. office

Melvin Alley begins.

16 Hayner Norman C. Co. warehouse
18 James W. T. & Son, broom supps.
r. Rochester, Buffalo & Syracuse Packet Line

Erie Canal crosses.

Central Library of Rochester and Monroe County · City Directories Collection

32 Rochester Public Health Assoc.
Bennett Ira, janitor
36 Branscomb John Y. salesman
Jolley A. J. Mr. & Mrs. b.
O'Hern Joseph, teacher, b.
Hollister Helen Miss, b.
38 Sabin Stewart B. musician
Sabin Evelyn C. Mrs. music tchr.
vonderLancken Francis, artist
Close Helen E. Mrs.
Lockridge Lillian Mrs.
00 Bevier Memorial building

Spring St. crosses.

56 Rochester J. H. Mrs.
Gorton Frances S. Mrs. b.
VanEvrie Catharine R. Miss, b.
60 Mudge A. W. Mr. & Mrs.
Mudge Marion Miss, b.
62 McCoy William S. Rev. & Mrs.
64 Fay Stephen C. Mr. & Mrs.
Parsons Charlotte A. Mrs. b.
Webster Wm. F. Mr. & Mrs. b.
66 Hathaway Henry B. brewer
Averill Robert Mr. & Mrs. b.
68 Stoddard E. V. Mrs.
Stoddard E. Vine, b.

Troup St. crosses.

90 Simpson George E. Mr. & Mrs.
94 Howe Mary A. Mrs.
Howe Minnie I. Miss, b.
Howe Charles F. b.
96 Willett Hanora Mrs.
Brown Anna M. Mrs.
Brown William P. stenographer, b.
Brown Frederick E. electrician, b.
Bridgeman Jane M. Mrs. b.
98 Houseman Cora Miss
Ayen Carl F. gasfitter, b.
100 Ayen Charles, foreman
Goehringer Anna M. Miss, b.
102 Rowley Alonzo C. saloon
104 Hirose Harry S. Mr. & Mrs.
McMyler William F. steward
Jackson Major T. salesman
Miller Leon Mr. & Mrs.

SOUTH WATER, fr. 103 Main East, south, to Erie Canal; ward 4.

Right Side.

5 Post Express Printing Co. publishers Post Express.—*See front colored page*
13 Meyn Lithographing Co. *2*
McLean-Ward Fibre Case Co. *3*
15 Morse C. H. & Son, rubr. stamps
15½ McMillan W. S. office *0*
21 Vacant shop
23 Davis & Steele Co. printers *2*
Rochester Spectacle Co. *3*
Roch. Surgical Appliance Co. *4*
Thiessen & Masters, laundry *5*
25 Cowles A. B. die cutting
Interstate Printing Co. *3*
Bosworth Specialty Co. leather goods *4*
Alling Ink Co.
27 Burnett Printing Co.—*See page 956*
31 Sauer Frank J. carpenter
Roch. Variety Woodworking Co.
33 Stuart H. E. carpenter *2*
VanWoert F. painter *3*
Genesee Pattern Works
35 Scheck Jacob, carpenter
37, 39 Young's Wrought Iron Works Inc.
30 Archer Mfg. Co. barber chairs
Rochester Shellac Co.
Lombard Mfg. Co. *3*
00 Rochester Railway & Light Co.

Left Side.

8 Heidell Lafayette, saloon
10 Miller F. E. shoemaker
12, 14 VanHoesen F. P. Co. window shades
00 Stage Entr. to Cook Opera House
36 Walters W. W. Co. boots & shoes
Specialty Shoe Co. The
42 Hart A. V. garage

SPENCER, across Cliff, west, to 174 Lyell Ave.; ward 9.

Right Side.

30 Rochester Seed Co.

Cliff St. crosses.

Barker Place begins.

60 McKelvey Wm. S. investigator
McKelvey Ida E. Miss, b.
McKelvey Lois E. teacher, b.

Lake Ave. crosses.

108 Harrington Frank Mr. & Mrs.
110 Roberts Charles W. Mr. & Mrs.
Fassanella James V. tobacconist
112 Deyo Otis W. Mr. & Mrs.
Melder Madeline V. Miss, b.
114 Poppy Julia E. Miss
Iglick Jacob, canvasser
Iglick Louis, clerk
128 Smyth Joseph C. cashier
134 Houck Charles W. inspector
Wolter Alphonse, woodworker
138 Lays George Mr. & Mrs.
142 Heughes John C.
Heughes Ruth L. Miss, b.
148 Aitken Anna Mrs.
Aitkin Wilford, clerk, b.
Aitken Stanley G. clerk, b.
Hemmerley Fred W. clerk, b.
154 Mitchell George, engineer
Hicks Lawrence, glass cutter, b.
O'Shea Frank, woodworker, b.
162 Moon James E. Mr. & Mrs.
Moon Charles N. finisher, b.
168 Fogg D. Beverly Mr. & Mrs.
Wood George T. Mr. & Mrs. b.

Central Library of Rochester and Monroe County · City Directories Collection

170 McGraw Tillie Miss
176 Sweeney Sarah Mrs.
Sweeney Frank, bartender, b.

Frank St. crosses.

190 Cook M. Frank, artist
198 Holahan John S. Mr. & Mrs.
Walsh Mary Mrs. b.
Walsh Mary E. Miss, b.
McCracken Patrick J. fireman, b.
202 Nivling Samuel T. Mr. & Mrs.
204 Reikenberg Frank Mr. & Mrs.
Dorrer Anna Mrs. b.
210 Chapin Charles Mr. & Mrs.
218 McLean Daniel T. Mr. & Mrs.
Fitzgerald Katherine, bookkpr. b.
222 Turner Thomas, tinsmith
Turner Addie A. Miss, b.
Turner Bertha S. Miss, b.
Turner Clinton J. b.
Turner Lois Miss, b.
224 Whitcomb George R. Mr. & Mrs.
Whitcomb Grace M. Miss, b.
226 Moyes James E. finisher
230 Redmond E. M. lawyer
Redmond Edmond, editor, b.
238 Hamilton George, machinist
Hamilton Fred. W. surveyor, b.
Hamilton Eleanor E. Miss, b.
244 Hayward Charles, gardener
250 Mitrano Giovanni, laborer
258 Reese Fred H. matches
264 Iacelli Louis, printer
268 Honan John E. moulder
Honan John E. jr. moulder, b.
Honan Alfred T. fireman, b.
Honan Raymond J. moulder, b.
272 Smith Samuel, variety store, h.

Left Side.

Cliff St. crosses.

39 Higbie Geo. K. & Co. seeds
Gunson R. J. & Co. seeds
45 Rich Giuseppi, laborer
51 Lombardo Mariane Mrs.
Camelio Luigi, laborer
59 Gliottone Pasquale, foreman
65 Paskal Louis, milk
Santagelo Rocco, laborer, b.
71 Rice Fenton A. woodturner

Lake Ave. crosses.

115 Bell Emma
Bell Hannah, Miss, b.
McWeeney Catherine F. b.
McCarthy Ellen Miss, b.
Rice Thomas W. Mr. & Mrs. b.
121 McCarthy Florence J. bookkpr.
Ronan Ellen Mrs.
Ronan Martha Miss, b.
000 Duffy Malt Whisky Co. garage
135 Frear Bros. stable
Butler James, h.
Butler John E. plasterer, b.
Butler William H. plasterer, b.
139 Brown Libbie J.
Huck Margaret, teacher, b.
r. Warth Frank E. driver
141 Crawn Edward C. camera maker
147 Nolan P. J. stable, h.
O'Connor Mamie Miss, b.
Casey Andrew D. inspector, b.
155 Dulmage Harry, camera maker
159 Winegard Frank P. driver
163 Geyer Albert V. cabinetmaker
Scott William, pressman, b.
Scott Frank J. teamster, b.
169 Snyder Clifford, grinder
175 Creighton Anna Mrs.
Creighton Mary Miss, b.

Frank St. crosses.

187 Kinsey James Mr. & Mrs.
191 Dowd George B. Mr. & Mrs.
197 Smith Alice E. Mrs.
Decker Frank, insurance
203 Crooks Hannah, tailoress
Crooks Jared C. b.
209 Nodyne Emma, secretary
Thompson Luella, retoucher, b.
217 Vacant house
221 Conway Peter, pedler
225 Penny Howard Mr. & Mrs.
227 Freeland Harry W. Mr. & Mrs.
229 Burke John J. fireman
Girk John, teamster, b.
231 Sherman John A. machinist
Lee Charles W. watchman, b.
239 Kelly Edward J. tinsmith
McLean Hannah Mrs.
McLean John, chauffeur, b.

SPIEGEL PARK, from 1310 Clifford Avenue, north, to 93 Jennings; ward 22.

Right Side.

16 Taylor Julia Mrs.
DeLong Peter, b.
20 Bach John C. carpenter
Bach Fred, carpenter, b.
24 Krueger John, tailor
Krueger Alvin, metal worker, b.
28 Howorth Mary Mrs.
Howorth Richard H. millwright, b.
Trinkel Joseph, instrument mkr.
Kate Harrison, shoemaker, b.
40 Frelier John, machinist
56 Nickel John, button maker

Left Side.

19 DeMallie Albert A. steamfitter
29 Shields John, carpenter
33 Stock John, laborer
Stock Joseph, telegrapher, b.
39 Helfrich George P. mason
43 Werner Morris, finisher
Spiegel August, woodworker, b.
Spiegel Rosina, tailoress, b.

SPIES ALLEY, fr. Yack Alley, south; ward 11.

Central Library of Rochester and Monroe County · City Directories Collection
House Directory supplement

SPRING, from 79 Exchange, west, to 44 S. Ford; ward 3.

Right Side.

10 Dunham F. J. coal and grain
12-16 Sloan Samuel & Co. warehse.

Pine St. crosses.

18 Garvey Patrick, blacksmith
20 New York Auto Tire & Supply Co.
22 Schirck Edward, machinist
24 Weider J. A. harness maker

South Fitzhugh St. crosses.

60 Congdon Richard, carpenter

School Alley crosses.

66 Buchhecker August, photogrphr.
68 Osborne James P. carpenter
70 Eckhart Gussie Mrs.
Eckhart William, decorator, b.
72 Swift H. A. gold leaf
76 Kiernan & Monaghan, blacksths.
00 The Columbia

Plymouth Ave. crosses.

00 Mechanics Institute

Utah Alley crosses.

102 The Jenkinson
Leighton William T. b.
Piester William L. salesman, b.
Powis Mary M. b.
Rodger James N. manager, b.
Ryan Charles W. Mr. & Mrs. b.
Couch George J. editor, b.
Rockwood D. C. civil enginr. b.
Rogers Mary E. Mrs. b.
Rogers Minnie Miss, b.
Harris Julia Miss, b.
Black Belle Miss, b.
Ashton Sybil Mrs. b.
Bancroft Sheldon, b.
Harris Samuel, salesman, b.
Mertz Ada Miss, b.
Kane Owen J. sec. b.
Gannon Margaret Mrs. b.
McCarthy Marie F. Mrs. b.
Dow Roy B. sec. b.
Russell Frank A. sec. b.
Joslin Lucy M. bookkeeper, b.
Colby J. Raymond Mr. & Mrs. b.
Thomas Richard E. Mr. & Mrs. b.
Cosgrove Anna M. nurse, b.
Odam Louise, nurse, b.
Weaver Margaret, milliner, b.
Ellison Isabelle, cashier, b.
Cole Claud R. solicitor, b.
Baer John T. salesman, b.
Hess John H. Mr. & Mrs. b.
Morey Julia A. Mrs. b.
Frazer Mary Miss, b.
Connor Mary G. nurse, b.
Voss Sophia D. hairdresser, b.
Benedict Jessie, stenographer, b.
Naughton Anna M. bookkpr. b.
Toan Carlos J. lawyer, b.
Langdon Margaret, clerk, b.

The Jenkinson continued.
Logan James, printer, b.
Frye Jennie Mrs. dressmaker, b.
Jones Jennie Mrs. b.
Curtis Philip H. b.
Smith A. D. typewriters, b.
Osborne Selden Y. clerk, b.
Nobles Elizabeth A. Mrs. b.
Doyle Mary Miss, b.
Baker Herbert, accountant, b.
000 Bevier Memorial building

S. Washington St. crosses.

130 Burke William B. hardware
Hall Louise M. Miss, b.
Hall Sarah M. Miss, b.

Goldsmith Place crosses.

150 Reynolds Library
Collins Alfred S.
Collins Anne R. librarian

Hemlock Alley begins.

160 Irondequoit Chapter House, D. A. R.
Wall Margaret A. Mrs. hsekpr. b.
170 Montgomery Club
Chapin Louise P. Mrs.
174 Dewey Charles A. physician
180 Farrell Matthew M. clerk
Donovan James Mrs. b.
182 Lowenguth William, tailor
Lowenguth Joseph, b.

Caledonia Ave. crosses.

200 Hammer Frank, laborer
204 Moore Charles F. waiter
Austin Lewis, waiter, b.

Favor St. crosses.

214 Parker John B. barber
Pidgeon Louis, porter, b.
216 Parker Charlotte Mrs.
218 Good Richard, laborer
220 Epps Robert, barber
Weeks Albert, laborer, h.
222 Spears John, laborer

Left Side.

3 LeMoyne George H. barber
11 May & Webster, stable

Pine St. crosses.

17 Gove & Hopkins, horseshoers
19 Willig C. Edward, carpenter
21 White William J. hotel
Lyman Oren E. bartender, b.
White Phoebe Miss, b.
Atchison Albert T. porter, b.
23 White William J. hotel
25 Silverman Solomon, tailor
27 VanScoyk Jasper W. painter
Stell Catherine Mrs.
29 Rochester Dried Beef Co.
31 Barber Hendrick, grocer
33 Barber Hendrick, grocer
Barber Lucy M. Miss, b.
Barber Paul T. driver, b.

Central Library of Rochester and Monroe County · City Directories Collection

37 Bascom & Morgan, plumbers

S. Fitzhugh St. crosses.

51 Reynick John G. shoemaker
61 Miller Edmund R. harnessmaker

School Alley crosses.

63 Schaffer Max, tailor
Barry Hannah Mrs. h.
Barry May L. Miss, b.
Weber Joseph, barnman, h.
65 Pendrie John S. carpenter
67 Humphrey George P. old books
D'Avino Vincenzo, laborer, h.
D'Avino Domenick, laborer, b.
Rowland Merriman, clerk, h.
Briggs George, driver, b.
69 Gleason Thomas E. machinist
73 Barnhart Henry M. messenger
Brown Fred W. carpenter, b.
Phillips Charles A. butcher
Geddis David F. advertising agt.
Young Blanche A. Mrs.
Smith Willis C. clerk, b.
Hough J. Douglas
75 Henry S. Madison, collector
Randolph Handy A. restaurant
77 Seel J. A. Co. grocers
79 King Edward S. shipper
Mack George L. blacksmith
Dowler Fred B. filmmaker
Vroman Royal, driver
Loughington William, moulder
Crary Harry B. painter
Bliss Walter, switchboardman, b.

Plymouth Ave. crosses.

00 First Presbyterian Church

Utah Alley crosses.

111 Colony Anna M. Mrs.
Colony Anna C. Miss, b.
Colony Margaret B. Miss, b.
Colony C. LaMont, student, b.
Colony Edna M. teacher, b.
Colony Clarence M. civil engr. b.

S. Washington St. crosses.

127 Rogers Clinton Mr. & Mrs.
Rogers Rochester H. b.
Rogers Helen Miss, b.
135 Mathews Robert Mr. & Mrs.
French Eliza H. Miss, b.

Goldsmith Place crosses.

143 Wild Anna E. M. Miss
Wild Paul C. b.
Wild Marcellus E. b.

Livingston Park begins.

163 Livingston Park Seminary
Rebasz Wm. M. Mr. & Mrs.
Rebasz Janet M. Mrs. b.
175 Owen Edwin B.
VonKanzler E. C. S. Mrs. med. electrician
177 Kenney Earl, chauffeur
Brewer Joseph, waiter
179 Harwood Joseph W. carpenter
Burton Alfred, manager
181 Garrabrant S. W. board'g house
Martin Robert J. electrician, b.
Brown Frances Miss, b.

Caledonia Ave. crosses.

Savoy Alley begins.

201 Myers Alexander, laborer
203 Jeter Fred, foreman
205 Cash James H. janitor

Favor St. crosses.

217 Stevens Jesse, grocer
223 Sprague Thomas H. laborer
Anderson Sarah E. Mrs. b.

Garick St. ends.

229 Richardson Lena Mrs.
233 Wackerman Laura M. costumer

SPRUCE AVENUE, from 1091 Genesee, near Weldon, west, to Hazel; ward 19.

Right Side.

26 Toogood Thomas, farmer
Toogood Austin T. farmer
94 Lyness Alfred S. shipper
Lyness Eliza A. Mrs. b.

Custer St. crosses.

114 Stout A. Adelwin, lumberman
Gates Odell Miss, b.
000 Vacant house
146 Zonnevylle Michael J. F. actor
150 Patterson Floyd J. woodworker
174 Ranger John, machinist

Slocum St. crosses.

218 Counter Albert, bartender
236 Upton Walter, carpenter
Reynolds Berton N. printer
240 Vacant house
244 Andrus John W. conductor
Resue Jacob, motorman, b.
256 Toomey Michael W. carpenter
Crowley Michael, carpenter, b.

Left Side.

00 Baker William, blacksmith
79 Spranza Giuseppe, hostler
DiNinno Domenico, blacksmith
93 Hunt William J.
Hunt Ethel M. b.
99 Schaefer Charles C. bookkeeper

Custer St. crosses.

111 Corin Mitchell J. cutter
000 Vacant house
000 Vacant house
125 Healy John J. ticket agent
McEntee Owen, b.
000 Vacant house
139 Whitmore George V. engineer

Central Library of Rochester and Monroe County · City Directories Collection

145 McAnn Peter D. carpenter
153 Fowler Harry N. cutter
173 Kemp Samuel, horseshoer
177 Hennessy Edward, carpenter
183 Collins John, auditor
187 Ryan Joseph, moulder

Slocum St. crosses.

199 Weiland Fred. painter
205 Gee James P. musician
215 O'Brien William, thermotr. mkr.
253 Vacant house

STANLEY, from 11 Violetta, south, to 8 Fenwick; wd. 19.

Right Side.

3 Metzler Emma Miss
Metzler John A. shoemaker, b.
Metzler Frederick E. shoemkr. b.
5 Dickinson George E. shipper
Burnett Waty C. Mrs. b.
9 Buchanan James A. woodworker
Buchanan Jane G. telephoner, b.
Buchanan Martha H. telephr. b.
Buchanan J. A. jr. loomfixer, b.
11 Buggie Michael J. chauffeur
Buggie Edward J. coachman, b.
15 O'Neill Agnes B. tailoress
O'Neill Elizabeth G. cammkr. b.
O'Neill Mary C. bookkeeper, b.
O'Neill Catherine I. b.
17 McCarthy Michael, laborer
McCarthy John J. shipper, b.
McCarthy Mary M. clerk, b.
19 Bassett Fred M. salesman
Bassett Lulu M. clerk, b.

Left Side.

2 Zimmerli William J. foreman
4 Brown Thomas J. laborer
Brown Harry A. filmmaker, b.
Brown Clarence A. clerk, b.
6 Lamb Walter W. salesman
Goodell George S. bookkeeper
10 Bond Willard, engineer
Gates Margaret Mrs. b.
12 Hirschman George F. driver
14 Vacant house

STARLING, fr. 563 Lexington Ave., south, to Erie Canal; ward 10.

Right Side.

15 Gardiner Charles T. foreman
McMahon Bridget Mrs. b.

Left Side.

22 VanWaas Frank, camera maker
VanWaas Mary E. milliner, b.
30 Welch Harry B. patternmaker
Welch William B. clerk, b.
34 Martin Charles A. camera maker
42 Bushouse Herman J. carpenter
46 VanDame Antoinette Mrs.
VanDame Howard J. clerk, b.
54 Little Matthew, bagmaker
60 Dorschel Louis, bartender
66 Ogden Albert S. carpenter
1. Wilson Frank E. carpenter
Johnson Arthur A. engineer
70 Johnston Wm. F. engineer
74 Haberer Jay G. fireman

Walker Place begins.

STATE, from junction of Main West and Main East, north, to junction of Smith and Lyell Ave.; wards 1, 2, 9.

Right Side.

2 Ettenheimer E. S. & Co. jewelers
4 Switzer & Macauley, tobacconists
6 Elwood building
2 Yates Coal Co. coal, wholesale and retail.—*See page* 990
Silver Lake Ice Co.
4 Whitbeck & McKay, insurance
9 McChesney C. H. insurance 2
11 Raines & Raines, lawyers
14 Wilson W. M. insurance
17 Peck & Whitbeck, lawyers 3
19, 24 Lewis, McKay & McMillan, lawyers
Bown Carlton F. lawyer
Lewis J. W. Construction Co.
Culver Road Real Estate Co.
25 Gaskin R. E. civil engineer 4
Brickle George W. architect
Ready Mfg. Co.
28 Salisbury & Agate, lawyers
32 Slocum Geo. F. lawyer
Mielke Chas. F. lawyer
Wright John A. C. lawyer
34 Gifford C. L. engraver 5
Diamond E. B. auto trucks
35 Sanford J. E. dentist
37 Keiper Frank, patent lawyer
42 Weller J. L. dentist 6
46 Weller & Groh, dental labortry.
48 Burns Gerald G. dentist
64 Rochester Dental Laboratory
8 Entrance to Exchange Pl. bldg.
10, 12 Eastwood Wm. & Son Co. shoes
14 Kinney & Woodward Co. restaurant
16 Exchange Place building
101 Robertson H. H. broker 1
102 Decker-Case Co. insurance
104 Stace W. A. Co. tailors
107 Iroquois Realty Co.
Power City Distributary
Whitcomb A. E. advertising
108 VanHoesen E. C. typewriters
109 Lichterman H. tailor
110 Wilder A. M. tailor
112 Stolz W. L. broker
118 Watters Geo. W. broker
200 Ward Herbert L. lawyer 2
203 Stone A. J. tailor
204 Osborn Wilbur F. lawyer
206 Brainard-Englehardt Co. insur.
Englehardt Edward Co. ins.

Central Library of Rochester and Monroe County · City Directories Collection

Exchange Place Bldg. continued.
208 Titus A. B. civil engineer
Edgerton F. A. mining
Woodward John W. insurance
210 Davis W. H. lawyer
211 Crittenden & Bridgeman, real estate
214 Hauck C. W. tailor
215 Cushman M. & Co. seedsmen
216 Rochester Stock Exchange
219 Herman J. Edw. patent lawyer
221 Myers O. M. & Co. novelties
303 Stein & Webster, builders *3*
304 Brayer & Albaugh, contratrs.
Roch. Vulcanite Pavement Co.
307 Lee J. Frederick, advertising
308 Security Agency Co. insurance
310 Curtis Alfred W. lawyer
312 Friedrich Julius Co. contrs.
314 Macy S. J. & Co. coal
Rochester Coal & Coke Co.
315 Macomber Francis S. lawyer
Williams Charles S. lawyer
Ward Sherman C. lawyer
319 Hagaman, Miller & Hagaman, contractors
320 Jacubowitz Alexander, artist
321 Rhoads E. P. Dr. & Mrs. chiropodists
401 Arnold Eugene H. signs *4*
403 Brewer Allen M. contractor
404 Hunt & Davis, plaster
Parrish George E. real estate
Bly C. W. insurance
405 Barrows C. Storrs, architect
406 Hirschfelder C. M. architect
407 Page Realty Co.
Young Fred E. insurance
410 Stower W. D. insurance
412 Chase Harry A. advertising
Tucker Arthur R. broker
414 Schwab Frank F. optician
415 Barker H. L. lawyer
Barker Orrin, lawyer
416 Butts I. W. Estate
Macomber DeWitt, supt.
418 Woodruff Robt. W. advertising
420 Home Planters Association
421 Phillips Nursery Co.
MacMaster John D. mining
501 Nott H. W. A. *5*
503 Boca Ancha Mining Co.
504 Rochester Blue Printing Co.
Paragon Machine Co.
505 Virgo Frank & Co. masons
507 Bennett F. L. & Co. novelties
510 Dunning & Glasser, masons
512 Alexander, Shumway & Utz Co. contractors
514 Osborn John W. real estate
515 Smith-Curry Studio, photographers
18 Brewster E. F. jr. tobacconist
20 N. Y. C. lines ticket office
Martin J. B. gen. agent

Corinthian St. begins.

22 Ernest-Noeth Dairy Lunch Co.
24 Eber R. pawn broker *2*
Lehnkering A. L. photographer
Becker Charles F. physician
Michels John N. Printing Co. *3*
Smith Leonard, tailor
28 Marks & Fuller, photographic supplies
30, 32 National Bank of Commerce
36 Grell F. H. restaurant
40 Hogan Bros. cloaks & suits
40 Southwick R. F. dentist *2*
Pierce Charles R. tailor
Smith J. W. photographer, h. *4*
42 Arnold-Root Cigar Co.
Vincent Bros. tobacconists
44 Andrews R. D. billiards *2*
Scheib George, dancing school *3*
46, 48 Salzman M. Co. liquors
50-54 Weis & Fisher Co. furniture, carpets, stoves, etc.—*See page* 967
56 Davis Geo. W. & Co. variety store
60 Heroy Robert R. Co. teas, coffees
62 Mansion House building
205 Roch. Theatrical Exchg. *2*
206 Donovan Bros. tailors
207 Rosenbloom Sam, adver *g*
209 Crouch Frank P. real est
212 Covill W. J. jeweler
301 Lodder G. C. photogphr. *3*
305 Rives & Co. registers
307 Stoddard E. V. Estate
308 Mosher Frank E. accountant
310 Myers E. B. rubber stamps
312 Vella S. M. lawyer
Italian Newspaper La Domenica
401 Saunders F. B. produce *4*
406 Muisus & Spitznagel, tailors
407 Buccione Joseph, tailor
408 Moonlight Club
410 Mattice A. L. lithographer
411 Schlitzer Chas. J. photogr.
505 Van-dun Brown Candy Co. *5*
506 Kistner Franz, violin tchr.
507 Delorme John B. artist
508 Jones C. H. publisher
64 Miller W. E. shoes

Market St. ends.

78 Graves H. B. furniture, carpets, house furnishing goods, etc.—*See page* 964
80, 84 Howe & Rogers Co. carpets, rugs and draperies.—*See page* 966
82 Star Credit Clothing Co. *2*
Hall—Societies
86 Decker R. J. dentist *2*
Hall—Societies
88 Handy Ellery A. jeweler
90 Stocker R. clothing
Vaughan W. J. poolroom *2*
I. O. O. F. Hall
92 Zelter Harry L. & Co. trunks

Central Library of Rochester and Monroe County · City Directories Collection
House Directory supplement

94 Uhlen Carriage Co. 2
Gately Outfitting Co.
Lee James J. clerk, h. 3
Schlenker Chas. photogr. h. 4
Schlenker Emma L. Miss, b.
Wardlaw Samuel, photographr. b.
96 Lintz J. L. & Co. tobacconists
98 King John C. furniture
100 Olsan L. A. cloaks & suits
102 Bostwick W. A. dentist 2
Thistle J. B. Electric Co.
Wright Geo. H. photographer 3
Foster William S. real estate, h.
Milligan Nettie, h.
104 Burritt S. D. jeweler
106, 108 Reliable Furniture & Carpet Co.
110, 112 Odenbach Fred & Son, saloon
116-118 Fisher I. J. Furniture Co. furniture,—*See page* 967
120 Bayles A. & J. clothing
122 Palmer J. B. real estate
Stanley Lulu Mrs. h.
Dean Hattie dressmaker, h.
Chappell N. T. motorman, h.
Hunt Hattie Mrs. h.
Adams Mary Mrs. h.
Smith Richard, clerk, h.
Heim Mary Mrs. h.
Vincent Joseph R. salesman, h.
Lumbard Eunice A. Mrs. h.
Richmond Henry A. engineer, h.
Trash George, painter, h.
124 Parios John, confectionery
126 Goldstein Book and Stationery Company
128 DeMallie Isaac, jr. sign paintr. 2
DiNunzio Bros. tailors 4
Fisk Mfg. Co. 5
130 Thing S. B. & Co. shoes

Andrews St. begins.

138, 140 Guilford Drug Co.
142 DiSanto Michele, barber, h.
Salvia Michael, salesman, h.
Armour Timothy, laborer, h.
Arnold Geo. B. h.
Ryan Edith Mrs. h.
Wolcott Jessie Mrs. h. 3
Smith Abe, photographer
Horr John O. janitor, h.
Holst William, driver, h.
Thomas George, driver, h.
Kapelke M. laborer, h.
144 Srenco Henry, clothing
146 VanReypen G. D. Co. furniture
148, 150 Revere House, J. H. Boland propr.
152 Kramer Candy Co. confectionery
154 Mirras & Foreman, saloon
156 Burns John Mrs. h. 2
Fogarty John, inspector, b.
Hendershot C. E. photogr. h.
Dodge Dora Mrs. h. 3
White Merritt, cartman, h.
Jones John, laborer, h. 4
158 Hilts & Werth, tobacconists
160 Popp Henry C. tailor
162 Oldfield George, undertaker
164 Ingelow Walter, bakery
166 Howell Josie Mrs. 2
Wooden Annette Mrs.
Chatterton Frank, carpenter
Graham Christopher, driver
Towers Almond, cabinetmkr. 3
Robinson Wm. laborer, b.
Burton James, machinist
Popham Harriet Mrs.
McDonald Mahlon, paperhgr. 4
Wilkinson Mahlon, laborer
168 Moran Sarah Mrs. 2
Phelan Edward, bartender 3
Brown Edward H. glass blower
Ashford George, laborer
Flynn Delia Mrs. 4
White Wm. mason
170 Srenco Henry, clothing
172 DiSanto Michele, barber
174 Rockaway Lunch Co.
Stanton Walter, painter, h. 2
178 Peck & Beebe, saloon
184 Mohican Co. The, grocers
188 Grow L. H. barber
Vergatos A. bootblack
190 Vanderpool C. F. jeweler
192 Weissager A. millinery
194 Lightstone M. clothing
196 The Savoy
King George Mr. & Mrs. h.
King George L. rodman, b.
King Frank, brassworker, b.
Briggs Henry S. salesman, b.
Brooks Fred A. garage, b.
Caffyn Wm. T. toolmaker, b.
Campbell Geo. A. salesman, b.
Carroll Wm. electrician, b.
Chapman H. F. b.
Clarke Roswell S. clerk, b.
Costello Kate Miss, b.
Costello Wm. salesman, b.
Cox Cortez F. b.
Crosier John S. brazier, b.
Dessum Louis H. clerk, b.
DeViney Chas. M. salesman, b.
Dowd George M. salesman, b.
Duffell E. S. b.
Ellsworth John W. motorman, b.
Grant J. Cargill, salesman, b.
Hynes John, underwear, b.
Hick Daniel W. chemist, b.
Hesslinger Mary A. teacher, b.
Jeffreys L. A. Mrs. b.
Kalb Francis J. cutter, b.
Kelley James, salesman, b.
Kiley John B. lawyer, b.
Linster Robert A. inspector, b.
Noble Edith S. nurse, b.
Sabin Geo. S. carrier, b.
Southworth Marc A. dentist, b.
Monaghan Thomas O. printer, b.
Myers Chas. J. salesman, b.
Fishbaugh Frank L. real est. b.
Roe Robert, b.

Central Library of Rochester and Monroe County · City Directories Collection
House Directory supplement

The Savoy continued.
Montague Esther, nurse, b.
Apgar Peter L. manager, b.
Vogel Adam, b.
Ledwith James, saloon, b.
Mitchell J. A. Mrs. b.
Carroll Thomas, b.
Franke Kathrine, bookkeeper, b.
Davis Henry, bookkeeper, b.
Kelly James, salesman, b.
Kalb Henry, chauffeur, b.
Lake Everett L. designer, b.
Lewis Wm. H. printer, b.
Masterson Patrick W. supt. b.
Maston Wilson C. supt. b.
Moriarty James P. salesman, b.
Nickerson James A. manager, b.
O'Brien George E. lithograpr. b.
O'Neil Hugh J. novelties, b.
Pridmore Joseph O. b.
Robinson Charles U. barber, b.
Scudder Alvin L. cabinetmkr. b.
Smith Fred H. jeweler, b.
Stark Mary J. Mrs. b.
Sheedy Michael J. machinist, b.
Thompson Charles T. clerk, b.
Tominsky Hugo M. O. desigr. b.
VanDyne Ermine L. teacher, b.
Walker Archibald, foreman, b.
Weissager Alexander, millry. b.
Wesp Emil J. pres. b.
Wells Leo, examiner, b.

198 Kelso Laundry Co. branch.—*See page* 970

200 United Cigar Stores Co.

Central Ave. begins.
N. Y. C. R. R. crosses.

220 Smith Charles, carting
Lee Wing, laundry, h.
222 Malone Maurice, fireman
Smith Charles, cartman
224 Goldstein S. clothing
226 Durkee Emma Mrs.
Roden Charles A. grocer
Rice Rose Mrs.
O'Neil Maggie Mrs.
Lynch Emma Mrs.
Smith Clarence, cartman
228 Roden Charles A. grocer

Commercial St. crosses.

232 Wolf Peter L. tobacconist
234 O'Connor Bros. saloon
236 FitzSimons Co. real estate
FitzSimons Curtis, lawyer
Hackstaff Fred, printer, h.
VanGorder C. W. brakeman, h.
Edwards George, mason, h.
Petrie Michael, h.
Houser George, h.
Hodge Archibald, helper, h.
Campbell Austin R. machinist, h.
Scott George W. laborer, h.
Beame Edward, h.
Ogden Frank, waiter, h.
Oldham Samuel C. h.
McDonald Donald, h.
Dawson Henry, machinist, h.
Kibler Minnie Miss, h.
Wyatt Alfred, b.
Mahoney Francis, h.
Marquis Alex. piano tuner, h.
Martin John E. janitor, h.
Egan John, leather, h.
Lawless Sarah Mrs. h.
Blackmore Margaret Mrs. h.
Hall Wm. B. framemaker, h.
Sylvas George, shoemaker, h.
238, 240 Nell Bros. & Kern, marble works
242 Mans Elias, clothing
244 Eddy E. H. restaurant
246 Mans Elias, clothing
248 Moran Thomas E. barber
250 Russell Charles, salesman
Hartman Joseph, laborer
Deering Frances Miss
Lewis David, men's furnishings
Fitzgerald Patrick Mrs.
Young Lorenzo, painter
Dart Charles, painter
Pascal William
Smith Daniel
Hawley Hugh
252 Lewis David, men's furnishings
254 Vacant store
256 Olsan Lester A. dry goods
258 Burke Mary Mrs.
Wilson Emma Miss
Springstead Kate Mrs.
Cornwall James F. waiter
Taylor Annie C. Mrs.
O'Neil James, stage hand
Buckley Mary Miss
Lester George, painter
Wilson Ann Mrs.
Spears Charles
Hughes Annie Miss
Claremont Olivet Mrs.
Kerr Edward, candymaker
Mack William, laborer
Martin Susan Mrs.
Sullivan Ann Mrs.
Jarvis Joseph, laborer
Mitchell Jane Mrs.
Hardy Nellie Mrs.
Morgan K. E. M. Mrs.
Holloran Annie Mrs.
Smith Charles, cook
260 Ryan & Avery, saloon
262 Mulqueen James E. shoemaker
Rebscher Henry, perfumer
264 Lebendig S. millinery & cloaks
266 Lamphan Fred D. barber
268 Monroe Novelty Co. shoe brushes
Gillies George J. paper box mfr.
Davis Geo. H. leather remnants
Rochester Radiator Company
Schreier Joseph A. shoe mfr.
270, 272 Wright & Alexander Co. contractors

Furnace St. begins.

Central Library of Rochester and Monroe County · City Directories Collection

:78 Begy Philip, saloon
:80 Goodenough Orrin E. steamfitter
:82 Stein Wm. P. & Co. machinists
Home Lunch Co.
Roch. Novelty Works, church supplies
Seneca Shoe Co. The, shoe mfrs.
:84 Rochester Electric Motor Co. electrical supplies
:86 Rochester Bill Posting Co.
Rochester Paste Co.
Rochester Sign Co.
:88 Stephan & Scheibe, patrn. mkrs.
Modern Printing Co.
Jones R. E. cigar mfr.
:90 Mostkov Morris, men's fur. gds.
:96 Addison Lithographing Co.
Multipost Co. mailing machines
300 Rochester Button Co.

Platt St. crosses.

310 Toft John, saloon
312 Dellaventura C. & Sons, grocers
316 McCarthy & Hassler, restaurant
318 King Automatic Musical Co.
r. St. Helens John M. carpenter
320 Wesp John, cigars
324 Vacant store
326 Vacant store
328 Vacant store
330 Rogers C. H. saloon, h.
332 Palmer Frank L. Estate, saloon
334 Nelligan Hannah J. Mrs.
Fleming Samuel, cook
Fleming George B. bartender, b.
Sleight A. Tompkins, machinist
Steffler Fred J. cigarmkr.
336, 338 Falls Frank H. plumber
340 Mortillare Francesco, barber
342 Boudia Frank, confectionery
344 Sullivan Mary E. Mrs.
Harness Belle Mrs.
Boudia Frank, confectionery
Oldfield Maria Mrs.
Oldfield Frank, laborer, b.
Foster Harry, optician, b.
Hall James, motorman
Connors Dennis, laborer
King Mary Miss
346, 348 Turk Harry, furniture

Factory St. begins.

354 Wulff Otto, liquors, h.
358 Vacant store
360 Libutti Lucy Mrs.
Gigante Quintino, candy maker
362 Carusone Domenico, saloon
364 Palmisano Ignazio, fruit
366 Palmisano Ignazio, fruit
Dela Joseph, laborer
368 Palumbo Pasquale, pool
370-374 Finochiaro Natale, hotel, h.
376 Giuliano Bartholomay, variety store
378 Giuliano Bartholomay, variety store
Lazzaro Beneditto, laborer
380 Amati Giovanni, saloon
384 Giuliano Giovanni, grocer, h.
Nolan Edward, laborer, h.
Fronzo Mary Mrs. h.
DeChiaro Antonio, plater, h.
Borrelle Antonio, laborer, h.
386 Mayer Oscar J. barber
388 Gaffney Thomas B. saloon
390 Coxon Frederick, painter
Smith Mary Mrs.
Casey John, laborer
Casey Anna Mrs. b.
Adriance William, packer
Adriance William H. packer, b.
392 Jardine John, druggist

Brown St. crosses.

396 Central Market Co.
DeGiaro Nichol, helper, h.
Martone Samuel, oiler, h.
DeMarco Giuseppe, laborer, h.
Jacobelli Frank, helper, h.
398 Julian Joseph, saloon
400 Pictureland Theatre
402 Brennan Joseph P. grocer
402½ Walker Claude R. janitor
Johnstone Andrew, oiler
Rowland John A. teamster
Reynolds Parker J. roofer
404 Sadden William H. hatter
406 Joffe Harris N. liquors
408 Scholand & Bauer, boots & shoes
410 Feely James C. clerk
Feely Charles J. expressman, b.
Feely Stewart J. electrician, b.
Furtherer Peter, motorman
412 Aber George N. painter
r. White Stephen, bartender
Clement Salvatore, clerk
Odell Martin, laborer
414 Penny A. G. paperhangings
416 Mason Thomas B. saloon
418 Ronzo Salvatore, laborer
Fosco Angelo, laborer
Scialdone Angelo, laborer
Martone Antonio, salesman
Ronzo Giolarmo, carpenter
420 Logan Supply Co. liquors
422 Palmer Ada M. Mrs. confectionery, h.
Palmer Allen, clerk, h.
424 Keener John, jr. dry goods
426 Eakins Stella M. Miss
Eakins Lillian M. Miss
Hirsher August
Deck Frank, machinist
Frank Martina Mrs.
Frank George A. metal wkr. b.
428 Keener John, jr. dry goods

Big B Place begins.

446 Roch. Street and Sewer Contractors Assn.
456 Izzo Joseph, saloon
Palumbo Pasquale, grocer, h.
Ferraro Rosario, laborer, h.
Ronzo Saverio, laborer, h.
Troiano Maria Mrs. h.

Central Library of Rochester and Monroe County · City Directories Collection
House Directory supplement

458, 460 Izzo Joseph, hotel
464 Vecchio Peter, saloon, h.
466, 470 Meisch Michael F. garage
476 Mendola Salvatore, shoemkr. h.
478 Marrion T. H. & Co. monuments
480 Adriance, Platt & Co. agricultural implements
484 Lippincott Charles, bicycles
498 Root H. K. & Son, bicycle repairers
500 Distavola Rosa Mrs. confectionery, h.
504 Bonner J. W. wood and coal
508 Worden Crawford Co. marble works
512 Begy J. A. Co. mfg. pharmacists
514 Dempsey John P. liquors
516 Hines Annie Miss
McDermott Martin, foundryman
Duffy Maurice Mrs.
Hollis Ella J. Mrs.
Witzel Jennie Miss
Brooks Sarah Mrs.
Hunter Jennie Miss
Taylor Mary Mrs.
Walsh George, helper
Steffler Louis
Thompson Faminta Miss
Rice Margaret, shoemaker
Burke Patrick, moulder
518 Miller Nathan, tailor, h.
520 McCormick W. A. tinsmith
522 Vacant store
524 Provenzano Oscar, printer
Spoziani Vittoriano, shoemaker
DiGiora Anthony
526 Fedele Frank, grocer, h.
528 Buckley William T. pool
530 Daws George, laborer
Gibson Annie Mrs.
Mack Orrin, brushmaker
Cooper Frank, laborer
Baker Agnes Miss
Smith May Mrs.
Angerlle Tony, laborer
Bardeen Cyrus G. laborer
532 Lee James, tailor
532½ Ferrari Fred, barber
534 Bantel Hotel, Charles K. Dietz, propr. h.
Phelps Vincent, framemaker, b.
Langfort Owen, carpenter, b.
Maxwell Joseph, salesman, b.
McKevett Thomas, carpenter, b.
Barrett William, moulder, b.
Evans Henry, laborer, b.
Murphy John, laborer, b.
Hyland William, b.
542, 544 Insel August, saloon, h.
546 Pierleoni Palmer R. barber
548 Marianetti Vittoriano, hotel, h.
550 Hanna Albert, saloon
Tobin James H. toolmaker, h.
Roach David, h.
Roach John, lather, b.
Brennan Sheldon, h.
Bergen Julia Mrs. h.
r. Jordan Celia Mrs.
552 McDade Andrew Estate, grocer
554 McDade Andrew Estate, cigars
556 McDade John V. grocer
McDade Andrew J. grocer, b.
Lincoln Edward, gardener
558 Donohoe Patrick, dry goods

Smith St. crosses.

Left Side.

9 **Millspaugh & Green Co. The** sales agents Delaware & Hudson Co. C. S. Kellogg manager.—*See page* 991
11, 15 **Meng & Shafer Co.** hats, furs, and men's furnishing goods.—*See page* 962
17 Phaler Louis, barber
19 Entrance to Powers building
Gottry Sam Carting Co. furniture movers and truckmen.—*See page* 987
See 10 Main St. West
21 **Scrantom, Wetmore & Co.** books, stationery, etc.—*See page* 956
25 **Union Trust Co.** Fred. W. Zoller, sec.—*See page* 937
31 Lee William B. lawyer
Winans Edwin H. lawyer
Day Harper R. real estate
Stevens Holmes B. lawyer
Haskell Richard G. office
35 **Monroe County Savings Bank,** David Hoyt, secretary and treasurer.—*See page* 941
39 Ellwanger & Barry building
Dinsmore R. J. tobacconist
100 Allen Lumber Co. *1*
101, 102 **McAnarney John H.** insurance agent.—*See page* 952
103 Moore Willard E. banker
107 **Rochester Securities Co.**—*See page* 949
Macpherson Douglas V. bonds
108 Livingston Wm. & Son, real estate
109 Ellwanger & Barry
Bradley William T. supt.
110 Kelly L. J. insurance
111 Shelters E. M. real estate
112 Coughlin James J. real estate
114 Hilton A. Real Estate Co.
115 Bentley Herbert L. lawyer
Hovey F. C. lawyer
Perkins Walter B. real estate
118 Rochester District Telegraph Co.
122 U. S. Novelty Mfg. Co.
123 Olcott Ralph T. publisher
124 Henry E. J. Mrs. patterns
125 Washburn-Crosby Co. flour
200 Hahn John J. insurance *2*
202 Ashton Co. The, insurance
205 Brotsch Frank V. Co. contrs.

Central Library of Rochester and Monroe County · City Directories Collection
House Directory supplement

Ellwanger & Barry Bldg. continued.

207 Webster, Meade, Straus & Raines, lawyers
American Automatic Telephone Co.
Dons Road Improvement Co.
209 Quinby & Brewer, lawyers
210 Abbey, Elliott & Guelich, real estate
212 O'Grady James M. E. lawyer
Kimball Frederick P. lawyer
214 Lafler W. A. civil engineer
218 Wiedman Frederick, lawyer
219 Bostwick R. S. Estate
223 Peck C. H. real estate
224 Holler & Shepard, contractors
225 Ruggiero F. hair specialist
301 Morris Heman W. lawyer *3*
303 Gatenbee John B. lawyer
Shimer W. A. insurance
307 Malley James, insurance
308 Brewers' Exchange
309 Pierce H. G. lawyer
Yawman William A. real est.
310 McFarland W. H. publishers' agent
311 Cauley Patrick, lawyer
312 Sidman Company, ventilating engineers
315 Prentiss Tool & Supply Co.
317 Chamberlain & Page, lawyers
319 Garbutt Gypsum Co.
320 Gleason P. apples
323 Brickner Isaac M. lawyer
Carroll H. Bradley, lawyer
Wooden Hiram, lawyer
324 Scott Walter I. lawyer
Albright J. S. lawyer
401 Crandall Chas. F. architect *4*
Strobel John F. jr. architect
407 Whitley James L. lawyer
Carey Wm. J. lawyer
408 Department of Excise
412 Kleinzahler & Company, Inc. bankers
415 Schoenberg Israel, lawyer
417 VanAlstyne George R. lawyer
Glynn Henry R. lawyer
419 Hawks Nursery Co.
422 Radicuro Medicine Co.
423 McIntyre P. lawyer
424 Pfaefflin H. teacher
425 Hummel Simon, investments
426 Churchill F. L. lawyer
500 Hendrickson F. E. dentist *5*
503 Medcalf, Averill & Tompkins, lawyers
507 Heusner R. D. freight agt.
508 Lewis Edgar F. dentist
509 Zimmerman Fithian F. lawyer
Barnes Howard F. lawyer
510 Storey Wm. R. civil engineer
511 Demerath Claude F. dentist
McDermott Thomas H. dentist
515 Flower City Brewing Co.
517 Warner George E. lawyer
Martens Henry W. lawyer

Ellwanger & Barry Bldg. continued.

519 Shaddock F. J. dentist
520 St. Lawrence Mining Co.
523 Anderson S. Douglas, account.
524 Anderson Arthur R. lawyer
Hubbard William A. office
600 Perkins A. E. lumber *6*
Bird F. W. & Son, paper
Howard F. N. stenographer
602 Daily John F. grain & produce
Howe-Morgan Co. real estate
609 Metropolitan Life Ins. Co.
Wood Thomas, supt.
612 Warren & Shuster, lawyers
Case Earl F. lawyer
617 Saunders Richard L. lawyer
Kohlmetz William C. lawyer
Westbury Raymond E. lawyer
619 Underwriters' Association of New York State
Spencer L. M. manager
622 Walker & Nichols, architects
623 Selden Arthur R. draughtsman
700 Rood F. M. dentist *7*
706 Arnott R. H. lawyer
707 Gilbert Lewis H. dentist
708 Crombach C. F. tailor
710 Norris Arthur B. mech. engr.
711 Rochester Industrial Exposition Assoc.
713 American Redemption Co.
717 Enterprise Investment Co.
Coxe Samuel O. broker
Benedict Luther C. lawyer
720 Windell W. A. dentist
721 Peck C. C. mech. engineer
724 Hone & Hone, lawyers
727 Scharvogel & Odell, real estate
41 Williamson Law Book Co.
43, 45 Traders National Bank, Henry C. Brewster, president. —*See page 930 and back of book*
47 Wells, Fargo & Co.'s express
51 Rowley & Rowley, saloon
Eichorn William, canvasser, h. *3*
Hartel Annie Mrs. h.
53, 55 Evening Times Co. publishers Rochester Evening Times
57 Colby & Ament Co. paper hangings, window shades.—*See page 969*
59 Adams Express Co.
Williams W. E. tailor *2*
Bickford Bros. Co. awnings
Rosenstein E. hatter *3*
61 U. S. Express Co.
63 Chapman E. J. pianos
65 Rosenbloom A. clothing *2*
Searvogle John, picture frames
Parsons D. E. lawyer *3*
Lederman Bros. tailors
67 Gormly Bros. crockery
Gauss L. T. sporting goods
69 Alhambra Theatre
73 Martin J. W. & Bro. pianos

Central Library of Rochester and Monroe County · City Directories Collection
House Directory supplement

75 Washburn Credit Clothing Co. 2
Miller & Buxton, printers 3
Shearer Andrew A. printer
Williamson Law Book Co. 4
New York Telephone Co. 5
Toxo Absorbent Co.
Wisner Henry C. Estate
Excelsior Commercial Institute, Frank J. Schneck, supt. —*See page* 957
Rochester Auto School
Rochester Nurses' Institute
Union Trading Co.
77 Pidgeon William, jr. shoe store
79 Price & Palmer Co. fish

Church St. begins.

89 People's Credit Co. instalment store
91 **Mee Harry W. Co.** window shades and wall papers.—*See page* 969
93 **Gibbs Charles S.** harness and horse furnishing goods. — *See page* 986
95 Matthews & Servis Co. tobnsts.
97 O'Hare T. A. physician 2
Hilts C. W. Mrs. corsets, h.
Hilts Charles W. manager, h.
Vail Jerry H. salesman, h.
Minges J. Fred. upholsterer
Minges Military Band
Doane Frank, tailor
Thoma Urban, news agent
Torcas & Lasisi, tailors 3
Lavelle F. C. Mrs. h.
St. Mar George, clerk, h.
Gould Delia Mrs. h. 4
Jones Helen E. Miss, h.
Washburn Lillian D. Mrs. h.
Oftenringer M. L. Miss, h.
Harbeck Ada E. Mrs. h.
Coons John B. billiard supplies, h.
Butler Melissa A. Mrs. h.
99 White George L. clothing
101 Giebel August, saloon
103 American Express Co.
Westcott Express Co.
107 Mahon John J. broker 2
Swett Joel B. violin maker
Smith P. James, physician
Collier P. F. & Son, publishers
Cox J. D. leather 3
VanValkenburgh W. A. supt. of Westcott Express Co.
Beagley F. W. & Co. printers
Ferster Louis F. advertising mgr.
Johnstone Publishing Co. 4
Spare Moments Magazine
Scott John W. chemist 5
109 Lancaster J. M. restaurant
111 Bourne J. R. stencils 2
Hesse Harriet Mrs. h.
Toner Sadie, h. 3
Toner Edward, waiter, b.
Walker James H. laborer, h. 4
Newton C. Henry, lineman, h.
Cole Burton E. camera maker, h.
Conner Walter, collector, h.
113 Harrison Harry, sporting goods
115 Miller Walter, barber
117 Sawens Geo. M. & Co. stoves
119 Hills Daniel H. Mr. & Mrs. 2
Hills Alice I. actress, b.
Campbell D. A. real estate
Riggs Satie Mrs.
Harrington Eva Miss
Schuey John, machinist 3
Ottman Geo. J. sausage maker
121 Stanley Co. restaurant
123 American Cash Register Co.
125 American Leaf Tobacco Co. 3
127 **Cutting Auto Sales Co.** automobiles and trucks, J. W. Cook, State mgr.—*See page* 1006
131 Clark Paint, Oil & Glass Co.
133 Vacant store
135 Lautner W. C. hotel 2
135½ Vacant store
137 Hotel Monroe, D. F. Lyons, propr.
139½ Smith Philester, variety store
141 Madden Thomas P. saloon
145 O'Hara William J. barber
147 Randolph W. A. saloon
149-153 **Phelps J. L.** paper hangings, paints, oils, etc.—*See page* 968
155 Mauro Joseph, barber
Torche Tony, bootblack
157 Stillman Kate Mrs. 2
Richardson Emily A. Mrs.
Forest Louis P. paperhanger 3
Seddon Elizabeth Mrs.
Jones William, carpenter 4
Mason Albert I. janitor
159 Jambre & Gugino, shoemakers
161 Magee Frankie L. Mrs. h. 2
Williams S. C. button hole mfr. 3
Voelker J. H. tailor 4
163 O'Reilly Bernard's Sons, undertakers
165 Donovan Daniel, saloon
167 Martin Lettie Mrs. 2
Spencer Hattie J. Mrs. 3
Hart Mary Mrs. 4
169 Everett Wilbur W. saloon
173 Coughlin Wm. E. saloon, h.

Allen St. begins.

185 Rochester Sporting Goods Co.
187 Walbridge E. N. real estate
Nellis Charles F. painter
Kilmer Annie Mrs. h.
Burger John, plumber, h.
Partley Harry, waiter, h.
Fitzgerald Mary Mrs. h.
Wilburn Henry, helper, h.
Wilburn John, helper, b.
Casey James, mason, h.
Reynolds E. P. real estate, h.
Martin W. F. laborer, h.
Hager William, carpenter, h.

Central Library of Rochester and Monroe County · City Directories Collection
House Directory supplement

Calhoun Mary Mrs. h.
Lewis Henry, awning maker, h.
Schumanthaler Fred, bartndr. h.
189 Boyd Wm. & Co. hat bleachery
191 Webb Charles M. shoemaker
Cowles E. H. leather
193 Feinstein-Potter Co. shoe findings
195 Cram H. G. restaurant
197 Bailey G. P. & Son, stencil ctrs.
Ursprung Fred. C. box manuf.
199 Vacant store
201 Morgan Fred D. & Co. paper
203 Wiegler Adolph, pipe mfr. 2
LaMay A. C. model maker
Smith G. G. leather
Mykins J. E. & Son, polish mfrs.
Schenkel Mfg. Co. nickel platers
Puritan Medical Co.
Lawrence J. H. printer
Dyer J. W. leather
Hilfiker F. O. Co. toilet articles
Runfola Orazio, cigar mfr.
Monarch Ribbon & Carbon Co. 3
Rochester Leather Remnant Co.
205 Hibbler Machine Tool Co. The

Fargo St. ends.

N. Y. C. R. R. crosses.

215 Morris & Co. dressed beef

Commercial St. crosses.

231 New York State Railways, Rochester Lines
267 New York State Railways, Rochester Lines, general offices
Cook E. J. general manager
Joyce J. E. claim adjuster
275 Vacant house
283 Brockway Charles F. laborer
LaRue Joseph D. machinist, b.
285 Miller-Blum Lunch Co. restrnt.
287 Woodworth C. B. Sons Co. perfumers
295 Postal Tel. Cable Co. branch
297 Pulver Chocolate & Chicle Mfg. Co.
299 Seneca Camera Mfg. Co.
Zick Joseph, leather goods
Roch. Plating and Special Machinery Co.
Fireproof Film Co.
Kinotype Co.
301, 303 Belting & Machinery Co.
307 Vacant store
309 Western Union Telegraph Co.

Platt St. crosses.

311 Bennett & Mason Co. hardware and stoves
313 Meitzler Charles H. plumber
315 MacMillan Lithographic Co.
333 Camera Works E. K. Co.

Kodak St. begins.

343 Eastman Kodak Co. cameras
359 **Bickford Fred. W. Storage Co.** furniture moving and storage.—*See page* 987
367 Fisk George second-hand store
369 Storerooms
371 Fisk George, second-hand store
373 Storerooms
375 Coxon Robert B. furniture
377 Coxon Robert B. furniture
Draper Napoleon B. laborer
Petix Tony, laborer
379 Ronzo Salvatore, tailor
381 Turner Thomas, tinsmith
383 Cole George, laborer
Ronzo Salvatore, tailor
Baldasare Antonio, laborer
385 Izzo Joseph H. jeweler, h.
387 Rotolo Frank, shoemaker, h.
389 Cook Clementine Mrs.
Ronzo John, laborer
Feola Thomas, laborer
Ucci John, blacksmith
Rotolo Frank, shoemaker
391 Martone Nicholas, grocer, h.

Brown St. crosses.

395 Hannah Fred W. lunch cart
405 Bovenzi Joseph, saloon
407 Roch. Candy Works, candy mfrs.
417 Barbato Raffaelle, fruit, h.
419 Hanlon T. O. junk
429 Independent Brewing Co.
Flower City Macaroni Co.
431 Borrelli Antonio, saloon, h.
r. Klein Frank, stable
433 Watkins E. Fred, salesman
Raines Floyd, conductor
439 Mastrella Nicola, laborer
Mastrella Caesedio, laborer
Georgo Francesco, laborer
451 Schautz Charles, tile setter
Gibson Minnie Mrs. b.
455 Bushnell E. hay and grain
457 McKeon Mary Mrs.
Twist Richard, mason
Weichbrodt Charles, woodworker
O'Brien Lorrine Mrs.
Turrell Homer, wheelwright
O'Connor John, laborer
Roche Maria J. Mrs.
Kinsman John, laborer
Campbell Alexander, laborer
Beach John T. cleaner
Paul William
Boss Charles, driver
Graham William H. laborer
Porrey William, tailor
Coleman Raynor
Battese Clara Mrs.
Ouimette Francis, shoemaker
Ledsworth Leslie, laborer
459 Kupfer H. B. shoemaker
461 Matthews Sidney, tinsmith
463 Sommer August C. grocer
465 Lowe Arthur, camera maker
467 Burt Margaret V. Mrs. lunch room

Central Library of Rochester and Monroe County · City Directories Collection

469 Dryden Charles, motorman
Baxter Josephine Mrs.
Preston Albert C. Mrs.
471 Ihrig Jacob, market

Jay St. begins.

477 Galbraith James H. saloon
479 Galbraith James H. saloon
481 Roncone Peter, barber
483 United Cleaning Co.
485 Provenzano Oscar, printer
Porelli Annie Mrs. h.
Marianetti Victor, hotel, h.
Boccia Frank, chairmaker, h.
487 Marianetti Stephen, saloon
489 Morgan W. P. coal
489½ Grady Frank, camera maker
Tobin James H. toolmaker
McLean Joseph, clerk
Cronk William D. chemist
Taunton Eliza Mrs.
Taunton C. Stanley, machinist, b.
Wenzel Albert, motorman
491, 493 Conway H. L. & Bros. tobacconists
493½ McCutchen John E. salesman
Burt Margaret V. Mrs.
Wagner Selva, clerk, b.
Playfair Rollin, chauffeur, b.
Conkel George E. printer
Swartz Frank M. Mrs.
Moscovitz Isaac, tailor
Hupp Philip B. camera maker
495 Downs & Dunn, plumbers
497, 499 Kelso Laundry Co.—*See page* 970
499½ Watts Charles E. manager
Castle Archibald B. conductor
Martin Thomas, tinsmith
501 McGee Agnes, bakery
503 Vacant store
505 Simpson Thomas, shoes
505½ Moore Frances Miss
Moore Flora Miss, b.
Moore Mary Miss, b.
Moore George Mrs. b.
Bechtold Lida M. Mrs.
Wallace Thomas W. driver
Murphy Mary L. Mrs.
507 Simpson Robert R. dry goods
509 Ferguson Andrew, harnessmkr.
511 Roncone John A. grocer, h.
513 Emanuele Giovanni, laborer
Yorio Salvatore, laborer
Cappeta Luigi, chairmaker
Ognisanto Pasquale, woodwkr.
Mirante Carmino, laborer
D'Ambrosio Francesco, laborer
Ponticelli Antimo, mason
Ferraro Salvatore, laborer
Catapone Frank, inspector
DiSiello Pietro, boxmaker
Vito Gaetano, laborer
DelleFave Francesco, laborer
Dauria Antonio, laborer
515 Brennan Thomas J. plumber
517 Sciarrino Bros. druggists
519 Romano Eugenio, saloon
521 Piozza Cologero, laborer
Carmelio Cosmo, saloon
Cappaloni Tony, laborer
Tantalo Mario, laborer
Iannino Bameto, laborer
523 Buonemani Cosmo, barber
525 Diponzio Domenico, grocer, h.
527 Constantino Bruno, saloon, h.
Ianucci Alexander, laborer, h.
531 Vacant house
533 Foster S. F. grocer
535 Daggs G. H. market
Milligan John H. boxmaker, h.
Fleming James J. buffer, h.
537 Norman Elizabeth, milliner
539 Buckley W. J. news room
Leonard John, camera maker, h.
McCullough Margaret Mrs. b.
Miller Nathan, tailor, h.
541 Goodman Richard, foundryman
Hammon John F. laborer
Hammon Sarah Mrs. b.
Farley Margaret Mrs. b.
543 Maxson H. H. hardware
Mott Adelma F. bookkeeper, h.
Mott Frank P. collector, b.
Smith William L. moulder, h.
Carroll Stephen J. driver, h.
547 Simons Geo. & Co. varty. store
Simons Mary Mrs. h.
549 Read John, shoemaker
Read Kate Miss, b.
551 Gordon George A. barber
553 Glick John, woodworker
Chase Walter S. pressman
555 Clarke J. A. grocer
557 Koza George, boots and shoes
559 Street George S. tailor

Smith St. crosses.

561 Hahn George, druggist
U. S. Post Office substation No. 2

Lyell Ave. begins.

STAUD, from 35 King, west, to 40 Madison; ward 11.

Right Side.
6 Goodwin William H. bookkeeper
6½ Reagan Daniel, barber
8 Reilly Edward A. printer
Cushman Elmer A. bottler

Left Side.
Madison Park

STAUDINGER ALLEY, fr. 676 Clifford Avenue, north, to 21 Bernard, ward 17.

Right Side.
2 Bittner John, moulder
4 Basch Bartholomay, laborer

Left Side.
1 Lubnau Carl, mason
Landschoot Milton, machinist
3 Siekierski Albert, machinist
5 Bruns Bernhard, cabinetmaker

Central Library of Rochester and Monroe County · City Directories Collection

STEBBINS, from 14 Alexander, south, to 26 Hamilton; ward 13.

Right Side.

4 Nelson Albert, laborer
6 Goodenough Sarah M. Mrs.
Goodenough Florence F. nurse, b.
Goodenough Nettie R. nurse, b.
Goodenough Bessie E. nurse, b.

Left Side.

1 Clark Ellen A. Mrs.
Lambert Adelaide, clerk, b.
1½ Emory Harry C. driver
Minaker Marshall, carpenter, b.
3 Finch Orson E. barber
5 Vacant house
7 Hayes Margaret Mrs.
Hayes Ella R. teacher, b.

STEPHENY'S PLACE, fr. 247 Joseph Ave., west; ward 8.

Right Side.

00 School No. 9
Playground

Left Side.

3 Abrahams Jacob, tailor
Abrahams Isaac, cutter, b.
5 Greenhouse Israel, teacher
Greenhouse Anna, clerk, b.
Greenhouse Izzy, tailor, b.
Greenhouse Solomon, tailor, b.
7 Bernstein Max, tailor
Dogado Stephen, laborer
r. Nowack John, laborer
9 Fain Philip, grocer
Dorf Bernard, carpenter
r. Hurvitz Hyman, dry goods
Hurvitz Emma, dressmaker, b.
11 Zellerson Samuel, tailor
r. Lewis Sophia Mrs.
Lewis Samuel, laborer, b.
Raynarts Samuel, pedler
Ellerman Joseph, carpenter
Ellerman Jacob, carpenter, b.
Black Joseph, tailor
Playground School No. 9

STERLING, from 236 Otis, north, to 83 Villa; ward 10.

Right Side.

1 Strauss Joseph, machinist
Keefe John J. moulder
3 Kramarcik Paul, polisher
5 Clohessy Patrick J. woodworker
7 Vacant house
9 Schlicker Martin M. metal worker
11 Pressley William J. engineer
Flitcroft Albert, assembler, b.
13 Doyle Mary E. Mrs.
15 Rapp Joseph, polisher
Wratny Anthony, pressman, b.
17 Martineau William J. laborer
19 Enes Eugenia Mrs.
Enes Emil, laborer, b.
21 Christensen Christian, woodwkr.
23 Smith Charles H. driver
25 Breen William J. motorman

Left Side.

4 McFiggins John D. plasterer
McFiggins Fred F. moulder, b.
6 Nolan Francis P. shoemaker
Dart Charles G. b.
8 Attrington Francis, plasterer
10 McConnell C. W. dynamo tender
12 Corey Adelbert B. carpenter
14 Freatman Leo G. engineer
16 McKnight Fred. carpenter
18 Lawrence Joseph, moulder
24 Phifer Jennie Mrs.
Phifer Raymond L. shoemaker, b.
30 Kunder Joseph G. cabinetmaker

Sylvan St. begins.

42 VanMechelan Martin L. baker
90 Murphy Thomas, shoemaker

STEVENS, from 341 Portland Avenue, northwest, to 28 Lincoln; ward 8.

Right Side.

Hollister St. crosses.

6 Narrie Walter, boxmaker

Left Side.

Hollister St. crosses.

5 Moore Samuel G. laborer

STEWART, from 1124 Mt. Hope Avenue, east, to 1443 South Avenue; ward 14.

Right Side.

29 Budlong John Q.
Budlong Walter R. teamster, b.
Davis Lynn B. nurse
Cheney Elizabeth Miss, b.
41 Phillips James J. electrician
Phillips Mary E. Mrs. b.
Dismon Henry J. paper hanger, b.
Weyrauch Ewald W. salesman, b.
43 Gerhard Marguerita Mrs.

Phillips Alley crosses.

57 McCarthy Thomas, salesman
59 Tullius Case, farmer
Tullius Josephine Mrs. cook, b.
63 Turks Louis F. laborer
65 Davis Wilberforce, filmmaker
Davis Roy C. machinist, b.
75 Butler Levi, hardware
79-81 Butler Levi, hardware, etc.

Left Side.

20 Kelly Bernard F. carrier
Constable Harriet Mrs. b.
26 Rheingans Frank P. engineer
30 Weigand Agnes Mrs.
Weigand Geo. A. marble cutter, b.

Central Library of Rochester and Monroe County · City Directories Collection

40 Trott Joseph H. marble

Phillips Alley crosses.

68 Jameson Thomas, repairer
76 Finnegan James, grocer, h.
Gould Elizabeth Mrs. b.
80 Curtin Jeremiah V. lineman
Desmond Frederick J. nurse
84 Sturges Joseph D. bookkeeper
86 Heveron Charles E. mason
88 Kramp William cabinetmaker
90 Williams William H. collector
92 Nebucett Amelia Mrs.
Scott Eliza, nurse, b.

STILLSON, from 26 East Ave., north, to 53 University Ave.; ward 6.

Right Side.

8, 10 Entrance to Cutler building

Main St. East crosses.

34 Gleason Hattie Mrs.
36 Nunnold Eliza Mrs.
Moore Walter D. clerk, b.
Lee Walker S. stable, b.
38 Colburn George S. motorman
42 Thompson George A. driver
44 Bryant Leo M. contractor
46 Verwey John, mason
Lind Joel M. piano maker, b.
Brady Edward, laborer, b.
50 Ostrander Elmer, florist
Wheeler Arthur, tinsmith, b.
Gannon James, b.
52 Williams William H. blacksmith

Grove St. crosses.

68 Parks Mary Miss
Reed Charles R. salesman, b.
70 Conlon John, painter
Sawyer Jessie L. Miss, b.
r. Vacant house
72 Gifford Josephine Mrs.
Gifford Jennie Miss, b.
Barber Anna E. Miss, b.
74 Jackson Charles W. engineer
Swartz Perry O. laster, b.
McCarthy William, compositor, b.
76 Thomson Jay J. inspector
Chestler George, baker
78 VanHorn Fred H. porter
Warner Edgar V. cook
82 Meyer Lawrence S. pressman
Meyer Fred G. collector, b.
84 Conrow Lafayette C. driver
86 Frey Frederick E. shoemaker
Malone Albert J. shoemaker, b.
88 Morton Elvin D. tinsmith
Crane Joseph, clerk, b.
90 Younkin Frank C. weaver
VanArsdale J. C. motorman, b.
92 Champion Fred. H. laundryman
94 Rogers Louise W. Mrs.

Left Side.

Triangle building

Main St. E. crosses.

Achilles St. ends.

23, 25 Howe & Bassett, plumbers
29 Bliss John, printer
O'Donnell Elizabeth Mrs. b.
O'Donnell Nellie A. Miss, b.
31 Turner William, driver
35 Independent Messenger and Delivery Service Co.—*See page* 1005
Cunningham J. L. automobiles, h.
Sheridan Matthew, produce, b.
41 Engine Co. No. 17
Truck Co. No. 2
Supply Co. No. 2
43 Sours W. H. 2d, stable
47 Sours H. A. stable
51 Sours Albert T. jr. stable
Sours William H. 2d, stable, b.
Harder Marion A. Mrs.
Harder Herbert R. engineer, b.

Grove St. crosses.

63 Simpson Mary Mrs.
Farley James A. roofer
Lighthouse George C. cartman
65 Moore Mary J. Mrs.
Ely Theodosia Mrs.
Ely Harrison V. carpenter, b.
67 Jenkins Albert E. finisher
Davenport Charles, builder
Redmond John, blacksmith, b.
Cramer Charles, motorman, b.
69 Betteridge Martha Mrs.
Betteridge James E. painter, b.
Betteridge Carrie S. teacher, b.
73 Moore George W. manager
Root Edward E.
VanDeMark Maude, waiter, b.
Ryan Ethel, waiter, b.
75 Vance James, machinist
77 Hedges Otho, candy maker
Hedges Fred. F. candy maker, b.
79 Carey Clara L. Mrs.
81 Brown John T. paperhanger
83 Logothetis Arthur, fruit
83½ Rousos Peter, clerk
85 Bell Edward W. chef
85½ Popplewell Joseph W. cartman
Fox Richard C. confectionery, b.
87 Maitland Charles E. bartender
89 Gallagher Gertrude I. Miss
Gallagher Herbert H. lineman, b.
Peters Henry, shoemaker, b.

Dalton Place begins.

97 Hall Charles H. laborer
Hupp William T. cutter
Biracree William B. shoemaker
McGraw Mary Mrs. b.

Central Library of Rochester and Monroe County · City Directories Collection
House Directory supplement

STOKE, from 895 North, west, to 568 Hudson Ave.; wd. 8.

Right Side.

1 Kastner William, tailor
Droney Dennis, teamster
3 Bemish Henry, foreman
Shannon David, laborer, b.
5 Lehmann Frederick R. cutter
7 Platakis Stephen, tailor
Miller Frank, tailor, b.
9 Gleichauf Mary
Gleichauf Amelia, b.
11 Feeney Michael W. foreman
O'Neil Michael, roofer, b.
19 Stanley Walter A. real estate
Urmatus Michael, tailor
21 Macajunas Simon, tailor
Vitonis Antoni, tailor, b.
27 Kaspar Anthony, organist
Benjamin Walter, tailor
29 Pearlman Abraham I. tailor
Stern Edward, tailor
31 Giraitys Stanley, machinist
Norbut George, presser
33 Caerski Joseph, shoemaker
Zuszkus Anthony, laborer
35 Isaac Charles, brassfinisher

Left Side.

2 Peters Louis W. laborer
Wiest August, mason, b.
Brandt Louisa Mrs. b.
4 Zwolinski John P. mason
Zwolinski Conrad P. mason, b.
6 Frasch Frederick J. shipper
8 Pfeiffer Frank S. tailor
34 Syempkea Edward, barber
Kaczarouski Andrew, butcher
36 Wiegand Fred J. cigar manuf, h.
38 Wiegand Anthony, cigarmaker

ONE, from 167 Main East, south, to 180 Court; ward 4.

ht Side.

1-15 McGreal A. H. restaurant
17 Curran Maurice T. barber
19 Bradley E. C. Co. locksmiths
21 Vacant store
23 McAfee Samuel E. boarding-house
Ballinger Charles, harnessmkr. b.
Gough Daniel, salesman, b.
Murray James, carpenter, b.
Feely Patrick, laborer, b.
Hurst James, finisher, b.
Schlick Fred, decorator, b.
25 Walker Fred R. plumber
29 Meyers George N. saloon, h.
31 Farmer Geo. W. farmers' sheds
39 McIntyre & Rogers, restaurant
39½ Embury Robert S. harnessmkr.
41 Vacant house
43 United Cleaning Co. dry cleaners
45 Bailey Fred J. grocer

Ely St. ends.

47 Werdein Emil F. tailor
49 Pettit Peter, laborer
51 Panagiotatos Andros, pedler
55 Lorey Mary Mrs.
59 Rochester Telephone Co.—*See page* 1007
Interlake Telephone Co.
65-71 Moore John C. Corp. bookbinders and blank book manufacturers.—*See page* 959
73, 75 VanDeCarr Spice Co.
77 VanMiller Peter, bartender
Devine Thomas, bridge tender
Smith Anna E. Mrs.
Howard Martha Mrs.
Smith Margaret J. Mrs.
81 Roch. Dyeing Co. H. Leach prop.
83 Engine Co. No. 1 Maurice Keating captain

Left Side.

16-20 Vick's James Sons, seedsmen.—*See page* 972
24- 30 Hart George B. florist

Downs St. begins.

34 Lopinassi Frank, pressman
40 Ratt & Smith, sheet metal wkrs.
42-48 Burr & Starkweather, farm supplies
46 Gillies Lithographing & Printing Co.
Conolly Henry Co. bookbinders
Bates Printing Co. printers
54 Spoor Adelbert D. tinsmith
Andrews Jacob R. restaurant
Barry John, laborer
Reeves John, paperhanger
56 Hose Harriet C. Mrs.
58 Sargent William, restaurant
60 Long Thomas W. grocer
62 Sloan Frank, auto washer
Pickering Amelia M. Mrs.
Weaver Minnie C. Mrs. b.
64 Gibbs John
Stanton Charles R. cleaner, b.
Hall Mary Mrs.
Campbell Braxton, porter
66 Jackson David, waiter

Johnson St. begins.

68 Baltimore Abraham, restaurant
70 Blumenthal Joseph, tailor
72 Roberts & Kidley, produce
74 Edwins Charles, restaurant
Davis Frank, laborer, b.
Hand Frank, blacksmith, b.
76 Fitzgerald Julia Mrs.
McCoy Ryerson, laborer
82 Rochester Grocery Co.
84 Shaddock Richard R. bridgetndr.
Shaddock Homer D. helper, b.
Shaddock Richard J. shoemkr. b.
Wagonmaker Frank, inspector
86 Schoen George, salesman
Cottrell Leonard, coachman, b.
88 Roch. Steam Laundry Co.

Central Library of Rochester and Monroe County · City Directories Collection

STOUT, from 528 Garson Ave., north, to 171 Melville; wd. 18.

Right Side.

32 Dempsey Arthur C. druggist
Dempsey Leah B. teacher, b.
Long Lester B. bookkeeper, b.
34 Young Arthur K. conductor
28 Vetter Oswald, market
Steinwach Augusta Miss, b.

Grand Ave. crosses.

64 Parkinson Wm. J. mech. engr.
66 Jones Roscoe Mr. & Mrs.
74 Huberlie George W. dry goods
76 Huberlie Geo. W. confectionery
Siller Salome Mrs. h.
Siller Dunning, clerk, b.

Parsells Ave. crosses.

106 Egan James, metal worker
110 Dwyer Frank J. asst. supt.
114 Peltz Lewis D. mason
Peltz Harry L. mason, b.
118 Rich Charles P. carpenter
Rich Carrie B. dressmaker, b.

Left Side.

17 Moore William C. B. clerk

Grand Ave. crosses.

65 Ballard Charles F. foreman
Stout Addison A. evaporator, b.
71 Shanks George H. draper
Shanks Walter S. bookkeeper, b.
73 Brown Ernest B. conductor
Merry Daniel A. conductor, b.

Parsells Ave. crosses.

115 Culhane Daniel P. engineer
Culhane Daniel B. pressman, b.
Swingle Almeta F. Mrs. b.

STRATHALLAN PARK, from 248 East Ave., northeast, to 553 University Ave.; wd. 6.

Right Side.

4 Raymond William O. Mrs.
Heughes Walter L. Mr. & Mrs.
6 Abbott George I. Mr. & Mrs.
8 O'Hare Thomas A. Dr. & Mrs.
12 Schleyer Gertrude A. Mrs.
Schleyer Joseph C. Mr. & Mrs.
Schleyer Chas. H. bookkpr. b.
Otto George J. Mr. & Mrs.
Otto Katharine Mrs. b.
14 Schleyer John J. Mr. & Mrs.
Wiegand Leo J. bartender, b.
16 Myers Horace G. Mr. & Mrs.
Myers Clara L. Miss, b.
18 Kooman Peter Mr. & Mrs.
Whitcher Ellen Mrs.
22 Reid Elisabeth F. Miss
Reid Jane B. Miss
Reid Alice Miss
24 Meng Anthony A. Mr. & Mrs.
28 Newton Sarah A. Mrs.
30 Jennings Mary L. Miss

Left Side.

0 Robinson Harry, coachman
5 Solomon Sol. Mr. & Mrs.
Solomon Elsie Miss, b.
7 Balkam William F. Mr. & Mrs.
11 Thayer George W. Mr. & Mrs.
Thayer Samuel G. b.
15 Heughes Frederick L. iron
Heughes Benjamin A. b.
Heughes Herbert F. b.
19 Soule Herbert C. Mr. & Mrs.
Soule Harold, student, b.
21 Thompson Alvaro L. Mr. & Mrs.
Thompson Ethel C. Miss, b.
23 Woodworth Frank E. Mr. & Mrs.
25 Stevenson Frank B. Mr. & Mrs.
Carpenter Clifford C. Mr. & Mrs.
27 Scrantom I. Gridley Mr. & Mrs.
Scrantom DeHart G. b.
29 Bolton Albert J. Mr. & Mrs.
35 Delta Upsilon Club

STRAUB, from 298 Lexington Ave., north, to 123 Driving Park Ave.; ward 10.

Right Side.

OO Storehouse
10 DeLano Fred. B. carpenter
DeLano Bessie, clerk b.
14 Birch Albert E. foreman
16 Malone Anna Mrs.
20 Rubadou Mitchell L. Mr. & Mrs.
Grover Frank, b.
26 Rubadou Frank E. clerk

Left Side.

5 Peck Stephen, carpenter
7 Desbrow Alfred, yardman
9 Ferguson James A. clerk
11 Powers Thomas F. furrier
13 Griffin George C. painter
17 Anderson Fred. W. operator
Anderson Arthur H. civil eng. b.
Anderson Olive M. Miss, b.
Anderson Edward H. civil engr. b.
21 Becker Joseph, machinist
23 Phipps Lyman S. traffic mgr.

STRONG, from 1806 St. Paul, east, to city line; wd. 17.

Right Side.

47 Vacant house
49 Vacant house
115 Spencer Nelson E. lawyer
Spencer Catharine R. Miss, b.
125 Clark William N. preserver
Clark Howard W. preserver, b.
Clark Mabel A. preserver, b.
Stark Rosamond Miss, b.

Central Library of Rochester and Monroe County · City Directories Collection

Left Side.

38 Schoeneman William D. metal ceilings
Schoeneman Walter W. metal worker, b.
Schoeneman Edmond, clerk, b.
Schoeneman Clarence S. J. trimmer, b.
Schoeneman Arthur E. cutter, b.
48 Meagher Joseph H. sec. and treas.
60 Nold Louis
Davis Catherine Mrs. b.
Lane Edward, shoemaker
Lane Edward, shoemaker
120 Andrews Foster S. contractor
124 Kinney Louise M. Mrs.
Taillie Carl W. garage, b.
126 Guy Frank C. mattress maker

STRUBLE, from 21 Hilton, w., to 18 Prospect; ward 11.

Right Side.

4 Regna Pasquale, screwcutter

Julia St. crosses.

10 Page Mary C. Mrs.
Wooten Jessie L. b.

Left Side.

Lumber yard

Julia St. crosses.

7 Connelly John W. laborer
Defendorf Charles, assembler, b.
9 Rock Thomas O. elevatorman
11 Boyle John, slater
Sheridan John, driver

STUNZ, from 425 Webster Ave., northerly; ward 18.

SUFFOLK, from 1100 Bay, north; ward 18.

LLIVAN, from 848 Clinton Ave. North, east, to 555 Joseph Avenue; ward 8.

Right Side.

7 Cohen Samuel, tailor
Grill Solomon, presser, b.
9 Geitner Emil P. grinder
Goldberg Harry, tailor, h.
Polsky Max, ladies' tailor, h.
11 Cohen Isaac, tailor
13 Engelbrecht August, cabinetmkr.
15 Knittel Wendelin, laborer
Knittel Louise, shoemaker, b.
17 Klehr Adam, tailor
Klehr Jacob M. tailor, b.
Klehr Mary E. tailoress, b.
Klehr Eva, tailoress, b.
Klehr Carrie, tailoress, b.
Scheuch Eva, shoemaker, b.
19 Stoll John, cabinetmaker
Stoll Frederick E. machinist, b.
21 Petraschke Frederick
23 Knapp Valentine J. receiver
25 Wilker Daniel H. cutter
27 Helbing Mary Mrs.
29 Bossert Anthony, cabinetmaker
31 Schmitt Joseph, cigar manuf. h.
Schmitt Anton, blacksmith, h.
Schmitt Sebastian M. pressman, b.
Schmitt William, ironworker, b.
Schmitt Anna, tailoress, b.
Schmitt Mary, clerk, b.
Schmitt Regina, b.
33 Ahrens John, cook
35 Rauber Frank N. cartman
37 Taley John, driver
39 Lautner Adam, grinder
Enders Martin, laborer
41 Hempel Thomas, tailor
Hempel Elizabeth, tailoress, b.
r. Lochner Julius, cigar mfr. h.
43 Hahn John M. barber
Cohen Abraham, tailor
45 Rehberg Nicholas
Rehberg Boniface, carpenter, b.
Rehberg Richard B. butcher, b.
Rehberg Caspar, gardener, b.
47 Bloomer Jacob, tailor, h.
Bloomer John, tailor, b.
49 Franz John, porter
51 Wittman George A. flour & feed
Wittman F. Joseph, lithogphr. b.
Wittman Ida M. shoemaker, b.
53 Silverstein Jacob, boots & shoes
Silverstein Rebecca, clerk, b.
55 Seemann Louis J. finisher
57 Reinschmidt Peter, wood turner
Reinschmidt Mary Miss, b.
Reinschmidt Margaret, tailrs. b.
59 Frank Fred, carriage trimmer
61 Weltman Charles, tailor
Comer Abraham, cap mfr.
63 Lang John M. mason
Lang Rosa, milliner, b.
Hart John M. brassworker
65 Heumann Solomon & Co. tailors
Mikel Daniel, foreman, h.

Left Side.

8 Lederthiel Edward, blacksmith
Lederthiel Louisa, tailoress, b.
Lederthiel Anna, clerk, b.
10 Gabel Joseph A. salesman
Gabel Arthur M. clerk, b.
Gabel Barbara Mrs. b.
12 Clifford William L. carpenter
14 Slotnick Morris, tailor
Straus Harry, tailor
16 Veeman Joseph, driver
18 Hoffman Robert J. clerk
20 Funk Jacob, ironworker
22 Koch Christian, baker
Eikel Otto, tinsmith, b.
24 Berg John B. foreman
26 Grader John, tailor
28 Fouquet Mary Mrs.
Kapp Annie, tailoress, b.
30 Bott Boniface, cabinetmaker
32 Reinhardt Peter, blacksmith
Reinhardt Sebastian, brasswkr. b.

Central Library of Rochester and Monroe County · City Directories Collection

34 Heinrich Paul, carpenter
Heinrich Paul A. tailor, b.
Heinrich Charles, carpenter, b.
36 Kolb John, cutter
38 Leuchtner Blasius, shoemaker
40 Bendes Abraham, presser
42 Heberger Conrad, carpenter
Heberger Anna, tailoress, b.
44 Feurst Mathias, brewer
Mehne Henry, cutter, b.
46 Stoll Christian, tinsmith
Radtke Sarah F. Miss, nurse, b.
48 Schweizer William, woodturner
Schweizer William, jr. moulder, b.
Schweizer Edward, driver, b.
50 Weitzel John A. insurance
52 Raab Henry, tailor
54 Wiegand Frank W. cigar mfr. h.
56 Bridge Hyman, tailor
Bridge Harry, tailor
58 Ranger Edward, chauffeur
Miller Nellie, tailoress, b.
Newman George, gasfitter
60 DeFrain John, coremaker
62 Hoefler Edwin L. toolmaker
Piotter Johanna Mrs. b.
Schank John, butcher, b.
64 Beuckman Clotilda Mrs.
Ballou Earl, machinist
Beuckman Raymond, boxmaker, b.
66 Asmuth Louis P. upholsterer
68 Denner Frederick, pipemaker
70 Bozak John, shoemaker
72 May Stanley, laborer
Froelich John D. carpenter
74 Engert Margaret Mrs.
Ritz Benjamin F. tailor

SUMMERSIDE, from Thorp, s., to city line; ward 21.

SUMMIT, from Thorp, north; ward 21.

SUMNER PARK, fr. 681 Monroe Avenue, south, to Richard; ward 12.

Right Side.

5 Webster Harrison E. Mrs.
Webster Edwin J. editor, b.
Webster Ralph P. clerk, b.
9 Schaffer Max Mr. & Mrs.
Cotter Mary R. Miss
11 Demmer Frank J. Mr. & Mrs.
Demmer Frank W. tinsmith, b.
Demmer George E. tinsmith, b.
Demmer Marcella L. Miss, b.
Demmer Magdalen, clerk, b.
13 Mostkov Morris, clothing
15 Browne J. Fred, clerk
Browne Judson F. physician, b.
17 Ely Homer C. deputy sheriff
Smith Sampson Mf. & Mrs.
Smith Gertrude J. Miss, b.
Smith Florence Miss, b.
19 Herdle Henry, stockkeeper
Herdle Frederick C. artist, b.
21 Greenfield Burley J. restaurant
23 Culley Fred A. Mr. & Mrs.
Cook Esther H. Miss, b.
Culley Ralph H. student, b.
25 Adams Alfred T. Mr. & Mrs.
Groak Linnie G. Mrs. b.
Stewart Harry M. b.
27 Larzelere Herbert L. Mr. & Mrs.
29 Wilson Elizabeth L. Mrs.
Wilson Fred L. machinist, b.
Wilson Charles W. real estate, b.
Wilson Roscoe C. machinist, b.
Wilson Thomas A. salesman, b.
Wilson Emma J. Miss, b.
Wilson Edna M. Miss, b.
31 Westcott Eugene A. Mr. & Mrs.
Westcott Eugene A. jr. b.
Westcott Pauline O. Miss, b.
33 Shepard Frank E. Mr. & Mrs.
Shepard Jas. F. draughtsman, b.
35 Perry Charles E. Mr. & Mrs.
37 Huntington Calvin G.
Huntington Amelia C. Miss, b.
39 Clapp Charles W. Mr. & Mrs.
Clapp Harold S. clerk, b.
Clapp Charles R. machinist, b.
Clapp Helen G. teacher, b.

Left Side.

2 Stenson Cornelius Mr. & Mrs.
Gill Helen Mrs. b.
4 Tournor Frank I. tailor
Lehman Elias, cutter, bt
6 Kavanagh John Mr. & Mrs.
8 Carter Lewis D. Mr. & Mrs.
10 Steitz Carl N. Mr. & Mrs.
12 Ellis Angus McD. hardware
Ellis J. McD. police sergeant, b.
14 Hart Ernest Mr. & Mrs.
Hart Curtis D. purchasing agt. b.
16 Groh Louis E. Dr. & Mrs.
18 Allen B. Frank Mr. & Mrs.
Allen Percy I. student, b.
Allen Sidney M. clerk, b.
20 Parsons Arthur Mr. & Mrs.
22 Schleber J. George, bookkeeper
Kreuser Amelia C. Miss, b.
Burt Lulu, nurse, b.
Alexander Bessie, nurse, b.
24 O'Rorke Mary Mrs.
O'Rorke Edmund, clerk, b.
O'Rorke Phoebe, teacher, b.
O'Rorke Sarah Miss, b.
26 Colby Charles E. Mr. & Mrs.
28 Whitney William F. Mr. & Mrs.

SUPERIOR, across 284 Genesee, west; ward 19.

Right Side.

2 Higgins James E. steamfitter
6 Pinder Cora A. Mrs.
Pinder George R. clerk, b.
Pinder Myra A. clerk, b.

Central Library of Rochester and Monroe County · City Directories Collection

8 Finch John C. expressman
Finch Charles L. b.
Lewis Elvira Mrs. b.

Genesee St. crosses.

Judson St. ends.

100 Herring Thomas J. fruit
Herring Fred W. clerk, b.
Herring Frank R. collector, b.
Glennon Richard, laborer, b.
106 Feiler Christian, blacksmith
Feiler Edward, machinist, b.
110 Weiersmüller Sigmund, blacksmith
Weiersmüller Edw. R. buffer, b.
116 Stewart William H. carpenter
120 Meyer Benjamin, woodworker
126 Dumphy James P. conductor

Left Side.

1 Rogers Albert, carpenter
3 Fisher Jacob E. bicycles
Fisher Ward H. bicycles, b.
Root Sprague, laborer
9 Santens John B.
Santens Romaine M. dressmkr. b.

Genesee St. crosses.

41 Chapman Charles H. glazier
Chapman Margaret E. dressmkr.
Wallace Hannah L. Mrs. b.
45 Bills Ivan R. conductor
47 Shaw M. Adelbert, clerk
51 Rathbun Herbert H. machinist
57 Rightmire Charles G. machinist
63 Williamson John, beltmaker
67 Coughlin Thomas E. conductor
Gannon Thomas, tankmaker, b.
73 Greasley Margaret C. Mrs.
Newman Clarence, car repairer, b.
79 Heath Charles H. mason
Heath Frank C. laborer, b.
83 Maid George E. camera maker
89 Marts George B. engineer
95 Brown Joseph P. boilermaker
101 Klingenberger Anna Mrs.
Klingenberger George, helper, b.
Klingenberger Philip, driver, b.
105 Mullen John H. driver
111 Henthorn James, engineer
115 Garland Delia Mrs.
119 Elphick Henry, laborer
Thurston Harry K. laborer, b.
125 Gascon Edward E. junk

SWAN, from 80 East Avenue, north, to 453 Main East; ward 6.

Right Side.

2 McDonald Lillian Mrs.
McDonald Jessie L. musician, b.
Thoms George, real estate, b.
4 Foster Kate Mrs.
Growney Edward, b.
6 Peters John H. tile setter
Peters Harry, chauffeur, b.
8 Kelly George R. mason
Demmer James, waiter, b.
Tuohey Frederick L. insurance, b.
10 Vacant house
12 Hillis Jennie J. Mrs.
Hillis Jacob B. driver, b.
14 Vacant house
16 Ernest Alfred C. restaurant
18 Lightstone Maurice S. clothing
22 Bingemer Louisa B. Miss
Phelps Mary D. Mrs. b.
Fisher Mary Mrs. b.
26 Murphy Thomas, shoemaker
Murphy Thomas C. clerk, b.
30 Minges Albert F. musician
Minges Sophia C. hairworker, b.
32 Allen Darwin E. helper
True Frances E. Miss
34 Heslor Eva Miss
00 Caswell E. E. physician office
Mænnerchor Hall

Left Side.

0 Rochester Club

Barrett Alley ends.

11 Wetenhall Marguerite Mrs.
Schuyler John Mr. & Mrs. b.
11½ Curry Florence Mrs.
Reed Sarah Mrs. b.
Reed William, cutter, b.
Curry William K. vocalist, b.
15 Tuttle Horace C. Mr. & Mrs.
17 McPhillips Hugh E. Mr. & Mrs.
Donlin Lizzie, cook, b.
19 Garage
25 Whaley N. Charles, barber
Spies Henry G. cook
Baird Rutherford, window cleanr.
Schwanke Charles, salesman
Welch Charles B. carpenter
Wilson Lillian Mrs.
Gunsaul Fred C. lineman
Coddington Frank L. bartender
27 Facey Emily L. Mrs.
Dickinson Howard M. decortr. b.
Beebe Russell E. painter
Snyder May Mrs.
Yauchzi Kathryn M. Mrs.
Peterson Conrad C. camera mkr.
Pruden Jennie, bookkeeper
Lamb Charles E. engineer
Wilson Florence Miss

SWANTON PLACE, from 127 Tremont, south, to Benson; ward 11.

SYCAMORE, from 47 Fountain, east, to 309 Field; ward 14.

Right Side.

29 Gibson John, carpenter
Gibson J. Roy, conductor, b.
31 Doyle John A. policeman
33 Frances John S. machinist
35 Mosher John E. pressman
37 Sanders Stanley T. electrician

Central Library of Rochester and Monroe County · City Directories Collection

45 Heath Horace W. lithographer
Lisle Caroline A. Mrs. b.
51 Vacant house
53 Knell Conrad, button maker
Knell Charles H. paper cutter, b.
55 Slattery Thomas F. chauffeur
59 Hiller Wellington, real estate
63 Roach Patrick, foreman
Roach John C. polisher, b.
Liese Henry, b.

Left Side.

4 Hunt Edward, jr. salesman
Hunt C. William, buttonmkr. b.
Hunt Austin E. boxmaker, b.
8 Carey Frank A. carpenter
Turnbull James, carpenter
14 Cartwright Sylvia Mrs.
Calloway Cabell, barber
22 Duffus Alexander T. foreman
40 Balch John H. packer
46 Ryan John C. foreman
52 Vonhold Philip, tailor
60 Tayler Wilfrid G. carpenter
64 Tayler Archibald J. decorator
70 Yatteau Frank A. clerk
LeBelle Cora Miss, b.

SYKE, from 123 Child, west, to 210 Ames; ward 20.

Right Side.

12 Kohl Irving, driver
18 Parrish Alva C.
24 McAvinney Mary A. Mrs.
Akins Esther Mrs. b.
Everett Mary Mrs.
Cairns James, polisher, b.
28 Hastings Bridget Mrs.
Hastings Thomas, brakeman, b.
Hastings Wm. P. laborer, b.
34 Moore Ellen M. Mrs.
Moore Thomas J. b.
40 Bishop Jane Mrs.
44 Cody E. Peter, driver
50 Foley James, flagman
Foley Sylvester A. painter, b.
Foley Ollie G. Miss, b.
56 Northrup Ernest E. cabinetmaker
60 Fichtner Mary Mrs.

Colvin St. crosses.

94 Gruber Joseph, moulder
100 Nerz Salome Mrs.
Reisdorf Andrew F. clerk, b.
124 Donner Harriet Mrs.
128 Osler Fred, laborer
Ebertz Joseph, helper

Wagner Place ends.

134 Klinitz Michael, laborer
Sardowski John, laborer
136 Chikora Frank, laborer
Palilza Karolina Mrs.
142 Gundek Joseph, laborer
Kachawicz Joseph, laborer
144 Szymanski Stephen, laborer
148 Groh Charles, chauffeur
150 Lambert Philip J. driver
154 Czarwozik Casimer, laborer
158 Huether Peter, laborer
162 Hoffman Magdalena Mrs.
Hoffman George, woodworker, b.
166 Mungenast Charles, optician

Left Side.

00 Coal yard
39 Komme Joseph, laborer
43 Bishop John M. laborer
49 Frisch Jacob, painter
57 Gessner Fred, carpenter
59 Kemp Elizabeth Mrs.
65 Eckert John, mason
73 Sommer Annie Mrs. variety str. h.

Colvin St. crosses.

99 Uschold Anton, cutter
105 Austin Charles F. carpenter
Dick John W. solderer
111 Borek Joseph, laborer
115 Nowicki Peter, laborer.
Dyleffski Leo laborer
117 Miller Fred, laborer
119 Bubel Louis, tailor
133 Johnson Edward, woodworker
Stahl George, mason
135 Arazy Andrew, laborer
Gordinski Gregory, laborer
139 Lipinski Joseph, laborer
147 Johnson Anna E. Miss
149 Moore Thomas, machinist
153 Pfahl George F. laborer
Pfahl William H. plumber, b.
Pfahl Frank L. plumber, b.
157 Hauck Louis, finisher
161 Schneider Peter, machinist
165 Schmitt Edmund, blacksmith

SYLVAN, from 32 Sterling, west, across Dix; ward 10.

SYLVESTER, from 1142 Portland Avenue, near Norton, east; ward 22.

Left Side.

0 Gloor Arnold, blacksmith
Gloor George A. clerk, b.
Gloor Louis, carpenter, b.
00 Harris George W. gasfitter
26 Baker Howard G. carpenter
Whitney George W. operator, b.

SYRACUSE, from 146 Portland Avenue, southeast, to 317 Scio; ward 16.

Right Side.

1 Campbell James D. blacksmith
Campbell Daniel D. shoemaker, b.
Campbell George D. finisher, b.
3 Neiderstadt William, driver
5 Vacant house
0 German Amer. Lumber Co. yards
31 Clark Douglas Co. feed

Central Library of Rochester and Monroe County · City Directories Collection

Left Side.

Weyrech St. begins.

4 Bechtold Joseph, driver
6 Mackie Alexander, oiler
Thomson Alexander, laborer
8 Longo Angelo, laborer
10 Cavitieri Francesco, grocer, h.
DiGiovanni Giuseppe, presser, h.
DeLestro Santo, laborer, h.
Russo Michele, laborer, h.
Gentile Francesco, laborer, h.
Miraglia Alfonso, laborer, h.
12 Pillitteri Pietro, laborer
14 Arieno Ignazio, laborer
Mistecca Salvatore, laborer
Cagnino Angelo, laborer
Pizzo Vincenzo, laborer
16 Squilla Salvatore, tailor
18 Petrossi Antonio, foreman
Petrossi Alfonso, laborer

Philander St. begins.

24 Gay Fannie C. Mrs.
26 Catalfomo Carmelo, tinsmith
Mele Giuseppe, laborer
Profetta Michele, laborer
28 Pettrosi Giovanni, mason

TACOMA, from 210 Ravine Ave., north, to 81 Driving Park Avenue; ward 10.

Right Side.

4 Hogenboom Lucy Mrs.
Mansfield Mary Miss, b.
6 Marsh Alfred, foreman
Marsh Walter, painter, b.
Murray Anna Mrs.
8 Drews Fred W. garage
r. Drews Fred W. garage
10 Ferguson Arthur M. electrician
Gorton Fred D. Mr. & Mrs.
Adams Frank J. shipper, b.

Glendale Park crosses.

Glenwood Ave. crosses.

46 Spinning John N. cutter
48 Cole Joseph E. Mr. & Mrs.
Vick Clara L. Miss, b.
50 Gram Justus W. druggist
Gram Dorothy Mrs. b.
Gram Bertha E. Miss, b.
Gram Edward H. clerk, b.
Gram Emma C. Miss, b.
52 Livingston Edmund H. Mr. & Mrs.
Livingston Charles R. cam. mkr. b
54 Scofield Archibald W. Mr. & Mrs.
Lawler Elizabeth Miss, b.
r. Kemp W. Richard Mr. & Mrs.
56 Attridge Samuel Mr. & Mrs.
Chadsey Roy P. clerk, b.
Attridge Mattie, bookkeeper, b.
58 Grover George P. Mr. & Mrs.
60 Comstock Alfred, painter

Lexington Ave. crosses.

76 Davis Arthur R. Mr. & Mrs.
78 Bosche Ada C. Mrs.
80 Bennett George E. Mr. & Mrs.

Mason St. crosses.

Left Side.

3 Shannon Thomas A. plumber

Glendale Park crosses.

00 Vacant house
00 Vacant house
00 Vacant house
00 Vacant house

Glenwood Ave. crosses.

39 Sarle T. Herbert, salesman
41 Neer Willard E. Mr. & Mrs.
Thompson Eli D. Mr. & Mrs.
43 Dryland Albert E. Mr. & Mrs.
Dryland Ernest E. carpenter, b.
45 Whipple Asher P. Mr. & Mrs.
47 Briars Elizabeth Mrs.
Briars Cyril, stockkeeper, b.
Briars Ethel Miss, b.
49 Wake John, driver
49½ Budlong Mary J. Mrs.
Budlong May W. Miss, b.
51 Groves Frank I. conductor
51½ Bone Franklin W. Mr. & Mrs.
53 VanAllen Fred B. Mr. & Mrs.
Brooks Harriett Mrs. b.
55 Wishart William Mr. & Mrs.
Wishart Ross, b.
57 Hoare Normington, market
59 Genthner Bernie Mr. & Mrs.
61 Popp William F. Mr. & Mrs.

Lexington Ave. crosses.

Mason St. crosses.

83 Rouse Clark E. Mr. & Mrs.
Rouse Elmer E. Mr. & Mrs. b.
Darrow Howard, carpenter, b.
Bailey Carl G. Mr. & Mrs. b.
85 Love George A. Mr. & Mrs.

TALLINGER ALLEY, from 18 William, southeast, to 526 Court; ward 12.

Right Side.

1 Boehme Edward A. stable
00 Alexander Alex, coachman

TAYLOR, fr. 212 Silver, north to B. R. & P. Ry.; ward 20.

Right Side.

20 Fox James P. woodworker
24 Roycraft Jennie Mrs.
Ringling Elizabeth Miss
Brasch Grace E. Mrs.
30 Dawson Janet Mrs.
Dawson Isabelle Miss, b.
34 Widener Ellis W. laborer
38 Healey Thomas F. conductor

Central Library of Rochester and Monroe County · City Directories Collection

44 Clark Elizabeth Mrs.
Clark William H. sawyer, b.

Eddy St. ends.

72 Welch William H. driver
76 Mackwood Robert, cooper
Mackwood Jas. S. chairmaker, b.
80 Fisher Jacob E. machinist
90 Vacant house
94 Forest Henry W. lanternmaker
98 Vacant house

Love St. ends.

000 Phelps & Fletcher, lumber yard

Left Side.

15 Engler David A. baker
Haisman John R. cutter
19 Burgess Edward A. woodmoulder
Smith Archie C. shoemaker
21 McAdam Fred'k C. F. brasswkr.
Bradley William M. clerk, b.
35 Althen August A. solderer
39 Marx Andrew, shoemaker
43 Weeks William W. carpenter
51 Walch Robert, carpenter, h.
Walch Robert, jr. carpenter, b.
55 Goodwin Melvin H. shoemaker
61 Beick Engelbert, beltmaker
65 Grinder Mary Mrs.
Grinder Albert, driver, b.
69 O'Connor Hugh, car inspector
83 Koester Edward W. painter
Koester Mary Miss, b.
Koester Edward F. clerk, b.
Koester Charles W. doorman, b.
87 Lighthouse John H. harness mkr.
91 Osborne Zenas, shoemaker
Vallely John J. fireman
r. King William L. nurseryman
95 Bundschuh Fred, conductor
101 Miller Ernest H. cutter
105 Thompson George W. engineer
1. Wahl J. Fred, woodworker
Hammond George, driver, b.
109 Sollfrank Wenzel, woodworker
Sollfrank Alfred A. machinist, b.

TEMPLE, fr. 60 Cortland, east, to 93 Chestnut; ward 4.

Right Side.

0 First Unitarian Church
5 Smith Preston B. restaurant
7 Hill Frank
9 German Catharine Mrs.
German Nellie L. clerk, b.
German John W. clerk, b.
German Mabel V. forewoman, b.

Left Side.

0 Gannett House

TERHAAR, from 218 Remington, east, to 813 Joseph Avenue; ward 17.

Right Side.

19 Vinette Joseph, painter
23 Nowack Fred, driver
Nowack Eldred, painter
29 Hayes Frank, gum maker
Quant Isaac, woodworker, b.
33 Buchholz August M. laborer
39 Pirr Herman E.
Rodemerk Henry F. trunk mkr. b.
Paschalke Charles, b.
Pirr Augusta Mrs. b.
43 Porrey Jannis, teamster
47 Gohr Robert O. L. signalman
53 Geis Louis, barber
57 Zehring Wm. F. cabinetmaker
Haeft Wilhelmina Mrs. b.
63 Tomaschke Chas. H. screw cutter
67 Leder Gustave C. finisher
Leder C. Paul, tailor, b.

Left Side.

18 Ribstein Joseph F. contractor
Ribstein Francis X. chauffeur, b.
28 Sellinger Julius, shoemaker
Sellinger Anthony, tailor, b.
32 Barnett Charles, laborer
38 Kuter Sebastian, tailor
42 Heinzler Joseph, saw tester
46 Kraus Andrew, shoemaker
52 Steudle Michael, moulder
56 Steudle Fred M. moulder
Kirchgessner Bernard G. tailor
62 Ertman Joseph P. woodworker
64 Giebel August, saloon
Giebel August jr. bartender, b.
Miller Annie M. b.
66 Young Edwin J. policeman
Young Julia, tailoress, b.
68 Ehrstein Michael M. blacksmith
Ehrstein Charles G. woodwkr b.

TERRY, fr. 27 Jefferson Ave., west, to 289 Brown; wd. 11.

Right Side.

4 Galvin Hugh H. lineman
6 Kelley N. Roger, carpenter
8 Sigler John E. agent
Galvin Hannah Miss, b.
Galvin Mary A. Miss, b.
Galvin Margaret A. Miss, b.
10 O'Keefe John, laborer
12 Letson John H. waiter
14 Ainsworth John W. pool
Kall George A. laborer
14½ Gerber Senora Miss
Royce Charles M. clerk, b.
Royce J. Walter, clerk, b.
16 Sperl John W. shoemaker
18 Falkner Sidney R. conductor
Falkner Benjamin, b.

Left Side.

Arklow St. begins.

5 Wixted Hugh M. engineer
Wixted Alice M. bookkeeper, b.
7 Lurz William, auto repairer
Holling Elizabeth Mrs. b.
Holling Clarence E. boxmaker, b.
Fish Myron E. painter

Central Library of Rochester and Monroe County · City Directories Collection
House Directory supplement

9 Skidmore Harry W. camera mkr.
Skidmore Sidney P. assembler, b.
11 Spahn Joseph, laborer
13 Dengler Henry W. machinist
15 Spillman James P. camera maker

TEXAS, from 565 Child, west, to 196 Murray; ward 15.

Right Side.

14 Connelly William J. huckster
16 Foley Raymond S. foreman
22 Schied Michael F. moulder
30 Henshaw Ida Mrs.
Conway Andrew, plumber
34 Hyland David, mason
38 Eckert Henry, washer
Eckert Elizabeth Miss, b.
Eckert Sophie Miss, b.
Eckert Matilda Miss, b.
Eckert Harry camera maker, b.
42 Dwyer Timothy J. motorman
48 McKelvey William H. machinist
Hanlon Anna Miss, b.
70 Stevens George F. salesman
74 Mohan Simon, laborer
78 Rupp Charles L. lithographer
Rupp Louis, packer, b.
82 Robinson Hodgson W. carpenter
86 Breiner George, sausage maker
92 Frundschuh Joseph, melter
96 Duffy Michael J. switchman
Toomey Margaret Miss, b.

Left Side.

13 O'Connor Thos. G. station master
17 Daly Catharine Mrs.
19 Lodi Louis F. chairmaker
25 Campbell James E. motorman
Champagne Charles J. moulder
Sheehan Ann Mrs.
Sheehan Henry J. machinist, b.
Sheehan Frank, coremaker, b.
Sheehan William, moulder, b.
35 Thompson Benjamin F. salesman
41 Rabbitt Michael J. moulder
47 Kirby Charles S. polisher
Kirby Robert, polisher, b.
Kirby Frank, machinist, b.
Kirby Thomas, laborer, b.
Harrison Adolphus D. mchnst. b.
49 Baker Thomas E. machinist
67 Laragy William
71 Vahue William B. salesman
75 Burns Edward, conductor
79 Kane Michael, laborer
83 Sullivan James
Sullivan Charles J. laborer, b.
Sullivan Harry, b.
87 Mulcahy James M. machinist
91 Johnson Adelia Mrs.
Hatch Mary Miss, b.
LiLievere James, cutter, b.

THAYER, fr. 44 Rutgers, southeast, to 173 Barrington; wd. 12.

Right Side.

3 Case Charles V. Mr. & Mrs.
5 Vacant house
7 Weiss Edward I. Mr. & Mrs.
Weiss Doris A. student, b.
11 Sampson Allen W. Dr. & Mrs.
13 Edson Robert R. Mr. & Mrs.

Dartmouth St. crosses.

17 Moran Crohan J. Mr. & Mrs.
Segerson James F. insurance, b.
19 Fowler Nathaniel E. Mr. & Mrs.
Fowler John D. student, b.
Fowler Grace E. teacher, b.
21 Slater John R. Prof. & Mrs.
23 Pierrepont Thomas Mr. & Mrs.
r. Pierrepont Thomas, painter

Westminster Road crosses.

27 Gosnell Sylvia F. Mrs.
Foote Emily W. Mrs. b.
Foote Adelaide, teacher, b.
Maston Ray T. adv. mgr.
29 Montgomery Eugene D. Mr. & Mrs.
Montgomery Addie L. Miss, b.
31 Todd Harriet L. Mrs.
Todd Augusta P. Miss, b.
33 Eddy George E. Mr. & Mrs.
35 Harris Llewellyn P. Mr. & Mrs.
Joy Julia L. teacher, b.
37 Frazier Edgar G. Prof. & Mrs.
39 Iven Charles J. Mr. & Mrs.

Left Side.

4 Jacobson Samuel H. manager
Jacobson Manuel E. Mr. & Mrs. b.
6 Garson Simon L. Mr. & Mrs.
8 Dodson John W. Dr. & Mrs.
10 Thompson William L. Mr. & Mrs.
Thompson Louise M. Miss, b.
12 Curtiss Charles F. Mr. & Mrs.
Curtiss Mary E. Miss, b.
Curtiss Ethel Miss, b.
Lanctot Maude E. Miss, b.
Logan Myra, teacher, b.
Logan Gaylord Mrs. b.
14 Vacant house

Dartmouth St. crosses.

18 Vacant house
20 Scott Jacob D. Mr. & Mrs.
22 Goldsmith Simon Mr. & Mrs.
Goldsmith Nathan S. salesman, b.
Manson Samuel Mr. & Mrs. b.
24 Vacant house
30 Satterlee Hugh Mr. & Mrs.
32 Hoyt C. Wentworth Dr. & Mrs.

Westminster Road crosses.

00 Vacant house
36 Tillson Sylvester Mr. & Mrs.
00 Vacant house
42 Callaghan William C. Mr. & Mrs.

Central Library of Rochester and Monroe County · City Directories Collection

THEODORE, from 629 Clifford Avenue, south; ward 8.

Right Side.

1 Welz Otto, laborer
2 Howald Johanna Mrs.
Sohn Philip, driver, b.
Christie Edward, driver, b.
3 Schankin Herman C. cabinetmkr.
Kubitz Albertina Mrs. b.
4 Stiewe Richard, laborer
5 Schankin Albert, laborer
6 Roegner Albert, laborer

Left Side.

7 Collet Frederick W. laborer

THIRD, from 170 Pennsylvania Avenue, north, to 303 Bay; ward 18.

Right Side.

18 Glasser Frank, clerk
Glasser Dorothea Mrs. b.
24 Klotz Joseph, bartender
28 Glitza Fred, assembler
34 Zoller Jacob, helper
Zoller Alvin F. teamster, b.
Zoller Wilbur E. carpenter
40 Christiaansen John M. carpenter
44 Weidel Frederick A. mason
Weidel Charles, clerk, b.
Koehler Paul, cutter, b.
50 Schaedlich Hugo F. cabinetmkr.
Schaedlich Juliana Mrs. b.
56 Schwedar Sophia Mrs.
Schwedar August, shoemaker, b.
60 Schoenthaler Louis J. cabinetmkr.
66 Ruckdeschel Louis P. moulder
70 Hickox J. Elton, collector

Central Park crosses.

120 Rappleyea Edith Mrs.
124 Kleinow Teresa Mrs.
Kleinow Albert H. bookbinder, b.
Kleinow John W. woodwkr. b.
Kleinow Anna M. tailoress, b.
130 Reulbach William J. brasswrkr.
136 Bengel Henry J. carpenter
Kimble Freeman, painter, b.
Kimble Harvey F. stereotyper, b.
140 Rottier Walter, lithographer
146 Huefner Joseph, marble cutter
152 Mouldan William T. Mrs.
Mouldan Harry W. lithogrphr. b.
Meyer Alice Mrs.
Meyer Flora Miss, b.
156 Goggelman William, car repr.
162 Bramer Albert C. baker
166 Rockow Frederick, laborer
172 Mitchel Albert J. electrician
178 Stoertz John, basketmaker
184 Stoertz Henry A. clerk
188 Schaefer Henry, butcher

Left Side.

17 Catallano Domenico, tinsmith
Locora Angelo, shoemaker
23 Polito Charles, laborer
Pallone Joseph, laborer, b.
27 Buck Monroe, woodworker
33 Zimmerman Freeman F. lawyer
Macormic Isabel Mrs. b.
37 Westfall Wm. S. welldriller, h.
Westfall William, welldriller, b.
Young August, laborer, b.
43 Fechner Apollonia Miss
49 Elias John, foreman
55 Fenton Norman F. polisher
59 Auer Bernard, trimmer
65 Lunau August F. mason
69 Bansbach Ludwig, laborer

Central Park crosses.

115 Dichter Fred A. paperhanger
123 Burton Charles M. expressman
Hurrell Louise M. physician, b.
129 Streebing Ernest Mrs.
Streebing William, clerk, b.
Streebing Louis, cutter, b.
Racine Fred. J. salesman, b.
135 Lambert Andrew, mason
Lambert Joseph L. plumber, b.
139 Lass Ludwig, laborer
Lass George, car repairer, b.
145 Black Harry E. buttonmaker
151 Marker Charles J. carpenter
161 Kramer Alexander, printer
165 LaFountain C. H. cement walks
LaFountain Schuyler, machst. b.
171 Thurston Alfred E. engineer
177 Reif Peter, sponger
Reif Joseph A. foreman, b.
183 Reif John, blacksmith
Reif August, finisher
187 Reif George W. cartman
193 Mahrenholz Albert, carpenter
197 Steicher Edward, liquors

THOMAS, from 48 Herman, north, to 207 Wilkins; wds. 8, 17.

Right Side.

4 Lishkowsky Isaac, tailor
Herman Sarah Mrs.
Herman Esther, tailoress
6 Kurlansky Joseph, mason
8 Frank Henry, shoemaker
Frank George, tailor, b.
Jahn Frank, tailor, b.
10 Vetter Oscar, superintendent
12 Seegler Albert C. cutter
Rosenbloom Morris, junk
Rosenbloom Katharine, b.
14 Spector Abraham, tailor
Spector Bella, tailoress, b.
Spector Ida, tailoress, b.
16 Levin Philip, pedler
Kovelesky Joseph, tailor
18 Shapiro Nathan, grocer, h.
20 Ragowich Jacob, tailor
r. Tablinski Michael, tailor
22 Dietz John V. tailor
26 Abrahamson Barnet, pedler
Linke August, driver

Central Library of Rochester and Monroe County · City Directories Collection

r. Sherman Oscar, pedler
Shovitz Nathan, pedler
28 Ragowich Louis, tailor
Abramson Morris, tailor
30 Tietenberg Fred, cigar mfr. h.
32 Doerrer Mary Mrs.
Doerrer Joseph A. driver, b.
Doerrer Rose, tailoress, b.
34 Norton Andrew, laborer
Doerrer Florian, baker, b.
36 Doerrer William, assistant market master
38 Wusnick Gustave, laborer
42 Weinrowitz Max, tailor
44 Glasar Albert, butcher
46 Dietrich John, cigar mfr.
48 Vacant store
Wolloch Abraham, pedler, h.
Braun Jacob, pedler, h.
Washington Play Ground
50 Helberg Frederica Mrs. variety store, h.
Helberg Emma Miss, b.
Rothschild John, care taker, b.
52 Gitin Samuel, rabbi
54 Simonson Harris, tailor
Simonson David, tailor, b.
56 Orkin Samuel, pedler
58 Jaffey Israel, shoemaker, h.
Lowenstein William, h.
60 Lytkowski Leon, market, h.
Wydo Isadore, camera mkr. h.
Boroski Joseph, laborer, h.
62 Gardien Joseph, grocer, h.
Klash Charles, laborer, h.

Weeger St. begins.

00 School No. 26

Clifford Ave. crosses.

88 Demler Fred C. polisher

Weigel Alley ends.

92 Bohm Frank, furniture
94 Sundt John, blacksmith
Sundt Frederica Mrs. b.
96 Miezwi Magdalena Mrs.
Waver Joseph, shoemaker
98 Mielke Henry W. jr. grocer, h.
Klick George B. pressman, b.

Alphonse St. begins.

106 Horn Charles H. mason
108 Pagorek John, lensmaker

Harvey Alley ends.

110 Vacant house
112 Frank Albert, shoemaker
114 Schipper Frank C. grocer, h.
Piotter Charles, shoemaker, h.
Brotz Herman, policeman, h.

Bernard St. crosses.

120 Andrusky Charles, polisher
Kito Jacob, lithographer
Wladystawa Alphonse, farmer
Kubzdela Walenty, polisher
122 Thurber George, carpenter
124 Engel Caroline Mrs.
Engel Charles A. laborer, b.
Engel Fred, bartender, b.
126 Radtke Bertha Mrs.
128 Kramer Henry, laborer
Kramer Karl, lithographer
130 Kimmell Joseph H. machinist
Knop William, woodworker, b.

Friederich Park ends.

134 Meding August, laborer
136 Vanderpane Edward, laborer
Vanderpane Peter, glazier, b.
Vanderpane John, tailor, b.

Left Side.

5 Selke Edward, fireman
Klenk Henry, carriage maker
Klenk Elizabeth, midwife
9 Marker Isaac, tinsmith, h.
Stein Louis, tailor, h.
11 Glende Theodore L. foreman
13 Kiesz Philip J. laborer
15 Bravman Harry, junk
Robins Anna Miss
17 Weinstein Solomon, tailor
Specter Nathan, tailor
Levin Israel, carpenter
19 Nyenhuis Garrett J. clerk
21 Brogsky Harry, carpenter
Brogsky Izzy, presser
23 Stenzel Philip, tailor
Yates Max, salesman
27 Vragel Augusta Mrs.
Vragel Edward, shoemaker, b.
29 Yantz Frank, laborer
Yantz Charles F. tinsmith, b.
31 Kovelski Moses, tailor
Kovel William, tailor
Steinberg Louis, pedler
33 Hoffenberg Harris, pedler
Markovitz Joseph, tailor
r. Vacant house
35 Miller Michael J. bottler
Shapiro Joe, presser
37 Rudner Henry, pedler
Lczpiulecki Thomas, baker
39 Cohen Morris, tailor
Becker Jacob, laborer
41 Neubieser William, laborer
Neubieser Otto, machinist, b.
Neubieser Gustave, lineman, b.
43 Sherman Morris, shoecutter
Chickarsky Abraham, presser
45 Michaels Gregory, tailor
Huschler Joseph, tailor, b.

Hixson St. ends.

51 Milstein Mark, barber, h.
Harasymczuk Michael, grocer, h.
53 Moldenhauer Carl, laborer
Moldenhauer Lizzie, clerk, b.
Moldenhauer Minnie, tailoress, b.
Moldenhauer Lena, tailoress, b.

Central Library of Rochester and Monroe County · City Directories Collection
House Directory supplement

55 Rahm Alois, carpenter
Rahm Alois, jr. shoemaker, b.
Rahm Louisa J. clerk, b.
57 Horn Albertina Mrs.
Horn William, fireman, b.
Horn Edward, packer, b.
Horn August, teamster, b.
Horn Frank, laborer, b.
59 Scheick John, laborer
Scheick John, jr. button mkr. b.
Scheick Wm. button maker, b.
Scheick Otto, picture fme. mkr. b.
61 Gatz Bertha Mrs.
Wolkow John, laborer
r. Bogatke Albert, laborer
63 Bandemer Elizabeth Mrs.
r. Stein Charles, tailor
65 Zaccour Elois, variety store, h.
67 Rothstein Abraham
Rothstein Gertrude, b.
69 Vragel Henry G. brakeman
71 Blum Philip, buttonhole mkr. h.
Blum Jennie, finisher, b.
Blum Mary, buttonhole maker, b.
73 Zacker Mary, variety store, b.
Sullivan Charles, carpenter, h.

Clifford Ave. crosses.

85 Witt Joseph, sorter
87 Wiest August, tailor
89 Keller Lorenz
Keller Frederick, lithographer, b.
Keller Wilhelmina Miss, b.
r. Myers Robert E. beltmaker
91 Schaefer Matthew, laborer
Schaefer Matthew, jr. machst. b.
95 DeRoo Peter, brewer
Lipetz Morris, carpenter
97 Burbott Carl F. coachman
Burbott Frank, laborer, b.
99 Walker Gottlieb, shoemaker
101 Denninger George
103 Wisniewski Wladislaus, laborer
105 McGibbon Isaiah, plumber
107 Krawitz Andrew, optician
109 Cominski Jacob, pedler
111 Horn Carl, laborer
r. Weichbrodt William, mason
113 Raschke William A. inspector
Raschke Rudolph, tailor, b.
115 Kircher Joseph, market
Fackelman John, butcher, h.
Bogart Cornelia M. Mrs. h.

Bernard St. crosses.

119 Howald Ferdinand, laborer
121 Lattel Henry, helper
123 Schlechter Emil, laborer
125 Selke Charles, laborer
127 Gabbey John F. button maker
129 Meding Carl, laborer
Bohm Fred C. bottler, b.
131 Hardies Albert, laborer
133 Radtke Edward, machinist
135 Janz August, laborer

THORN, fr. 132 Lexington Ave., north, to 43 Driving Park Avenue; ward 10.

Right Side.

14 Nicol Oliver A. shoemaker
18 Levy George B. trimmer
Scully Madge Miss, b.
30 Crossett James H. Mr. & Mrs.
Crossett John B. finisher, b.
32 Brodock Asa H. chair maker
36 Fitzenberger Henry J. cabinetmkr.
Fitzenberger Geo. J. electrician, b.
44 Fitzenberger Henry C. electrician
48 Hollway Thomas
50 Colonial Dry Cleaning Co.
54 Leonard Calvin A. salesman
58 McBride George Mr. & Mrs.
Grover Chester Mr. & Mrs.
62 Rust Alice O. Mrs. dressmaker
Consaul Arthur Mr. & Mrs.

Left Side.

1 Townsend Charles, lensmaker
5 Scanlan Cornelius, filmmaker
9 Rickerson George F. Mr. & Mrs.
Porter Harry E. Mr. & Mrs. b.
11 Smith Clifford Mr. & Mrs.
15 Webber Dorothea Mrs.
Webber Minnie Miss, b.
19 Riley Ella Miss
Riley Rose Miss, b.
Peachy Elizabeth Mrs.
23 Byrne Lawrence A. foreman
Byrne Eleanor Mrs. b.
Byrne Margaret E. Miss, b.
Byrne Mary C. Miss, b.
Gibson Edward B. Mr. & Mrs. b.
25 Fogarty John Mr. & Mrs.
29 Ellsworth Harold Mr. & Mrs.
31 Allen Harold B. Mr. & Mrs.

Mason St. begins.

45 Scherer Francis P. Mr. & Mrs.
O'Meara Nora Miss, b.
O'Meara Margaret Miss, b.
53 Benner Philip H. cabinetmaker
Brown Mabel H. Mrs. b.
00 Grace Methodist Episcopal Church

THORNDALE TERRACE, from 581 West Avenue, south, to 360 Chili Avenue; ward 20.

Right Side.

25 Windsor Lloyd F. Mr. & Mrs.
33 Thomson Alex. jr. draughtsman
41 Williamson Robert S. Mr. & Mrs.
Williamson Helen Miss, b.
47 Genthner Rudolph M. Mr. & Mrs.
53 Mance Frank J. Mr. & Mrs.
Mance Laura C. bookkeeper b.
Mance Leon J. carrier, b.
Mance Marie E. stenographer, b.
59 Coon Wilbur B. Mr. & Mrs.
63 Farrington Carrie A. teacher
Farrington Blanche M. teacher
Gifford Martin S. Mr. & Mrs.

Central Library of Rochester and Monroe County · City Directories Collection

69 Baldwin Herbert E. Mr. & Mrs.
85 Matheis Jacob J. Mr. & Mrs.
Springer Harrison M. boxes, b.
Chase Orrin S. asst. supt. b.
93 Becker Conrad G. Mr. & Mrs.
Becker Laurence M. clerk, b.
101 Benedict Charles A. Mr. & Mrs.
107 Wright Susan J. Mrs.
Wright Jessie B. Mrs. b.
Bidwell Taylor D. b.
Bidwell Mary J. Miss, b.
109 Hofschneider Joseph, cutter
115 Vacant house
117 Stone Arthur C. real estate
121 Beatty Harry J. salesman
123 Sigler Richard B. finisher
127 Meng Gustave J. clerk
129 Gordon Wm. R. draughtsman

Left Side.

32 Cotrael Carl B. Mr. & Mrs.
34 Taylor William S. Mr. & Mrs.
Karker Emily Mrs. b.
36 Bauer Edward M. Mr. & Mrs.
42 Vacant house
48 Schaffer Elizabeth S. B. Mrs.
Schaffer William W. dry goods, b.
Schaffer Blanche L. dry goods, b.
54 Beal Alpha R. Mr. & Mrs.
64 Gregory Wm. R. Mr. & Mrs.
68 Bristow William A. Mr. & Mrs.
74 Armstrong Fred. E. Mr. & Mrs.
Marshall Margaret J. Miss, b.
Freeland Elizabeth, teacher, b.
86 Fitzgerald Thomas, driver
Fitzgerald Michael J. carrier, b.
98 Davis Frederick H. Mr. & Mrs.
104 Roth Frances A. Mrs.
Roth Agnes F. stenographer, b.
Hahn Julia W. bookkeeper, b.
Fisher William G. stockkeeper, b
106 McCausland Howard G. buyer
110 Carey John P. painter
O'Grady Hannah Mrs. b.
112 Vacant house

THORP, from 100 Winton Road S. near city line, east and south, to city line; ward 21.

THURSTON ROAD, from Chili Avenue, beyond city line, south, to Genesee Park Boulevard; ward 19.

Left Side.

123 Hutson Albert E. jr. bookkeeper
125 Hutson Albert E. supt.
Hutson Ernest H. repairer, b.

Hovey St. ends.

102 Fox Helen M. stenographer
DeNeve Peter H. clerk

W. Magnolia St. ends.

000 Weishaar F. F. & L. M. market
000 Weishaar Walburga Mrs.
Weishaar Fred F. clerk, b.
Weishaar Louise M. Miss, b.
000 Weishaar F. F. & L. M. grocers

Anthony St. ends.

000 Latt Joseph, machinist
Kline August, laborer, b.
000 Vacant house

West Cottage St. ends.

000 Decker Peter M. milk
DeRuyscher Jacob, helper, b.
000 Humphreys Robert, salesman
000 Megiddo Church

Sawyer St. ends.

Brooks Ave. crosses.

Congress Ave. ends.

TILDEN, from 245 Troup, south, to 172 Atkinson; ward 11.

Right Side.

19 Emma Rocco, laborer
Emma Francesco, lithographer, b.
21 Elliott William J. laborer
Elliott Peter F. core maker, b.
Elliott William C. machinist, b.
Lemmon William H. sawyer, b.
23 Decker Edward, painter
25 Kane Thomas E. bartender
Hyland Eugene F. clerk, b.
29 McGill John, framemaker
33 Baker John W. carpenter
37 Baker Anna Miss
Beider John, carpenter, b.
41 Stoppiello Alfonso, laborer
Stoppiello Michele, shoemaker, b.
45 Vacant house
49 Ritzenthaler John, printer

Left Side.

18½ Sweetman George, driver
18 Wright Daniel, coal
20 Bastable Fred J. foreman
Gay Charles H. machinist, b.

Waverley Place ends.

38 Hysner Frances Mrs.
Hysner Daniel, helper, b.
Hysner John H. framemaker, b.
42 Long John, cook
46 Paddock Lizzie Mrs.
Paddock Ray A. box maker, b.
Paddock Herbert L. chauffeur, b.
48 Kresge Linda Mrs.
Boyd Rudolph C. cutter, b.

TONAWANDA, fr. 248 Brown, at junction of Wilder, west, to 60 Saxton; ward 11.

Right Side.

2 Hensler Frank, shoemaker
4 King John A. clerk
6 Kellersohn Elizabeth Mrs.

Central Library of Rochester and Monroe County · City Directories Collection

8 Vacant house
10 Whipple Henry F. sorter
Whipple James F. shipper, b.
r. Willis Lottie A. Mrs.
12 Lezo Frank, tailor
14 Diehl William C. laborer
16 Eberhardt Joseph, cabinetmaker
18 Foster Michael, harness maker
20 Rothfritz Louisa Miss
Garihan Martin, laborer
22 Ammering Lewis, shoemaker
Corrigan William, tailor
24 Twamley John, checker
26 Schmucker Annie Mrs.
Schmucker Barbara, shoemaker, b.
30 Maeder Ernest, laborer
32 Ross Julius C. laborer
Ross Harry A. woodworker, b.
Ross John C. woodworker, b.
Ross William F. woodworker, b.
34 Azzaroni Orazio, laborer
Azzaroni Salvatore, laborer, b.
36 Blume Louisa Mrs.
Richard Fred, camera maker, b.
Maurer Ellen Miss, b.
40 Maurer Jacob, painter
Maurer Annie M. Miss, b.
Maurer Fred R. lithographer, b.
44 Erhardt Cora J. Miss
Erhardt Minnie, bookkeeper, b.
44½ Clark Daniel A. machinist
46 Cipro Alfonso, laborer
Guerriere Carmine, laborer
Tomasselli Frank, laborer
48 Reeder Benjamin, lithographer
Hirsh Margaret Mrs.
Hirsh Catharine, shoemaker, b.
Reeder Harry, mason, b.
Vosburgh Carrie Mrs.
50 Longdue Joseph F. produce

TORONTO, fr. 8 Factory, north, to 3 Brown; ward 2.

TOWNSEND, from 20 Van Stallen, north, to 643 Norton; ward 17.

Right Side.

13 Vacant house
9 Schaffert William, turner
7 Heidt Charles, milk

Left Side.

0 Reinschmidt Peter C. woodturner
0 Bauman John, laborer
Bauman Margaret, tailoress, b.
Bauman Joseph, finisher, b.
17 Thomberg Fred
00 Tierson Abraham, laborer

TRACY, from 248 Alexander, southeast, to 63 Meigs; wd. 12.

Right Side.

11 Ramaker Albert J. Prof. & Mrs.
Ramaker George W. shipper, b.
Ramaker Benjamin A. corspdt. b.
13 Kaiser Lewis Prof. & Mrs.
Kaiser Albert D. student, b.
Kaiser Oscar L. student, b.
15 Williams Jerome D. Mr. & Mrs.
Chrisp Minnie B. Mrs. b.
Chrisp Arthur B. patternmkr. b.
Chrisp William G. salesman, b.
17 McCourt Anna Mrs.
McCourt Henry S. driver, b.
McCourt John A. salesman, b.
McCourt Augusta A. Miss, b.
McCourt Mary E. Miss, b.
McCourt Marjorie Miss, b.
McCourt Mabel M. Miss, b.
19 Manly Clyde F. butcher
21 Percy Frank T.
Huyck Thomas E. Mr. & Mrs. b.
23 Bridle Fred J. Mr. & Mrs.
25 Lear Clarissa M. Miss
Lutes Christine M. Miss, b.
Cobban Agnes Miss, b.
27 Murray Mary L. Mrs.
Murray Edward L. machinist, b.
Murray John S. salesman, b.
Murray Thomas S. salesman, b.
29 Williams Walter B. Mr. & Mrs.
Joslyn Celia M. Miss, b.
31 Lawrence William H. carpenter
Sharp Charles, gardener, b.
33 Caldwell Alice B. Mrs.
Caldwell Samuel P. buyer, b.
Drake Eleanor E. Miss, b.
35 Vacant house
37 Lyon George R. Mrs.
Lyon John B. clerk, b.

Left Side.

8 Weldgen Nicholas J. Mr. & Mrs.
10 Wirley William F. Mr. & Mrs.
12 Corkhill William, machinist
14 Corkhill Frank W. machinist
16 Hewitt Frederick W. Mr. & Mrs.
Kellogg George W. Mr. & Mrs.
Hakes Alvira Mrs. b.
18 Holtz Kaufman Mr. & Mrs.
Peckham Alice Miss, b.
Peckham Theodora Miss, b.
Franklin Clara Miss, b.
Lutes Ruth Miss, b.
Lauth Sadie Miss, b.
20 Mills Mary A. Mrs.
Mills Walter S. bookkeeper, b.
Mills Sallie M. Miss, b.
Ward Wilbur P. clerk, b.
Tavener Hurley A. clerk, b.
Hall Albert J. surveyor, b.
Easton Emmet, painter, b.
22 Gurtler Francis J. clerk
Gurtler Charles M. photogr. b.
Gurtler Helen E. bookkeeper, b.
22½ Waters Elizabeth A. Mrs.
24 Ackerman John G. Mr. & Mrs.
Lux Fred C. Mr. & Mrs.
26 Martin Richard P. Mr. & Mrs.
28 Hoyt Elizabeth A. Mrs.
VanDuser H. Douglass, lawyer, b.

Central Library of Rochester and Monroe County · City Directories Collection

30 Millard DeRoy Mr. & Mrs.
Millard Caroline B. teacher, b.
Millard Harriet R. Miss, b.
Nichols Henry W. Mrs. b.
32 Creary Margaret Mrs.
Creary James R. student, b.
Creary Mary M. Miss, b.
Low Emma Mrs. b.
Sodeman Jennie H. Miss, b.
Burt Julia Miss, b.
34 Hill C. Seymour Mr. & Mrs.
36 Rehberg Casper Mr. & Mrs.
Sheuerman Wm. J. Mr. & Mrs. b.

TRAFALGAR, from Montgomery, west, across 411 Wellington Ave.; ward 19.

Right Side.

0 Vacant house
6 Hayward Loraine D. Mr. & Mrs.
Boylan Mary, caterer, b.
8 Parsons George A. Mr. & Mrs.
00 Vacant house
00 Vacant house

Left Side.

5 Jackson Charles H. Mr. & Mrs.
7 Spring George M. Mr. & Mrs.
Spring Anna E. Miss, b.

TRAVERS, from 130 Melville, north, to 83 Hazelwood Terrace; ward 18.

TREMONT, from 215 Plymouth Avenue, west, to Epworth; wards 3, 11.

Right Side.

2 Getler Edward C. washer
Ennis George P. bicyclist
DeDeo Antonio, tailor
4 Blumme George, shoemaker
4½ Guth William F. salesman
6 Roeper Edward J. carrier
8 Swim Charles L. camera maker
Swim Emma, shoemaker, b.
Swim Anna, shoemaker, b.
10 Richards John A. printer
Richards Sarah Mrs. b.

Biden Alley begins.

12 Nettleton Frances B. Mrs.
Nettleton Emily B. Miss, b.
Hollister Ella Miss
r. Carr Clarence, polisher
Carr Charlotte Mrs. b.
Newman Thomas, laborer
14 Cotchefer Richard Mr. & Mrs.
r. Morgan Margaret S. Mrs.
Morgan Anna G. Miss, b.
Dady George, plumber
18 Chambers George
18½ Bell Sarah Mrs.
Bell Sadie, clerk, b.
Bell Charles, folder, b.
Bell Roland, cutter, b.
20 Wemett Frank L. Rev. & Mrs.
22 O'Melia Nicholas J. foreman
O'Melia Leo E. cartoonist, b.
O'Melia Arthur R. clerk, b.
22½ Walter Frank, master mechanic
Walter Augustus, clerk, b.
r. Egan Frank, conductor
Egan Walter L. solderer, b.
Boyd William, conductor
24 Taylor Joseph M. accountant
26 Calder Robert Mr. & Mrs.
28 Mollon Richard Mr. & Mrs.
30 Williams Mark D. Mr. & Mrs.
Landon Martha Miss, b.
Lemon Geraldine Miss, b.
Williams Harlan E. clerk, b.
32 Joyce Mary Mrs.
36 Loomis John B. Mr. & Mrs.
Massey Henrietta Mrs. b.
Massey Hazel Miss, b.
Wilson Martha Miss, b.
42 Hughes Michael L. real estate
Hughes Augustine L. real est. b.
Hughes Tudor V. salesman, b.
Hughes Cecelia I. clerk, b.
Hughes May G. music teacher, b.
Hughes Alice M. teacher, b.
44 Fermeau Isaac, driver
Martin Isaac, fireman
48 Richmond John E. machinist
Rothmeyer C. Frederick, clerk, b.
50 Eckrich Frank, policeman
Powers Thomas P. carpenter, b.
Pfenninger Daniel G. umpire, b.
Brue George, postal clerk, b.
50½ Ritter Emma E. Mrs.
Ritter George A. postal clerk, b.
Kiefer Bernard A. shoemaker, b.
Kiefer Amelia A. dressmaker, b.
52 Williams M. D. Mrs.
Williams C. Kent, student, b.
Williams Lurleen A. Miss, b.
Beckwith Sarah K. Mrs.
Beckwith Clarence E. bookkpr. b.
54 Ritchie Gertrude Mrs.
Field Mabel F. Miss
56 Maxwell James A. painter
Naramore Chas. S. timekeeper

Caledonia Ave. crosses.

64 Travers Edward, painter
Travers Edward G. machinist, b.
72 Barnes Robert B. salesman
74 Lara Margaret L. Mrs.
Lara Delores, supt. b.
Lara Joseph R. collector, b.
76 O'Neil Elizabeth Mrs.
Lefleth Catharine Mrs. b.
O'Neil Kathryn G. student, b.
80 Stambusky Charles H. fireman
Larkin Anna Mrs.
Larkin Augusta, boxmaker, b.
Larkin Arthur H. woodworker, b.
Hulbert Clara M. Mrs. b.

Penn. R. R. crosses.

90 Swift Chas. W. stockkeeper

Central Library of Rochester and Monroe County · City Directories Collection
House Directory supplement

92 Hardy Anastatia Miss
Hardy Johanna Miss, b.
Hardy Mary J. Miss, b.
Mahar Mary, dressmaker, b.
Ward Maurice E. bookkeeper, b.
94 Clark William M. machinist
96 Stiles James H.
98 Sploine Mary Miss
98 Crosson Patrick W. laborer
104 Holliday George, fireman
106 Burroughs Catherine F. Mrs.
Burroughs George A. clerk, b.
Wright Frances E. stenogr. b.
110 Bailey Edwin F. machinist
114 Schneider Ernest, cigar mkr.
118 McMahon Julia A. confectnr.
McMahon Hugh P. lather, b.
122 Slawson Fred, laborer
124 Herwig George W. helper
126 Clark Anna E. Miss
Clark Margaret L. teacher, b.
Clark Agnes H. b.
r. Friar David N. fireman
128 Severance James H. clerk
128½ Oberkircher Fred M. clergyman
130 Berdell Louise Mrs.
Berdell Anna Miss, b.
Berdell William J. surveyor, b.
134 Barton Adelia C. Miss
Barton Emory D. b.
Whiteley Edith, nurse, b.
138 Lodder George C. photographer
140 Cramer William, helper
144 Harris Frank M.
Harris Murray B.
146 Erwin Anna Mrs.
r. Lewis Louisa Mrs.
148 Atkin William C. conductor
148½ French James, carpenter
150 Shelley Frank S. clerk
Allen Rosetta S. Mrs.
152 O'Donnell William H. conductor
O'Donnell Minnie H. msc. tchr. b.
O'Donnell Clarence J. bookkpr. b.
154 Loughney Edward T. salesman
156 Harold John A. camera mkr.
Harold Frank M. stockkeeper, b.
158 Hogan James F. inspector
160 Shean Patrick, driver
Shean Emily E. clerk, b.
Shean Mary E. clerk, b.
160½ Love William, lawyer
162 McKenna Michael B. train dispatcher
162½ Scott John, carpenter
Scott Wm. M. salesman, b.
Scott Vera E. stenogr. b.
Scott Gertrude J. perfumer, b.
164 Groff Josiah R. Mr. & Mrs.
164½ Jones Fred, camera maker
166 Beach Louis C. salesman
Derr Albert, metal worker
166½ DeBarr Fred, manager
168 Pugh George Mrs.
168½ Wiley Rose Mrs.
Wiley Frank S. insurance, b.
170 Forkel John C. clerk
172 Corcoran Thomas P. driver
Stocum John, laborer

Reynolds St. crosses.

180 Prendergast Frank, baker
182 Wahl Joseph, locksmith
184 Galen John A. carpenter
Hennefrund Adrian P. painter
186 Keon Frank, clerk
Swift Mary E. Mrs.
Swift Adah M. J. dressmaker, b.
186½ Walrath Katherine Mrs.
Walrath George H. steamfittr. b.
Anderson James, cabinetmkr. b.
188 Barry Richard, fireman
Barry Christopher, machinist, b.
Barry Mary, clerk, b.
190 Ellis Frank M. elevatorman
Ellis Clarence B. driver, b.
192 Gleason Thomas F.
Ferris Celia, clerk, b.
Fields Agnes, shoemaker, b.
Fields Regina, collar maker, b.
194 Whitmarsh Flora Mrs.
Whitmarsh Eva, laundress, b.
r. Smith Mary Mrs.
196 Simmons Frank C. huckster
198 Stiles Oliver D. diemaker
200 Crowley Mary Mrs.
Scanlon May Mrs.
Crowley John T. melter, b.
202 Scanlon Timothy, foreman
Scanlon Timothy J. salesman, b.
Scanlon Nora, clerk, b.
Scanlon Kathryn, bookkeeper, b.
Scanlon Margaret typewriter, b.
Scanlon Florence, cashier, b.
204 Young Richard, milk
206 Hayes Harriet P. Mrs.
Peacock Louise Mrs. b.
Smith Florence Mrs. b.
206½ Hurley William T. fireman
208 Croft William W. bookkeeper
210 Schroth Henry F. market
212 Moore William, electrician

Jefferson Ave. crosses.

224 Eaton John H. machinist
Kildea Katherine, dressmaker
226 Follett Mary E. Mrs.
Follett Marie F. Miss, b.
Follett Emma C. Miss, b.
Follett Sadie A. Miss, b.
228 Fuller Charles H. shoemaker
Fuller Frank J. shoemaker, b.
Fuller Ella M. camera mkr. b.

St. Clair St. ends.

240 Meyer Conrad, woodworker
242 Smith Earl H. machinist
Scott Frank E. collector
244 Weilert Elizabeth J. Mrs.
Weilert Irene A. stenographer. b.

Morgan St. ends.

246 Thompson Ernest D. chauffeur
248 Kahler Henry S. mason

Central Library of Rochester and Monroe County · City Directories Collection
House Directory supplement

250 Whaling Robert C. postal clerk
Whaling Winifred C. clerk, b.
Whaling Hazel A. stenogr. b.
252 Rolph Simon G. driver
Spear Maria Mrs. b.
254 Miller Edward C. barnman

Gladstone St. ends.

268 Blumme George, shoemaker
Reitz Leo L. cutter

Left Side.

5 Short John, tailor
7 Stevens Willis D. Mr. & Mrs.
11 Moshier William J. toolmaker
13 Allan Morris, finisher
Allan Anna Miss, b.
15 Vacant house
17 Woodruff Almira N. Miss
Woodruff Lettie H. physician
Wynne Beula E. clerk, b.
Davidson Fannie E. Miss, b.
Draper Minnie Miss, b.
19 Wellington Anna Hale Mrs.
Wellington Roger H. salesman, b.
00 School No. 3
27 Linder Emil A. Mr. & Mrs.
29 Terry Mary Mrs.
Terry James H. pipefitter, b.
33 Reilly William H. Mr. & Mrs.
Reilly Frederick, b.
Reilly Gertrude M. Miss, b.
35 Sahner John H. Mr. & Mrs.
Doughan John, stenographer, b.
Stephen Edward, bookkeeper, b.
Kosek William, clerk, b.
McKinney Catherine Miss, b.
37 Moore Benjamin F. solicitor
Moore Harland B. actor, b.
37½ Knowlton Eugene W. instructor
39 Button Nelson L. jr. Mr. & Mrs.
41 Mabbett Alonzo L. Mr. & Mrs.
45 Johnston Frank S. carpenter
Porter Fred A. b.
47 Courneen Elizabeth A. Mrs.
Courneen Emmet K. carrier, b.
Courneen Rose Miss, b.
Courneen Frances E. Miss, b.
Courneen Neil, ruler, b.
Courneen Grace E. Miss, b.
Doyle Rosanna Mrs. b.
Reyn Leona Miss, b.
49 Conley Jennie W. Mrs.

Caledonia Ave. crosses.

63 Rowe William C. janitor
Dunlap William R. boxmaker
65 Ransley John H. foreman
Palmer Elsie E. Miss, telephnr. b.
67 Simmons James C. painter
69 Hurley Timothy, blacksmith

Clarendon St. begins.

73 Benn Christopher, foreman
Collins Anna Mrs.
75 Atkinson Alice Mrs.
77 Tatlock Bros. laundry

Penn. R. R. crosses.

93 Vacant house

Kee Lox Place begins.

95 Forschler George H. clerk
Forschler G. Elmer, clerk, b.
97 Garrison Emma B. Mrs.
Garrison Estella B. dressmaker, b.
Garrison William L. foreman, b.
99 Rutherford James, manager
101 Merron William P. policeman
Sader Caroline Mrs.
Shale Mary Miss, tailoress, b.
107 Paige Lillian Mrs.
Barsdale Charles, engineer
109 Hawley Jennie C. Mrs.
Leiter Adolph, student, b.
Collister Anna K. stenogr. b.
St. Helen May, stenographer, b.
113 Toner William J. woodworker
113½ Seamans D. Ray, laborer
115 Ryan Edward, foreman
115½ Curtis Bert P. salesman
Sullivan Robert, clerk
119 Zander Rudolph, warehouseman
121 Yeares George H. printer
Bloomfield Frances, telephnr. b.
Bryan Amelia Mrs. b.
123 Nickerson David N. engineer
Mason Roy, lineman
125 Ewart Richard J. huckster

Swanton Place begins.

129 Swanton John & Son, cartmen, h.
Swanton John, cartman, h.
Swanton Florence, stenogr. b.
133 Young William, machinist
137 Halsted Lemuel E. truckman
Cary Ellen T. Miss, b.
Halsted Floyd L. real estate, b.
139 VanDame C. J. carbon mkr.
VanDame Arthur R. machinst. b.
141 Clark Alfred G. cartman
McLean Elizabeth Mrs. b.
145 Ulrich Ella Mrs.
Ulrich Charles R. helper, b.
147 Heath Clarence C. carpet layer
Neilson John, shipper, b.
Crocker Daniel, cutter, b.
149 Kenney John M. stable
Cloonen Michael, woodworker, b.
Cloonen Christopher, checker, b.
151 Evans John, carpenter
Evans Emma L. teacher, b.
155 Young John L. cartman
Young Jane Mrs.
Popp Katharine Miss, b.
157 Brigham Claude E. butter mkr.
Arnold Charles, kodak maker
157½ Arnold Fred J. woodworker
159 Kelley Joseph, ribbon maker
Kelley Sarah, tailoress, b.
Kelley Susie, button maker, b.
161 Pifer Frank X. Mr. & Mrs.
163 Jenkinson John, shoemaker
Jenkinson Thomas, chauffeur, b.
Salt Fred, cutter, b.

Central Library of Rochester and Monroe County · City Directories Collection

165 Pifer Mary A. Mrs.
Pifer Carrie Miss, b.
McGahan Frances E. bookkpr. b.
McGahan Leo, bookkeeper, b.
167 Madden Bridget Mrs.
McCaffery Sarah R. telephnr.
169 Collins Edward W. patrolman
171 Finkelstein Samuel, tailor
Brown Frank F. saloon, h.

Reynolds St. crosses.

183 Coughlin John, machinist
183½ DeHond Bartholomay, camera maker
187 Rowe Charles F. barber
Rowe George V. repairer, b.
Rowe Frank I. teamster, b.
189 Ranney Herbert DeLong
Watson George, photographer
Smith Erminia J. clerk
Rood Ada E. Mrs.
191 Doty Colonel E. salesman
LaTour Charlotte Miss.
193 McLaughlin Charles B. jeweler
195 Lent George A. real estate
197 Keating Maurice, capt. fire dept.
197½ Earle Hattie A. Mrs.
Wood Carrie L. Mrs. b.
Commons William
199 Logie John A. shoemaker
Stickles Leon G. jeweler, b.
Pettibone Harry, cutter, b.
199½ Christian Samuel, lather
Christian Warren, lather
201 Paige Herbert H. engineer
Paige Royal P. moulder b.
201½ Clark William E. engineer
Clark Katharine B. teacher, b.
203 Hogan James, watchman
Hogan William R. helper, b.
205 Owen Lewis H. butcher
207 Evans J. Fred. plumber
209 Force Archie W. cartman
Armstrong Barbara Mrs.
Harrington Elbert, civil engr. b.
211 Bryant Jane Mrs.
McDonald Sarah Mrs.
McDonald Robert F. clerk, b.
213 Berry William, yardman

Jefferson Ave. crosses.

225 Hull Ernest J. clerk
227 Oberst Fidel B. Mr. & Mrs.
Oberst Bessie M. stenographer, b.
French Emily S. Mrs. b.
229 Odell Benjamin A. electrician
Odell Fred B. engineer, b.
Odell Albert H. engineer, b.
231 Sullivan Margaret Mrs.
233 Warder Charles, electrician
235 Bindnagel Gertrude Mrs.
Bindnagel Gustave, clerk, b.
Bindnagel Louise, tailoress, b.
Bindnagel Mary, tailoress, b.
237 Simonds Agnes E. Mrs.
Simonds George H. electrician, b.
Simonds Charles A. printer, b.
239 Harned Frank A. supt.
Ellsworth Anna M. bookkpr. b.
241 Chatfield Isaiah H. sawyer
243 Pearce Arthur C. machinist
245 Roe Emory D. box maker
Roe Howard E. sawyer, b.
Roe Wellington C. cabinetmkr. b.
247 Schmitt George F. cabinetmkr.
Schmitt Eva E. Mrs.
Schmitt William M. mchnst. b.
249 Patton John W. solicitor
251 Auten Edward J. carpenter
Auten William G. carpenter, b.
253 Kennison Harry, driver
253½ Perry Joseph, messenger
255 Marcille George J. carpenter
257 Fairbrother George, carpenter
259 Dieffenbacher Mary R. Mrs.
Dieffenbacher Chas. L. clerk, b.
261 Rice James A. carpenter
Rice William J. carpenter, b.
263 Massey Thomas J. laborer
Groves Irene, domestic, b.
265 Yawman Frank J. cableman
267 Weidner Frank J. wagon maker

TRENAMAN, from 1353 Clinton Ave. North, west, to 316 Hollenbeck; ward 17.

TREYER, fr. 1001 Clinton Ave. North, west, to Roth; ward 17.

Right Side.

6 Kubitz Herman J. tailor
8 Zenkel John B. woodworker
12 Miller Simon, tailor
Foley Theresa Mrs. b.
14 Stein Jacob, laborer
16 Moriarty Daniel optician
Lohr Spencer M. cabinetmkr. b.
Dohles Leo, woodturner, b.
18 Reichel Erhardt, brewer
Reichel George, tailor, b.
20 Merkel Mary A. Mrs.
Merkel Albert M. framemkr. b.
Merkel Lilly, stockkeeper, b.
Merkel Florence S. tailoress, b.
22 Dony August, machinist
Dony Julia, boxmaker, b.
Dony Minnie, clerk, b.
24 Mengel William C. tailor, h.
Mengel Susan Mrs. b.
26 Haefle Gustave, machinist
Haefle Walter A. toolmaker, b.
28 Brodback Michael, laborer
30 Geimer Charles, inspector
32 Harter Florian A. tailor
Schirmer Jacob, b.
34 Clement Albert, bakery
36 May Michael, tailor
May Lawrence, shuttermaker, b.
38 Arnold Frederick W. brewer
40 Haase Charles, laborer

Central Library of Rochester and Monroe County · City Directories Collection
House Directory supplement

42 Werner Jacob, shoemaker
Werner John, tailor, b.
Werner Max, tailor, b.
Werner Anthony, tailor, b.
44 Schug George G. moulder
Schug George, shoemaker, b.
46 Suss Frederika Mrs.
Suss Charles, shoemaker, b.
Suss Carrie, tailoress, b.
48 Weber George M. woodworker
Weber George M. Mrs. dressmkr.
50 Thiem Matilda L. Miss
Thiem Edward J. toolmaker, b.
52 Kelly Chester C. teacher
54 Paul John, cooper
56 Merkel Joseph, woodworker
Merkel Kittie, tailoress, b.
Miller John C. grinder, b.

Left Side.

5 Wegman George M. examiner
7 Miller Charles F. watchman
Miller Adolph, woodworker, b.
9 Klein Joseph, tailor
11 Klein John, brewer
13 Breithaupt Lawrence, foreman
Breithaupt Erwin, salesman, b.
15 Kimmel Thomas, cabinetmaker
Kimmel Valentine, optician, b.
Kimmel Edward A. helper, b.
17 Schidakowitz John, optician
19 Yahn Martin, polisher
21 Woggon John, laborer
Schipper August, laborer
Schipper Edward C. cmramkr. b.
23 Schirmer Michael M. tailor
25 Seiler Louis J. auto repairer
Voelkl Christian, stockkeeper
27 Sänger Emil, brewer
29 Schwab George J. gilder
Tunney Catherine M. Mrs. b.
31 Eisenhauer Jacob H. steamfitter
33 Litzenburger Charles, shoe mkr.
Litzenburger Anna Miss, b.
Litzenburger Mary, presser, b.
35 Weyl George C. camera maker
Berns Elizabeth Mrs. b.
37 Baumann Michael, janitor
Baumann Joseph J. collector
Baumann George M. frame mkr. b.
39 Baumann Joseph, shoemaker
Baumann Conrad, moulder, b.

Lill St. ends.

49 Wittenberg August, polisher
53 Mora Balthazar, tailor
55 Frisch Thomas E. woodworker
57 Renckert George, carver
59 Plane George H. engineer

TRINIDAD, from 22 Hebard, east, to 287 North Union; ward 18.

Right Side.

1 DiVito Carmelo, laborer
Lunetta Francesco, laborer
Cimma Rosario, laborer
3 Carlieri Carmelo, laborer
Iuppa Antonio, laborer
Triesta Georgio, laborer
5 Leone Stefano, laborer
0 Whitmore, Rauber & Vicinus, pavers

Left Side.

2 Culiano Frank, laborer
Culiano Luigi, shoemaker, b.
4 Culiano James, laborer
Culiano Nicola, laborer, b.
Ferranto Martini, laborer
8 Calla Antonio, laborer
Lobua Salvatore, laborer

Messina St. begins.

10 Romano Paolo, laborer
Amico Mariano, plasterer
12 Terranova Vincenzo, laborer
Picone Francesco, laborer
Salvatricci Cuzzofa Mrs.

TROUP, from 197 Exchange, west, to 14 Lamberton Pk.; wards 3, 11.

Right Side.

Pine St. ends.
S. Fitzhugh St. crosses.
School Alley crosses.

00 Plymouth Spiritual Church
Plymouth Ave. crosses.
Utah Alley ends.

82 Osborne James P. Mr. & Mrs.
Osborne Charlotte M. Miss, b.
Osborne Laura J. Miss, b.
84 Teall Isaac Mr. & Mrs.
Burke Mary Mrs. b.
Hall Florence Teall Mrs. b.
Williamson Benjamin R. b.
86 Page Clarence M. Mr. & Mrs.
Page Winnifred M. Miss, b.
Fernow Sophie Miss, b.
88 Roby Sidney B. Mr. & Mrs.
90 Chapin Edward D. Mr. & Mrs.

S. Washington St. crosses.

108 O'Brien William M. barber
Keefe Thomas, bookkeeper, b.
Blydenburgh Benj. B. editor, b.
110 Johnson Wm. Mr. & Mrs.
Havens Mary E. Mrs. b.
Day Alice A. Miss, b.

Goldsmith Place begins.

114 Jennings Thomas F. carriage ptr.
Hayes William, shoemaker, b.
MacComb Charles, carpenter, b.
Schiller Frank A. machinist, b.
Schiller Leo, baker, b.
Morley Robert A. laborer, b.
Morley George, tester, b.
Murray William, lineman, b.
Mooney Raymond, weaver, b.
Hunter Patrick, canner, b.

Central Library of Rochester and Monroe County · City Directories Collection
House Directory supplement

116 Wilcox Frederick L. lodg. house
Nicholson William, cutter, b.
Nicholson Roland, millwright, b.
Little George, stone cutter, b.
Jermyn Thomas, salesman, b.
Huxley DeWitt C. cmra. mkr. b.
118 Hart Edward P. clergyman
Hart Mary E. Miss, b.

Livingston Park ends.

146 Vacant house
148 Vacant house

Caledonia Ave. crosses.

164 Peake Chester A. dentist
Peake F. E. Mr. & Mrs. h.
Peake Howard L. salesman, b.

Savoy Alley ends.

168 Percy George W.
Freeland Herbert H. Mr. & Mrs.
170 Cobb Amos H. Mr. & Mrs.
Carpenter G. W. Mr. & Mrs. b.

Favor St. ends.

176 Gould Theodore B.
178 Mills Eliza Mrs.

Garick St. ends.

182 Wright Frank B. carpenter
Wright Daniel D. cutter, b.
184 Westbrook Dennis J. sorter
Westbrook Earl R. tinsmith, b.
Sheldon Luther, driver, b.
Wetzel Calvin E. weaver, b.

S. Ford St. crosses.

194 Gress Leo, bartender
196 Welch Joseph J. mason
Welch Joseph A. camera mkr. b.
198 Gessner Mary Mrs.
Connelly Anna R. telegrapher, b.
Connelly Julia E. Miss, b.
Jackson Geo. W. telegrapher, b.
Waller John C. reporter, b.
200 Lutes Andrew W. laborer
Tompkins Berton A. laborer, b.
Lussier Arthur, moulder, b.
202 Crowley Daniel E. chauffeur
Newman David, foreman
204 Newman Bros. Grain Co.

Penn. R. R. crosses.

000 Penn R. R. yardmaster's office
r. Baldasarre Carlo, saloon
Paulo Eduardo, painter, b.
Dorsey Fred. b.
224 Baldasarre Carlo, saloon
228 McCrossen Charles L. baker
Smith Harry, painter
Adams Charles, watchman, b.
230 Griffith Ansel W. grocer
Hitchcock Robert H. moulder, b.
Griffith Raymond H. shipper, b.

Hilton St. ends.

242 Scopa Costantino, tailor
Racco Salmonte, stone cutter
244 McGraw Thomas, conductor
Maloney Anna, shoemaker, b.
Richer Henry, shoemaker, b.
246 Fournier Louis W. shoemaker
Fournier Alice Miss, b.
248 Eastwood Clarence A. painter
Bryant William, blacksmith
Bryant Grover, dog catcher, b.

Julia St. ends.

252 Smith Albert C. printer
Smith Anna E. teacher, b.
Smith S. Jessie, teacher, b.
254 Curran John, laborer
Joslin Anna Mrs. b.
Walker Frederick, bartender, b.
Curran Kittie A. stenogrphr. b.
256 Connelly Ray S. blacksmith
Barto William, carpenter
Burns Thomas, shoe cutter
258 Williams Barney, bartender
260 Zizerr Sylvester, barber

Prospect St. crosses.

262 Clark Susan A. dressmaker
Stewart Barsto, bartender, b.
Clark Leona L. Miss, b.
264 Evans Frank G. buffer
266 Bates Amanda A. Miss
Bates Ettie A. Miss, b.
000 Rochester General Hospital

Rice Alley begins.

292 Rochester General Hospital Annex
294 Carlin Sarah Mrs.

Reynolds St. crosses.

310 Murray Bridget Mrs.
Murray May J. Miss, b.
Murray Sadie K. Miss, b.
314 Banta Arthur S. stenogr.
Banta Emma I. Miss, b.
318 Whipple George C. Mr. & Mrs.
Johnson Bessie E. Miss, b.
320 Crandall Myron H. Mr. & Mrs.
324 Alexander John Mr. & Mrs.
326 Fritzsche Frank J. hides
Vogel Rosa A. Mrs. b.

Jefferson Ave. crosses.

344 Wilson Thomas J. finisher
Richards Anna A. Mrs. b.
Richards Clifford W. student, b.
346 Pannell Wallace B. bookkeeper
348 Ganey Jeremiah J. Mr. & Mrs.
Curtin Frank, bookkeeper, b.
Clayson Charles, musician, b.
Wall Thomas, clerk, b.
Ganey Nellie A. Miss, b.
Ganey Anna T. Miss, b.
350 Beck Joseph, bartender
352 Wood Susie L. Mrs.
Wood Howard C. buffer, b.
360 Vacant shop

Willowbank Place ends.

Central Library of Rochester and Monroe County · City Directories Collection
House Directory supplement

376 Newman Parry, optician, h.
378 Yost George P. Mr. & Mrs.
380 Casey Elizabeth Mrs.
384 Keyes Lucina Mrs.
Keyes George F. laborer, b.
Keyes Mary Miss, b.
Miller Sadie Miss, b.
386 O'Malley Mary Mrs.
Madden Frank
Burkard Joseph, pressman

Edgewood Park ends.

398 West Side Garage

Left Side.

S. Fitzhugh St. crosses.

49 Fisher Sara E. Miss

School Alley crosses.

Plymouth Ave. crosses.

81 Clarke Dora E. Miss
Clarke S. Lizzie Miss
Henry George, machinist, b.
Price Hester Miss, b.
Weaver Grace Miss, b.
87 Orchard Norris G. Dr. & Mrs.
Ely Priscilla S. Miss, b.
95 Nicholoy Julia A. Miss
Mumford Angie Miss, b.
Holcomb Chester Mr. & Mrs. b.
Collins Frank A. jr. Mr. & Mrs. b.
Hutton Alfred J. Rev. & Mrs. b.
Lindsay Elizabeth Miss, b.
Coburg Anna Miss, b.
Chamberlain Mary Miss, b.
Chandler Emily L. Miss, b.
Seymour Mary A. Mrs. b.
Seymour Susan Miss, b.

S. Washington St. crosses.

101 Mestler William R. bookkeeper
Williams Minnie Mrs.
Williams Grace Miss, b.
Harris Frederick Mr. & Mrs.
Burke William H. Mr. & Mrs.
103 Rebasz Charles B. Mr. & Mrs.
Rebasz E. Alice Miss, b.
Rebasz W. McClellan, b.
105 Pyott Henry H. Mr. & Mrs.
Pyott Mary H. Miss, b.
107 Vacant house
000 Vacant house
109 Vacant house
111 Selden George B. Mr. & Mrs.

Greenwood St. begins.

121 Peck E. W. Mr. & Mrs.
123 Smith A. Byron Mr. & Mrs.
Smith Virginia J. Miss, b.
125 Lawrence Marie E. Mrs.
Lawrence Grace R. Miss, b.
129 Robbins Dorinda A. Mrs.
Robbins Joseph W. b.
Robbins Marion Miss, b.

Eagle St. begins.

139 Gordon George C. Mr. & Mrs.
145 Kimball L. M. Mrs.
Mitchell Frank B. b.
Mitchell Gurnsey, b.

Caledonia Ave. crosses.

159 Goodrich Frank H. Mr. & Mrs.
Burton James R. broker, b.
Buckley John, b.
161 Huyck Charles
163 Tefft Thaddeus T. clerk
165 Clapp Ermina J. Mrs.
Clapp Margaret Miss, b.
Hart Celia Miss, b.
167 Richardson William H. architect
Richardson Daniel L. salesman, b.
169 Graves Charles, camera maker
171 Dusenbery E. R. Mr. & Mrs.
Nichols Margaret D. Miss, b.
Nichols Jane H. Miss, b.
173 Peterson Harry, shoemaker
177 Baker Howard S. clerk
179 Leggett Clarence F. draughtsman
181 Callahan Rose Mrs.
Eccles Wood, electrician

S. Ford St. crosses.

189 Folkstone Thomas A. saloon
191 Folkstone Thomas A. saloon
193 Griffith Ansel, grocer
195 Conley Charles, bartender
197 Yeo William, upholsterer
199 Heidrich Henry G. driver
201 Shayne Thomas, clerk
203 Farrell Mary L. Mrs.
Garrity John E. clerk, b.
Havelin Cora L. shoemaker, b.
Havelin Elizabeth A. shoemkr. b.
205 Piper L. C. ice
West Charles C. coal and wood.—*See page* 1008

Penn. R. R. crosses.

VanAuker St. begins.

223 Neff Edwin S. saloon, h.
225 Vacant house
227 O'Shaughnessy Thomas, laborer
Turner John, fireman, b.
229 Giudici Giuseppe, marblewkr.
Giudici H. Fratelli G. marble-worker, b.
Giudici Antonio, yardman, b.
231 Angelo Giuseppe, laborer
233 Cody Anna Mrs.
Brown Edward, iceman
235 Eldridge Statira L. Mrs.
Eldridge Charles S. machinist, b.
Cain Egbert, machinist, b.
237 Lorenzo Michele, insurance
239 Brost John D. supt.
241 Ruffer John, salesman
Wayland Maggie Miss, b.

Tilden St. begins.

Central Library of Rochester and Monroe County · City Directories Collection
House Directory supplement

251 Goodman Sarah Mrs.
253 Christian Charles, shoemaker
257 Vacant house

Prospect St. crosses.

273 Seaman Ellagene Mrs.
Malany Florence Mrs. b.
279 Edmonds George C. chauffeur
281 Byrnes Catherine T. Mrs.
Byrnes Minnie A. Miss, b.
Byrnes Esther M. Miss, b.
Byrnes Elizabeth I. Miss, b.
283 Sweet Frank C. carpenter
Sweet Addie L. Mrs. b.
285 Gerling Julia Mrs.
Gerling Minnie Miss, b.
291 Barnes Elizabeth L. vocal tchr.
Cheeseman Mary A. Mrs. b.
Cheeseman Myrtle A. teacher, b.
293 Door of Hope
St. John Helen A. Mrs. supt.

Reynolds St. crosses.

309 Gay Emma A. Mrs.
Campbell J. Edward, insur. b.
Rice Elizabeth Miss, b.
311 Young John L. Mr. & Mrs.
313 Andrus George L. jeweler
315 Parker Frank A. Mr. & Mrs.
Parker Edna Miss, b.
Parker Helen Miss, b.
Knight Charlotte A. Mrs. b.
317 Hamm Henry D. clerk
Hamm Albert A. student, b.
319 Woodbury Oscar D. machinist
Woodward Emily D. Miss, b.
Woodward Alice L. Miss, b.
323 Kavanagh Mary Mrs.
Kavanagh Daniel E. painter, b.
Kavanagh Thomas W. clerk, b.
McMahon James C. machinist
McMahon Frank, clerk, b.
325 Stritt Gustav, jeweler
Stritt Susie Miss, b.
327 Barrett Ward F. Mr. & Mrs.
Hall Lucy A. Mrs. b.
329 Griffen George M. Mr. & Mrs.
Griffen Russell F. secretary, b.

Jefferson Ave. crosses.

345 Warren William R. salesman
349 Parry William F.
Parry Leonidas, draughtsman, b.
Parry Jane C. Miss, b.
Wall Inez A. Miss, b.
351 Glidden Charles A. postal clerk
Glidden Alida L. Miss, b.
353 Gardner Hiram, coachman
355 Dowzer Chas. J. engineer
357 Melville David D. carrier
Melville Charles D. b.
Melville Marion, teacher, b.
361 Walsh James engineer
Walsh Marie Mrs. dressmaker
363 Lynch Catherine Mrs.
Murray Anna, bookkeeper, b.
Sullivan Johanna Miss, b.
365 Martin Archibald H. shoe manuf.
Quinn Louise K. Miss, b.
Quinn Mary T. Mrs. b.
365½ Martin Catherine Mrs.
Martin Jennie I. shoemaker, b.
Martin Maud, shoemaker, b.
369 Clark Charles E. teamster
Clark Austin C. clerk, b.
371 Saunders Herbert Mr. & Mrs.
373 Saunders Philip R. engineer
Saunders Alice M. music tchr. b.
Saunders Elizabeth B. stenogr. b.
377 Eldrett James A. bookkeeper
379 Holmes Charles D. enameler
Ford Charles A. spooler, b.
Ford Roy, artist, b.
379½ Vacant house
r. Smith Curtis L. machinist
381 Isler Otto F. policeman
Tilden Orville S. produce, b.
DeMill C. Edward, watchman, b.
383 Blank J. George, elevatorman
Blank Mary E. forewoman, b.
Blank Nettie, milliner, b.
Blank Raymond, drghtsman. b.
383½ Carroll Matilda G. Mrs.
Carroll James C. foreman, b.
Carroll Raymond A. salesman, b.
Carroll Francis H. inspector, b.
385 Coaker John, coachman
387 Driscoll Anna Mrs.
Driscoll Catherine, nurse, b.
Driscoll M. Raymond, cigar maker, b.
Driscoll Earl E. electrician, b.
Driscoll Edward B. electrician, b.
389 Krohn Henry J. canner
Carrier Frances Miss, b.
Carrier Mary Miss, b.
Carrier Nettie Miss, b.
Carrier William, machinist, b.
Malone James, plater
391 Vacant house
391A Maier Albert A. machinist
391B Perry Harry W. operator
391C Tuttle Philo K. grocer
393 Young Louis L. fish
Rocklin Mary Miss, b.
Rocklin Naome Miss, b.

Renfrew Place begins.

397 Kilpeck Margaret M. Mrs.
Kilpeck John F. clerk, b.
Kilpeck Charles B. flagman, b.
Kilpeck Wm. H. clerk, b.
Daley John T. clerk, b.
Daley Thomas, helper, b.
Norton Homer E. shoecutter
399 Baker Minor A. carpenter

Central Library of Rochester and Monroe County · City Directories Collection

TROWBRIDGE, from 86 West Ave., north, to Erie Canal; ward 3.

Right Side.

0 Planing mill

Left Side.

Lumber yard

TURPIN, from 1113 Portland Ave., west, across Mitchell; ward 22.

Right Side.

22 Troendle Joseph, camera maker
38 Lashomb Cornelius A. carpenter
44 Hebing Fred W. clerk

Mitchell Street crosses.

146 Gerstner William J. inspector

Left Side.

91 Mitchell John, papercutter

Mitchell St. crosses.

TYLER AVENUE, fr. 1860 St. Paul, east, to city line; ward 17.

Right Side.

00 Lauth John C. plumber

UNIMAN PLACE, fr. 338 South Goodman, east; ward 14.

Left Side.

4 Litz John
Masline Frank, tailor
6 Williamson John, stonecutter
8 Reinhardt George A. painter
Reinhardt Elizabeth Mrs. b.
10 Ferbeck John J. tailor
Beikirch Mary Ann Mrs. b.

UNION, see North Union, or South Union.

UNITY, from 6 Grace, north, to 5 Draper; ward 8.

Left Side.

1 Preston John W. woodworker
9 Cunningham Helen Mrs.

UNIVERSITY AVENUE, from 198 North, southeast, across Culver Road; wards 6, 16, 21.

Right Side.

15 Dentinger Ann Miss
Dentinger Elizabeth Miss, b.

Schlitzer St. crosses.

19 Engler Henry, jr. Mr. & Mrs.
Normington Mark H. Mr. & Mrs. b.
Marx Emil Z. bookkeeper, b.
Cohn Jack, salesman, b.
Seligman Isaac M. b.
21 Wells Esther Mrs.
Munk Benjamin, clothier, b.
Strauss Emil, salesman, b.
Simons Louis, salesman, b.
Wells Sol, salesman, b.
25 Pullen Joseph, meat cutter
Bland Thomas, polisher, b.
Conway John, blacksmith, b.
Conway James H. bartender, b.
29 Palmateer Wellington W. teamstr.
Louzon Peter, caretaker, b.
33 Carroll Patrick, laborer
Carroll William H. painter, b.
Carroll Lawrence, laborer, b.
35 Kendall Stephen H. machinist
39 Loewenguth George, cabinetmkr.
Goeckel Jacob, lithographer, b.
41 Fisher George, grocer, h.
43 Brown Walter, recruiting officer
45 Isola Romeo, carpenter
49 Lavine Edward F. janitor

Stillson St. ends.

57 Walker Kate C. Mrs.

Gibbs St. crosses.

73 Blum Charles L.
Blum Fred L. restaurant, b.
Ettenheimer Hannah Mrs. b.
77 Buff William A.
Snyder Frank J. machinist, b.
Telford Clarence R. insurance, b.
81 Attridge William, laster
Attridge William J. electrician, b.
Attridge Thomas, shoemaker, b.
85 Barry Mary J. dressmaker
Barry Elizabeth F. dressmkr. b.
91 Gallup Harry E. driver
Critchell Eliza Mrs.
97 Barker Edward D. produce
101 Scofield Florence E. Mrs.
Ayers William, b.
105 Bullock Henry C. restaurant
107 Borneman Charles G. tailor
109 Edmunds Charles S. draper
Tozier Lester H. doorman, b.
Barratt Albert E. manager, b.
113 Laverty Margaret L. dressmkr.
Laverty Nellie L. dressmaker, b.
123 Pocher Arnold, candymaker
Pocher Joseph, tailor, b.
Schoonover Wilson L. driver
125 Baker Frank A. machinist

Windsor St. ends.

135 Titus Benjamin S.
Begy Albert A. bartender, b.
141 Vacant house
143 Coon Willis H. lawyer
Holmes Katherine A. bookkpr. b.
145 Hunter Wm. W. McC. bookkpr.

Carpenter Alley ends.

151 Pendlebury Arthur H. electrn.
153 Loveland Charles H. driver
155 Cornwall Joseph, driver

Central Library of Rochester and Monroe County · City Directories Collection
House Directory supplement

157 Barnum Hugh C.
Ahrens Frederick, candymkr. b.

Scio St. crosses.

173 Keene Mina M. Mrs.
177 Morton Margaret Miss
Morton Pauline, physician, b.
Morton Jean E. stenographer, b.
185 Menneiley John J. A. Mr. & Mrs.
187 Pinck Minnie E. Mrs.
Pinck Louis, sign painter, b.
189 Englehardt Edward, insurance

Beecher St. ends.

191 Gunnison Nellie J. Mrs.
193 Hodgson Charles S. grain
195 Hoffman Jacob, butcher
Hoffman Charles F. foreman, b.
197 Cayford John H.
Ryks Rose Mrs. b.
197½ Broadbridge Louise A. Mrs.
Bortle Kate J. Mrs. b.
Evans Olive, clerk, b.
199 Shannon John H. button maker
201 Fuller Harry D. hardware
205 Ball Charles L. coachman
209 Pettit Charles A. harness maker
Tucker Guy, glazier, b.
Hannan Sylvester, driver, b.
Gray George, machinist, b.
Gray James, carpenter, b.
211 Mitchell Lucy S. Mrs.
Nelson Augustin E. Mr. & Mrs. b.

Main St. East crosses.

247 Holt B. Jane Mrs.
Holt Willis C. manager, b.
251 Groh Harry F. Mr. & Mrs.
Lackey Alfred Mr. & Mrs.
Shelden Daniel Mr. & Mrs.
Keefer Thomas M. Mr. & Mrs.
255 Warren Elizabeth E. Mrs.
261 Conrad Emilie M. Miss
Conrad Elizabeth M. teacher, b.
Aslett William, helper, b.
267 Jones Owen E. Dr. & Mrs.
Ferguson Agnes E. Miss, b.
271 Duryea Fred W. chiropodist
279 Hise Margaret A. Miss
285 Watson Angus, carpenter
Bell Victoria, artist, b.
Bell Martha Miss, b.
Rau Anna, clerk, b.
289, 291 Hall Emma M. Mrs. lodging-house

N. Union St. crosses.

303 Lewis Mary A. Mrs.
Lewis Harry A. jeweler, b.
309 Earl Schuyler H. supt.
315 DeGennaro Michele, tailor
319 Wagner Michael J. salesman
Shea John F. b.
Shea Nellie, dressmaker, b.
321 Schaft Nora E. Mrs.
327 Herzog John, machinist
333 Haggerty John, harnessmaker
Haggerty William, laborer
337 Meade G. LaDu Mr. & Mrs.
341 Lennox Christian Mrs.
Lennox Marion, dressmkr. b.
345 Aldridge Lura E. Miss
349 Faulkner Harry G. Mr. & Mrs.
Eichler Elizabeth E. Mrs. b.
Brown Anna, milliner, b.
353 Trotter Frank C. Mr. & Mrs.
357 Swanker William H. Mr. & Mrs.
361 Scott William W. Mr. & Mrs.
Yauck Melvina Mrs.
Yauck Wm. P. adv. novelties
365 Eggenwiler Peter, hotel
367 Wolters Charles B. box manuf.
369 Foos George M. Mr. & Mrs.
371 Conley John L. Mr. & Mrs.

Alexander St. crosses.

381 Clark Edward H. Mr. & Mrs.
Clark Payson, bookkeeper, b.
395 Daly Warren C. Dr. & Mrs.
397 Hicks Bert W. bookkeeper
Schultz Frederick L. janitor, b.
399 Willers Diedrich K. Mr. & Mrs.

Prince St. crosses.

477 Bartels Mary J. Mrs.
Sadden Harry A. physician, b.
Bulson Howard A. student, b.
Pendry John S. carpenter, b.
Bradshaw Emily, teacher, b.
485 Graham James S. Mr. & Mrs.
493 Hoyt David Mr. & Mrs.
505 Strong Henry G. Mr. & Mrs.
517 Utz Henry J. Mr. & Mrs.
525 Hanford Henry S. Mr. & Mrs.
Hanford Herbert E. sec. b.
533 Newell Thaddeus S.
Newell Anna G. Miss, b.
541 Murphy Daniel B. Mr. & Mrs.
Murphy Grace Miss, b.

Strathallan Park ends.

561 Adler Abram Mr. & Mrs.
Adler Elmer A. salesman, b.
571 Miller William Mr. & Mrs.
Simon Joseph Mr. & Mrs. b.
579 Vacant house
587 Kaelber J. George Mr. & Mrs.
Kaelber Carl F. W. lawyer, b.
595 Lattimore Saml. A. Prof. & Mrs.
Lattimore Alida Miss, b.
Lattimore Eleanor L. Miss, b.
Lattimore Florence L. Miss, b.

N. Goodman St. crosses.

627 Stewart Wm. M.
Stewart Grace C. Miss, b.
631 Swan Alfred H. S. Mr. & Mrs.
643 Wright Richard, coal
Wright Harry C. coal, b.
Wright Charles, clerk, b.

Upton Park ends.

663 Carroll William E. printer
Carroll Edward H. auto repairer

Central Library of Rochester and Monroe County · City Directories Collection
House Directory supplement

669 Carroll Mary A. Mrs.
Carroll Elmer J. printer, b.

Rundel Park ends.

Oxford St. begins.

721 Wesp Clarence A. teacher
727 Armatage Pearl M. millinery
Armatage Irene M. Miss, b.
Langdon Maude Miss, b.
733 MacAlpine Herb't C. Mr. & Mrs.
Turpin Emma F. D. Mrs. b.
Turpin Lucy Miss, b.
739 Osborne Edward S. Mr. & Mrs.
745 Young Frederick Mr. & Mrs.
Young Frank R. shoemaker, b.
Young Percy A. clerk, b.

Merriman St. crosses.

775 Schuyler A. Hamilton Dr. & Mrs.
Duvarney Joseph E. carpenter, b.
779 Pimm Henry E. Mr. & Mrs.
Pimm Harry S. clerk, b.
785 Engine Co. No. 6

Portsmouth Terrace ends.

995 Hosking Thomas, foreman
Hosking Millicent M. Miss, b.
Hosking William T. chauffeur, b.
1025 Holton Carl A. machinist
Cottis Jessie R. Mrs. b.
1033 Lindstrom Charles W. toolmkr.

Granger Place ends.

1103 Taylor Fred'k V. nurseryman
1105 Schultz W. Max Mr. & Mrs.
1107 Vacant house
1109 Lauer Amelia E. Mrs.
Lauer Arthur B. salesman
White Christine Mrs. b.
1113 Vacant house

Oliver St. ends.

Culver Road crosses.

0000 Degan Jeremiah P. restaurant
0000 Rochester, Syracuse & Eastern Ry. Station
0000 Stanton Riley E. restaurant
1135 Jenkins Motor Car Co.
1155 Todd G. W. & Co. check protectors
1163 Wood James G. foreman

Left Side.

14 Sprague Leon W. tailor
Sheldon Harry L. driver, h.
Nylen John E. tinsmith, h.
16 Sinamus Julius H. cook

Schlitzer St. crosses.

24 Herbst Albert, baker
Herbst Arnold B. clerk, b.
Straus Eva Mrs. b.
Craugh Martin J. baker, b.
26 Masten Julia H. Mrs.
30 Sliker Harry, clerk
Ginsberg Emma Miss, b.
Ure Genevieve, tailoress, b.
32 Loewenguth Theresa C. Mrs.
Loewenguth Arthur E. b.
Loewenguth Julius, b.
36 Mumby Helen P. Mrs.
40 Wiegand Abbie Mrs.
Wiegand Frank A. electrician, b.
42 Brewer Chauncey A.
Hitchcock Abelard, moulder, b.
46 Sliker James M. restaurant
Elmore George, foreman, b.
Osborn Bernie, camera maker, b.
Wilson Charles A. extracts, b.
Sherwood Alfred R. clerk, b.
50 Lee Eugene L. painter
54 Clark Cadwell B. restaurant
Palmer Mattie C. Mrs. b.
Flagler George W. machinist
Gubacsy Dion, filmmaker
Flagler Elmer J. clerk, b.
58 Banta Mary Mrs.
62 Stilwell F. Winfield, physician

Gibbs St. crosses.

74 Barry Alice Mrs.
Barry Agnes M. bookkeeper, b.
76 Fidler James, carpenter
80 McMannis Patrick
84 Fisher Nathan, mason
86 Halpert William, cutter
88 Goetzmann Fred. J. insurance
Goetzmann Emma S. Miss, b.
92 Fackerell Allen P. checkman
Warner Cordelia Mrs. b.
r. Vacant house
96 Wulle Henry C. clerk
Broadbridge Reginald W. foreman
Behage Peter A. electrician, b.
100 Mylacraine Nellie Mrs.
102 Hartman George, grocer
106 Iles William H. florist
Iles Emma E. florist, b.
Iles Helen V. Miss, b.
Robinson K. Louise Miss, b.
Guldenschuh John teleph. mkr. b.
114 McLaughlin Olive Miss
McLaughlin Hattie Miss, b.
McLaughlin Wm. T. clerk, b.
118 Berman Solomon, real estate
120 Wolter Mary J. Mrs.
Wolter Charles M. b.
Wolter Julia C. Miss, b.
Fay Mary J. Mrs. b.
124 Morse William F. mech. engineer
130 Fien Margaret Mrs.
Fien Charles J. signwriter, b.
Fien Cecelia C. Miss, b.
134 Clevenger Nathaniel B. carpntr.
136 Balsom Michael A. tailor
142 Meyer Martin P. boxmaker
Meyer Arthur J. clerk, b.
Meyer Anna J. nurse, b.
Meyer Estella M. teacher, b.
Heisler Jennie B. Miss, b.
146 Tallinger Eliza Mrs.
Tallinger Charles E. shipper, b.

Central Library of Rochester and Monroe County · City Directories Collection
House Directory supplement

150 Partridge Charles F. last mfr.
158 Kelly John L. Mr. & Mrs.

Scio St. crosses.

170 Peters Galen G. conductor
172 Finkle Myron C. carpenter
174 Cole Leon H. carpenter
Dean Elizabeth C. Mrs.
176 Frazer Mary Mrs.
178 Schapp Isabelle Mrs.
180 Levy Benjamin, cutter
Hayes Elizabeth Mrs.
Hayes William, jr. driver, b.
182 Starr Elizabeth M. Mrs.
184 Heintz Alfred G. elevatorman
Thomas Matilda Miss, b.
Heintz Raymond, painter, b.
186 Liney Thomas, blacksmith
Clark William, mason
Lowery Julia T. Mrs. b.
214 Madden William J. grocer
Conklin Mary J. Mrs. b.
220 Klem Alphonse
Klem Urban J. clerk, b.
King Charles, barber
Keymel Myrtle Miss, b.
226 Klem Roman B. Mr. & Mrs.
232 Palmer Byron W. dentist, h.
234 Bullis William H. physician
Williams David A. buyer, b.

Main St. East crosses.

Anderson Park

N. Union St. crosses.

302 Buchmuller Edward, saloon
304 Graves Charles, paperhanger
Hoffman William, optician
308 Vignes Marcel, millinery
Pichard Gustave, painter
312 Parks William H. machinist
Parks Ada E. Miss, b.
322 Yawman Philip H. Mr. & Mrs.
Yawman Celia M. Miss, b.
Yawman Victor J. b.
328 Cowles Emma J. Mrs. mus. tchr.
Babbitt Carrie Miss, b.
McDonald Kate Miss, b.
McDonald Bridget Miss, b.
334 **Bacon Erwin H.** piano and organ tuner.—*See page* 957
Bacon Erwin H. Mr. & Mrs. h.
338 Keiling George C. barber
Holt Edgar, carrier, b.
Broton Alice Mrs. b.
Sterratt Thos. F. mfg. chemst. b.
342 Vetter August pres.
Vetter Henry G. foreman, b.
Vetter August G. vice-pres. b.
Vetter William C. clerk, b.
Vetter Edward L. foreman, b.
Vetter Wilhelmina Miss, b.
348 Ruggles E. Wood Dr. & Mrs.
Ruggles Dorothy Miss, b.
354 Luetchford Marion Miss
Luetchford Carrie C. Miss, b.
McLeod Leroy Mr. & Mrs.
Fay Gertie, teacher
Sackett Mary B. Mrs. b.
356 Walbaum Anna Mrs.
Walbaum Pauline, tailors, b.
r. Walzer J. Herbert, box maker
362 Hurlbut Marion E. Mrs.
Hurlbut Bessie B. Miss, b.
Hurlbut Walter J. b.
368 Hill Sylvester C. Mr. & Mrs.
Jamieson George Mr. & Mrs. b.
Hill Robert R. magazines, b.
372 Littlejohn George N.
Shedd Kendrick P. professor, b.

Alexander St. crosses.

394 O'Grady Margaret Mrs.
O'Grady Elizabeth Miss, b.
O'Grady Charlotte Miss, b.
Tyler Genevieve E. Mrs. b.
400 Magee Edmund C. Mr. & Mrs.
402 Minges Jacob G. Mr. & Mrs.
Minges Eugene J. woolens, b.
Minges Mary F. teacher, b.
406 Hendrick George W. chauffeur
440 Rhees Rush Prof. & Mrs.

Prince St. crosses.

000 University of Rochester

N. Goodman St. crosses.

614 Siebert Robert Mr. & Mrs.
Siebert Oscar J. bookkeeper, b.
Siebert Rudolph C. foreman, b.
626 Rohde Edith J. teacher
Rohde August F. musician, b.
Rohde Louise C. b.
Brennan Margaret Mrs. dressmaker, b.
Delmar Frank, clerk, b.
Delmar Gordon, clerk, b.
Potter Harriet Mrs. dressmkr. b.
630 Albert Felix, florist
Barnard Raymond, civil engr. b.
636 Clement Ernest W. teacher

Arlington St. begins.

646 Bowlby Frank H. lawyer
Bowlby Helen M. b.
Vianco Grace N. stenogr. b.
652 Winegard Henry E. Mr. & Mr
Gillespie Lee, elec. engnr. b.
Smith Frank, assembler, b.
Swanson Elmer, woodcarver,
658 McGlennon Jas. S. nurseryma..
666 Nagle John A. Mr. & Mrs.
Nagle Jean B. Miss, b.
Nagle Katharine A. Miss, b.

Atlantic Ave. begins.

696 Burkard W. A. druggist
698 Heinzle A. J. plumber

Central Library of Rochester and Monroe County · City Directories Collection

700 Elson Henry, janitor
Tuschong Arthur P. foreman
Hunter Helen Mrs.
Hunter Deamer, conductor, b.
Mullarkey Josephine Miss
Mandeville Minnie J. Miss, b.
Clements Svend, machinist, b.
Clements Fannie Mrs.
Lind Katherine Miss
Christian Brethren
702 Henry William S. hardware
704 Hanna Matilda Mrs. grocer
706 Shackelford Stephen C. confnry.
Station No. 18, Rochester P. O.
708 Map Club
LaSalle Clint W. dentist
Culver Hall
710 Woodbury W. E. & Co. market
712 Woodbury W. E. & Co. grocers
714 Ashley Machine Works
746 Police Station, third precinct
754 School No. 31

Merriman St. crosses.

772 Fleming Daniel L. Mr. & Mrs.
Smith Eugene, salesman, b.
774 Perkins Edward, machinist
780 Sickels Charles W. Mr. & Mrs.
Sickels Jessie H. teacher, b.
784 Shaw Frank M. Mr. & Mrs.
788 Young Jacob J. Mr. & Mrs.
Young Oscar J. iron, b.
Hellems Mary Mrs. b.
794 Conway Wm. J. Mrs.
Flynn Owen, b.
Flynn A. Emmett, bicycles, b.
Flynn J. Allen, bicycles, b.
800 Ness Lewis Mr. & Mrs.
Kimball Fred Mr. & Mrs. b.
804 Dunne James W. carrier
Woods Mary B. Miss, b.
810 Hill Albert Mr. & Mrs.
816 Feltus Robert J. cook
822 Levy Edward Mr. & Mrs.
Levy Herbert, clothing, b.
826 McCann Mary Mrs.
828 Winters Chester O. boilermaker
832 Olson Elna Miss
Allington George H. machnst. b.
Kelly Edward, machinist, b.
Potts Louis, machinist, b.
Olson William, stockkeeper, b.
Higgins Henry W. b.
Sulender Harry, b.
Allen Gordon, oiler, b.
Mack Charles, electrician, b.

Elton St. begins.

Russell St. begins.

888 Fishenden Arthur W. Mr. & Mrs.
890 Decker Bertha Mrs.
892 Gleason Oren S. machinist
Gleason Eva P. cashier, b.
894 Quester Albert C. carpenter
896 Stallman Frederick G. mason
898 Dolan William H. machinist
900 Russell William E. engineer
902 Jones John, woolcarder
Jones James, weaver, b.
1000 Gleason Works The, machinists
1026 Bridges Mfg. Co.
1028 Newfield Henry, lunch car
1034 Taylor H. S. & Co. nurserymen
1050 Stromberg Carlson Telephone Mfg. Co.

Culver Road crosses.

1100 Morgan Machine Co.
1190 Huther Bros. Saw Mfg. Co.
1220 Vacant shop

Blossom Road crosses.

0000 Selden Motor Vehicle Co. automobile mfrs.—*See page* 1004

Probert St. crosses.

UPTON PARK, from 274 East Ave., north, to 649 University Avenue; ward 6.

Right Side.

4 Poinan Edward Mr. & Mrs.
Poinan Edward M. inspector, b.
Poinan Francis J. electrician, b.
Poinan Marie A. Miss, b.
4 Feinstein Nathan Mr. & Mrs.
Finlay Jacob, dentist, b.
6 Worthington Willis C. Mr. & Mrs.
Worthington Marjorie L. Miss, b.
8 Senke Charles H. Mr. & Mrs.
Senke Charles E. salesman, b.
Senke Harold F. secretary, b.
10 Duviau Justin A. Mr. & Mrs.
LaCaze Marie Miss, b.
12 Bullock Nora Mrs.
Bullock Emma Miss, b.
Sanford Ida M. Mrs.
Sanford Lena A. Miss, b.
14 West Thomas, coachman
Hopkins John, janitor
16 Heberling George Mr. & Mrs.
Heberling Edward, cashier, b.
Heberling George A. clerk, b.
Heberling Clarence, student, b.
Heberling Gertrude Miss, b.
Heberling Adelaide Miss, b.
18 McCarthy Lawrence Mrs.
McCarthy Patrick B. policeman, b.
McCarthy Mary A. Miss, b.
McCarthy Alice R. Miss, b.
Winter Mabel, stenographer, b.
20 Enkelmann George E. Mr. & Mrs.
Moran James, polisher, b.
Sundermann Henry, artist, b.
Higbee Arthur G. draughtsman, b.
22 Kingsley Arthur R. Mr. & Mrs.
Lamb Avery E. fireman, b.
Lamb Forrest E. fireman, b.
Jones Joseph L. lithographer, b.
24 Weaver Robert E. plumber
Kline Jennie Mrs.
Kline Elsie, stenographer, b.

Central Library of Rochester and Monroe County · City Directories Collection
House Directory supplement

26 Ferrall Thomas L. Mr. & Mrs.
28 Dossenbach Theodore Mr. & Mrs.
Clark Mary L. nurse, b.
Clark Elma, nurse, b.
30 Hall George F. Mrs.
32 Carman William B. Dr. & Mrs.
Carman Julia M. Miss, b.
Carman Florence E. Miss, b.
Carman Olive M. Miss, b.
Cushman Marena J. Mrs. b.
34 Killip George W. Mr. & Mrs.
Killip Irene Miss, b.
36 Jermyn William J. Mr. & Mrs.
Schmidt Peter, carpenter

Left Side.

1 Wile Solomon Mr. & Mrs.
Wile Helen R. Miss, b.
Wile Lulu J. Miss, b.
3 Adams Reuben A. physician
Adams Sidney I. secretary, b.
5 Grant Sarah W. Mrs.
Grant F. Harrison, clerk, b.
Grant Donald M. clerk, b.
Grant Francis B. bookkeeper, b.
7 Mathes Henry G. Mr. & Mrs.
Mathes Mae F. Miss, b.
11 Strock Otis A. Mr. & Mrs.
Mate Frederick W. b.
Mate Mabel G. Miss, b.
Mate Bertha B. Miss, b.
Mate Camilla M. Miss, b.
13 Phi Epsilon Fraternity House
17 Dawson Thomas F. engineer
Dawson Mary L. Miss, b.
Holbrook Sarah Mrs. teacher, b.
Dove Sadie, bookkeeper, b.
19 Southwick Theron T. Mr. & Mrs.
21 Howland Clare A. Dr. & Mrs.
Howland Augusta Mrs. b.
Sample Ida May Mrs. b.
23 Weld Ward W. Mr. & Mrs.
Monroe Lillian A. Mrs. b.
27 Wilson Clarence R. Mr. & Mrs.
Fuller Anna E. Mrs. b.
29 Newman Caroline Mrs.
Bosworth John H. Mr. & Mrs.
Beemer Clara, teacher, b.
Lapp Edward J. clerk, b.
31 Carey William D. Mr. & Mrs.
Woodward Alice M. Mrs. b.
33 LaSalle Sarah L. Mrs.
LaSalle Beatrice F. teacher, b.
35 Hill David L. Mr. & Mrs.
Hill Eleanor J. Miss, b.
Hill Louise Miss, b.
Hill Margaret Miss, b.
37 Wright Richard, coal
Wright Harry C. coal, b.
Wright Charles, clerk, b.
Wright May F. Miss, b.
Wright Elizabeth Miss, b.

URQUHART, from 995 Portland Avenue, west, across Mitchell; ward 22.

00 Vacant house

UTAH ALLEY, fr. Erie Canal, south, to 78 Troup; ward 3.

UTICA PLACE, fr. 143 Cottage, south and east; ward 19.

1 Welch Harry R. despatcher
Welch Geo. F. telegrapher, b.
Welch Charles E. telegrapher, b.
3 Bodenstein Morgan L. garage
Crombach A. Joseph, pressman
5 McIntyre Harry F. foreman
Reed Mary A. Mrs.
7 Cranston George B. painter
10 Spooner Charles
12 Humphreys Edmond, wireworker
Humphreys Victor R. bookkpr. b.
Parker Kate T. Mrs. b.
14 Maid Andrew, presser
Maid Mary M. b.

VALENTINE, from 312 Otis, north, to 161 Villa; ward 10.

VAN, fr. 78 Alexander, south, to 92 Hamilton; ward 13.

Right Side.

3 Vaughn John, saloon
5 Atkinson Chas. H. battalion chief
Ross Alexander H. tester, b.
Ross William F. accountant, b.
7 Gibson Harriet A. Mrs.
9 Vacant house

Left Side.

4 Foote Richard, automobiles
6 Babcock George N. bookkeeper
8 Woodworth Fred. J. milk
10 Coniff Arthur J. salesman
Coniff John, driver
Coniff Margaret G. Miss, b.
Coniff Helen C. Miss, b.
Coniff Elizabeth M. Miss, b.

VAN AUKER, from 219 Troup, southeast, to 144 Atkinson; ward 11.

Right Side.

9 Shayne Thomas A. fireman

Waverley Place crosses.

1 Cahill Michael J. laborer
Cahill Norah, laundress, b.
3 Fusco Raffaelle, laborer
5 Welsh Martin J. carpenter
Welsh William E. clerk, b.

VAN STALLEN, fr. 1054 Joseph Ave., east, to Klein; wd. 17.

Right Side.

1 Hodges Orlin Z. brassworker
3 Vink John, laborer
Vink Adolf J. motor tester, b.
Vink Ange, tailoress, b.
Vink Jennie, tailoress, b.

Central Library of Rochester and Monroe County · City Directories Collection
House Directory supplement

5 Hendricks E. Martina Mrs.
Dean Frank, grinder
7 Keck William T. market
Smith Louis. painter, b.
9 Schmanke Charles A. filer
15 Kuhn William E. nurseryman
17 O'Hare James, mason
O'Hare Barnard F. grinder, b.
23 Henopp John, leatherworker
25 Schepperd Theodore, tailor
27 Strebe Anton, tailor
Wirzberger John, tailor, b.
29 Tyrrell Henry B. machinist
31 Heberle Peter, cabinetmaker
Heberle Mary L. tailoress, b.
33 Hiller Frederick C. fireman
35 Lambright Isaac, carpenter
40 Elter Louis J. foreman
Elter J. Fred, steamfitter, b.
Elter Gertrude B. b.
Elter Julia M. tailoress, b.
Elter May A. printer, b.

Left Side.

2 Burgomaster Elizabeth Mrs.
4 Vyverberg Joseph, laborer
Vyverberg Wm. cabinetmkr. b.
Vyverberg Stephen, painter, b.
6 Stalker Frederick W. machinist
8 Stetzenmeyer Annie G. Mrs.
Stetzenmeyer Bessie L. Miss, b.
Stetzenmeyer Elsie Miss, b.

Bremen St. begins.

12 Hinkle Harry, machinist
14 Heidt Louis, baker
16 Kramer August, carver
20 Moss Joseph, shoemaker
Klem Agnes, shoemaker, b.

Townsend St. begins.

24 Quant Leonhardt, carpenter
26 Quant Richard, carpenter
28 Longworth Arthur, toolmaker
30 May Adam, tailor
Mertz Jacob, machinist, b.
32 Mayer George M. tailor

Moulson St. begins.

34 Yanneck Charles L. wireman
36 Laux Frank W. toolmaker
38 Abrahams Henry, carpenter
Schultz Carl, b.

VASSAR, from 615 Park Avenue, south, to Pacific; ward 12.

Right Side.

29 Hyde Austin W. Mr. & Mrs.
35 Boone Thomas R. Mr. & Mrs.
39 Langwill Peter Mr. & Mrs.
Langwill Jessie S. bookkpr. b.
43 Hogel Herbert A. Mr. & Mrs.
45 Mayo Ray A. Mr. & Mrs.
53 Calder John Mr. & Mrs.
Calder John jr. clerk, b.
Calder Miriam Miss, b.
55 Lucia Harry W. Mr. & Mrs.
59 Schlottman Edward L. Dr. & Mrs.
63 McConnell Katherine Mrs.
65 Wilcoxen Louise M. Mrs.
Herr Katherine Miss, b.
Rae Katherine Miss, b.
69 Taggart John A. Mr. & Mrs.
71 Vacant house
75 Jordan Peter F. mason
77 Eber David, pawn broker

Milburn St. crosses.

101 Kahse T. Oliver Mr. & Mrs.
103 Pitkin Frank C. Mr. & Mrs.
107 Esson Louis A. Mr. & Mrs.
115 Marvin Edgar S. Mr. & Mrs.
Marvin George P. dentist, b.
Marvin Elizabeth A. Miss, b.
McLaren Mary C. Miss, b.
121 Forbes Henry S. Mr. & Mrs.
125 Levy Sarah Mrs.
Levy Samuel, clerk, b.
Levy Berdie Miss, b.
127 Altheimer Samuel Mr. & Mrs.
131 Stauff Arthur J. clerk
Groves John M. b.
Groves M. Irene, teacher, b.
135 Leary Bridget T. Miss
Leary Thomas W. trimmer
139 Percy Edward C. Mr. & Mrs.
143 Moll Harry Mr. & Mrs.
147 Marks Michael Mr. & Mrs.
Pierce Katherine W. Miss, b.
Cappon Mabel E. stenogr. b.
153 Brown D. Walter Mr. & Mrs.

Harvard St. crosses.

177 Holtzman Harry Mr. & Mrs.
183 Whitney Yale B. Mr. & Mrs.
191 McNall Stephen W. Mr. & Mrs.
203 Ernisse Peter J. Mr. & Mrs.
000 Visscher Harmin S. Mr. & Mrs.
217 Locke Harvey W. Mr. & Mrs.
223 Cover Chauncey D. Mr. & Mrs.
Cover George G. student, b.
231 Warren A. Frank Mr. & Mrs.
245 Miller Wm. E. Mr. & Mrs.
Miller William E. jr. b.

Left Side.

18 Morrison John W. jr. Mr. & Mrs.
20 Pierson Leigh H. Mr. & Mrs.
24 Button Chauncey P. Mr. & Mrs.
26 Gibson James S. Mr. & Mrs.
Bradt Margaret J. Mrs. b.
34 Vreeland J. Harry Mr. & Mrs.
46 Somerby Lorenzo B. Mr. & Mrs.
Somerby Charles T. b.
DeVausney Thos. H. Mr. & Mrs. b.
52 Deetz Herbert D. Rev. & Mrs.
56 Murray Charles H. Mr. & Mrs.
Murray May F. Miss, b.
Skinner James, florist, b.
60 Fisk Joshua T. Mr. & Mrs.
62 Sullivan Charles S. Mr. & Mrs.
Sullivan George G. carpenter, b.

Central Library of Rochester and Monroe County · City Directories Collection

66 Waters Carrie E. Mrs.
Waters Emily F. Miss, b.
Waters Stanley D. stenogr. b.
68 Hogue Hugh W. installer
72 Hunter Robert B. Mr. & Mrs.
76 Smith Elizabeth Miss
Smith John D. b.

Milburn St. crosses.

102 Lippman Charles Mr. & Mrs.
108 Case Shindel G. Mr. & Mrs.
112 Rowley Lelia H. Miss
Rowley Emily Miss, b.
114 Ryan William E. electrician
118 Cline Wilbur J. Mr. & Mrs.
Cline Jay B. b.
124 McGreal Anthony H. Mr. & Mrs.
Fitzgerald Austin J. collector, b.
126 Elvidge Frank E. Mr. & Mrs.
130 Vacant house
136 May Harry A. Mr. & Mrs.
142 Kuder Dwight H. Mr. & Mrs.
148 Cadle Charles L. Mr. & Mrs.
154 Stanley Oscar W. Mr. & Mrs.

Harvard St. crosses.

178 Pierce George D. Mr. & Mrs.
196 Cohen Max Mr. & Mrs.
000 Vacant house
232 Eldredge C. W. Mr. & Mrs.

VENTURA AVENUE, from Clifford Avenue near Culver Road, south; ward 18.

VERMONT, from Culver Road, near Bay, west, to Greeley; ward 18.

VETTER, from 358 Scio, east, to 111 Hebard; ward 16.

Right Side.

3 DiGiovanni Rocco, grinder
5 Cirincona Francesca Mrs.
Pizza Rosario, laborer
Marcase Salvatore, laborer
Rumvola Francesco, barber
7 Pizza Caspano, laborer
Augi Cosimo, laborer
7½ Damego Francesco, laborer
Stilone Pietro, laborer
9 Mancuso Charles, laborer
Scalia Luigi, shoemaker
Moscatto Cosimo, laborer
11 Zarconi Antonio, laborer
Tominelli Giuseppe, laborer
Mammana Giuseppe, laborer
Ricotta Giuseppe, laborer
13 Baglio Charles, laborer
Ferrari Charles, laborer
Barone Charles, laborer
15 Celano Antonio, laborer
Barone Antonino, laborer
Literra Giuseppina Mrs.
17 Bracker Frank, laborer
Bracker Mary Miss, b.
Wurster Sophronia Mrs. b.
00 Italian Baptist Mission

Left Side.

4 Barone Vincenzo, laborer
Perlato Fortunato, laborer
Ognibene Pietro, laborer
6 Manuele Joseph, laborer
Auduino Luigi, laborer
Russinora Sebastano, laborer
8 Inguaggiato Francesco, laborer
DeLucia Angelo, laborer
10 Muscatto Luigi, laborer
Vassalo Angelo, laborer
12 Cataldo Giunta, laborer
Leberti Santo, laborer
Mogavero Luminato, laborer
14 Barone Filippo, laborer
16 Roth Nicholas, mason
Roth Frank, finisher, b.
Roth Raymond, optician, b.
18 Cambisi Rosalino, laborer
Dorisi Cologero, laborer
Consaga Giovanni, candy maker
20 Lombardo Giuseppe, laborer
Deco Giuseppe, laborer
Milinzio Pietro, laborer
22 Monto Giovanni, grocer, h.
Michelizio Maria A. Mrs. h.

VICK PARK A, from 311 East Avenue, southwest, to 396 Park Avenue; ward 12.

Right Side.

12 Dann Archibald Dr. & Mrs.
Rogers May Miss, b.
16 Hulett Georgianna Mrs.
18 Wolcott Orville C. Mr. & Mrs.
20 Pond Frank Mr. & Mrs.
Pond Willard F. Mr. & Mrs.
Cadwell Elizabeth Mrs. b.
22 Vacant house
24 Morrison Walter W. Mr. & Mrs.
Morrison Arthur, supt. b.
Morrison Catherine Miss, b.
26 Ford Eliza Mrs.
Bowen Daniel Mrs.
28 Requa Josephus Mrs.
Greenland J. H. salesman, b.
Greenland R. G. salesman, b.
Hyde Arthur C. bookkeeper, b.
30 Coventry Frederic S. Mr. & Mrs.
32 Eismann Charles T. Mr. & Mrs.
34 Little Adeline R. Mrs.
Budd Evan W. b.
36 Parker William J. Mr. & Mrs.
Anderson Chas. E. Mr. & Mrs. b.
Warren A. G. lawyer, b.
40 May Horace Mrs.
May Alice Miss, b.
May Edith Miss, b.
42 Sprague George W. Mr. & Mrs.
Sprague A. Louise Miss, b.
Sprague Charles F. clerk, b.

Central Library of Rochester and Monroe County · City Directories Collection
House Directory supplement

44 McGonegal Louise E. Mrs.
McGonegal Bertha L. artist, b.
Porter Clifford, clerk, b.
46 McGonegal John B. Mr. & Mrs.
48 Vacant house
50 Croston Ella E. Mrs.
Warner Clara D. Miss, b.
Dann Isabella Mrs. b.
Dann Carrie Miss, b.
Brown Harriett E. Mrs. b.
Close Ossian G. b.

Left Side.

15 Osterman Morris Mr. & Mrs.
Osterman Philip, clerk, b.
17 Schwendler Jacob G. Mr. & Mrs.
Schwendler Sarah, teacher, b.
19 Keeler Anna W. Mrs.
Keeler J. Grant Dr. & Mrs.
Keeler Maud D. Miss, b.
Keeler Emogene Miss, b.
21 McGreal Lawrence G. Mr. & Mrs.
McGreal Helen L. Miss, b.
Fitzgerald Lucy A. Miss, b.
McGreal William J. clerk, b.
23 Vacant house
25 Horton William Mrs.
Bowden Ernest J. Mr. & Mrs.
27 Kelly Frank X. Mr. & Mrs.
29 Dake Wm. W. Mr. & Mrs.
Connor Eva M. Mrs. b.
35 Munson Anna E. Mrs.
Munson Anna S. music teacher, b.
Sanford Truman B. dentist, b.
37 Crosman Chas. W. Mr. & Mrs.
Crosman Lillie L. Miss, b.
Crosman H. Josephine Miss, b.
39 Nicholson Amelia D. Mrs.
41 Kingsley Lucinda Mrs.
Conklin Henry W. Mrs.
Conklin Cornelia A. Miss, b.
43 Miles Franklin Mrs.
47 Kochenthal Moses Mr. & Mrs.
Kochenthal Arthur, tailor, b.
Kochenthal Bessie Miss, b.
49 Salisbury David N. Mr. & Mrs.
Craigie Chester F. Mr. & Mrs.

VICK PARK B, from 327 East Avenue, southwest, to 446 Park Avenue; ward 12.

Right Side.

14 Dinkey John F. Mr. & Mrs.
Dinkey Harry P. clerk, b.
Dinkey Isabel Miss, b.
16 Vacant house
18 Elwood George M. Mrs.
Elwood Marguerite Miss, b.
Elwood Harold M. clerk, b.
Cheney A. Cole Mr. & Mrs. b.
Greeno Follet L. real estate, b.
Anderson Paul E. salesman, b.
22 Phelps Marus S. Mr. & Mrs.
26 Muntz Geo. G. Mr. & Mrs.
Muntz Elizabeth Jarvis Miss, b.
Muntz Howard, painter, b.
Muntz Cora Jarvis Miss, b.
28 Brennan Thomas F. Mr. & Mrs.
30 Campbell William A. Capt. & Mrs.
Campbell Jessie B. Miss, b.
32 Abbott Esther L. Mrs.
Abbott Irene L. Miss, b.
Abbott Roy O. clerk, b.
34 Engel John J. Mr. & Mrs.
36 Levenson Israel J. Mr. & Mrs.
Guggenheim Wm. Mrs. b.
38 Cornish Samuel R. Mr. & Mrs.
40 Gerber Louis Mr. & Mrs.
Gerber Loreta Miss, b.
Gerber Frances E. Miss, b.
42 Mulligan James H. Mr. & Mrs.
44 Hunter Sarah Mrs.
Mullan Anna B. Miss, b.
46 Vacant house
48 Yackel George
Yackel George W. decorator, b.
Yackel M. Elizabeth Miss, b.
Yackel Anna L. Miss, b.
Yackel Clara B. Miss, b.
Yackel Flora R. Miss, b.
Bronson Amon, b.
Fauth William G. clerk, b.
52 Humphrey Annie I. Mrs.
Ingalls Fannie Miss, b.
Humphrey Francis, clerk, b.
Parsons C. A. Mrs. b.
Parsons Anna Miss, b.
Babcock Steven Mr. & Mrs. b.
Henderson Dorothy Miss, b.
Selye Harriett Miss, b.

Left Side.

13 St. Paul's Parish House
Ellsworth H. Henry, sexton
Ottaway George H. clergyman
15 Vacant house
17 Nagle Roswell S. Mr. & Mrs.
Durney Ella, teacher, b.
21 Kochenthal Jacob Mr. & Mrs.
Kochenthal Bertha Miss, b.
Goldsmith Julia Mrs. b.
23 Street Frederick G. Mr. & Mrs.
25 Burke James A. Mrs.
27 Knowles John W.
Peck Henry C. Mr. & Mrs.
Wood Mary Mrs. b.
31 Boyden Josephine Mrs.
deCastro Arthur Mr. & Mrs.
33 Doron Chas. B. Mr. & Mrs.
Doron Chester L. student, b.
Doron Davis B. student, b.
Davis Emily J. Mrs. b.
35 Gale Arthur S. Prof. & Mrs.
37 Hathorn Judd W. Mr. & Mrs.
Kleinzahler Maurice D. broker, b.
39 Taylor M. L. Mrs.
Vanderwall George Mr. & Mrs.
Taylor Hilyer William, clerk, b.
41 Clark George W.
Clark Jennie M. Miss, b.
Gridley Mary R. Miss, b.
45 Galloway Sumner M. Mr. & Mrs.
Casterton Elizabeth L. Mrs. b.
Hallett Ida, nurse, b.

Central Library of Rochester and Monroe County · City Directories Collection

47 Clark Jemima P. Mrs.
Clark Ralph S. hardware, b.
Clark Gertrude M. teacher, b.
49 Wharff Edward D. Mr. & Mrs.
51 Colbert David C. Mr. & Mrs.

VICTORIA, fr. 3 Hertel, southwest, to 18 Eddy; ward 20.

Right Side.

2 Renaud Henry J. trimmer
8 Fitzgerald Daniel D. tallyman
Fitzgerald John P. stenogr. b.
12 Barrows Charles W. painter
16 Howland William N. cam. mkr.
Howland Clair M. market, b.
20 Wheeler Harry M. machinist

Left Side.

9 Fox Louis L. saloon
Malangeir Frederick, machinist
11 Nicholson William F. painter
Koen Eliza Mrs. b.

VIENNA, from 312 Joseph Ave., east, to 285 Hudson Ave.; ward 8.

Right Side.

3 Then Christ. D. stoves, etc.
Then William F. machinist, b.
Krieg Gertrude Mrs. b.
5 Miller Michael, laborer
Janowski John, tailor
7 Niedermeier Emily Mrs.
Schoeller Albert G. optician, b.
9 Krovetz Solomon, pedler
11 Hau Frederick, blocker
Hau Martin, presser, b.
Hau Louise, tailoress, b.
13 Day Nursery
15 Blume Reuben, tailor
Blume Abraham, tailor, b.
Blûme Morris, tailor, b.
Shapiro Max, tailor
Taub Rose Mrs. b.
r. Senzel Morris, tailor
17 Meyer Rebecca Mrs.
Meyer Ray, buttonhole maker, b.
Meyer Moses, cutter, b.
19 Taren Moses, pedler
Taren Ray, tailor
r. Edelman Louis, tailor
19½ Rappaport Louis, shoemaker
Rappaport Samuel, tailor, b.
Rappaport Jacob, cutter, b.
Rappaport Abraham, cutter, b.
21 Rosen Abraham, laborer
23 Caplan Louis, painter
r. Gallazinsky Merzo, laborer
25 Lavner Nathan, tailor
27 Abramson Samuel, teacher
Abramson Hyman, cutter, b.
Oster Nathan, salesman
29 Gerber Harry, butcher
Levin Harry, tailor, b.
31 Snyder Hyman, market
Deutsch Max, tailor

Hanover St. crosses.

43 Horn Samuel, watchmaker
45 Applebaum William, tailor
r. Applebaum William, tailor
47 Tennenbaum Morris, tailor
Meltzer Hyman, tailor
49 Egar Hyman, tailor, h.
53 Bernstein Solomon, pedler
57 Koveleski Jacob, saloon
Koveleski Eli, tailor, b.
Koveleski Louis, tailor, b.
r. Rhycak Michael, laborer
59 Herman Harris, tailor
61 McKalitzky Benj. tailor
McKalitzky Louis, tailor
McKalitzky Daniel, tailor, b.
r. Boyarsky Joseph, tailor
65 Levinstein Morris, tailor
Zorn Harry, tailor
67 Balasky Morris, pedler
69 Schwartz William, tailor
Ehrlich Jacob, pedler
71 Schoeneberg Morris, real estate
73 Morris Louis, dry goods, h.
75 Broadman Sim, presser
79 Wilinsky Morris, operator
Rottenberg Isadore, pool room
81 Wiener Jacob, tailor
Zarinski John, laborer
83 Annerzkiewicz Vincent, tailor
Goldberg Julius, tailor

Left Side.

2 Plant John, barber
4 Levinson Harris T. grocer
Tecler Mary Mrs. b.
6 Starsky Harry, tailor
Starsky Meyer, tailor, b.
8 Cohen Michael, tailor
r. Fitelson David, driver
Krawetz Harry, pedler, b.
10 Guttenberg Isaac, pedler
r. Schnittman Solomon, tailor
12 Mendelson Simon
14 Levin Louis, teacher
r. Berlowitz Abraham, carpenter
16 Shapiro Abraham, tailor
Rotkowich Morris J. bartender
r. Rotkowich Morris, presser
18 Friedman Max, tailor
20 Tennenbaum Ely, tailor
Tennenbaum Moe, tailor
22 Dworsky Benjamin, presser
Dworsky Reuben, tailor
Berman Samuel, carpenter
24 Oppenheim Julius, tailor
Greenberg Charles, pedler
r. Ehutkin Jacob, tailor
Underberg Abraham, salesman
Rabinovitch Morris, pedler
Braverman Morris, pedler
Kaufman Ellis, trunkmaker
Kaufman Samuel, camera maker
Kaufman David, camera maker

Central Library of Rochester and Monroe County · City Directories Collection

26 Nowack Louis, curled hair, h.
Nowack Arthur, organist, b.
28 Heller Lena Mrs.
r. Sanders Joseph, upholsterer
Sanders Edward, stage hand, b.
30 Priceman Louis, pedler
r. Levy Ida Mrs.
32½ Gilbert Samuel, shoemaker
32 Paley Solomon, grocer
Lessinger Morris, capmaker, h.

Hanover St. crosses.

44 Snyder Jacob, presser
Lipsky David, tailor
Lipsky George, tailor, b.
46 Tokarsky Abraham, junk
Tokarsky Louis, clerk, b.
Tokarsky Emil, shoemaker, b.
48 Deffner Maria Mrs.
Deffner George, electrotyper, b.
Kozlowski Bernice, shoemaker
50 Barth Catharine Mrs.
Barth William, driver, b.
Witowski Abram, tailor
Bloom Louis, tailor

Crystal Place begins.

56 Goldstein Max, tailor
Goldstein Louis, cutter, b.
Goldstein Oscar, tailor, b.
Goldstein Ida, clerk, b.
58 Cohen Rachael Mrs.
Goldwater Nathan I. cutter, b.
60 Zlovsky Phillip, tailor
r. Kane Max, buttonhole manuf.
62 Schaffer Ann Mrs.
Schaffer William M. clerk, b.
Schaffer John, machinist, b.
Schaffer Noah, painter, b.
r. Podsiadlo Victor, tailor
64 Roeker Mary Mrs.
Roeker William, tailor, b.
Roeker Adam, tailor, b.
Weinstein Samuel, tailor
66 Rossman Louis, tailor
Bush Samuel, cabinetmaker
Ogdennski Abe, laborer
r. Finkelstein Morris, pedler
68 Buckler Julius, tailor
Lipschitz Harry, pedler
Cleary Charles C. lather
r. Greenberg Samuel, tailor
70 Barnett Edward, pedler
72 Levinstein Celia, variety store, h.
Teittelbaum Max, tailor, h.
74 Seles John, carpenter
74½ Glasar Samuel, tailor
Levin Abraham, tailor
76 Utecht Alexander, carpenter
VanHouten Frederick, engineer
78 Zenzer Harris, tailor
Zenzer Rose, tailoress, b.
80 Hetzel Albert, laborer
Hetzel George, laborer, b.
Hetzel William, piano maker, b.
Hetzel Arthur, lockmaker, b.
82 Pleau Minnie Mrs.
Stafford Harold, shoemaker, b.
84 Jacobs & Shencup, tailors

VILLA, from 123 Santee, west, to Curlew; ward 10.

Right Side.

00 Meier Edward, driver
Meier Paul
50 Kendall George, machinist
Barrett Julia, nurse, b.
54 Hery Maria Mrs.
Hery John N. moulder, b.
Hery Frederick L. plumber, b.
Hery Edward C. driver, b.
60 Holley Frederick J. salesman
84 Holland Patrick L. carpenter
88 Kohmann Charles C. cooper
Kohmann Edmund C. shoemkr. b.
92 Norton Frank T. finisher
96 Vacant house
100 Kier John, teamster
124 Bunze Patrick, motorman
Bunze John, helper, b.

Left Side.

25 Finegan Robert M. fireman
00 Vacant house

Delmar St. ends.

Sterling St. ends.

Dix St. ends.

Valentine St. ends.

VINE, fr. 18 Winthrop, southeast, to 29 North Union; ward 6.

Right Side.

3 Simpson Mariette B. Mrs.
Simpson Beulah Miss, b.
Wright Jennie Mrs. b.
5 Vacant house
7 Goddard William G. engineer
Goddard Mamie C. stenogr. b.
Goddard William F. piano mkr. b.
McNicholas Michael, gardener, b.
9 Turnbull Helen G. Miss
VanHorne Evelyn Mrs.
11 Clifford William J. clerk
13 Gibson Herbert, woodworker
15 Griffin Charles F. motorman
Tellier Jacob, solderer, b.

Left Side.

4 Freedman Isaac A. salesman
Freedman Satie G. stenogr. b.
6 Adams Mahlon B. Mr. & Mrs.
8 Bates Wellington G.
Carroll Kate Miss
Carroll Elizabeth Miss
10 Scott Phoebe E. Mrs.
Scott Frances E. proofreader, b.
12 Woodhouse Charles M. salesman
14 Bucknell Richard, coachman
16 Corrigan John F. button maker
18 Goff Lemuel R. painter

Central Library of Rochester and Monroe County · City Directories Collection

VINEWOOD PLACE, from 110 Bronson Avenue, north; wd. 11.

Right Side.

2 Corlett Charles, driver
4 Parkes Reuben W. huckster
6 Swanton Joseph, cartman
12 Chatfield Job W.

Left Side.

3 Crouch Frank, stable
5 Doherty Charles J. shoemaker
7 Golden Thomas J. electrician
9 Flannery Thomas, hostler
11 Stetzenmeyer Raymond F. cutter
Powell George C. gunsmith, b.

VIOLETTA, from 428 Plymouth Avenue, east, to Penn. R. R.; ward 19.

Right Side.

1 Collins Cornelius P. conductor
Collins Margaret M. clerk, b.
3 Randall Sherman A. lineman
3 Quinn Thomas, laborer
VerHoeven A. G. glassblower, b.
VerHoeven L. W. glassblower, b.
7 Schlotzer Kate Mrs.
Hoock Clarence, engineer, b.
Hoock Leo H. lather, b.
Brink George F. carpenter
Lyons Catharine, clerk, b.
9 Morgan Geo. W. chauffeur

Stanley St. begins.

13 Barnes Edward E. painter
Corkhill Della E. Mrs.
15 Sweet Lowell D. carpenter
Sweet Arthur R. laundryman

Exchange St. crosses.

23 Smith John, laborer
Smith Margaret A. shoemaker, b.
Smith Agnes E. milliner, b.
Smith Gertrude C. shoemaker, b.
Smith Michael F. cooper, b.
25 Tanner Mary Mrs.
Tanner Daisy E. bookkeeper, b.
27 Moon Edward J. salesman
31 Hall Matilda Mrs.
Hall William G. machinist, b.
Hall Charles H. measurer, b.
35 Bennett Louis, salesman
00 Vacant house

Left Side.

2 Page James, blacksmith
4 Schwan Rosa Mrs.
4½ Post Hattie Mrs.
Shepard Frank S. helper, b.
Shepard William W. helper, b.
6 Matthes Wm. H. metal spinner
Strife Lena Miss
Strife Hattie Miss, b.
8 Larkin Andrew J. watchman
Larkin Andrew J. jr. laborer, b.
Larkin John J. glassblower, b.
Larkin Michael J. laborer, b.
Larkin Ambrose J. shoemaker, b.
10 Lines George, laborer
Lines Herbert, electrician, b.
Lines Harry R. thermometer mkr. b.

Flora St. begins.

14 Eckert George, cooper
16 Mahoney Timothy, laborer
18 Williams John P. driver
Mack Martin, laborer, b.
Wilson Edward, sander, b.

Exchange St. crosses.

24 Rose Herbert S. carpenter
26 Farley Philip H. saloon
Farley Edward A. foreman, b.
Farley Margaret, b.
Farley Mary, b.
28 Murphy Anthony, laborer
Ott Anna Mrs. b.
Murphy Catharine, b.
30 Miller Joseph, painter
Miller Josephine M. nurse, b.
Davis Alice, nurse, b.

VIRGINIA AVENUE, from 125 Brooks Ave. south, to Genesee Park Boulevard; ward 19.

VOGLER ALLEY, fr. 54 Lowell, north; ward 5.

VOSE, from 44 Henry, east, to 477 Hudson Avenue; wd. 8.

Right Side.

3 Salinger Robert, pedler
5 Nitzman John A. screwcutter
Weichbrodt William, laborer, b.
7 Kurmon Philip, woodworker
Tamasauskos John, laborer
9 Mason Sarah, grocer, h.

Edward St. ends.

13 Gresens Albert, teamster
Jac John, tailor
Jac Rose, tailoress, b.
15 Wetzel Gustav, moulder
17 Koveski Alex, presser
19 Tebald Frederick, painter
21 Meyer Henry, janitor
23 Presik Barnard, laborer
Pienkunka Vincent, laborer
25 Zahn Frederick, glazier
Zahn Nicholas, huckster
27 Zwierlein Cornelius A. inspector
29 Dombroski Alexander, tailor
Okatowicz Joseph, tailor
31 Stuczkewicz Martin, tailor, h.
33 Ruben Jacob, tailor, h.

Central Library of Rochester and Monroe County · City Directories Collection

35 Kubitz Bernard, optician
Kubitz Erbie, camera maker, b.
37 Ruedenauer John, concrete wkr.
Ruedenauer Emma, tailoress, b.

Left Side.

4 Nowack Caroline Mrs.
Nowack Edward, tailor, b.
Nowack Max, b.
Nowack Minnie, tailoress, b.
Nowack Elizabeth, tailoress, b.
6 Peters Christopher, carpenter
Peters Edward, pressfeeder, b.
8 Siegler Theodore, laborer
10 Vacant house
12 Weinstein Morris, tailor
Weinstein Henry, clerk, b.
14 Glende Charles, mason
Glende August, driver, b.
16 Wetzel Edward, laborer
Wetzel Charles, shoemaker, b.
18 Petzel Joseph, cabinetmaker
Daringowski Michael, laborer
20 Kaslowitz Max, presser
22 Christiansen Minnie Mrs.
24 Meyer William, camera mkr.
26 Lusink Derrick J. grocer
28 Burbott John F. pedler
30 Meink Richard, teamster
32 Gast Martin, carpenter
VanAs Cornelia Mrs. b.
34 Krech Ernest, steamfitter
VanWuyckhuyse Jacob, finisher, b.
r. Ernisse Eugene, chauffeur
36 Blenkenk Abraham, bookbinder
Blenkenk Hattie, b.
38 Claver Gerrit, painter
Claver Daniel, plumber, b.
Claver Frances, tailoress, b.
Claver Harry, sign painter, b.

WABASH, from 102 Seventh, east, to 837 North Goodman; ward 18.

Right Side.

7 Pritchard John, moulder
9 Koch William, carpenter
Lippert Mary Mrs. b.
11 VanAs James, flour and feed
15 DeForest Oscar F. shoemaker
DeForest Bert O. shoemaker, b.
DeForest Edw. E. elevatorman, b.
17 Riess William W. cutter

Left Side.

4 Kubica Paul, tailor
Zalinsky Joseph, woodworker
6 Roller Christ, blacksmith
Roller Fred G. cabinetmaker, b.
8 Smith Adolph, painter
10 Kohler Albert L. elevatorman
12 Lindner Frederick W. fireman
DeYoung Samuel, painter

Eighth St. begins.

16 Brewer Jacob, engineer
21 Crandall Sarah Mrs.
Thomann Paul, florist, b.

WADSWORTH, from 460 Hudson Avenue, east, to 775 North; ward 8.

Right Side.

11 American Brewing Co. bottling department
15 Dejager Claude, painter
17 Nuijens Peter, cartman
19 Ebert Victor, barnman
Kiese Ruth, tailoress, b.
21 Kreuser Joseph, glazier
23 Stuczo Joseph, presser
25 Gottschalk Fred. cabinetmaker
27 Hacker Minnie Mrs.
Vogt John, shoemaker
29 Weber Otto
31 Schmalz William H. motorman
Swiatkoski John, laborer
33 Hoppe Elizabeth Mrs.

Left Side.

4 Bielawski Walter, moulder
Kowalski Joseph, bartender
6 Walldorf Frank, tailor
8 Berkeviczia William, tailor
10 Kosolowski Antoni, laborer
Sigenevicze Frank, fireman
Jozapates Joseph, tailor
12 Schankin Herman, grinder
Schankin Emil, woodworker, b.
Schankin Wm. blindmaker, b.
Schankin Wilhelmina Mrs. b.
14 Erss Charles, tailor
16 Sauner John, tailor
Sauner Anton, brassworker, b.
18 Graham Charles, painter
Wullschleger Charles, printer
20 Ladwig Bertha Mrs.
Ladwig Flora Miss, b.
22 Kavitch Albert, cigar maker
24 Carson Joseph, cigar manuf.
26 Brockow Fritz, laborer
Brockow Emma, tailoress, b.
Neitzel Richard, woodworker
28 Ouzer Izzy, tailor
Lubelski Marx, tailor
Lipman Izzy, painter
Finkel Abraham, carpenter
Holtzman Samuel, baker
30 Durang Philip, blacksmith
32 Peth Henry, finisher
34 Rauber Mary Mrs.
36 Wapp Ferdinand L. laborer
Wapp William, woodworker, b.
38 Phelan Edward P. clerk
Phelan Joseph, musician, b.
Phelan Margaret, dressmkr. b.
40 Newsome Charles, gardener
42 Venes John, cook

WADSWORTH PARK, from 798 Genesee, east, to Elgin; ward 19.

Right Side.

00 Vacant house
00 Vacant house

Central Library of Rochester and Monroe County · City Directories Collection

Left Side.
00 Vacant house
00 Vacant house
00 Vacant house
00 Vacant house

WADSWORTH SQUARE, on Broadway between Howell and Marshall; ward 4.

WAGNER ALLEY, from 63 Bloss, west, to 228 Saratoga Avenue; ward 9.

WAGNER PLACE, from 645 Maple, south, to 130 Syke; ward 20.

Right Side.
1 Vadas John, moulder
3 Moses Adam, cabinetmaker
5 Vacant house
7 Harding Emanuel D. carpenter

Left Side.
2 Hammon William, laborer
4 Missler Michael, carver
6 Beimler Carrie Mrs.
Beimler Charles, jr. tinsmith, b.
8 Malerk Otto, cabinetmaker

WAIT, from 342 Scio, southeast, to 81 Hebard; ward 16.

Right Side.
6 Mancuso Luigi, laborer
Mancuso Domenico, laborer
Lotempio Antonio, elevatorman
8 Cascio Frank, grocer, h.
Sorci Giuseppe, laborer, h.
10 Lazzaro Francesco, laborer
12 Scudiere Luigi, grocer, h.
Marciano Antonio, laborer, h.
Arieno Cologero, laborer, h.
Romano Rosilino, laborer, h.
14 Gulliano Nicola, laborer
Maida Emanuele, laborer
16 Oglia Alfonso, laborer
18 Angi Rosario, laborer
Russo Luigi, laborer
20 Chiappetta Lawrence, grocer, h.
Picorelli Santo, laborer, h.
DiMarcia Giovanni, laborer, h.
22 Gargano Thomas, liquors, h.
Laplaca Michele, laborer, h.

Left Side.
5 Conti Louis, laborer
Conti Charles, painter
Costilano Giuseppe, laborer
7 Luciano Michele, laborer
9 Moscata Carmelo, laborer
Scallia Pietro, laborer
Vallone Gaetano, laborer
11 Tribonelli Cosimo, laborer
Tribonelli Gaetano, laborer
Langiada Antonio, laborer
13 Angi Giuseppe, laborer
Angi Cosimo, laborer
Liveria Giuseppe, laborer
Catalano Giuseppe, laborer
15 Bello Giachino, laborer
Marciano Filippo, laborer
17 Granata Cosimo, laborer
Rusotti Salvatore, laborer
Conti Charles, carpenter
19 Battaglia Orazio, laborer
Polvino Luigi, laborer
21 Colombo Antonino, carpenter
DiBello Rosario, laborer
23 Angi Cologero, laborer
Vollo Giuseppe, laborer
Casetta Salvatrica Mrs.
Severio Bruno, tailor

WALKER PLACE, fr. 80 Starling, near Erie Canal, east; ward 10.
1 Jennings Alfred H. fireman

WALL, from 1359 South Ave., southwest, to 72 May; ward 14.

Right Side.
5 Green's Nursery Co.
7 Green's Fruit Grower Co.
1 Brink Frank, driver

Left Side.
5 Finerty Edward, engineer
Finerty George E. driver, b.

WALNUT, from 88 Wilder, north, to 119 Magne; wards 11, 15.

Right Side.
6 Augustine Andrew, blacksmith
Augustine Peter, woodworker, b.
8 Schied William, moulder
10 Arnold George P. clerk
Arnold Edward J. toolmaker, b.

Campbell St. crosses.

00 Trinity Evan. Luth. Church
22 Kilpeck Martin, tinsmith
24 Wilkes Manson, engineer
Bowen Jacob E. b.
28 Pillion Thomas J. machinist
Mason James A. cutter
Guerinot John, carpenter
Guerinot Frank, cutter
30 Lutz Jacob W. laborer
32 Munger Eugene E. stockkeeper

Orange St. crosses.

46 Conlon Thomas P. shoecutter
48 Bilucchi Antonio, laborer
50 Rickard Robert, moulder
52 Perry Michael, helper

Jay St. crosses.

68 Carpenter Charles, driver
70 Jodoine William, watchman

Central Library of Rochester and Monroe County · City Directories Collection

72 O'Hearn Annie Mrs.
74 Gaffney Mary B.
Gaffney Julia A. seamstress, b.
Shanley William E. driver, b.
Sweeney Daniel, tinsmith, b.
76 Bates Frank, optician

Smith St. crosses.

92 Brown Thomas J. foreman
94 Pauloti Paul, laborer
96 Farnataro George, laborer
98 Mattalino Alessandro, laborer
Valenz Charles, chairmaker
100 Doyle Ann Mrs.
Doyle John, machinist, b.
Doyle Kate, shoemaker, b.
102 George Joseph F. shoemaker
104 Oldfield George, cooper

Left Side.

3 Foos Bernadina Mrs.
5 Fenton Calvin, carpenter
7 McCabe Patrick, engineer
9 Coonan Maggie Mrs.
Coonan George E. shoecutter, b.
Lucas Charles H. glass blower, b.
Coonan Frank L. printer, b.
11 St. Helens Joseph B. carpenter
Dalton Joseph, chemist

Campbell St. crosses.

25 Thoma Urban, canvasser
Thoma Urban J. repairer, b.
Knight George, toolmaker, b.
27 Renaud Michael, woodworker
Renaud August, machinist, b.
29 Drees John, lastmaker

Orange St. crosses.

43 Baker Frank A. car cleaner
47 Robinson Mamie Mrs.
49 Leibert Frederick, laborer
Leibert George, motorman, b.
51 Robinson Mary M. Mrs.
Robinson Edw. A. lanternmkr. b.
Robinson Louis, machinist, b.
53 Hess Louis C. printer
Glassman Albert, moulder, b.
55 McIntyre Catherine Mrs.
McIntyre George G. machinist, b.
McIntyre Frank X. carpenter, b.

Jay St. crosses.

67 Begy Louise Mrs.
69 Matthews Oliver, watchman
71 Pockett Robert, carpenter
73 Johns Franklin, jr. tinsmith
Farman Henry, b.
75 Dean Laura W. Mrs.
77 Cooney Frank X. engineer

Smith St. crosses.

91 MacGregor Alexander, mason
Somerville Catharine Mrs.
91½ Koch Albert, harness maker
Boll Frank L. finisher, b.
93 Girvin Elizabeth H. Mrs.
95 Sullivan John, watchman
Bubel Edward, cutter, b.
97 Rabshaw Emma Mrs.
103 Kuechel George, laborer
105 Casaceli Felix, cooper
107 Horn Andrew J. driver

WALSH PLACE, fr. 53 South Ford, west; ward 3.

1 Markel William, spinner
2 Shepard Anna Mrs.
Barber James, machinist
3 Goodrich Charles E. huckster

WALTER PARK, fr. 565 Flint, south; ward 19.

Right Side.

1 Wright Thomas A. driller
Wright Albert H. driver, b.
Wright Clinton J. driver, b.
Wright Clarence H. b.
Smith Elmer H. fireman, b.
3 Hammond Ernest N. bookkeeper
5 Heinemann George, janitor

Left Side.

2 Oakley Bros. tinsmiths
4 Hanley William, salesman
6 Close Burnett E. furnaces
Close Anna B. bookkeeper, b.

WALTON, from 37 Comfort, south, to 35 Alexander; wd. 13.

Right Side.

1 Layman Thomas, cutter
3 Gleason George W. electrician
5 Glassford Martha Mrs.
Glassford Ella E. Miss, b.
Spence Stella M. dressmaker, b.
George Harry K. E. carpenter, b.
7 Ernst Edward J. hardware
9 Stone Alfred, shoemaker
11 Scheffel William, hotel

Kirley Alley, ends.

15 McKenny John H. asst. supt.
Horton Harold R. clerk, b.

Left Side.

4 Garrison George B. mason
Garrison Edna M. Miss, b.
6 Troutman Mary A. Mrs.
DeRoo Nellie Miss, b.
Strobel Margaret Miss, b.
8 Lacy Ella L. Mrs.
Lacy Emma M. Miss, b.
Brown Rose E. clerk, b.
10 Sampson Daniel A. market
12 Wright Silas C. carpenter
14 McGillick Bernard, shoemaker
McGillick Agnes M. Miss, b.
16 MacVicar Chas. J. photographer
18 Cole Frank A. conductor
20 Kent William B. postal clerk

Central Library of Rochester and Monroe County · City Directories Collection

22 Kelsey Guy W. shoemaker
Hoffman Lewis, foreman, b.
24 MacVicar Nelson P. printer
Stevens Julia Mrs. b.

WANGMAN, from 70 Hebard, east, to 311 N. Union; ward 18.

Right Side.

3 Lobue Giuseppe, laborer
Torvomina Giuseppe, laborer
5 Allenza Maria Mrs. grocer, h.
Allenza Antonio, laborer, h.
Mondo Giovanni, laborer, h.
7 Caccamise Frank, laborer
9 Moganna Cologero, laborer
11 Palermo John, laborer
13 Andolina Frank, boxmaker
Murrignio Joseph, laborer

Left Side.

2 Lipani Bros. bakers
Lipani Michele, baker, h.
Lipani Michele 2d, baker, h.
4 Caguina Angelo, laborer
Gagliano Vincenzo, laborer
Arieno Giuseppe, laborer
6 Giambroni Antonio, laborer
8 Mancuso Giuseppe, laborer
12 Allenza Francesco, laborer
Cambrone Salvatore, laborer
Ciencola Natale, laborer
Muscotta Luigi, laborer
14 Vacant store

WARD, from 372 St. Paul, east, to 373 Clinton Ave. North; ward 5.

Right Side.

7 O'Neil James, clerk
Kinsella Edw. meter repairer, b.
9 Disei Antonio, laborer
Lamorte Vincenzo Mrs. b.
11 Elman Frank, lithographer
Elman James, elevatorman, b.
13 Tomdale Domenico, laborer
15 Avanipato Giovanni, laborer
23 Torato Cosimo, laborer
25 DeNuncio Rocco, tailor
Francione Ernesto, tailor
27 Ingoglio Giuseppe, laborer
29 Tornatore Emanuel, laborer
31 Muecciche Giuseppe, laborer
33 Lilgeblad John A. tailor
Persiani Antonio, laborer
33½ Derio Giacomo, tailor
Sparagoni Luigi, laborer
35 Wydauw Clemence, midwife
35½ Sidman Deloss, painter
37 Bavoni Charles, laborer
37½ Eustace John, expressman
Eustace Lizzie Miss, b.
39 Shirrmaster Frederick J.
Woodhouse Mortimer, clerk, b.
41 Staffieri Emidio, tailor
43 Morelli Michele, laborer
45 Arth Elizabeth M. Mrs.
Arth John A. tobacconist, b.
Arth Julia Miss, b.
47 Duffus William T. clerk
r. Phillips William P. chauffeur
49 Cuoco Giuseppe, laborer
51 Stormont Charles, machinist
Stormont Margaret Miss, b.
Stormont Mary Miss, b.

Left Side.

4 Ritter Arthur, driver
6 DiLuna Giuseppe, tailor
Lomalio Angelo, laborer
8 Pesce Antonio, grocer, h.
8½ Piccirilli Giovanni, shoemaker
r. Pesce Vincenzo, baker, h.
10 Spennelli Giovanni, laborer
14 Cozzolino Michael, laborer
16 Cartenuto Marie Mrs.
Cartenuto Albert A. lithogr. b.
18 Rochester Trim. Co. sash, drs. etc.
18½ Brabant Frank E. driver
20 Spenelli Pasquale, laborer
22 Cunningham Andrew, lineman
Brady Peter, laborer, b.
24 Salter Peter, barber
28 Coffey John, grocer
Webber George, silversmith, h.

Emmett St. begins.

32 Verstringhe Louis, tailor
34 Saltini Giovanni, laborer
Rossi Vincenzo, laborer
36 Cammarone Antonio, grocer, h.
38 Grasso Maria Mrs. grocer, h.
DiBello Carmelo, clerk, h.
Gugliuzza Francesco, laborer, h.
40 Gugliuzza Mariano, laborer
42 Cancellieri Giulio, collector

Gordon Park begins.

46 Buonomo George, laborer
Buonomo Charles, painter, b.
48 Petitti Michele, tailor
48¼ Cartenuto Albert A. collector
48½ Giovanelli Mario, lunchman
Valente Teresa Mrs.
48¾ Sturla John, confectioner
50 Razzante Alfonse, tailor
Bonna Charles, tailor
Rizzo Amelio, camera maker
r. Buonomo Guglielmo, laborer
52 Golucci John, clerk
Golucci Nicola, inspector, b.
54 Masucci Angelo, laborer
56 Lombardi Michele, grocer

WARD TERRACE, from 103 Cady, south; ward 19.

Right Side.

3 Harold George H. meat cutter
4 Ward John R. plumber

Left Side.

1 King Arthur F. electrician
Fink Harry, clerk, b.
2 Lowe Edward W. printer

Central Library of Rochester and Monroe County · City Directories Collection
House Directory supplement

WAREHOUSE, from 206 Allen, northwest, to 127 Brown; ward 2.

Right Side.

4 Cirulli Angelo, laborer
8 Shillady Caroline Mrs.
Shillady Robert, bartender, b.
10 Dailey Delia D. Mrs.
Brown Walter W. camera maker
12 Harris Charles S. carpenter
Harris Bert R. carpenter, b.

Platt St. crosses.

28 Burns William H. driver
30 Shaffer Charlotte Mrs.
32 Ricci James, laborer
34 Bock Charles, roofer
Burke Thomas E. engineer
Burke Joseph, finisher, b.
Basselin Mary B. Mrs.
Case John H. driver, b.
Woellert August, engineer
Coogan Cornelia J. Mrs.
Delaney Geo. J. stonecutter, b.

Erie St. ends.

52 Cocuzzi Dominick, laborer
Altobelli Frank, laborer
Altobelli Paul, laborer, b.
Altobelli Nicola, laborer, b.
58 Doser Jacob, laborer
60 Neidert Leo P. tobacco worker
McNamara Raymond T. stamper, b.
Miller Edward, laborer
Miller Edward, jr. lampmaker, b.
Miller William, boxmaker, b.
62 Oberst Daniel, barber
Oberst Charles E. machinist, b.
Gordon Frank, shoemaker, b.
64 Frawley Mary Mrs.

Left Side.

Platt St. crosses.

27 Doyle & Gallery Coal Co. coal dealers.—*See page* 990
45-49 Genesee Lumber Co. lumber dealers
67 Parsons' Malt House

WARING ROAD, fr. 2372 Clifford Ave., northwest, to Norton; ward 22.

Left Side.

0 Bradford Geo. A. soda water, h.
0 Kellaway William, tailor
0 Bippes Christ, brewer
Bippes Fred, lithographer, b.
Bippes Wilhelm C. carpenter, b.
0 Konigstein Louis, teamster
Houck Isidor, driver, b.
0 Gascon Napoleon
Gascon Alonzo, farmer, b.
Gascon Frank E. fireman, b.
0 Municipal Hospital
Thompson J. Ward, supt. b.
Thompson Hattie Mrs. matron, b.
0 Baumann John, farmer
0 Leggett William
0 Cooper George E. carpenter

WARNER, from 544 Lyell Ave., north, to 203 Otis; ward 15.

Right Side.

12 Byrne Elizabeth Mrs.
Byrne Francis T. electrician, b.
Byrne Cecelia Miss, b.
14 Henderson Willis G. engineer
Hurlburt Walter, teamster, b.
Beerman Florence, bookkeeper, b.
18 Blake Louis T. machinist
20 Sherwood John H. motorman
32 Connor Maria E. Mrs.
Smith George L. salesman, b.
38 Major John P. Mr. & Mrs.
Major Burton W. tucker, b.
Major Raymond J. shoemaker, b.
52 Lepper Andrew J. florist, h.
Egan Emma Miss, b.
Egan Minnie Miss, b.
58 McKee James A. machinist
Ruppert Philip, blacksmith
62 Knight Harry W. fireman
Wetherow Ralph, instructor, b.
Harner Clyde, machinist, b.
64 Morse Theodore F. Mr. & Mrs.
McKinstry Claude R. stenogr. b.
70 Wolf Michael, jr. carpenter
Wolf Elmer, bartender, b.
Oaks George, bartender b.
74 Buell Carrie L. Mrs.
Buell Alice M. Miss, b.
76 Colburn Lorin B. salesman
Fox Winnie, glove maker, b.
82 Ashton John A. conductor
84 Vacant house
88 Fidler Milton D. carpenter
88½ Naylon Mary E. Miss
Naylon Alice Miss, b.
Naylon Margaret Miss, b.
90 Manston Michael
90½ Dean Mary R. Mrs.
Dean Eben K. carpenter, b.
Dean Emily A. Miss, b.
98 Dalton Barbara Mrs.
Dalton Alice I. Miss, b.
104 Mann Fred, engineer
112 Alexander Miama M. Mrs.
Smith Harry P. patternmkr. b.
118 Suhr Herman H. cartman
124 Scholl Fred
130 Knight Julia Mrs.
Knight Herbert, carpenter, b.
Knight R. E. patternmaker, b.
Knight Ralph B. machinist, b.
136 Vantress Thomas, conductor
Despard Thomas, glazier, b.
144 Conlon Thomas, machinist
150 Finkle George W. Mr. & Mrs.
Boyce Lillon B. cabinetmaker, b.

Central Library of Rochester and Monroe County · City Directories Collection
House Directory supplement

156 Rohr Samuel H. moulder
Rohr Amelia M. operator, b.
164 Toomey Bridget Mrs.
Toomey Leonard G. clerk, b.
170 Miller Joseph S. carpenter
Miller Orrin, carpenter, b.
Miller Raymond C. clerk, b.
178 Kunz Charles A. Mr. & Mrs.
184 Metzger George, superintendent
190 Butler Harriet Mrs.
Butler A. Knapp, timekeeper, b.
Butler George A. architect, b.
Butler Harold W. collector, b.
196 Webster Edmund D. driver
Webster Samuel D. assembler, b.
200 Underwood Ernest E. foreman
202 Denk John P. carpenter

Left Side.

25 Hogan Julia Mrs.
Hogan Henry, bartender b.
29 Gunio Philip S. teamster
Gunio Charles, driver, b.
33 Beardsley James E. moulder
Vance Ray A. cabinetmaker
Gates Percy L. machinist, b.
39 Herkert Louis Mrs.
43 Boll Edward J. shipper
Boll Marie C. clerk, b.

Lois St. begins.

55 Miller Joseph Mr. & Mrs.
61 Emich August, grocer
65 Ruppenthal George, machinist
71 Wright Albert N. plumber
Wright Frank A. steamfitter, b.
Wright Robert B. steamfitter, b.
77 Smith William W. Dr. & Mrs.
Sutton Ernest D. bookkeeper
Sutton Florence J. Miss, b.
83 Hope Joseph E. motorman
O'Reilly Reta Miss, b.
89 Butler Nathan M. paper maker
Butler Elizabeth A. Miss, b.
93 Lewis George W. foreman
Allward William, carpenter
99 Flynn Daniel P. machinist
103 Matthiessen John, carpenter
109 Doherty George, motorman
113 Knobles Joseph G. machinist
121 Evans Herbert H. hardware
123 Eames Elliot N.
Evans Herbert H. hardware
Yeager Charles engraver
125 Riddell Margaret H. grocer, h.

Wolff St. begins.

137 Eberle Henry J. cigarmaker
Eberle Walter, shoecutter, b.
141 Dellis Edward conductor
145 Chapman Elmer L. conductor
151 Klein Otto, machinist
155 Claus John, foreman
163 Weidman William, detective
165 Coapman Edgar A. receiver
169 Greene Delmer T. salesman
175 Meehan John F. carpenter
Sanford Charles L. machinist
181 Erb William C. shoecutter
185 Eysvogel Albert, shoecutter
201 Emich August, grocer
201 Cutaker Augustus E. driver

WARWICK AVENUE, from 195 Chili Avenue, south, to Arnett; ward 19.

Right Side.

31 Collins Michael E. Mr. & Mrs.
Collins Thomas A. clerk, b.
Jennings Mary E. clerk, b.
Golden Thomas J. salesman, b.
35 Phelps Judson L. Mr. & Mrs.
Phelps S. Jane Mrs. b.
39 Vanderpool Charles F. Mr. & Mrs.
53 White Henry A. Mr. & Mrs.
57 Fuller George H. Mr. & Mrs.
59 Mullen James C. Mr. & Mrs.
61 Clancy Nellie, bookkeeper
Clancy Mary, bookkeeper, b.
67 Dey Lewis R. Mr. & Mrs.
Dey Luther M. weather obsvr. b.
73 Daly Owen B. Mr. & Mrs.
85 Hutchinson Frank B. Mr. & Mrs.
Hutchinson F. S. Mr. & Mrs. b.
95 Conklin Edward L. Mr. & Mrs.
101 Beach Augusta W. Mrs.
Beach Leila Miss, b.
105 Whitcomb Fred. P. Mr. & Mrs.
111 Hill James H. Mr. & Mrs.
Embury Ann E. Mrs. b.
117 Welch George H. Mr. & Mrs.
121 Bailey J. Henry Mr. & Mrs.
127 Bidelman Clayton H. Mr. & Mrs.
Bidelman Elizabeth Mrs. b.
Killick Emily E. Miss, b.
133 Burnes John E. Mr. & Mrs.
Burnes Elmer J. clerk, b.
137 Oliver Ralph H. Mr. & Mrs.
Oliver Robert D. clerk, b.
Thomas Jane Mrs. b.
149 Benson John B. Mr. & Mrs.
Robbins Leon F. Mr. & Mrs.
155 Marvin Isaac H. Mr. & Mrs.
Barber William A. Mr. & Mrs. b.
159 Hancock John E. Mr. & Mrs.
Hancock Gordon S. clerk, b.
163 Clements William H. Mr. & Mrs.
165 Maloney Joseph B. salesman
171 Bown George E. Mr. & Mrs.
175 Lapp Clayton A. Mr. & Mrs.
179 Frye Frank C. Mr. & Mrs.
185 Yawman Nicholas Mr. & Mrs.
191 Bailey George C. J. Mr. & Mrs.
Mason Charles H. cutter, b.
195 Donaldson Thos. C. Mr. & Mrs.
199 Tanger Edward C. Mr. & Mrs.
207 Fichter George C. Mr. & Mrs.

Frost Ave. crosses.

219 Smith Alexis C. Mrs.
223 Pettis Willard A. Mr. & Mrs.
Ireland Corydon B. Mr. & Mrs. b.
229 Newman John H. Mr. & Mrs.
235 Brooks Harry C. Mr. & Mrs.

Central Library of Rochester and Monroe County · City Directories Collection
House Directory supplement

243 Brooks Carlton M. Mr. & Mrs.
249 Kuhnert Julius E. Mr. & Mrs.
Kuhnert Julius, student, b.
Kuhnert Florence M. nurse, b.
259 Christian Caesar Mr. & Mrs.
Gale Margaret Miss, b.
261 Maurer Henry W. Mr. & Mrs.

Left Side.

18 Bennett William M. Mr. & Mrs
West Frank R. printer, b.
22 Berna Ottilia K. Mrs.
Berna Adelaide Miss, b.
Berna Ottilia M. Miss, b.
26 Baumann Jacob C. Mr. & Mrs.
32 Tuthill John T. Mr. & Mrs.
38 Dunavan Charles H. Mr. & Mrs.
40 Hill J. Lawrence Mr. & Mrs.
Peak Beatrice, tailoress, b.
48 Burchfield William M. salesman
54 Vacant house
60 Woodward Henry V. Mr. & Mrs.
68 Webster Eliza J. Mrs.
Fitch Henry L. civil engineer, b.
Fitch Lilian E. Miss, b.

Kirkland Road ends.

96 Lambright John H. Mr. & Mrs.
110 Ey Herman Mr. & Mrs.
Goldsmith Sarah E. Mrs.
114 Swift Effie E. Mrs.
Swift Harry G. clerk, b.
Swift Lewis B. student, b.
O'Loughlin Agnes E. Mrs. b.
120 Read Richard, mason
Henderson Thomas, carpenter
Root Rosebel, dressmaker, b.
122 Hammer Carrie M. dressmaker
Hammer Ida, teacher, b.
126 Flynt Louis W. G. Mr. & Mrs.
130 Townsend Edgar F. Mr. & Mrs.
132 Stowell Roy S. Mr. & Mrs.
Raymond Katharine A. Miss, b.
136 Herrick Fayette M. Mr. & Mrs.
138 Gerks Benjamin Mr. & Mrs.
150 Nierocker Frank J. Mr. & Mrs.
154 Lampert Frederick J. Mr. & Mrs.
Lampert Freda M. stenogr. b.
Lampert Ruth L. stenogr. b.
156 Edmundson Geo. N. Mr. & Mrs.
160 Merklinger Louis Mr. & Mrs.
166 Dunn John F. Mr. & Mrs.
172 Pollakowsky William A. carver
178 Hall Mary J. Mrs.
Turk Jennie D. Mrs. b.
McDonald Carrie H. Mrs. b.
McDonald Frank E. teller, b.
184 Biggart Hugh H. Mr. & Mrs.
186 Cross Willard G. Mr. & Mrs.
Seaman Mary E. milliner, b.
Kemble Jacob D. b.
188 Howell Alfred E. Mr. & Mrs.
190 O'Brien Thomas J. Mr. & Mrs.
196 Dowling Martin J. Mr. & Mrs.
200 McMillan Donald J. Mr. & Mrs.
208 Frazer Edward Mr. & Mrs.

Frost Ave. crosses.

220 Robinson Edgar F. Mr. & Mrs.
224 Townsend Edgar C. Mr. & Mrs.
230 Lynn Edward B. Mr. & Mrs.
236 Hertwig William E. Mr. & Mrs.
240 Baker Frank S. Mr. & Mrs.
Baker James F. packer, b.
246 Henry William S. Mr. & Mrs.
Clark Laura E. Mrs. b.
250 White Martha J. Mrs.
252 Salter Thomas Mr. & Mrs.
256 Buisch Henry G. Mr. & Mrs.
262 Summers C. James Mr. & Mrs.
Blaisdell B. T. Mrs. b.
Kinney Harvey D. clerk, b.

WASHBURN PARK, from 82 Mt. Vernon Ave., southeast; ward 13.

Right Side.

00 Vacant house

WASHINGTON, see North Washington, or South Washington.

WASHINGTON SQUARE, on Court, between Clinton Ave. S. and South; ward 4.

WATER, see North Water or South Water.

WATSON, from 65 Henry, west; ward 8.

WAVERLEY PLACE, across 92 South Ford, west, to 32 Tilden; wards 3, 11.

Right Side.

6 Warner John, laborer
Miller Jerry, miner
4 Keefe John C. cartman
8 Reagan Dennis, millwright
8½ Fox Frank, mason
10 Harris Charles M. chauffeur
10½ Viele Mabel Mrs.
Eccles Edna Miss, b.
12 Irwin George W. laundryman
Irwin Thomas, jeweler, b.
14 Doyle Catherine Mrs.
Doyle Walter R. metalwkr. b.
Doyle Charles F. metalwkr. b.
16 Gibbs Cortland A. coachman
18 Cannon Charles S. steward
Campbell Bert, bellman, b.
Smith Isaac B. bellman, b.
Martin Lillian Mrs. b.

South Ford St. crosses.

Street not open across R. R.

Penn. R. R. crosses.

Van Auker St. crosses.

54 Helm Lois Mrs.

Central Library of Rochester and Monroe County · City Directories Collection
House Directory supplement

56 Merritt Mary E. Mrs.
Merritt Louis A. pressman, b.
58 Fava Pasquale, laborer
58½ Cahill Joseph P. tinsmith
Cahill Margaret Miss, b.
Cahill Anna Miss, b.
60 Agness Nellie Mrs.
Agness William, driver, b.
Agness George, driver, b.
62 DeRose Joseph, laborer
Ottalagana Angelo, tailor
64 Grasso Giuseppe, laborer
Albicco Giovanni, laborer
66 Grippo Prospero, laborer
Romano James, laborer, b.
68 Crando Antonio, shoemaker
Bianchi Michele, laborer
70 Halloran Henry D. driver
72 McKee James
74 Hamill Catharine Mrs.
76 Polley Charles, barber

Left Side.

7 Martin Adolph C. spinner
Martin Rosa Mrs. b.
Brunnelle Barnie, plater, b.
9 Parsons Norman A. fireman
McCreery Nellie Mrs. b.
11 Jiff Charles, shipper
13 Cialone Vincenzo, shoemaker
Dalmastro Giuseppe, laborer
15 Rowe Carrie Mrs.
17 Flynn Kate Mrs.
Flynn Charles J. machinist, b.
19 Long George F. gloves
Mack Kate Mrs.
Tarbox Eliza Mrs.
21 Tyler Richard B. storekeeper
Johnson William E. cam. mkr. b.

South Ford St. crosses.

00 Morse Sash & Door Co.

Street not open across R. R.

Penn. R. R. crosses.

Van Auker St. crosses.

51 Shewman Walter R. salesman
53 Perna Francesco, laborer
Crekka Angelo, laborer, b.
Mastrello Antonio, laborer, b.
57 McGreal James M. shoemaker
61 Lehman Andrew, milk
Pierpont Nettie E. Mrs.
Pierpont Carrie Miss, b.
63 Cleary James F. iceman
65 McIntosh Alexander, driver
67 Hertell Alfred C. assembler
69 Lynch Carrie Mrs.

WAYNE PLACE, fr. 15 Judson, west; ward 19.

Right Side.

3 Neary Daniel E.
5 McHugh Charles J. engineer
7 Baker John H. teamster
Baker Richard A. pedler, b.
9 Robertson William E. linotyper
11 Burke James P. mason
13 Futcher Edward J. chauffeur

Left Side.

4 Clarke James C. clerk
6 Popkiss Margaret M. Mrs.
8 Leschander Michael, polisher
Strassner George, driver, b.
14 Ziegler Frank X. compositor
Ziegler Frank G. printer, b.

WEAVER, fr. 422 Remington, east, to 1023 Hudson Avenue; ward 17.

Right Side.

71 Pochet Joseph, shoemaker
Seidel George A. machinist, b.

Joseph Ave. crosses.

125 Kujava George, tailor
127 Kujava George, tailor
131 Lyness John, buttonhole maker
135 Lotz Louis, weaver
Friesman John, pressman, b.
141 Selke Gustave H. camera maker
Selke Charles, brassworker, b.
145 Gutberlet Joseph, woodworker
155 Cochrane Thomas W. carpenter
Ramsey John A. metal worker, b.
Laing Agnes Mrs.
157 Socha Joseph, laborer
r. Gora George, laborer
Kaleta Joseph, cutter
Okolowicz Daniel, cabinetmaker
Kikto Joseph, varnisher
171 Hoppe Frank F. cabinetmaker
Kreig Lizzetta Mrs. b.
177 Weller Louis, mason
181 Merzke Henry, mason
Merzke Charles, tailor, b.
187 Rohr David W. moulder
193 Ruscher John A. camera maker
Ruscher Mary, nurse, b.
201 Pike Hammond C. stenogr.
203 Berndt August A. painter
Berndt Edward, tailor, b.
Berndt William, painter, b.
205 Berl John P.
207 Berndt Arthur, paper hanger
Mayer Bernard, flagman, b.
209 Tomkowiak Bartholomay, brewer
Mozny Michael, laborer, b.
229 Kovalski Joseph, laborer
231 Seils Henry, laborer
253 Lutz John, laborer
255 DeGraff William, laborer

Baumann St. ends.

265 Walczak John, brassworker
269 Sass Peter, laborer
273 Jozwiak Lawrence, optician
277 Konisczki John, laborer
281 Mientous Frank, shoemaker
285 Vacant house

Central Library of Rochester and Monroe County · City Directories Collection
House Directory supplement

291 Cziolczyk Frank, laborer
Bednarz Michael, laborer
295 Majeske Thomas, laborer
297 Urbonik Roch, laborer
Andriejeski John, tailor
301 Avanowski Peter, helper
305 Gotcek George, laborer
309 Rychwalski Andrew, laborer
313 Zalinski Anna Mrs.
Zalinski John W. pressman, b.
Zalinski Walter, shoemaker, b.
317 Hurysz Andrew, laborer
321 Nowak John laborer
325 Cirotzki Anton, laborer
329 Bartylak Anton, laborer
333 Gavlowicz Joseph, carpenter
Kedzierski Stanislaw, moulder
335 Matzek Valentine, tailor
339 Cieszynski Lawrence, laborer
Roszyk Martin, laborer
Sobricke John, laborer
Miekina Antoni, laborer
341 Wadalski Paul, shoemaker
355 Tomaszewski Anton, grinder
359 Ksiaszkiewicz Walenty, blacksth.
Machalski Frank, moulder
Lakomy John, laborer
Grzelak Wladislaus, tailor
363 Kaczmarek Stanislaw, optician
371 Sawejko Teofil, laborer
Leszczynski Michael, laborer, b.
373 Gorzinski Andrew, laborer
Poloinowski John, laborer

Left Side.

16 Hess John, buttonhole maker
20 Brule William, button maker
24 Werner Charles J. examiner
30 Hockenos Joseph W. fireman
34 Stein Jacob, foreman
Stein Frank L. vet'narian, b.
Stein Arthur J. driver, b.
38 Mueller August, tailor
Mueller Conrad, butcher, b.
42 Berge Christopher, machinist
Haab Charles, lithographer, b.
Imo Jacob, laborer, b.
46 Lehr Gotthilf, tinsmith
50 Oehler Christ, laborer
54 Goers Paul G. F. camera maker
58 Meise Fred C. optician
62 Wolf Henry, optician
68 Schmidt Jacob, laborer
72 Majesky Joseph, shoemaker
76 Gebhardt Otto, mason
Gebhardt Otto, jr. moulder, b.
Gebhardt William, laborer, b.

Joseph Ave. crosses.

118 Bauer Joseph H. machinist
122 Herrick Corine Mrs.
Hauer William H. shoemaker, b.
128 Schwan Michael, blacksmith
Schwan Anna Miss, b.
Schwan Carrie, vocalist, b.
132 Stevens Michael C. inspector
142 Paleschke Carl, laborer
Paleschke John, driver, b.
146 Stein Joseph V. machinist
160 Scharvogel William, foreman
162 Schock Rudolph, blacksmith
168 Schrank Louis, machinist
Behnke Carl, laborer
172 Eisemann John G. solderer
Eisemann Max, painter, b.
182 Javet Emil J. brassmoulder
188 Kerbs Charles H. laborer
Schmidt John, laborer
200 Rieck Jacob, button maker
Rieck Alfred, telephonemkr. b.
Rieck Albert, shoemaker, b.
204 Manzek Albert L. shoemaker
210 Burk Fred, carpenter
230 Vacant house
232 Vacant house
236 Seils Charles, laborer
240 Knitter Frederick J. clerk

Klein St. begins.

252 Orzechowski Stanislaw, grocer, h.
262 Scherf Albert, machinist
Meyer August, b.
Meyer Lena, tailoress, b.
276 Kuhner Joseph, toolmaker

St. Casimir St. begins.

300 Grzybowski John, laborer
302 Luczak Wladyslaw, laborer
Leszcynski Kasimer, laborer, b.
Leszcynski Martin, machinist, b.
304 Gorablenkow Herman, machinist
306 Nawrocki John, optician
310 Koscielny Joseph, bagmaker
312 Hurrell Henry, varnisher
Knitter George W. laborer
316 Daniel Ignatz, woodworker
320 Dutkiewicz Julian, shoecutter
324 Schiemann John, cushionmaker
328 Janocha Martin, tailor
330 Dambrowski Jacob, carpenter
334 Zawadski Joseph, camera mkr.
338 Jendrasiak William
342 Damorski Stanislaw, laborer
346 Stephanic Frank, foundryman
Lester John, carpenter
350 Zelazny John
356 Konieczka Ignatz, carpenter
Swinka Andrew, laborer
360 Klik Vanclous, painter
364 Witkiewicz Frank, basketmaker
Konieczny Ignatz, carpenter
370 Guskulski Frank, laborer
Makoviska John, polisher
374 Warzocha George, telephone mkr.
378 Patulski Stephen, laborer

WEBSTER AVENUE, from 538 North Goodman, northeast, to 885 Bay; ward 18.

Right Side.

8 Kern Julius J. restaurant
12 Lambert Harriet C. Mrs.
Lambert Sylvester M. physcn. b.
Easton Eva H. nurse, b.

Garson Ave. crosses.

Central Library of Rochester and Monroe County · City Directories Collection
House Directory supplement

40 Smith George, cooper
Smith George J. tool maker, b.
Smith Bertha C. Miss, b.
46 Elbs John G. Mr. & Mrs.
52 Pearse George W. Mr. & Mrs.
58 Render Thornton R. manager

Grand Ave. begins.

94 Renner George A. saloon
110 Magro & Cibella, shoemakers
140 Lattimore A. Lawrence, grocer, h.
142 Henrie Charles, fruit, etc.
144 Mathews Frank, grocer
146 Brewster F. L. Mrs. millinery, h.
Brewster Frank L. clerk, h.

Parsells Ave. begins.

168 Schiefen William F. millinery
174 Schiefen William F. millinery
Schiefen Mary Mrs. b.
176 Schiefen Louis, dry goods
178 Moore Paul A. market
180 Spall August, grocer
182 Huscher Peter B. motorman
184 Casey Patrick, saloon
190 Gordon Joseph, barber
Margeson Ira, painter, h.
VanZile Bert L. conductor, h.
200 Greenwood Jay W. clerk
204 Vacant house
212 Engine House No. 9.

Melville St. begins.

236 Rotell Louis, shoemaker
238 Moulton Wilson T. upholsterer
240 Tripp Jessie B. Mrs.
000 Vacant house
248 Williams Leo M. salesman
250 Ketchum Daniel D. carpenter
260 Hefner Charles W. cabinetmkr.
262 Grab John G. cutter
276 Bolton Jacob G. engineer
278 Quigley Arthur H. carpenter

Hazelwood Terrace begins.

290 Frankel Abraham H. salesman
296 Nagle Edward, laborer
Nagle Ella B. Miss, b.
Nagle Anna Miss, b.
302 Bender Isaiah, carpenter
306 Younggraen Albert R. foreman
310 Diamond August, machinist
Berg Axel, cabinetmaker, b.
Berg Fred, machinist, b.
314 Gardner Frank, carrier
Stone Catharine Mrs. b.
318 Appel Andrew A. painter
Appel Annie K. forewoman, b.
Appel Edna M. clerk, b.
322 Webster Frederick S. woodwkr.
Mather Ellen L. Mrs. b.
Webster Ina E. Miss, b.
328 DuBois Lewis J. baker
330 Hegaman William C. oiler
Hegaman Hazel L. Miss, b.

Rosewood Terrace begins.

360 Phillipson John S. druggist
376 Cobb John H. engineer
378 Lovejoy John W. woodworker
380 DeVoy George M. manager
Wulff Arthur, salesman, b.
382 Metzinger William J. brakeman
388 Wagner F. W. rubber stamps, h.
Wagner Wm. F. camera mkr. b.
Wagner Gordon P. cutter, b.
390 Crombie William, cutter
394 Hubner Herman F. carpenter
400 Strouse George E. painter
402 Negelton Barbara Mrs.
Negelton Carrie, examiner, b.
Negelton Mamie, forewoman, b.
406 Norlin Otto L. tailor
410 Kennedy Bernard J. salesman
Mulamphy Margaret E. Miss, b.
416 Osler Archibald C. pressman
Osler Fred. W. printer, b.
420 Thomas Samson C. driver
422 Woodard Wm. P. painter
Woodard Seward B. driver, b.
424 O'Connor Thomas W. tailor, h.
Shields Frances I. Miss
432 Reese Thomas S. waiter
Reese Chester A. waiter, b.
434 Boone Jacob, carpenter
438 Miller Dora Mrs.
Miller Monica L. Miss, b.
444 Livernash Frederick N. supt.

Shaffer Place ends.

462 Lord Frank S. clerk
Lord Raymond M. cameramkr. b.
468 Johnson Edward L. Mr. & Mrs.
Johnson Harry J. printer
Johnson Alva G. salesman, b.
470 Henry Willis J. expressman
Sehm Albert G. clerk, b.
476 Masse Charles O. lithographer
Masse Frances Mrs. b.
000 School No. 11
546 Bock Henry G. milk
556 Kanis Frank F. lantern maker

Left Side.

Garson Ave. crosses.

23 McNamara John J. plumber
25 White Arthur G. painter
Carmody James, laborer
Haas Arthur C. brakeman
White Emily F. C. Mrs.
27 McDonald Donald J. tinsmith
37 Ray William, carpenter
39 Sullivan John P. finisher
Sullivan Charles H. fireman, b.
Sullivan Sidney A. cutter, b.
45 Bayard Amelia A. Mrs.
Bayard Tressa H. stenographer, b.
51 Smith Merritt C. foreman
Smith J. Lynn, manager, b.
Armbruster Edward J. foreman, b.
55 Patterson Robert R. physician
Ross Jennie L. Mrs. b.
Parker Eliza J. Mrs. b.

Central Library of Rochester and Monroe County · City Directories Collection
House Directory supplement

61 McCarthy Nora J. Mrs.
McCarthy John J. cutter, b.
McCarthy Harry M. moulder, b.
McCarthy James E. moulder, b.
McCarthy Anna C. milliner, b.
McCarthy Agnes J. clerk, b.
Garvey Joseph P. cigars, b.
65 Thomas Harry, shoemaker
Shutt Sophia M. Mrs. b.
67 Marsh Sarah A. Mrs.
Marsh James H. barber, b.
Marsh Isabella J. Miss, b.
73 McMullen John P. carpenter
Skinner DeWitt, engraver
77 Hart Ephraim, neckwear, h.
83 Wemp Allen A. carpenter
Wemp Clifford S. carpenter, b.
Wemp Lula A. M. Miss, b.
r. Wemp Allen A. carpenter
89 Carlson August, woodworker
Skipper Wm. J. helper
95 Coon John J. painter
Palmer Wm. chauffeur
101 Reynolds Jessie Mrs.
McDonald John
Ashley George, conductor
107 Emerson John H. telegrapher
Seiler Sarah Mrs.
Seiler Claude, telephone maker
Seiler Bert, clerk, b.
111 Gage Walter J. fireman
113 Fleming Fred W. druggist
117 Potter Harry L. driver
119 Dudley Wm. H. paper hanger
Dudley Elizabeth R. Mrs. b.
Lederer Mary L. Mrs. dressmkr.

Emma St. ends.

133 Barg Henry F. musician
Hibertson Stephen, laborer
Buckley Mary A. Mrs. b.
137 Lesso William J. piano tuner
139 Graves Frank, engineer
143 Reulbach Joseph A. bookkeeper
Hilbert Charles Mr. & Mrs. b.
147 Growney George M. physician
153 McDonald Homer H. electrician
155 Finzer William C. bartender
157 Motonda Grant F. carpenter
159 Müller Catherine Miss
161 Fischer Theodore H. painter
163 Schrader Frank W. musician
165 Slattery Mary Mrs.
Slattery Frank B. U. bookkpr. b.
Slattery Mary A. cashier, b.
Slattery Bessie C. clerk, b.
Slattery Anna H. bookkpr. b.
Conway Mary Mrs. b.
167 Tegg Frank G. veterinarian

Pennsylvania Ave. ends.

185 Fricker Edward B. baker
Heiniger John, b.
191 Erb Mary Mrs.
Erb George M. pressman
195 Nagle Peter J. boxmaker
201 Keeler James F. lawyer
211 Kelley Lewis H. inspector
217 VanMalder Thomas, cutter
VanMalder May, shoemaker, b.
VanMalder Matilda, shoemkr. b.
223 Brown John, laborer

LaMont Place begins.

231 Campbell John M. nurseryman
237 King Benjamin D. policeman
Coffey John F. inspector
243 Tait Thomas W. carpenter
247 Walker A. V. Dr. & Mrs.
Walker M. Ethel Miss, b.
253 Allen Oscar F. engineer
Allen Walter C. reporter, b.
259 Roeser Mary A. Mrs. grocer, h.
Roeser Frances M. bookkeeper, b.
Maier George M. clerk, b.
Miller Catharine A. Miss, b.
Schlickman John, driver, b.

Diamond Place begins.

265 Conway William, plumber
Maloney Ruth, bookkeeper, b.
267 Sentiff Emery A. machinst
Sentiff Joseph, finisher
277 Pfeiffer Gottlieb, laborer
285 Vacant building
297 Boetzinger Margaret E. Mrs.
Boetzinger John J. electrician, b.
Boetzinger Kathleen, actress, b.
299 Hadden Byron, excavator
Hadden Ralph C. clerk, b.
303 Meteyer Frank, shoemaker
Meteyer Frank, jr. shoemaker, b.
Meteyer Alfred, shoemaker, b.
Meteyer Arthur, shoemaker, b.
Meteyer Charles, pressman, b.

Ackerman St. begins.

317 Babington & Savage, dry goods
Babington John, baker, h.
Babington Esther L. dry gds. b.
Savage Anna E. Mrs. dry gds. b.
323 Gross Jacob C. cook
327 Harris Joshua C. foreman

Copeland St. begins.

347 Saunders Millinery & Dry Goods Co.
351 Saunders William P. millinery
359 Meyer Jacob, grocer, h.
373 O'Leary Mary A. Mrs.
O'Leary Mary L. Miss, b.
375 Hennekey Abraham, mason
Hennekey John H. electrician, b.
Hennekey Chester B. electrn. b.
381 Escott W. J. Mrs. bakery, h.
Escott Rose Miss, b.
Escott William J. salesman, b.

Ellison St. begins.

401 Mahns Charles C. market
401½ Rhodes Fred A. confectionery
403 Mahns Charles C. market
411 Walker Charles G. printer

Central Library of Rochester and Monroe County · City Directories Collection

413 Louk William, driver
Louk Burton W. clerk, b.
417 Petersen Alfred G. painter
Branum Elizabeth A. Mrs. b.
425 Lander John, carpenter
Lander Charles C. electrician, b.
Lander Katharine Miss, b.

Stunz St. begins.

443 Gardner Anna Mrs.
Gardner Chas. F. piano tuner, b.
Gardner Harry P. clerk, b.
449 Schwartz Albert, carpenter
451 Avery Albert D. mason

Wendell St. begins.

485 Roth Joseph W. fireman

Bock St. begins.

511 Zimmer Louis F. foreman
517 Stevens Cyrus, cabinetmaker
Stevens Floyd O. window clnr. b.
525 Searles Harry E. asst supt.
Stein Edward, toolmaker, b.
533 Arsell Warren C. floor-walker
549 Schum Nicholas, gardener, h.
Schum Louis C. gardener, b.
Schum Leonard, sawyer, b.
555 Zwemer Henry J. carpenter
561 Finzer Edward A. millwright
Finzer Rosetta E. stitcher, b.
Finzer Edward F. fireman, b.
591 Bock Fred C. saloon, h.
Bittner Catharine Mrs. b.

WEDDALE WAY, from 902 Hudson Ave., east, to 287 Carter; ward 22.

Right Side.

17 Hirsekorn August, watchman
21 Thum Martin J. carver
29 Augenstein Oscar C. collector
35 Molhoek Bert, mason
39 Vacant house
43 Stanny Kasper, tailor
49 Lennon John J. shoemaker
Lennon George P. electrician, b.
53 Flick Emil
Flick Eugene, tailor, b.
59 Musselman Noah, button maker
63 Talasko Carl, laborer
77 Bachman Carlton W. shipper
Burdett Clarence M. grocer, b.
81 Vacant house
91 Ovenburg George P. carrier
95 Boekhout John
101 Vahle Christian, cutter
Vahle Emil, stockkeeper, b.
103 Lochner Charles J. stockkeeper
109 Wannike Herman, baker
113 Ashman Edwin G. tinsmith
117 Scott Lewis M. clerk
121 Gerber Fred, laborer
Schmidt Alexander
Schmidt Eva, forewoman, b.

North St. crosses.

133 Punch Anna R. Mrs.
173 Vacant house
223 Verhey Arae, painter

Left Side.

16 Metz Frank E. cabinetmaker
18 Gallagher Hattie Mrs.
26 McGovern John R. painter
McGovern Albert W. painter. b.
32 Krolak Michael C. button maker
36 Story Robert J. carpenter
40 Werner Frank J. tailor
Werner William B. tailor, b.
44 Vacant house
54 Shoemaker James M. laborer
60 Wandersee John, laborer
Schipper William A. tailor
64 Obolic Ignatz, shoemaker
68 Rake George H. finisher
72 Konieski Joseph, cabinetmaker
78 Mors Anthony, mason
82 Pergrim William A. carpenter
86 Plant Timothy, carpenter
Brophy John, florist, b.
Beideck Frederick, tailor, b.
92 Taylert Roman, cabinetmaker
96 Bott Casper, tailor
Bott Anthony C. electrician, b.
102 Vogler Harry, carpenter
Vogler Henry J. shoemaker, b.
Vogler John G. carpenter, b.
106 Weber Anna Mrs.
Weber John, tailor, b.
Weber Joseph, tailor, b.
110 Bohrer Thomas G. carpenter
McDonell Mary Mrs. b.
114 Schafer Chris. nurseryman
118 Volz Fred, tailor
122 Wedecky Bronislaw, carpenter

North St. crosses.

126 Niedermaier Frank W. carpenter
130 McCaffery Philip J. pressman
136 Herbert Frank X. metal worker
140 Morse Asa J. driver
162 Davis Bert T. fireman
Grimly Mary E. Mrs. b.
166 Tuxill Lewis A. carpenter
170 Fell Frederick W. linotyper
174 Bertsche Fred. trimmer
224 Sigrist George, shoemaker
000 Adams George, carpenter
Schroth Henry, driver, b.

WEEGER, from 62 Thomas, east to 525 Hudson Ave.; ward 8.

Right Side.

19 Kolkowsky Jacob, finisher
00 Public Baths
35 Gartz John, driver
39 Storandt Michael, cabinetmaker
43 Mieklei Charles, laborer
45 Presberg Abraham, tailor
Kass Jacob, carpenter

Central Library of Rochester and Monroe County · City Directories Collection

47 Kodink Mary, tailoress
49 Chait Harris, tailor

Henry St. crosses.

71 Kreiwaitis Anthony, finisher
75 Wiest Elizabeth Mrs.
Wiest Martin, jr. laborer, b.
79 Schwartz Joseph, pedler
Tennenbaum Isaac, tailor
Solkavitch Harry, tailor
83 Trakel William, carpenter
87 Kubitz Charles A. mason
91 Schrottlein Frederick, tailor
95 Skora Joseph, machinist
101 Wahl Fred, blindmaker
105 Adamsky John, presser
Weider Andrew, fireman
109 Leusch Charles, laborer
Leusch Charles, jr. laborer, b.
115 Knitter Albert, janitor
Knitter Frank, machinist, b.
119 Walker Gottlieb, doormaker
123 Panneitz August, laborer
Panneitz Robert, shoemaker, b.
127 Ziervogel Charles, laborer
131 Abberger Frances Mrs.
Ehrmantraut Chas. plumber, b.
Abberger Frederick, fireman, b.
r. Schroeder August, glassworker
135 Sztuczko Bartholomew, tailor
Gutzmer Charles, tailor
141 Linn Philip, cutter
Linn John, thermom. maker, b.
Linn Frank A. bartender, b.
145 Pensgen Anthony
149 Poshva John, shoemaker
Poshva Charles, shoemaker, b.
153 Manzeck William, laborer
Manzeck Charles, steamfitter, b.
157 Szcletski John, laborer

Left Side.

50 Begue Eugene, camera maker
54 Berski Adolph, tailor
r. Gresens Carl, laborer
56 Nofke Henrietta Mrs.
Nofke Albert, presser, b.
Nofke Edith, tailoress, b.

Henry St. crosses.

68 Weber Louis, mason
Weber Louis, jr. musician, b.
Weber Edward J. cook, b.
72 Knitter William A. machinist
74 Weber Louis J. mason
78 Wiest Frank, upholsterer
r. Drop Joseph, turner
82 Ehrhardt Gustav, carpenter
Ehrhardt William, tailor, b.
Ehrhardt Gustav jr. cam. mkr. b.
86 Civin Harry, buttonmaker
Miller Max, laborer
90 Akey Frank, upholsterer
Schiemann George, bicycle repr. b.
Schiemann Arthur, chairmaker, b.
Schiemann Edward, plumber, b.
94 Hartman Frederick

Barons St. begins.

106 Kastner Maximilian, sawyer
108 Bloss Peter, carpenter
110 Vacant house
116 Burger William, shoemaker
120 Leese Phillip A. tailor
126 Klauck Adelina Mrs.
Mall William, machinist
130 Dudek Michael, carpenter
134 Gibbs Frank I. tailor
Gibbs George, cutter b.

Dudley St. begins.

146 Jokszas John, tailor
152 Kress Frank Charles, driver
Kress Christina Mrs. b.

WEICHER, from 600 Hague, east; ward 15.

Right Side.

29 Lenhard Christ M. basket mkr. h.
45 Wirth Margaret Mrs.
Zeller Joseph, finisher b.
51 Trautman Benedict, tailor
55 Reber Frank, car repairer

Left Side.

0 Hires Turner Glass Co.

WEIDER, from 12 Nicholson, east, to 13 Cayuga; wd. 13.

Right Side.

4 Smith Isaac M. plumber
8 Miller John, lumber
Cook Joseph, painter
10 Wanamaker Theresa Mrs.
Wanamaker Joseph C. mchst. b.
Wanamaker Oscar A. b.
12 Stuehler Kunigunda Mrs.
Stuehler Celia, operator, b.
Doepfner Fred, carpenter
14 Weigel Henry S. hoseman
15 Maser Martin
17 Sanford Emery H. salesman
20 Welch Charles E. reporter

Left Side.

3 Oberlies Emil, carpenter
5 Schreiner August, shoes
7 Schenck Roman, tailor
Schenck William A. shoecutter, b.
9 Schamine Henry, compounder
11 Keller Frank, steamfitter
18 Sampson Margaret I. Mrs.
Sampson Pearl, music teacher, b.
21 Philp Wm. H. jr. auto repairer

WEIGEL ALLEY, from 629 Hudson Avenue, west, to 90 Thomas; ward 17.

Right Side.

12 Wendli Samuel, laborer
10 Goetz John, feeder
8 Medvinsky Ellis, rag sorter
Medvinsky Morris, junk, b.

Barons St. crosses.

Central Library of Rochester and Monroe County · City Directories Collection

00 Kroll Joseph, laborer
29 Denny John, laborer

Henry St. crosses.

WEIGHLOCK PLACE, from 221 South Avenue, west, across Erie Canal, to weighlock; ward 4.

00 Weighlock
McDonough Charles E. asst. supt. Public Works
Leddy Thomas J. supt. Erie Canal section 9

WEIL, from 989 Hudson Avenue, west; ward 17.

WELD, from 332 North, east, to 157 North Union; wd. 16.

Right Side.

9 Maschiri Michael, huckster
Magin William C. lithographer
11 Schmitt Joseph M.
13 Baird Isabella M. Mrs.
Leckinger Louis, upholsterer
15 Miller Martha Miss
Miller Florian, b.
Miller Dora Miss, b.
17 Callahan Thomas J. cutter
Hey Joseph, carpenter, b.
McCarthy Owen, gardener, b.
19 Hamilton Robert, boiler maker
Baker Fred D. machinist
r. Holohan Percy, shipper
21 Harkins Robert, camera maker
Young Fred J. cutter
23 Trout George W.
25 Kennedy William J. produce
Kennedy Harry, student, b.
27 Hughes Gertrude Mrs.
Hughes Homer, lastmaker, b.
Hughes John, electrician, b.
29 Ralston Hubbard, machinist
r. Henderson George, sorter
29½ Gould Hector, barnman
31 Swartzenburg Lloyd W. lithogr.
33 McLean Arthur, sign painter
McLean William A. salesman, b.
McLean Nina M. Miss, b.
Bills Sarah Mrs. b.
35 LaDuque Frank X. camera maker
Lamphere Miner, driver
37 Mura Joseph D. builder, h.
Mura Irene, bookkeeper, b.
Krieger Catharine Mrs. b.
Hunt John, carpenter, h.
39 Kohler Frederick, carpenter
r. Knell Catharine Mrs.
Knell Frank, laborer, b.
41 Meinhardt Frank F. moulder
43 Bowman Chester L. chauffeur
45 Schmitt Edward L. druggist
Forster Catherine C. Mrs.
Forster Leo A. cutter, b.
47 Schubert Henry, tallyman
49 Schubert Charles A. foreman
51 Rohr Sebastian, nickel plater
Rohr Henry R. clerk, b.
Ely George G. draughtsman, b.
53 Rapp Peter Mr. & Mrs.
r. Meidel Joseph, diemaker
55 Giannitti Joseph, cook
57 Dunne William
Belmont Arthur, fireman
59 Miller Mary A. Mrs.
McCabe Elizabeth Mrs. b.
61 Contant Fred A. artist
Ramey Adelbert, carver
Contant Frederick F. tailor
Loysen Albert, plumber
r. Gardiner Ellen L. Miss
Gardiner Libbie S. Miss
65 Robb Margaret Mrs.
Robb Preston A. driver, b.
Kermeen William S. carpenter, b.
r. Scheuring John, presser
69 Gropp William Mr. & Mrs.
69½ Miller Otto, elevatorman
71 Silverstein Isaac, pawnbroker
Silverstein Lewis, manager, b.
73 Schake Anna E. Mrs.
Schake Catherine E. b.
Schake Louise C. teacher, b.
Schake Sarah M. dentist, b.
77 Bretherton Edward, janitor
81 Tyler Fred B. supt.
Tyler Fred B. jr. lithographer, b.
Fisher Leonard, salesman
83 Weaver Elizabeth S. dressmaker
Weaver Theodore, machinist, b.
Galvin James J. butcher

Scio St. crosses.

97 Sigler Eugene M. clerk

Carrier Alley crosses.

99 Vanderpool Jerome D. switchman
Vanderpool William R. collector
Emery Ethel A. bookkeeper, b.
99½ Legler Bernard, tailor
101 Lake Charles M. woodworker
Fuller George, clerk, b.
103 Armbruster Julius, clerk
Armbruster Rosa, tailoress, b.
105 Weitz August P. supt.
105½ Schneider Rose B. coffee & tea
107 Stone George A. clerk
Rickert Rosalie Mrs.
Muelthaler Theresa Mrs. b.
109 Aspenleiter Joseph, saloon
111 Legler Matthias
Legler George, hostler, b.
113 Sheffield George P.
Welch John S. harness maker
115 Blake Owen, missionary
117 Berry William H. painter
119 Powers Thomas H. fireman
Seligman Charles, steamfitter
r. Vacant shop
121 Bailey Effie E. Mrs.

Central Library of Rochester and Monroe County · City Directories Collection
House Directory supplement

123 Carroll Charles O. carpenter
Henricus Magdalena Mrs.
Henricus Edw. J. machinist, b.
125 Ernst George L. clerk
r. Reif George P. clerk
127 O'Brien Mary F. Mrs.
O'Brien Sidney, expressman
129 Corbett Lawrence, architect
Corbett Margaret D. nurse, b.
Corbett Nellie Miss, b.
Corbett Julia A. vocal tchr. b.
131 Knapp John G. tailor
Hobson William C. finisher
133 Pringle Wm. H. real estate
r. Galloway S. M. stationery
135 Ward Sophia F. Mrs.
137 McDonald James W. milk
139 Killip William H. machinist

Lays Alley crosses.

Left Side.

6 Frank Tony, laborer
8 Mascari Rosario, huckster

Grauwiller St. begins.

10 Cappelo John, porter
Cowley Lawrence J. foreman
Bissell Frank, clerk
12 Stewart Mary Mrs.
14 Geyer Chas. carpet weaver, h.
Weyh John, pressman, b.
16 Lauterbach Peter, carpenter
Lauterbach Edw. J. cam. mkr. b.
Lauterbach Albert, chauffeur, b.
Lauterbach George, bookkeeper, b.
18 Vacant house
20 Wilkinson George, laborer
22 Tormey John A. clerk
Myers Claude, chauffeur
24 Bownes Caroline Mrs.
McGrath James, oiler
Gannon John, cigar maker
Stokes Richard, moulder

McFarlin St. begins.

28 McFarland Anna Mrs.
McFarland Henry, teas, etc. b.
30 Osbin Israel, button maker
Aronstam Herman, shoemaker
32 Rapp Charles W. blacksmith
34 Hottes Barbara Mrs.
Hottes Catherine B. tailoress, b.
36 Strauch Edward P. examiner
Deninger Andrew J. bicycles
r. Ruge Max, tailor
38 Vacant house
40 Hulbert Clinton C. waiter
Kolmer Theresa Mrs.
42 Erenstone Ellis, supt.
Ruge Max, tailor
r. Merkel Edward, driver
44 Schoenmann Jno. S. basketmkr. h.
White Peter, artist, h.
46 Bowman Frank, bartender
48 Trosky Abraham, tailor
Kimball J. Eldon, driver
Edelstein Hyman, tailor
r. Vostier Cyril, painter
50 Johnston George F. electrician
52 Hegnauer Jacob R. brassworker
Raub Herman D. conductor
54 Hall Charles C. laborer
Hall Frank F. glassworker, b.
56 Parker William, asst. supt.
58 Fichtner Jacob J. moulder
Brautigam Wm. C. moulder, b.
62 Corlett Elton E. postal clerk
64 Kersner Abraham
Kersner Mollie, stenogr. b.
Kersner Sophia, nurse, b.
Kersner Fannie, nurse, b.
66 Schilstra Alex. japanner
68 Rossenbach Mary L. Mrs.
Rossenbach Peter, driver, b.
Legler Adolph M. fireman, b.
70 Elliott Alexander, detective
72 Pero Louis P. livery
Walsh Helen Mrs.
Walsh Elizabeth Miss, b.
74 Bohrer Peter
Bohrer Andrew R. tilesetter, b.
76 Bohrer Charles, plumber
78 Burke John L. coremaker
Burke Charles S. car coupler, b.
Burke Fred. E. machinist, b.
Burke Anna E. stenogr. b.
80 Mullins William, trainman
Body Zadok, janitor
82 Zweisig Charles, carpenter
Zweisig Kate, housekeeper, b.
Grabb Mary Mrs.
Grabb Helen C. Miss, b.
84 Meyer John F. lastmaker
Pritchard Wallace G. lastmkr. b.

Scio St. crosses.

96 Florack Theodore, policeman
Tomaschutz Sophia Mrs.
96½ Schmidt John

Carrier Alley crosses.

100 Keeler John, repairer
102 Griswold Belle S. Mrs.
Griswold Virgil H. dentist, b.
Johnston Benjamin, barber
r. Miller Jacob, lantern maker
104 Tierney Edward J. machinist
106 Sercu Engelbert J. salesman
Sercu Raymond, student, b.
108 Neal John J. decorator
Barless Clayton, pension atty. b.
Barless Rollin, b.
110 Killip Fred. M. machinist
Gysel John, carbuilder
112 Atwood Philip, chairmaker
Pratt Mary L. Miss, b.
Atwood Clarissa Mrs. b.
112½ Weber Adam, coachman
114 Winans Henry E. clerk
Brown George, milk
r. Cassman Peter H. huckster
116 Richle Charles E. woodworker
118 McGuire James J. salesman
Washburn Benjamin F. steamftr.

Central Library of Rochester and Monroe County · City Directories Collection

120 Spencer Sidney, machinist
Ryan James, bartender
122 Mayer Matthew J.
Mayer Catharine Miss, b.
Wheeler Dora Mrs. dressmaker
124 Levin Rosa Mrs.
126 Cole George W. barber
128 Howe William M. solicitor
Howe Anna, clerk, b.
Howe Margaret, stenogr. b.
130 Bamann Fred W. manager
132 Mender Michael J. clerk
134 Hobson John, moulder
Rogers Joseph, driver, b.
136 Hagen Leonard, carpenter
Hagen George, laborer, b.
138 Stein Eugene, chauffeur
Stein James, chauffeur, b.
140 Fien Josephine G. Mrs.

Lays Alley crosses.

142 Conklin John B. driver
144 Newell Mary Mrs.
Newell Belle G. Miss, b.
Newell Charlotte L. Miss, b.
146 Schoenberg Solomon C. clerk
148 Collings Millie J. Mrs.

WELDON, from 1145 Genesee, west, to Hazel; ward 19.

Right Side.

28 Baker William, cement walks
Baker John, hostler, b.
34 Webb George W. poultry coops
Genesee Cooping Co.
40 Rife James D. electrician
42 Gormly William M. crockery
46 Dreimiller Frank T. foreman
Dreimiller F. T. jr. teleph. mkr.
58 Tucker Melvin E.

Custer Street crosses.

96 Cripps Christopher, clerk
100 Johnston John S. auto trimmer
Johnston Ethel M. kindergtnr. b.
104 Gommel Gottleib F. carpenter
106 Costello James T. finisher
Murphy Anna M. tailoress, b.
000 Ferguson George, mason
152 Marcellus John R. plumber
156 Cooper Murray M. architect

Slocum St. crosses.

000 Fahy Charles H. thermtr. mkr.

Left Side.

59 Pruner Richard D. blacksmith
61 Wallace Robt. B. salesman
Wallace Alvin b.

Custer Street crosses.

99 Vacant house
103 Toogood William J. B. teamster
000 Schleyer George A. tailor
Craig Charles F. assembler, b.
157 Cooper Oliver P. carpenter

Slocum St. crosses.

WELLESLEY, from 6 Wilmer, southeast, to 529 Oxford; ward 12.

Right Side.

7 King Elizabeth A. Mrs.
King Minnie L. Miss, b.
11 Sullivan Lucella S. Mrs.
15 Vacant house
19 Collins George Mr. & Mrs.
23 Collins John, baker
Collins Raymond, baker, b.
Coughlin Thomas, baker, b.
25 Zingsheim Catherine Mrs.
Zingsheim Julia Miss, b.
Zingsheim Alice Miss, b.
27 Johnson Charles L. broommaker
31 Peartree Alfred G. shoemaker
35 Riley William S. Mrs.

Left Side.

4 Dodson Harry J. Mr. & Mrs.
8 Vacant house
12 DeMallie Raymond O. real estate
16 Vacant house
20 LaCour George C. chauffeur
24 Vacant house
28 Ramsdell Joshua D. photo engvr.
Ramsdell Leon J. photo engvr. b.

WELLINGTON AVENUE, from 139 Chili Ave., south, to Ellicott; ward 19.

Right Side.

27 Thomas Frank S. Mr. & Mrs.
Thomas Faith M. Miss, b.
31 Noble Frank S. Mr. & Mrs.
47 Taylor Frank Mr. & Mrs.
Taylor Raymond A. b.
Taylor George H. b.
Taylor Laura K. Miss, b.
59 Bidelman Howard L. Mr. & Mrs.
Bidelman W. Pendry, student, b.
Pendry Mary A. Miss, b.
65 Comstock John M. Mr. & Mrs.
71 Jones David S. Mr. & Mrs.
Evans Mary Miss, b.
75 Perry Edward H. Mr. & Mrs.
White Ella R. Mrs. b.
81 Steimes Lawrence P. Mr. & Mrs.
87 McBrier Alexander J. Mr. & Mrs.
McBrier Catherine L. Miss, b.
McBrier Matie I. Miss, b.
91 Huther Warren B. Mr. & Mrs.
Huther George T. clerk, b.
99 Truesdale Stephen C. Mr. & Mrs.

Kirkland Road crosses.

115 Schultz Charles Mr. & Mrs.
Phillips H. Bartlett Mr. & Mrs.
119 Bohrer Elizabeth K. Mrs.
Bohrer Nettie W. Miss, b.
Bohrer Minnie L. Miss, b.
125 Vacant house
127 Stump Charles A. Mr. & Mrs.
131 Pidrick William H. Mr. & Mrs.
137 Heaphy Mary E. Miss
Heaphy Lillian I. Miss, b.

Central Library of Rochester and Monroe County · City Directories Collection
House Directory supplement

139 Rogers Claude A. Mr. & Mrs.
143 Hill John O. Dr. & Mrs.
Hill Amanda Mrs. b.
Banks John L. E. Dr. & Mrs. b.
147 Golden John E. salesman
149 Vacant house
159 Palmer Louisa D. Mrs.
Palmer Frank C. Mr. & Mrs. b.
Palmer Wilson H. b.
Beaton Alexander, b.
165 Hoyt Irving F. Mr. & Mrs.
171 LeVeque John Mr. & Mrs.
177 Huber Clarence W. Mr. & Mrs.
183 Cooper William Carr Mr. & Mrs.
189 Brown Martha S. Mrs.
Brown Martha N. Miss, b.
199 Baxter William M. Mr & Mrs.
203 Bott Albert Mr. & Mrs.
205 Carpenter Frank J. Mr. & Mrs.
211 Whittlesey Wm. W. Mr. & Mrs.
Brown C. Wesley Mr. & Mrs. b.
217 Mullan John B. Mr. & Mrs.
223 Olmsted Albert H. Mr. & Mrs.

Frost Ave. crosses.

241 Buchan Fred O. Mr. & Mrs.
243 Percy Charles E. Mr. & Mrs.
247 Harrison Arabella Mrs.
Harrison Harriet B. Miss, b.
Harrison Harvey B. grocer, b.
253 Benedict Frank G. Mr. & Mrs.
Griffin Josephine G. Mrs.
257 Holden Robert G. Mr. & Mrs.
265 Hart William F. Mr. & Mrs.
269 Steele Edwin H. Mr. & Mrs.
273 Vacant house
275 Powell Ivan E. Mr. & Mrs.
Powell Emory G. steamfitter, b.
283 Doyle Frank H. Mr. & Mrs.
285 Ledden Patrick H. Mr. & Mrs.
289 Brigham Frank A. Mr. & Mrs.
Brigham Harry N. clerk, b.
Brandenberg Andrew, driver, b.
305 Bickford & Harrison, grocers
Bickford Robert F. Mr. & Mrs. h.

Arnett St. crosses.

335 O'Brien Ellen Mrs.
O'Brien Elizabeth U. Miss, b.
345 Block Alvin Mr. & Mrs.
351 Vacant house
359 Brown Robert B. Mr. & Mrs.

Aldine St. crosses.

Trafalgar St. crosses.

419 Dale Albert H. Mr. & Mrs.

Aberdeen St. crosses.

Melrose St. crosses.

Roslyn St. crosses.

Sawyer St. crosses.

Left Side.

18 Reed Arthur F. Mr. & Mrs.
Wigton Mary Mrs. b.
24 Thomas Frank S. Mr. & Mrs.
30 Waring Frank E. Mr. & Mrs.
Price John R. b.
40 Savage Edward S. Mr. & Mrs.
44 Camp Charles D. Dr. & Mrs.
Stiefelmeyer Johanna U. Mrs. b.
48 Stewart Anna L. Miss
Stewart Agnes M. Miss
54 VanVechten Wm. W. Mr. & Mrs.
60 Pullman Conrad Mr. & Mrs.
Pullman Anna Miss, b.
Pullman Louise Miss, b.
64 Popp Henry C. Mr. & Mrs.
Popp Lillian M. Miss, b.
76 Lambert James E. Mr. & Mrs.
Drummond Wm. S. drghtman. b.
Patchen W. Howard Mr. & Mrs.
Chase James E. salesman, b.
88 Allman George F. Mr. & Mrs.
92 Pietrofesa Vito, foreman
94 Johnston Fred Mr. & Mrs.
Roda Mary A. Mrs. b.

Kirkland Road crosses.

116 Yates Charles L. Mr. & Mrs.
120 Broeker Emil Mr. & Mrs.
122 Crittenden Fred B. Mr. & Mrs.
126 Chappel Earl J. treas.
Chappel Ernest E. bookkeeper, b.
Chappel Mabel F. Miss, b.
Chappel Lillian M. Miss, b.
132 Smith Will Howe Mr. & Mrs.
Reid Wilbur W. elec. engr. b.
Fidler Charles, elec. engineer, b.
Morgan Herbert, elec. engr. b.
138 Farragher Wm. H. Mr. & Mrs.
Millham Jesse B. Mr. & Mrs.
142 Kolb E. Worth Mr. & Mrs.
144 Ruffner Clifford H. Mr. & Mrs.
150 Church Richard, jr.
Carpenter Harry A. Mr. & Mrs.
156 Maddock Walter P. Mr. & Mrs.
Maddock C. Ruth Miss, b.
160 Gray Malcolm E. Mr. & Mrs.
168 Fisher Isaac J. Mr. & Mrs.
178 Folmer William F. Mr. & Mrs.
184 Baxter George Mr. & Mrs.
Baxter Katharine T. Miss, b.
190 Holden Raleigh W. Mr. & Mrs.
Yeomans Elon L. b.
196 Brewster John A. Mr. & Mrs.
202 Mason Gilbert T. Mr. & Mrs.
206 Lewis William A. Mr. & Mrs.
Lewis Raymond B. insurance, b.
212 Hevenor Mary E. Mrs.
218 Culver Clarence C. Mr. & Mrs.
Stewart Isabel Miss, b.
Stewart Mary J. Mrs. b.
Bennett Vincent S. bookkeeper, b.
224 Frazer John Mr. & Mrs.
Frazer Charles H. b.

Frost Ave. crosses.

244 LePine Theo. W. Mr. & Mrs.
Major Joseph S. policeman, b.
248 Bishop Adelbert L. Mr. & Mrs.
Landon Samuel S. Mr. & Mrs.
254 Farquharson Jas. V. Mr. & Mrs.

Central Library of Rochester and Monroe County · City Directories Collection

260 Schultz Frederick J. Mr. & Mrs.
264 Burnett R. Walker Mr. & Mrs.
274 Byrd William A. Rev. & Mrs.
276 Case Albert H. Mr. & Mrs.
280 Lewis Edgar F. Dr. & Mrs.
286 Hatfield Kate Mrs.
Hatfield Edward D. machinist, b.
Hatfield Ava K. Miss, b.
290 Callister William H. Mr. & Mrs.
292 Trimby William H. Mr. & Mrs.

Arnett St. crosses.

Aldine St. crosses.

Trafalgar St. crosses.

Aberdeen St. crosses.

482 Weitz Peter A. Mr. & Mrs.

Melrose St. crosses.

540 Vacant house
542 Hill Alton W. salesman
Hill William J. draughtsman, b.
Goodyear Catherine Miss, b.
Kelly Patrick J. motorman, b.

Roslyn St. crosses.

Sawyer St. crosses.

Monica St. ends.

WELSTEAD PLACE, from 125 Oriole, west; ward 10.

Right Side.

0 Vacant house
12 McGovern Charles P. trimmer

Left Side.

3 Campbell Chas. W. machinist
Campbell Geo. H. millwright, b.
5 Eicher Emma Mrs.
7 Eyer Martin, brewer
Eyer William G. grinder, b.

WENDELL, from 467 Webster Avenue, north, to 779 Bay; ward 18.

Right Side.

1 McVea William B. salesman
5 Bolz Fred. W. chauffeur
7 Rhodes Fred. A. confectionery
Sampson Mary A. Mrs. b.
15 Hall Robert C. driver
17 Kingsley Robert A. driver
21 Schantz Florence J. freight agt.
18 Hornung William G. pressman

Left Side.

15 Boone Abram, carpenter, h.
19 Comstock M. L. Mrs. grocer, h.
2 Weisenberger Joseph, woodwkr.
25 Vermeire Edward, motorman
Vermeire Jeannette F. Miss, b.
6 DeNagle Abraham, wireman
Boone Antoinette Mrs. b.
20 Joyce Edward J. foreman
12 Jennejohn Charles, driver
Sabarnick Fred, laborer, b.

WENTWORTH, from 336 West Ave., north, to 333 Brown; ward 11.

Right Side.

10 Barr Frances Mrs.
MacVicar J. D. asst. foreman, b.
12 Reddy Richard E. inspector
14 Clifford Robert B. manager

New York St. ends.

20 Eichelman Chas. W. tree pruners
22 Smith Henry M. plumber
Wilson George W. salesman

Left Side.

11 Barhite John A. Judge & Mrs.
Kelly Helen Mrs. b.
15 Quetschenbach Wolf
17 Nunn Brass Works
Genesee Automatic Closet Co.
r. Consumers Co. The, soda water
19 Evans Charles J. paperhanger
21 Francis Edward R. carpenter
23 Fanning Benjamin, plumber
25 Bechtold John C. carriage maker
Bechtold Margaret E. stenogr. b.
27 Franz Michael S. foreman
29 Kellett William E. machinist
Kellett Edward T. timekeeper, b.
Kellett Bessie L. clerk, b.
31 Odenbach Charles, manager
33 Fraley George W.
37 Fox & Rothenbuecher, saloon

WERNER PARK, from 1144 Monroe Avenue, northeast; ward 14.

Right Side.

2 Schnorr Jacob Mr. & Mrs.
Schnorr Edwin J. clerk, b.
4 Kellogg Solomon A. Mr. & Mrs.
6 Barlow Alexander C. Mr. & Mrs.
Barlow Roy A. student, b.
8 Toothill Frederick C. Mr. & Mrs.
Underhill Stephen A. Mr. & Mrs.
Romaine Harry, b.
10 Diehl Charles L. Mr. & Mrs.
Thayer Herbert A. osteopath
Thayer Helen E. Mrs. osteopath
14 Martin Frank A. Mr. & Mrs.
Martin Allan E. clerk, b.
Martin Fannie Mrs. b.
16 Ashe Frank D. Mr. & Mrs.
18 Stevens William R. carpenter
Stevens George, b.
Dukelow Kathryn A. stenogr. b.
20 McDonald Robert, painter
22 Bennett James B. policeman
Sheehan Tressa C. bookkeeper, b.
24 Robbins Diantha C. Mrs.
Robbins L. Blanche, bookkeeper, b.
26 Toohill David S. captain
28 Dygert Charles H. jeweler
32 Clark Fay W. Mr. & Mrs.
34 Ellis Gardner B. Mr. & Mrs.
36 Schultz John G. tailor

Central Library of Rochester and Monroe County · City Directories Collection

38 Keeler Mark, carpenter
VanLiew John L. shoemaker, b.
40 Taylor Frank J. clerk
42 Kittredge Harry C. civil engineer
44 Northrup Eliza N. Mrs.
Northrup Fred, laborer, b.
Northrup Oscar, laborer, b.
Taylor Corinne H. Mrs. b.
46 Smith Frank L. Mr. & Mrs.
48 Hardy James B. inspector
Copeland A. Stanley, insurance, b.
50 Fisher Carl A. camera maker

Left Side.

3 Fisher Ella Miss
Fisher George, nurseryman, b.
Fisher Benjamin, brickmaker, b.
Fisher Henry, nurseryman, b.
5 Harris Raiman Mr. & Mrs.
Bovee Frank E. Mr. & Mrs. b.
7 Quimby Clinton N. Mr. & Mrs.
9 Hall George Ives Mr. & Mrs.
VanIngen Bessie B. Miss, b.
VanIngen Fanny L. Miss, b.
11 Love George F. Mr. & Mrs.
Putnam Marcella Miss, b.
13 Rooney John
Rooney John jr. clerk, b.
Rooney Edward J. grocer, b.
15 Hill Glenn L. salesman
15A Woodworth Wm. G. Mr. & Mrs.
17 Griswold Carl S. salesman
Griswold Isabel H. Miss, b.
19 Chase Harry A. advertising agt.
21 Veith Walter J. Mr. & Mrs.
23 Kates Roy Mr. & Mrs.
25 Werner Jacob, shoecutter
27 Werts Harry L. Mr. & Mrs.
29 Brooks George A. Mr. & Mrs.

WESLEY, from 87 Portland Avenue, northwest, to 22 Concord; ward 8.

Right Side.

6 Abramovitz Abram, laborer

Left Side.

3 Scheid Frank J. L. foreman
Gerew Frank L. bartender, b.
1 Cusack John, laborer

WEST AVENUE, (a continuation of Main West), from Erie Canal, west, to the city line; wards 3, 11, 19, 20.

Right Side.

2 Boosales George, fruit
4 Mix William J. barber
8 Kingston George, tobacconist
10 Miller August, saloon
12½ Miller Catharine Mrs.
Kingston George, barber
14 Epping Frank M. dry goods
18 Kolb Frank J. hotel, h.
20 Wong & Co. restaurant
22 Gillette Wilson A. tobacconist
Paulina Thomas, barber
24 Vaccaro Sam, shoemaker
24½ Lang Mary J. Mrs.
Williams Grant, paperhanger
Heaney Patrick, bridge tender
Nourse E. M. dancing school
Fitzgibbons Ada Mrs.
Flower City Hall
28, 30 Neiman Abraham, clothing
34, 36 Hotel Gertner, Varlan & Gertner, proprs.

Oak St. begins.

46-68 B., R. & P. Ry. depot & offices
82 Morse Wm. B. Lumber Co. lumber and planing mill.—*See page* 996
Morse William B. & Sons
84 Hardwood Lumber Co.

Trowbridge St. begins.

88, 90 Rochester Bakery—Gen'l Baking Co.
92 Constantinescu Constantin, confectionery
94 Brodner Michele, machinist
Brodner Frank, clerk, b.
Brodner John, machinist, b.
Constantinescu C. confectionery, b.
Hogeland George, cook
96 Caffery & Evans, plumbers
98 Smith Harry, variety store
100 Boosales George, fruit
102 Branch James D. driver
Adams Alphonso, chauffeur
104 Jesserer H. L. coal
Crystal Lake Ice Co.
106 Corcoran James W. saloon
108 Kennedy Frank A. jeweler
110 Kennedy Frank A. watchmaker
Townley Harry, restaurant
McQuone Edward J. engineer
Rumsey Edward, elevatorman
122 Crouch & Beahan Co. coal. —*See page* 996
128 Pidgeon John, barber
130 Maio Alfonso, shoemaker
132 Allsop & Davall, locksmiths
134 Trimmal Fred J. poultry sup.
136 Dixon Bessie Mrs.
138 Schooler Hyman S. tailor, h.
140 Livingston Alexander, huckster
Livingston William H. huckster
Livingston William, huckster, b.
De Motto Erna G. Mrs.
Brown Frank E. driver
Scott Maude Mrs.
French Mary J. Mrs.
142 Ainsworth John W. pool room
144 Jones John, laborer
Dandridge James S. bellman
Jackson George M. laborer
Wilson May Mrs.
Jackson Nellie
Jackson Thomas, laborer, b.
Jackson Bertha, b.
Jackson James, elevatorman, b.
Ambrose Charles, carpenter
146 Ward William, coal

Central Library of Rochester and Monroe County · City Directories Collection

148 Mingione Giuseppe, grocer
148½ Campbell Sarah Mrs.
Greenwood George H. cutter, b.
Beck Mary Mrs.
Maher Hannah Mrs.
150 Wolitzky Louis, men's furn. h.
150½ Crosby Charles, laborer
Filk Jacob, toolmaker
Pachetzky Joseph, machinist, b.
Cox Woodson H. laborer
Grose Estella Mrs.
Strong Isaiah, driver
Miller Blanche Mrs. b.
152 D'Andrea & Terranova, grocers
154 Rochester Pulp Plaster Co. wall plaster
156, 160 Strasenburgh R. J. Co. druggists

Canal St. begins.

170 Johnston John J. hotel
172 Smith & Oberst, furnaces
174 DeStefano Emelio, presser
Galardi Ernesto, driver
Capetro Feliciano, laborer
Ficaro Giovanni, tailor
Petittie Michele, fireman
Schaffer George E. mason
Pucciarelli Nicola, laborer
176 Hoffner Wm. A. second-hand str.
178 Knapp J. Raymond, hotel
178½ Knapp J. Raymond, hotel
Hamilton James, woodworker, b.
McNab John, paver, b.
Dold Ernest, plumber, b.
Frost George, flagman, b.
Heffernan John, bartender, b.
180 Knapp J. Raymond, hotel
182 Baker Emmet H. driver
Hinchman Cora E. Mrs.
Milan James
Milan Ruby, clerk, b.
Sherman Benjamin, clerk, b.
182½ Clifton Samuel, market
184 Braithwaite W. J. barber
186 Leonard Samuel, shoemaker
186½ The Arno
Walker Emma Mrs.
Yardard Fred, waiter
Peterson Louis, machinist
Donoghue John P. stockkeeper
Barber Nellie Mrs.
188 Tanner James J. plumber
Berna Edward G. tinsmith
190 Renfrew Robt. men's furnishings
Nick Jos. thermometer mkr. h.
Kiskey Peter, brassfinisher, h.
Chatham Joseph R. painter, h.
192 Chamberlain A. B. druggist
194 Stone Fred'k D. Mr. & Mrs.
Stone Anna M. Mrs. b.
Stone James DuM. helper, b.
Favor Mattie Miss
Heath Myron, printer, b.
Marcellus James
O'Kane Frank, motorman
Freer May Mrs. b.
196 Manhattan Steam Dye Works
Cooke Fred A. packer, h.
Frank Charles, cook, h.
LaBelle Joseph A. shoemaker, h.
Cook Nettie Mrs. h.
Walters Frank M. cigar mkr. h.
198 Rossney Frank G. plumber
Sanitary Laundry
200 Courtney James J. trimmer
Albaugh Dora L. Mrs.
Albaugh Jesse M. helper, b.
Moore George W. brushmaker
Johnson Anna Miss
Pidgeon Margaret Mrs.
Simpson Hezekiah, helper
Remillard Amanda M. Mrs.
Wolven William, screwcutter
Ward Michael, laborer
McManus Charles E. driver
Remillard William C. boxmaker
202 Campbell William H. dairy products
204 Murphy Michael W. saloon

Litchfield St. begins.

210 Turner Arthur, confectionery
212 Livingstone Shirley Mrs.
Carr John W. carpenter
Durfee Ruth R. Miss, b.
Adler Max, cutter
Hayes John, towerman
Benedict Walter W. ironworker
Sampson Alonzo, laborer
Frisbie James A. solderer
Cook John, T. quarryman
Cook William H. driver
Parker Frank C. painter
214 Belcher Bros. hardware
216 Longman William H. dyer & cleaner
218 Vogt Charles G. barber
Punnett Reuben A. woolens, h.
Punnett Percy W. student, b.
Loavenbruck Elmer W. signs, h.
220 Brodie John A. pictures
222 Edwards George H. manager
Edwards Lavina Miss, b.
Renfrew Robert, pressman
Lessord Harvey E. salesman
Strauchen Charles E. undertaker
226 Clowse Alfred E. driver
228 Rubens Moe W. clothing, h.
Hillman Charles W. specialties
Maid Nellie Mrs. h.
230 West Side Floral Co.
232 Pickelmann John, sec. hand store
234 Haynes George D. conductor
Heiden John M. chauffeur
Ramaszetter Lucy A. Mrs.
Ramaszetter Frank C. baker, b.
Ramaszetter Elizabeth M. clk. b.
Winter Harry L. foreman
Pickelmann John, sec. hand store
236 Ramaszetter Lucy A. bakery
238 Baker Millie E. Mrs.
240 Stanford Wilton W. brakeman

King St. begins.

Central Library of Rochester and Monroe County · City Directories Collection
House Directory supplement

254 Davis Harry M. druggist
256 Crandall M. H. creamery
258 Herbert George H. shoemaker
Offer Mary Mrs.
260 Schirck Louis, bicycles
264 Renfrew Robert, men's furnisher
Renfrew Jeannette M. Miss, b.
Jones Beverly W. Mrs. b.
268 Ryan Francis P. confectionery
270 Merklinger Mary Mrs.
Merklinger Gertrude C. Miss, b.
Merklinger Frank J. clerk
Ryan Francis P. b.
Ryan Cornelius D. b.
272 Zaches John, tailor, h.
274 McKenna J. E. tinsmith
Cooper & Evans, plumbers
276 Euler Mary A. Mrs.
Geigor William M. driver, b.
Greenhagen Fred, clerk, b.
278 Harmon J. H. Mrs. millinery
000 English Frederick G. salesman
Annis Deforest S. painter
Annis Clara J. Mrs. dressmaker
Annis Alexander D. pilot, b.
Mannix William J. driver
280 Young Richard, grocer
282 Ruda Nathan, tailor
284 Reisch Joseph, barber
Burke Edward T. checker
Corey William L. shoemaker
McCann Margaret, skiver, b.
Corey Jennie E. Mrs. b.
McLean Elizabeth Mrs.
286 Great Atlantic & Pacific Tea Co.

Madison St. begins.

290 Mulligan Wesley T. Dr. & Mrs.
294 Davies John S. Mr. & Mrs.
Davies Laura B. Miss, b.
Davies Janet R. Miss, b.
Hubbard Gertrude S. Miss, b.
296 Smith Henry B. Mr. & Mrs.
Smith Mary E. Miss, b.
Smith Grace C. Mrs. b.
298 Morse Wm. B. Mrs.
Morse Charles C. lumber, b.
Morse John P. lawyer, b.
Morse Fred. G. lumber, b.
Morse Howard C. lumber, b.
Morse James R. lumber, b.
Gurnee Carrie M. Miss, b.

Jefferson Ave. crosses.

304 Carroll Emily C. Mrs.
Carroll George G. physician
Carroll H. Bradley, lawyer, b.
Carroll Katherine Miss, b.
308 Perrin William Dr. & Mrs.
312 Herriman Wallace J. Dr. & Mrs.
314 Baker Julia J. Mrs. boardg hse.
316 St. Helens John M. Mr. & Mrs.
318 Rodwell Edward A.
320 Westminster Presb. Church
322 Tryon Martin E. carpenter
324 Denniston W. H. Mr. & Mrs.
Denniston Louis P. grocer, b.
326 McMaster Alonzo D. Mr. & Mrs
Onthank Emma S. Mrs.
Onthank Edna P. Miss, b.
328 Redfern Edwin C. Mr. & Mrs.
332 Maloney Frank W. Dr. & Mrs.

Wentworth St. begins.

342 Little A. P. typewriter supplies
Nixon Belle S. Miss, b.
Nixon Carrie M. Miss, b.
344 Walker L. Allen Dr. & Mrs.
346 Jameson Thomas Dr. & Mrs.
350 SS. Peter and Paul's rectory
354 SS. Peter and Paul's Church
360 SS. Peter and Paul's Convent
362 Rauber Lena Mrs.
Hauser William J. auditor, b.
Rauber Lillian M. Miss, b.
Rauber Anna M. Miss, b.
364 Howard Robert J. plumber
r. Bader Charles M. moulder
366 Wood Herbert B. adjuster
368 Pillsbury Frank M. adjuster
370 Howk Loron W. Dr. & Mrs.
376 Savage George E. salesman
380 Pratt Ira Mrs.
Page Minnie A. Mrs.
Morley Lawrence M. lawyer, b.
382 Hollister Stephen G.
Hollister M. Lois Miss, b.
Gurnee Frances Miss, b.
384 Barr William H. dentist, h.
386 Reader Robert W. moulder
Reader Lila Miss, b.
388 Vacant house
390 Leadley Frank P. Dr. & Mrs.
392 Williams Belle S. Mrs.
Williams W. L. Mr. & Mrs. b.
Williams Florence M. Miss, b.
394 Jameson Charles H. Mr. & Mrs.
Jameson Curtiss N. physician, b.
396 Craig Elizabeth S. Mrs.
Fitzgerald Catherine A. Miss, b.
Fitzgerald Elizabeth Miss, b.
398 Cook Thomas Mr. & Mrs.
Kipp Howard J. salesman, b.
400 The Kensington
McElligott Richard B. barber
Frazer Bennett, cutter
Lee George P. janitor
Reed Sherman D. foreman
Cook Fred J. musician
Smith Gustave G. collector
Seaton Rufus, cutter
Churchill Reuben E. moulder
Morton Herbert R. manager
Jordan Viola Mrs.
Wilcox Thurston J. engineer
Smith Hattie A. Miss
Smith Hannah Miss
Lane William G. salesman
Foley William J. camera maker
Yawman Harvey H. toolmaker
400 McElligott Richard B. barber

Central Library of Rochester and Monroe County · City Directories Collection

402 Crane & Coykendall, men's fnshgs.
Maggs & Co. tailors
404 Hoercher Wm. M: clothing
Hanley & Houlihan, shoes
404 Hoercher Wm. M. clothing
Musselman Charles E. baker
Henderson Lucy E. Miss, b.
404 Siggelow William F. saloon
406 Henry Fred W. plumber
408 Carr William J. foreman
Frank Thomas W. machinist
Clare Catherine E. Mrs.
Boulle Elizabeth Mrs.
Boulle Herbert N. forger, b.
410 Smith Gordon H. barber
412 York J. Frank, druggist

Brown St. ends.

418 Houghton Charles Mrs. drgst. h.
Houghton Anna E. Miss, b.
Houghton Mattie J. Miss, b.
420 Friesner Henry & Son, grocers
422 Friesner Henry, grocer
Friesner Gustav, grocer, b.
424 Bridge & Goldman, tailors
426 Dunn John E. dentist
McMann John F. tinsmith, h.
Bird Alfred R. carpenter, h.
Griffin Louisa Mrs. h.
Griffin Edith Miss, b.
DeWitt Harry D. clerk, h.
428 Spiegel Charles G. boots & shoes
430 Webber Wm. P. market
432 Barentsen John W. flagman
Held Barbara Mrs.
McCarthy Frances L. Miss
Lawrence May Mrs.
434 Denniston W. H. & Son, grocers
436 Schaffer B. & W. dry goods
438 Lucas William, machinist
440 Kavanaugh John J. saloon
Smith Fred. painter, h.
442-446 Topham Edward J. hotel
448 Parry William E. hardware
450 Curtis Leland, machinist
452 Slade Seymour W. bakery, h.
454 Phelps L. Coal Co.
456 Moscato Gaetano, tailor
458 Marino Joseph, shoemaker
462 Graham James M. decorator
Graham Mary Miss, b.
462 McMann John F. tinsmith
464 Hyland Michael J. undertaker
466 Cameron Robert B. yardmaster
Stauffer John A. machinist
Chase Frank W. machinist, b.
Whitaker Walter W. foreman
466 Eysvogel & Hanson, plumbers
468 Rogers C. A. wall paper

York St. begins.

476 Baldwin Evelyn, physician
Baldwin Minerva I. Mrs. b.
Baldwin Chester A. chauffeur, b.
478 Percy William W. Dr. & Mrs.
480 Bascom Frank T. Dr. & Mrs.
482 Reed D. Ernest Mr. & Mrs.
484 Arvine Freeling W. Mr. & Mrs.

Algonquin Terrace begins.

498 Oliver Anna W. Mrs.
Oliver Anna R. Miss, b.
Oliver Katherine H. Miss, b.
Oliver Mary F. Miss, b.
506 Everest Charles M. Mr. & Mrs.
Mayne Kate B. Miss, b.
Everest Ruth H. Miss, b.
Everest Janet C. Miss, b.
r. Delaney Bernard, chauffeur
Delaney Harry R. hoseman, b.

Hortense St. begins.

520 Lester Henry Mr. & Mrs.

Colvin St. begins.

526 Huntington Henry F. Mrs.
Huntington Jeannette W. b.
544 Danforth Henry G. Mr. & Mrs.

Ames St. begins.

568 Telfair Sanitarium
Telfair Wm. G. Dr. & Mrs. h.
570 Staub William J. Mr. & Mrs.
Peters Bertha E. Miss, b.
574 Hayden J. Cornelia Mrs.
Hayden Ruth M. Miss, b.
r. Vacant building
576 Remington Alvah C. Dr. & Mrs.
580 Vary Harvey J. Dr. & Mrs.
Helmer George R. bookkeeper, b.

Hague St. begins.

590 Sias Azariah B. teacher
Sias Nancy Miss, b.
594 Graves H. B. Mr. & Mrs.
Graves H. Wilbur, b.
Graves Emma Miss, b.
600 O'Brien Michael W. Mr. & Mrs.
O'Brien John, b.
606 Gibbard Isaac Rev. & Mrs.
Gibbard Emma M. Miss, b.
Gibbard L. Elizabeth Miss, b.
608 McPhail Percy R. Mr. & Mrs.
McPhail Robert G. student, b.

Left Side.

Favor St. begins.

1 Clare & McWilliams, saloon
17 Finkelstein Meyer, furniture
19 Dispenza Louis, fruit, h.
19½ Izzo Joseph, saloon
21 Izzo Joseph, saloon
23 Abbruzzese Alfonse, barber, h.
27 Ellis John W. market
29 Putnam Clell A. clerk
Dean Louis A. clerk
Butler Fred H. baggageman
Butler Grace M. Miss, b.
Vagenas Andrew, candy maker
31-33 Solomon Max, clothing

South Ford St. begins.

Central Library of Rochester and Monroe County · City Directories Collection
House Directory supplement

49 Warren Chemical & Manufacturing Co. roofing materials and roofers.—*See page* 1003
Warren Bros. Co. pavers
51 DiStafano Pasquale, tobacconist
53-57 Hubbs & Hastings Paper Co.
59, 61 Genesee Glass & Paint Co.
00 Pennsylvania R. R. station
r. Adams Express Co.
00 Pennsylvania R. R. freight house
111 Meisenzahl Casper, coal
113 Jenkins & Macy Co. coal
129 Babcock H. H. & Co. coal
133 Hardwood Lumber Co. yard

Hilton St. begins.

139-143 Hotel Naples, Antonio Scotillo, propr. h.
145 Fromen Margaret Mrs. clthng. h.
Fromen Antonio, clerk, h.
147 The Lincoln
Harvey James H. driver
Johnson Bruce E. furniture
Cabrey Margaret W.
Cleary Margaret Miss
Osburn James M. machinist
Smith Margaret Mrs. starcher
Simpson Susan Mrs.
Simpson Marion Miss, b.
Beikirch Cora E. Mrs.
Smiley Matilda Mrs.
149 Johnson Bruce E. furniture
151 The Clermont
Kline May Mrs.
Henderson Samuel J. produce
McGrady John, clerk, b.
Allen Mary Mrs. laundress
Oliver Benjamin, laborer
Williams Joseph F. janitor
McWilliams David, saloon

Julia St. begins.

155, 157 Thompson William, hotel
159 DiGirolamo Raffaelle, saloon, h.
161 Parziale Antonio, saloon
165 Tantalo Frank, barber, h.
167 Borrille Pasquale, grocer, h.
169 Taraci Giovanni, saloon
DiGiuli Luigi, laborer
Tufano Luigi, laborer
Doredino Diedoro, laborer
171 Taraci Giovanni, saloon, h.
173 Bartolomeo Joseph, grocer, h.
175 Bianchi Giuseppe, laborer
Christopher Frank, laborer
Leccese Giacomo, laborer
White Joseph, laborer
Pelleschi Massimiono, laborer
Giacomo Giovanni, laborer
177 Wolinsky Kaufman, clothing
Rabinowitz Hirzel, clothing, h.

Prospect St. begins.

183 Fisher Louis, clothing
185 Garternight Chas. E. wall papers
187 Lenox building
101 Darling Arthur J. machinist
Stevens-Anna C. Mrs. b.
103 Davis Sarah Mrs.
Davis Mortimer D. barber, b.
104 Weber Anthony, stockkeeper
105 Kissinger Andrew M. machnst.
106 Matson Margaret F. Mrs.
108 McCormack William J. supt.
1 Hart Addie M. Mrs.
2 Greenwood Della M. box mkr.
000 Rochester Food Co. food prod.
201 Braithwaite W. J. barber
204 Carline Burt A. woodworker
Huff J. Albert, driver, b.
205 Woodward Ora E. Mrs.
000 Goodwin J. J. shoe manuf.
301 Frisbie John J. Mrs.
Frisbie Donald J. clerk, b.
304 Mason Albert J. baker
305 Hutchinson Mary J. Mrs.
306 Gilmore Emma J. Mrs.
Gilmore Leslie H. cutter, b.
307 Sylvas Frederick P. shoemaker
310 Ward Charles H. anatomical laboratory
000 Snow E. W. Co. electricians
401 Golden John F. machinist
405 Lockwood Minnie A. Mrs.
Lockwood Hazel M. Miss, b.
407 Reynolds Allen B. salesman
189 Parker Homer B. grocer, h.
193 Staud Charles J. cigar mfr.
197 Gilmore Germicide Co.
199 Craig Samuel J. waiter
Gunn James F. electrician
Currey George R. cook
201 Mason Albert J. bakery
203 Jap Amonia Co. cleansing pwdr.

Gleason Place begins.

223 Rochester General Hospital
Keith Mary L. superintendent
249 Stevens Arthur, butcher
Thurber George, gardener, b.
Sharkey James, motorman, b.
253 Salvation Army secondhand str.
255 Fuller Charles A. polisher
257 Hanna George R. Dr. & Mrs.
263 Moore Barbara A. Mrs.
Moore Matilda B. Mrs.
Farnsworth Ernest L. electren. b.
269 Garretsee Henry Mr. & Mrs.
Anderson Wm. E. toolmaker, b.
Judge J. Frank toolmaker, b.
Slade Seward B. machinist, b.
273 McGill Hugh, sewing machines
275 Blackburn Wm. H. contractor
Lewis Wm. H. photographer, b.
Herson Charles, shoemaker, b.
281 Warner Helen A. Mrs.
Carsten George, machinist, b.
Bemis Frank, cigars, b.
Pickering Hugh, driver, b.
Whitehouse Arthur W. decrtr. b.
Ramsey John, camera maker, b.

Reynolds St. begins.

Central Library of Rochester and Monroe County · City Directories Collection

289 Wickens Vallance A. Dr. & Mrs.
291 Brayer Frank N. Mr. & Mrs.
293 Shumway Elton R. carpenter
295 Moseley Jirah B.
Otto Earl B. chauffeur, b.
Saville Marion, housekeeper
299 Gander Louis L. Mr. & Mrs.
Gander Frank E. clerk, b.

Jefferson Ave. crosses.

309 Newberry Chas. K. Mr. & Mrs.
311 Sackett William C. dentist, h.
311½ Eckel May, dressmaker
313 Denman William H. Mr. & Mrs.
Denman Clarence W. bookkpr. b.
315 Sculley Agnes C. bookkeeper
Sculley Charles E. cutter, b.
Sculley James S. clerk, b.
317 Rossenbach Wm. H. undertkr. h.
321 Hammaker John W. carpenter
Rider Henry A. b.
325 Mosher Frank M. Mr. & Mrs.
Mosher Florence E. Miss, b.
Mosher Marion D. Miss, b.
333 Wright Alfred Mrs.
Butterfield Sarah M. Miss, b.
Pendleton Laurilla A. Mrs. b.

Willowbank Place begins.

343 Whittle John A. Dr. & Mrs.
351 Richardson Ada E. Miss
Jones Anna Mrs. b.
355 White Mary Mrs.
357 Mason Arthur F. Mr. & Mrs.

Edgewood Park begins.

361 Cheesman James M. Mr. & Mrs.
367 Woodward Homer H. lawyer
Woodward Mabel H. Miss, b.
Kauffman Luther, auto reprr. b.
Harbst Charles, machinist
369 Rankin Bros. pianos
371 Rankin Armenias F. woodworker
Rankin Arthur H. clerk, b.
Rankin Miles, pianos, b.
Rankin Harold, pianos, b.
373 Troy Patrick
Troy Eugenia Miss, b.
375 Vincent Evermond, painter
Nelson John, car builder
Shaughnessey Jos. bartender, b.
377 Marriott Moshier T. painter
379 DeLongue William A. lumber

Lamberton Park begins.

387 Ward Charles H. Mr. & Mrs.
Barber Harry W. physician, b.

Henion St. begins.

391 Anderson Herbert A. Dr. & Mrs.
395 Horn Abbott Y. machinist
Bisnett Elmer E. Mr. & Mrs.
Scrantom Charles E. adv. agt. b.
397 Leary Montgomery E. Dr. & Mrs.

Churchlea Place begins.

399 Tarrant Fred J. Dr. & Mrs.
Tarrant James L. Mrs. b.
000 St. Mary's Orphan Boys' Asylum

Genesee St. begins.

000 St. Mary's Hospital

Chili Ave. begins.

000 West Avenue M. E. Church
497 Lobbett John Mr. & Mrs.
499 Mathews Henry W. Mr. & Mrs.
501 Swinburne Robert M. Mr. & Mrs.
505 Gilman Edward H. Mr. & Mrs.
Gilman E. Harry, clerk, b.
Gilman Wm. Reginald, clerk, b.
507 Stull John M. Mr. & Mrs.
511 Whittle Thomas A. Mr. & Mrs.
519 Wray Charles F. Mr. & Mrs.
521 Hitchcock William F. Mr. & Mrs.
Hitchcock Coleman H. inspctr. b.
523 Perkins Mary E. Mrs.
525 Everest Eleanora Miss
527 Hitchcock Joseph F. Mr. & Mrs.

Darien St. begins.

529 Henckell Alfred W. Dr. & Mrs.
535 Langdon John L. Mr. & Mrs.

Hancock St. begins.

541 Crippen J. Hicks Mr. & Mrs.
Crippen Ruth H. Miss, b.

Appleton St. begins.

553 Bettys Freeman H.
Bettys Raymond M. Mr. & Mrs.

Somerset St. begins.

567 Williamson Isabelle A. Mrs.
Williamson William H. books, b.
571 Morse Henry J. Mr. & Mrs.
Bruce Mary H. Mrs. b.
575 Reinhart Charles H. machinist
579 Stewart John A. Mr. & Mrs.

Thorndale Terrace begins.

583 Blansett Rose Mrs.
585 Gommenginger Edward L. laddderman
593 Marte John, inspector
599 Vacant house
601 Ward Sarah B. Mrs.
603 Saile John A. baker
Cram Ambrose, engineer, b.
605 Morse William S. Mr. & Mrs.

Hobart St. begins.

607 Morse Whiting W. Mr. & Mrs.
609 Farquharson Winifred A. Mrs.
609½ Cooper George H. foreman
611 Berry William W. engineer
613 Winterton DeWitt C. salesman
615 Ward Edward E. builder
Thomas Joseph C. inspector, b.

Fillmore St. begins.

Central Library of Rochester and Monroe County · City Directories Collection

617 Livingston William Mr. & Mrs.
619 Upton James H. Mr. & Mrs.
Upton James H. jr. chemist, b.
Hughey James C. Mr. & Mrs. b.
Upton Alice H. clerk, b.
623 Guilford Harry B. Mr. & Mrs.
Abrams Maryette E. Mrs. b.

Gardiner Ave. begins.

637 Staley Harry E. druggist
639 Staley Harry E. Mr. & Mrs.
000 Vacant house

Grover St. begins.

Depew St. begins.

Garfield St. begins.

000 Elwell Fred A. lunch room

Lincoln Ave. begins.

WEST COTTAGE, from Narcissa, west, to Thurston Road at city line; ward 19.

Right Side.

860 Gardinier Arthur B. carpenter
862 Clark Lee P. collector
Hackett Catharine, housekpr. b.
870 Clark Albert V. helper
876 DuRocher Albert H. camera mkr.
882 St. John Arthur W. coater
904 Young Minnie B. F. Mrs. drsmkr.
Smith Earle, clerk, b.

Post Ave. crosses.

000 Meyer Louis, foreman
982 Bowman Alfred R. buffer
984 Callahan Thos. W. motorman
988 Bach Adolph, painter
990 Koepke Frank, optician
994 Ohlson Julius B. tailor
996 Rylott Pierce C. carpenter
1000 Wake Charles P. polisher
1002 Thornton Henry P. carpenter
1004 Mortimer John H. carpenter
1006 Russell Elmer B. supt.

Left Side.

859 Donals Andrew, carpenter
861 Zapf George, clerk
Dibble James E. carpenter
869 Tait Andrew, candy maker
Fowler Albert, salesman
875 Lawrence Kelsie E. carpenter
881 Palmer Charles W. cooper
885 Newman George B. electrician
885½ Carlin Peter J. mason
Carlin James, moulder, b.
887 Vacant house
887½ Black Vincent C. mason

Post Ave. crosses.

951 Wittmann William J. beveler
957 Francis Edward R. carpenter
Whalen Anna Mrs.
963 Burns Thomas, chauffeur
967 Scott Edward, mason
973 Fraser Morgan, ice cream mkr.
975 Bullis Charles A.
Bullis Fred O. machinist b.
Bullis Gilbert, chauffeur, b.
999 Rose Philip, carpenter
Birch Joseph D. carpenter

WEST MAGNOLIA, from Narcissa, west, to Thurston Road, ward 19.

Right Side.

44 Striker Nellie M. Mrs.
Downie Charles B. cheese, b.
Bull Anna E. Mrs. b.
96 Stothard Fred, carpenter
Block John S. mason, b.
118 Allen Frank E. clerk
120 Ohlsen Ragner E. tailor
000 Vacant house

Post Ave. crosses.

Left Side.

35 Metcalf George A. painter
Metcalf Arnold F. clerk, b.
43 Klossner Gotfried, carpenter

Post Ave. crosses.

121 Barnes Edward, collector
Barnes Horace E. collector, b.
Barnes Estelle E. student, b.
141 Griffin James R. shoemaker, h.

WESTMINSTER ROAD, from 343 East Ave., south, to Pacific; ward 12.

Right Side.

41 Hawks Laura Miss
Hawks George H. clerk, b.
45 Webb William W. Mr. & Mrs.
Webb William C. b.
Webb Mabel H. Miss, b.
51 Kelly J. Raymond Mr. & Mrs.
61 Cohn Herman C. Mr. & Mrs.
Cohn Herman M. b.
Cohn Helen Miss, b.
Cohn Florence Miss, b.
69 Mathews Wm. H. Mr. & Mrs.
75 Russell Alexander Mr. & Mrs.
89 Michaels Alfred Mr. & Mrs.
95 Brown Charles D. Mr. & Mrs.
Brown Florence G. Miss, b.
101 Meyer Ely Mrs.
Meyer Isadore, b.
111 Crawford S. L. Mr. & Mrs.
113 Likly Henry Mr. & Mrs.
115 Ward Sarah T. Mrs.
117 Williams G. L. Mr. & Mrs.
119 Cooke Martin W. Mrs.
121 Brigden Arthur E. Rev. & Mrs.
Brigden Laurence B. student, b.
Shortan Mary, student, b.
123 Levi M. A. Mr. & Mrs.
125 Vacant house
127 Pettingill George B. Mr. & Mrs.
129 Vacant house

Park Ave. crosses.

Central Library of Rochester and Monroe County · City Directories Collection
House Directory supplement

139 Sellen Bert C. Mr. & Mrs.
143 Wile Clara Mrs.
Wile Ruth Miss, b.
145 Vacant house
149 Glück Henry W. Mr. & Mrs.
Wilson Mary C. Miss, b.
155 Kneale Carrie L. Mrs.
Kneale A. Russell, student, b.
157 Bachman John Mr. & Mrs.
Bachman Edna V. Miss, b.
163 Fry Franklin F. Rev. & Mrs.
165 Huntington Harry E. Mr. & Mrs.
Huntington Lois Miss, b.
175 Wolcott George H. Mr. & Mrs.

Thayer St. crosses.

187 Smith Joseph H. Mr. & Mrs.
Hutchinson Ernest Mr. & Mrs.
191 Anderson Addie S. Mrs.
Warren Ruben N. b.
193 Friday Mary M. Mrs.
Friday Harriet A. teacher, b.
197 Vacant house
207 McCarthy Michael H. Mr. & Mrs.
McCarthy Mary Miss, b.
209 Geraghty Ella Miss
Geraghty Margaret Miss, b.
211 DeWitt Katherine Miss
DeWitt Mary E. Mrs. b.
215 MacLaughlin Geo. J. Mr. & Mrs.
MacLaughlin Vinnie Mrs. b.
221 Eggleston George W. Mr. & Mrs.
Reed Anna C. Mrs.
227 Shoop William R. Mr. & Mrs.
233 Montgomery Wm. A. Mr. & Mrs.
Montgomery Edith Miss, b.
Montgomery Hannah L. Mrs. b.
Barrett Emily B. Mrs. b.
Warner Emily L. Mrs. b.
239 Havens Samuel M. lawyer
Havens Kittie M. Mrs. b.
Havens Raymond D. professor, b.
Havens Ruth M. Miss, b.
245 Gould Ella I. Miss
Gould James H. insurance
Strong Lydia D. Miss, b.
251 Fisher Charles F. Mr. & Mrs.
261 Hayner Norman C. Mr. & Mrs.
Williams Benjamin J. b.
265 Goodrich Nathan B. Mr. & Mrs.

Harvard St. crosses.

267 O'Grady J. M. E. Mr. & Mrs.
283 Vacant house
285 Decker George P. Mr. & Mrs.
287 Strong John H. Prof. & Mrs.
289 Solomon Samuel L. Mr. & Mrs.
Solomon Mark, b.
315 Raines Geo. R. Mr. & Mrs.
323 Brickner Max Mr. & Mrs.
325 Luescher Frederic R. Mr. & Mrs.
333 Whitbeck Lewis H. Mr. & Mrs.
Whitbeck Marie A. Miss, b.
345 Rauber John N. Mr. & Mrs.
369 Trimble Wm. J. Mr. & Mrs.

Left Side.

42 Durand John E. Mr. & Mrs.
50 Hoyt William E. Mr. & Mrs.
Hoyt Madeleine Miss, b.
Hoyt C. Wentworth, physician, b.
60 Poole Harry Otis Mr. & Mrs.
70 Winn Lucy M. Mrs.
Winn Herbert J. sec. b.
Winn Jennie L. Miss, b.
Winn Isabell C. Miss, b.
80 Wilder Geo. Mrs.
94 Little B. C. Mr. & Mrs.
110 Haverstick Frantz Mr. & Mrs.
112 David John Mr. & Mrs.
114 Hall Chas. C. Mr. & Mrs.

Park Ave. crosses.

140 Hoffman Julius C. Mr. & Mrs.
142 Guernsey Everett B. Mr. & Mrs.
144 Nichols William W. Mr. & Mrs.
Nichols Mary Mrs. b.
146 Crittenden Frank M. Mr. & Mrs.
150 Hollwedel Charles F. Mr. & Mrs.
152 Spencer Samuel B. Mr. & Mrs.
Spencer Leslie V. mech. engr. b.
160 Dinkelspiel Lena Mrs.
Dinkelspiel C. S. clothing, b.
Wallace David Mrs. b.
Dinkelspiel Minnie Miss, b.
162 Sparlin Ezra M. Prof. & Mrs.
Weil Max, salesman, b.
164 Swartout Norman Lee
Swartout Alice G. Miss, b.
Swartout E. Louise, Miss, b.
170 Hert Benedict S. Dr. & Mrs.
Hert Ednah L. Miss, b.
Hert Lilian F. Miss, b.
176 Vacant house

Thayer St. crosses.

194 Pye Julia Foote Mrs.
Pye Olive F. teacher, b.
202 Webb Walter F. Mr. & Mrs.
Webb Ruth Miss. b.
208 Hopkins Charles C. Mr. & Mrs.
Hopkins Ruth Miss, b.
Hopkins Henrietta Miss, b.
214 Knapp C. V. Mr. & Mrs.
222 Thompson G. Matthew Dr. & Mrs.
228 Benjamin S. M. Mr. & Mrs.
Benjamin Alfred E. b.
Benjamin Morris H. b.
Benjamin Fannie Miss. b.
Rich Benjamin Mr. & Mrs. b.
234 Vacant house
240 Atkinson James J. Mr. & Mrs.
248 Moser Clarence P. Mr. & Mrs.
254 VanBergh Fred'ck W. Mr. & Mrs.
VanBergh M. H. salesman, b.
266 Richards DeWitt M. Mr. & Mrs.

Harvard St. crosses.

282 Hartman Otto A. Mr. & Mrs.
284 Barnes Frederick W. Mr. & Mrs.
290 Nied Frank L. Mr. & Mrs.
300 Tillson Duncan Mr. & Mrs.
Tillson Margaret B. Miss, b.

Central Library of Rochester and Monroe County · City Directories Collection

304 Goldsmith Max Mr. & Mrs.
Goldsmith Sydney M. clothing, b.
Goldsmith Wm. M. clothing, b.
316 Jackling Wm. T. Mr. & Mrs.
320 Kirstein Henry E. Mr. & Mrs.
000 Hoffman J. C. Mr. & Mrs.
370 Dailey John F. Mr. & Mrs.
000 Castle Wilmot Mr. & Mrs.

WEYL, from 980 Joseph Ave., east, to 99 Baumann; ward 17.

Right Side.

1 Werner John, sawyer
3 Herman Barbara E. Mrs.
5 Eisenhauer Louis, tailor
Eisenhauer Joseph, cutter, b.
7 Kircher Christ, tailor
9 Gutzmer Frank, carpenter
11 Pirr Richard, tailor
13 Leschorn Louis, butcher
15 Evers John, filmmaker
Schalk John, miller
17 Seils Frank A. cigar maker
21 Horn Otto, laborer
23 Frank Charles, plumber
Czerniak Valentine, shoemaker, b.
25 Rippel Mary Mrs.
27 Mathis Philip J. cabinetmaker
29 Seiler Peter J. moulder
31 Duoba Anton, tailor
Schrader William, tailor
33 Kalmbach Louis, gardener
Chrzanowski John, tailor
35 Hutchinson Edward, laborer
Gilroy Victor, laborer
37 Wojnowski Mary, carpenter
Kargar John, painter
Zarenbeski Harry, carpenter
39 Adamus John, shoemaker
Bauer Karl, laborer
Novakowski Wladislaw, laborer

Left Side.

4 Schlegel Carl, machinist
6 Spook Ernest, tailor
8 Greutman Geo. carriagemaker
Greutman William, packer, b.
10 Ward James E. polisher
12 Salzer Jacob, shoemaker
14 Gawer Henry F. buffer
18 Goossen Mary Mrs.
Goossen James, carpenter, b.
Goossen Mabel, inspector, b.
20 Berndt Edward, laborer
22 Steigman Charles, tinsmith
26 Desens William, cigar maker
28 Parr John P. cutter
Parr Charles, shoefitter, b.
30 Shaw William, fireman
32 Los Edward, shoemaker
Lossowski Vincent, machinist
34 Houtenbrink Anthony, optician
36 Nycz George, machinist
38 Duoba Benedict, tailor
Novakowski Walter, carpenter
40 Naya John, carpenter
Koszalka Edward, machinist
42 Madison George, woodworker
44 Wogatzke Henry, woodworker
Herman William, plater

WEYRECH, from 4 Syracuse, north, to 19 Central Park; ward 16.

Right Side.

2 DiCesera Nicolo, laborer
DiCesera Francesco, laborer
DiCesera Michael, laborer
4 Vacant house
6 Amorosi Nicolo, laborer
Amorosi Alberto, laborer
8 Mancuso George, laborer
Misetta Pietro, laborer
10 Vitola Antonio, laborer
Vitola Giovannina Mrs. b.
12 Parise Carmine, laborer
Parise Antonio, laborer
Mondo Luigi, laborer
14 Barone Giuseppe, laborer
Cammarata Francesco, laborer
Palermo Salvatore, laborer

WHALIN, fr. 275 Averill Ave., south, to 360 Gregory; ward 13.

Right Side.

5 Hartwell Cora Mrs.
Hartwell William H. clerk, b.
7 DuBois Arthur L. driver
Haefner Joseph A. electrician
9 Schuster Clara Mrs.
11 Lauer Mary Mrs.
Lauer Mary A. stenographer, b.
Hilbert Frank carrier
13 Michels Mary Mrs.
Michels Peter A. printer, b.
Michels John N. printer, b.
Schamine Mathias, driver, b.
15 Rommel Christian, cigar mfr. h.
Orcutt Henry, laborer, h.
17 Heusinger Lawrence, painter
Lockhart Wm. G. bookbinder, b.
19 Peters Mathew, cartman
Peters Mathew, jr. cartman, b.
Peters Anthony C. cartman, b.
Peters Loretta B. Miss, b.

Left Side.

8 Farrell John W. operator
Doerner John L. woodworker, b.
Doerner John, shoemaker, b.
10 Zoller Joseph, miller
Doerner George, milk
12 Heberling Julia Mrs.
Heberling Gertrude, stenogr. b.
14 Moon George A. driver
16 Rahm William H. shoemaker
18 Drees William C. cutter

Central Library of Rochester and Monroe County · City Directories Collection

WHEELER PARK, from 367 Exchange, west; ward 3.

Right Side.

6 Fickweiler Edmund, printer
Fickweiler Fred, bartender, b.
Fickweiler Helen, cashier, b.

Left Side.

1 Honn Mary A. Mrs.
Honn Frank J. electrician, b.
Honn Marie E. teacher, b.
3 Sweeney Edward J. policeman
Walker Bertha Miss, b.
5 Myers George C. meter tester
7 Pink Thomas, painter
Pink George J. patternmaker, b.

WHITE, from 56 Cliff, west, to 224 Frank; ward 9.

Right Side.

2 Hale Squire R. teamster
4 Vacant house
6 Anson William C. plater
16 Marcella Guiseppe, helper
18 Viola Ralph R. driver
Demato Samuel, toolmaker
20 Rich Frank, foreman
r. Paskal & Mandell, milk
24 Behan Ella Miss
Behan Mary Miss, b.
Behan Catharine, clerk, b.

Lake Ave. crosses.

74 Rochester Distilling Co.—*See page* 980
Duffy Malt Whisky Co.
New York and Kentucky Co.
Warner's Safe Cure Co.
80 Rochester Distilling Co. shipping dept.
86 O'Dea Supply Co.
88 American Fruit Product Co.—*See page* 980
100 Brindley Frank T. Mr. & Mrs.
Brindley Frank A. clerk, b.
Bridges Frank, clerk, b.
Crellin Gertrude, milliner, b.
106 Holmes William H. nickel plater
Holmes F. N. mattressmkr. b.
Holmes W. Earl, buffer, b.
Holmes Lewis B. pressman, b.
Holmes Harold S. pressman, b.
Holmes M. Alice, stenographer, b.
Holmes J. Fred, machinist, b.
Holmes Margaret Mrs. b.
000 Home Baking Co. stable
120 Seel J. A. Co. stable
122 Clark Henry J. cutter
Farrell William, laborer
Wood Eugene E. carpenter
King Lucinda Mrs.
Taylor May Mrs.
Larned Mary Mrs.
Ryan Margaret Miss, b.
Franklin Gertrude A. Mrs.
126 Fredericks Merton C. laborer
130 Snyder Frederick, well driller
134 Gates Lloyd V. barnman

Left Side.

0 Rochester Ice Cream Co.'s garage
15 McCabe Alice Mrs.
17 Schranck Edward L. shipper
19 Hildebrandt Henry, feed store
21 Godwin George W. feathers
23 Davis Walter H. hackman
Kennedy Thomas, b.
25 Davis George H. truckman
Davis George F. electrician, b.
29 Perry Frank H. clerk
Lambert James G. bricklayer, b.
Lambert Marietta Miss, b.
33 Corcoran James W. restaurant
Holmes Bertha Mrs.
Maurer Myrtle, bookkeeper, b.

Lake Ave. crosses.

67 Cook Rose Mrs.
McArdle Mary Mrs. b.
69 Johnston Augustus, salesman
73 Cunerty Joseph, finisher
Sutherland William J. K. electrn.
Parrish Lena Mrs.
Clark John, clerk, b.
81 Howard Clayton, shoemaker
87 Randall Stephen W. Mrs.
Randall Burton E. driver, b.
Randall Frank W. grinder, b.
89 Reade Eliza S. Mrs.
Focht Daniel E. carpenter
95 Murray Mary Miss
Murray Louise Miss, b.
Murray John, stockkeeper, b.
99 Wallace David, packer
McKelvey George P. cutter, b.
McGoodwin Robert, machinist, b.
101 Clark William J. camera maker
Blackman Geo. K. cam. mkr. b.
Blackman William, carpenter, b.

WHITMORE, from 34 Mt. Vernon Avenue, southeast, to 265 Meigs; ward 13.

Right Side.

3 Winterkorn Emil C. clerk
5 Snell Catharine R. Mrs.
Snell Anna M. Miss, b.
Snell Bertha Miss, b.
7 Babst Edward W. cabinetmaker
Babst Carolena Mrs. b.
Eickert William, grinder
9 Walz Christian, jeweler
11 Mack Joseph, tailor
13 Yost John F. foreman
Yost Charles F. draughtsman, b.
15 Cleary Daniel, motorman
Lockhart William H. chauffeur, b.
Behn Minnie Miss, b.
17 McQuatters James D. painter
McQuatters Neva G. Miss, b.
19 Lathrop Erwin J. furnaces

Central Library of Rochester and Monroe County · City Directories Collection

Left Side.

2 Ritz Anthony, finisher
Ritz Edward, tailor
Ritz Anna Miss, b.
Quigley Gussie operator
Quigley Frances Miss, b.
4 Miles James H. teamster
Prevost George J. machinist
6 Gisel Alfred, blacksmith
Gisel Ernest, helper, b.
8 Heitz Melissa Mrs.
Heitz Wilbur F. shoemaker, b.
10 Weider Lawrence A. plumber
12 Schroeder John G. florist
14 Herringshaw Thomas, laborer
16 Price George E. painter
18 Briggs Edward A. woodworker
Turner Fredrika Mrs.
20 Crego Herbert, cement worker
Jordan Joseph, barber

WHITNEY, from 298 Wilder, north, to 415 Lyell Avenue; wards 20, 15.

Right Side.

2 Vacant house
4 Martin Minnie Mrs.
14 Wolz Mary T. Miss
20 Soehner William J. camera mkr.
24 Hochreiter John, blacksmith
Hochreiter Wm. J. machinist, b.
28 Wild Elizabeth Mrs.
Wild Frank J. presser, b.
Wild Joseph J. shoemaker, b.
Wild Anthony, shoemaker, b.

Campbell St. crosses.

58 Fox Charles H. casemaker
62 Didas George A. millwright
Didas Nicholas W. millwright, b.
00 Vacant shop
78 Zweigle Rosina M. Mrs.
Zweigle Carrie F. dressmaker, b.
Zweigle Charles, painter, b.
82 Fischer John G. cigar mkr. h.

Orange St. crosses.

116 Grab Caroline Mrs.
Beck Marcus, butcher, b.
120 Weiss Anna M. Mrs.
Freund Amelia C. cook, b.
Weiss Arthur F. bookkeeper, b.

Jay St. crosses.

168 Harris Benjamin F. photogr.
170 Scott William A. laborer
174 Burnett Nelson A. painter
180 Lighthouse Charles B. ironwkr.
184 McCarthy Fred J. shoemaker
McCarthy C. E. moulder, b.
McCarthy Fred E. bookkeeper, b.
188 Stiffler George A. manager
192 Bock Adam, tailor
196 Kennedy Mary A. Mrs.
Kennedy George, barber, b.
198 Schwab Charles A. grocer, h.

Smith St. crosses.

222 Ward Patrick T.
Ward George M. cutter, b.
226 Goggin John W. driver
232 Hanlon Michael, finisher
236 Daly Frank S. machinist
Weilert Edward, paperhanger, b.
r. Heagens James, cabinetmaker
240 Murray Thomas, plumber
244 Schoenweitz John N. carpenter
Schoenweitz Henry J. button-maker, b.
Schoenweitz John H. packer, b.
246 Frederick Joseph, laborer
252 Gallus Alfred W. ribbon maker
Gallus Jessie Mrs. dressmaker
254 VanHampker John, plumber

Lime St. crosses.

270 Voso Gaetano, grocer, h.
272 Cappiello Salvatore, shoemaker
276 Caroti Donato, laborer
280 Kane William, laborer
288 Felner Andrew, optician
298 Underwood Charles, laster
Underwood Chas. jr. operator, b.
300 McCarthy Henry, chairmaker
304 Horan Mary B. Mrs.
Horan William C. shoemaker, b.
Horan Martin, jr. shoemaker, b.
310-322 Miller Cabinet Co. furniture manufs.

N. Y. C. R. R. crosses.

348 Bolton A. J. Co. heel mfrs.
Rochester Top Lift Co.
r. North East Electric Co. auto supplies
Wood & Johnson Co. shoe mfrs.
O'Brien J. F. Shoe Co. shoe mfrs.
Morton & Son Co. shoe counters
Rochester Cutting Die Co.
358 Kahlemann Ernst C. chairmkr.
362 Malley James, insurance
Malley M. Upton, baker
Malley William, insurance, b.
366 Schire John C. policeman
372 Voegtle William C. shoemaker
376 Spoto Salvatore, laborer

Left Side.

15 Schieck Leo, shoemaker
19 Keating William J. collector
25 Hitzler William, machinist
29 Kennedy Thomas, laborer
Kennedy Thomas, jr. coremkr. b.
33 Braun George, presser

Campbell St. crosses.

59 Baumann Jacob C. tailor
71 Berg Jacob
Marshall Elizabeth D. Mrs.
77 Fornataro Pasquale, laborer
Strall Dominick, laborer, b.
81 Thon Gottlieb, shoemaker
Long Joseph, laborer

Orange St. crosses.

Central Library of Rochester and Monroe County · City Directories Collection

115 Lessord John A. shoemaker
Lessord Paul, plater, b.
Forest John, baker, b.
119 Groh Louis, blacksmith
Groh Emil, moulder, b.
125 Peters George, machinist

Jay St. crosses.

163 Attridge Ellen Mrs.
Attridge George W. tinsmith, b.
Attridge R. Leroy, clerk, b.
167 Smith Barbara Mrs.

Kondolf St. begins.

179 Weissensel Joseph, carpet layer
McBride Benjamin, driver
185 King Patrick, foreman
189 Watters W. Albert
Watters William A. finisher, b.
Myers Mary Mrs. b.
195 Osterhout David Z. driver
197 Whitney St. Market Co.

Smith St. crosses.

221 Schwab John, pump mfr. h.
225 Moore John H. limbmaker
229 Thomas Eli C. trunkmaker
000 Vacant house
235 Tiernan James, blacksmith
241 Sullivan Patrick, laborer
245 Bolger James C. hoseman
Bolger John J. shoemaker, b.
251 McEntee Catherine Mrs.
McEntee Vincent M. shoemkr. b.
McEntee Eugene J. bookkpr. b.
253 Boyer Emerson, machinist
257 Black Arthur G. coremaker
FitzMartin W. R. machinist, b.

Lime St. crosses.

269 Brethen Robert F. motorman
Brethen Thomas, driver, b.
273 Schuth William H. driver
275 Burr Barbara E. dressmaker
Burr Susan L. tailoress, b.
281 Vacant house
287 Wood Frank, machinist
293 Ehrstein Andrew, tailor, h.
299 O'Loughlin Patrick H. inspector
303 Hanna George L. motorman
Whitney Anna Mrs.
Butler Louisa Mrs. b.
309 VonDeben Henry H. W. cabinetmaker
VonDeben H. W. motorman, b.
315 Leien William
Leien Adelaide T. tailoress, b.
Leien Mary A. tailoress, b.

N. Y. C. R. R. crosses.

341 Aldieri Mary, grocer, h.
Aldieri Alfonso, laborer, b.
347 Brennan James
Brennan Roy, shipper, b.
Marshall Charles E. driver, b.

LaSalle St. begins.

359 Dillon Cosimo, laborer
365 Schubert John, tucker
371 Connors Michael, piano mover
377 Gilmore Edgar J. foreman

WHITTLESEY ALLEY, from 17 Frost Ave., west, to Snyder; ward 19.

Right Side.

Seward St. crosses.

000 Marshall Ollington, blacksmith

Reynolds St. crosses.

Jefferson Ave. crosses.

WIDMAN, from 29 Herman, north, to Cuba Place; wd. 8.

Right Side.

4 Greenhouse Samuel, cabinetmaker
6 Wandersee Henry, laborer
8 Wandtke Wilhelmina Mrs.
Wandtke Charles, tailor, b.
Wandtke George, shoemaker, b.
Wandtke Otto, machinist, b.
McBeth Charles G. laborer, b.
10 Perlman Max, pedler
Perlman Alex, tailor, b.
Perlman Isadore, tailor, b.
12 Glickman Julius, carpenter
Fix Morris, carpenter
Mayeski Antoni, laborer
14 Karweick John Mrs.
Karweick Frank W. fireman, b.
Karweick William, waiter, b.
Karweick Henry, presser, b.
Karweick Elizabeth, tailoress, b.
Karweick Tillie, tailoress, b.
16 Mender George, butcher
18 Frank Michael, tailor
Freedman Manuel, pedler, b.
Tanchilevitch Israel, pedler
20 Albrecht Theresa Mrs.
Albrecht Charles, huckster, b.
Albrecht Reinhold, grinder, b.
Albrecht Edward, woodworker, b.
Albrecht Otto, grinder, b.
22 Kadziola Stanley, grinder
r. Hoppe Augustina Mrs.
24 Karweick Charles, laborer
Karweick Herman F. optician, b.
Karweick Edward, clerk, b.
26 Levinson Israel tailor

Left Side.

3 Friedman Abraham, tailor
5 Brown Benjamin, tailor
7 Bloom William, carpenter, h.
Bieger Frederick, carpenter, h.
Bronski John, carpenter, h.
9 Kritzik Isaac, presser
11 Bolsor Philip, stovemounter
Neidlar Benjamin, tailor
13 Saperstein Morris, shoemaker
15 Class Benjamin, carpenter
17 Friedman Joseph, tailor
Dunsky Samuel, carpenter

Central Library of Rochester and Monroe County · City Directories Collection

21 Kiellach August H. optician
Kiellach Erich, camera maker, b.
Albrecht William, optician, b.
23 Greunke Hugo, machinist
25 Radomski Christian, laborer

Rauber St. ends.

00 Vacant house

WILCOX, fr. 705 Monroe Ave., south, to 100 Richard; ward 12.

Right Side.

23 Zeitler Mary Mrs.
Zeitler Olga Miss, b.
27 McGuire Hugh J. jr. lawyer
McGuire Hugh J. b.
29 Werner Gustav H. teamster
Glitch Mary Mrs. b.
33 O'Leary Margaret Mrs.
O'Leary John, jr. plumber, b.
O'Leary Jeremiah, machinist, b.
O'Leary Charles B. shipper, b.
Roach Elizabeth Mrs. b.
39 Loughney Michael H. inspector
Loughney Marie E. Miss, b.
45 Kneale Hanora Mrs.
Utzinger Conrad, machinist, b.
Forkell William, iceman, b.
49 French Edward L. laborer
French May J. laundress, b.
Damuth Florence M. Mrs. b.
53 Copp Peter F. gardener
Warren Albert, driver, b.
57 Sheldon John, waiter
Werner Arthur C. motorman
59 Parsons Lora M. Mrs.
Parsons Frank M. metal wkr. b.
61 Ritz George A. salesman
Ritz George A. jr. woodworker, b.
Ritz Robert, b.

Left Side.

22 Jones William C. engineer
Tessan Christian, b.
34 Schroeder Charles C. Mrs.
38 Werner Charles J. driver
42 Werner Louis, teamster
Werner Frank, driver, b.
Sydell James L. buttonmaker, b.
46 Williams Robert E. woodworker
52 McCaffrey William E. fireman
54 Tillmann William F. shoemaker
56 Sharrock Edmund M. clerk
Ryerss John E. gardener
68 Cotter William E. boots & shoes

WILDER, fr. 242 Brown, west, to 290 Colvin; wards 11, 20.

Right Side.

8 Vay Richard, saloon
12 Schlager Edward G. cigar maker
18 Lawrence Albert E. carver
24 Vacant house
28 Smith Gordon H. barber
Stein Charlotte, tailoress, b.

Romeyn St. ends.

Grape St. begins.

32 Hare David H. saloon
38 Bemish Edward, painter
40 Weber Christian, tailor, h.
Weber Joseph, tailor, b.
Weber Edward, cutter, b.
Weber Grace, dressmaker, b.
44 Wickman George W. grocer, h.
Riedmann Edward, tinsmith, h
48 Saperi Frank, grocer
Dangelo Giuseppe, laborer
50 Saperi Frank, grocer
58 Siener Frank, detective
Kenney Anna Mrs. b.
62 Little Charles, chief fire dept.
68 Thorne John H. sawyer
70 Ward Henry A. cashier
72 Goodman George W. pipecutter
Goodman Daniel, driver, b.
78 Spang Peter, salesman
Spang William, driver, b.
Jesserer William, chemist, b.
80 Altmann William F. bottler
82 Altmann William F. bottler

Walnut St. begins.

94 Isaac Margaret Mrs.
Isaac Joseph, patternmaker, b.
Isaac August, plater, b.
98 Phelps Henry, carpenter
104 Barker George A. clerk
106 Werner Nicholas J. buffer
108 Werner Catherine Mrs.
Werner Julius, lockmaker, b.
Werner Joseph M. upholsterer, b.
114 Hassenfratz Joseph, blacksmith
118 Flowers Clement, clerk
Flowers Cecil, camera maker, b.
Flowers Arthur C. trunkmkr. b.
120 Cooney Clinton L. bartender
124 Fortmiller Delia Mrs.
Herring Minnie Mrs. b.
126 Ehrenberg Edward, tinsmith
128 Goranson Ernest, engineer
130 Vacant house
136 Cook Thomas, driller
138 Cook Percy, confectionery, h.

Saxton St. crosses.

148 Prem John, tailor, h.
152 Piro Joseph M. polisher
154 Nolan Peter C. cutter
156 Bondi Joseph, shoemaker
162 Milligan William, steamfitter
Milligan William A. inspector, b.
Milligan Margaret, stenogr. b.
Milligan Hazel L. bookkeeper, b.
166 Guerinot Peter J. woodworker
Guerinot Fred. J. shoemaker, b.
170 Lowe Frank W. barber
172 Cooper Mary Mrs.
174 Fell August W. tailor

Central Library of Rochester and Monroe County · City Directories Collection

178 Whipple William J. manager
Mead Mariette Mrs. b.
184 Brayer John, stovemounter
188 Grupp Albertina Mrs.
194 Wollenhaupt Ernest
Grenner Conrad, b.
Schuchart Freda Miss, b.
r. Koehler Albert C. stovemounter
200 Ochs Charles C. grocer
208 Stone Henry T. pressman
Thon Freda Mrs.
212 Sauer Louis, storehouse
214 Lynch John E. painter
216 Sauer Louis, grocer, h.

Orchard St. crosses.

226 Powers George, camera maker
228 Chalmerson Fred, cabinetmaker
Chalmerson George, machinist, b.
232 Schoepper Charles O. machinist
234 Brice Elizabeth A. Mrs.
Brice Alice I. dressmaker, b.
238 Wischmeyer Edward J. cabinetmaker
Wischmeyer Albert C. finisher, b.
Wischmeyer Catherine M. cashier, b.
244 Deusing Edward, wagon mfr.
McGrady Frank P. A. grocer, b.
250 Reichenberger Wm. V. butcher
Reichenberger John, driver, b.
Reichenberger Mary, b.
Weins Frank M. painter
256 Wollenhaupt Ursula Mrs.
256 Hess Ernest, tailor
260 Thon Fred, tailor
Menno Herbert J. repairer, h.
264 Osborn William, camera mkr.
268 Lawrence William, stockkeeper
Baker William, cartman
272 Dietrich Edward J. shoemaker
276 Wolf Joseph, janitor
Wolf Charles M. driver, b.
Wolf Edward J. clerk, b.
282 Wolz William, cigar mfr. h.
Weingartner Edw. M. bookkpr. b.
286 Thasing Henry, insurance
290 Krauss Margaret Mrs. variety store, h.
294 Dept. Public Works District 3

Whitney St. begins.

308 Geyer Bernard G. cutter
310 Kraus Fred A. musician
Riley William, machinist
314 Bausch John
Bausch Joseph C. boxmaker, b.
Bausch George M. machinist, b.
320 Kleisley Charles A. upholsterer
326 Hoch John A. finisher
334 Dietrich Peter
Dietrich Joseph P. painter, b.
Dietrich Frank painter, b.
336 Nagel Fred, driver
338 Wenner Michael
Wenner Catharine, shoemaker, b.
342 Smith Albert J. shoemaker
348 Hilts Frank M. fireman
Williamson F. M. chauffeur, b.
352 Dentinger George M. cigarmkr.
358 Schuler John S. collector
362 Rohlin Kate C. Mrs.
Aspenleiter Joseph W. machinist
368 Wittman Fred, repairer

Child St. crosses.

384 Baker Samuel B. physician, office
Enright James, physician, office
390 Steinegger William
Steinegger Fredk. machinist. b.
Steinegger John, machinist, b.
396 Stoll Joseph, teamster
400 Bosche Edward, painter
406 Castner Otto W. foreman
412 Knight August, cabinetmaker
Knight Edward A. clerk, b.
Knight Alfred C. clerk, b.
Heisler Catherine Mrs.
Heisler Minnie, dressmaker, b.
000 Old Wilder St. Church
428 Schuchert August, painter
432 Haubner Wenzel, foreman
Haubner Josephine, dressmkr, b.
Haubner Henry, woodworker, b.
438 Rossenbach John C. stable, h.
442 Nicholson Frederick W. shoemkr.
Hendel Andrew, plumber
450 Piehler Andrew, publisher
Piehler Alois, insurance, b.
Piehler Joseph, driver, b.
Piehler Frank, clerk, b.
Balk Thomas, driver, b.

Left Side.

Tonawanda St. begins.

5 Vandewater Edmond P. cigars, h.
15 Renner George, engineer
Henry Arthur S. plumber, b.
17 Fritsch Joseph & Son, barbers
19 Haungs August G. saloon, h.
21 Vacant store
23 Pearce Loretta C. Mrs.
27 Pearce Loretta C. Mrs. grocer
31 Heim Frances Mrs.
White Lewis, watchman
37 Schaefer William G. cabinetmkr.
Schaefer Caroline, shoemaker, b.
Zimmer George, tailor, b.
Newman Margaret Mrs. b.
Newman William E. chairmkr. b.
41 Gardone John piano maker
Froman Frank B. shipper
49 Crouch J. J. lieut. fire dept.
51 Merz Mary S. Mrs.
Merz Gertrude A. bookkeeper, b.
Merz Grace E. music teacher, b.
Merz Catharine L. clerk, b.
57 Springer Herman R. furniture
59 Slattery Michael, camera maker
Tierney Mabel, stenographer, b.
61 Hogan John, coachman
65 Werner Margaret Mrs.
Werner Philip, upholsterer, b.
73 Zuern Christopher, saloon

Central Library of Rochester and Monroe County · City Directories Collection
House Directory supplement

79 Eble Anthony
Eble Julia Miss, b.
Eble Stella M. Miss, b.
85 Haungs Joseph, weaver
Weiss Jacob, cabinetmaker, b.
91 Weiss John, cooper
95 Lammel Charles G. policeman
103 Biedenbach Ferdinand, laborer
Biedenbach Clemence M. tiremkr.
Biedenbach Vincent H. camera maker, b.
107 Schuchardt Ernst, tailor
117 Kaiser Sophia H. Mrs.
Kaiser Sophia, clerk, b.
Jones William, printer, b.
Kaiser George W. b.
121 Bullinger George J. metal wkr.
123 Sullivan James, cartman
129 Luethy Charles J. ironworker
Brast Frank K. painter, b.
Siebert Charles, machinist
133 Vacant house
135 Vacant house
137 Vacant store

Saxton St. crosses.

149 Wagner William
Wagner Albert, teamster, b.
153 Russer Frances Mrs.
159 Ezzo Nicholas, machinist
Barend Anna Mrs.
165 Remish Barbara Miss
Remish Frank J. tinsmith, b.
169 Ehart Frank E. driver
173 Werner William E. cutter
177 Cronk William J. machinist
Manzing Morris, shoecutter
181 Weber George, tailor
187 Schrekenhofer Anton, butcher
191 Hafner Erhart, sawyer
Abel Arthur J. shoemaker, b.
197 Baumann Max, druggist
Baumann Pauline M. Miss, b.
199 Fuerst Felix, machinist
203 O'Connor Thomas H. moulder
207 Cullinan Matilda Mrs.
211 Dukelow R. W. elevatorman
215 May John C. saloon, h.

Orchard St. crosses.

225 Koop Henry A. painter
229 Voelkl Frank, paperhanger
235 Schick Joseph, jr. shoemaker
Schick Joseph, b.
241 Beisheim George H.
Beisheim Edward, shipper, b.
245 Hartel John A. shoemaker
243 Vogt Edward J. salesman
251 Voelkl Christian, shoemaker
Voelkl Charles J. tinsmith, b.
257 Young Joseph, laborer
261 Huck Edward, tinsmith
267 Brockway Herbert L. foreman
273 Converse Ernest, engineer
Scharet Amos O. engineer, b.
r. Oldfield William, laborer
277 Schmitt John A. painter
281 Dentinger Joseph, engineer
Dentinger Jas. draughtsman, b.
Scheiber August C. finisher, b.
285 Hoch Albert, optician
291 Vacant house
295 Zenkel John N. shoemaker
299 Drexelius Mary S. Mrs.
303 Brennan Thomas G. barber
309 Attridge Catherine Mrs.
313 Ruby Francis A. grocer
317 May Henry M. clerk
323 Krewer Michael, cement wlks. h.
329 Dietrich Frank, moulder
Dietrich Charles, driver, b.
333 Esse Joseph, cooper
339 Wagner H. Julius, laborer
345 Kearns Elizabeth Mrs.
Kearns Elmer J. machinist, b.
Kearns Gordon B. cutter, b.
349 Troy Julius, painter
353 Steimer Amandus
Steimer George, machinist, b.

Child St. crosses.

385 Phaler Louis, barber
Phaler Louis J. cashier, b.
Phaler Walter L. barber, b.
387 Hermann Oscar A. cutter
393 Holliday Caroline E. Mrs.
399 Huhn Frank, baker
Huhn Frank, jr. shipper, b.
Huhn Edward, tailor, b.
Huhn Henry, bridgebuilder, b.
405 Green Eliza Mrs.
Green Grace, bookkeeper, b.
411 Bardo Henry, camera maker
415 Schuler Jacob A. cigar mfr. h.
419 Lang Susan Mrs.
Lang Frank, shoemaker, b.
Lang Frederick J. secy. b.
Lang Raymond P. bookkeeper, b.
427 Renfrew Barbara Mrs.
Renfrew Robert, jeweler, b.
433 Toth Joseph, cabinetmaker
437 Chesebrough Anna E. Mrs.
443 Widner Clarence J. conductor
447 Ritzenthaler Bernard J. cutter

WILKINS, fr. 156 Remington, east, to 157 Carter; wards 17, 22.

Right Side.

21 Stohr George, foreman
25 Peiffer Frederick L. iron
31 Heiden John C. tailor
35 Keller Richard W. tailor
Keller Frederick, tailor, b.
41 Peiffer Charles W. foreman
43 Messel John, mason
45 Dumrese Frank W. woodworker
Dumrese Gustav F. finisher, b.
53 Trott Emil, baker
57 Schwind Charles, operator
65 Schulz John, electrician
67 Meyer Louis J. manager
Meyer Pernella Mrs. dressmkr. b.

Central Library of Rochester and Monroe County · City Directories Collection

73 Ross William
Mark Charles, laborer

Joseph Ave. crosses.

123 Bleile Anthony, clerk
125 Kasischke Frank, foreman
131 Lietzau Charles, carpenter
Lietzau Arthur, tailor, b.
Lietzau Reinhold, machinist, b.
137 Schultz Frank, machinist
Behrens Minnie Mrs.
143 Fuhrman Fred, mason
149 Velte Fred C. grinder

Maria St. ends.

185 Dehn Charles, carpenter
Streb Charles, cutter
Dehn Max, tailor
187 Mandel John, brewer, b.
Soulie Joseph, woodworker
191 Langschwager Charles, foreman
195 Schwonke Fred, tailor
Repp Lewis, cabinetmaker, b.
201 Gresens Wilhelmina Mrs.
Gresens William, driver, b.
Gresens Otto, driver, b.

Thomas St. ends.

253 Albrecht Charles, foreman
Albrecht William, filmmaker, b.
Richer Arthur H. cutter, b.
255 Breitenreiter Gustav, shoemaker
257 Northrup Leon E. carpenter
259 VonBuren Frank, jr. umbrella mfr.
259½ Wehner Charles A. tailor
Stanger Amelia Mrs. b.
261 Ulrich Jacob, brewer
Hubert Arthur, mason
265 Baumgartner Max, laborer
271 Ryan Jacob, engineer
277 Schulz Carl, wagon maker
Schulz William E. b.
Schulz Anna M. Miss, b.
Schulz Augusta, nurse, b.
281 Friedberg Rudolph F. finisher
Paschelke William, finisher, b.
301 Schipper John, laborer
Schipper Martha, tailoress, b.
Hess Lawrence, motorman, b.
305 Muhs Frank, motorman
307 Stoeck Charles, laborer
311 Wahl Michael, tailor
313 Horn Charles, carpenter
335 Joschka Augusta Mrs.
Joschka William, shoemaker, b.
Joschka Henry, heelmaker, b.
339 Vogt Charles, shoemaker
349 Usselmann Jacob H. machinist
Heintz Louisa L. tailoress, b.
351 Fleischauer Caroline Mrs.
Fleischauer William, lockmkr. b.
Fleischauer Charles, driver, b.
Fleischauer John, tailor, b.
353 Smith David, carpenter
355 Vacant house
357 Martin Peter, electrician
359 Dembs Michael, laborer

Hudson Ave. crosses.

North St. crosses.

Left Side.

20 Liese Frederick, plumber
Kohler Julius, camera maker, b.
24 Thran John, cooper
Howard Henry, piano maker, b.
26 Hopp Ernest H. screwcutter
30 Drews Eugene, tailor
36 Woehrlen Gustav A.
40 Seifert Louis, foreman
44 Pfeffer Fred. C. insurance
50 Gysel Edward P. policeman
Henn John, cabinetmaker
54 Kuchman Joseph, cutter
60 Genf Emil G. moulder
64 Magin George G. optician
66 Benz Samuel F. butcher
68 Schrandt Carl, engineer
78 Merkel William A. moulder

Joseph Ave. crosses.

118 Vacant house
122 Read Charles W. carpenter
126 Bieck Jacob J. driver
138 Schmanke Frank, tailor
142 Wenfield William, tailor
146 Lau Alvina Mrs.
Lau Reinhold, keeper, b.
Lau Johanna, tailoress, b.
152 Madison Martha Mrs.
Madison Emma, tailoress, b.
Madison Jennie, grinder, b.
Madison Martha, operator, b.
158 Schmid Lena Mrs.
Schmid Henry G. tailor, b.
164 DeSmith Christopher, janitor
DeSmith Arthur, machinist, b.
DeSmith Esther G. tailoress, b.
DeSmith Grace E. tailoress, b.
170 Kohlman William, laborer
Hildebrandt Edw. machinist, b.
Kohlman Emil, tailor, b.
Fox George C. machinist, b.
174 Seitz Edward, insurance
Selke Charles, farmer, b.
180 VanBuren Frank, teleph. mkr.
VanBuren Frank, jr. umbrella maker, b.
184 Conger George H. printer
186 Sahs William T. machinist
192 Kerbs Herman, carpenter
196 Toper Richard W. fireman
200 Keller Frederick, tailor, h.
226 Meisel Otto E. cigar manufr. h.
230 Tosch Albert, lithographer
234 Reske Albert F. polisher
240 LeFevre John A. brassworker
250 Hess William G. packer
Hess William, woodworker, b.
256 Schlicker Conrad, woodworker
260 Klein Louis, shoemaker

Central Library of Rochester and Monroe County · City Directories Collection
House Directory supplement

264 Weichbrodt Ernestina Mrs.
Weichbrodt Wm. A. jr. tailor, b.
Weichbrodt Louisa, tailoress, b.
Weichbrodt Wm. M. tailor b.
268 Fink George A. tailor
270 Engel Daniel, finisher
274 Gottschalk Louis, woodworker
282 Pallas William, polisher
286 Genalko Walter, machinist
290 Funk Michael, salesman
294 Breska Michael, tailor
Smith Charles, assembler
306 Pioch Carl F. teamster
334 Johnroe Alfred, engineer
338 Coe Albert E. receiver
Taylor Fred. M. coater, b.
342 Ruch Herman, laborer
Ruch Charles H. tinsmith, b.
346 Salzer George, finisher
Daitz George, shoemaker, b.
348 Roth Theresa Mrs.
Roth Mabel A. tailoress, b.
Roth Verena Miss, b.
360 Simonetti Lawrence, macaroni mfr.
362 Stanger Paul, shoemaker
370 Eilinger Fred'k R. chemist
374 Bussy Frank, laborer
376 Hinkley Fred M. teamster
380 Vacant house
382 Fricker Jacob, laborer

Hudson Ave. crosses.

North St. crosses.

WILLIAM, from 93 East Ave., southwest, to 100 Monroe Avenue; wards 4, 12.

Right Side.

00 Elim Tabernacle

Lawn St. ends.

49 Burns Walter A. salesman
Kent Edward, engineer
Brown James, hostler, b.
51 Noble Albert J. porter
Seymour Lucinda C. Mrs. clerk, b.
55 Binder Carrie Mrs.
Binder Julius Ray, clerk, b.
Binder Anna Louise Miss, b.
59 Binder Frank D. solderer
63 McPhillips Michael J. Mrs.
Maloney Frank, b.
67 Hardy Lewis, cutter
Nunnold Charles, grocer, b.

James St. ends.

79 Gagner Mabel Mrs. grocer

Court St. crosses.

105 Felker Edwin, toolmaker
Everett Frank E. buyer
Lazarus Edward, insurance
West Walter
Buckley F. C.
Trimmer Horace P. clerk
111 Pye Nellie Mrs.
Chapman Edna Miss, b.
Fennell Robert A. barber
Delmore Charles J. salesman
Buell Laura M. Mrs.
Swallow Alfred E. chauffeur
115 Vacant barn
117 Ittannaso Ross, janitor
Harvey George A. brakeman
123 Ritter Emma M. Mrs.
Hanson John H. steamfitter, b.
125 Kimpal Mary A. Mrs.
Kimpal Leonard G. Mr. & Mrs.
O'Brien John B. bottler, b.
129 Kimpal Charles N. assembler
133 Vogt Joseph, tile setter
Vogt Anna M. Miss, b.
135 Nier Charles, elevatorman
139 Jebsen Peter C. camera maker

George St. crosses.

151 Coulson George R. L. salesman
Coulson Jennie F. Mrs. music teacher, b.
Jones Eliza C. Mrs. b.
153 Selover Mary Mrs.
Selover Russell M. painter, b.
Selover Arden D. painter, b.
159 Potter Carrie E. Miss
Wilferth Wm. T. pressman, b.
Flint Earl, camera maker, b.
161 Traugott Frederick C. inspector
Stace George, electrician, b.
Gillis Harriet S. Mrs. b.
Bundy Sarah Miss, b.
Moyhan Jennie Miss, b.
165 Champaigne William, porter
169 Heveron Arthur J. candy maker
173 O'Keefe Daniel M. cutter
Taylor Helen Miss, b.
175 Lynd Michael P. packer
179 Bohrer Peter, jr. compositor
Bohrer George W. compositor, b.
Bohrer Herbert F. tile setter, b.
Bohrer Gertrude C. dressmkr. b.
Ruby Helen M. dressmaker, b.
185 Kennedy Edw. H. shoemaker
Kennedy John, finisher, b.
Kennedy Lottie Miss, b.
Kennedy Anna Miss, b.
Martin Nellie Mrs. b.
Ogilvy James, clerk, b.
189 Johnson Alice I. Mrs.
Johnson Clara J. bookkeeper, b.
Johnson Fred. W. chauffeur, b.
Johnson Evelyn J. teacher, b.
193 Schake John, salesman
Schake Clara M. stenographer b.
201 Smith Estella Mrs.
203 Roberts Hiram B. salesman
207 Traugott Fred. G. Mr. & Mrs.
Traugott Wm. K. plumber, b.
Traugott Clarence J. clerk, b.
Ryan John E. plater
Luke Lena V. labeler, b.
211 Henricus Robert L. furniture

Central Library of Rochester and Monroe County · City Directories Collection

213 Heit H. Miller, chauffeur
Shannon Michael E. carpenter
215 Dieter Theodore C. salesman
217 Griffiths John H. waiter
219 Palmer Katherine Mrs.
Bishop Charles L. carpenter, b.
Rose William E. barber, b.
Perry Mabel Mrs. b.
Vedder Chloe E. Mrs. b.
221 Kitchel Mercy Y. Mrs.
Kitchel Fred M. shoemaker, b.
Kitchel Frank M. shoemaker, b.

Otto Place ends.

Left Side.

Tallinger Alley begins.

20 Williamson John
Williamson Ida Miss, b.
24 Vacant house
26 Hedges Clarence E. Mr. & Mrs.
30 Lipscomb Edgar P. teacher
Curtice Florence E. teacher, b.
Amey Frank, electrician, b.
34 Renner George W. decorator
38 Stedman Elliston L. automobiles
40 Duffy Ellen J. Mrs.
Duffy Katherine E. Miss, b.
Duffy Mayme Miss, b.
42 Hayes James, coachman
Gray James, driver
46 Henderson George W. janitor
Munnerlyn Mary E. Mrs. b.
Henderson Bert, janitor, b.
48 Wallace Louis, porter
52 Kewin William J. Mr. & Mrs.
Kewin George S. steamfitter, b.
Kewin Benjamin, plumber, b.
Kewin William J. clerk, b.
54 Vanderbelt John A. Mr. & Mrs.
56 Sweeney William, helper
58 Demarest William H. Mr. & Mrs.
60 Wronker Adolph Mr. & Mrs.
Bell Clara, chiropodist, b.
64 Benedict Ann Mrs.
Benedict Ida A. Miss, b.
Kinnear Mary Mrs. b.
Murray Emily Mrs. b.
68 Bourbeau Peter C. Mr. & Mrs.
Finneran John, clerk, b.

Court St. crosses.

92 Ford Frank Mr. & Mrs.
Baker William K. Mr. & Mrs.
Austin Charles U. Mr. & Mrs.
Hadd Frederick C. barber
Stone Eliza Mrs. b.

Kenning Alley begins.

96 Mortimer Richard Mr. & Mrs.
98 Smith William Mr. & Mrs.
Wilmarth May Mrs.
102 Johnston Theodore N. carpenter
104 Leimgruber Edward A. bartender
Savard Hattie Miss, b.
Savard Hortense Miss, b.
106 Klippert Edward L. restaurant
Wegman Jules George, mach. b.
108 Hyatt Sidney C. salesman
Leimgruber Max E. clerk, b.
McGregor Charles, optician, b.
112 McGill Hugh, sewing machines
McGill Agnes A. clerk, b.
McGill M. Loretta, bookkpr. b.
Leimgruber Victoria Mrs.
114 St. Clair Lewis V.
118 McMahon Martin B. elevatormn.
McMahon John J. cutter
120 Freeman E. Arthur, driver
Freeman Lydia J. Mrs. b.
122 Mills Leighton M. secretary
124 Breitenstein Rose E. osteopath
Beardslee Henry F. painter
128 Taylor Harwood S. Mr. & Mrs.
Angevine Geo. O. accountant, b.
130 Holihan Katherine Mrs.
134 Vacant house
136 Minges Frederick W. musician
Schuhart Frances Mrs. b.
140 Bassett Ellen Mrs.
Beals Harriet Mrs. b.

George St. crosses.

150 Begue August C. barber
154 Wilson Robert J. clerk
Cook Emery, glassworker, b.
158 Jackson Henry F. laborer
162 Keeler George W. salesman
Haskins Myra Mrs. b.
164 Lester Milton A. carpenter
168 Kimmel Joseph P.
170 Geminder William J. G. mason
174 Powers John R. manager
Merrick Florence G. Mrs.
Cintron Louis B. correspondent
McKane William S. tobacconist
Couch John A. lawyer
Bauer Charles H. shoes
176 Davis Orion L. investigator
Clark C. C. Mrs.
Reinhardt Elmer W. musician
Toner James F. awning maker
Burr Helen E. Miss
Whitbank John M. tailor
Hall Grace Waldo, reporter
Coate Vernon L. lawyer
178 Scofield John E. salesman
Schuhart Charles C. real estate
Demler Arthur W. demonstrator
Knapp Elizabeth Mrs.
Knapp Fanny L. clerk, b.
Raymond Richard, driver
Morris Norman, stockkeeper
180 Geminder Christine Mrs.
Hahn Anna Miss
Dixon Helen Mrs.
Andrews Harry, painter, b.
Saxton Kathleen M. Mrs.
Jensen Frederick, carpenter
182 Wolff Morris, salesman
Morrison Elizabeth M. Miss
McCall Cora E. bookkeeper
Pickering Frederick H. salesman
Beattie John W.
Kinsky Anna I. bookkeeper
Kinsky Catherine, forewoman, b.

Central Library of Rochester and Monroe County · City Directories Collection

184 Payne Daniel, salesman
Sanborn Elizabeth Mrs.
Sanborn Mildred A. Miss, b.
VanAtta Albert I. engraver
Tubbs Sarah, clerk
Tubbs Bessie A. b.
Sunderland Vaughan, musician
Caulkins Ethel Miss
Pickwick Helen Miss, b.
Pickwick Teresa Miss, b.
188 Murphy John, baker
192 Greppin Elizabeth Mrs.
Greppin Joseph E. cutter, b.
Greppin John F. bartender, b.
Greppin Edward H. bartender, b.
Howard Catherine M. Mrs. b.
r. Johnson Walter E. painter
194 Brasser Jacob L. milk
Barth Alfred J. vulcanizer
202 Baker Martha L. Mrs.
Hammill Daniel Mr. & Mrs. b.
206 Horth Harry G. Mr. & Mrs.
Nevin Margaret Miss
210 Walker Wm. H. tinsmith
Kingsley Emma L. Mrs.
214 Line Isaac L. Mr. & Mrs.
218 Parker Eugene C. salesman
220 Tisdell William M. manager
224 Granger Julius C. salesman
Calhoun M. May Miss
228-230 Peck & Arnold, automobiles
230 Peck Frank W. Mr. & Mrs.

Heberling Alley begins.

238 Boyle Michael H. painter
Lusk Charlotte N. Miss

WILLOW, from 19 Aab, west, to 102 Santee; ward 10.

Right Side.

8 Krebs Edward T. trimmer
Phelan Jess, electrician, b.

WILLOWBANK PLACE, from 337 West Avenue, south, to 366 Troup; ward 11.

Right Side.

1 Powers David M. Mr. & Mrs.
Powers Edward G. student, b.
Powers Marie S. Miss, b.
2 Powers John Mr. & Mrs.
Powers Catherine E. Miss, b.
3 Miller Fred V. Mr. & Mrs.

WILMER, from 628 Monroe Avenue, north, to 83 Harper; ward 12.

Right Side.

4 McMillan Martin F. Mr. & Mrs.
Ineson Charles H. salesman, b.
Ineson Grace, clerk, b.

Wellesley St. begins.

14 Friederich Wm. M. Mr. & Mrs.
22 Gibbs Milton E. Mr. & Mrs.

Left Side.

1 Vincent Harold B. Mr. & Mrs.
3 Garson Abraham L. Mr. & Mrs.
August Moses, grocer, b.
August Herbert G. dispatcher, b.
August May Miss, b.
5 Ames Charles F. Mr. & Mrs.
7 Miller Charles F. Mr. & Mrs.
Miller Mary Mrs. b.
9 Lyons Jacob Mr. & Mrs.
11 Price Irving L. Mr. & Mrs.
13 Swanton John W. F. Mr. & Mrs.
Bell Thomas Mr. & Mrs. b.
15 Whitworth Eugene E. Mr. & Mrs.
Torry George H. Mrs. b.
17 Wolfert Veronica Mrs.
Wolfert John, insurance, b.
Wolfert Mary Miss, b.
Wolfert Anna Miss, b.
25 Bastian Frederick J. Mr. & Mrs.

WILMINGTON, from 84 Beaufort, east, to 193 Field; wd. 14.

Right Side.

00 Vacant house
35 Stephenson George, laborer
Stephenson Mary M. Miss, b.
Stephenson Ella E. stenogr. b.
Stephenson Geo. A. foreman, b.
43 Mosher Charles F. printer
47 Vacant house
63 Hensel Frank, milk
67 Lamport Franz W. cutter
71 Ehrne Adolph, baker
77 Engel L. A. Herman, salesman
89 Whittington James S. mason
91 Yaeger William A. bookkeeper
Vaisey Samuel jr. salesman
93 Mitchell James, clerk
95 Gillette Walter, mason
99 Geyer George E. supt.
Geyer Delbert G. bookkeeper, b.
103 Hayes John, porter

Left Side.

22 Carey George B. plumber
20 Tschiederer Frank, carver
24 McGrath Dennis D. policeman
30 Bailey George A. cabinetmaker
Bailey Lyman, engraver, b.
34 Knauf Andrew L. electrician
38 LaBuff George, machinist
44 Ballinger George, electrician
48 Ferge Peter, mason
52 Bailey Joseph F. pressman
62 Hoehn Edward G. plumber
66 Hamlin Henry L. salesman
70 Smith Bernard, shoe mfr.
VanValkenburg Elenore Mrs.
76 Evans Hammond P. special agt.
80 Henry Robert H. diemaker
00 Vacant house
90 Armstrong Thomas H. manager
94 Raymond F. LaRue, bookkeeper
98 Dutton Charles P. insurance
102 Loughborough Leroy R. assemblr.

Central Library of Rochester and Monroe County · City Directories Collection
House Directory supplement

112 Vacant house
114 Caley Burt T. stagehand
116 Cotter John
Cotter Ella E. Miss, b.
Cotter Carolyn E. Miss, b.

WILSON, fr. 276 Hudson Ave., east, to 591 North; wards 7, 8.

Right Side.

17 Whittaker Louis, tinsmith
19 Goldstein Louis, salesman
25 Cohen Emma tailoress
Cohen Ray, tailoress, b.
Cohen Esther, tailoress, b.
Kolko Abraham, tailors' trimngs.
Kappel Max, tailor
29 Ackerson Lansing, teamster
Rudolph Charles, teamster
Rabinowitz Nathan, conductor
35 Sibbink Sarah Mrs.
Becker Gustave barber
41 Gimple Michael, cabinetmaker
Gardner Harris, pedler
Rubin Louis, conductor
Rubin Meyer, salesman, b.
Shurr Harry, cutter
43 Girard Frank F. painter
47 Levinson Abraham, tailor
51 Mass Morris, tailor
Bernstein Louis, butcher
55 Greenleaf Benjamin, porter
Patterson Walter, bellboy
63 VanWuyckhuyse Adrian, tailor, h.
Ruckdeschel Ernestine Mrs. h.
Ruckdeschel Charles, cutter, b.
Ruckdeschel Ernestine, tailoress
Ruckdeschel Theresa, stenogr. b.
67 Schumacker Jacob, woodturner
Troy Margaret Miss
71 Gilligan Thomas M. musician
Veith Ray, painter, b.

Left Side.

24 Dugan Anthony, presser
26 Ciupik Joseph, laborer
30 Serafin Andrew, laborer
32 Shencup Sol. tailor
Bloom Golda Mrs. b.
36 Nigroski Max
38 Bachman Peter, real estate
Antoniak Antony, laborer
r. Kamola Bolestaw, laborer
44 Stricknitz Henry L. engineer
Moran Anna Mrs. b.
48 Luckhurst Edward J. finisher
Schiller Anna Mrs. b.
Pfenninger George b.
Luckhurst Norman, shoemaker, b.
56 Roesch Charles B. painter
60 Fladd Charles U. instructor
66 Levi Harry
Levi Louis, cutter, b.
Levi Abe, tailor, b.
r. Sims Ora J. shipper
70 Abramson Morris, confectionery
Abramson Ethel, clerk, b.
Tokarsky Harry, clerk
76 Miller William C. carpenter
80 Balke Anna Miss
Balke Christian, baker, b.
Balke Gustave, driver, b.
Balke Otto, baker, b.
Balke Ernest, barber, b.
Balke Herman, baker, b.
84 Goler Reuben, tailor
88 Fleishauer George, cutter

WINDSOR, fr. 468 Main East, north, to 131 University Avenue; ward 6.

Right Side.

4 Brook Fred. A. garage
8 Sampson William G. tackmaker
10 Brooks Anson G. solicitor
10½ Luther Charles W. Mr. & Mrs.
12 Seymour Nelson H. real estate
14 Mair George W. clerk
16 Turner Thomas L. machinist
20 Shelton Sarah Miss, teacher
LeFevre Samuel, asst. sec.
Moll Abraham, salesman, b.
22 Craig Harry J. waiter
Britton Norman M. lawyer, b.
24 Vincent William L. blacksmith
Vincent Florence E. bookkpr. b.
Vincent Fred L. tailor, b.
Vincent Minnie M. Miss, b.
Vincent Edward M. clerk, b.
26 Ketchum Arthur J. barber

Left Side.

5 Chudley Kate Mrs.
Chudley Edith M. stenogr. b.
Westlake May, clerk, b.
Merritt Harriet M. milliner, b.

Grove Pl. ends.

Selden St. ends.

17 Miller Elroy W. painter
Baker Celia R. dressmaker, b.
Miller Blanch N. stenographer, b.
Miller Edward R. clerk, b.
19 Koveleski Emanuel, organizer
Smith Jessie Miss
Hamlin Gertrude Miss, b.
Papas Peter, confectionery, b.
Papas Nicholas, confectionery, b.
21 Fullam Ardella A. Mrs.
Fullam Frank Mr. & Mrs. b.
Fullam Nathan S. real estate, b.
23 Rockefeller Edward, painter
Rockefeller Mae Miss, b.
Wilson Margaret M. Mrs. b.

WING PLACE, from 774 East Avenue, north, to N. Y. C. R. R.; ward 21.

Right Side.

1 Vacant house
3 Vacant house

Central Library of Rochester and Monroe County · City Directories Collection

WINTER, from 252 Caledonia Avenue, east and south, to 90 Clarissa; ward 3.

Right Side.

15 Tolster James J. mason
17 Eksten Peter, tailor

Plymouth Ave. crosses.

Left Side.

16 Biche Adelbert L. machinist
Baker Charles, stockkeeper, b.
20 Dons Henry N. chemist
24 Boufford Peter J. tinsmith
28 Atkinson Wiliam H. plumber
32 Bowles Richard, moulder
38 Walsh Mary Miss
Walsh Catherine Miss

Plymouth Ave. crosses.

61 Birkus Wm. J. laborer

WINTERROTH, from 602 Bay, north, to 1745 Clifford Avenue; ward 18.

Right Side.

18 Gears Charles F. pressman
34 Sehm Edward G. carpenter
Hermann John, b.
38 Murphy George D. carpenter
44 Grote William A. edge trimmer
46 Grote Lucy Mrs.
48 Verschage William, carpenter
60 Dawson Albert S. janitor
68 Schwartz William F. metal wkr.
Kessler Anthony, b.
00 Vacant house
00 Vacant house
82 Bauchle Frederick J. clerk
100 Burghardt Charles, laborer
Burghardt William J. b.
Burghardt William, bellman, b.
106 Fairchild Herman L. Prof.
112 Closser Peter, conductor
122 Perdue Fergus, engineer

Rocket St. crosses.

200 LaFontaine George F. supt.
224 Fenwick August A. laborer
Fenwick Theodore A. tailor, b.
Fenwick Frank H. laborer, b.
Fenwick Albert, laborer, b.

Left Side.

15 Lyons John, mason
Lyons John E. brakeman, b.
19 Luther Emil, baker
23 Pfeiffer William, tailor
Pfeiffer Harry, machinist, b.
27 Goodman William M. tailor
31 Uehlin Rosina Mrs.
Hoff Charles, laborer, b.
35 Hans Edward, watchman
Hans Charles, cigar maker, b.

Powers St. ends.

65 Gabriel Anthony B. policeman
00 Vacant house
00 Preston William, helper
105 Chaykowski Anthony, machinist
113 Moran David, electrician
123 Wirth Carl, machinist
125 Javet Charles J. plumber
129 Koop John F. painter
131 Reeser Arthur L. editor

Rocket St. crosses.

153 McCartney William, carpenter
000 Vacant house
179 Rathbun Walter E. toolmaker
191 Kreckman John, tinsmith
213 Sehm Charles, teamster
r. Glover Llewellyn P.
000 Vacant house
000 Vacant house

WINTHROP, fr. 118 East Ave., northeast, to 25 Charlotte; ward 6.

Right Side.

4 Chase Lewis, nurseryman
6 Hale Myra E. Mrs.
Jones Anna S. Mrs. b.
Hale Charles H. Mr. & Mrs. b.
8 DeLamater George H. carpenter
Fox Celia Miss, b.
Simmons George, stockkeeper, b.
Townsend Albert L. woodwkr. b.
Freeland Minnie L. Mrs. b.
12 VanWinkle George H. jeweler
VanWinkle Lloyd G. bookkpr. b.
VanWinkle Harry R. optician, b.
VanWinkle Verna L. Miss, b.
14 Robbins Luther, broker
16 Leach Hannah Mrs.
Hotchkiss James L. lawyer, b.
18 Ernisse William S. painter
20 Thiessen William M. Mr. & Mrs.
Stockin Elma R. Mrs.
Mellen Harry F. Mr. & Mrs.

Vine St. begins.

24 Wood Frank D. painter
26 Teare Nellie J. Miss
Trowell Edward J. conductor
30 McCauley Rose A. Mrs.
McCauley Frank J. bookkpr. b.
McCauley Rose Marie Miss, b.
32 Tyser Nathan, tailor
Tyser Louis, cutter, b.
Tyser Samuel, cutter, b.
34 Horton Bert W. barber
36 Adwen Frank J. painter

Left Side.

0 Mandery J. J. garage

Bell Alley ends.

9 Hatch Edgar J. salesman
9½ Weiner Leonard M. undertaker
11 Potter Martha C. Mrs.
Hill Thomas P. leather, b.
Driscoll James J. coal, b.
Jaferian Paul B. investments, b.

Central Library of Rochester and Monroe County · City Directories Collection

15 Schake Margaret Mrs.
Schake George H. market, b.
Schake Ella B. bookkeeper, b.
Schake Elizabeth C. mus. tchr. b.
Feader Maxwell, designer, b.
Williams Bessie, clerk, b.
17 Page C. Irving, real estate
Page Anna Miss
Spencer Frank B. artist
Spencer Ray G. stenographer, b.
Saunders Mandalie A. Mrs.
19 Dalrymple Asa C. Mr. & Mrs.
Dalrymple Evangeline F. Miss, b.
21 Higley Charles E. Mr. & Mrs.
Plant Henry M. b.
Bryant Charles W. shipper
Chittenden Sarah Mrs. b.
23 Hess Emma M. Miss
Hess Hattie D. Miss, b.
Gilbert Allyn T. Mr. & Mrs.
25 VanIngen John A. Mr. & Mrs.
Walker Albert C. bookseller, b.

WINTON ROAD NORTH, from 708 East Ave., north, across railroad to city line; ward 21.

Right Side.

16 Monks Thomas F. blacksmith
Monks James P. blacksmith, b.
Monks Richard, tinsmith, b.
20 Oliver James C. bookkeeper
26 Vacant house

R., S. & E. R. R. crosses.

46 Caley Mary G. Mrs.
Coleman George, janitor
Bradford Frank, confectionery
50 Caley Frank T. blacksmith
54 Smith Susan Mrs. confectry. h.
Squire Ralph C. stockkeeper, h.
r. Willink Henry, car repairer
r. Brandt Aloysius, conductor
r. Lunnin Margaret Mrs.
Lunnin Alice E. waiter, b.

Driveway to freight-house.

00 N. Y. C. R. R. station
American Express Co.
r. N. Y. C. freight-house

N. Y. C. R. R. crosses.

Fassett's Lane begins.

180 Vacant house
190 Potter William, sawmill

Blossom Road crosses.

246 Stegenga Andrew Rev. & Mrs.

Heather St. begins.

258 Hess Isaac, carpenter
268 Mühlbeyer John J. nurseryman
Mühlbeyer Frank G. shipper, b.
Mühlbeyer Louise, clerk, b.
286 Shay Frank, engineer

Balsam St. begins.

Woodland Pk. begins.

Juniper St. begins.

Left Side.

17 Caley John T. carriage maker
Caley William H. laundry, b.
Caley George A. trimmer, b.
Whitcraft Arthur, laundry, b.
00 School No. 1
39 Bradford Frank, confectionery
00 Brighton P. O.
Barnes Charles P. clerk in charge

R., S. & E. R. R. crosses.

61 Pease Robert, teamster
Costello John M. tester
r. Vacant house

Private way begins.

71 Shelmire James D. coal
Shelmire & Barnes, flour and feed

N. Y. C. R. R. crosses.

Blossom Road crosses.

239 Vogler Joseph, woodworker
245 Wage Henry Mrs.
Wage Willis H. chauffeur, b.
251 Eesley William, shoemaker
257 Hearn Garrett J. clerk
263 Horn Charles A. teamster
269 Farmen Abraham, oil
Farmen Raymond H. clerk, b.
Farmen Lillian A. Miss, b.
277 Johncox Fred C. foreman
Johncox Royal F. teacher, b.
285 Evans James
289 Franks Myron J. carrier
295 Ubbink John H. solicitor
301 Willink John, woodworker
305 Farmen Katherine Mrs.
Townsend James C. laborer
311 Farber Jacob, nurseryman
317 Johncox Albert E. nurseryman
Johncox Fred V. clerk, b.
323 Jones Abraham, laborer
327 Hallings Rocus
333 Balco William, nurseryman
339 DeBliek Herbert, shoemaker
361 Gleichauf William, gardener
365 Royal Eugene, cutter

Humboldt St. ends.

WINTON ROAD SOUTH, from 707 East Ave., south, across Erie Canal to city line; ward 21.

Right Side.

25 Walzer DeWitt, engineer

Erie Canal crosses.

Norris St. begins.

Central Library of Rochester and Monroe County · City Directories Collection

55 Williams Harris T. supt.
Roberts Fred C. floorwalker
65 DeMeyer Charles, helper
DeMeyer Sophia Mrs. b.
67 Bune Abram, painter
75 Turpin Arthur C. Mr. & Mrs.
Turpin Celia A. Mrs. b.
85 Malin Charles W. foreman
93 Malin William T. supt.
103 Perrin Hobart H. Mr. & Mrs.
109 Smith Edwin C. jr. Mr. & Mrs.
111 Smith Edwin C. Mr. & Mrs.

Left Side.

26 Norton Anna Mrs.
26½ Lazrovsky Isador, tailor, h.

Erie Canal crosses.

Hoyt Place begins.

42 Conolly William M.
58 Kirkpatrick Gilbert H. garage
80 Wahl Nicholas, teamster

Thorp St. begins.

WISTARIA, from 28 Juniper, north, to city line; ward 21.

WOLCOTT, from 5 Clarissa, south, to city line; ward 14.

Left Side.

4 Slattery Thomas J. fireman
6 Rees Harry F. builder
8 Bolton George W. carpenter
10 Vacant house
12 Allen Eugene, painter
14 Andrews James M. pressman
16 Vacant house
18 Faulkner Harley N. electrician
Faulkner Louis, carpenter, b.
00 Riverview Improvement Co. sand
00 Haynes George W. F. foreman
00 Olsen Charles, foreman

McLean St. ends.

00 Vezeina Nepoleon, laborer
Stearn Henry, laborer, b.

L. V. R. R. crosses.

Erie R. R. crosses.

404 Clark Frank P. foreman
000 Oak Hill Country Club

Elmwood Ave. crosses.

WOLFF, from 129 Warner, w., to the railroad; ward 15.

Right Side.

4 Bennett William, foreman
20 Morgan James E. motorman
Morgan Patrick, motorman, b.
30 Richard Joseph V. electrician
38 Glynn Mary Mrs.
Glynn William P. machinist, b.
Glynn Leona Miss, b.

Rogers Ave. crosses.

Left Side.

11 Brooks Ray S. carpenter
15 Rasberry William J. miller
19 Dolan John H. shoemaker
23 Spahn George
27 Ennis Arthur, fireman
33 McCaffery John Mrs.
Piehler William, machinist, b.
Grimard Leo P. cutter
37 Harrison William C. coater
Harrison Walter M. b.

Rogers Ave. crosses.

WOOD, fr. Kintz Place, northwest; ward 22.

Left Side.

3 Fox Fred, painter
5 Meeker Frank, driver
7 Schmitt John J. metal worker
9 Diehl Frank, driver

WOODBINE AVENUE, from 339 Chili Ave., south, to Arnett; ward 19.

Right Side.

1 Rankin A. Elizabeth Mrs.
Webber William F. Mr. & Mrs. b.
Donnelly Clarence A. b.
5 Benedict George F. Mr. & Mrs.
7 Burgess Francis R. Mr. & Mrs.
9 Rekers Garrett Mr. & Mrs.
11 Willey David L. Mr. & Mrs.
13 Stadler Herman Mr. & Mrs.
15 Fitch Robert L. Mr. & Mrs.
19 Kleisle Simon Mr. & Mrs.
23 Smith George O. Mr. & Mrs.
25 Schnorr Reinhard Mr. & Mrs.
31 Bruce James F. Mr. & Mrs.
Wehrung Henry, b.
33 Schelter George G. Mr. & Mrs.
35 Martin Mark M.
37 Thompson Sarah Mrs.
Mullen John D. helper, b.
00 Vacant house
00 Vacant house
43 Keefe John F. salesman
45 Hall Frederick N. designer
47 Thompson George R. Mr. & Mrs.
49 Payne Harvey S. carpenter
Payne Carl T. jeweler, b.
51 Ringwood Charles F. Mr. & Mrs.
53 Clark Thomas L. Mr. & Mrs.
55 Bailey Barbara Mrs.
Bailey Cora A. clerk, b.
57 Rebman John Mr. & Mrs.
Rebman Frank J. machinist, b.
Rebman Mollie Miss, b.
Owen Wilbur F. jr. drghtsman. b.
59 Ackley Daniel E. driver
00 Vacant house
65 Steinkamp Pauline I. Miss
Steinkamp Bertha E. Miss

Left Side.

2 Egloff Joseph M. supt.
4 Vacant house

Central Library of Rochester and Monroe County · City Directories Collection
House Directory supplement

6 Mutschler Henry G. Mr. & Mrs.
8 Vacant house
10 Callister William H. Mr. & Mrs.
12 Lutz Jacob J. woodworker
White Willard C. camera mkr. b.
14 Vacant house
16 White Raymond C. toolmaker
18 Mance Louis C. carpenter
Mance Arthur F. pressman, b.
Mance Amie W. pressman, b.
20 Attridge Robert J. shoemaker
Attridge Lillian M. Miss, b.
24 Warner Edward J. accountant
Warner Robert S. bookbinder, b.
28 Emmerich George A. tailor
32 McCann Patrick J. car repairer
36 Vacant house
38 Vacant house
40 Miller Charles, timekeeper
46 Onthank Fred E. clerk

Frost Ave. ends.

56 Woock Frank A. tailor
62 Townsend Charles L. Mr. & Mrs.
64 Tickell Helen Mrs.
Tickell John F. laundryman, b.
Tickell Martin H. clerk, b.
66 Eustace Thomas, car repairer
Eustace James A. cigars, b.
Eustace Elizabeth A. stenogr. b.

WOODBURY, from 8 Hanover, east, to 549 North; ward 7.

Right Side.

15 Karznec Joseph, laborer
21 Jacobs Henry C. bicycles
Ruf Libbie, tailoress, b.
29 Solwy Isadore, pedler
35 Olenberg Simon, shoemaker
Olenberg Andrew, mail clerk, b.
Olenberg Morris, tailor, b.
37 Jacobsohn Hyman, tailor
39 Malmen Harry, pedler
Igler Joseph, painter
Volk Samuel, carpenter
47 Bowman Thomas, tailor
Gildin Harry
Bordenstein Benjamin, operator
51 Goodman Lawrence, tailor
Jewett William, painter
Benwitz William, buffer
59 Vacant house
63 Levine Samuel, tailor
67 Sablowsky Hyman, tailor
Gradinger Israel, junk dealer
71 Scwez John, laborer
75 Baker Charles, laborer
77 Cohen Max & Bro. storehouse
81 Cohen Max & Bro. junk

Hudson Ave. crosses.

115 Feinstone Hyman, second-hand store
Levin Morris, tailor, b.
Hockenjos Joseph, fireman, b.
Steller Joseph, lithographer, b.
119 Mullen Patrick, engineer
Mullen Loretta, stenogr. b.
123 Robfogel Hyman, tailor
Tokarsky Barney, tailor
127 Howe Thomas
Howe James Laragy, clerk; b.
131 Friedman Barnet, tailors' trimmings, h.
135 Glickman Abraham
Marks Isaac, tailor
139 Meyer Abraham, cutter
Lishkofski Frank, tailor
145 Abramson Joseph, coal, h.
Feier Harry, carpenter, h.
r. Javit Rudolph, carriage maker
149 Maloney Michael J.
Maloney Thomas, pressman, b.
Maloney James F. shipper, b.
Slattery Bridget Mrs. b.
155 Starsky Lesser, tailor
Eichen Joseph, tailor
159 Ayette Victor, shoemaker

Left Side.

14 Goldstein Meyer, tailor
Roxin Jacob, shoemaker
22 Bernbaum Isaac, tailor
Shuman Abraham, tailor
28 Pfitsch Julius J. plumber
34 Nather August, packer
42 Cohen Jacob, carpenter
Rosenberg Hyman, carpenter
44 Rochkofsky Elias, tailor
Brown Solomon, tailor
Pottles Benjamin, pedler
Wiener Jacob, tailor
48 Sesannik Frank, laborer
54 Albert Nathan, tailor
r. Larlofki Frank, helper
60 Levinson Max, optician
66 Relyea Elizabeth Mrs.
72 Kramer Mendel, presser
74 Lefler Anna Mrs.
Lefler Edward, cleaner, b.
78 Cohen Nathan, junk

Hudson Ave. crosses.

116 Gustke William F. laborer
Gustke William F. jr. camera maker, b.
120 Feather Michael, buffer
124 Klein Samuel, tailor
130 Gessen Abraham, carpenter
136 Marthage Frank, musician
140 Weitzel Adam, engineer
Weitzel Irwin E. machinist, b.
Weitzel Irene R. Miss, b.
148 Traugott George, mason
Traugott Julius, mason, b.
Johnson Ella, clerk
152 Koslofsky Simon, tailor
Koslofsky Simon, jr. printer, b.
156 Fitzpatrick Margaret Mrs.
Fitzpatrick Thos. tobacco wkr. b.
Fitzpatrick Michael, painter, b.
Fitzpatrick Mary, dressmkr. b.
Fitzpatrick Marg't dressmkr. b.
Simons Jennie, clerk, b.
Simons Arthur A. clerk, b.

Central Library of Rochester and Monroe County · City Directories Collection

160 Lipsky Jacob, butcher
Lipsky Archie, butcher, b.
Lipsky Julius, engineer, b.
166 Cohen Isadore, tailor
Lederman Samuel, tailor
170 Werner Otto, helper
Werner George, lithographer, b.
Werner John, lithographer, b.
Meyer Charles, mason, b.
176 Riwkin Barnet, bookkeeper
180 Snyder Frank J. blacksmith
184 Weik Bros. grocers, h.

WOODEN, from 169 Clifton, south, to 566 Frost Ave., wards 11, 19.

Right Side.

1 Sawdon William E. laborer
Sawdon Jennie M. C. domestic, b.
25 Green Arthur, thermometer mkr.
27 Swan Chester J. clerk
33 Quincey Bert, painter
37 Rothenbuecher Nicholas, huckster
Rothenbuecher Conrad, camera maker, b.
41 Pearce Richard D. cutter
45 Heaney James H. shoemaker
Pidgeon William, polisher, b.
51 Prill Elizabeth C. Mrs.
Prill Irene, glassblower, b.
Prill Edna M. forewoman, b.
55 Bennett Frank, machinist
Morse Burton, painter, b.
59 Marshall James, camera maker

Wooden Place begins.

69 Tytler John L. boilermaker
71 Tappin Edward A. wireworker
73 Brown John, laborer

Bronson Ave. crosses.

145 Haitz Charles, laborer
153 Ruddy Owen L. salesman
Ruddy Mae M. shoemaker, b.
Ruddy Anna M. clerk, b.
157 Waite William
Waite William, jr. flagman, b.
Waite Frederick, shoemaker, b.
161 Quirk Harry J. timekeeper
Wadsworth Mary Mrs.
165 Fowley Erwin J. shoemaker
171 Steegar Emma L. Mrs.
173 Wooden Emeline T. teacher
Wooden Leonora, teacher, b.
185 Jeffries Alfred, milkman
Versprella Jane W. Mrs. b.
Scott Robert E. machinist
191 Dingman Eliza Mrs.
Dingman Maria, bookkpr. b.
195 Bohlman Gottlieb, laborer
Bohlman Norman G. driver, b.
Bohlman Lena A. fringemkr. b.
201 Streeter Edw. H. cartman
Streeter Edward H. jr. driver, b.
Streeter Helen R. Miss, b.
205 Freehauf William H. machinist

Left Side.

6 Madden Leo M. grocer
10 Slocum John H. foreman
14 Nicholson William, painter
Oster Agnes C. Mrs. b.
18 Murphy Ira L. carpenter
Caudle Ida M. boxmaker, b.
24 Briar Henry, laborer
Briar William H. blacksmith, b.
28 Ferris Emory B. salesman
32 Albro Leonard D. engineer
36 Betts William, shoemaker
Preston Joseph C. electrician, b.
Carbonneau Lillian, telephoner, b.
Carbonneau John, clerk, b.
40 Cowan Charles, driver
46 Patterson Richard H. carpenter
48 Tytler George A. boilermaker

Penn St. ends.

60 Strickland Ruric H. chauf. exmnr.
Strickland Geo. H. chauffeur, b.
64 Roach Thomas, machinist
Roach Arthur H. machinist, b.
Roach Jennie M. shoemaker, b.
68 Stout Ray, mason
Timmerman John, car cleaner
70 Huber Theodore, machinist
Green Frances, shoemaker, b.
Huber Theodore R. electrician, b.
74 Collins Patrick J. Mrs.
Collins Margaret E. shoemaker, b.
Collins Florence L. clerk, b.
Collins Cecelia, shoemaker, b.
Collins Catherine, shoemaker, b.

Bronson Ave. crosses.

90 Adamsdale Alfred, cutter
92 Steegar Clarence, pressfeeder
94 Vacant house
96 Schriever John, moulder
98 Beach Jasper, laborer
100 Smith Robert, driver
102 Ruby Henrietta Mrs.
104 Johnson Fred A. cooper
106 Meyers Tony, yardman
108 Vacant house
110 Garrison Julius, laborer
112 Lecke Peter, laborer
116 Woolford Benjamin, wireworker
120 Cooksley Charles J. paperhanger
126 Volk Mary B. Mrs.
Harmon John H. laborer, b.

Cady St. ends.

132 Sickels Harriet M. Mrs.
Janes Thomas W. carpenter
136 Cummings Dennis W. laborer
138 Hall James, moulder
142 May Justus F. jr. lockmaker
144 Pulver Burton C. driver
148 Stein B. Henry, winder
152 Heberger George M. machinist

Central Library of Rochester and Monroe County · City Directories Collection

WOODEN PLACE, from 67 Wooden, west; ward 11.

Left Side.

2 Gallipo Charles, mason
Gallipo Charles W. woodwkr. b.
Gallipo Louis H. laborer, b.
4 Roche William J. driver

WOODFORD, from 12 Harris, east, to 113 Conkey Avenue; ward 17.

Right Side.

1 Gordon Mary Mrs.
Gordon James F. telegrapher, b.
Gordon George B. carpenter, b.
Gordon Maude C. teacher, b.
5 Beuckman Theodore C. chemist
7 Blum Ernst, collector
Blum Rudolph H. polisher, b.
9 Stehle Wilhelmina Mrs.
11 Schardt John H. lithographer
13 Stierly Edward R. lensmaker
15 Behringer Julius, tailor
17 Bauer Fred, tile setter
Luedecke Albert, shoemaker, b.
Meyer Joseph, driver, b.
19 Krieger August, shoemaker

Left Side.

4 Suhr Edward H. gasmaker
6 Eiseman John, machinist
Butz William, flagman, b.
8 Osewald Fred P. laborer
Steffler Christina Mrs.
Osewald John F. barber, b.
10 Cowles Charles H. moulder
12 Lattin Edward E. lineman
14 Geitner Emil P. grinder
Geitner Alexander L. machinist, b.
Geitner Edward C. machinist, b.
16 Beach Jennie Mrs.
Beach Charles W. expressman, b.
Beach Grace J. dressmaker, b.
Heckman Henry M. foreman
18 Barber Mary Mrs.
Beck Daniel, laborer

WOODLAND PARK, from 330 Winton Road North, east, to Arbordale Avenue; ward 21.

WOODLAWN, fr. 481 Monroe Ave., southwest; ward 12.

Right Side.

3 Michaels Henrietta Mrs.
Michaels Alfred, presser, b.
Michaels Mark, cutter, b.
Michaels Harry, forester, b.
5 Marvin Lucinda A. Mrs.
Young Charles, gardener
7 Woodhead Harrison, stockkeeper
9 Brown Harry, driver
11 Stunrod Harry H. machinist
11½ Korts Andrew, milk
13 Foster Clyde G. engineer
Smail Charles R. bookkeeper, b.
15 Bond John E. Mrs. painter
Bond Ella M. Miss, b.
17 Ahearn Johanna Mrs.
Ahearn Mary, milliner, b.
Ahearn Anastatia, dressmaker, b.
Ahearn Agnes, dressmaker, b.
17½ Keyser Frank A. painter
19 O'Leary Samuel F. clerk
19½ Howlett George M. janitor
Wermuth Frank, machinist, b.
21 Slattery Edward P. shoemaker
23 Rogers George W. inspector

Left Side.

4 Ryan Mary Mrs.
Ryan Nellie Miss, b.
Ryan Sarah Miss, b.
Allen Peter A. chauffeur
6 Duquette John E. painter
8 Laurent Paul Prof. & Mrs.
Gordon Mary A. Mrs.
Fogarty William R. telephone maker, b.
10 Baker George J. carpenter
Lawton James, coachman
Hieb Jacob, barber
12 Randolph George W. cooper
Randolph George R. machinist, b.
14 Gugelman Elizabeth Mrs.
Gugelman J. Alice, missionary, b.
Gugelman Ethel F. clerk, b.
Cornell Cora L. Mrs. b.
16 Webster Alexander C. shipper
Webster Robert K. helper, b.
18 McCraley Homer G. cartman
Cronk May L. Mrs. b.
20 Cross Matthew J. oiler
Cross Julia A. operator, b.
22 Schutte Victor, carpenter

WOODWARD, from 378 North, southeast, to 179 North Union; ward 16.

Right Side.

5 Sullivan Michael, laborer
Hart William, packer
7 Ratt Henry, carpenter
9 VanTassel Harry, oiler

Grauwiller St. ends.

11 Louth George B. collector
17 Ainsworth Cora Mrs.
19 Mangold Marie A. Mrs.
Mangold Minnie Miss, b.
Mangold Lillian, cashier, b.
Mangold Charles, driver, b.
21 Tartaglia Frank, agent
Culotta Frank, fruit
23 Sauer John, baker
25 Ragan William, driver
27 Daggata Rosario, laborer
29 Feldman Meyer, shoes
Feldman Ben, tailor, b.
Feldman Abraham, tailor, b.
Feldman Moses, b.

McFarlin St. ends.

Central Library of Rochester and Monroe County · City Directories Collection
House Directory supplement

35 Weaver Andrew, driver
Weaver Louis A. machinist, b.
37 Heaven William G. driver
39 Martin William, bridgetender
Martin Laura, clerk, b.
41 Mitchell Ellen Mrs.
Ligman John E. baker, b.
Farrell Eleanor Mrs. b.
43 Boddy Margaret Mrs.
Boddy Alfred H. inspector, b.
45 Hatch Eugene, bartender
Doyle Mary Mrs.
Quinlan Mary, clerk, b.
47 Hamm Charles J. car repairer
49 Reinhardt William, shoemaker
51 Vacant house
51½ Cassel Moses, bookbinder
53 Allen Morris, examiner
Sutherland William, clerk
Crawford George, woodworker, b.
r. Duncan John, blacksmith
Duncan Edward, polisher, b.
55 VanLul Leon, carver
Claeys Jules, chairmaker
57 Hitchcock Franklin A. butcher
r. Snyder William, button maker
59 Ruffley Frederick J. tailor, h.
61 Holliger Rudolph
Holliger George E. repairer, b.
63 Allen George H.
Allen Emma D. Miss, b.
65 Miller Anthony, machinist
67 Arnold Frank J. cartman
Joergensen Ada Mrs. b.
Evans Mary L. Mrs. b.
69 Glavey Mary Mrs.
Glavey Catherine E. Miss, b.
r. Duncan Walter, finisher
71 Messner Anna, tailoress
Messner Emma, tailoress, b.
Baker Frank, lithographer
73 McHugh Owen, lineman
75 Ritz Andrew A. painter, h.
77 Mezger John B. treas.
Mezger Almer, packer, b.
Mezger Bernhard, packer, b.
79 DeRoller Joseph V. cartman
r. Condon William, carpenter
81 DeRoller George A. electrician

Scio St. crosses.

Carrier Alley crosses.

95 Ryan Edward J. Mr. & Mrs.
97 Bohrer William G. Mr. & Mrs.
Sours Sophia S. Mrs. b.
99 Dukelow Fanny J. Miss
Dukelow Elizabeth A. Miss, b.
Dukelow Mary E. Miss, b.
101 Giesen Hermann Rev. & Mrs.
103 Henner Albert E. Mrs.
Corris George S. Mr. & Mrs.
105 Crowley Charles H. Mr. & Mrs.
109 Peacock George W. produce
Peacock Theodore, driver, b.
111 Goldstein Samuel, clothing
113 Zimmer Henry A. Mr. & Mrs.
115 Kaiser Frank B. Rev. & Mrs.
117 Oster Charles W. Mr. & Mrs.
119 Klein Michael Rev. & Mrs.
121 August Jacob Mr. & Mrs.
August Leo, clothier, b.
August David, salesman, b.
123 Hebing George W. Mr. & Mrs.
Steele Vera Mrs. b.
Robbins Marshall C. Mr. & Mrs.
125 Zinsmeister C. Oliver, physician
Zinsmeister Louisa Mrs. b.
127 Parker Albertina L. Mrs.
Short Vashti Mrs. b.
Tischer Jacob T. hoseman
129 Cullen John J. fireman
Zimber Charles J. fireman
131 Weckesser Louis Mr. & Mrs.
Bieck Margaret Mrs. b.
133 Schreck Adolph G. Mr. & Mrs.
Schreck Mary F. Miss, b.
135 Hart Henry H. Mr. & Mrs.
Hart Anna M. Miss, b.
Hart Theresa J. Miss, b.

Lays Alley crosses.

139 Srenco Henry Mr. & Mrs.

Left Side.

Baker's Lane begins.

10 Cowan John D. polisher
12 Wandle William A. driver
14 Hunt Esther Mrs.
Gosnell Harry, b.
16 Wuthrich Gottlieb, butcher
18 Osborne James N. engineer
r. Emens William H. carpenter
20 Barrett Lillian I. Mrs.
Opperman John M. motorman, b.
Cook Charles M. conductor, b.
22 Vacant house
r. Kindler William F. tailor
24 Tiefel George, shoemaker
26 Romano Salvatore C. physician
28 White John T. machinist
28½ Moore William E. canvasser
30 Cappellino Francesco, presser
32 Vacant house
34 Chauncey Elizabeth Mrs.
Chauncey Fred. H. carpenter, b.
Chauncey Minnie F. bookkpr. b.
36 O'Connell Daniel, flagman
38 Baxter John, clerk
40 Sanders Maria Mrs.
Sanders Sarah A. Miss, b.
Sanders Catherine A. Miss, b.
Sanders Hannah M. Miss, b.

Finney St. begins.

44 Whitley Thomas, laborer
Whitley Eurettah Mrs. dressmkr.
46 Deininger Christina Mrs.
Deininger Henry, baker, b.
Deininger Louis, baker, b.
50 Hynes Mary A. Mrs.
Hynes William F. cutter, b.

Central Library of Rochester and Monroe County · City Directories Collection

52 Ritz Michael G. conductor
Guldenschuh Wm. brakeman, b.
54 Ernst William, machinist
Howes William, machinist, b.
56 Tillson Margaret Mrs.
McDougall Mary Miss, b.
56½ Kauffman Samuel, tailor
58 Ashley Joseph
Ashley Elsie Miss, b.
Ashley Jessie Miss, b.
58½ Edwards Elizabeth A. Mrs.
Edwards Francis G. cutter, b.
Edwards Emily B. dressmaker, b.
Edwards Louise M. teacher, b.
60 Slattery Joseph, fireman
62 Zipfel Joseph C. milk
Pascalar Leo, button maker
64 Fuller Floyd, electrician
66 Meisenzahl Frank, bartender
r. DiCarlo Serafino, shoemaker
Almensberger John, button maker
68 Perrin William H. surveyor
70 Franklin Margaret E. Mrs.
72 Smith Frederick J. collector
Bown William E. b.
74 Messerschmid Charles, shoemaker
76 Hauck Erwin, finisher
Hull Charles, driver
78 Hillengas Adam, elevatorman
Hillengas George, cutter
82 McDowell Charles H. pressman
Schneider Catherine Mrs.
Hirsch Mary Mrs.
Hirsch Julia A. dressmaker, b.
r. Rogers Mary Mrs.
Rogers Leona Miss, b.
84 Harris Herbert S. baggageman

Scio St. crosses.

86 Dailey M. E. Mrs.
Forman Bertha Mrs. b.
88 Bareham Harry J. plumber
90 Bareham Ellen M. Mrs.
Bareham Lola J. Miss, b.
92 Consler Joseph, stockkeeper
94 Herendeen Emma J. Mrs.
Herendeen Caroline, nurse, b.
Herendeen Warren E. clerk, b.

Carrier Alley crosses.

96 Young Richard T. bldg. mover, b.
Young Elizabeth Mrs. h.
Young Joseph, building mover, b.
Young Clifford, cutter, b.
98 Esson Louis A. editor
Esson Effie H. teacher, b.
100 Stoll Henry, foreman
Stoll William H. machinist, b.
Stoll J. Carl, draughtsman, b.
102 Hartung Charles W. Mr. & Mrs.
Hartung Fred, manager, b.
104 Farber John F. Mr. & Mrs.
Rudman Elizabeth Mrs. b.
106 Burns J. Burt, tea, etc.
Burns Edwin C. tobacconist, b.
108 Burns William C. grocer
Parrish H. Fred. inspector, b.
110 Consler Margaret Mrs.
Jacobs Benjamin H. clothing
112 Hurvitz Michael, jeweler
Winslow Hicks H. mason
114 Lovall David D. tailor
Ott Charles, baker
116 Taylor Samuel, buyer
Higginson William G. cutter
118 Krautwurst John, tailor
120 Deisenroth Valentine, foreman
122 Allaun Abram, designer
124 Ford William J. Mr. & Mrs.
124½ Alt Charles C. Mr. & Mrs.
Alt Arthur C. clerk, b.
Alt Florence E. Miss, b.
126 Lane George A. carriage maker
Bicknell Charlotte A. Mrs. b.
128 Stupp Charles F. Mr. & Mrs.
130 Miller Mollie Mrs.
Grim John J. clerk
132 Rykenboer Anna Mrs.
Rykenboer Carrie, dressmakr. b.
Rykenboer Elizabeth, stenogr. b.
Rykenboer Frank, jr. plumber
r. Heyman Harry, conductor
134 Sweeney Catherine J. Mrs.
Mannion Patrick F. buyer, b.

Lays Alley crosses.

136 McCrory Thomas J. machinist
McCrory Thomas R. clerk, b.
138 Swartz Chas. L. men's frnishngs.

WRAY'S ALLEY, from 6 Gorham, n., to 3 Hart; wd. 5.

WREN, from 628 Lexington Avenue, north, to Lake View Park; ward 10.

Right Side.

2 Perkins Herbert W. laborer
Perkins Bertram J. painter, b.
4 Duemmel Albert, teamster
6 Chatterton Walter B. finisher
8 Kreiger William M. filmmaker
Kreiger Charles R. driver, b.
Kreiger George E. cigar maker, b.
10 Moody David, carpenter
14 Herman Charles, cabinetmaker
16 Young Lamont, engineer

Driving Park Ave. crosses.

WRIGHT, from 67 Child, west, to 144 Colvin; ward 20.

Right Side.

12 Monroe Co. Oil Co.

Left Side.

23 Findley Mary Mrs.
Findley Elwood, enginer, b.
29 Falk Gottlob, oil
33 Binsack Joseph, mason
39 Haitz Frank, stovemounter
Haitz Gustave, brakeman, b.
Haitz William, b.
Haitz Joseph F. student, b.

Central Library of Rochester and Monroe County · City Directories Collection

45 Vogt Mary Mrs.
47 Pavelsky Michael, laborer
r. Vacant house
49 Kobs Charles W. F. laborer
55 Joel Isador J. driver
61 Hayes Maurice, sawyer

WYOMING, from 241 Bronson Ave., south, to Cady; wd. 19.

Right Side.

1 Every Ernest O. machinist
3 Burke William, mason
5 Bierley Bessie Mrs.
7 LaTour John, painter
Kelly A. Thomas, machinist, b.
LaTour Frank, yardman, b.
9 Jermyn Richard, ironworker

Left Side.

2 Doyle Jeanette Mrs.
4 Vacant house
6 Vacant house
8 Vacant house
10 Lay Charles C. millwright
12 Chase Annie Miss
Chase William J. mason, b.

YACK ALLEY, from 15 King, west, to 22 Madison; wd. 11.

Left Side.

OO DeCeu William E. laundry

YALE, from 1085 Clinton Avenue South, southwest, to 430 South Goodman; ward 14.

Right Side.

2 Vacant house
4 Herley Anna Mrs.
2 Rohr Barbara Mrs.
Asmuth William C. salesman, b.
Asmuth Philip, b.
2½ Berl Charles, fireman
4 Nixon Archibald, carpenter
Nixon Harry L. helper, b.
6 Dawson Daniel F. pressman
Dawson Elias T. pressman, b.
8 Reimuth Charles, mason
Reimuth Anna Mrs. b.
Reimuth Elizabeth Miss, b.
10 Liese George, painter
Liese Conrad, shoemaker, b.
Berl Henry J. finisher, b.
12 Doell Henry C. letter carrier
14 Curtin Mary Mrs.
Curtin Philip, electrician, b.
Curtin Michael, driver, b.
Curtin Nellie T. Miss, b.
Curtin Fannie M. Miss, b.
Curtin Richard B. fireman, b.
16 Bahringer Charles E. stereotyper
18 Sadden Delos M. expressman
Sadden Arthur W. clerk, b.
20 Blakeslee Milton E. carpenter
Blakeslee Harry, carpenter, b.
22 Gagner Walter E. pressman
24 Bell Ella Mrs.
Bell William P. fireman, b.
Smith Charles, plumber, b.
Cullen Joseph, gasfitter, b.
26 Spitz Roman, cabinetmaker
28 Fey Adam, cabinetmaker
30 Hall Andrew J. helper
Hall William H. printer, b.
32 Schwartz Charles P. shoemaker
Paul Charles W. shoemaker, b.
Paul Frank, shoemaker, b.
Paul George, broommaker, b.

Howard St. crosses.

34 Norris Patrick
36 Breemes Jacob, cabinetmaker
Long Arthur
38 Polley James H. painter
Polley Charlotte Mrs. b.
40 VanSchuyver Albert, engineer
42 Ayers Frederick A. laborer

Left Side.

1 Lannin Thomas D. clerk
Lannin Mary, tailoress, b.
Lannin Lena W. shoemaker, b.
Lannin Eleanor Mrs. b.
3 Hartnett Frank P. shoemaker
Hartnett Frank J. plumber, b.
Hartnett Florence Miss, b.
Hartnett Gertrude M. stenogr. b.
7 Gosch Henry F. painter
Gosch Gerard, painter, b.
Wolburg Maria Mrs. b.
9 Schworm Ludwin Mrs.
Grimm Charles G. teamster, b.
11 Davis Irving L. pressman
13 Brownyard Fred. J. shoemaker
Hunt Mina Mrs. b.
15 Young John C. laborer
Young George W. laborer, b.
17 Ritz George, moulder
Ritz Mary A. Mrs. b.
19 Sanderl John B. pressman
21 Beck William, camera maker
23 Hegadorn Charles H. engineer
25 Goebel Henry, cook
27 Langlois Sanford, engineer
Langlois Louis C. pedler, b.
29 Schmidt Emil C. salesman
Stace Josephine M. Mrs. b.
31 DeZee William, milk

Howard St. crosses.

35 Stark Samuel J. salesman
37 Ehman Adam, butcher
Smith Albert, clerk, b.
39 Friday Charles, teamster
41 Dawson John H. stairbuilder
43 Grasenz Henry, gardener
Grasenz William C. repairer, b.
45 Streeb Louis, laborer
Streeb Amelia C. Miss, b.
DeZee Marcus, milk, b.
47 Norman Thomas J. musician
Norman Hartley T. electrician, b.
Norman Joseph F. shoecutter, b.

Central Library of Rochester and Monroe County · City Directories Collection
House Directory Supplement

49 Brennan Mary A. Mrs.
Leonard Henry, mason, b.
51 Sauerteig Charles, steamfitter
53 Smith Daniel M. bookkeeper
55 Belcher Eugene M. hardware
Belcher Burt S. hardware, b.
Belcher Hollings M. cameramkr.
59 Welch Max, bookkeeper
McMenomy Edward, mason, b.

YORK, from 472 West Avenue, north, to 467 Maple; wd. 20.

Right Side.

Ruby Alley begins.

24 Travis Michael J. blacksmith
32 Breehl Albert B. butcher
Howard Elmina M.
Howard Adaline Miss, b.
42 Cox James H. bartender
Crandell William, carpenter, b.
Brogan John, woodworker, b.
44 Locke Louis J. woodworker
50 Lang Frank, foreman
56 Breen John M. engineer
58 Ruby Louise, nurse
Ward Florence, clerk, b.
64 May Adam J. foreman
68 Payne Howard B. engineer
70 Truesdale Samuel B. toolmaker
Reinhard Katharine Miss, b.
Reinhard Bertha A. Miss, b.
76 McAniff Bernard J. foreman

Silver St. ends.

86 Dolmage Harriet Mrs.
Dolmage Anna L. Miss, b.
Dolmage Ruth Miss, b.
Briggs David R. patternmaker, b.
90 Lander Alfred E. salesman
Lander Raymond E. student, b.
Lander Mabel E. Miss, b.
98 Witherby James L. carpenter
Witherby Mary C. Mrs. dressmkr.
108 McAllister Charles, coal
Nevergool Frances A. stitcher, b.
112 Scheidt Mary Mrs.
116 Ireland Henry A. policeman
118 Mountain William D. toolmaker
124 Vacant house
132 Schreir Joseph G. bridgetender
Mills George, conductor, b.
134 Biehn Edward E. conductor
Easton Fred W. carpenter
Easton Donna E. printer, b.
138 Mesick John D. electrician
142 Weltzer Anthony J. wagonmkr.
144 Farmer Thomas, woodworker
152 Kress Joseph L. woodworker
Miller Joseph S. machinist
156 Gore Charles E. clerk
Gore Mary B. teacher, b.
Gore Joseph E. stenographer, b.
166 Schied Frank J. nickel plater
170 Demer George, brakeman
Demer Florence J. boxmaker, b.
174 Harmon Dora Mrs.
Harmon George J. die setter, b.
Harmon Elmer F. pressman, b.
Harmon Charles J. sawyer, b.
180 Groesser George, flagman
184 Bodensteiner John B. pedler
Bodensteiner Jos. cigar mkr. b.
190 Zimmerman Caroline Mrs.
Bisset Martha A. Mrs. b.
Davison Andrew, foreman

B., R. & P. R. R. crosses.

N. Y. C. R. R. crosses.

210 Haag George J. carrier
Haag George J. jr. printer, b.
Klein Charles, shoemaker, b.
216 Gleason Frank J. bartender
222 Barbato Vincenzo, laborer
Magnese Giuseppe, laborer
230 Schied Charles A. woodworker
Schied Chas. A. jr. policeman, b.
Schied Roman J. b.
Wilson Davis G. steamfitter, b.
236 Badhorn Theresa Mrs.
Hoffman Mary M. Mrs. b.
Hoffman Wm. L. insurance, b.
Hoffman Ivo, publisher, b.
McEntee Raymond, clerk
242 May Frank W. saloon

Left Side.

23 Arvine Lily J. Church Mrs, carpenter
27 Coleman Minnie H. Mrs.
Hubbard John H. b.
Hubbard Hattie E. Miss, b.
35 Lewis George W. miller
Lewis Lawrence R. bookkeeper, b
Baldwin Herman, shipper, b.
37 Salisbury George, flagman
43 Dunning Frank M. flagman
45 Bristol William, coater
49 Downs John S. foreman
51 O'Hara William H. driver
Casey Eugene M. trunkmaker, b
55 May August J. inspector
Caton Mary E. Mrs. b.
61 Platt James A. driver
65 Ecker Benedict G. collector
67 Ehrstein Catharine C. Mrs.
Ehrstein Edw. A. camera mkr. b
Kluber Edward F. clerk, b.
71 Parker Lewis B. engineer
73 Roach William W. helper
Roach Donald L. clerk, b.

Danforth St. begins.

87 Smith William J. cook
Jones Susan Mrs. b.
93 Gragor Joseph, plasterer
99 Schultz Nellie Mrs.
103 Barcalow Fred M. clerk
Barley William B. machinist
Wells William, blacksmith, b.
107 Vohs William, flagman
113 Foley Edward S. plater

Delano St. begins.

Central Library of Rochester and Monroe County · City Directories Collection

119 Butler Jessie M. Mrs.
Gross Luther, machinist, b.
Burlein Urban, messenger, b.
Hubbard Frank, tinsmith, b.
Butler William F. reporter, b.
125 DeTamble Emanuel P. fireman
131 Ingold Charles F. driver
Draper William C. driver
r. Perkins Edward, painter
Perkins Harry L. camera mkr. b.
135 Dressler John N. shoemaker
139 Gleason John T. tallyman
Murney Edward, spinner, b.
143 Vacant house
147 Uderitz Theodore W. boilermkr.
151 Johnson Charles P. stockkeeper
157 Peters Benjamin J. driver
r. Kuhn Walter J. laborer
161 Feist Frederick J. shoemaker
179 Vacant house
187 Callaghan Julia Mrs.
Callaghan Bernard J. laborer, b.

B., R. & P. R. R. crosses.

N. Y. C. R. R. crosses.

207 National Skylight & Ventilator Co.
213 Williams Theresa M. Mrs.
217 Spitz Nicholas, polisher
Spitz William P. machinist, b.
Spitz John, plater, b.
219 Kluever George P. woodworker
225 Badhorn Edward L. driver
Badhorn Eugene E. camera maker, b.
231 Montgomery James, driver
Haller William, machinist, b.
Simpson Martha Miss, b.
239 Meier Louis, moulder
241 Hettel Matthew J. presser
245 Stokes John, grocer

ZELLER PLACE, fr. Lisbon, east and north; ward 15.

Right Side.

0 Vacant house
2 Reithel John, shoemaker
6 Strobel Frederick, laborer
8 Creegan Mary A. Mrs.
Creegan Henry W. laborer, b.
10 Pflaum Henry, laborer

ZIEGLER, from Chapin, south, to Randolph; ward 22.

ZIMBRICH, from 390 Remington, east, to 985 Joseph Avenue; ward 17.

ZIMMER, from 36 Bay, north, to 25 Caspar; ward 18.

Right Side.

24 Cona Stefano, laborer
Perdare Charles, laborer
28 Diehl Catherine Mrs.
32 Schachtschneider Edward, laborer
Schachtschneider Emma Miss, b.
36 Vacant house
42 Bringe Martin, driver

Left Side.

9 Schaefer Joseph B. shoemaker
15 Segler Henry, laborer
19 Hindt Charles, laborer
25 Kontorowitz William, laborer
27 Slingerland Edward, carpenter
Lyons Fred J. cigar maker, b.
McIntyre William, laborer, b.
33 Kramer Elenore Mrs.
Kramer Nicholas J. shoemkr. b.
35 Wisotzki Sophia Mrs.
Wisotzki Charles, lithogr. b.
Wisotzki Frederick, machinist, b.

MAP OF ROCHESTER

SHOWING ALL THE LATEST CHANGES.

ENGRAVED ON STONE AND HANDSOMELY COLORED BY WARDS.

Price, in Sheets or Pocket Form, 25 Cents.

DREW ALLIS COMPANY

DIRECTORY OFFICE, 729 POWERS BUILDINGS, ROCHESTER, N. Y.

Central Library of Rochester and Monroe County · City Directories Collection

SHOPPING GUIDE

—AND—

BUSINESS DIRECTORY

OF SELECTED NAMES.

For full classified list of business houses see the Rochester Directory.

Abdominal Supporters.

FULLER GEORGE R. CO. 99 Clinton av. N. (*See front colored page*)

Agents.

INSURANCE.

ASHLEY EGBERT F. COMPANY, 2d floor Insurance bldg. (*See page* 944)
BENNETT BURTON G. 812 Granite bldg. (*See page* 949)
CLEMENTS JAMES C. 602 and 603 Insurance bldg. (*See page* 952)
FIRMAN-WEBB-JOHNSON CO. 109 to 112 Wilder bldg. (*See page* 948)
JOHNSTON JAMES, 204 Granite bldg. (*See page* 948)
McANARNEY JOHN H. 101 and 102 E. & B. bldg. 39 State (*See page* 952)
MILLER M. R. 501 to 507 Wilder bldg. (*See page* 945)
PAVIOUR ROBERT S. 301 Chamber of Commerce (*See page* 953)
WOLFERT BROS. 25 and 26 Triangle bldg. (*See page* 953)
WOLLF M. E. CO. 106 Powers bldg. (*See page* 952)

MERCANTILE.

DUN R. G. & CO. 502 to 506 Insurance bldg. (*See page* 947)

REAL ESTATE.

ALLEN DWIGHT H. 708 Powers bldg. (*See page* 955)
BALL-CORRIS CO. 40 Main E. (*See page* 955)
CITY REALTY CO. 60 N. Fitzhugh (*See page* 954)
COLBERT DAVID C. 324 Powers bldg. (*See page* 954)
DeCOSTER SAMUEL E. 702 Granite bldg. (*See page* 954)
FISHBAUGH F. L. 407 Powers bldg. (*See page* 950)
GARFIELD C. F. REAL ESTATE CO. 1 Exchange (*See back cover*)
THOMS CHARLES M. 129 and 131 Powers bldg. (*See page* 955)
WARREN A. FRANK REAL ESTATE CO. 927 Granite bldg. (*See page* 946)
WOODWORTH L. D. & CO. 612 and 616 Granite bldg. (*See page* 950)

TICKET AND PASSENGER.

MAURER-HAAP CO. (*steamship*), 149 Main E. (*See page* 976)

Agricultural Implements.

BRIGGS BROS. & CO. 138 to 146 N. Water (*See page* 975)
CROSMAN BROS. 903 Monroe av. and 355 Main E. (*See page* 972)
MATHEWS & BOUCHER, 26 Exchange (*See page* 1000)
VICK'S JAMES SONS, 187 Main E. and 18 and 20 Stone. (*See page* 972)

Ales and Porter.

See also Brewers.

AMERICAN BREWING CO. 416 to 442 Hudson av. (*See page* 983)
BARTHOLOMAY BREWERY CO. 555 St. Paul (*See page* 985)
FLOWER CITY BREWING CO. 440 Lake av. (*See page* 982)
GENESEE BREWING CO. 421 St. Paul (*See page* 981)
MOERLBACH BREWING CO., Emerson at city line (*See page* 984)
MONROE BREWING CO. 1121 Clinton av. N. (*See page* 982)
STANDARD BREWING CO. 13 Cataract (*See page* 981)

Arches for Flat Feet.

FULLER GEORGE R. CO. 99 Clinton av. N. (*See front colored page*)

Architects.

Block Otto, 633 Mercantile bldg.
Bragdon Claude F. 415 Cutler bldg.
Cutler J. G. & J. W. 201 Cutler bldg.
Foote & Headley, 347 Cutler bldg.
Lempert Leon H. & Son, 149 Cutler bldg.
Oberlies Joseph H. 838 Granite bldg.
Trautmann & Fryer (*landscape*) 511 Cutler bldg.
VanIngen Hendrik, 40 Roch. Sav. Bank bldg.

Central Library of Rochester and Monroe County · City Directories Collection
House Directory supplement

Architectural Works.

KNOWLES & PECK (*iron*), 50 Franklin (*See page* 1002)
SIDDONS JOHN COMPANY, THE, 65 North Water (*See page* 1012)

Artificial Limbs.

FULLER GEORGE R. CO. 99 Clinton av. N. (*See front colored page*)

Artists' Materials.

LUITWIELER J. G. & SONS, 24 South av. (*See page* 969)

Asphalt Floors.

WARREN CHEMICAL & MFG. CO. 49 West av. (*See page* 1003)

Asphalt Pavers.

WARREN CHEMICAL & MFG. CO. 49 West av. (*See page* 1003)

Athletic Sports and Games.

SCRANTOM, WETMORE & CO. 21 State and 18 to 22 Main W. (*See page* 956)

Automobile Repairers.

EMPIRE STATE GENERAL VEHICLE CO. 15 Circle (*See page* 1004)

Automobile Robes.

GIBBS CHARLES S. 93 State (*See page* 986)

Automobile Trucks.

CUTTING AUTO SALES CO. 127 and 129 State (*See page* 1006)

Automobiles.

CUTTING AUTO SALES CO. 129 State (*See page* 1006)
EMPIRE STATE GENERAL VEHICLE CO. 15 Circle (*See page* 1004)
Franklin Automobile Co. 86 North
Mabbett-Bettys Motor Car Co. 252 Court
McNall Arthur, 14 S. Union
Northway Thomas J. 100 Exchange
SCHOEFFEL AUTO & LIVERY CO. 26 Plymouth av. (*See page* 988)
SELDEN MOTOR VEHICLE CO. Probert near East av. (*See page* 1004)
Zimbrich A. M. 21 Plymouth av.

Awnings and Tents.

BICKFORD BROS. CO. 81 East av. and 59 State (*See page* 965)
FIELD JAMES CO. INC., 43 Exchange (*See page* 967)
Sabey Frederick F. 170 South av.

Bakers.

Anthony Baking Co. 20 Caledonia av.
Deininger Bakery—General Baking Co. 380 North
Field Baking Company, 129 Clinton av. South
Home Baking Co. 12 Ely
Loose-Wiles Biscuit Co. 346 Exchange
National Biscuit Co. 131 Railroad
Perry Geo. N. & Co. 37 Galusha
Rogers William H. 242 South av.
Schwing William E. 198 Plymouth av.
Wiesner Marie Mrs. 296 Andrews

Baking Powder.

Allen Frank W. & Co. 421 Chamber of Commerce
VanZandt Co. The, 13 Graves

Baled Shavings.

ROCHESTER BOX AND LUMBER CO. Culver road subway (*See page* 994)

Bankers.

Amsden C. Henry, 4 Main W.
Greene Myron W. 8 Exchange
Moore Willard E. 39 State

Banks.

See also Savings Banks.

ALLIANCE BANK, 183 Main E., Thomas E. Lannin, cashier (*See page* 933)
CENTRAL BANK, Wilder bldg. Howard H. Clapp, cashier (*See page* 932)
FIDELITY TRUST CO. 2 Main W. cor. State, George J. Keyes, sec. (*See page* 938)
GENESEE VALLEY TRUST CO. 21 Exchange, Herbert C. Howlett, sec. (*See page* 939)
LINCOLN NATIONAL BANK, 19 Main W., Peter A. Vay, cashier (*See page* 934)
MERCHANTS BANK, 125 Main E., John C. Rodenbeck, cashier (*See page* 931)
National Bank of Commerce, 32 State
ROCHESTER TRUST & SAFE DEPOSIT CO. 5 Main W., Robert C. Watson, sec. (*See page* 935)
SECURITY TRUST CO. 103 Main E. Frank M. Ellery, sec. (*See page* 936)

Central Library of Rochester and Monroe County · City Directories Collection

TRADERS NATIONAL BANK, 43 and 45 State, Wm. J. Trimble, cashier (*See page* 930 *and back of book*)
UNION TRUST CO. 25 State, Frederick W. Zoller, sec. (*See page* 937)

Barbers' Supplies.

LOEFFLER F. H. CO. 16 Front (*See page* 1006)

Beer Cases.

ROCHESTER BOX AND LUMBER CO. Culver road subway (*See page* 994)

Blank Book Manufs.

MOORE JOHN C. CORPORATION, 65 to 71 Stone (*See page* 959)
WHITE BINDING COMPANY, Aqueduct bldg. (*See page* 956)

Boiler Makers.

Genesee Boiler Works, 438 Exchange
Hall Sidney's Son, 175 Mill

Boilers and Engines.

BARR & CREELMAN CO. 74 Exchange (*See page* 1001)

Bonds.

FIDELITY & DEPOSIT CO., John H. McAnarney, agt. 101 and 102 E. & B. bldg. (*See page* 952)
FINANCE COMPANY OF ROCHESTER, 2 Rochester Savings Bank bldg. (*See page* 951)
McANARNEY JOHN H. 101 and 102 E. & B. bldg. (*See page* 952)

Book Binders.

ANDREWS E. R. PRINTING CO. Aqueduct bldg. (*See opposite page* 960)
MOORE JOHN C. CORPORATION, 65 to 71 Stone (*See page* 959)
WHITE BINDING CO. Aqueduct bldg. (*See page* 956)

Book Sellers.

DREW ALLIS CO. (*directories and maps*), 729 Powers bldg. (*See back colored page*)
Edwards W. C. 328 Main East
SCRANTOM, WETMORE & CO. 21 and 23 State and 18 to 22 Main W. (*See page* 956)
Stupp Frank J. 43 Clinton av. N.

SUBSCRIPTION BOOKS.

Ardrey James G. 131 Main E.
Hunter George H. (*magazines*), 37 Harlem
Leslie-Judge Co. 611 Livingston bldg.

Boot and Shoe Dealers.

Brink William, 64 Main E.
Clark Robert B. 152 Jefferson av.
Eastwood Wm. & Son Co. 176 Main E. and 10 State
EDWARDS E. W. & SON, 140 Main E. (*See page* 961)
Gould, Lee & Webster, Inc. 146 Main East
Koza George, 557 State
Scholand & Bauer, 408 State
SIBLEY, LINDSAY & CURR CO. 250 Main E. (*See front colored page*)
Spiegel Chas. G. 428 West av.
WALK-OVER SHOP, M. G. Harper, propr. 170 Main E. (*See page* 961)

Bottlers.

AMERICAN BREWING CO. 416 to 442 Hudson av. (*See page* 983)
AMERICAN FRUIT PRODUCT CO. 88 White (*See page* 980)
BARTHOLOMAY BREWERY CO. 555 St. Paul (*See page* 985)
FLOWER CITY BREWING CO. 440 Lake av. (*See page* 982)
GENESEE BREWING CO. 421 St. Paul (*See page* 981)
MOERLBACH BREWING CO., Emerson at city line (*See page* 984)
MONROE BREWING CO. 1121 Clinton av. N. (*See page* 982)
STANDARD BREWING CO. 13 Cataract (*See page* 981)

Box Makers.

ROCHESTER BOX AND LUMBER CO. (*wood*), Culver road subway (*See page* 994)

Boys' Clothing.

BURKE, FITZSIMONS, HONE & CO. 122 Main E. (*See front cover*)

Brass and Copper Goods.

SNOW WIRE WORKS COMPANY, 76 to 86 Exchange (*See page* 1005)

Brewers.

AMERICAN BREWING CO. 416 to 442 Hudson av. (*See page* 983)
BARTHOLOMAY BREWERY CO. 555 St. Paul (*See page* 985)
FLOWER CITY BREWING CO. 440 Lake av. (*See page* 982)
GENESEE BREWING CO. 421 St. Paul (*See page* 981)
MOERLBACH BREWING CO., Emerson at city line (*See page* 984)

Central Library of Rochester and Monroe County · City Directories Collection
House Directory supplement

MONROE BREWING CO. 1121 Clinton av. N. (*See page* 982)
STANDARD BREWING CO. 13 Cataract (*See page* 981)

Brick Manufs.

ROCHESTER LIME CO. 209 Main W. (*See page* 995)

Brokers.

LOAN.

Tolman D. H. 1110 Granite bldg.

STOCK.

Bonbright & Hibbard, 100 Powers bldg.
Burgess Grant A. 104 Wilder bldg.
Burgess John A. 104 Wilder bldg.
Kneath Watkin W., Cutler bldg.
Perkins Erickson & Co. 134 Powers bldg.

Builders' Finish.

BANTLEON BROS. CO. 97 Railroad (*See page* 997)
RUGG C. H. CO., N. Union cor. N. Y. C. R. R. (*See page* 997)

Business Brokers.

DeCOSTER SAMUEL E. 702 and 704 Granite bldg. (*See page* 954)
WARREN A. FRANK REAL ESTATE CO. 927 Granite bldg. (*See page* 946)

Camera Manufs.

Eastman Kodak Co. 343 State
Gundlach-Manhattan Optical Co. 761 Clinton av. S.
Seneca Camera Mfg. Co. 299 State

Canned Goods Manufs.

Clark W. N. Company, 333 Hollenbeck
CURTICE BROTHERS CO. 20 Curtice (*See page* 980)

Carpenters and Builders.

Adsit Herbert R. 1522 Dewey av.
Buchbinder Bros. 415 Clinton av. N.
Buckley & Dalton, 31 Cameron
Christiaansen Bros. 23 Otsego
Congdon Richard, 60 Spring
Dutton Frank L. 402 Wilder bldg.
Etts John W. 18 Bartlett
Gould John, 14 Dana
Hammon Henry G. & Son, 484 Cottage
Hoffman G. F. 337 Powers bldg.
Link Anthony, 654 South av.
Luther John & Sons Co. r. 176 North
Miller Samuel, 12 Thomas
Osborne James P. 68 Spring
Sauer Frank J. 31 S. Water
Stephany Frank M. 526 Remington
Taylor John R. 599 Monroe av.
Wagner J. G. 516 Culver road
Williamson Richard, 402 Insurance bldg.

Carpet Cleaners.

GRAY CARPET CLEANING WKS. 17 to 29 Mt. Hope av. (*See page* 966)
THOMPSON-CURTIS CO. 807 Bay (*See page* 965)

Carpets.

BALLARIAN A. M. 101 East av. near William (*See page* 966)
BURKE, FITZSIMONS, HONE, & CO. 122 Main E. (*See front cover*)
DUFFY-POWERS CO. Main W. cor. N. Fitzhugh (*See page* 960)
EDWARDS E. W. & SON, 140 Main E. (*See page* 961)
FISHER I. J. FURNITURE CO. 116 and 118 State (*See page* 967)
GRAVES H. B. 74 to 78 State (*See page* 964)
HOWE & ROGERS CO. (*and draperies*), 80 and 84 State (*See page* 966)
McCabe-Quinn Co. 9 East av.
PRINCE FURNITURE & CARPET CO. 136 to 146 Main W. (*See page* 964)
SIBLEY, LINDSAY & CURR CO. 250 Main E. (*See front colored page*)
WEIS & FISHER CO. 50 State, 879-887 Clinton av. N. and 375 Lyell av. (*See page* 967)

Carriage Makers.

Caley & Nash, 704 East av.
ROCHESTER VEHICLE CO. 362 Main E. (*See page* 986)
Rowerdink W. H. & Son, Inc. 78 North

Carriage Repositories.

ROCHESTER VEHICLE CO. 362 Main E. (*See page* 986)

Case Makers.

WHITE BINDING CO. Aqueduct bldg. (*See page* 956)

Caterers.

TEALL I. CATERING CO. 139 East av. (*See page* 977)

Cemetery Lots.

MT. HOPE CEMETERY, John W. Keller, supt. Mt. Hope av. (*See back colored page*)

Central Library of Rochester and Monroe County · City Directories Collection

China and Glass.

DUDLEY, GIVEN, WAMSLEY & CO. 11 East av. (*See front colored page*)

Church Cushions.

GRAY CARPET CLEANING WORKS, 17 to 29 Mt. Hope av. (*See page* 966)

Cider and Vinegar Manufs.

AMERICAN FRUIT PRODUCT CO. 88 White (*See page* 980)

Cigar Manufs.

Damon E. H. rear 11 Eagle
Harris David, 67 Main W.
Lux Frank, 75 Arcade
Meagher P. & Sons Co. 568 St. Paul
Rubin & Hurvitz, 40 Sellinger
Spadaro Filippo, 522 State
Wandtke John F. W. 21 Oscar

Circulating Libraries.

SCRANTOM, WETMORE & CO. 21 and 23 State and 18 to 22 Main W. (*See page* 956)

Claim Agents.

Barber Dolphus S. 68 Arcade

Clergymen.

Acquarone David, 257 Scio
Adamus Louis, 934 Hudson av.
Albertson C. C. 13 Buckingham
Allison Charles R. 45 Jones av.
Argento Francesco, 203 Lewis
Austin Benjamin F. 10 Arlington
Baltzer Adolph C. G. 192 Child
Beaven Albert W. 12 Jones av.
Benzon Emil G. 262 Melville
Betz Carl, 160 Grand av.
Blum Andrew, 46 Morris
Boppel John F. 330 Gregory
Brophy John P. 1 Monica
Brown James W. 91 Caledonia av.
Burns George V. 239 Flower City pk.
Byrd Wm. A. 274 Wellington av.
Campbell Fred M. 71 Richmond
Canali Oreste, 53 Ontario
Caplan Isaac, 52 Herman
Cappellino Crociano, 70 Frank
Clements A. E. 584 Parsells av.
Clements Harvey, 4 Portsmouth ter.
Connors Thomas F. 540 Oxford
Conrad Carl N. 90 Cleveland
Converse R. R. M. 132 S. Fitzhugh
Curran Dennis J. 82 Prince
Day James H. 414 Lexington av.
Deetz Herbert D. 52 Vassar
Dickinson James T. 333 Oxford
Downey Hermon H. 594 N. Goodman
Drysdale Robert J. 253 Rosedale
Ecklund Axel G. 53 Arch
Eldridge G. S. 75 Dartmouth
Erbes Henry C. 68 Grape
Fickes Geo. H. 42 Cameron
Frankenfeld Frederick J. 1115 St. Paul
Fry Franklin F. 163 Westminster rd.
Gairdner James C. 20 Grant
Gallant Abram, 17 Rhine
Gawrychowski Walenty P. 8 Ernst
Gefell J. Emil, 65 Maple
Giesen Herman, 101 Woodward
Gleeson William, 15 South
Goodwin William A. R. 65 Barrington
Graham A. J. 30 Edgerton
Grose Arthur W. 32 Chestnut
Hargather M. J. 869 Clinton av. N.
Hart Edward P. 118 Troup
Hauser Conrad A. 103 Hamilton
Heslip John, 100 Ambrose
Heyd Ernst, 575 South av.
Hickey Thomas F. 15 Lake View park
Hooker Conrad, 532 Averill avenue
Hutchinson J. M. 378 Genesee
Hutton A. J. 14 Sibley pl.
Joldersma Rense H. 417 Alexander
Kaiser Frank, 115 Woodward
Kasakaitis Joseph, Hudson av. near Clifford av.
Kavanaugh D. W. 50 Hand
Kessel William, 58 Franklin
Klejna Ignatius J. 146 St. Stanislaus
Knapp Elmer E. 214 Parsells av.
Krischel Michael, 34 Same
Lamar John, 411 Parsells av.
Lamberts Lambertus J. 698 N. Goodman
Landsberg Max, 420 Main E.
Laurenzis Dietrich, 415 Ames
Lippitt F. S. 127 Selye ter.
Lotee Herbert A. 27 avenue D
Ludwig Wm. R. 142 Mt. Vernon av.
MacMillan A. J. 46 Hickory
Martin Evan H. 24 Field
Martin Fred. C. 62 Niagara
Mathews D. Roy, 344 Jefferson av.
McGhee E. B. 363 Columbia av.
Merle William J. 72 Frances
Mühlhaeuser John, 33 Morris
Murray Waldo E. 612 Clifford av.
Nelligan J. F. 8 Austin
Nicholls H. L. 160 Merriman
Notebaert A. A. 10 Pleasant
Oberkircher Fred. D. 128½ Tremont
O'Brien J. H. 410 Chili av.
O'Hern J. Francis, 70 Frank
O'Neill A. M. 267 Plymouth avenue
Peepels H. Clay, 188 Harvard
Pons Giovanni, 89 Orange
Ritter Peter, 10 Diem
Roeder Austin H. 359 Central pk.
Roeper W. Carl, 195 Benton
Rownd William M. 43 Austin
Rumball Edwin A. 1056 South av.
Rust Charles H. 201 Barrington
Sadowsky Solomon, 21 Leopold

Central Library of Rochester and Monroe County · City Directories Collection
House Directory supplement

Schellhorn J. P. 1089 Joseph av.
Shannon Thomas J. 39 Gardiner av.
Shepard Earl D. 58 Mason
Skeele Amos, 131 Jefferson av.
Smith A. N. 10 Chamberlain
Smith Herbert B. 185 Fulton av.
Sparnon John O. 63 Chili av.
Staub J. F. 634 Hudson av.
Steen Burnside, 175 N. Union
Stegenga Andrew, 246 Winton rd. N.
Stewart Robert, 71 Richard
Stoddard Wm. W. 42 Council
Stone Warren S. 109 Plymouth av.
Strayer Paul M. 380 Oxford
Strockyj Anthony, 24 Farbridge
Taylor William R. 13 Prince
Thomas James B. 68 Ashland
Trebert William, 26 Cumberland
Vollberg Henry, 925 Joseph av.
Wagner William, 297 Hudson av.
Wemett Frank L. 20 Tremont
West Raymond M. 159 Meigs
Weston Frank M. 663 East av.
Weston Joseph, 368 Grand av.

Cloaks and Suits.

Doyle Joseph P. 36 and 38 Main E.
EDWARDS E. W. & SON, 140 Main E. (*See page* 961)
McCURDY & NORWELL CO. 285 Main E. (*See page* 960)
Olsan Lester A. 100 and 256 State
SIBLEY, LINDSAY & CURR CO. 250 Main E. (*See front colored page*)

Clothing.

WHOLESALE DEALERS.

Adler L. Bros. & Co. 2 Adler pl.
August Bros. & Co. 187 St. Paul
Garson, Meyer & Co. 84 St. Paul
Levy Bros. Clothing Co. 169 St. Paul
Michaels, Stern & Co. 87 Clinton av. North
Plass L. H. Co. 17 Main E.
Stein-Bloch Co. 164 St. Paul

RETAIL DEALERS.

Garson D. M. Company, 123 Main E.
Gately Outfitting Company, 94 State
Genesee Credit Clothing Co. 68 Main East
Gravin J. 70 Clinton av. N.
Grand Credit Clothing Co. 48 Clinton av. N.
Gravin J. 70 Clinton av. N.
Harris Isaac, 96 South av.
McFarlin Clothing Co. 110 Main E.
National Clothing Co. 115 Main E.
People's Credit Co. 89 State
Star Credit Clothing Co. 82 State
Stein Louis, 27 Main E.
Straus Bros. 22 Main E.
Trainor Chas. A. 247 Main E.
Union Clothing Co. 128 Main E.

Coal.

WHOLESALE.

BABCOCK H. H. & CO. 106 and 107 Wilder bldg. (*See page* 991)
DOYLE & GALLERY COAL CO. 27 Warehouse (*See page* 990)
ENGERT GEORGE & CO. 306 Exchange (*See page* 992)
JENKINS & MACY CO. 100 Cutler bldg. (*See page* 991)
MILLSPAUGH & GREEN CO. THE, agents, Delaware & Hudson Co. 9 State (*See page* 991)
YATES COAL CO. 2 and 3 Elwood bldg. (*See page* 990)

RETAIL.

BABCOCK H. H. & CO. 106 and 107 Wilder bldg. 129 West av. and 505 North cor. Nash (*See page* 991)
Babcock John W. 321 South av.
Baetzel Fred, 438 Exchange
Barry M. A. 591 South av.
Beckwith Coal Co. 383 Lyell avenue
BRADSHAW CHARLES, 48 S. Fitzhugh (*See page* 992)
Budd Charles E. 798 Lake av.
Campbell Edward C. 555 Lyell avenue
CROUCH & BEAHAN CO. 122 West av. (*See page* 996)
DELAWARE & HUDSON CO. THE, Millspaugh & Green Co. agents, 9 State and 69 Clarissa (*See page* 991)
DOYLE & GALLERY COAL CO. (*Black Diamonds*), 27 Warehouse (*See page* 990)
Drake H. F. & Co. 34 Arcade and 357 St. Paul
EDELMAN LEWIS, 88 Portland av. and 348 Exchange (*See page* 993)
Elwood Coal Service, 204 Powers bldg.
ENGERT GEORGE & CO. 306 Exchange (*See page* 992)
Frey-Watkins Co. 102 Central bldg.
Haitz Valentine, 259 Allen
Hoit-Cass Coal & Supply Co. 1594 Dewey av.
HOLLISTER LUMBER CO. LTD. 316 N. Goodman and 158 Main E. (*See page* 994)
JENKINS & MACY CO. 100 Cutler bldg., 1045 Main E., 119 Child and 113 West av. (*See page* 991)
Langie L. C. Coal Co. 337 Main East, 532 North, 574 Clinton av. S.
Lynd Nora T. Mrs. 441 Jefferson av.
McAllister Charles, 82 Canal
MORPHY R. D. ESTATE, 731 and 733 Clinton av. N. (*See page* 993)
Phelps L. Coal Co. 454 West av.
Phillips C. A. & Co. 11 Corinthian

Central Library of Rochester and Monroe County · City Directories Collection

Reddington J. M. 99 Main W. and 58 Olean
SCHLICK H. N. & CO. 100 Joseph av. (*See page* 993)
Schwalb Coal Co. 92 Portland av.
Smith & Withington, 38 N. Fitzhugh
Upton E. M. Coal Co. 8 Arcade
VANINGEN COAL COMPANY THE, 166 Lyell av. (*See page* 992)
Ward William, 146 West av.
WEST CHARLES C. 281 N. Union and 205 Troup (*See page* 1008)
Williams Coal Co. 384 Orchard
YATES COAL CO. 2 and 3 Elwood bldg. 53 Hill and 76 King (*See page* 990)

Coke.

JENKINS & MACY CO. 100 Cutler bldg. (*See page* 991)
ROCHESTER RAILWAY & LIGHT CO. 34 Clinton av. N. (*See back colored page*)
YATES COAL CO. 2 and 3 Elwood bldg. (*See page* 990)

Cold Storage.

ROCHESTER COLD STORAGE & ICE CO. 10 Moore (*See page* 978)

Collectors.

DUN R. G. & CO. 502 Insurance bldg. (*See page* 947)
Mowry & Mowry, 309 Livingston bldg.
Snow-Church Co. 1012 Granite bldg.

Compressed Air Cleaning.

THOMPSON-CURTIS CO. 807 Bay (*See page* 965)

Conduit Pipe.

STANDARD SEWER PIPE CO. 8 Caledonia av. (*See page* 999)

Confectioners.

Dennis F. H. 384 South av.
Huyler's, 44 Main E.
Lagarias J. & Co. 72 Main W.
Mirras Bros. 106 Main W.
Papademetrew Bros. 3 Clinton av. N.
Whittle T. A. 104 Main E.
Zimmerman H. A. 86 Main E.
Zwtes James, 23 Main East

Contractors.

LIME.

ROCHESTER LIME CO. 209 Main W. (*See page* 995)

STREET AND SEWER.

WARREN BROS. CO. 49 West av. (*See page* 1003)

Creameries.

Big Elm Dairy Co. 378 Exchange
Brethren Joseph S. rear 448 Lyell av.

Crockery Ware.

DUDLEY, GIVEN, WAMSLEY & CO. 11 East av. (*See front colored page*)
GRAVES H. B., State, Market and Mill (*See page* 964)

Crutches.

FULLER GEORGE R. CO. 99 Clinton av. N. (*See front colored page*)

Dairies.

BRIGHTON PLACE DAIRY CO. 647 East av. (*See page* 977)

Deformity Appliances.

FULLER GEORGE R. CO. 99 Clinton av. N. (*See front colored page*)

Dentists.

Allen Howard W. 400 Cutler bldg.
Belding F. S. 224 Main E.
Bryant Fred E. 308 Jefferson av.
Dean F. J. R. 212 Mercantile bldg.
Gilbert L. H. 709 E. & B. bldg.
Guile Beverly C. 5 Parsells av.
Hill P. K. 26 Main E.
Howland C. A. 901 Chamber of Com.
Hulme Morgan L. 75 S. Fitzhugh
Kelly John B. 462 Jay
Line J. E. 1104 Granite bldg.
Link E. G. 226 Cutler bldg.
Messerschmidt F. 1023 Granite bldg.
O'Neill Walter B. 33 Chili av.
Requa LeRoy, 324 Cutler bldg.
Sibley Frank L. 63 Lake av.
Southwick Raymond F. 40 State
Thompson C. H. 105 Hayward bldg.
Weller J. L. jr. 426 Mercantile bldg.
White Dental Parlors, 46 Clinton av. North

Distillers.

ROCHESTER DISTILLING CO. Lake av. cor. White (*See page* 980)

Doors, Sash and Blinds.

BANTLEON BROS. CO. 97 Railroad, near Main E. (*See page* 997)
CROUCH & BEAHAN CO. 99 Dewey av. (*See page* 996)
Morse Sash & Door Co., S. Ford, cor Waverlev pl.
RUGG C. H. COMPANY, N. Union cor. R. R. (*See page* 997)
SMITH SASH & DOOR CO. 175 Exchange (*See page* 997)

Central Library of Rochester and Monroe County · City Directories Collection

STALKER G. H. 224 Allen cor. Platt (*See page* 998)
Vogel & Binder Co. 388 St. Paul

Drain Pipe.

NEW YORK STATE SEWER PIPE CO. (*mfrs.*) 806 Insurance bldg. (*See page* 995)
STANDARD SEWER PIPE CO. (*manufs.*), 8 Caledonia av. (*See page* 999)

Draperies, Curtains, Etc.

BICKFORD BROS. CO. 81 East av. (*See page* 965)
GRAVES H. B. 74 to 78 State (*See page* 964)
HOWE & ROGERS CO. 80 and 84 State (*See page* 966)
MEE HARRY W. CO. 91 State (*See page* 969)
WEIS & FISHER CO. 50 State (*See page* 967)

Dress Goods and Linings.

SCOFIELD W. D. 1007 Cham. of Commerce (*See page* 961)

Dress Suit Cases.

LIKLY HENRY & CO. 155 Main E. and 340 Lyell av. (*See front colored page*)

Druggists.

Bryan O. J. & J. A. 92 Main W.
Chilson Elmer E. 326 Monroe av.
Dake Drug Company, Inc. 221 Main E. and 44 Main W.
Guilford Drug Co. 1 North and 138 State
Hahn George, 561 State
Hyde B. M. Drug Company, 202 Main East
Hyde & McBride Drug Co. 159 East avenue
Kleinhans Geo. H. 542 Clinton av. N.
Lutt Oscar C. H. 338 Plymouth av.
Newman Horace B. 670 Monroe av.
Paine Drug Co. 24 Main E.
Peck Charles W. 172 Plymouth av.
Post J. K. Drug Co. 17 Main East
Saalwächter John A. 297 Central pk.
Schmitt Edward L. 316 North
Spaulding J. C. 667 Clinton av. N.
Truman A. W. 388 Plymouth av.
Tupper Asa W. 472 Monroe av.
Weishaar Max J. 905 Clinton av. N.
York J. Frank, 412 West av.

Dry Goods.

BURKE, FITZSIMONS, HONE & CO. 122 Main E. (*See front cover*)
DUFFY-POWERS CO., Main W. cor. N. Fitzhugh (*See page* 960)
EDWARDS E. W. & SON, 140 Main E. (*See page* 961)
Madden John L. Inc. 207 Main E.
McCURDY & NORWELL CO. 285 Main E. (*See page* 960)
SCOFIELD W. D. 1007 Chamber of Commerce (*See page* 961)
SIBLEY, LINDSAY & CURR CO. 228 to 280 Main E. (*See front colored page*)
Ward J. Albert, 156 Main E.

Dry and French Cleansers.

Germain Dyeing and Cleaning Works, 399 Main E. and 31 Clinton av. North
STAR-PALACE LAUNDRY, 61 North (*See page* 971)
Staub & Wilson, 183 South av.
United Cleaning Co. 43 Stone, 483 State and 556 Court

Dye Houses.

Gottlieb M. 196 West av.
Leary E. B., Mill cor. Platt, 348 Main E. and 126 Clinton av. S.
Lewandos French Dyeing and Cleansing Co. 49 Clinton av. S.
Longman William H. 216 West av.
Rochester Dyeing Co. 20 Clinton av. S. and 81 Stone

Elastic Hosiery.

FULLER GEORGE R. CO. 99 Clinton av. N. (*See front colored page*)

Electric Light Companies.

ROCHESTER RAILWAY & LIGHT COMPANY, 34 Clinton av. N. (*See back colored page*)

Electric Motors.

ROCHESTER ELECTRIC CONTRACTING CO. 44 and 46 N. Water (*See page* 1006)
WHEELER-GREEN ELECTRIC CO. 71 to 75 St. Paul (*See page* 1010)

Electric Power.

ROCHESTER RAILWAY & LIGHT COMPANY, 34 Clinton av. N. (*See back colored page*)

Electrical Contractors.

ALLEN-DANGREMOND CO. 32 and 34 East av. (*See page* 1001)
Economy Electric Shop, Rowe & Waddell, 31 Exchange

Central Library of Rochester and Monroe County · City Directories Collection

ROCHESTER ELECTRIC CONTRACTING CO. 44 and 46 N. Water (*See page* 1006)
SCHMIDT RUDOLPH & CO. 51 Main E. (*See page* 958)
WHEELER-GREEN ELECTRIC CO. 71 to 75 St. Paul (*See page* 1010)

Electrical Engineers.

ROCHESTER ELECTRIC CONTRACTING CO. 46 N. Water (*See page* 1006)
WHEELER-GREEN ELECTRIC CO. 71 to 75 St. Paul (*See page* 1010)

Engineers' Supplies.

BARR & CREELMAN CO. 74 Exchange (*See page* 1001)

Engravers.

POST EXPRESS PRINTING CO. (*photo engravers*), 5 S. Water (*See front colored page*)
ROCHESTER PRINTING CO. 61 Main E. (*See back colored page*)
SCRANTOM, WETMORE & CO. (*copper and steel printing*) 21 State and 20 Main W. (*See page* 956)

Excavators.

ROCHESTER SANITARY EXCAVATING CO. 238 Ellison (*See page* 1008)

Expresses.

Adams Express Co. 59 State
American Express Co. 103 State and 206 Central av.
National Express Co. 37 Main E.
United States Express Co. 61 State
Wells, Fargo & Co.'s Express, 47 State
Westcott Express Co. N. Y. C. station

PARCEL DELIVERY.

INDEPENDENT MESSENGER & DELIVERY SERVICE CO., David Geddes, mgr. 35 Stillson (*See page* 1005)

Eye Glasses and Spectacles.

FULLER GEORGE R. CO. 99 Clinton av. N. (*See front colored page*)

Fancy Dry Goods.

SIBLEY, LINDSAY & CURR CO. 250 Main E. (*See front colored page*)

Feather Renovators.

GRAY CARPET CLEANING WKS. 17 to 29 Mt. Hope av. (*See page* 966)

Fish Markets.

Price & Palmer Co. 79 State
SCHLEYER JOSEPH'S SONS, 312 and 314 Main E. (*See page* 979)

Flags and Tents.

BICKFORD BROS. CO. 81 East av. and 59 State (*See page* 965)
FIELD JAMES COMPANY, INC. 41 and 43 Exchange (*See page* 967)

Flavoring Extracts.

Fritz E. G. Co. 519 Remington
Monroe Pharmacal Co. 10 So. Washington
Willson D. S. Manuf. Co. 241 Granite bldg.

Flooring (Hardwood).

ADAMS ABNER COMPANY, 58 East av. (*See page* 998)

Florists.

CAMPBELL E. C. 9 North and Thurston rd. cor. Chili av. (*See page* 973)
CROSMAN BROS. 903 Monroe av. and 355 Main East (*See page* 972)
FRY EDMUND R. 159 Cottage and 356 Lyell av. (*See page* 975)
KELLER JOHN B. SONS, INC. 25 Clinton av. N. and 1023 South av. (*See page* 974)
Thomann J. 832 N. Goodman
VICK'S JAMES SONS, 187 Main E. and 18 and 20 Stone (*See page* 972)
WILSON HIRAM E. 88 Main E. 835 Hudson av. and 807 avenue D. (*See page* 975)

Flour, Grain and Feed.

Case S. Wilbur, 224 North
Connor John & Son, 430 Exchange
MORPHY R. D. ESTATE, 731 and 733 Clinton av. N. (*See page* 993)
Pillsbury Flour Mills Co. ft. Griffith
VanVechten William W. (*wholesale*), 196 Smith

Flour Mills.

Armstrong Milling Co., Mill near Factory
Davis J. G. Co., Brown's race cor. Platt

Central Library of Rochester and Monroe County · City Directories Collection

FLOUR CITY ROLLER MILLS, "A." & "B." Moseley & Motley Milling Co., Mill ft. Brown (*See page* 978)
IRVING MILLS, H. D. Stone Co., Brown's race ft. Mill (*See page* 978)
Macauley-Fien Milling Co. 4 Graves
MOSELEY & MOTLEY MILLING CO. (*wholesale*), Mill ft. Brown (*See page* 978)

Fountain Syrups.

SMITH J. HUNGERFORD CO. 410 N. Goodman (*See page* 976)

Freight Deliverers.

GOTTRY SAM CARTING CO., Powers bldg. (*See page* 987)
ROCHESTER CARTING CO. 162 and 164 Andrews (*See page* 987)

Fresco Painters.

COLBY & AMENT CO. 57 State (*See page* 969)

Fruit Crates.

ROCHESTER BOX & LUMBER CO. Culver road subway (*See page* 994)

Fruit Preservers.

CURTICE BROTHERS CO. 20 Curtice (*See page* 980)

Funeral Directors.

BENDER BROS. 88 Clinton av. N. (*See page* 989)
INGMIRE & THOMPSON, 108 and 110 Clinton av. S. (*See front colored page*)
JEFFREYS, 33 Chestnut (*See front cover*)
MAIER'S LOUIS W. SONS, 164 and 166 Clinton av. N. (*See page* 989)

Furnace Manufs.

CO-OPERATIVE FOUNDRY CO. 15 Hill (*See back colored page*)

Furnaces, Ranges, Etc.

Brown James H. 368 North
Calder Robert, 79 to 85 Exchange
Kewin W. J. 149 East av.
Trotter C. W. & Sons, 7 East av.

Furniture.

BICKFORD BROTHERS CO. 81 East av. (*See page* 965)
DUFFY-POWERS CO. 50 Main W. (*See page* 960)
EDWARDS E. W. & SON, 140 Main E. (*See page* 961)
FISHER I. J. FURNITURE CO. 116 and 118 State (*See page* 967)
Garson & Wood Furniture Co. 34 South av.
GRAVES H. B. 74 to 78 State and 49 to 53 Mill (*See page* 964)
Langslow Fowler Co. (*fancy chairs*), 63 South av. and 216 Jay
Lenahan John E. 468 N. Goodman
Meier-Bailey Co. 359 Main E.
Michelsen George J. Furniture Co. 238 N. Water
New England Furniture and Carpet Co. 117 Main E.
PRINCE FURNITURE & CARPET CO. 136 to 146 Main W. (*See page* 964)
Reliable Furniture and Carpet Co. 108 State
Schminke G. & C. Company, 137 Main East
SCRANTOM, WETMORE & CO. (*office and library*) 21 and 23 State and 18 to 22 Main W. (*See page* 956)
SIBLEY, LINDSAY & CURR CO. 250 Main E. (*See front colored page*)
WEIS & FISHER CO. 50 State, 879–887 Clinton av. N. and 375 Lyell av. (*See page* 967)

Furniture Movers.

BICKFORD F. W. STORAGE CO. 359 to 373 State (*See page* 987)
GOTTRY SAM CARTING CO., Powers bldg. (*See page* 987)
ROCHESTER CARTING CO. 162 and 164 Andrews (*See page* 987)

Furniture Storage.

BICKFORD FRED W. STORAGE CO. 359 State (*See page* 987)

Furriers.

GRAESER WM. V. CO. (*manufs.*), 38 and 40 Clinton av. N. (*See front colored page*)
MENG & SHAFER CO. 14 Main W., 11 and 15 State and 186 Main E. (*See page* 962)
NOLIN & CO. 66 East av. (*See page* 962)

Galvanized Iron Works.

KNOWLES & PECK, 50 Franklin (*See page* 1002)
SIDDONS JOHN COMPANY, The 61 to 65 N. Water (*See page* 1012)

Central Library of Rochester and Monroe County · City Directories Collection
Hosted by Digital Library Federation

Garages.

EMPIRE STATE GENERAL VEHICLE CO. 15 Circle (*See page* 1004)
Payne Frank W. 136 Jefferson av.

Gas Appliances.

Geyer Edward J. (*gas irons*), 19 Elm
Welsbach Gas Lamp Co. 34 N. Fitzhugh
Zimbrich A. M. 41 South av.

Gas Companies.

ROCHESTER RAILWAY & LIGHT COMPANY, 34 Clinton av. N. (*See back colored page*)

Gas Ranges.

ROCHESTER RAILWAY & LIGHT COMPANY, 34 Clinton av. North (*See back colored page*)

Gas and Electric Fixtures.

ALLEN-DANGREMOND CO. 32 and 34 East av. (*See page* 1001)
NOETH GEO. E. CO. 44 Clinton av. N. (*See page* 1003)
WHEELER-GREEN ELECTRIC CO. 71 to 75 St. Paul (*See page* 1010)

Glass.

LUITWIELER J. G. & SONS, 24 South av. (*See page* 969)
RUGG C. H. COMPANY (*window*), N. Union cor. N. Y. C. R. R. (*See page* 997)
VERSPRELLA HARRY, 68 Division (*See page* 1007)

Glass Workers.

GUSTAFSON J. H. (*Decorative Glass Works*), 80 Main W. (*See page* 999)

Glaziers.

VERSPRELLA HARRY, 68 Division (*See page* 1007)

Greenhouses.

CAMPBELL E. C. 9 North and Thurston rd. cor. Chili av. (*See page* 973)
FRY E. R. 159 Cottage (*See page* 975)
KELLER JOHN B. SONS, INC. 25 Clinton av. N. and 1023 South av. (*See page* 974)
WILSON HIRAM E. 88 Main E. and 807 avenue D (*See page* 975)

Grinders.

LOEFFLER F. H. CO. 16 Front (*See page* 1006)

Grocers.

WHOLESALE.

MAURER-HAAP CO. 149 Main E. (*See page* 976)
WOODBURY W. E. & CO. 33 and 35 Corinthian (*See page* 976)

RETAIL.

Acker, Merrall & Condit Co. 60 Main West
August D. & M. 243 Main E.
Bryant C. Fred, 192 East av.
Clark William W. 110 Lake av.
DeMallie John A. 483 Hudson av.
Downey & Bohrer, 333 North
Eyer Frank H. 636 Lake av.
Friesner Henry & Son, 420 West av.
Gleichauf Bros. 221 Park av.
Gribbroek & Sons, 675 Park av.
Hoyt William L. 470 Monroe av.
Julian Edward, 370 Lexington av.
Kase Charles, 144 Reynolds
MAURER-HAAP CO. 149 Main East (*See page* 976)
McKenzie Alexander S. 1728 St. Paul
McMillan Thomas, 180 Plymouth av.
Mura August M. 764 Jay
Norton Herbert E. 200 Saratoga av.
Reuter George Co. 49 Meigs
Ronan Harold J. 250 Clinton av. N.
Seel J. A. Co. 334 Main E., 20 Lake av. and 66 Plymouth av.
SIBLEY, LINDSAY & CURR CO. 250 Main E. (*See front colored page*)
Stanton Bros. 407 Plymouth av.
Testa John, 178 Jay
WOODBURY W. E. & CO. 33 and 35 Corinthian, 377 Lake av. 97 Monroe av. 712 University av. 190 Plymouth av. and 482 North Goodman (*See page* 976)

Hairdressers and Workers.

Fahey Harrington Mrs. 6 Triangle bldg.
Guggenheim I. 17 Clinton av. S.
LaReau Mary M. 255 Main E.
Levenson I. J. 37 Clinton av. N.
Stone Anna C. 421 Mercantile bldg.

Hardware.

Burke William B. Iron & Steel Co. 85 Mortimer
Cook Iron Store Co. 81 St. Paul
ERNST LOUIS & SONS, 129 Main E. (*See page* 1000)
Henry William S. 702 University av.
MATHEWS & BOUCHER, 26 Exchange (*See page* 1000)
Parry Wm. E. 448 West av.

Central Library of Rochester and Monroe County · City Directories Collection
House Directory supplement

Sage John T. 111 Main W.
WEAVER HARDWARE CO. 33 Main E. (*See page* 1000)
Weed & Company, 15 Exchange

Hardwood Floors.

ADAMS ABNER COMPANY, 58 East av. (*See page* 988)

Harness Makers.

GIBBS CHARLES S. 93 State (*See page* 986)
ROCHESTER VEHICLE CO. 362 Main E. (*See page* 986)

Hats, Caps and Furs.

Klee Henry J. 198 Main E.
MENG & SHAFER CO. 14 Main W. 11 and 15 State, 186 Main E. (*See page* 962)
Paeltz E. 400 Main E.
Taylor J. & Sons, Inc. 18 Front

Horse Furnishing Goods.

GIBBS CHARLES S. 93 State (*See page* 986)

Hospital Furnitur

FULLER GEORGE R. CO. 99 Clinton av. N. (*See front colored page*)

Hotels.

Hotel Bristol, 25 Central av. corner Mill, Dennis Doud
Hotel Eggleston, 165 Main E., Eggleston Hotel Co.
Hotel Oakland, 135 State, W. C. Lautner
Hotel Rochester, 95 Main W., National Hotel Company
Hotel Seneca, 26 Clinton av. S., Seneca Hotel Co.
Osburn House, 104 South av., D. A. O'Keefe
Powers Hotel, 36 Main W., Messner & Swenson
Savoy (*apartment house*), 196 State
Temperance Hotel, 212 Main E., Peter Eggenwiler
Whitcomb House, 213 Main E., Thomas C. Riley

House Cleaners.

THOMPSON-CURTIS CO. 807 Bay (*See page* 965)

House Furnishing Goods.

FISHER I. J. FURNITURE CO. 116 and 118 State (*See page* 967)
GRAVES H. B. 74 to 78 State and 49 to 53 Mill (*See page* 964)
MATHEWS & BOUCHER, 26 Exchange (*See page* 1000)
McCURDY & NORWELL CO. 285 Main E. (*See page* 960)
PRINCE FURNITURE & CARPET CO. 136 Main W. (*See page* 964)
SIBLEY, LINDSAY & CURR CO. 250 Main E. (*See front colored page*)
WEAVER HARDWARE CO. 33 Main E. (*See page* 1000)
WEIS & FISHER CO. 50 State (*See page* 967)

Ice.

CLAIR D. E. ICE CO. (*distilled Hemlock water*), Driving Park avenue (*See page* 1008)
Kondolf Bros. Ice Co. 1 Pacific
North End Ice Co. 838 St. Paul
ROCHESTER COLD STORAGE & ICE CO. (*distilled water*), 10 Moore (*See page* 978)
SILVER LAKE ICE CO. 280 Exchange (*See page* 979)

Ice Cream Manufs.

ROCHESTER ICE CREAM CO., Cliff ft. White (*See page* 977)
TEALL I. CATERING CO. 139 East av. (*See page* 977)

Installment Stores.

VanReypen G. D. Co. 146 State
Washburn Credit Clothing Co. 75 State

Insurance Agents.

ASHLEY EGBERT F. COMPANY, 2d floor Insurance bldg. (*See page* 944)
Ashton Co. The, 202 E. & B. bldg.
Babcock Clay, 210 Granite bldg.
BENNETT B. G. 812 and 814 Granite bldg. (*See page* 949)
CLEMENTS JAMES C. 602 and 603 Insurance bldg. (*See page* 952)
Dana Howard C. & Co. 226 Granite bldg.
Dutton Percy B. 401 to 405 Wilder bldg.
Englehardt Edward Co. 16 State
FIRMAN-WEBB-JOHNSON CO. 109 to 112 Wilder bldg. (*See page* 948)
Hare George, 1016 Granite bldg.
Hotchkiss John D. 201 Chamber of Commerce
JOHNSTON JAMES, 204 Granite bldg. (*See page* 948)
Lewis Herbert R. 804 Granite bldg.
LUCAS EDWARD J. 105 Dake bldg. (*See page* 953)
Malley James, 307 E. & B. bldg.

Central Library of Rochester and Monroe County · City Directories Collection

McANARNEY JOHN H. 101 and 102 E. & B. bldg. (*See page* 952)
Miller Charles F. 201 Powers bldg.
MILLER M. R. 501 to 507 Wilder bldg. (*See page* 945)
Nugent James J. 706 Insurance bldg.
Nye & Forbes, 407 Cham. of Commerce
PAVIOUR ROBERT S. 301 Chamber of Commerce (*See page* 953)
Reibling A. J. & Son Co. 306 Granite bldg.
Smith A. V. 814 Granite bldg.
Stahlbrodt Sisters, 343 Powers bldg.
Steitz G. W. & Son, 815 Wilder bldg.
Stern C. F. 526 Cutler bldg.
Ward L. S. & Co. 207 Wilder bldg.
WARREN A. FRANK REAL ESTATE CO. 927 Granite bldg. (*See page* 946)
Wehn Louis W. 209 Powers bldg.
Whitbeck & McKay, 4 Elwood bldg.
WOLFERT BROS. 25 and 26 Triangle bldg. (*See page* 953)
WOLLF M. E. CO. 106 Powers bldg. (*See page* 952)
Wood Thomas, 609 E. & B. bldg.
Wright W. G. 113 Powers bldg.

Insurance Companies.

Monroe Co. Co-Operative Fire Ins. Co. 414 Wilder bldg.
NEW AMSTERDAM CASUALTY CO., Edward J. Lucas, gen. agt. 405 Dake bldg. (*See page* 953)
NORTHWESTERN MUT. LIFE INSURANCE CO., B. G. Bennett, general agent, 812 Granite bldg. (*See page* 949)
PENN MUTUAL LIFE INS. CO. of Philadelphia, Pa., M. R. Miller, gen. agt., 501 to 507 Wilder bldg. (*See page* 945)

Investment Securities.

Coxe Samuel O. 717 E. & B. bldg.
FINANCE COMPANY OF ROCHESTER, 2 Rochester Savings Bank bldg. (*See page* 951)
ROCHESTER SECURITIES CO. 107 and 108 E. & B. bldg. (*See page* 949)
WOODWORTH L. D. & CO. 612 and 616 Granite bldg. (*See page* 950)

Iron Founders.

CO-OPERATIVE FOUNDRY CO. 15 Hill (*See back colored page*)
Enterprise Foundry Co. 98 Olean
Eureka Foundry Co., Falls foot Brown
Willsea Works The, Brown's race foot Furnace

Jewelers.

Danks Don I. 55 Arcade
Danks D. E. 89 Main E.
Handy E. A. 88 State
Klee & Groh, 214 Main E.
Moulton Edward M. 64 South av.
Oemisch Henry Co. (*mfg.*) 2 East av.
Present Philip, 207 Chamber of Commerce
Scheer E. J. 144 Main E.
Starn I. A. 39 Elm
Sunderlin Co. The, 80 Main E.
Wilson J. C. Co. 39 Main E.
Wolters C. F. 14 Main E.
Zimmerman A. G. 73 Main E.

Ketchups, Etc.

CURTICE BROTHERS CO. (*Blue Label*), 20 Curtice (*See page* 980)

Lace Curtains.

KELSO LAUNDRY CO. (*re-laundered*), 497 State (*See page* 970)
STAR-PALACE LAUNDRY (*renovated*), 61 North (*See page* 971)

Ladies' Furnishing Goods.

BURKE, FITZSIMONS, HONE & CO. 122 Main E. (*See front cover*)
DUFFY-POWERS CO. 50 Main W. (*See page* 960)
EDWARDS E. W. & SON, 140 Main East (*See page* 961)
MaGill & Dougherty, 15 East av.
SIBLEY, LINDSAY & CURR CO. 250 Main E. (*See front colored page*)

Ladies' Tailors.

KAIROW J. B. 305 and 307 Central bldg. (*See page* 962)

Lamps.

GRAVES H. B. 74 to 78 State (*See page* 964)

Landscape Gardeners.

FRY E. R. 159 Cottage (*See page* 975)

Laundries.

Crescent-Standard-Enterprise Laundry Co. 188 Main W.
HOME LAUNDRY, Fred J. Hafner, 591 to 595 Clinton av. N. (*See page* 963)
KELSO LAUNDRY CO. 497 to 509 and 198 State, 88 Main W. 420 Brown and 681 Lake av. (*See page* 970)

Central Library of Rochester and Monroe County · City Directories Collection
House Directory supplement

STAR-PALACE LAUNDRY, 61 North (*See page* 971)
SWISS LAUNDRY, 93 to 99 Exchange (*See page* 963)
Thiessen & Masters, 23 S. Water

Law Printing.

ANDREWS E. R. PRINTING CO. Aqueduct bldg. (*See opposite page* 960)

Lawyers.

Albright J. S. 324 E. & B. bldg.
Baker Wm. J. 831 Powers bldg.
Barhite J. A. 817 Insurance bldg.
Bentley & MacFarlane, 511 Insurance bldg.
Bly Myron T. 817 Insurance bldg.
Borzilleri & Miceli, 20 Exchange
Britton Norman N. 212 Powers bldg.
Carnahan, Adams, Jameson & Pierce, 1008 Wilder bldg.
Coit Frederick W. 903 Wilder bldg.
Cronise Adelbert, 602 Wilder bldg.
Curtis Alfred W. 16 State
Davy C. C. 2 East Side Sav. Bk. bldg.
Dutcher Bros. 623 Powers bldg.
Dwyer Eugene J. 613 Insurance bldg.
Edelman E. C. 615 Powers bldg.
Foreman Edward R. 616 Powers bldg.
Gano D. Curtis, 601 Livingston bldg.
Gibbs Everett O. 45 Trust bldg.
Goff Frank M. 838 Powers bldg.
Hale & Bronk, 706 Wilder bldg.
Harris, Havens, Beach & Harris, 15 Rochester Savings Bank bldg.
Hone & Hone, 724 E. & B. bldg.
Hubbell, Taylor, Goodwin & Moser, 919 Insurance bldg.
Leary Herbert, 854 Powers bldg.
Lewis, McKay & McMillan, 19 Elwood bldg.
Ludekens Emil, 825 Cham. of Com.
Lynn Bros. 1003 Wilder bldg.
Mann F. A. 438 Powers bldg.
McCarrick Thos. P. 616 Powers bldg.
McGuire & Wood, 910 Insurance bldg.
McInerney & Bechtold, 1003 Insurance bldg.
McMath M. H. 904 Wilder bldg.
Noyes Milton, 917 Cham. of Com.
O'Brien Smith, 513 Wilder bldg.
O'Grady J. M. E. 212 E. & B. bldg.
Perkins, Duffy & McLean, 12 Roch. Savings Bank bldg.
Phillips Cyrus W. 713 Insurance bldg.
Plumb & Plumb, 613 Wilder bldg.
Poole Harry Otis, 339 Powers bldg.
Raines & Raines, 11 Elwood bldg.
Remington H. F. 911 Wilder bldg.
Rosenberg Norman, 735 Powers bldg.
Salisbury & Agate, 28 Elwood bldg.
Scott Walter I. 324 E. & B. bldg.
Smith, DeGraff, Castleman & Mosher, 50 Trust bldg.
Smith H. A. 731 Powers bldg.
Spencer Nelson E. 809 Wilder bldg.
Sullivan W. H. 347 Powers bldg.
VanVoorhis John's Sons, 500 Powers bldg.
Vella S. M. 62 State
Webster, Meade, Straus & Raines, 207 E. & B. bldg.
Werner & Harris, 619 Insurance bldg.
White R. E. 607 Powers bldg.
Wile & Oviatt, 1232 Granite bldg.
Wiltsie C. H. 820 Powers bldg.
Zimmer, Sanford & Zimmer, 605 Wilder bldg.

Leaded Glass.

GUSTAFSON J. H. (*Decorative Glass Works*) 80 Main W. (*See page* 999)

Leather Goods.

GIBBS CHARLES S. 93 State (*See page* 986)

Leather Specialties.

LIKLY HENRY & CO. 155 Main E. and 340 Lyell av. (*See front colored page*)

Lens Manufacturers.

BAUSCH & LOMB OPTICAL CO. 637 St. Paul (*See page* 959)

Letter Chutes.

CUTLER MAIL CHUTE CO. 200 to 204 Cutler bldg. (*See page* 951)

Libraries.

Directory Library, 729 Powers bldg.
Hebrew Library, 206 Chatham
Powers Law Library, 744 Powers bldg.
Reynolds Library, 150 Spring
Roch. Theo. Seminary Library, East av. cor. Alexander
State Law Library, Court House
University of Rochester Library (*free for consultation*), Sibley Hall

Lime and Cement Mfrs.

ROCHESTER LIME CO. 209 Main W. (*See page* 995)

Linotype Composition.

ANDREWS E. R. PRINTING CO. Aqueduct bldg. (*See opposite page* 960)

Liquors, Wines, Etc.

Doran M. J. 128 Main W.
Fee Bros. 23 N. Water
Feiock B. Store, 135 Main E.
Higgins E. M. Co. 153 Main E. and 12 Main W.

Central Library of Rochester and Monroe County · City Directories Collection
House Directory supplement

Kolb Frank J. 18 West av.
McGreal Bros. Co. 457 Main E.
McGreal & Doud, 23 North
ROCHESTER DISTILLING CO. 81 Lake av. cor. White (*See page* 980)
Streicher Bros. 107 Franklin
WOLCOTT CO. 15 Clarissa (*See page* 983)

Loose Leaf Ledgers.

MOORE JOHN C. CORPORATION, 65 to 71 Stone (*See page* 959)

Lumber.

COMSTOCK E. A. 1030 Main E. (*See page* 998)
CROUCH & BEAHAN CO. 99 Dewey av. (*See page* 996)
Genesee Lumber Co. 45 Warehouse
Hardwood Lumber Co. 84 West av.
HOLLISTER LUMBER CO. Limited, 316 N. Goodman (*See page* 994)
MORSE WM. B. LUMBER CO. (*wholesale*), 82 West av. (*See page* 996)
Morse Wm. B. & Sons (*retail*), 82 West av.
OTIS LUMBER CO. 936 Main East (*See page* 996)
Phelps & Fletcher, 256 Allen
Spencer Lumber Co. 691 Exchange

Machinists.

Patchen & Hoefler, 40 Aqueduct
Rochester Special Machinery Co. 42 N. Water
Weidner C. A. Co. 222 Mill
Wilder L. F. 291 Mill

Mail Chutes.

CUTLER MAIL CHUTE CO. 200 to 204 Cutler bldg. 32 to 40 East av. (*See page* 951)

Mantels, Grates and Tiling.

NOETH GEO. E. CO. 44 Clinton av. N. (*See page* 1003)

Map of Rochester.

DREW ALLIS CO. publishers, 729 Powers bldg. (*See back colored page*)

Marble Workers.

Leland Co. The, 774 Mt. Hope av.
NOETH GEORGE E. CO. 44 Clinton av. N. (*See page* 1003)
Trott Bros. 1120 Mt. Hope av.

Markets.

Barker J. Harry, 9 Plymouth av. N.
Briggs Bros. 409 Plymouth av.
Brown Joseph J. 21 Richmond
FAHY MARKET, 52 and 58 Andrews (*See page* 979)
Fromm Bros. 200 Campbell
Haag George C. 56 Scio
Irrig Herman A. 3 Parsells av.
Rochester Public Market Co. 33 South avenue
Sanders E. W. 325 Genesee
SCHLEYER JOSEPH'S SONS (*Schleyer's*), 312 and 314 Main E. (*See page* 979)
Scott J. C. 850 Monroe av.
Teall Bros. 891 Monroe av.
Webber Wm. P. 430 West av.

Masons.

Bevan George, 209 Hawley
Binsack Frank, 673 Maple
Davey Arthur E. 53 Lime
Gorsline & Swan Construction Co. 245 Powers bldg.
Karweick Henry J. 378 Portland av.
Rapp F. H. & Co. 7 Circle
Strauchen Edward, 309 Portland av.
Vorndran August & Co. 2 Rustic
Yaeger Friederich, 1094 Joseph av.

Masons' Materials.

Mandery J. J. 1175 Main E.
Oliver Thomas Est. 328 South av.
ROCHESTER LIME CO. 209 Main W. (*See page* 995)

Mechanics' Tools.

ERNST LOUIS & SONS, 129 Main E. (*See page* 1000)
MATHEWS & BOUCHER, 26 Exchange (*See page* 1000)
WEAVER HARDWARE CO. 31 to 35 Main E. (*See page* 1000)

Medicines.

Fisk Remedies, 62 East av.
Grover A. B. 619 Cham. of Com.
Thomas Tonic Tablet Co. 257 Averill avenue
Viavi Co. 718 Granite bldg.

Men's Furnishers.

BURKE, FITZSIMONS, HONE & CO. 122 Main E. (*See front cover*)
DUFFY-POWERS CO. 50 Main W. (*See page* 960)
McCURDY & NORWELL CO. 285 Main E. (*See page* 960)
SIBLEY, LINDSAY & CURR CO. 250 Main E. (*See front colored page*)

Central Library of Rochester and Monroe County · City Directories Collection

Mercantile Agencies.

Bradstreet Co. The, 412 Granite bldg.
Commercial Record Co. 930 to 936 Granite bldg.
DUN R. G. & CO. 502 to 506 Insurance bldg. (*See page* 947)
Manufacturers and Traders Commercial Agency, 517 Wilder bldg.
Rochester Audit and Reporting Co. Inc. 711 Insurance bldg.
Syndicate Commercial Agency, 207 Central bldg.

Merchant Tailors.

BARBER & BERGMAN, 335 Main E. and 6 East av. (*See page* 963)

Metal Ceilings.

SIDDONS JOHN COMPANY THE, 65 N. Water (*See page* 1012)

Metal Weather Strips.

CHAMBERLIN METAL WEATHER STRIP CO. 603 Chamber of Commerce (*See page* 999)

Microscopes.

BAUSCH & LOMB OPTICAL CO. 637 St. Paul (*See page* 959)

Milk Dealers.

BRIGHTON PLACE DAIRY CO. (*certified and Jersey milk*), 647 East av. (*See page* 977)

Millinery Goods.

BURKE, FITZSIMONS, HONE & CO. 122 Main E. (*See front cover*)
DUFFY-POWERS CO., Main W. cor. N. Fitzhugh (*See page* 960)
EDWARDS E. W. & SON, 140 Main E. (*See page* 961)
McCURDY & NORWELL CO. 285 Main E. (*See page* 960)
SIBLEY, LINDSAY & CURR CO. 250 Main E. (*See front colored page*)

Mixed Paints.

VANHOESEN F. P. CO. 43 and 45 Main E. (*See page* 968)

Money to Loan.

GARFIELD C. F. REAL ESTATE CO. 1 Exchange (*See back cover*)
WOODWORTH L. D. & CO. 612 and 616 Granite bldg. (*See page* 950)

Mortgages.

WOODWORTH L. D. & CO. 612 and 616 Granite bldg. (*See page* 950)

Moulding Manufs.

BANTLEON BROS. CO. 97 Railroad near Main E. (*See page* 997)
RUGG C. H. COMPANY, N. Union cor. N. Y. C. R. R. (*See page* 997)
SMITH SASH & DOOR CO. 175-181 Exchange (*See page* 997)
STALKER G. H. 224 Allen cor. Platt (*See page* 998)

News Depots.

Lazarus Isaac B., Powers bldg. Arcade
Manson Morris, 131 Main E.
Rochester News Company The, 19 Church
Union News Co., N. Y. C. and Erie stations
United News & Stationery Co. 155 St. Paul
Wagner Alfred, 12 Lake av.

Newspapers and Periodicals.

Abendpost (*daily and semi-weekly*), Rochester German Publishing Co. 239 Andrews
Casket The (*monthly*), The Casket Publishing Co. 444 Powers bldg.
Catholic Citizen (*weekly*), Kennedy Bros. publishers, 12 Marietta
Catholic Journal (*weekly*), Catholic Journal Pub. Co. 64 North
Common Good (*monthly*), Elmer A. Adler, business mgr. 2 Adler pl.
Daily Record, N. B. Raymond, mgr. 29 N. Water
Evening Times The, Evening Times Co. publishers, 55 State
Green's Fruit Grower (*monthly*), Green's Fruit Grower Co. publishers, Wall cor. South av.
Jewish Advocate (*weekly*), Louis Blumenstein, publisher, 27 Main East
Labor Journal (*weekly*), Rochester Eight-Hour Printing Co. publishers, 32 South av.
La Domenica (*weekly*), S. M. Vella, publisher, 62 State
POST EXPRESS, Post Express Printing Co. 5 S. Water (*See front colored page*)
ROCHESTER DEMOCRAT AND CHRONICLE, Roch. Printing Co. 61 Main E. (*See back colored page*)
Rochester Herald, Rochester Herald Co. publishers, 30 Exchange
Rochester Union and Advertiser, Union and Advertiser Co. 22 Exchange

Central Library of Rochester and Monroe County · City Directories Collection
House Directory supplement

Nurserymen.

Allen Nursery Co. 212 Cutler bldg.
Brown Bros. Co. at Brighton
Chase Bros. Co. 134 East av.
ELLWANGER & BARRY, 668 Mt. Hope av. (*See page* 973)
Glen Bros. 1700 Main E. cor. Culver road
Hooker, Wyman & Co. 55 and 57 Trust bldg.
Western New York Nursery Co. 793 St. Paul
Wood Allen L., Culver road cor. Garson av.

Office Furniture.

MOORE JOHN C. CORPORATION, 65 Stone (*See page* 959)

Office Specialties.

Todd G. W. & Co. (*check protectors*), 1155 University av.
Yawman & Erbe Mfg. Co. 424 St. Paul

Offices to Rent.

CULTER BUILDING, Cutler Realty Co. proprs. 36 East av. (*See page* 951)

Oils.

Hayner Norman C. Co. 916 Wilder bldg.
Standard Oil Co. 312 Wilder bldg. and 928 Exchange
Union Oil Works, 189 N. Water
Vacuum Oil Co. fifth floor Rochester Savings Bank bldg.
Williams Samuel B. 96 Exchange

Opticians.

BAUSCH E. E. & SON, 6 Main E. (*See page* 958)
BAUSCH & LOMB OPTICAL CO. (*mfrs.*), 637 St. Paul (*See page* 959)
Empire Optical Co. 29 Clinton av. S.
Genesee Optical Co. 91 Main E.
Mielke Henry C. 165 Clinton av. N.
SCHMIDT RUDOLPH & CO. 51 Main E. (*See page* 958)

Optometrists.

BAUSCH E. E. & SON, 6 Main E. (*See page* 958)
SCHMIDT RUDOLPH & CO. 51 Main E. (*See page* 958)

Organ Tuners.

BACON ERWIN H. 334 University av. (*See page* 957)

Oriental Rugs.

BALLARIAN A. M. 101 East av. near William (*See page* 966)

Oxygenator Companies.

WESTERN N. Y. OXYGENATOR CO. 120 Central bldg. (*See page* 1007)

Oxypathic Treatment.

WESTERN N. Y. OXYGENATOR CO. 120 Central bldg. (*See page* 1007)

Packing Boxes.

ROCHESTER BOX AND LUMBER CO. Culver road subway (*See page* 994)

Painters.

Buelley Thomas R. 39 Mayberry
Goeddertz Carl, 37 S. Fitzhugh
Husmann Jacob J. 344 Child
Monroe Painting Co. 40 Main E.
Streb John, 741 Clinton av. N.
Waltjen's, 394 Main E.
Young Bros. Co. 214 Parsells av.

Paints, Oils, Glass, Etc.

Barnard, Porter & Viall, 11 N. Water
Beiter Paint Co. 398 Main E.
LUITWIELER J. G. & SONS, 24 South av. (*See page* 969)
PHELPS J. L. 149 to 153 State (*See page* 968)
VANHOESEN F. P. CO. 43 and 45 Main E. (*See page* 968)

Paper Dealers.

Alling & Cory Co., Jones, Dean and John
Daly & Ferguson, 59 Mill
Gurry Edward S. (*wrapping*), 13 Lawn
Hammerschlag Mfg. Co. (*wax*) 408 Wilder bldg.
Knowlton M. D. Company, 29 Elizabeth
Morgan Fred D. & Co. 201 State
Myers R. M. & Co. 29 Exchange

Paper Hangings.

COLBY & AMENT CO. 57 State (*See page* 969)
Fisher A. E. 42 East av.
PHELPS JUDSON L. 149 State (*See page* 968)
VANHOESEN F. P. CO. (*wholesale*) 43 and 45 Main E. (*See page* 968)
WELDON JAMES Z. (*wholesale*), 113 Main E. (*See page* 968)

Central Library of Rochester and Monroe County · City Directories Collection

Parcel Delivery.

INDEPENDENT MESSENGER AND DELIVERY SERVICE CO. David Geddes, mgr. 35 Stillson (*See page* 1005)

Parquetry (Floors.)

ADAMS ABNER COMPANY, 58 East av. (*See page* 998)

Patent Solicitors.

Cooley William H. 812 Powers bldg.
Norris A. B. 710 E. & B. bldg.
Osgood, Davis & Dorsey, 804 Wilder bldg.

Pavers.

WARREN BROTHERS CO. 49 West av. (*See page* 1003)
WARREN CHEMICAL & MFG. CO. 49 West av. (*See page* 1003)

Photographic Apparatus.

BAUSCH E. E. & SON, 6 Main E. (*See page* 958)
BAUSCH & LOMB OPTICAL CO. (*lenses and shutters*), 637 St. Paul (*See page* 959)
Marks & Fuller, 28 State
ROCHESTER CAMERA EXCHANGE, 46 Main E. (*See page* 957)
Rochester Photo Supply Co. 48 Main East
SCHMIDT RUDOLPH & CO. 51 Main E. (*See page* 958)

Photographic Developing and Printing.

ROCHESTER CAMERA EXCHANGE (*kodak finishing*), 46 Main E. (*See page* 957)

Photographic Goods.

SCRANTOM, WETMORE & CO. 21 and 23 State and 18 to 22 Main W. (*See page* 956)

Photographic Supplies.

ROCHESTER CAMERA EXCHANGE, 46 Main E. (*See page* 957)

Physicians.

Appelbaum Solomon J. 20 Cumberland
Baker Harold H. 301 Lake av.
Baker Samuel B. 384 Wilder
Barber Frank, 70 Clinton av. S.
Becker W. D. 8 Franklin sq.
Berkman J. S. 14 Cumberland
Bowen Willis E. 827 Main E.
Burns George S. 796 Clinton av. N.
Camp Charles D. 221 Powers bldg.
Cary D. E. 31 Grand av.
Cormier J. A. 1 Franklin sq.
Dewey C. A. 78 Plymouth av
Dow F. F. 429 Park av.
Ewers W. V. 140 N. Goodman
French George P. 15 Clifton
Graham H. C. W. 389 Main E.
Hague E. M. 652 Main E.
Hastings D. G. 272 Alexander
Henckell A. W. 96 Plymouth av. N.
Howk L. W. 370 West av.
Hoyt H. W. 84 East av.
Jameson Thomas, 346 West av.
Jones F. A. 309 Lake av.
Jones O. E. 267 University av.
Keegan W. A. 56 Clinton av. S.
Lambert Sylvester M. 12 Webster av.
Leary M. E. 397 West av.
Marion George A. 510 N. Goodman
Mooney Thos. T. 98 Plymouth av. N.
Moore R. M. 74 S. Fitzhugh
Mulligan E. W. 26 Gibbs
O'Connell T. Jos. 102 Clinton av. S.
Otis Chas. F. 133 Clinton av. S.
Roberts Hibbert R. 420 Lyell av.
Roe John O. 64 Clinton av. S.
Sammis Jesse F. 116 Barrington
Somers L. J. 84 Clinton av. S.
Stapleton John A. 73 East av.
Stilwell F. W. 62 University av.
Sumner Charles R. 100 Clinton av. S.
Thurber Thomas J. 129 S. Fitzhugh
Tucker Charles J. 629 Jay
Tunmore Fred. J. 709 St. Paul
Weaver John E. 803 Granite bldg.
Wickens V. A. 289 West av.
Williams H. T. 274 Alexander
Williams R. H. 803 Cham. of Com.
Zimmer Frederick W. 45 Monroe av.
Zimmer John, 50 Cumberland

Piano Tuners.

BACON ERWIN H. 334 University av. (*See page* 957)

Pianos and Organs.

Altpeter Wm. C. 102 Cox bldg.
Balcom H. Tracy Co. 38 East av.
Chapman E. J. 63 State
DaBoll S. & C. G. 156 Main E.
Gibbons & Stone, 172 Main East
Griffin & Bailey, 98 Clinton av. N.
Ludwig Charles W. 566 Clinton av. N.
Martin & Martin, 304 Central bldg.
Oster C. W. 340 Main E.

Pictures and Frames.

Empire Art Gallery, 60 East av.
Gillis J. W. Co., Olean cor. Frost av.
GRAVES H. B. 74 to 78 State (*See page* 964)
Jones F. H. 33 N. Fitzhugh

Central Library of Rochester and Monroe County · City Directories Collection
House Directory supplement

Planing Mills.

MORSE WM. B. LUMBER CO. 82 West av. (*See page* 996)
OTIS LUMBER CO. 936 Main East (*See page* 996)

Plate Glass.

VERSPRELLA HARRY, 68 Division (*See page* 1007)

Plumbers.

ALLEN-DANGREMOND CO. 34 East av. (*See page* 1001)
BARR & CREELMAN CO. 74 Exchange (*See page* 1001)
Bascom & Morgan, 37 Spring
Dodds George E. 80 Exchange
Falls F. H. 336 State
Fisher Charles Francis, 116 Monroe avenue
Ford R. T. Co. 200 South av.
Goodenough Orrin E. 280 State
Heinzle A. J. 698 University av.
Howe & Bassett, 23 Stillson
Kinnen & Marriott, 36 Franklin
NATT, BAREHAM & McFARLAND, Inc. 366 Main E. (*See page* 1001)
O'Donnell M. J. 237 Monroe av.
Reynolds James Co. 35 Mill
Rice E. J. & Son, 11 Plymouth av.
Wright & Alexander Company, 270 State

Poultry Supplies.

CROSMAN BROS. 355 Main E. and 903 Monroe av. (*See page* 972)

Poultry and Game.

FAHY MARKET, 52 and 58 Andrews (*See page* 979)
SCHLEYER JOSEPH'S SONS, 312 and 314 Main E. (*See page* 979)

Prescription Lenses.

BAUSCH E. E. & SON, 6 Main E. (*See page* 958)

Printers.

ANDREWS E. R. PRINTING CO. Aqueduct bldg. (*See opp. page* 960)
BURNETT PRINTING CO. 27 S. Water (*See page* 956)
Heindl Louis, 119 N. Water
Miller George B. 27 Clinton av. N.
MOORE JOHN C. CORPORATION, 65 to 71 Stone (*See page* 959)
POST EXPRESS PRINTING CO. 5 S. Water (*See front colored page*)
ROCHESTER PRINTING CO. 61 Main E. (*See back colored page*)
Smith John P. Printing Co. 193 Platt
Wegman Andrew J. 222 Cox bldg. 36 St. Paul

Publishers.

Coger-Bennett Co. 620 Central bldg.
DREW ALLIS CO. (*directories and maps*), 729 Powers bldg. (*See back colored page*)
Lawyers Co-operative Publishing Co., Aqueduct bldg.
POST EXPRESS PRINTING CO. 5 S. Water (*See front colored page*)

Raw Furs.

GRAESER WILLIAM V. CO. 38 and 40 Clinton av. North (*See front colored page*)

Real Estate.

ALLEN DWIGHT H. 708 Powers bldg. (*See page* 955)
Alliance Realty Co. 417 Insurance bldg.
Anderson George, 321 Granite bldg.
Arnold H. G. 906 Granite bldg.
BALL-CORRIS COMPANY, 40 Main E. (*See page* 955)
Bay State Land Co. 312 Powers bldg.
CITY REALTY CO. 60 N. Fitzhugh (*See page* 954)
COLBERT DAVID C. 324 Powers bldg. (*See page* 954)
Cook Charles S. 683 Clinton av. N.
Coughlin J. J. 112 E. & B. bldg.
Crawford C. C. 342 Powers bldg.
Culver J. Z. & Co. 53 Arcade
CUTLER REALTY CO. 201 Cutler bldg. (*See page* 951)
DeCOSTER SAMUEL E. 702 Granite bldg. (*See page* 954)
Emery Wm. H. 420 Insurance bldg.
FISHBAUGH F. L. 407 Powers bldg. (*See page* 950)
GARFIELD C. F. REAL ESTATE CO. 1 Exchange (*See back cover*)
Greeno F. L. & Co. 909 Wilder bldg.
Halsted & Stone, 416 Powers bldg.
Hart W. A. 123 East av.
Heinrich Realty Co. 413 Insurance bldg.
Kane John J. 606 Granite bldg.
Kaplan Realty Co. 721 Insurance bldg.
Lent George A. Real Estate Co. Inc. 341 Powers bldg.
Lum George F. & Son, 1202 Granite bldg.
Mack Fred H. 317 Chamber of Com.
Minges J. W. 403 Granite bldg.
Nash & Chittenden, 107 Powers bldg.
Neil & Parmelee, 332 Powers bldg.
Oakley F. W. 216 Powers bldg.
Paddock R. S. 601 Insurance bldg.

Central Library of Rochester and Monroe County · City Directories Collection
House Directory supplement

Palmer C. M. & F. C. 319 Powers bldg.
Post R. Spencer, 425 Powers bldg.
Reynolds Frank M. 314 Powers bldg.
ROCHESTER SECURITIES CO. 107 and 108 E. & B. bldg. (*See page* 949)
Shepard Homer E. 403 Powers bldg.
Stark Nellis Realty Co. 1212 Granite bldg.
THOMS C. M. 129 and 131 Powers bldg. (*See page* 955)
WARREN A. FRANK REAL ESTATE CO. 927 Granite bldg. (*See page* 946)
West Highland Realty Co. 723 Cham. of Commerce
Wolcott Orville C. 316 Granite bldg.
WOODWORTH L. D. & CO. suite 612 Granite bldg. (*See page* 950)
Wyant Homer C. 708 Granite bldg.

Refrigerators.

GRAVES H. B. 74 to 78 State (*See page* 964)
MATHEWS & BOUCHER, 26 Exchange (*See page* 1000)

Restaurants.

Buckley William P. 298 Main E.
Clover Leaf Tea Room, 61 East av.
Ernest Noeth Dairy Lunch Co. 196, 28 Main E. and 22 State
Grell Fred H. 36 State
Johnston Catering Co. 20 Arcade
London Fred W. 29 Main E.
Odenbach F. & Sons, 14 South av. and 112 State
Phillips Lunch Co. 55 Main E.
SIBLEY, LINDSAY & CURR CO. 250 Main E. (*See front colored page*)
Stanley Co. The, 271 Main E. and 121 State
Vanderslice Jacob, 6 Franklin
Y. W. C. A. 194 Main E.

Riding Habits.

KAIROW J. B. 305 and 307 Central bldg. (*See page* 962)

Roofers.

HERRIMAN WILLIAM E. CO. (*slate and gravel*), 75 Exchange (*See page* 1002)
KNOWLES & PECK (*gravel, tin and slate*), 50 Franklin (*See page* 1002)
SIDDONS JOHN COMPANY, THE, 65 N. Water (*See page* 1012)
WARREN CHEMICAL & MFG. CO. (*asphalt and coal tar, tile, etc.*), 49 West av. (*See page* 1003)

Roofing Materials.

WARREN CHEMICAL & MFG. CO. W. Stuart Smith, dist. mgr. 49 West av. (*See page* 1003)

Ropes.

FIELD JAMES CO. INC. 41 and 43 Exchange (*See page* 967)

Rubber Goods.

Chamberlin Rubber Co. 93 Main E.
Empire Rubber Specialty Co. 15 South av.
Rochester Rubber Co. 24 Exchange

Safe Deposit Vaults.

FIDELITY TRUST CO. 2 Main W. cor. State (*See page* 938)
GENESEE VALLEY TRUST CO. 21 Exchange (*See page* 939)
ROCH. TRUST & SAFE DEPOSIT CO. 5 Main W. (*See page* 935)
SECURITY TRUST CO. 103 Main E. (*See page* 936)
TRADERS NATIONAL BANK, 43 State (*See page* 930 *and back of book*)
UNION TRUST CO. 25 State (*See page* 937)

Sample Trunks and Cases.

LIKLY HENRY & CO. 155 Main E. (*See front colored page*)

Savings Banks.

EAST SIDE SAVINGS BANK, 233 Main E. cor. Clinton av. S., Burton H. Davy, sec. (*See page* 943)
MECHANICS SAVINGS BANK, 18 Exchange, Stephen G. Hollister, sec. (*See page* 942)
MONROE CO. SAVINGS BANK, 35 State, David Hoyt, sec. (*See page* 941)
ROCHESTER SAVINGS BANK, 47 Main W. cor. S. Fitzhugh, Chas. F. Turton, sec. (*See page* 940)

Scavengers.

ROCHESTER SANITARY EXCAVATING CO. 238 Ellison (*See page* 1008)

Schools.

Academy of the Sacred Heart, 8 Prince
EXCELSIOR COMMERCIAL INSTITUTE (*stenography and bookkeeping*), 75 State (*See page* 957)
Industrial School, 133 Exchange
Kalbfus J. P. (*boys'*), 86 East av.
King Ada M. 8 Ardmore

Central Library of Rochester and Monroe County · City Directories Collection
House Directory supplement

Leibert Thomas Music School, 120 Franklin
Marshall Margaret B. (*kindergarten*), 260 Plymouth av.
Milliman Caroline, 39 N. Goodman
Nazareth Hall Academy, Raines park
Nazareth Normal School, Augustine near Dewey av.
Rebasz William M. Mrs. (*young ladies*), 1 Livingston park
Rochester Athenæum and Mechanics Institute, 55 Plymouth avenue
Rochester Business Institute, 134 South av.
Rochester Conservatory of Music, 81 S. Fitzhugh
Rochester Theological Seminary, East av. cor. Alexander
St. Andrew's Preparatory Seminary 74 Frank
University of Rochester, University av., Prince and N. Goodman
Wagner Memorial Lutheran College, 4 Oregon
Western New York Institute for Deaf Mutes, 945 St. Paul

Seedsmen.

BRIGGS BROS. & CO. 138 to 146 N. Water (*See page* 975)
CROSMAN BROS. 903 Monroe av. and 355 Main E. (*See page* 972)
MAURER-HAAP CO. THE, 149 Main E. (*See page* 976)
VICK'S JAMES SONS, 18, 20 Stone and 187 Main E. (*See page* 972)

Sewer Pipe Manufs.

NEW YORK STATE SEWER PIPE CO. 806 Insurance bldg. (*See page* 995)
STANDARD SEWER PIPE CO. 8 Caledonia av. (*See page* 999)

Sewing Machines.

Willcox & Gibbs Sewing Machine, C. L. Seely, manager, 92 Franklin

Shingle Stains.

WARREN CHEMICAL & MFG. CO. 49 West av. (*See page* 1003)

Shoulder and Spinal Braces.

FULLER GEORGE R. CO. 99 Clinton av. N. (*See front colored page*)

Silk Stores.

SCOFIELD W. D. 1007 Chamber of Commerce (*See page* 961)

Silver Ware.

DUDLEY, GIVEN, WAMSLEY & CO. 11 East av. (*See front colored page*)

Slate and Gravel Roofers.

HERRIMAN WILLIAM E. CO. 75 Exchange (*See page* 1002)
SIDDONS JOHN CO. 61, 63 and 65 N. Water (*See page* 1012)

Small Fruit Plants.

VICK'S JAMES SONS, 187 Main E. (*See page* 972)

Soda Fountain Requisites.

SMITH J. HUNGERFORD CO. 410 N. Goodman (*See page* 976)

Soda and Mineral Waters.

Friedler Paul W. (*mfr.*), 80 Lowell
Goldstein A. (*mfr.*), 41 Buchan pk.
House Henry (*mfr.*), 72 Oakman
Rochester Soda & Mineral Water Co. 187 Hudson av.
Royal Bottling Co. 16 Delevan

Stables.

BOARDING.

FRECKLETON PALACE STABLES, INC. 209 to 217 Clinton av. N. and 134 to 140 Franklin (*See page* 988)
HIGGINS EDWARD F. LIVERY, INC. 100 N. Fitzhugh (*See page* 1011)
JEFFREYS L. A. CO. 8 to 12 S. Union (*See back cover*)
SCHOEFFEL AUTO & LIVERY CO. 26 Plymouth av. (*See page* 988)

COACH.

FRECKLETON PALACE STABLES, INC. 209 to 217 Clinton av. N. and 134 to 140 Franklin (*See page* 988)
HIGGINS EDWARD F. LIVERY, INC. 100 N. Fitzhugh (*See page* 1011)
JEFFREYS L. A. CO. 8 to 12 S. Union (*See back cover*)
SCHOEFFEL AUTO & LIVERY CO. 26 Plymouth av. (*See page* 988)

LIVERY.

Burgess Charles, 11 Ardmore
FRECKLETON PALACE STABLES, INC. 209 to 217 Clinton av. N. and 134 to 140 Franklin (*See page* 988)
HIGGINS EDWARD F. LIVERY, INC. 100 N. Fitzhugh (*See page* 1011)

Central Library of Rochester and Monroe County · City Directories Collection
House Directory supplement

JEFFREYS L. A. CO. 8 to 12 S. Union (*See back cover*)
Leader John & Son Co. 23 Arlington
McGregor Daniel C. 94 North
SCHOEFFEL AUTO & LIVERY CO. 26 Plymouth av. (*See page* 988)

Stained and Art Glass.

GUSTAFSON J. HENRY (*Decorative Glass Works*), 80 Main W. (*See page* 999)

Stationers.

ANDREWS E R. PRINTING CO., Aqueduct bldg. (*See opposite page* 960)
MOORE JOHN C. CORPORATION (*manufs.*) 65 Stone (*See page* 959)
SCRANTOM, WETMORE & CO. (*office and social*) 21 and 23 State and 20 Main W. (*See page* 956)

Steam Laundries.

HOME LAUNDRY, F. J. Hafner, 591 to 595 Clinton av. N. (*See page* 963)
KELSO LAUNDRY CO. 497 to 509 State (*See page* 970)
STAR-PALACE LAUNDRY, 61 North (*See page* 971)
SWISS LAUNDRY, 93 to 99 Exchange (*See page* 963)

Steam and Hot Water Heating.

ALLEN-DANGREMOND CO. 32 and 34 East av. (*See page* 1001)
BARR & CREELMAN CO. 74 Exchange (*See page* 1001)
NATT, BAREHAM & McFARLAND, INC. 366 Main E. (*See page* 1001)
Reynolds James Co. 35 Mill
Wright & Alexander Company, 270 State

Stenographers.

Emens Etta A. 1004 Granite bldg.
St. Helens Mary I. 509 Wilder bldg.
Winter & Schroeder, 719 Granite bldg.

Stereotypers.

ANDREWS E. R. PRINTING CO. Aqueduct bldg. (*See opposite page* 960)

Storage Warehouses.

BICKFORD F. W. STORAGE CO. 359 State (*See page* 987)
GRAESER WM. V. CO. (*furs*), 38 and 40 Clinton av. N. (*See front colored page*)
MENG & SHAFER CO. (*furs*), 14 Main W. (*See page* 962)
ROCHESTER CARTING CO. 162 and 164 Andrews and 1 Mt. Hope av. (*See page* 987)
ROCHESTER TRUST AND SAFE DEPOSIT CO. 5 Main W. (*See page* 935)
Schantz Joseph A. Co. St. Paul, Central av. and N. Water

Stove Manufacturers.

CO-OPERATIVE FOUNDRY CO. 15 Hill (*See back colored page*)

Stoves and Tinware.

Callister F. B. 131 Main W.
GRAVES H. B. 74 to 78 State (*See page* 964)
Kennedy & Co. 22 South av.
Kewin W. J. 155 East av.

Surety Bonds.

McANARNEY JOHN H. 101 and 102 E. & B. bldg. (*See page* 952)

Tailors.

Ashe Frank D. 402 Central bldg.
BARBER & BERGMAN, 2 Triangle bldg. (*See page* 963)
Boone T. R. 37 Main E.
Brown Knute, 35 East av.
Fischer Frank W. 109 Main E.
Goss Edward C. 200 Allen
Gottesman W. M. (*ladies'*) 326 Mercantile bldg.
KAIROW JOSEPH B. (*ladies'*), 305 Central bldg. (*See page* 962)
Kalb Charles T. 44 South av.
Lebowitz Louis, 77 St. Paul
Marks Samuel B. (*ladies'*), 428 Mercantile bldg.
Monaghan Robert L. (*ladies'*), 400 Beckley bldg.
O'Connor J. F. 122 Sibley block
Shulman Tailoring Co. 53 Main E.
Witherspoon Wm. E. & Co. 10 Clinton av. S.
Wunder Wm. F. 57 Clinton av. N.

Tar Rok Floors.

WARREN CHEMICAL AND MFG. CO. 49 West av. (*See page* 1003)

Taxicabs.

FRECKLETON PALACE STABLES, INC. 209 to 217 Clinton av. N. (*See page* 988)
HIGGINS EDWARD F. LIVERY, INC. 100 N. Fitzhugh (*See page* 1011)

Central Library of Rochester and Monroe County · City Directories Collection
House Directory supplement

Tea and Coffee.

Grand Union Tea Co. 40 Exchange
Great Atlantic and Pacific Tea Co. 210 Main E.
Heroy R. R. Co. 60 State
Union Pacific Tea Co. 112 Main W.

Teachers.

MUSIC.

Burr Marvin, 707 Cutler bldg.
Burr Marvin Bellamy Mrs. 706 Cutler bldg.
Dossenbach Herman, 261 Dartmouth
Egbert Wm. Grant, 81 S. Fitzhugh
Faber Alice Mrs. 61 Merriman
Fisher Mary C. 19 Seneca parkway
Holyland Carrie E. 44 Shepard
Jacobsen H. 215 Beckley bldg.
Leach H. E. 534 Powers bldg.
McCall Winifred, 171 Field
Schenck Ludwig, 81 S. Fitzhugh
Sutherland Wm. C. 12 Gardiner park
Thomas Harry, 30 Seneca parkway
VanLaer Charles E. 315 Beckley bldg.
Walton Geo. W. 508 Powers bldg.
Wilkins Herve D. 543 Powers bldg.

Telegraph Companies.

Postal Telegraph Cable Co. 41 Main E., Cutler bldg. 530 St. Paul and 295 State
Western Union Telegraph Co. 15 Arcade, Liberty bldg., 309 State, Bartholomay Brewery and N. Y. C. station

Telephone Companies.

New York Telephone Co. (*Bell*), 95 N. Fitzhugh, 235 Park av. and 237 Genesee
ROCHESTER TELEPHONE CO. 59 Stone (*See page* 1007)

Theatres.

Baker Theatre, 20 N. Fitzhugh
Cook Opera House, 25 South av.
Corinthian Theatre, 20 Corinthian
Lyceum Theatre, 36 Clinton av. S.
Shubert Theatre, 75 Main W.
Temple Theatre, 35 Clinton av. S.

Ticket Agents.

Amsden-Kalbfleisch Co. 4 Main W.
Cloney W. F. (*steamship*), 32 Main West
Gilbert Charles J. (*steamship*), 35 Exchange
Horner Edward M. (*L. V. R. R.*), 67 Main E.
Lewis & Co. 167 Central av.
MAURER-HAAP CO. (*steamship*), 149 Main E. (*See page* 976)
Yackel C. Arlington (*N. Y. C.*), 20 State

Tinsmiths.

Amos F. A. 36 N. Water
Calder Robert, 79 Exchange
Doyle Bros. 212 North
Fricker John Co. 10 Ely
Martin Bros. 291 Court
McConnell J. S. 279 Mill
Schoenemann Frederick, 468 St. Paul

Tobacconists.

Brewster H. P. 77 Main E.
Coventry F. S. & Co. 36 Main W.
Gillette Wilson A. 22 West av.
Lee J. Swart, jr. 17 Elm
Matthews & Servis Co. 95 State
VanAlstyne E. Matthew, 501 Main E.
Vincent Bros. 42 State

Toys and Games.

SCRANTOM, WETMORE & CO. 21 and 23 State and 20 and 22 Main W. (*See page* 956)

Traveling Bags.

LIKLY HENRY & CO. (*manufs.*), 155 Main E. (*See front colored page*)

Traveling Cases.

LIKLY HENRY & CO. 155 Main E. (*See front colored page*)

Truckmen.

GOTTRY SAM CARTING CO., Powers bldg. (*See page* 987)
ROCHESTER CARTING CO. 162 and 164 Andrews (*See page* 987)

Trunks.

LIKLY HENRY & CO. (*manufs.*), 155 Main E. (*See front colored page*)

Trusses and Abdominal Supporters.

FULLER GEORGE R. CO. 99 Clinton av. N. (*See front colored page*)

Trust Companies.

FIDELITY TRUST CO. 2 Main W. cor. State (*See page* 938)
GENESEE VALLEY TRUST CO. 21 Exchange (*See page* 939)
ROCHESTER TRUST & SAFE DEPOSIT CO. 5 Main W. (*See page* 935)
SECURITY TRUST CO. 103 Main E. (*See page* 936)
UNION TRUST CO. 25 State (*See page* 937)

Umbrellas.

LIKLY HENRY & CO. 155 Main E. (*See front colored page*)

Central Library of Rochester and Monroe County · City Directories Collection

Undertakers.

BENDER BROS. 88 Clinton av. N. (*See page* 989)
Gerhard Charles G. 4 Cumberland
Hedges Bros. 100 East av.
INGMIRE & THOMPSON, 108 and 110 Clinton av. S. (*See front colored page*)
JEFFREYS, 33 Chestnut (See *front cover*)
Maier John E. & Son, 11 Hudson av.
MAIER'S LOUIS W. SONS, 166 Clinton av. N. (*See page* 989)
Mattle A. J. 102 Clinton av. N.
Miller N. J. 100 North
Moore & Fiske, 262 Court
Mudge A. W. 35 N. Fitzhugh
O'Reilly B.'s Sons, 163 State
Rossenbach Frank W. 131 Allen
Rossenbach William H. 317 West av.
SCHAUMAN LOUIS & SONS, 609 Clinton av. N. (*See page* 989)
SCHEUERMAN CHARLES F. 230 Brown (*See page* 988)

Underwriters.

ROCHESTER SECURITIES COMPANY, 107 and 108 E. & B. bldg. (*See page* 949)

Upholsterers.

BICKFORD BROS. CO. 81 East av. (*See page* 965)
PRINCE FURNITURE & CARPET CO. 136 to 146 Main W. (*See page* 964)

Upholstery Goods.

SIBLEY, LINDSAY & CURR CO. 250 Main E. (*See front colored page*)

Vacuum Cleaners.

Elter F. H. 69 Cortland
Rochester Vacuum Cleaner Co. 259 Monroe av.
Tuec Company, 843 Granite bldg.

Variety Stores.

Bell John J. 653 Park av.
Davis Geo. W. & Co. 56 State
Murray John A. 76 Main W.

Vaults.

ALLIANCE BANK, 183 Main E. (*See page* 933)
FIDELITY TRUST CO. 2 Main W. cor. State (*See page* 938)
GENESEE VALLEY TRUST CO. 21 Exchange (*See page* 939)
ROCHESTER TRUST AND SAFE DEPOSIT CO. 5 Main W. (*See page* 935)
SECURITY TRUST CO. 103 Main E. (*See page* 936)
TRADERS NATIONAL BANK, 43 and 45 State (*See page* 930 *and back of book*)
UNION TRUST CO. 25 State (*See page* 937)

Vegetable Plants.

CROSMAN BROS. 903 Monroe av. and 355 Main E. (*See page* 972)
VICK'S JAMES SONS, 18 and 20 Stone and 187 Main E. (*See page* 972)

Vinegar Manufs.

AMERICAN FRUIT PRODUCT CO. 81 Lake av. cor. White (*See page* 980)

Wagon Makers.

Caley & Nash, 704 East av.
ROCHESTER VEHICLE CO. 362 Main E. (*See page* 986)
Schnackel C. 458 and 462 Joseph av.
Sullivan Bros. 613 East av.

Wall Papers.

COLBY & AMENT CO. 57 State (*See page* 969)
MEE HARRY W. CO. 91 State (*See page* 969)
PHELPS J. L. 149 to 153 State (*See page* 968)
VANHOESEN F. P. CO. (*wholesale*), 43 and 45 Main E. (*See page* 968)
WELDON JAMES Z. (*wholesale*), 113 Main E. (*See page* 968)

Weather Strips.

CHAMBERLIN METAL WEATHER STRIP CO. 603 Cham. of Commerce (*See page* 999)

Window Shades.

MEE HARRY W. CO. 91 State (*See page* 969)
WELDON JAMES Z. 113 Main E. (*See page* 968)

Wire Goods.

SNOW WIRE WORKS CO. 76 to 86 Exchange (*See page* 1005)

Wood and Coal.

DOYLE & GALLERY COAL CO. (*kindling*), 27 Warehouse (*See page* 990)
WEST CHARLES C. 281 N. Union and 205 Troup (*See page* 1008)

Woolen Goods.

BURKE, FITZSIMONS, HONE & CO. 122 Main E. (*See front cover*)
SIBLEY, LINDSAY & CURR CO. 250 Main E. (*See front colored page*)

Central Library of Rochester and Monroe County · City Directories Collection
House Directory supplement

MONROE COUNTY

Central Library of Rochester and Monroe County · City Directories Collection
House Directory supplement

ROCHESTER CITY GUIDE

AND STREET DIRECTORY

WITH MAP

A complete Guide to the Streets, Avenues, Churches, Theatres, Clubs, Club Houses, Amusements, Places of Interest, Pleasure Resorts, Hotels, Public Buildings, Etc.

PRICE - - 10 CENTS

For Sale at the Bookstores and by the Publishers

DREW ALLIS COMPANY,

DIRECTORY OFFICE, 729 POWERS BUILDING.

Central Library of Rochester and Monroe County · City Directories Collection

MONROE COUNTY DIRECTORY

OF

SELECTED NAMES.

TOWN OF BRIGHTON.

Supervisor, A. Emerson Babcock, Brighton.
Town Clerk, William P. Surgenor, Brighton.
Collector, Marion Fox, Brighton.
Justices of the Peace, Frank W. Rowland, Jacob DeBert, Bion H. Howard, Graham Parsons.
Assessors, Horace B. Strowger, H. Judson Holcomb, John Mayer.
Superintendent of Highways, Isaac J. Hartfeld, Brighton.
Constables, Cornelius DeBruyne, Daniel J. Scholl, Frank Esquirell, George Shell, John Henneky.
Overseer of Poor, James E. Smith, Brighton.
Health Officer, William B. Cochrane, Rochester.

BRIGHTON P. O.

Superintendent, CHARLES P. BARNES.

**P. O. Address, Rochester.*

†*P. O. Address, Pittsford.*

Abbey Mary J.
Abel Adam, farmer
Adlam George W. market gardener
Agnew S. steward
Ahrens Fred, farmer
Ammon Charles, mail carrier
Anderson Cornelius, gardener
Anderson Isaac, gardener
Asterbrook Martin, laborer
August Simon
Babcock A. Emerson, fruit grower and supervisor
Baird James, farm supt.
Barnes Charles M. miller
Barnes Charles P. supt. postoffice
Barnes Clarence W. miller
Barnum John, retired
Barton Charles, gardener*
Basold George W. farmer
Bauch John, farmer
Beckwith S. P. farmer and milk
Bell David K. farmer
Benedict Theodore, clerk
Betteridge Fred, farmer
Bittner John, milk
Bittner Louis, laborer
Boardman J. M. Mrs. real estate
Bolcho Joseph
Bolcho William
Bouch John, farmer
Braal Peter, vinegar manufacturer
Brace William W. train dispatcher
Brasser Jacob, gardener
Brown Alexander, blacksmith
Brown Bros. Co. nurserymen
Broxholm A. gardener
Brunson Charles, gardener
Brunson R. D. gardener
Buckland Abner, farmer
Buckley John, nurseryman
Buckley Timothy, laborer
Button N. L. farmer
Carpenter C. P. Mrs.
Castleman Henry V. collector
Chambery Martin, gardener
Charlton John A. nurseryman*
Chase Martha E. gardener
Christ Philip, gardener
Church Frank, farmer
Clausen John, gardener
Closson Charles, farmer
Cobb Willard G.
Collyer S. H. farmer
Colwell Harriet, widow
Colwell Hiram, farmer
Converse Charles, farmer
Corbett Edwin, carpenter
Corbett William, gardener
Corbitt Patrick, gardener
Cornelius John, gardener
Covey Eugene, nurseryman
Craib James, nurseryman*
Crittenden T. F. meats
Crittenden W. W. farmer
Curran Edward, carpenter
Cusse August, gardener
Dager John, gardener
Davis George P. farmer
DeBert Jacob, justice of peace
DeBruyne Cornelius, constable
DeHey Lucas, paperhanger
DeHollander A. gardener
DeHollander Jacob, gardener
Deissel Herman, florist
DeKoker A. gardener
DeKoker Jacob, gardener
DeMay David, gardener
DeRidder Oliver E.
Derleth Charles J. gardener
DeRoo Isaac, carpenter
DeVas John, gardener
DeWitt Jacob, gardener

Central Library of Rochester and Monroe County · City Directories Collection
House Directory supplement

DeWolf John, gardener
DeWolff Isaac, gardener
Deyo Freeman, gardener
DeYonge Lenhard, gardener
DeYoung Peter, gardener
DeZee John, oils
Dhaenens August, gardener
DiNunzio Joseph
Doe Thomas, teamster
Donivan William, gardener
Down C. B. retired
Drake T. A. fruit grower
Drescher Wm. A. E. treas.
Dryer Henry M. farmer
Dryer Otis W. real estate
Dyson Charles H. horse trainer
Eaton Edgar, farmer
Eaton Elizabeth Miss
Eaton Ezra S. farmer
Eaton Hiram, farmer
Eaton Sarah Miss
Edmonds Fred, farmer
Edmonds James, farmer
Edmonds Omar, farmer
Eichorst William, farmer
Elliott Charles P. real estate
Ellis DeForrest B. farmer
Ellison Frank T.
Emans Milton, real estate
Esquirell Frank, detective
Evans Susie Mrs. widow
Evershed John T. farmer
Ewart Charles J. well driller
Ewart Thomas, farmer
Fay J. architect
Fleishman Joseph, farmer
Fowler Albert R. agent
Fowler Eugene A. mason
Fox Leavitt, mason
Fox Marion, carpenter and town collector
Frank Charles, farmer
French Francis Mrs. widow
Fry Peter, gardener
Fuller Allison P. cement block mfr
Garbers Herman, clerk
Geil John, clerk
Geil Theodore, gardener
Gifford Charles S. carpenter
Gladding William, laborer
Greene Edwin, farmer
Greensmith Herbert, florist*
Grimes James, laborer
Hagen William, carpenter
Hall Leonard W. nurseryman*
Harmon D. C. gardener
Harmon L. J. Mrs.
Harrington Amasa
Harrington Earl
Harrington Irving, carpenter
Hartfeld Isaac J. supt. of highways
Hartley Martha, farmer
Hastings Herbert, mech. eng.
Heberlie Alfred, farmer
Heitzman Frank, carpenter
Heitzman John, gardener
Henneky John, constable
Henneky Marinus, gardener
Herman John, gardener
Herman Peter, gardener
Hill Luther, farmer
Hill William T. farmer
Hocholtz Fred, farmer
Hodges Amy, farmer
Holcomb H. Judson, assessor
Hooker Charles M. fruit grower*
Hooker Horace, nurseryman*
Hooker Lewis, fruit grower*
Horst Charles, milk
Hoster William Mrs. saloon
Houters John, gardener
Howard Bion H. milk and justice of peace
Howes George E.
Howie John, gardener
Howlett Herbert C. secretary
Howlett James, farmer
Hubbard William H. huckster
Hylkema John, contractor
Idleman John, machinist
Irving Edward, mason
Irving Henry, farmer
Irving John, mason
Jenkins Ernest, retired
Jessup C. B. horses
Jewett William, market gardener
Jones L. B. adv. manager
Kane Albert, laborer
Kane Charles, laborer
Keller George M. gardener
Kester R. P. horse trainer
Keyel William, nurseryman
Kingsbury James, gardener
Kingston H. H. automobiles
Kirkpatrick Lyman B. salesman
Kohlman George, farmer and milk
Kouwe William John, mason
Kraatz Charles H. sales mgr.
Krill George
Laass Emil, gardener
Leary Mortimer, hotel
Lefever Anthony, laborer
LeFrois John, evaporated fruit
LeFrois Joseph, milk
Leiter Harry F.
LeRoy John, gardener
Leverenz Henry, farmer
Lewis Percy, farmer
Little Horace, farmer
Lloyd Geo. farmer (Mortimer P. O.)
Lockwood Bros. milk
Lotz H. P. farmer
Lusink Richard
Lynch William, farmer
MacFadden Charles J. manager
Mack George, saloon
Mack Judson, farmer
Mack Philip
Mann William S. milk
Manning B. D. clerk
Martin J. Arthur, farmer
Mayer John, assessor
McCullough Cornelia
McDonald John, gardener

Central Library of Rochester and Monroe County · City Directories Collection

McFarlin Daniel, teamster
McGrath Dennis, blacksmith
McGrath Peter, laborer
McKay William, signalman
Melens Louis, gardener
Merklinger Louis, baker*
Merrell Wm. D. asst. professor
Merz Jacob, gardener
Meyers John, gardener
Meyers Valentine, farmer
Michael Albert, farmer
Michaels George, farmer
Miller E. J. milk
Miller Isaac, farmer
Miller John F. farmer
Miller W. J. farmer
Morgan Henry W. manager
Morris John, farmer
Mull L. E.
Musfeldt Christopher, farmer
Musfeldt William, farmer
Nichols M. A. farmer
Noeth George E. pres. and treas.
Noonan Wm. T. pres. B. R. & P. Ry.
Northrop Eliza N. widow*
Northrop William, milkman*
O'Brien Mathew, gardener
O'Brien William, carpenter
Olderstein Abram, gardener
Olney Fred, farmer
Ostrom Ormon, farmer
Otis Charlotte Mrs.
Ottema Isaac, huckster
Palmer James, fireworks
Parsons Graham, cidermaker and justice of peace
Parsons William M. farmer
Patow Christopher, laborer
Patt Edward, gardener
Patt James, oiler
Paul Peter, farmer
Peak C. A. dentist
Peets Henry, farmer
Peets Henry F. farmer
Petch William
Peters Fred, gardener
Phillips Geo. butter and eggs
Pike Frank, farmer
Pike Samuel Mrs. widow
Plass Laurance H. clothier
Plass P. Ralph, clothier
Post George, farmer
Powe Walter, market gardener
Prong Charles, gardener
Prong Elmer, gardener
Radell P. A. farmer
Rambert Charles, foreman
Remington Edwin C. Mrs.
Remington Sarah Miss
Riley Stephen, gardener
Robbins E. F. gardener
Robey W. S. hardware
Rodman Charles, market gardener
Rodman John, laborer
Rogers Hiram M. lawyer
Ross Edward, gardener
Ross George, gardener
Ross John W. laborer
Rowland Chas. H. farmer and lumber
Rowland Edwin, farmer
Rowland Frank W. farmer and justice of peace
Rowland John J. farmer
Salmon Walter
Schake John Mrs.*
Schanck Harry V. gardener*
Schanck Henry D. farmer*
Schilling O. B.
Schlottman Fritz, farmer
Scholl Daniel J. constable
Schrader Joseph B. farmer
Schrebe August, teamster
Schreib Frederick, laborer
Schutte Charles, milkman
Schutte John F.
Schutte Theodore, farmer
Schuyler Albert, milk
Scott Walter I. lawyer
Scudder Charles, farmer
Seitz Lucas, gardener
Seitz William, car repairer
Shaffer Sally, widow
Shaw Hiram, farmer
Sheehan Daniel F. hotel
Sheerens Jacob, gardener
Sheible Henry, farmer
Sheil Chris. J. milk
Sheil George, constable
Sheil John, farmer
Sheil J. Alex. milk
Sheil Michael, gardener
Sias Nancy Miss
Siller Charles, agent
Smith Charles W. farmer
Smith Clement D. farmer
Smith Enos, farmer
Smith James E. overseer of poor
Smith John, farmer
Smith Matt. gardener
Soble Nathan W., physician
Sornborger Lucy
Sornborger William, train dispatcher
Sours Albert, farmer
Stark Conrad L. jr. farmer
Stark Frank G. pres.
Stear Jasper, milk
Stebbins Edwin A. treasurer
Stebbins H. H. jr. treas, and manager
Steffan Henry, laborer
Stern Charles, leather
Stern Leon, architect
Stewart John Mrs. widow*
Stoddard Anna Miss, real estate
Strowger Horace B. builder & assessor
Surgenor W. P. grocer and town clerk
Taylor A. E. farmer
Teare Chester, milk
Teare Eliza, widow
Teare William, gardener
Tessen Henry, gardener
Thompson Alice Mrs. dressmaker
Thorp Joseph, farmer
Thorp Warren, farmer

Central Library of Rochester and Monroe County · City Directories Collection
House Directory supplement

Thorpe Frank, farmer
Tierson Isaac, gardener
Tierson Peter, gardener
Tobin Martin Mrs. farmer
Todd Jerome M. farmer†
Todd Stanley I. farmer
Tolan J. P. Mrs. widow
Twombly James, farmer
VanBuskirk Marion F. sec. and treas.
VanderBrook Jacob, gardener
VanDeWalle John, gardener
Van De Walle William, gardener
VanEtten Arthur L. sec.
VanGrol John, clerk
VanHee John, gardener
VanReypen Garrett, merchant
Versluys Isaac, gardener
Versprelle Jacob, gardener
Vullmer George, farmer
Vullmer Joseph, farmer
Wagner John, farmer
Ward Thomas, Gen'l U. S. A. retired
Waringa Jacob, milk
Warrant Cornelius F. farmer
Warren William, foreman
Weaver Valentine, mason
Weis Joseph, farmer
Weiss Frank, farmer
Wetmore Lansing G. books
White Austin, farmer
Whitlock J. E. agent
Williams E. B. clergyman
Williams Charles S. lawyer
Williamson William, farmer
Wilson Matthew Mrs. widow
Winkler John
Wolf Fred, farmer
Wolf John, gardener
Wolff Adolph
Wood Allen L. nurseryman*
Wullf Adolph, laborer
Wyckoff E. M. retired
Zorsch Frank J. farmer

TOWN OF CHILI.

Supervisor, Charles G. Voke, Chili.
Town Clerk, Elmer Oliver, Clifton.
Collector, William R. Feely, Chili Station.
Justices of the Peace, Julius C. Case, John H. Roder, William Carver, Jr., J. Allen Howell.
Assessors, James H. Green, George Krenzer, George Stottle.
Superintendent of Highways, George Daugherty, Scottsville.
Overseer of Poor, Joseph Stork, Scottsville.
Constables, Elmer Brown, Frank Fox, William R. Feely, Alfred Gundry, John Kragle.
Health Officer, M. Dallas VanHorn, Churchville.

CHILI P. O.

Postmaster, CORNELIUS A. NICHOLS.

**P. O. Address, Scottsville.*

Allen Wm. E. farmer
Andrews H. Clayton, farmer
Andrews John Mrs. farmer
Andrews J. Allen, farmer
Archer Edward, farmer
Archer Samuel, farmer
Auten Levi G. farmer
Avery Frederick M. station agent (Coldwater P. O.)
Bailey Frank, farmer*
Beal Byron D. farmer
Blim Jacob, farmer (Coldwater P. O.)
Brady William, farmer
Brown Elmer, farmer and constable
Buckley Frank E. farmer
Cain Matthew, laborer
Cain Michael, jr. engineer
Carver Andrew, farmer*
Carver William, jr. farmer and justice of peace*
Chambers Alfred C.
Collins Dennis, farmer
Cowman Clawson, farmer*
Cowman Matthew, farmer*
Cox Mortimer S.
Crowley George, farmer*
Curtis Ammon, farmer*
Daugherty George, farmer and supt. of highways*
Daugherty William H. farmer*
Daunton Ambrose, gardener
DeWolf John, gardener
Eiseman Louis, hotel
Engfer Herman, farmer
Ewart Angie, farmer
Faust Charles, farmer*
Fay Thomas, signalman
Fenton Alfred, farmer (Coldwater P. O.)
Fischer George, laborer
FitzSimmons Patrick, carpenter
Foot George, farmer
Ford John, farmer
Fox Frank, mason and constable
Fox William, mason
Fricke Christopher, farmer
Gardisky Fred. blacksmith
Golden Frank X. bookkeeper
Graham Robert, engineer

Central Library of Rochester and Monroe County · City Directories Collection

Green Emmett
Green James H. farmer and assessor
Grunendike Reuel H. farmer
Grunendike Samuel, farmer
Hahn George V. farmer*
Hancock Edward, towerman (Coldwater P. O.)
Hassett John, farmer*
Hazard James, farmer
Henderson Warren R. farmer
Hickey Wm. J. farmer
Hirschler Henry, gardener
Hobirker Joseph, farmer (Coldwater P. O.)
Holdridge William C. mail carrier
Hondorf Herman E. farmer*
Hunkley Martin, wagon maker*
Jacobs Caroline, farmer
Johnson Clarence, farmer
Kennell Wellington, farmer
Kennett Philip, farmer*
Knopp Minnie, farmer
Kragle John, constable*
Krenzer Albert, farmer*
Krenzer George, farmer and assessor*
Krenzer Henry, farmer*
Krenzer Joseph, farmer*
Krenzer Louis, farmer*
Krenzer William, farmer*
Lacy Edward F. Mrs. farmer*
Lortsher Gotfred, farmer
Luckett Frederick H. painter
Marlin Robert A. farmer*
Marshall Chas. A. farmer*
Marshall George A. farmer*
Marshall Matthew, farmer
McFadden John, farmer*
McIntire Patrick, gardener*
McNall Broughton, farmer*
Miller Ernest, farmer
Miller Frederick, barber (Coldwater P. O.)
Miller Gage, farmer
Miller Milton M. farmer
Morgan Edwin J. farmer*
Morgan Joseph, farmer*
Munson A. E. farmer*
Murphy Joseph, farmer*
Neracker George, farmer
Nichols Cornelius A. merchant and postmaster
Nichols C. A. jr. printer
Nichols T. Henry, painter
Porter Wm. engineer
Resch Max, farmer
Reynolds William Mrs. farmer
Richardson Charles S. gardener
Roberts George, farmer*
Roder John H. farmer and justice of peace
Rogers Harry S. plumber
Rossiter Thomas, farmer*
Schmitt George D. farmer*
Severance Homer, farmer*
Sheffer Frank, farmer*
Sheffer William, farmer*
Short Ernest H. naturalist
Short Herbert H. farmer
Sickles Arthur A. farmer*
Smith Arthur, evaporator
Smith Isaac E. farmer*
Smith Milton M. farmer*
Sperry D. Carlos, farmer
Squires William P. farmer*
Stewart William, farmer*
Stolz Leonard, farmer*
Stork Joseph, farmer and overseer of poor*
Stottle George, farmer and assessor*
Stricker Sarah Mrs. farmer*
Tesch John, farmer
Tofield Fred'k, farmer
Travis Patrick, farmer
Tunison George W. farmer*
Tunison Rynear, farmer
Tweady James, farmer*
Voke Charles G. farmer and supervisor
Voke William, farmer
Wahl Louis F. apiarist
Wakefield Arthur E. clergyman
Walker Forest, farmer
Wehner George, laborer
Wehner George, painter
Weidner George, farmer
Welch Henry, farmer*
White Michael, farmer
White Thomas, farmer
Whyte James, farmer*
Whyte William, gardener*
Widener Ellis S. farmer*
Wilcox Arthur, farmer
Wilkinson George, farmer
Wilkinson George, jr. farmer
Worden Dewey, foreman*
Zuber John, farmer
Zuber Oscar A. farmer

BEALSBURG P. O.

Postmaster, Mrs. JOHN LOVE.

Fisher John H. farmer
Fisher William J. farmer
Gay Benjamin F. supt.
Green Michael, farmer
Marshall Samuel J.
Sigglo Frederick, farmer

CHILI STATION P. O.

Postmaster, JOHN B. LANGMEAD.

Adams Newton B. gardener
Bailey Arthur T. farmer
Baldwin Charles, painter
Blim Albert E. station agent
Bovee William, farmer
Bowen Benjamin F. farmer
Brown Lorenzo, gardener
Burchell John, nurseryman
Butts Melvin, farmer
Case Julius C. farmer and justice of peace
Clark Lavergne R. farmer
Coleman Charles E. farmer

Central Library of Rochester and Monroe County · City Directories Collection
House Directory supplement

Combs William T. farmer
Davis Arthur S. farmer
Davis I. Lavergne, farmer
Davis William, farmer
Effrig John, farmer
Feely William R. town collector
Fowler Henry, farmer
Hahn Edward, farmer
Haight Albert H. mail carrier
Hart James, farmer
Hawley Ward, farmer
Hertz Alexander, miller
Higbee Frank P. grain
Hutton Burton, farmer
Hutton Frederick, farmer
Johnston John B. farmer
Langmead John B. postmaster
Lebec Pierce, farmer
Lochameir Xavier, farmer
Meyers Frank, blacksmith
Miller William, farmer
Mitchell W. T. farmer
Naylor George T. farmer
Reed Frank P. farmer
Schegg Conrad, farmer
Schur Frank, farmer
Scribner Henry, farmer
Scribner John C. farmer
Sperry Myron, farmer
Stein Matthias, farmer
Stowe Frank, farmer
Stowe James, farmer
Stuart George, farmer
Tenny Alonzo, farmer
Tuttle Velasco A. farmer
Wehner Ambrose, farmer
Wehner Louis, farmer
Westow Wm. J. farmer
Wickens George F. farmer
Widener Howard, lawyer
Wolf G. W. farmer
Worbois Bros. evaporators

CLIFTON P. O.

Postmaster, HOMER G. EMENS.

Bartle Victor, farmer
Boyce George B. farmer
Brown Lewis C. miller
Burdette Philip, wagon maker
Burson Edward H. nurseryman
Chambers Albert, blacksmith
Craw William, farmer
Emens Homer G. postmaster
Feely Albert P. merchant
Feely Theodore, blacksmith
Fellows E. Burke, farmer
Groves John, farmer
Harmon Elmer R. farmer
Heffer Irving S. farmer
McCreedy Mary Mrs. farmer
McCreedy Thomas A. farmer
Miller William B. farmer
Oliver Elmer, town clerk
Porter John, farmer
Sands Henry, feed mill
Tenny Wilson I. gardener

NORTH CHILI P. O.

Postmaster, JEREMIAH B. CADY.

Cady Jeremiah B. merchant and postmaster
Carpenter Adella P. teacher
Davis Frank R. farmer
Gundry Alfred, constable
Howell J. Allen, farmer and justice of peace
Hubbard Richard P. farmer and auctioneer
Hutchings Frederick B. evaporator
Hutton Edward, carpenter
Mason Fannie E. teacher
McFee John, carpenter
Peer George E. stock farm
Prior John S. printer and merchant
Sellew Ada V. teacher

TOWN OF CLARKSON.

Supervisor, Harley E. Hamil, Clarkson.
Town Clerk, Graham H. Cotter, Clarkson.
Collector, John F. Nesbit, Clarkson.
Justices of the Peace, William H. Clark, William H. Steele, Ernest C. Fowler, Durward C. Files.
Assessors, Joseph Goodberlet, William D. McBain, Ava Wilkinson.
Superintendent of Highways, Samuel H. Cotter, Clarkson.
Constables, Daniel E. Hiler, Jay S. Haight, Daniel Austin, John E. Ferrin.
Overseer of the Poor, Giles B. Amidon, Clarkson.
Health Officer, Samuel G. Hermance.

CLARKSON P. O.

Postmaster, FRED. R. HIXSON.

**P. O. Address, Brockport.*

Allen Claude, farmer
Allen George R. teamster
Allen G. Myron, farmer
Allen Orel, farmer (Holley P. O.)
Amidon Giles B. farmer and overseer of poor
Armor Bert, farmer
Armor Charles, farmer
Armor Richard, farmer
Arnold Homer, farmer
Austin Daniel, constable
Austin William A. farmer
Barlow Edward, gardener
Barnett John W. clergyman

Central Library of Rochester and Monroe County · City Directories Collection

Bastian William, farmer*
Bateman Frank C. farmer
Bates Augusta, widow
Batz Calvin, farmer
Bauer Christopher, farmer
Blake C. O. drover
Blodgett George L. farmer
Blodgett Spencer, farmer
Blodgett William, farmer
Bowers Samuel, butcher (E. Hamlin P. O.)
Brown Harrison H. farmer
Brown William, farmer
Chapman Frank, laborer
Chapman Herbert, fruit grower
Clark Henry W. farmer
Clark William H. farmer and justice of peace
Cocco Fred, market gardener
Collar Charles F. farmer
Corlett Edward, farmer
Cotter Frank J. farmer
Cotter Franklin, farmer
Cotter Graham H. grocer and town clerk
Cotter Henry J. farmer
Cotter Samuel H. supt. of highways
Cowen Richard
Coyle James, hotel
Crary Jay, farmer
Crary Nathan, farmer
Crippen Dean G. banker*
Crowley John B. wagon maker
Cupp Frank W. manager
Dennison DeWitt C. gardener
Donnelly Charles, milk dealer
Durkee Frank, retired farmer
Edwards Sheridan, teamster
Epke William, farmer*
Elters Max L. farm expert
Fegan James, farmer
Fegan & Flannagan, grocers
Ferguson George, gardener
Ferrin John E. constable
Fetter Roy J. clerk
Files Bert, farmer
Files Durward C. justice of peace
Files D. L. apiarist and farmer
Flemming Thomas, farmer
Fletcher H. W. teacher and farmer
Fosmire Charles, carpenter*
Fowler Ernest C. cooper and justice of peace
Freeman Daniel C. retired farmer
Gallagher Peter, farmer
Gallup Albert J. retired farmer
Gallup Wm. N. farmer
Garrison George, farmer
Garrison I. M. farmer
Garrison Richard, farmer*
Gifford Harry, cement worker
Gilmore Robt. farmer
Goodberlet Joseph, carpenter and assessor
Goodrich Ralph, farmer
Goodrich Wm. retired farmer
Gordon Fred, banker*
Green George, gardener
Green Thomas, farmer
Groves Bert, farmer (Walker P. O.)
Guenther Fred, woodworker
Haight Jay S. farmer and constable
Hall Edwin, machinist
Hall John, teamster
Hamil Bros. agricultural implements and carriages
Hamil Harley E. automobiles and supervisor
Hamil Jacob E. farmer
Hamil Wm. W. merchant
Hamlin Gilbert J. farmer
Heffron Hugh, farmer
Herman John W. clergyman
Hermance Samuel G. physician and health officer
Hiler Daniel E. constable
Hiler Judson, shoemaker*
Hiler William H. farmer*
Hixson Fred. R. grocer and postmaster
Holland George, painter
Holland John, retired farmer
Homuth Louis, farmer
Hornsby Alfred, gardener
Houghton Daniel, milk dealer
Hovey Herbert, farmer*
Hovey Newton, farmer
Hoy Benjamin, farmer
Johnson Chas. clergyman and farmer
Johnson Theodore, produce
Jones Mark, blacksmith
Kelhoffner Joseph, gardener
Kelso John, farmer
Kenyon E. L. farmer
Keuhl Fred, farmer
Kirwin James, farmer
Knapp Reuben, farmer
Lawrence Edward, farmer
Lawrence Orlo, farmer
Lawton William, farmer
Lempke John, farmer
Lewis Webster, farmer
Loescher Charles, hotel
Long William, farmer
Lorback Martin, farmer
Mattison Owen, butcher
Maw Charles, dairy farmer
McBain Alexander D. dairy farmer*
McBain William, farmer and assessor
McCagg H. B. farmer
McCormick Robert, farmer
McGuire John, laborer
Merz Bros. apple dryers
Minot Morton, banker*
Moore James Mrs. farmer
Moore John H. farmer
Morgan Gifford, farmer
Morgan Henry, lawyer
Morman Henry, farmer
Morman William, farmer
Murphy Thomas, farmer
Nellis Carl H. market gardener
Nellis George B. market gardener
Nesbit John F. town collector

Central Library of Rochester and Monroe County · City Directories Collection
House Directory supplement

Nixon William, retired farmer
O'Brien T. J. mason and farmer
Paine Amanda Mrs. farmer
Parks Wm. H. retired*
Patterson M. A. Mrs. widow
Petrie Frank D. farmer
Peyster George, farmer*
Price Mary Miss, farmer
Priestley Wm. E. farmer
Pugsley William, farmer
Randolph H. A. agent
Ridge Road Creamery Co.
Rogers Andrew J. farmer
Root Frank, poultry
Rounds Baxter A. painter
Rounds Chester A. painter
Rudman John, farmer
Ruggles Chas. farmer (Holley P. O.)
Schaum Henry, blacksmith
Seaman Frank, farmer
Simmons William, farmer
Smith Albert E. farmer
Smith A. W. farmer
Snyder Henry N. Mrs. farmer
Soper George, jr. farmer
Southcome Arthur, teamster
Spring E. A. Mrs.*
Spurr Richard, farmer (Holley P. O.)
Stecher John, laborer
Steele John W. farmer
Steele Roswell, farmer
Steele William H. justice of peace
Stickles Charles K. farmer
Stickles Robert, farmer
Thompson Cephas L. farmer
Thompson Edward, mail carrier
Thompson Frank, clerk
Thompson John, farmer and thresher
Thompson William G. farmer and shoemaker
Vaughan John, gardener
Verney George, farmer
Vosburg Henry W. shoemaker
Vosburg Herbert J. canal patrolman
Warner A. L. salesman
Weaver Edward R. farmer (Kendall Mills P. O.)
Webster George H. farmer
Weeks E. C. mail carrier
Wendover A. farmer
Werner George, farmer
Wilkinson Ara, assessor
Wood A. D. farmer and thresher
Wright Wm. H. farmer
Yates Wm. J. gardener
Yelland Charles, mason

TOWN OF GATES.

Supervisor, Frank W. Wright, Gates.
Town Clerk, Michael J. Magin, Gates.
Collector, John C. Curry, jr., Lincoln Park.
Justices of the Peace, Thomas J. Leddy, Henry P. Gates, Edward B. Klem, James E. Martin.
Assessors, George M. Magin, Alois G. Derleth, Frank A. Scheg.
Town Superintendent, John Statt, Gates.
Constables, Michael P. Kitzel, Henry W. Trabold, Frank O'Brian, Jacob Lenhart, Daniel R. Lee.
Overseer of the Poor, Charles Gallery, Gates.
Health Officer, Montgomery E. Leary, Rochester.

GATES P. O.

Postmaster, H. H. CAMPBELL.

**P. O. Address, Rochester.*

Ainsworth George, farmer
Allman Jacob, farmer
Amish George, teamster
Annett Everett, carpenter
Barr Joseph A. farmer
Bass Abram, farmer
Batz Henry, saloon
Beaman C. C. farmer
Becker Charles, butcher
Bend Samuel, foreman
Blum Andrew, feed
Bonehill Fred W. shoecutter
Bonehill William W. milk
Bonnett Andrew C. farmer
Bonnett Andrew C. jr. gardener
Booth Charles, farmer
Braun Ernest, milk dealer
Breehl George, carpenter
Brooks Dugald, farmer*
Bruce John, farmer
Burchard J. W. Mrs. farmer
Bush George W. salesman
Bushman Ward, farmer
Busley Jerome, watchman
Cabic Peter, farmer
Campbell E. C. coal, feed and florist*
Campbell H. H. grocer and postmaster
Carter David A. farmer
Caudle Wallace, farmer
Chase Frank, salesman
Chase John L. farmer
Cinniman George, farmer
Coffen Fred, salesman
Collins Alphonso, retired*
Cook Silas W. gardener
Curtis John G. farmer
Decker Isaac, farmer
DeFrank Peter, baker
Derleth Alois G. farmer and assessor
Derleth Alphonso, farmer
DeRuyscher Isaac, farmer
Dingman Robert, farmer

Central Library of Rochester and Monroe County · City Directories Collection

Dix Clinton, farmer
Dixon Fred, hotel
Dodd Martin, farmer
Donsbach Joseph, farmer
Dubois Gilles, farmer
Edwards John, hotel
Ehman Daniel, farmer
Ehman John, milk
Ehman Valentine, market
Eisman George J. farmer
Ely Erastus U. lawyer*
Ernisse Isaac, gardener
Ernisse Philip J. gardener
Everett William, farmer
Falls Michael, contractor
Feasel Conrad A. laborer
Fess Joseph, baskets
Fess Oscar, baskets
Fess Peter, baskets
Field R. L. farmer and miller
Fien Anthony, machinist
Fredericks John, farmer
Fredericks Louis, driver
Fry William, farmer
Fry William jr. farmer
Gallery Charles, overseer of poor
Gates Henry P. justice of peace
Ghiest Andrew, hotel
Goodberlet Edward, farmer
Happ Louis, merchant
Harper A. J. farmer
Harrington A. J. farmer and engineer
Hart William W. farmer*
Haywood G. M. Mrs. physician*
Heberger Edward
Heinlin Frank, farmer
Hemmerick Michael, farmer
Hess Frank, farmer
Hess George, farmer
Hinchey Franklin, retired
Hinchey S. William, farmer*
Hondorf Albert, builder
Hook Barney, farmer
Hugelmyer George, farmer
Hutchinson Ralph H. machinist
Jacklin Samuel, farmer
Jacklin William, farmer
Jackling M. David, farmer
Jacobs George, farmer
Jacobs Leo, farmer
Johannes Charles, farmer
Judson Frank W. farmer*
Kennell Fay farmer (Chili P. O.)
Kern Jacob, farmer
Kewley William, farmer (Spencerport P. O.)
Kitzel John, hotel
Kitzel Louis, farmer
Kitzel Michael P. milk and constable
Kleinhenz Walter, hotel
Klem Edward B. justice of peace (Spencerport P. O.)
Kress Abel, farmer
Kuhn Anthony, farmer
Kuhn Anthony jr. hotel
Kuhn Henry, milk and farmer
Lee Daniel R. constable
Lenhard A. William, saloon
Lenhart Jacob, basketmaker and constable
Macauley Edward F. clerk
Magin Frank, carpenter
Magin George M. assessor
Magin Michael J. clerk and town clerk
Mahuson Abram, farmer and dried fruits
Maier Peter, blacksmith
Mallison Thomas, farmer (Chili Center P. O.)
Maltby Harley S. teamster
Maltby Ralph W. machinist
McDowell Archie, farmer
McDowell Benjamin, farmer
McDowell Thomas, farmer
Metcalf Ben F. farmer
Miller Ardean R. farmer
Miller Henry, farmer
Miller Otto J. truant officer
Mimms James W. gardener
Munn Arestine Mrs. farmer
Mura Geoorge, carver
Nichols L. T. captain Megiddo Band*
Peacock George, gardener
Pease George, farmer
Persons Sebastian, grocer
Pixley Edwin M. farmer
Pratt Henry, farmer
Rapp Wm. G. tailor
Rein Jacob J. saloon
Renouf William, farmer
Roe Edwin T. farmer
Roe Moses G. carpenter
Rose Edwin G. farmer
Rose Henry, farmer (Spencerport P. O.)
Rosenbauer George, hotel
Rudman Charles, gardener
Ruppel Casper, machinist
Saile George, stockkeeper
Schraeder William, farmer
Schramel Samuel, carpenter
Schrank Frank, farmer
Schroth John C. marketman
Schuerman Valentine, teamster
Smith A. Millard, farmer and mail carrier
Spruce John, farmer
Stahl George, baker
Statt Frank, farmer
Statt John, farmer and town supt.
Statt Joseph, farmer
Statt Theodore B. engineer
Stuck Dewell, farmer
Swartz Jacob F. farmer
Taft Elmer E. building mover
Trabold George, farmer
Trabold Henry W. farmer and constable (Spencerport P. O.)
Trabold William, farmer
Turner George O. builder
Uhl John B. mason
Unger Albert, farmer
Vanderweyck Eugene, mason

Central Library of Rochester and Monroe County · City Directories Collection
House Directory supplement

Vogel Casper, farmer
Vogel John, farmer
Vogel Joseph, farmer
Vogt George, farmer
Vogt John, farmer
Wagner John E. painter
Weber Frank, carpenter
Wedgren Fridolin, jeweler
Wegman August, farmer
Wegman George, farmer
Welsh John, retired
Wenman Thomas, farmer
West Harry, farmer
West James, farmer
Widman F. Charles, machinist
Wilcox George, farmer
Wright Frank W. supervisor
Young Chauncey, insurance*
Zarpentine Fred. farmer

COLDWATER P. O.

Postmaster, FRED M. AVERY.

Avery Fred M. station agent and postmaster
Beaman Frank, farmer
Beaman William, engineer
Beaman Willis H. coal
Bly Howard, salesman
Entres Engelbert, teacher
Erras Peter, clergyman
Evans David, farmer
Harris Selah M. farmer
Klem Edward B. farmer and justice of peace (Spencerport P. O.)
Ludecke August W. blacksmith
Nichols Jason, farmer
Pixley Raymond, farmer (Chili P. O.)
Scheg Frank A. farmer and assessor
Scheg Joseph, farmer
Scheg Maximilian Mrs. grocer
Schichler Robert, farmer
Vogel Alois, farmer
Witzel John J. farmer

LINCOLN PARK P. O.

Postmaster, JOHN HAAG.

American Fruit Product Co.
Bailey Herbert E. engineer
Barsdale Henry, engineer
Bertrand Joseph, grocer
Burns James J. hotel
Carr Isaiah, laborer
Cripps Fred. pedler
Curry John C. farmer
Curry John C. jr. farmer and town collector
Curry Lynn, bookkeeper
Dearcop Charles, teamster and farmer
Eagan Wm. D. farmer
Fritz John A. machinist
Gardner Harold A. plumber
General Railway Signal Co.
Haag John, grocer and postmaster
Hall O. H. contractor
Harcke George W. carpenter (Rochester P. O.)
Hartman Sylvester, moulder
Johnson John J. hotel
Joslin Charles, butcher
Joslin Philip, butcher
Kiefer John, retired
Kline Charles E. teamster
Kodish Frank, grocer
Labounty Charles
Leddy Thomas J. mason and justice of peace
Martin James E. justice of peace
Metzgar Stephen, moulder
Miller Ardean R. jr. coal and feed
Niven William D. bookkeeper (Rochester P. O.)
Nonn John, hotel
O'Brian Frank, constable
Ohnmacht John, grocer
O'Loughlin Michael C. real estate
Pfaudler Co. The, glass tanks
Pfromm John P.
Pixley John L. clerk (Gates P. O.)
Ritter Dental Mfg. Co.
Schneider Michael, hotel
Schott Charles, farmer and butcher
Schott Charles, jr. butcher
Selbert John J. Mrs. hotel
Smith Russell K. farmer (Rochester P. O.)
Stark Fay, grocer
Symington T. H. Co. car journals
Turner Frank, collector
Turner George C. salesman
Turner Wm. E. merchant
Vogel Frank, watchman
Wagner Frank, moulder
Wohlrob Alois, butcher
Wooden Clarence E. moulder

Central Library of Rochester and Monroe County · City Directories Collection
House Directory supplement

TOWN OF GREECE.

Supervisor, Frank L. Dobson, Charlotte.
Town Clerk, Joseph M. Donnelly, Charlotte.
Collector, William Hamlin, Charlotte.
Justices of the Peace, Lawrence Sexton, Judson B. Kenyon, James Flaherty, W. H. S. Cass.
Assessors, James B. Castle, Frank J. Mitchell, William T. Whelehan.
Superintendent of Highways, Clifford E. Clark, Barnard.
Constables, Alphonse Caison, Clifford C. Allen, Harry Evans, Allen Falleson, Otto E. Friedman.
Overseers of the Poor, John T. Cunningham, Charlotte; Thomas E. McCaffery, North Greece.
Health Officer, Walter B. Hillman, Barnard.

BARNARD P. O.

Postmaster, FRANK J. DEFENDORF.

**P. O. Address, Rochester.*

Adams Fred C. farmer
Allen Clifford C. clerk and constable
Allen William H. clerk
Anderson William H. merchant
Arlidge Ernest, gardener
Arlidge William, farmer
Auchter William D. farmer
Baker Albert H. fruit grower
Baker Conrad, farmer and fruits
Baker Stalham
Barnard Lumber Co.
Bartholf George E. farmer
Bastian F. E. fruits and jeweler
Bayer Joseph, farmer
Belcher A. E. mgr.
Bennett Frank, florist
Bennett George, florist
Blim Jacob, farmer
Booth Wm. R. farmer (Gates P. O.)
Boyd Walter, gardener
Boyd William E. gardener
Boylan Peter N. telegrapher
Boylin John, merchant
Boylin Peter, farmer
Britton Alanson P. farmer
Britton Willis N. contractor and real estate
Buckman Frank, farmer
Buckman George A. small fruits
Burke George, fruits
Burlingame Bros. blacksmiths*
Burns Frank, gardener
Bushroe Clarence, cement block mfr.
Butts Frank T. clerk
Casburn George, fruit grower
Cashman Patrick, gardener
Cass W. H. Seward, coal and justice of peace
Castle James B. farmer and assessor
Chapin Edward, clerk
Chapman John S. mail carrier
Christian John, retired
Clark Clifford E. well driller and supt. of highways
Clark William G. farmer
Clark W. Hall, farmer
Clays Bros. gardeners
Cleveland William, carpenter
Clifford & Son, florists
Cole Abram, farmer
Cole John, clerk
Cole Mason, real estate
Colman John B. machinist*
Combs G. Clarence, farmer
Craig William H. farmer*
Crane J. W. Mrs. farmer
Croft Edward, gardener
Croft James, gardener
Cromwell Frances, farmer
Daily Michael, farmer
Davis Thomas S. gardener
Defendorf Elizabeth, fruits
Defendorf Emmett J. carpenter
Defendorf Frank J. merchant and postmaster
Defendorf Fred, carpenter
Driscoll Wheeler, engineer
Dyson Robert, fruit evaporator
Earl Burdine, farmer
Easton John C. clerk
Eddy Thomas H. Mrs. farmer
Falleson Allen, constable
Fallasen Peter, farmer
Farman Henry, gardener
Fay Christopher C. blacksmith
Fetzner Frank, farmer and milkman
Fetzner John, carriage manuf.
Fetzner Wendell, clerk
Filer George P. salesman
Fillmore Addison B. carpenter
Fisher Frank H. farmer
Flannigan John, farmer
Fleming William J. clerk
Frear Ernest, farmer
Frear Frederick, farmer
Frederick Joseph, farmer
Friedman Alois, carpenter
Friedman Otto E. constable
Fry Charles E. florist
Galentine William, florist
Gallagher John H. carpenter
Gallup Walter, mail carrier
Garrison John A. gardener
Garrison & Mater, gardeners
Glass Willard L. gardener
Goehringer George, foreman
Goodwin John P. clerk
Goosen A. painter

Central Library of Rochester and Monroe County · City Directories Collection
House Directory supplement

Gray Thomas, clerk
Greece Lumber Co.
Greenwell Carmel, painter (Charlotte P. O.)
Hackett G. Edward, patrolman
Hall Edward, clerk
Halverston N. chauffeur
Hannahs Robert L. farmer
Happ Jacob J. retired (Charlotte P. O.)
Harris Richard F. farmer
Hart Frank, farmer
Hart James, farmer
Hart John H. farmer
Hart Joseph W. superintendent
Heckel John, inventor and farmer
Hendrick A. M. clergyman
Herman Frank D. farmer
Herman G. Fred, retired
Hertle Bros. farmers
Hiett Levi A. farmer
Hill Rowley, carpenter
Hillman Walter B. physician
Hoit Horatio Guy, seedsman
Holmes William, farmer
Hondorf Henry, farmer
Hondorf Willis, farmer
Hooper Andrew, farmer and stage
Howard Frank, farmer
Huber George, farmer
Johnson Garden Co.
Johnson George W. insurance
Johnson Reuben, manager
Justice Elmer E. farmer
Justice George, farmer
Justice Henry, retired
Justice John H. mason
Justice W. Clarence, carpenter
Keene Henry, gardener and town auditor
Keene William H. gardener
Kenyon Judson B. farmer and justice of peace
Kimpal F. W. clerk*
Kloss J. Mrs. fruits
Knipper Peter, hotel
Lade Henry, farmer
Lansing Julia W. Mrs. farmer
Lawson William A. blacksmith
Lay Chester E. liveryman
Lay Fred E. farmer
Lay George S. farmer
Lederer Marie R. Miss
Lee Charles, florist
Leibeck John, farmer
Lewis Gilbert L. stock buyer
Lund James, garage*
Lynn Thomas, farmer
Markee John, carpenter
Martin John, clerk
Martin Peter, gardener
Mater Joseph, gardener
McCall James, implements
McCall John, teamster
McEwen K. B. fruit grower
McVean J. Russell, farmer
Meisch John B. superintendent
Merrill Carl, cigar manuf.
Meskill Frank H. operator
Miller Albert J. gardener
Mitchell Charles E. farmer
Mitchell Frank J. farmer & assessor
Mitchell Henry E. farmer
Mitchell Thomas, farmer
Mitchell Walter, farmer
Mitchell William, farmer
Moall Mary Miss, books
Mortier Charles, gardener
Needham John, fruits
O'Connor Uriah J. farmer
O'Reilly Edward, jr. gardener
O'Reilly John, carpenter
Paille Joseph, blacksmith (North Greece P. O.)
Parrish Franklin B. farmer
Parrish Philo, farmer
Parsons Edward J. gardener
Patterson William C. farmer
Payne Fred L. (Spencerport P. O.)
Payne George W. produce and farmer
Payne Manley H. retired farmer
Payne William H. county sealer of weights and measures
Pendegast Thomas, blacksmith
Perrin John, farmer
Pettingill Reuben, carpenter
Pierce George, retired farmer*
Porter Robert H. farmer*
Pownall William, farmer
Purdy Robert W. gardener
Purdy W. W. gardener
Redman James, gardener
Reustow Ernest, florist
Rex Mfg. Co. spraying materials
Reynolds Michael, farmer
Rhinehart Valentine, farmer
Richards Clay D. station agent
Roe Ruth E. Miss, farmer
Rowe Lucian A. farmer
Ryan James, farmer (Charlotte P. O.)
Schemp William, farmer
Scholls Fred A. rugs
Scott Charles E. W. farmer*
Sheehan John H. gardener
Sheldon Luther J. farmer
Simpson Edward, carpenter
Simpson John E. farmer
Smith Albert J. farmer
Smith Lawrence M. foreman
Smith Peter, gardener
Speer Francis A. farmer
Spencer Allen, gardener
Stace Albert E. fruits
Stace George, conductor
Star Cement Block Works*
Statt Joseph, farmer
Stoldt Louis, farmer
Stone George B. fruit grower
Sutherland Charles W. farmer
Tallinger J. F. bookkeeper
TerHaar Leo, foreman
Thomas James, gardener
Travers Frank, farmer

Central Library of Rochester and Monroe County · City Directories Collection

Truesdale Frank W. road builder
Truesdale J. Warren, farmer
Utter Frank, gardener
Veness William A. farmer
Vick Henry H. farmer
Vick Henry H. jr. clerk
Vick & Hill Co. florists
Volkmar Joseph, farmer
Wagner John, fruits
Wagner Jost, farmer
Webber Leonard, farmer
Weiland Augustus, hotel
Weiland William, farmer
Wendt George, bookkeeper
Westgate James H. gardener
Westgate Walter, gardener
White Julius R. jeweler*
Whittlesey Harry C. farmer
Wilcox Walter C. hotel and cider mill
Wilkinson Elon G. farmer
Wink Frank, farmer
Wright John S. fruit and poultry
Zarnstroff Frank, farmer
Zarpentin Albert, farmer

CHARLOTTE P. O.

Postmaster, CHARLES D. WILDER.

Abrams Benjamin, clerk
Aldrich Robert, paperhanger
Aldrich Wm. teamster
Allen Bert, deputy sheriff
Allen George W. retired
Ambrose Wm. engineer
Amos John, engineer
Andrews William F. ferry
Arnold William, barber
Avery M. R. supt. (Barnard P. O.)
Baker Fred H. lawyer
Ballard Henry T. master mechanic
Barker Charles, yardmaster
Bassett Peter J. contractor & builder
Beattie Frank, farmer
Beatty John M. farmer
Beatty Thomas W. hotel
Bemish John, farmer
Bemish Richard, jr. farmer
Beverly George, grocer
Billings Leonard, mail carrier
Bock Adam, shoes
Boylan Frank, trainman
Boylan John, engineer
Boylan Owen, butcher
Brickler Joseph, mason
Brown Edwin T. clerk
Brown Fred, baker
Buckman Burl, farmer
Buckman Homer, farmer
Burns Michael, farmer
Burns Terence, policeman
Bush Harvey, clergyman
Butterfield Roy, principal
Byrnes James J. hotel
Cadman Albert L. paperhanger
Caison Alphonse, constable
Canfield DeForest, express agent
Chancy Neil, engineer
Clark Charles, motorman
Clark John, farmer
Collins Joseph, clerk
Connelly William Mrs. farmer
Cook Hiram D. retired
Cook John O. retired
Copsy Albert, gardener and florist
Corbit Robert C. builder
Corey Edgar, engineer
Cosgrove Thomas D. retired
Cosman David, farmer
Culp Harry R. clerk
Cunningham John T. overseer of poor
Curtice Elmer, chief clerk
Daglow L. G. restaurant
Davis Charles W. conductor
Davis George W. baggageman
Decker Frank, tailor
Demarse Fred Mrs. dressmaker
Denise Adelbert, fruits
Denise Albert, gardener
Denise Edward A. grocer
Denise Robert, fruits
Denise William H. grocer
Dobson Frank L. farmer and supervisor
Dobson James, farmer and fruits
Dobson John, farmer and fruits
Donaldson George, salesman
Donnelly Bros. florists
Donnelly Joseph M. town clerk
Donovan William, engineer
Dugan Daniel, retired
Eckstein Christopher, farmer
Estes George G. wire chief
Estes James B. mariner
Estes Milo D. manager
Fang Frank, grocer
Fang Louis, hotel and grocer
Farnan Charles, engineer
Ferguson Alexander, hardware and groceries
Finucane Samuel, engineer
Fitch John, cartman
Fleming James F. carpenter
Fleming James P. physician
Fleming John E. carpenter
Fleming Joseph E. hotel
Fleming Joseph P. farmer
Fleming Margaret Miss, teacher
Fleming Robert J. Mrs. farmer
Flemming Charles, engineer
Fobes Wm. S. Capt. U. S. L. S. S.
Fortier John, carpenter
Frey John, retired
Galentine Albert, engineer
Gallery J. Mortimer, clerk
Galliher Joshua, engineer
Gebaud Fred, engineer
Gilt Henry S. clergyman
Glasser George, hotel
Gray John, foreman
Greenwell George, engineer
Grummitt Thomas, tailor
Haley Thomas, conductor

Central Library of Rochester and Monroe County · City Directories Collection
House Directory supplement

Hamlin William, hardware and town collector
Hare Fred, machinist
Hedditch Robert, market
Heiligeman David, agent
Hickman Glen, clerk
Hickman Jeremiah, retired
Hiler Roy, carpenter
Hobbs William H. retired
Hogan Frank, engineer
Hogan Matthew, farmer
Hovey Charles, hotel
Hughes Hugh, clerk
Hutter Joseph, gardener
Jardin Robert, merchant
Jefferis John H. retired
Jeffrey Susie, insurance agent
Jennings Frank, bridgetender
Jones Frank L. engineer
Jones George, engineer
Jones Sylvester, contractor
Kane John M. hotel
Kelly Bartholomew W. auctioneer and saloon
Kentner Helen C. Mrs.
Keon John M. insurance
Kerr David J. carpenter
Kerr George O. bowling alley
Kerr Thomas, carpenter
Kinsella Michael, foreman
Kinsella Thomas E. clerk
Kintz Ensworth J. foreman
Kintz Milton W. farmer
Kirk Herbert, farmer
Kirk Myron B. farmer
Kleinhanz Anthony, hotel
Kogle Albert, manager
LaBlanche Wick, village clerk
Laflamme Chas. furniture repairer
LaRock Edward, engineer
Lascell Ernest, dentist
Lascell Joshua B. superintendent
Latta George B. retired
Lavalle Joseph, boxmaker
Laverty Thomas, contractor
Lawrence William, merchant
Lewis Delos Mrs. farmer
Loper Abram J. gatekeeper
Lott O. S. carpenter
Lowden J. Gardner, farmer
Mabee George, chemist
Mackenzie G. A. milk
Manchester David, conductor
Manuel Ross, engineer
Marsh William, trainman
Martin John, farmer
Martins Isaac, immigrant officer
Matthews A. lumber
McCathron George, engineer
McGuire Alfred, farmer
McGuire Charles, grocer
McIntyre Milton J. contractor
McKee William, barber
McKenzie William, milk
McMannis James, farmer
McMannis William T. farmer
McShea John P. farmer
Meech John D. retired
Mently Fred, plumber
Meyerhoff George, market
Milner George A. printer
Mitchell Stephen, blacksmith
Morse Watson C. carpenter
Mosely Moss, mail agent
Murphy John, foreman
Neary James, farmer
Newcomb James, farmer
Newcomb William H. retired
O'Brien Jeremiah, grocer
Ottaway John E. physician
Pardee Belle, marmalade
Pardee Hiram W. motorman
Payne William, clergyman
Pearson Harry M. fruit grower
Peer Benjamin, manager
Petten John J. truant officer
Pfal Company, cider and vinegar
Pickens William, jr. farmer
Pollay Thomas U.
Post Jacob, village treasurer
Post Joseph, druggist
Pye Frank, hotel
Pye Jesse, chief of police
Quigley Edward E. retired grocer
Quinn John P. clergyman
Read Benjamin, motorman
Reavely Albert, clergyman
Reiss John, painter
Reitze Frank jr. chief fire dept.
Rickman Arthur, retired farmer
Rickman Gilbert B. farmer
Ridgway Samuel, engineer
Rigney Edward, farmer
Rigney Owen
Roberts Julia E. Mrs.
Robinson William H. contractor
Sage Fred W. engineer
Salisbury Joseph, supervisor of tracks
Sandle Bros. fruit evaporators
Schneider George, blacksmith
Schwartz Peter M. merchant
Sexton David, janitor
Sexton Lawrence, popcorn and justice of peace
Slater John, farmer
Slater Thomas, produce
Smith Walter, contractor
Smith William G. supt.
Snook John, blacksmith
Snyder August, clerk
Stewart George C. retired
Stowell Benjamin, farmer
Stowell Elmer B. meat market
Strohm George B. retired
Strugnell William, conductor
Sullivan Jeremiah H. physician
Tennison Irving, farmer
Tennison Milton, farmer
Thorp James, carpenter
Tiernan Christopher, jr. farmer
Tiernan John, fruits
Tiernan Thomas, fruits
Tonge Richard, lighthouse keeper
Upton Frank S. clerk

Central Library of Rochester and Monroe County · City Directories Collection
House Directory supplement

Vance Frank, truckman
Vangeesen Gilbert, coachman
Vosburg Albert, asst. supt.
Vosburgh Fred, foreman
Wager W. A. barber
Walsh Michael, teamster
Walsh Michael, jr. hotel
Waring George J. blacksmith
Warren Ernest, craneman
Warren Orra A. retired farmer
Wegman George, supt.
Weiss John, farmer
Welch John, hotel
Whalen Richard, tobacco
Whelehan Charles, hotel
Whelehan Leo, farmer
Whelehan Patrick, farmer
Whelehan Thomas J. farmer
Whelehan William T. insurance and assessor
Whitmore Robert, plumber
Wickham Nicholas, painter
Widener Bert, engineer
Wilder Charles D. postmaster
Wilder Marion R. ice
Woods John, carpenter
Yarker Franklin E. fruits

NORTH GREECE P. O.

Postmaster, HENRY C. PHELPS.

**P. O. Address, Hilton.*

Adams Fred, farmer
Adams William, laborer
Ahrn Charles, farmer
Babcock Fred, farmer
Bagley Henry, farmer*
Barringer Fred, blacksmith
Bridgeman John, farmer
Bulger Isaac T. farmer and town auditor*
Burger Charles, farmer*
Burger Frank, farmer*
Burger William, farmer*
Carpenter Charles A. farmer
Clark J. J. harness maker
Combs Frank, manager
Combs Jerome A.
Countryman John, farmer*
Ducolen John, building mover*
Elliott William, farmer
Evans Harry, clerk and constable
Flaherty James, farmer and justice of peace (Barnard P. O.)
Frisbee George Gardner, farmer*
Frisbee James G. farmer*
Garrett Aaron*
Goodwin Emmett, farmer
Goodwin John, farmer
Hadlock Peter, farmer and thresher
Haslip John, farmer*
Haslip Robert, farmer*
Hicks E. I. farmer
Hincher Irving, farmer*
Hincher Thurlow, game protector*
Hincher Wheeler, farmer*
Howden William, farmer
Irwin Frank, foundry*
Johnson Patrick, farmer*
Kirk Irving, farmer
Kuhn William, farmer
Lowden John M. Mrs. farmer
Marburger Jacob, farmer*
Markham Samuel W.
McCaffery James, farmer
McCaffery Thomas E. farmer and overseer of poor
Moroney Thomas, farmer*
Northrup Philip C. farmer*
Phelps Henry C. merchant and postmaster
Pickens Alfred, farmer
Rendsland George, blacksmith
Rigney John, farmer
Rowley Herbert D. retired
Schmidt George Mrs. farmer
Smith William, cooper
Tennison John, farmer
Tennison John jr. farmer*
Thompson E. G. farmer
Toal Thomas F. farmer
Wake Jesse, farmer
Walker I. G. laborer
Warboys John, farmer*
Warner Frank M. farmer (Barnard P. O.)
Weitz Christian J. farmer
Weitz Frank, farmer (Barnard P. O.)
Wheeler Jospeh H. farmer
Williams Daniel, farmer*

Central Library of Rochester and Monroe County · City Directories Collection
House Directory supplement

TOWN OF HAMLIN.

Supervisor, John Martin, Hamlin.
Town Clerk, Edward J. Felts, Hamlin.
Collector, Charles R. Manly, Hamlin.
Justices of the Peace, James H. Redman, James G. Berry, George N. Bort, Burton H. Earley.
Assessors, George W. Elliott, William Bates, William Rockow.
Superintendent of Highways, Frederick Swartz, Walker.
Constables, Edward Wiler, George Murray, James Hazard.
Overseer of Poor, Joseph Burke, Hamlin.
Health Officer, Joseph Pease, Hamlin.

HAMLIN P. O.

Postmaster, JAMES H. REDMAN.

**P. O. Address, Morton.*

Allen Helen M. teacher
American Fruit Product Co.
Armstrong Frank, music teacher
Austin Harriet M. Mrs. farmer*
Austin James, farmer*
Austin Mary Mrs. farmer*
Baase Charles, farmer
Baird A. G. carpenter
Barringer Everett, painter
Barrows Mary*
Bauch John, ladders, etc.
Berry James G. justice of peace (Holley P. O.)
Billings Henry, horses and farmer*
Bort George N. farmer and justice of peace
Bradford A. E. laborer
Buell Fred C. retired
Bullard Lester, carpenter
Burke Harry, carriages
Burke Joseph, carriages and overseer of poor
Burrows William, farmer*
Bush S. J. T. insurance and farmer*
Cady VanR. hotel*
Cary Frank B. farmer
Conner F. J. farmer
Conner George, hotel
Craig Charles S. physician
Craig Patrick, farmer
Dailey John F. Co. produce
Defendorf Fred, farmer (Clarkson P. O.)
Duffy Peter, hotel*
Dullard Philip, jr. market
Elliott Frank, farmer*
Elliott George R. farmer
Elliott Geo. W. farmer and assessor*
Ellis Elmer E. farmer and nurseries
Felts Mary A. widow
Feltz Edward J. hardware and town clerk
Field M. G. fruits
Fisk Nathan, retired
Fisk Walter, farmer
Frinke A. E. teacher
Galligher William, farmer
Garrison Charles, manager
Gartley Thomas, mason
Gascoigne John C. farmer
Gavan Edward, blacksmith*
Gavigan Edward, farmer
Gavigan James, jr. farmer
Guiott Peter, peaches and berries
Hartwell Charles J. farmer
Hazard James, laborer and constable
Heise William, farmer
Hoy Murton, farmer
Jacobs Fred, farmer
Jacobs John, farmer
Jacobs William, farmer
Jenniehn Chris, farmer
Jubinville Fred, blacksmith
Jubinville Raymond, farmer
Jubinville Raymond, jr. blacksmith
Kelso Fred, contractor
Kelso John, retired
Kenyon A. R. farmer*
Kenyon Charles, farmer*
Kenyon George, laborer
King Rhoda, nurse
Klafehn Joseph, farmer
Klafehn William J. farmer
Knapp Urias, farmer
Kruger Frank, farmer
LaDue Emogene, farmer
Leiter Jacob H. contractor
Leiter Kieffer, farmer
Leverenz Charles, farmer
Leverenz Joseph, farmer
Leverenz William, farmer
Lotzow John, farmer
Lynd Burton, teamster (Holley P. O.)
Madden Frank, farmer
Malla Thomas, farmer
Manly Chas. R. farmer and town collector
Manly Howard, farmer
Manly Margaret
Martin John, farmer and supervisor
Maybee Loftus, farmer*
McCulla George, farmer
McLoughlin Charles, gardener
Merritt Sylvester, painter
Mockford William S. farmer
Moore George, cooper
Moore G. Barnett, farmer
Morey Hiram, farmer*
Morey Melville, farmer
Morey W. W. peaches*
Muelhaeuser G. clergyman
Murphy Jay, peaches*

Central Library of Rochester and Monroe County · City Directories Collection
House Directory supplement

Murphy & Barry, cooperage*
Murray George, constable
Naylor William F. farmer
Neiman Frank, produce
Neiman Henry, grocer
Neiman Joseph, retired
Nesbit James W. saw mill
Nesbit John G. thresher
Nesbit J. Allen, thresher
Nesbit Samuel F. farmer
Nettnine William, farmer*
Nichols Geo. W. nursery (Holley P. O.)
O'Brien Charles, agt. R. W. & O. R. R.
Pagles Fred, farmer
Pease Joseph, physician
Pease Levi J. farmer*
Pease Walter, produce*
Penner Frank, hotel
Peuseyline George, laborer
Post John H. cooperage
Prim John, farmer
Quivey Burton, manager
Randall Amos C. farmer*
Randall Harrison, farmer*
Randall Stephen, farmer*
Rath Chris, farmer
Redman H. Elmer, merchant
Redman James H. merchant and justice of peace
Reynolds James, farmer (Clarkson P. O.)
Richmond Alonzo L. physician
Rockow Charles, farmer
Rockow William, farmer and assessor
Rose Charles J. farmer
Roth John, farmer
Schott Henry, laborer*
Seaman Arthur, thresher
Seaman Frank, cider
Secor Frank, farmer
Seely Reuben, farmer*
Sharp Robert, retired
Sherwood William, farmer
Sherwood William, jr. farmer
Simmons Charles, farmer
Simmons Jos. H. fruits and poultry
Simmons Leonard L. farmer
Singleton David R. hotel
Smith Orin C. retired farmer
Snyder William, farmer
Storer George W. farmer*
Swanson Annie, merchant
Swanson T. O. fruits and beans
Tenny Nelson, fruits
Timmerman Albert, farmer
Timmerman Elmer, farmer
Townsend Edgar, hotel
Townsend Edgar, jr. hotel
Turgan Louis, mason
Vick Frank, farmer*
Weitz George, farmer
Wheeler Harry
Whipple Fisk E. farmer*
Wiler Edward, laborer and constable
Williams Arthur, agt. R., W. & O. R. R.
Wires Eugene, hotel
Wolff Charles, farmer
Woolston John, clergyman

WALKER P. O.

Postmaster, MRS. ROSE JUDD.

Bates Dimick, farmer
Bates Harry, farmer
Bates William, farmer and assessor
Blossom Justin, farmer
Cook F. S. clergyman
Earley Burton H. blacksmith and justice of the peace
Graubman Henry, produce
Groves Edward, farmer
Groves Henry, farmer
Hamil Harry, merchant
Hinton Charles R. farmer
Hinton Timothy, paperhanger
Judd Charles, farmer
Judd Rose Mrs. postmaster
Klafehn John, farmer
Klock D. M. retired
LeBarron Asa M. farmer
Roberts Garrett, farmer
Snook Blaine, produce dealer
Snook Charles J. farmer
Swartz Frederick, supt. of highways
Tellar Frank, farmer
Tenny Delos, farmer
Waterstreet John, hotel
Windsor K. C. farmer
Wright Charles, farmer

Central Library of Rochester and Monroe County · City Directories Collection
House Directory supplement

TOWN OF HENRIETTA.

Supervisor, Frank O. Todd, West Henrietta.
Town Clerk, George M. C. Roberts, Henrietta.
Collector, Lloyd A. Smith, West Henrietta.
Justices of the Peace, Wm. Newton, Homer E. Benedict, Frank H. Goodman, John F. Heech.
Assessors, Ira B. Calkins, William A. Ryno, Pryor F. Martin.
Superintendent of Highways, F. Marion Winslow, Henrietta.
Constables, Fred F. Feasel, John A. Robertson, Reed J. Robbins, Fred E. Harrington.
Overseer of Poor, Truman H. Robbins, West Henrietta.
Health Officer, Daniel G. Mason, Henrietta.

HENRIETTA P. O.

Postmaster, MORRIS T. GRIFFIN.

**P. O. Address, Pittsford.*

†*P. O. Address, Rochester.*

Agate Charles, farmer
Ash Chester, farmer
Bailey Brainerd T. farmer
Baldwin Frank, farmer
Bartholomay Wm. N. farmer
Batzing Charles W. gardener
Blank August, janitor
Bolding George, farmer
Bond Francis, farmer
Bricks Frederick, farmer
Brogan Andrew, farmer
Brogan Bros. farmers
Brogan William, farmer†
Brown Elwin F. farmer*
Brown Harry, farmer
Brown Thomas, farmer
Burg Henry, farmer
Burg Robert, farmer*
Burg William, farmer
Burger Henry V. farmer
Burger Jacob D. retired
Butrum Adam Mrs. farmer
Buyck Abram I. farmer
Buyck Leonard, farmer
Calkins Albert B. clerk
Calkins Hiram M.
Calkins Ira B. clerk and assessor
Calkins John N. produce and coal
Calkins Samuel U. Mrs.
Calkins S. U. & Son, coal and produce
Carl Earl, farmer
Carter Edward, farmer
Carter Frederick, farmer
Caswell James M. farmer
Chase Bryce K. salesman
Chase Charles, farmer
Chase Emerson A. mail carrier
Chase Kash, machinist
Chase Oscar B. farmer
Clark B. Frank, dentist
Clark G. Merrill, butter and eggs
Clark Herbert M. farmer
Clemens Raymond A. clergyman
Cornwell Naomi H. farmer*
Cornwell Robert L. farmer*
Craft Wallace, farmer
Crippin Heman N. retired farmer
Crown John, agricultural implements
Curtis Herbert, farmer
Curtis Lewis, farmer
Dean Abram P. hotel
Dean Fordyce O. retired farmer
DeWitt George A. retired farmer
Dikeman Emily Mrs.
Dikeman Herbert C. farmer
Edmonds Fred. roofer†
Egan Thomas H. farmer & milk
Feasel Florentine, stage
Feasel Floyd, farmer
Feasel Fred F. clerk and constable
Feasel George, foreman
Fellows James A. physician
Fields Emma Mrs. variety store
Fishbeck Gregory, farmer
Fishbeck John, teamster
Fishbeck William E. farmer
Frank Charles, farmer
Frank William, butcher
Fretts William E. cattle and horses
Friedell Catharine, dressmaker
Friedell Mary, dressmaker
Glendon John, farmer
Glotzbach Jerome, farmer*
Goodman Frank H. farmer, auctioneer and justice of peace
Gove Ernest N. celery grower
Grandsardt Emil, farmer
Gressens August, farmer
Griffin Morris T. merchant and postmaster
Groat Emma Miss
Guess James, butcher
Guess & Stone, market
Guinegaw Charles, retired farmer
Guinegaw Christian, farmer
Gunn Winslow, retired farmer*
Gunther Edward, farmer
Gunther William, farmer
Gutschow Christian, farmer
Haley John, laborer
Hanks Ansel W. farmer
Harding Thomas, section foreman
Henderland Frank, farmer
Henderland Frederick, farmer
Hinds Bert L. farmer
Hinds Charles J. farmer

Central Library of Rochester and Monroe County · City Directories Collection

Hirschman Ernest, carpenter
Hofmeister Albert E. farmer
Holcomb Watson D. farmer
Howland Milton C. farmer
Hutchinson Mary Mrs.
Irving Henry, farmer
Jackson Julia Mrs. farmer
Jacobs August, butcher
Jeffords Horace Mrs. farmer
Jones Samuel T. collector
Kavanaugh James, laborer
Kavanaugh James S. Mrs.
Kerns Ann Mrs. farmer
Kerns John, farmer
King Izora, dressmaker
Klick Charles, farmer
Klick Frederick, farmer
Knowles Raymond, farmer
Knox William, farmer
Kohlman Joseph, farmer
Krampf Louis, farmer
Krenzer Leo, farmer
Kuhls John, farmer
Kurzrock John, farmer
Ladd Clair D. farmer
Ladd I. Dayton Mrs. farmer
Ladd John C. & Son, farmers
Ladd Ross, farmer
Lichtwart Christian, farmer
Lincoln Alfred M. farmer
Lincoln George W. farmer
Lincoln Melvin B. farmer
Lincoln Samuel W. farmer
Long Frederick, farmer
Mann John, laborer
Mannrow John, farmer
Marr Andrew, mason
Marr James, farmer
Marr Thomas, farmer
Marsh Charles H. retired merchant
Mason Daniel G. physician and health officer
McManus William, farmer
McNall William S. farmer
Meister Fred. farmer
Meister Fred. jr. farmer
Mellows Sarah Mrs.
Miles Joseph Mrs. farmer
Miller Geo. L. coal and station agent†
Moore S. E. Mrs. farmer
Moran James, farmer
Moran William, farmer
Morris John, farmer†
Mower Frank, laborer*
Murray John C. farmer
Nevins Blanche Mrs.
Newton Marcus C. farmer
Newton William, farmer and justice of peace
Owen Celia Mrs. farmer
Pammett Elmer, painter
Papcka Louis, farmer
Papcka William, farmer
Paul John, farmer
Payne George, farmer
Peets Charles, farmer*
Perry Elmer J. agricultural implements
Peterson Peter, farmer and cattle
Pike Frank, farmer†
Quinlan John, farmer
Quinlan Joseph, laborer
Quinlan Michael, laborer
Rath Augustus, farmer
Reeve Frederick, farmer
Reeve Nelson G. farmer
Remelt John, farmer
Rice Edward, farmer
Rice Frank, farmer
Roberts George M. C. town clerk
Robertson John A. farmer and constable
Robertson Willett, farmer
Rodgers James, farmer
Rothfuss Jacob, farmer
Rothfuss William, farmer
Schafer Theodore, carpenter
Schedakowitz John, farmer
Schoen Barbara Mrs.
Schrader Fred. farmer
Schreiber Henry, farmer
Schultheis Harry, farmer
Schultz Henry, farmer
Schultz John, farmer
Short John, carpenter
Sibley Vary D. farmer*
Sipperley Sarah R. Miss
Smith Clarence L. evaporator
Smith Clement D. farmer*
Smith Edward, farmer†
Smith George, farmer
Smith P. James, physician
Smith Thomas, farmer
Snell Louis, farmer
Starkweather Chauncy G. seed grower†
Starkweather Louis, farmer
Steege Edward, farmer†
Stone Alfred M. farmer
Stone Burton B. farmer
Stone Franklin E. farmer
Stone F. Clark, market
Stone Howard S. farmer
Sweeney John E. farmer
Taylor James H. veterinarian
Terry Irving A. farmer
Thatcher Samuel, thresher
Thompson David, farmer*
Tinker Adelbert, farmer*
Titus Lucy Mrs. farmer
Tobin Michael, farmer
Tracy Jas. E. sta. agt. L. V. R. R.
Tuttle Burton E. farmer
Tuttle Herbert L. farmer and lumber
Unamann George Adam, farmer
VanVoorhis Henry, farmer
Vollmer Joseph, farmer
Wagner Allen, carpenter
Wagner John Mrs.
Wallman Charles, farmer
Ward Anna E. Mrs.
Ward George, farmer
Waterstratt August, farmer

Central Library of Rochester and Monroe County · City Directories Collection
House Directory supplement

Waterstratt Charles, farmer
Welts Esther Mrs.
Wentz Andrew W. carpenter*
Wentz Daniel, farmer
Wheatley William, plumber
Williams John, retired
Williamson Joseph, farmer*
Williamson Maynard, farmer
Williamson William*
Winslow F. Marion, supt. of highways
Wood Arthur M. clergyman
Wood Harry C. farmer
Wood John H. farmer
Wood John T. machinist
Wood William L. carpenter
Zornow Albert L. farmer*
Zornow Theodore, farmer*

MORTIMER P. O.

Postmaster, E. MILTON HALPIN.

Bott August, farmer
Dox Myron L. station agent L. V. R. R.
Dyson Peter, farmer
Ellis Leora M. Miss, farmer
Fredericks Peter, farmer
Halpin E. Milton, station agent Erie R. R. and postmaster
Johnson Christ, farmer
Klein Joseph, farmer
Koehue August, lineman
Liebinger John, farmer
Merz Charles, farmer
Miller John, thresher
Miller Vite, farmer
Partridge Edward, farmer
Renner Charles, farmer
Spacher Nicholas, farmer
Spacher Peter F. coal and fertilizers
Tannerio Giuseppe P. section foreman
Wedd Benjamin G. farmer
Weiss John, farmer
Whittall Robert, brakeman
Zarnowski Harmon, farmer

WEST HENRIETTA P. O.

Postmaster, FRED BUCKLEY.

Alcock Herbert, blacksmith
Alling George, farmer
Ames James A. physician
Bauchle Adam, farmer
Bean Elizabeth Mrs. farmer
Bean Frank, butcher
Bean George, farmer
Bean Joseph, farmer
Bean William, farmer
Bell Wesley, farmer
Bemish H. Louis, farmer
Benedict Homer E. farmer and justice of peace
Benedict Oliver, farmer
Blair Frederick, farmer
Brei Fred, farmer
Buckley Fred. merchant and postmaster
Bushman Elbridge
Bushman Ira D. farmer
Bushman Ivan, farmer
Caswell Mary Mrs. farmer
Caswell Warren, jr. farmer
Chase Frank M. farmer
Conderman Fred, farmer
Corbin Adelbert C. farmer
Corbin Howard E. farmer
Corbin Lewis H. farmer
Countryman George (Henrietta P. O.)
Cox Joseph M. farmer
Dell John F. farmer (Rush P. O.)
Dinse George, farmer
Diver Byron H. farmer
Diver Calvin, farmer
Diver Charles, farmer (Rush P. O.)
Diver Charles M. farmer
Diver Lee S. farmer
Dreher Henry, farmer
Dunn Hiram, farmer
Dunn LeRoy T. farmer and poultry
Dunn Robert, farmer
Dunn Wilbur R. manager
Dyer Frank, laborer
Ely Charles A. carpenter
Ely Darwin S. retired farmer
Ely William S. farmer
Fagan Ella Mrs. farmer
Farrell James, farmer
Farrell Walter, farmer
Fenner Bertram S. farmer and poultry
Fenner Ganson H. farmer
Fenner Sara W. teacher
Fenner Stephen P.
Ferguson Willett J. carpenter
Fishell Charles, farmer
Flansburg Charles H. farmer
Gardner Frank J. painter
Gay Charles A. farmer
Gay Evis Mrs.
Gay Henry, farmer
Gay William J. farmer
Gladding Andrew, farmer
Gladding John, farmer
Glover George, laborer
Gravier James T. moulder
Green Jay, farmer
Gruschow August J. farmer
Gunther William jr. farmer
Guthrie John, section foreman
Haley Timothy, retired
Hall Bryon, farmer
Harrington Daniel, farmer
Harrington Fred E. farmer and constable
Hayes Bartholomew, farmer
Heech George, farmer
Heech Henry, farmer
Heech Henry L. farmer
Heech Jacob, farmer
Heech John F. farmer and justice of peace
Herman William, farmer
Hibbard Calvin, farmer
Hirschman George, farmer

Central Library of Rochester and Monroe County · City Directories Collection
House Directory supplement

Hirschman John, teamster
Hodges Charles H. Mrs. farmer
Hoppough Bradford P. farmer
Hoppough Roy B. poultry
Howlett Charles F. farmer
Howlett Frank A. farmer
Howlett Fred, farmer
Hultz Ferdinand, farmer
Hyman Simon, farmer
Jackson Annis Mrs.
Jones A. Russell, clerk
Jones George R. engineer
Jones Isaac, station agent and coal
Jones James C. merchant
Jones & Buckley, merchants
Kazmayer Dean, bookkeeper
Kazmayer Philip J. blacksmith
Kester August, farmer
Ketchum Nancy J. Mrs.
Keyes Addie M. music teacher
King Roscoe, farmer
Kintz G. Willis
Klasen Charles, farmer
Kramer Charles J. farmer
Krenzer Joseph, finisher
Krenzer Thomas, farmer
Krischke Edward, laborer
Krischke John, laborer
Kunz Paul, basket maker
Laidlaw Russell, farmer
Lambcke Christian, farmer
Lamberton A. Frank, rural carrier
Lamberton Daniel, farmer
Leiter George W. mail carrier
Lloyd George, farmer
Luxton Amelia Miss, farmer
Lyday Charles M. farmer
Manges John, farmer (Rush P. O.)
Markham Warren R. farmer
Martin Bly, farmer
Martin Frank L. farmer
Martin Harriet M. Mrs.
Martin Henry U. farmer and fertilizers
Martin Howard U. farmer
Martin James O. clerk
Martin Kirk, hay
Martin Pryor F. farmer and assessor
Martin Verne, farmer
Martin William K. farmer
McMannis John, farmer (Rush P. O.)
McNall Dascum S. farmer
McNall George J. foreman
McNall Hanna K. manager
McNall Howard E. farmer
McNall James, farmer and milkman
Mellows James, retired farmer
Moon Harriet Mrs. farmer
Moore Fred, farmer
Mueller Ludwig, farmer
Mühs Elmer, farmer
Mühs Frederick, farmer
Nelson Nels, farmer
Odell Albert G. physician
Page Edward, junk
Perry Daniel G. farmer
Perry James G. farmer
Perry John H. insurance and produce
Perry J. Walter, farmer
Perry Maynard, farmer
Perry M. Louise, teacher
Pierce John, carpenter
Post Charles G. farmer
Post Clara Miss
Post George W. farmer
Pulver Allan, poultry
Pulver Henry H. gum manuf.
Quirk Bros. farmers
Quirk Frank H. farmer
Quirk James M. farmer
Quirk Julia A. Mrs.
Rafferty William, hotel
Rickner Walter, machinist
Robbins Reed J. mkt. and constable
Robbins Truman H. carpenter and overseer of poor
Robert Christopher, farmer
Robert Frederick, farmer
Robert William, farmer
Roberts M. Clarence, naturalization clerk
Ryno Abel P. farmer
Ryno William A. farmer and assessor
Schillinger Edward, farmer and thresher
Schillinger Frank, farmer
Schillinger Fred, farmer and thresher
Schillinger Jacob G. section foreman
Schierbaum William, clergyman
Schlottman Elmer, farmer
Schlottman Joseph Mrs. farmer
Schockow Charles, farmer
Schockow Fred, farmer
Schockow Helmuth, farmer
Schockow Rudolph, farmer
Schreib Fred, laborer
Schultz Henry C. farmer
Schulze Bertha Mrs.
Schuth Herman, farmer
Schwashman August, farmer
Schwashman Frank, farmer
Search Charles W. retired farmer
Search Claude A. farmer
Selpein Frederick, farmer
Shannon Harry, helper
Shaw Frederick, farmer
Shaw William, farmer
Sherman Charles H. live stock
Sherman Elijah T. Mrs.
Sherman Emma E. teacher
Sherman Mary Miss
Smith Chester A. farmer
Smith John, farmer
Smith John, farmer
Smith John G. farmer
Smith Lloyd A. farmer and collector
Smith Minnie Mrs. farmer
Smith William A. blacksmith
Smith William L. farmer
Smith William W. farmer
Sodeman Charles, farmer
Sodeman Frank, farmer
Spence John, farmer
Spence Willet, farmer

Central Library of Rochester and Monroe County · City Directories Collection
House Directory supplement

Stanton Frank C. farmer
Steffenhagen Elmer, farmer
Steffenhagen George, farmer
Steffenhagen John, farmer
Steffenhagen William, farmer
Stoltz John, farmer
Taft Frank W. building mover
Todd Frank O. farmer and supervisor
Todd Marshall, farmer
Todd Orrin, farmer
Todd Rowland, farmer
Trost Henry, overseer
Trost Oscar P. chauffeur
Unaman John, engineer
Urckfitz Charles, farmer
Urckfitz John, farmer
Urckfitz William, farmer
Vollmer Christ, farmer
Vollmer John, farmer
Wadt Andrew, clerk
Wagner Andrew, farmer (Rush P. O.)
Wagner Jacob, farmer (Rush P. O.)
Wallman William, farmer
Ward Bros. farmers (Rush P. O.)
Ward John, farmer (Rush P. O.)
Ward Thomas, farmer (Rush P. O.)
Warren Stephen J. lawyer
Watt James T. farmer
Webster Edwin N. farmer
Wheelan David B. farmer
Wheelen Floyd S. teacher
Wittman John, thresher
Wonder Jacob, farmer
Woodruff Stanley C. farmer
Wusnick Charles, farmer
Zoble Charles, farmer
Zoble Fred, farmer
Zornow Charles, farmer
Zornow George W. farmer
Zornow Samuel, teacher

TOWN OF IRONDEQUOIT.

Supervisor, Louis J. Dubelbeiss.
Town Clerk, Theodore W. Grant.
Collector, Henry Dieffenderfer.
Justices of the Peace, Isaac Buyck, Stephen J. Warren, James Frasier, G. Herbert Pardee.
Assessors, Micajah W. Jackson, Thomas B. Pengelly, Charles H. Schneeberger.
Superintendent of Highways, Jay E. Stanton.
Constables, George Wm. Leake, Gilbert Anderson, William J. Serth, Charles Shield.
Overseer of the Poor, William Rayner.
Health Officer, A. W. Bellamy.

IRONDEQUOIT P. O.

Postmaster, MRS. LOUIE B. HEFFER.

Allen A. E.
Aman Jacob, farmer
Aman John, farmer
Aman Joseph, gardener
Anderson Gilbert, constable
Anderson Hugh McV. gardener
Anderson Jacob, gardener
Anderson John, gardener
Andrews John W. contractor
Armstrong Ezra, farmer
Auer Henry, hotel
Bach Henry, farmer
Bachman August, gardener
Baird William, farmer
Bauer Marcellus, gardener
Bauman Edward W. farmer and milk
Bauman Henry J. farmer
Bauman William S. farmer
Beachner George, gardener
Behnke Henry, gardener
Bell Arthur, gardener
Bell John, gardener
Bell J. Edgar, gardener
Bell William, gardener
Bellamy A. W. physician
Benedict Orlo C. farmer
Bluntach John A. farmer
Blyer Fred, gardener
Bonzer Herman, gardener
Booth Charles M. gardener
Bradstreet Foster, gardener and painter
Brasser Jacob, gardener
Brasser Martin, gardener
Brockman Edward, florist
Brodie John
Bronson John, farmer
Brower Jacob, farmer
Brower John, farmer
Brownyard George H. Mrs. farmer
Brugger Michael, carpenter
Buckhart Abram, gardener
Buckhart John, gardener
Buckland Elmer L. clerk
Buell Ely, farmer
Bumpus George, farmer
Burling John, gardener
Buyck Frank, milkman
Buyck Isaac, milkman and justice of peace
Buyck Jacob, gardener
Callister Elizabeth Mrs.
Camping Henry, gardener
Camping John, carpenter and plumber
Case Emma, dressmaker
Case Saphrine, gardener
Case William J. nurseryman
Cheesebro Fitzhugh A. gardener
Cheesebro William H. carpenter
Clark George H. gardener
Cole Charles, farmer
Cole Deloss, carpenter
Colebrook Albert S.
Colt Bros. gardeners

Central Library of Rochester and Monroe County · City Directories Collection

Colt Edward, gardener
Colt Silas, gardener
Colt Walter, gardener
Cooper George, retired gardener
Cooper John, gardener
Cort William, gardener
Costich Andrew, milkman
Costich Edward, nurseryman
Costich Gilbert, nurseryman
Costich Joseph, farmer
Costich Peter A. real estate
Costich Richard, farmer
Costich Saphrine, nurseryman
Coy Egbert N. farmer
Coy Walter E. gardener
Cramer Frank, milk dealer
Crouch Frank P. manufacturer
Curtis Charles W. florist
Daggs Frank, gardener
Daggs John O. gardener
Daggs Philemon, gardener
Dake C. Frank, gardener
Dake Reuben A. gardener
DeGrove Ferdinand, gardener
DeLeys Daniel, U. S. inspector
Derleth John, farmer
DeSmitt Daniel, gardener
DeSmitt Marinus, milkman
Dieffenderfer Henry, gardener and town collector
Disher George, gardener
Disher John, gardener
Dodge George, gardener
Dollheim Charles E. gardener
Dollheim William, gardener
Dozier Emil, gardener
Drake Mason B. gardener
Driver William, teamster
Dubelbeiss Louis J. fruit grower and supervisor
Dubelbeiss Wine Co. wines
Eiseman Adam, gardener
Elder Mertie Mrs. gardener
Elter Fred H. carpet cleaner
Ely L. D. farmer
Engelhardt Louis, gardener
Engelhart Fred, gardener
Englert Jacob C. hotel
Erbland Henry F. farmer
Ernisse Jay H. produce
Erniese John H. gardener
Evershed Albert H. farmer
Evershed Frank C. gardener
Evershed Franklin, retired
Evershed Herbert, carpenter
Evershed William, gardener
Farber Jacob, gardener
Fisher Louis, hotel
Fisher Ray, gardener
Ford George, farmer
Ford G. Thomas, winemaker
Frank John, gardener
Franke Abram, gardener
Franke Benjamin T. gardener
Franke Henry, gardener
Frasier James, gardener and justice of peace
Frenz Fritz, gardener
Fritz Frank P. gardener
Galen J. Louis Mrs. hotel
Gazell Henry J. gardener
Giesler Bridget, hotel
Goiers Julius, farmer
Goetzman Edward, camera maker
Grabb George, mail carrier
Graffrath Charles, gardener
Grant Frank L. gardener
Grant Samuel W. bookkeeper
Grant Theodore W. gardener and town clerk
Grebe Albert, farmer
Greeble Ferdinand, gardener
Greffrath Edward, gardener
Greibel & Hebing, hotel
Grentzinger Orlo J. hotel
Griffin Charles, gardener
Gunson L. P. seedsman
Hallauer Charles, gardener
Hallauer Edward, gardener
Hallauer George, gardener
Hallauer Jacob, gardener
Hallauer Louis, gardener
Hallauer William, produce
Hallock James M. insurance
Hammon Henry, gardener
Hanford Saxe H. advertising agent
Hardwick William, gardener
Hartman William, tailor
Hattrick Eugene, gardener
Heberle Frederick, gardener
Heberle Joseph, nurseryman
Heffer Charles, gardener
Heffer David, grain broker
Heffer Frank E. gardener
Heffer George, gardener
Heffer George W. gardener
Heffer John H. gardener
Heffer Louie B. Mrs. postmaster and grocer
Heffer Spencer, gardener
Heffer William, gardener
Heisler John, hotel
Helfer John, gardener
Herman Louis
Hess Abraham, gardener
Hewlett Fred C. gardener
Hickson Edwin, gardener
Hildebrandt Henry F. machinist (Rochester P. O.)
Hilfiker Rudolph, farmer
Hill Richard, gardener
Hill William, gardener and assessor
Hoffend Nicholas, salesman
Hoffman Curtis
Holtz Charles, gardener
Holtz Christopher, gardener
Holtz Henry, farmer
Howard Bert A. gardener
Howard Charles D. gardener
Howard Edwin P.
Howard James, gardener
Howard Raymond, gardener
Howard Walter, gardener
Hubner Joseph, hotel

Central Library of Rochester and Monroe County · City Directories Collection
House Directory supplement

Hughes Hugh, bookkeeper
Hunt George, gardener
Irondequoit Coal and Supply Co.
Irondequoit Wine Co. wines
Jackson Micajah W. farmer and assessor
Josh Frank
Josh Gottlieb, gardener
Kastner Conrad, contractor
Kebel John, gardener
Keller George, farmer
Keller William, gardener
King William, gardener
Klem Henry, farmer
Koch William, farmer
Koehlein Leonard, butcher
Koehler George A. farmer
Kofahl Fred, gardener
Kort Adolph, gardener
Kort Charles, gardener
Kort Henry, gardener
Krautwurst Balzer, shoemaker
Krautwurst Joseph, music teacher
Krautwurst William, telegrapher
Kronsbein Fred, fruit grower
Kuster Otto F. salesman
Lamming David, gardener
Lauderbach Fred, gardener
Lauderbach Henry, gardener
Leake Carroll J. gardener
Leake George Wm. constable
Leake Gilbert, gardener
Leake Jay
Leake William G. gardener
Leary Herbert, lawyer
LeFrois Jacob, cider and vinegar mfr.
Leistman Arthur, clerk
Leistman Fred, farmer
List Adolph, gardener
List George, gardener
List George R. gardener
List John, gardener
List Louis, gardener
Livingstone Henry, gardener
Livingstone Silas, gardener
Lock Joseph, gardener
Loos Christopher, gardener
Ludolph & Searles, farmers
Magin Michael, hotel
Manning Wallace, piano tuner
Marks William, farmer
Marsh Charles, gardener
Marsh Fred, gardener
Martin Charles, gardener
May Walter, commission house
McBride Asa D. vineyard
McGonegal Henry S. lawyer
Mehne George, gardener
Meisenzahl George, milkman
Merkel Henry, gardener
Merkel Valentine, gardener
Merrill Thomas, gardener
Merritt Harry, florist
Metcalf Fred, gardener
Metcalf Henry, gardener
Metcalf Richard, gardener
Metcalf Thomas, gardener
Meyers William, gardener
Michaels William, gardener
Mielke Henry C. optometrist
Miller Charles, gardener
Miller Fred, foreman
Miller Ida Mrs.
Mitchell William, gardener
Moeschler Otto F. cigar mfr.
Moore Frank, farmer
Moore Pauline, milk
Morgan John, gardener
Morrill Albert, restaurant
Morris Andrew L. gardener
Morris Thomas, gardener
Morris William, gardener
Mosier Alexander
Mosier Joseph
Moss August, gardener
Mulcock David, gardener
Mulcock Edward, gardener
Mulcock Walter, gardener
Muxworthy Alfred, gardener
Nabor Paul, farmer and milk
Nabor Urban, farmer
Noll Henry, gardener
Ockenden Archibald
Opperman John, gardener
Pammenter Arthur, lawyer
Pammenter James, gardener
Pardee Edwin S. farmer
Pardee G. Herbert, farmer and justice of peace
Parr Alonzo, gardener
Payne Erwin C. retired
Peachy Hattie R. Miss
Peacock Daniel, gardener
Peacock John, gardener
Peacock Theodore, gardener
Peacock William, gardener
Pengelly Thomas B. florist and assessor
Perkins Ira, farmer
Pero George, hotel
Perrin Norman, farmer
Pillen Henry, gardener
Pillen William, gardener
Platt Charles, detective
Platt John, gardener
Porter Charles, fish market
Porter Charles F. gardener
Porter Chauncey, gardener
Porter James, gardener
Porter William, gardener
Pursell Frank A. J. florist
Rachow Fred, farmer
Randall Ira, poultryman
Rayner Edward, gardener
Rayner William, gardener and overseer of poor
Rayton Albert, carpenter
Rayton Chester, gardener
Rayton Herbert, bookkeeper
Rayton Joseph, gardener
Redfield Nelson C. gardener
Reedfield Howard F. dentist
Reuther Henry P. hotel
Roberts Frank, machinist

Central Library of Rochester and Monroe County · City Directories Collection
House Directory supplement

Rogers Asenath Mrs. farmer
Rogers Ezra, farmer
Rogers Polly, farmer
Roller George, gardener
Rudman David C. gardener
Rudman George H. gardener
Rudman Roy S. farmer
Rudman William C. farmer
Sage Charles, carpenter
Salmon Charles, farmer
Saunders Arthur, gardener
Schlaefer Valentine, hotel
Schneeberger Charles H. gardener and assessor
Schneeberger C. Walter, farmer
Schneeberger George F. farmer
Schneeberger John, farmer
Schneeberger William, farmer
Schneider William, farmer
Schooley Edward, gardener
Schueler Joseph J. hotel
Schwab Henry, farmer
Scram W. T. farmer
Searls Edward, mail carrier
Secora Augustus, gardener
Serth William J. farmer and constable
Shannon William, hotel
Shaw Saphrine, farmer
Shield Charles, butcher and constable
Shoemaker Henry, gardener
Simpson Frank, farmer
Simpson Henry, farmer
Slater Charles, farmer
Slater David, farmer
Smallridge Frederick, gardener
Smallridge Robert, gardener
Smallridge Thomas, gardener
Smith Clarence, clerk
Snyder C. B. farmer
Snyder M. C. farmer
Sours William H. hotel
South Walter, gardener
Southworth Edward, retired farmer
Spies August, gardener
Spitz Joseph, machinist
Stanton Arthur, farmer
Stanton Chester, gardener
Stanton Delos, gardener
Stanton Harrison, farmer
Stanton Jay E. farmer and supt. of highways
Stanton William, farmer
Stein Jacob, farmer
Stoffel Charles
Stoll George, farmer
Strickland Greely, coal
Strickland Myron
Strickland P. A. grocer
Sutton Martha, sand
Sutton Nellie, sand
Sutton William, sand
Sweet Elsie A. Mrs. farmer
Thomas David, farmer
Thompson Arthur, blacksmith
Titus Adelbert, gardener
Titus Adrian, music teacher
Titus Carolyn, teacher
Titus Frank C. gardener
Titus George B. gardener
Titus George W. gardener
Titus German Mrs.
Titus Leone, teacher
Titus Seymour G. manager
Titus Stephen B. gardener
Titus William S. secretary
Trenkler Edward J. plumber
Vanalinda George W. showman
Vance Carroll, gardener
Vandelin Dennis C.
VanVoorhis Eugene, lawyer
Vanwyckhouse Daniel, gardener
Vanwyckhouse Frank, gardener
Vanwyckhouse John, gardener
Verstreat Bert, gardener
Verstreat Leo, gardener
Vredenburg Charles W. printer (Rochester P. O.)
Wagner Dora Mrs. hotel
Walzer Claude
Walzer Everett, farmer
Walzer Joseph, farmer
Walzer Orlo, carpenter
Warren Almond, gardener
Warren Stephen J. gardener and justice of peace
Webber George, retired
Webber George H. farmer
Wehle William, cement block mfr.
Weible William, hotel
Weltzer Andrew, blacksmith
West Chauncey, gardener
West George, gardener
West James H. gardener
West James H. jr. gardener
West Maud Miss, teacher
Wettman Joseph, hotel
Whipple Marsh, farmer
Wood Winfield R.
Woods Franklin, gardener
Youngsman J. T. gardener
Zapf Charles, farmer
Zegewitz Fred F. market
Zink George, milkman
Zwerger Leo, farmer
Zwerger Sebastian, farmer

Central Library of Rochester and Monroe County · City Directories Collection
House Directory supplement

TOWN OF MENDON.

Supervisor, William E. Porter, Honeoye Falls.
Town Clerk, Edward G. Brooks, Honeoye Falls.
Collector, Jesse E. Buckland, Honeoye Falls.
Justices of the Peace, Ernest U. Smith, James R. Martin, Wm. J. Furlong, Addison R. Pierce.
Assessors, John Jones, Eugene A. Green, Dereck Ernst.
Superintendent of Highways, Jay L. Burton, Honeoye Falls.
Constables, Daniel Druschel, Joseph Plain, Charles Lamb.
Overseers of the Poor, Edwin D. Hoyt, Honeoye Falls; Wm. D. Carter, Pittsford.
Health Officer, Harry S. Benham, Honeoye Falls.

MENDON P. O.

Postmaster, DARWIN H. TURNER.

**P. O. Address, Ionia.*

†P. O. Address, Pittsford.

Armstrong William, farmer
Baer Fred J. harness maker
Baldwin Ira O. farmer*
Barnard Henry D. farmer†
Barnard Stirling, farmer†
Barnes Orlando, carpenter
Bartlett Fred. B. market
Boschen John, clergyman
Bowerman Peter, farmer†
Carter Wm. D. farmer and overseer of poor†
Cole Mortimer, farmer
Cole Mortimer C. agent†
Cole William, farmer
Culhane Patrick L. farmer
Doyle Thomas F. farmer & painter†
Dunn Fred L. lumber, coal, produce
Eckler Frank A. farmer†
Eckler Walter A. building mover & painter
Eckler William H. retired
Ely Frank A. produce
Enright Michael, farmer
Enright Thomas R. merchant
Ernst Fred, miller and mason
Erwin Knox, farmer†
Ferris Seymour C. clergyman
Finucan John T. lumber, coal and produce
Finucan Thomas, hotel
Furlong Wm. J. hardware and justice of peace
Gibson Warner, farmer†
Gleason John, mason
Guyott E. J. physician
Habecker Edward, farmer†
Habegger Rosa Mrs. farmer
Harloff Henry, farmer
Harloff John, farmer
Hill Augustus, painter (Victor P. O.)
Hill Charles O. Mrs. milliner
Hill George, painter
Hoffman Harriet Miss, farmer
Howes Arthur, farmer
Irwin I. Newton, laborer
Jones John, farmer and assessor
Keiser William, farmer†
Lamb Charles, constable (Rochester Junction P. O.)
Lewis Levett, farmer†
Lewis Samuel, farmer
Lewis Smith, farmer†
Little Thomas S. farmer*
Miller Frank, farmer
Morris John, farmer
Murphy B. C. & Son, boots and shoes
Newcomb Howard, farmer†
O'Connor David, produce
Olney Joseph, farmer
Park Daniel A. carpenter (North Bloomfield P. O.)
Park Daniel C. foreman (North Bloomfield P. O.)
Peachey Berton E. painter
Peachey Frank, farmer
Peachey Wm. H. retired
Probst Frederick, farmer†
Quandt Fred. farmer†
Quinn John J. produce
Rafoth Wm. F. farmer†
Reeves Leonard, farmer†
Richardson G. B. clergyman (North Bloomfield P. O.)
Ripkie John, farmer†
Sackett Henry, farmer†
Sackett Joseph, farmer†
Schlaefer Jacob, retired
Schoen John M. farmer†
Schrader Henry, farmer†
Schultz Charles, farmer
Schultz Otto, laborer
Shackelton Charles, blacksmith
Sheeler Christian, farmer
Shulters Fred T. merchant
Shults Albert, laborer
Smith Clarence, farmer†
Smith DeWitt, farmer†
Smith Howard, farmer†
Stayman George J. farmer
Stayman William, farmer
Stevens Edmund, butcher
Turner Darwin H. station agent and postmaster
Wallace Samuel, farmer*

Central Library of Rochester and Monroe County · City Directories Collection

Wangman Charles J. hotel
Washburn William, farmer (Victor P. O.)
Webster George M. retired
Welch N. Elmer, farmer†
Wing James A. laborer
Woolston John A. farmer (Victor P. O.)
Woolston W. Frank, veterinarian (Victor P. O.)
Zuber Fred. farmer

HONEOYE FALLS P. O.

Postmaster, GEORGE A. CASE.

Alleman William H. retired
Allen Dwight H. dentist
Allen Ezra D. clerk
Allen George H. agent N. Y. C. R. R.
Amsden Edwin F. carpenter
Amsden Frank O. carpenter
Austin William, carpenter
Babb William, grocer
Bancer William, bookkeeper
Barben Gotleib, farmer
Barnard Frank, merchant
Barnard James H. grocer
Barnard Raymond, clerk
Barnum Lewis, expressman
Bartlett Joseph, barber
Bellinger Moses, farmer
Benham Harry S. physician
Blood Edward, farmer
Bone Benjamin, farmer
Borden Harry N. shoemaker
Boult Charles E. physician
Bowerman Jarvis R. retired
Brennan James, farmer
Briggs Anson L. farmer
Brooks Edward G. furniture and town clerk
Brooks Henry F. retired
Brooks William H. farmer
Broomfield James, farmer
Brown Alfred J. retired
Brown Charles, farmer
Brown James S. grocer
Browski Henry, farmer
Browski Louis, farmer
Buckland Jesse E. town collector
Burkhart Peter, miller
Burmeister Henry, farmer
Burt M. M. farmer
Burton Clyde, farmer
Burton George, blacksmith
Burton Jay L. supt. highways
Burton Jesse, well digger
Burton Sarah Mrs. farmer
Butler O. C. livery
Carley Jesse, retired
Carter Harley P. farmer
Case George A. postmaster
Case George W. carpenter
Chapin C. Belle Miss, music teacher
Claffie James, cooper
Clark W. G. hardware
Cluney M. J. clergyman
Corby Bentley, retired
Corby Oscar, farmer
Courtney Daniel, miller
Courtney Owen, watchman
Cox Hugh, miller
Crennell Robert J. supt. Roch. W. W.
Croft Edwin, jr. ice dealer
Dann John E. inventor
Dencker W. blacksmith
Dennis George, farmer
Desmond Adam, farmer
Dibble Edward F. seedsman
Dolbeer William C. farmer
Donahoe Patrick, retired
Donnelly Frank, farmer
Doyle Thomas, farmer
Druchel Henry, thresher
Druschel Daniel, village police
Druschel George, wagon maker
Duffy Peter, blacksmith
Durrant J. Brayton, dentist
Durrant William E. tailor
Eckler Charles, farmer
Eckler William J. farmer
Ernst Dereck, assessor and farmer
Ernst John, farmer
Fairbairn Robert, teamster
Fairbairn William, retired
Faulkner Daniel, farmer
Fleischer C. Erick, farmer
Force Arthur, farmer
Ford William, farmer
Francis Merritt M.
Frank Elliott, mail carrier
Franz Gustav, farmer
French Orion B. veterinarian
Gates Frank, farmer
Gates Lewis E. plumber
Gates P. L. retired
Gell Benjamin F. teamster
Gleason James, hotel
Glendon Patrick, farmer
Goldsmith F. W. barber and police justice
Grace William, engineer
Graham Frank, painter
Green Clarence, cooper
Green Daniel, retired
Green Eugene A. carpenter and assessor
Green H. L. agricultural implements
Green James R.
Green William, farmer
Gustin E. A. laborer
Hacker William, farmer
Hall Jesse, cement walks
Hallock William A. clergyman
Hanchett Frank M. laborer
Hanford Fred S. merchant
Harnish Edwin K. druggist
Harris Dennis, marble
Hart Frank, marble cutter
Hayes John, section hand
Hayes Richard, barber
Heech Adam, farmer
Henrietta Patrick, farmer
Hibbard Frank, farmer

Central Library of Rochester and Monroe County · City Directories Collection

Hill George, carpenter
Hill Levi, carpenter
Hoffman Charles, farmer
Holden A. M. banker
Hook Herbert, farmer
Hopkins E. E. hotel
Howes Arthur, farmer
Hoyt Edwin D. retired
Hoyt George S. ice dealer
Hubble George, farmer
Hudson John W. laborer
Hummel Bros. farmers
Humphrey Lewis, produce
Humphrey O. L. produce and coal
Hunt Arthur H. retired
Hunt Elson, creamery
Hutchinson Robert, farmer
Hyde Merrick C. carpenter
Ingram Robert J. farmer
Ives George, moulder
Jenkins Charles, laborer
Jobes Frank P. produce
Johnson George R. insurance
Judd E. L. marble cutter
Keenan William, farmer
Kent Edward, painter
Kent Fred. C. cigar manuf.
Kenyon D. C. Miss, bookkeeper
Kossow John E. farmer
Kossow William, carpenter
Lang Charles, millwright
Langpap William, farmer
Lanning Leslie, farmer
Lanning Thomas, farmer
Lanning William, farmer
Lay William Mrs. produce and coal
Leighton Robert, jeweler
Lerch Charles, cooper
Lerch George, farmer
Lewis Louis L. carpet weaver
Lillibridge Bros. drugs
Lillibridge Henry, cooper
Lillibridge John, driver
Lillibridge William, miller
Lloyd J. Henry, farmer
Lockwood Grover, farmer
Lotee E. Louise Miss, music teacher
Maitland Richard, farmer
Maitland William, farmer
Mangan Thomas, farmer
Martin Dean G. farmer
Martin James R. justice of peace
Mason Cornelius Mrs. hotel
McCann Richard, teamster
McKenzie James A. cooper
McKenzie William, cooper
McKinney Warren, retired
McMahon James, laborer
McNeil Hugh, farmer
McOmber Guy D. jeweler
Merkel Anton, farmer
Merkel Fred, farmer
Miller Charles, farmer
Murray Robert, carpenter
Murray William, farmer
Nau Fred. C. furniture
Nau William J. furniture
Neal Alfred G. clerk
Neal Fred, clerk
Neal Fred. A. retired
Ney Max L. harness maker
Nickerson Charles, jr. laborer
Noxon Jonathan D. retired
O'Brien William, publisher Honeoye Falls Times
Olney William E. farmer
Otis Charles F. physician
Palmer Elton, farmer
Palmer Lewis, cooper
Park C. Herbert, merchant
Parmelee George A. laborer
Parmelee Isaac, painter
Parrish R. C. farmer and insurance
Peck Ashel B. Mrs.
Peer Benjamin, jr. real estate
Peer Frank, farmer
Peet Ezra, retired
Pestle George, butcher
Peters Charles, farmer
Phillips William C. insurance
Pierce Addison R. clerk and justice of peace
Pierce Bertha, clerk
Pierce Charles R. clerk
Pierce Seymour, retired
Plain Joseph, thresher and constable
Porter H. R. retired
Porter William E. supervisor
Pride E. Raymond, hardware
Pride James M. hardware
Raab Louis, farmer
Regan M. M. Miss, dressmaker
Richards Milton H. farmer
Richardson Frank, laborer
Rittenhouse L. W. carpenter
Rittenhouse T. W. carpenter
Ritzenthaler Pierce, engineer
Ritzenthaler P. cement walks
Rogers Luther H. retired
Root Edward, farmer
Rose Caleb, clerk
Rose Charles, farmer
Rotzel W. R. farmer
Sanford Eugene M. farmer
Schrader Charles, farmer
Schuth Henry, farmer and carpenter
Scott Henry, farmer
Scott John H. farmer
Scott William W. farmer
Semmel John, farmer
Semmel Peter, farmer
Seymour & Hook, hardware
Shepard W. W. farmer
Shuart Clarence A. lawyer
Shuart Karl P. student
Shulters Frank, laborer
Simmons F. J. retired
Smith Ernest U. lawyer and justice of peace
Smith James W. laborer
Smith Jay K. lawyer
Smith Ray, mechanic
Smith Wm. Hinman, pumpmaker
Speer Martin, farmer

Central Library of Rochester and Monroe County · City Directories Collection

Steinfield Henry, farmer
Stoutenger Michael, retired
Stoutinger Fred, farmer
Symonds Robert, mason
Tabor Hiram, farmer
Taylor E. O. mechanic
Tefft Leon D. woodworker
Terry W. L. retired
Teschner Rudolph, musical instrument manuf.
Thorpe William E. retired
Tiffany Edward H. foreman
Tinker Morris, farmer
Tobey Reuben P. farmer
Tompkinson, Kenyon & Tompkinson, Monroe Mills
Treat Frank, farmer
Tring Wm. H. retired
Tripp Henry A. retired
Upton E. M. Co. produce
Vahue Milton E. farmer
Vallance George, miller
Varney George, laundry
Ward Walter, farmer
Warren Charles, retired
Warren Henry, farmer
Warren Ralph, farmer
Weitzel Henry, farmer
Whitcomb Samuel, farmer
White Benjamin R. physician
White Walter J. painter
Wilkinson Milo, laborer
Wilkinson Samuel, farmer
Williams Andrew, watch repairer
Williams Charles, butcher
Wilton Samuel, constable
Wilton Thomas, laborer
Windle Michael, farmer
Wing Alfred, farmer
Wood Bros. hotel
Wrenn Mrs. telegrapher
Yates N. S. sta. agent L. V. R. R.
Years Charles, farmer
Yorks Henry E. moulder
Yorks William, farmer
Zavitz William, clerk

ROCHESTER JUNCTION P. O.

Postmaster, R. C. HARMON.

Altmire John, farmer
Bagley A. farmer
Batzel Charles, farmer
Bernst Henry
Bloch Louis, towerman
Bond Milton, farmer
Bone John, farmer and mason
Bushman Hanford E. farmer
Bushman Lester A. farmer
Campbell James, blacksmith
Cole Clair M. farmer
Cole Louis M. farmer
Courtney John, farmer
Courtney Owen, farmer
Cox William W. artist
Davis Martin, lawyer
Desmond William, farmer
Diver Warren, farmer
Faulkner Jeff. farmer
Fay Katharine Miss, teacher
Finnegan George, farmer
Finnegan James, farmer
Finnegan William, farmer
Gable Fred, farmer
Gardner Frank Mrs. farmer
Ginn Walter, farmer
Graves Emma, teacher
Graves Frank, farmer
Halley Michael, farmer
Harmon R. C. sta. agent L. V. R. R.
Harris Erastus, farmer
Howe William, laborer
Kelly David, laborer
Kimball Louis, farmer
Kirkpatrick William J. farmer
Kramer Michael, wagon maker
Krenzer Theodore, farmer
Lamb Herschel, miller and cider mkr.
Lord Albert A. merchant
Lord Fred. E. farmer
Lord George, farmer
Lord John Z. farmer
Lord Lewis B. farmer
Lord Shortwell P. farmer
Manning John, farmer
Marr Patrick, farmer
Merritt Henry, thresher
Myers T. Abner, farmer
Philios Charles
Powell Irving J. farmer
Quick G. Lindley, farmer
Rath Fred C. farmer
Reitze Ronald, farmer
Sage William, farmer
Schofield Hiram, farmer
Senn John Mrs. farmer
Sheldon Frank A. farmer
Sheldon George, farmer
Smith Henry, farmer
Snyder E. A. farmer
Southworth Joseph S. blacksmith (Henrietta P. O.)
Spooner Alfred W. farmer
Stayman George A. farmer
Stoutinger Michael, farmer
Tobey Charles, farmer
Treat Bros. farmers
Treat Fred E. farmer
Treat G. Van mail carrier
VanMarion Gilbert A. farmer
White Edward H. assemblyman
Whitebeck Herbert, farmer
Worden Frank, farmer
Yorks Charles, baggageman
Yorks Frank, expressman

Central Library of Rochester and Monroe County · City Directories Collection
House Directory supplement

TOWN OF OGDEN.

Supervisor, Edward W. Arnold, Adams Basin.
Town Clerk, William H. Bromley, Spencerport.
Collector, M. J. Adams, Adams Basin.
Justices of the Peace, Frederick E. Gott, J. Richard Nelson, Chauncey Fowler, Charles O. Barclay.
Assessors, Henry P. Dusenbury, Geo. H. Hodges, Charles H. Carpenter.
Superintendent of Highways, Julius G. Stettner, Spencerport.
Constables, William Maurer, Edward P. Fosmire, Edward Giles, Frank E. Allen.
Overseer of the Poor, Joseph V. Rogers, Spencerport.
Health Officer, Parson G. Udell, Spencerport.

ADAMS BASIN P. O.

Postmaster, J. R. NELSON.

**P. O. Address, Churchville.*

†P. O. Address, Chili.

Adams Elmer, farmer
Adams Lewis W. farmer
Adams Milo, farmer
Arnold Edward W. farmer and supervisor
Bangs Dean H. farmer*
Bangs Riley, farmer
Barclay Charles O. farmer and justice of peace
Barrett D. F. engineer (North Chili P. O.)
Bishop Andrew J. farmer
Blackford Everett F. produce
Blackford Frank C. farmer
Boughton Charles, farmer
Bowen Mary A. Mrs.
Brice Irving A. clergyman
Brown Adelbert, farmer
Brown James N. farmer
Brown John, farmer
Brownell Francis E. farmer
Burton Joseph, clerk
Conti Pasquale, contractor
Curtis Charles E. farmer
Darling Cora Miss, farmer
Dart Thomas, farmer*
Dewey Luther, farmer*
Dresser Charles B. farmer
Dusenbury Henry P. farmer and assessor*
Euler Albert, butcher
Euler Frank G. farmer*
Fay Edward, farmer
Fetter Alice Mrs. farmer
Fetter Elias, farmer
Fetter Lena Mrs. farmer
Fogarty John, mason
Fothergill Harry E. laborer
Fothergill Joseph, painter
French Dudley, mail carrier
Fuller Edson W. farmer
Gallagher Charles F. designer
Giles Edward, farmer and constable
Giles William, retired
Graves Byron J. farmer
Green Jesse, farmer
Gridley Albert H. farmer (North Chili P. O.)
Gridley Frank, farmer
Hawkins James, painter
Henderson Robert, farmer
Hill Allen, farmer*
Hill Christopher, farmer
Hill George P. farmer
Hill Harvey L. farmer
Hill Sheldon J. farmer*
Hubbell William T. farmer
Hunter William, farmer†
Jacobs Mark, farmer*
Jewett Edward W. farmer
Jewett Frank, merchant
Jewett George M. engineer
King Fletcher, farmer
King George R. P. farmer
Klem A. F. farmer (North Chili P. O.)
Loosemore William, farmer (North Chili P. O.)
Lourett Amos, farmer
Lourett Amos, jr. farmer
Loveridge Frederick, farmer*
Loveridge George, farmer*
Lowery Herbert F. grocer
Mansler Charles, farmer
Mansler John, farmer
Mason Lewis, farmer
Mason Roy E. farmer*
Mattson Alpheus, farmer and butcher
Maurer Charles, clerk
Maurer Emanuel, retired
Maurer Samuel, farmer
McCabe Edward, farmer
McFee James, farmer†
McFee William, farmer†
McKinney Geo. farmer and butcher
Nelson John D. station agent
Nelson J. Richard, coal and justice of peace
New Alvin D. farmer
New Henry D. farmer
New Otis B. farmer
Osborn Wesley H. farmer*
Parmelee Ransom T. farmer
Patrick Frank, moulder
Patrick William, section hand
Pelo William H. farmer
Penders Ann Mrs.
Penders Frank, laborer

Central Library of Rochester and Monroe County · City Directories Collection

Reddick Frederick, farmer (North Chili P. O.)
Reddick John, farmer (North Chili P. O.)
Rich James F. farmer
Rollin Charles F. produce
Rollin Edwin J. farmer
Ryan Michael, hotel
Schies August, farmer
Shaffer Jacob, farmer
Shaffer John, farmer and miller
Smith Albert T. farmer
Smith Bert E. blacksmith
Smith Edward B. blacksmith
Smith Hiram, carpenter
Snider Christian, farmer*
Snyder August, farmer
Stettner George, farmer
Stevens Charles A. farmer
Stone Guy, farmer
Strauss Anthony, mason
Tosh Harry, farmer
Trowell George, farmer
True Elvira M. teacher
True George L. farmer
True Henry, farmer
True James M. farmer
True William, farmer
Turner Albert, farmer
Udell John, farmer
Voorheis Charles N. farmer
Walker Dudley, farmer†
Walker Seraph Mrs. farmer
Way Henry J. farmer*
Way Samuel, farmer*
Webster J. B. farmer†
Widger James, farmer
Widger LeRoy A. farmer
Widger Louis G. farmer
Wright Earl, farmer
Young Frederic, retired farmer
Young Frederic, jr. farmer
Young William, farmer*
Zimmerman Charles, farmer
Zimmerman Margaret Mrs. farmer

SPENCERPORT P. O.

Postmaster, JOHN E. STEVENS.

Allen Frank, farmer
Allen Frank E. constable
Allen Henry, farmer and teamster
Amish George, retired farmer
Amish Louis, farmer
Anderson Frederick, farmer
Anderson Henry, farmer
Arnold Aaron J. retired
Ashford William, retired
Austin Dwight C. clerk
Austin Earl, clerk
Austin Edward E. train dispatcher and druggist
Austin & Smith, druggists
Babcock R. A. farmer
Baker Ross, farmer
Baker Worthy G. retired
Ball Nathan R. carpenter
Ballard John, janitor
Balmer F. E. farmer
Bank of Spencerport
Barker William G. blacksmith
Barrett Eben W. electrician
Barrett William P. dentist
Barth Samuel, farmer
Barton Charles A. produce
Barton Charles E. produce
Beaney William, market
Bennett Orlando, machinist
Benton George A. judge Supreme Court
Bond Charles, farmer
Boughton James, farmer
Bourne George T. farmer
Brainard Chauncey
Brainard Harry C. insurance
Brigham Clifford, farmer
Bromley Charles D. clerk
Bromley William H. tobacconist and town clerk
Brower Ellsworth, farmer
Brower Henry G. farmer
Brower Willard, farmer
Brown A. J.
Brown Berton W. lawyer
Brown Ely S. farmer
Brown Frank, feed
Brown Henry H. salesman
Buell Bela, farmer
Burpee Edgar, carpenter
Cady Lewis E. farmer
Carpenter Charles H. farmer and assessor
Carpenter William, farmer
Carson W. J. farmer
Carter Willard L. painter
Casey Michael J. shoemaker
Chadwick Joseph, clerk
Chapman Charles, farmer
Chapman John, farmer
Clancy James, farmer
Colby Alex. G. farmer
Colby William W. farmer
Cole, Freeman & Co. merchants
Cole George M. merchant
Cole Norman H. stable
Comstock George, retired
Conrad Andrew, farmer
Conrad Frank, farmer
Cook Andrew, farmer
Corser Warren G. harness maker
Covert Silas H.
Cromwell Frank B. farmer (Barnard P. O.)
Curtis James O. farmer
Curtis Seymour H. farmer
Dann Floyd, farmer
Davis Albert T. farmer
Day Burton L. retired
DeMay Abram, carpenter
Dewey Fred. H. farmer
Dickinson J. M. farmer
Dunn Thaddeus, market
Dutton Alonzo, clerk
Emich George, farmer

Central Library of Rochester and Monroe County · City Directories Collection
House Directory supplement

Fairbanks Arthur
Flagg Stephen G. farmer
Flagg Stephen L.
Flagg William G. farmer
Fosmire Burton, clerk
Fosmire Edward P. constable
Fowler Chauncey, justice of peace
Fowler Vincent, retired farmer
Fox William, harness maker
Freeman Harry A. merchant and cashier
Freestone William J. farmer
Funnell J. B. clergyman
Gammon Hugh, clerk
Gardner Corliss B. clergyman
Gardner Rufus, farmer
Gearing George, farmer
Gearing George, jr. farmer
Gillett Elwood, farmer
Goodridge Delos B. farmer
Gosson Thomas, electrician
Gott Frederic E. farmer and justice of peace
Grover Edward, farmer
Grover William, carpenter
Gunnison Jay H. train dispatcher
Gurnsey Harry W. mail carrier
Hager Lewis, farmer
Hammer John, farmer
Happ Henry, farmer
Harridine Albert J. contractor
Harris William K. salesman
Harroun Frank M. farmer
Harroun Ira D. farmer
Hartwell Frederick, farmer
Haslip Charles, farmer
Hawkins Adelbert, farmer
Hawkins William G. farmer
Helfrich George P. mason
Helfrich Henry, electrician
Helfrich Joseph, mason
Helfrich Peter, mason
Hewitt Arthur, farmer
Hicks William, farmer
Hinckley Bowker, farmer
Hiscock George L. farmer
Hodges Geo. H. farmer and assessor
Hoy Eugene, miller and merchant
Hubbell William, farmer
Ireland Samuel, agent
Ireland William J. agricultural implements
Ireland & Helfrich, manufacturers
Irish George, farmer
Johnson Augustus, barber
Johnson William, barber
Kedian Andrew, thresher
Kedian James, engineer
Kelley John W. E. clergyman
Kerwin Richard, farmer
Kincaid Charles H.
Knapp Millard F. wagon maker
Kress Edward, carpenter
Kress John, farmer
Ladd Eugene, carpenter
Lawson Lewis J.
Loomis Nathaniel H. farmer
Maher Richard, blacksmith
Malay C. D. printer
Malay Roy, printer
Malay Sons, printers
Marble George B.
Mason William E. farmer
Maurer William, farmer and constable
McCabe John B. builder
McCabe J. B. & Sons, lumber
McCabe Lawrence, builder
McCleary Arthur, farmer
McClellan George B.
McDermott Charles, farmer
Metcalf William, farmer
Miller A. A. farmer
Miller Henry O. salesman
Miller William J. farmer
Miller W. E. hotel
Moore William, farmer
Moore William B. & Co. coal and insurance
Moore William B. jr. coal and insurance
Moran Charles, laborer
Morgan John, farmer
Naracong John, barber
Nichols Edward D. carpenter
Nichols Fleming W. grocer
Nichols H. Alden, Com. of Elections
Nichols H. Arthur, coal
Nichols & Webster, coal and feed mill
Noble Charles, farmer and ice
Noble Harry, farmer and ice
Osborn George, farmer
Palen George H.
Parker Charles, farmer
Payne Fred. manager telephone
Payne Irving J. ticket agent
Peacock John H. farmer
Peck Cassius H. retired farmer
Pettengil Foster Co. evaporators and vinegar manufacturers
Pierce Christie J. farmer
Poole John, laborer
Pratt Asa, farmer
Preston James, farmer
Purdy Dwight E. farmer and cooper
Rebholtz William, farmer
Rich Heman, farmer
Richardson Walter, carpenter
Riley John, farmer
Roach Edward, farmer
Roach Frank, farmer
Roach Matthew, farmer
Rogers Henry E. florist
Rogers John R. farmer
Rogers Joseph V. farmer and overseer of poor
Ross Charles, manager
Ross Herbert A. farmer
Ross James C. farmer
Ross John, farmer
Ross William F. farmer
St. John Gordon L. barber
Schwab Bernard, farmer (Coldwater P. O.)

Central Library of Rochester and Monroe County · City Directories Collection

Seamon George, farmer
Shaffer Herman, farmer
Sias David B. farmer
Slayton Lewis E. physician
Smith Charles H. hotel
Smith Elmer, clerk
Smith Flagg G. farmer
Smith Federick G. farmer
Smith James, farmer
Smith Milton F. ticket agent
Smith Platt G. farmer
Smith Silas F. farmer
Smith & Co. hotel
Southwick D. C. farmer
Spencer Edward C. constable
Spencer Foster W. hardware
Spencer Joseph A. retired farmer
Sperry Henry W. clerk
Stageman John, farmer
Starie J. W. clergyman
Statt John A. farmer (Gates P. O.)
Stettner Charles, farmer
Stettner Julius G. supt. of highways
Stettner Segman, farmer
Stettner Walter, produce
Stevens J. E.
Stone George F. clerk
Sweeting Charles H. laborer
Talbot John A. produce shipper
Taylor Frank, farmer
Thomas George A. farmer
Thompson Peter, clergyman
Toats Sarah Mrs. farmer
Townsend Frank E. jeweler
Trimmer Charles, retired
Trimmer Leonard, merchant
Truesdale James T. produce
Turney Thomas J. hotel
Udell Gene, carpenter
Udell Parson G. physician
Upton George F. produce
Upton John, retired
Upton Miles, flour and feed
Upton Theodore C. merchant
Voorheis Stanley, well driller (Chili Station P. O.)
Walker Bros. undertakers
Walker Fred L. undertaker
Walker John, undertaker
Wallace William, retired
Wansey Harry, farmer
Wansey Marie
Waters Charles, carpenter
Waters Wallace, hardware
Waters William, sexton
Waters William, jr. mail carrier
Webster Adelbert F. farmer
Webster Burton H. mail carrier
Webster Ernest T. farmer
Webster Frank N. produce
Webster George W. stable and mail carrier
Webster Willard J. farmer
Weiland Joseph, farmer
Wells Wm. D. hardware
Whittier W. Adelbert, farmer
Wilcox George
Wilcox Henry B. salesman
Wilcox William W. salesman
Wilkinson Frank, farmer
Winegard Alfred, evaporator
Winegard Bros. evaporators
Winegard Howard, evaporator
Winegard L. E. bakery
Wolfrom Carlos M. hardware
Wolfrom William D. painter

TOWN OF PARMA.

Supervisor, Myron Roberts, Hilton.
Town Clerk, Morton L. Nellis, Hilton.
Collector, Fred Coe, Spencerport.
Justices of the Peace, Frank J. Klafehn, Frank M. Burritt.
Assessors, Edward Bush, Charles E. Butcher, Louis Arnold.
Superintendent of Highways, Robert Stuart, Spencerport.
Constables, Joseph H. Pier, Ulysses Grant Pier.
Overseer of the Poor, Andrew Warren, Hilton.
Health Officer, Allan M. Ottman, Hilton.

The Post-Office at Parma has been discontinued, and unless otherwise stated the post-office address of residents of Parma given below is SPENCERPORT.

Adams Chauncey A. farmer
Adams Rosa Mrs. farmer
Allen Abram, blacksmith (Barnard P. O.)
Arnold Aaron J. farmer (Adams Basin P. O.)
Arnold Louis, farmer and assessor (Adams Basin P. O.)
Ashton James, farmer
Ashton Joseph S. farmer
Baldwin Henry L.
Barons George, farmer
Beebe Albert P. farmer (Barnard P. O.)
Behler Charles, farmer
Bell William, farmer
Breckenridge K. C. farmer
Breckinridge Thomas, farmer (Clarkson P. O.)
Breeze James H. farmer
Bridgeman Emma A. Mrs. farmer
Bridgeman Homer J. farmer
Brown Alfred, farmer and sexton
Brown George, farmer
Buell Joseph J. farmer
Burritt Newton S. farmer
Burritt Thomas F. undertaker

Central Library of Rochester and Monroe County · City Directories Collection
House Directory supplement

Campbell A. Downer, farmer (Adams Basin P. O.)
Carey Robert, wagon maker and farmer
Castle Frank, farmer
Castle Fred. J. merchant
Clark Edwin T. farmer
Clark William M. farmer
Clinton Charles, farmer
Coe Charles D. farmer
Coe Frederick, farmer and town collector
Coe William
Coffee Patrick, farmer
Coffey Daniel, farmer
Collins Byron J. farmer
Corbit James, farmer
Cork Mark, farmer
Cox E. B. farmer and thresher
Davey Jerry, farmer and butcher
Davey Samuel, farmer
Davis Julia E. farmer
Davis Libbie Miss
Davis Sarah Miss
Dimock Alton A. farmer
Dingman George W. farmer
Donohue Frank, farmer
Fetter Abram L. farmer (Adams Basin P. O.)
Fetter Jacob J. farmer (Adams Basin P. O.)
Goodell Harry, farmer
Goodwin Thomas, farmer
Gott William B. farmer (Adams Basin P. O.)
Herring W. R. farmer
Hilfiker Lewis W. evaporator
Hill Frederick, farmer and school commissioner
Hiscock John A. veterinarian and farmer
Holbrook Frederick, farmer
Houghtlin George, farmer
Huber Frank, farmer
Ideman Herman, farmer
Johnson John T. farmer
Kedian Michael, farmer
Kedian Patrick, farmer (Barnard P. O.)
King William, farmer
Lane John H. farmer
Lankton Addison L. farmer
Lissow August, farmer
Lissow Charles A. farmer
Lissow John, farmer
Losey Henry G. farmer
Marks Benjamin, farmer
Marks John, farmer
Maxwell Ann Mrs. farmer
McCabe Barney, farmer
McCarthy Enos, farmer
McHugh John, farmer
McHugh John, jr. teamster
McKinney Charles, farmer
Moriarty Patrick, farmer
Mort Albert, farmer
Nelson Warren L. pumps
Nichols Bros. millers (Clarkson P. O.)
Northrop Alonzo, farmer
Odell Chauncey A. farmer
Palmer Fred. C. farmer
Palmer Nelson, farmer
Peck Fred. farmer
Peck Phoebe A. Mrs.
Peck Virgil, farmer
Peckham William H. farmer
Pfeffer Andrew J. farmer
Pitcher Eugene, farmer
Pitcher Howard E.
Rausch Edward, farmer
Rausch Frank, farmer
Rausch Matthias, farmer
Ried George, clergyman
Rorebeck Lewis, harness maker
Rowetz Samuel, farmer
Saunders Frank, carpenter
Sigler Lottie Mrs. dressmaker
Smith Delos D. farmer
Smith George A. farmer
Snook George M. physician
Stuart Robert, farmer and supt. of highways
Sweeting Frank, farmer
Sweeting Walter, farmer
Thayer David M. laborer
Tompkins Charles L. farmer (Clarkson P. O.)
Tracy John H. farmer
Wadhams Samuel W. farmer (Clarkson P. O.)
Ward Peter, market
Webster George, farmer
Welch George, farmer and butcher
Welch John, farmer
Wheeler Guy P. farmer
Wheeler Hiram D. farmer
Wheeler William H. farmer
Wilder Wm. H. carriage trimmer
Wood W. Smith, retired
Zelweger John, merchant
Zimmerman Charles, farmer (Adams Basin P. O.)

HILTON P. O.

Postmaster, MRS. MINNIE DAILY.

Albiker Andrew, mason and librarian
Albiker Guy, mason
Amidon Oscar, farmer
Amidon Warren W. farmer
Anderson Arthur R. lawyer
Anderson Edward F.
Anderson Evoy H. farmer
Anderson Geo. J. farmer
Anderson Joseph E. farmer
Archer Edward C. farmer
Archer Flora Miss, milliner
Archer Lewis, farmer
Babcock Charles, carpenter and mail carrier
Bagley Forest, farmer
Bagley Herbert E. tinsmith
Bardeen Hiram, farmer

Central Library of Rochester and Monroe County · City Directories Collection
House Directory supplement

Barnes Francis, teacher
Bartlett Franklin, cooper
Bass Hanford
Bassett Richard, farmer
Baxter Chauncey, farmer
Bennett Charles O. farmer and fruit evaporator
Bennett John C. farmer
Berridge John W. farmer
Black Mathew, farmer
Bovington David, clergyman
Boylin Peter, farmer
Brown Jesse, farmer
Brown Loren H. farmer
Buell George, farmer
Bufton Henry, insurance
Burritt Beverly W. farmer
Burritt Delano C. farmer
Burritt Frank M. farmer and justice of peace
Burritt Hale P. farmer
Burritt John, farmer
Burritt Lamont, farmer
Burritt Lloyd, cooper
Burritt William S. retired
Bush Edward, farmer and assessor
Bush Wesley, farmer
Butcher Charles E. farmer and assr.
Chamberlain Joseph, farmer
Chase Elbert, farmer
Chase J. Darwin, farmer
Chattin Chauncey, farmer
Chattin Emmett, farmer
Clapper Philo B. produce
Clint Ezra E. farmer
Coakley Daniel, farmer
Coleman Ella, millinery
Collamer Eugene, farmer
Collamer George R. farmer
Collamer Luther, farmer
Conklin Michael, butcher
Conroy John J. farmer
Cook Cleveland D. farmer
Cooper John E. pub. Hilton Record
Cosman Albert D. farmer
Cosman David, farmer
Cosman Edwin, farmer
Cosman Eli, retired farmer
Cosman Eli, jr. farmer
Cosman Henry A. farmer
Cosman Henry S. jeweler
Cosman Jacob, farmer
Cosman Wygand J. produce
Cox Edward A. farmer
Cox Ward, painter
Cross Ira L. farmer
Curtis Artemas D. farmer
Curtis Charles E. farmer
Curtis Charles G.
Curtis Chauncey F. thresher
Curtis Edwin B. farmer
Curtis Eli B. farmer
Curtis Fred W. farmer
Curtis Henry, laborer
Curtis Isaac H. retired farmer
Curtis James, farmer
Curtis John V. retired farmer
Daily Bert J. barber
Daily Minnie Mrs. postmaster
Dean Bert, farmer and thresher
Dean William, farmer
DeFrees Charles, retired farmer
Diver Reuben, mason
Ducolon Bert, farmer
Ducolon Charles E. farmer and carpenter
Ducolon Fay, farmer and thresher
Ducolon Louis, tinsmith
Eberle William
Fraser Allen B. merchant and banker
Fraser Evan E. merchant and banker
Furgeson David, laborer
Gartley Kate Mrs. dressmaker
Gavigan Joseph, painter
Goodell Fred, farmer
Gould Albert H.
Green Orange A. druggist
Hahn Emil, farmer
Haines Bowen A. painter
Hall Elizabeth Mrs. farmer
Harradine Charles, farmer
Harradine Ed. & Wilkie C. evaporators
Harradine Samuel, farmer
Harradine Thomas, farmer
Hawes Charles, foreman
Hawes Niles, painter
Hazen Daniel W. farmer
Heinz H. J. Co. pickle mfrs.
Hendershot Julia A. farmer
Hill Charles B.
Hill Wm. farmer and evaporator
Hilton Cold Storage
Hiscock Lodiska, farmer
Holbrook Marshall D. fruit evaporator and produce dealer
Holden Seth W. farmer
Houghton Moses, carpenter
Hovey VanAllen, undertaker
Hunter George, shoemaker
Ingham George, foreman
Ingham Joseph, hardware
Ireland Rebecca A. farmer
Iveson Edward H. merchant
Iveson William, harness maker
Judd Alvin J. carpenter
Kagel Christiana Mrs. farmer
Ketcham Spencer C. carpenter
King Cassius G. farmer
King Mary Mrs. farmer
Kirk William T. farmer
Klafehn Frank J. justice of peace
Knowlton George N. farmer
Koss Charles F. farmer
Leonard Charles H. painter
Leonard Wallace, farmer
Madden George M. fruit grower and merchant
Madden John C. fruit grower
Magee Ida Miss, dressmaker
Maleeney John, farmer
Mantar George E. clergyman
McCarty Lois, farmer
McCulla Fred. farmer

Central Library of Rochester and Monroe County · City Directories Collection
House Directory supplement

McKinney Jennie Mrs. teacher
Miller Chas. E. teacher and farmer
Miller John B. retired farmer
Miller Melvin J. farmer
Morris George, foreman
Moul William, farmer
Mouls Edward, farmer
Munger Frank, farmer
Nellis Albert A. farmer
Nellis Morton L. bookkeeper and town clerk
Newkirk Morris, retired farmer
Northrop Charles, farmer
Northrop Edwin, retired farmer
Northrop Myron L. farmer
Opperman Henry, merchant
Ottman Allen M. physician
Parsons William, farmer
Peck Willard, retired farmer
Perry Julian, blacksmith
Perry Napoleon, blacksmith and wagon maker
Pfarrer William, hotel
Pickett William, carpenter
Pickstock George, farmer
Pier Joseph H. constable
Pier Lucius, village constable
Pier Ulysses Grant, constable
Piggott John Mrs. hotel
Quivey Morris, farmer
Randall C. E. farmer
Randall Daniel, farmer
Rapp Mary Mrs. farmer
Roberts Myron, produce, coal and supervisor
Roberts Thomas C. barber
Rowley Frank W. farmer and carpenter
Rowley Milo F. hardware
Sands William, farmer
Shoff Frank, farmer
Shoff Jacob, farmer
Shoff Joseph, farmer
Shutts Edward J. ticket agent
Simmons Jacob H. retired
Simmons Philip N. retired
Skinner Fielding, hotel
Slade John E.
Smith Albert G. farmer
Smith Franklin, farmer
Smith Henry C. farmer
Smith Homer E. farmer
Smith K. James, farmer
Smith Mary Miss
Smith Norman N. farmer
Smith Peter E. farmer
Smith William, retired
Smith William G. farmer
Smith Wm. I. farmer and produce
Smith W. C. clothing merchant
Stevens Melvin B. engineer
Stothard Robert, painter
Stothard Thomas, cooper
Straub John, farmer
Sturkey F. W. manager
Taber Edson, hardware and farmer
Taber Henry G. farmer
Tenny Clarence, fruit grower
Tompkins Evan H. engineer
True William R. professor
Upton Co. The, lumber and cooperage
VanDorn Adelbert, farmer
VanDorn Jerome, farmer
Waldock Ada Miss, dressmaker
Warren Andrew, farmer and overseer of poor
Webster Dennis P. veterinarian
Wheeler J. Miranda, farmer
Whitney James R. Mrs. farmer
Wilder Belden, farmer
Wilder Sargent, farmer
Wilkinson William D.
Williams Charles A. butcher
Williams Wilbor W. physician
Williams William
Winter Fred, farmer
Winter William, farmer
Wolcott Leman S. farmer
Wolfrom Esbon, farmer
Wood William H. retired
Woodhams Alva, farmer
Woodhams Henry, farmer
Wright Albert, carpenter
Wright Delos C. carpenter
Wright Dennison, farmer
Wright Henry M. farmer
Wright Lawrence A. farmer
Yeoman E. C. baker
Zorn George, farmer

Central Library of Rochester and Monroe County · City Directories Collection

TOWN OF PENFIELD.

Supervisor, H. Wilson Whalen, Penfield.
Town Clerk, George C. Schermerhorn, Penfield.
Collector, Charles B. Rogers, Penfield.
Justices of the Peace, Abram M. Watson, John B. Fellows, Henry A. Gifford, I. Rosmond Dayton.
Assessors, Jacob J. Welker, C. Edward Schutt, Walter E. Burrows.
Superintendent of Highways, John H. Weicher, Penfield.
Constables, Charles A. Smith, Frank A. Hartung, Fred. A. Hembrook, William J. Vogt.
Overseer of Poor, Walter C. Miller, Penfield.
Health Officer, Nathan M. Humphrey, Penfield.

PENFIELD P. O.

Postmaster, JAMES G. HASKELL.

**P. O. Address, Webster.*

†P. O. Address, Brighton.

‡P. O. Address, West Webster.

Affolter Lewis N. farmer
Allen Elmira Mrs.*
Allen Franklin B. farmer*
Allen Fred, farmer*
Allen J. Glen, farmer*
Ammon George L. farmer
Ammon John, farmer
Ammon Mary A. Mrs.
Andrus Esther Miss, farmer
Andrus Esther Miss, teacher
Antis Anson E. farmer
Atwater Alonzo, farmer*
Auchter Frank J. merchant
Bachman Luther, laborer
Bahler George, farmer and agricultural implements
Baker C. B. farmer‡
Baker Frank, stenographer
Baker Henry M. barber
Baker Sidney H. blacksmith
Barkhuis Henry, farmer*
Barkhuis John, farmer*
Barkhuis Lewis, farmer*
Barkhuis Louis H. farmer*
Barnes Harry B. gardener†
Barney Asa G. car builder
Barney Wallace, blacksmith†
Barney William, blacksmith†
Bauman Joseph H. farmer*
Bauman Sylvester, farmer
Beach William, lawyer‡
Beasley Richard, shoemaker
Beaumont Edward F. farmer
Beeten William, farmer
Bertch Henry, farmer
Bidwell George, small fruits†
Biggs John L. laborer
Bird Samuel, farmer
Bitner Ernest, laborer
Blanchard Eben, fruit farm (West Webster P. O.)
Boardman Washington, small fruits†
Bowman Henry, blacksmith*
Bown Andrew H. evaporated fruits
Bown Bros. evaporated fruits
Bown Wilson W. evaporator
Brahler Ezra, farmer†
Brahler Joseph E. milk dealer†
Brahler Louis, farmer*
Braman Calvin E. farmer
Braman Charles F. farmer
Braman Durwood B. farmer
Braman Jonathan, farmer
Brewer Harry, farmer‡
Brewer Samuel, conductor‡
Brewer W. Henry, farmer‡
Brooker Philip, farmer
Brooks Archie H. car builder
Brooks Frank, farmer
Brown Adelbert, farmer
Brown Elmer E. farmer
Brown James, laborer
Brown Reuben S. farmer
Brown T. Jefferson, painter
Bueg Fred. farmer
Bueg John, cider mill
Buhlman Charles, farmer†
Buholz Henry, farmer
Burns Frank, farmer
Burrows Franklin G. farmer*
Burrows Walter E. dairy farm and assessor†
Busch Christ C. farmer*
Bush Frederick, farmer
Bush John F. farmer*
Calkins Elisha L. janitor
Campbell N. J. farmer*
Church A. F. painter
Church William F. painter
Clark Millard A. farmer
Clarke Charles E. clergyman
Clow Charles, farmer*
Cook Henry, small fruits
Cooman George, farmer*
Copeland Thomas, farmer
Cornell Walter, farmer
Craft Irving, farmer*
Craft William, farmer*
Crippen Henry, farmer
Crittenden Marvin, farmer*
Culross Henry J. farmer
Dake Merritt, laborer
Dake Merritt Mrs. dressmaker
Dale Arthur L. farmer

Central Library of Rochester and Monroe County · City Directories Collection

Dayton Frank, farmer‡
Dayton Harvey E. farmer‡
Dayton I. Rosmond, merchant and justice of peace‡
DeBack Paul, farmer
Denny Fred, laborer
Derrinbacher Anthony, small fruits
Derrinbacher Conrad, gardener
Dodd Edward J. small fruits
Dodd Otis, farmer
Dyer Wales M. R. farmer
Eckler Albert B. farmer*
Eckler Albert B. jr. teacher*
Eldridge George I. farmer*
Embury Adoniram J. farmer
Embury Giles L. farmer
Embury Josiah H. farmer
Englehart George, farmer
Erhart Lewis, farmer†
Erhart Paul B. laborer
Evershed William, nurseryman
Fahrer John, farmer
Fellows John B. farmer and justice of peace
Fernaays George, hotel
Fisher William J. farmer
Fox George B. mail carrier
Fox Marvin D. teacher
Frank George, small fruits
Frank John A. small fruits
Frost Henry, small fruits*
Fuller Eugene, fruit evaporator
Fuller Harrison C. farmer
Fuller Newton I. retired farmer
Furman Benjamin, farmer
Furman I. Thompson, farmer (Macedon P. O.)
Furman Miller, farmer
Furman Winfield H. machinist
Garnsey Mark O. farmer
Garwood Arthur, laborer†
Gaston Joseph H. farmer
Gaston Mary Miss, teacher
Gaston Mida Miss, teacher
Gaston Olive, music teacher
Gebhart Charles, farmer
Geil Henry, farmer*
Gentle Joseph, farmer
Gentle Thomas, small fruits†
George David, florist
George Harry, florist
George James, florist
Gibson E. Albert, farmer
Gifford Byron, clerk
Gifford Henry A. merchant and justice of peace
Ginnegaw John, farmer
Gleichauf Peter, small fruits
Good John, farmer
Grabb George, farmer*
Graham Charles, farmer
Green Floyd, farmer*
Groves Clinton E. gardener‡
Guinan Barney F. farmer (Macedon P. O.)
Guth Henry, gardener
Hagreen James, farmer
Hagreen Roy T. farmer
Hansen John C. farmer*
Hansen William, farmer
Harris G. William, farmer and thresher
Harris James A. school commissioner
Harris Potter, farmer*
Harris William, farmer
Hart Egbert S. farmer‡
Hart Francis J. farmer‡
Hartung Frank A. laborer and constable
Hartung George, meat market
Hartung Henry J. farmer‡
Hartung John, butcher
Haskell James G. express and postmaster
Hebbs James H. farmer†
Heffer Leona G. teacher
Heffer William H. farmer
Hembrook Fernando, farmer
Hembrook Frederick A. farmer and constable
Herman Edward, farmer‡
Herman Fred. farmer‡
Herman George, farmer‡
Herman Louis, farmer*
Hermance William E. farmer*
Herrick Rufus N. farmer
Higbie Mary W. Mrs.
Hiler Jerome, farmer
Hill Frank M. florist
Hill Henry P. nurseryman
Hill Samuel, farmer
Hill William, farmer
Hoffer Fred, farmer
Hosenfeldt Peter, farmer*
Howe Perry, gardener
Huber John, laborer
Humphrey Nathan M. physician
Hurlbut Jay T. farmer
Hyde Michael, laborer
Hyman Henry, farmer
Jacobs William W. clerk
Jacobs William B. farmer (Macedon P. O.)
Jetty Byron, mechanic
Jewett John, market gardener
Johnson James, farmer
Johnson Walter E.
Johnston John, gardener
Joyce Charles, teacher
Jumph Cashens R. farmer
Jumph Duane, farmer
Kaler George H. farmer
Kennedy Henry C. farmer
Kennedy James B. farmer*
Kennedy Rose Miss, teacher
Keyel William, farmer and nurseryman†
Kiehl Frank farmer
Kleiner Michael, machinist†
Knapp Harmon S. farmer
Knebel Fred, small fruits‡
Kofahl Martin, farmer*
Krenzer August J. farmer*
Kuhn John, farmer†

Central Library of Rochester and Monroe County · City Directories Collection

Kuhnmunch Edward M. farmer*
Kuhnmunch Michael, blacksmith*
Landon Daniel, carpenter
Lane Peter, cement walks
Lawless David T. paper mill (Rochester P. O.)
LeClear Jay, farmer*
Lehr Roy, farmer
Leisher Jacob, farmer*
Leiston Augustus, farmer*
Leonard George R. farmer
Leonard George R. jr. farmer
Lincoln Josiah K. farmer†
Lloyd Orrin A. farmer
Lord James, box manuf.
Lorson John, farmer
Ludwig Amos, farmer
Ludwig August, small fruits
Ludwig Charles F. laborer
Ludwig Fred, laborer
Luitweiler Jacob, farmer
Lyons John, farmer
Mack John D. buggies, harness, etc.†
Mack Louis, wagon shop†
Maier John M. hotel†
Marchner Andrew, fmr and thresher*
Marchner John, farmer*
May Henry, farmer
McCoyd Elden, foreman
McGowan James J. merchant
McGowan James R. fence builder
Meade George L. lawyer
Merchant Frank, farmer
Miller Adam, farmer*
Miller Edward, carpenter*
Miller Frank C. farmer
Miller John E. farmer*
Miller John J. farmer*
Miller Nelson F. farmer*
Miller Walter C. farmer and overseer of the poor
Mindinch Martin S. farmer
Morrow John, clergyman
Mott John, farmer†
Mulliner Frederick, farmer
Mulliner J. Riley, farmer
Murphy George, gardener†
Myers Henry, farmer
Naas Lulu, teacher‡
Naas Oliver, evaporator‡
Nagle Joe, farmer*
Newman Chism, farmer
Nichols George, market gardener
Nichols William, market gardener
Nitzman Charles, farmer
Northrop Burr S. Mrs. farmer
Ockenden Frank E. merchant
Ockenden Thomas B. carpenter
O'Leary Eugene, farmer
Olney John, farmer†
Ornst Fred, farmer
Parks Charles W. clergyman
Parks C. Roy, florist
Parmer George H. farmer
Peters Frank, farmer
Phelps Edgar, farmer
Pierce August E. laborer
Pierce Hannah Mrs.*
Plant Frank, laborer
Popp John, gardener†
Poppoon Louis, laborer
Porter Crawford S. paints and oils
Priest Edward, farmer
Priest John, farmer
Prong Charles, market gardener†
Pulver Albert W. small fruits*
Pulver Ezra, farmer
Qualtrough Leslie R. farmer
Rambert Frank J. farmer
Ranney Horace, retired farmer
Ranney Mary E. Miss
Rapp Clarence, farmer and mail carrier
Rapp Frederick, farmer
Rath Frederick, farmer*
Raymond Charles C. farmer
Redder Frederick, farmer
Reddick Joseph, farmer & blacksmith
Reiber Edwin, bookkeeper‡
Reiber Oscar‡
Rich Charles, painter
Rich Noah F. farmer
Rissinger John F. gardener
Rissinger William, farmer
Robbins Edward F. market gardener†
Rogers Charles B. painter, paperhanger and town collector
Rogers William, ice cream
Rosenbaum Henry, moulder
Ross Egbert Jay, farmer*
Rothfuss Charles E. farmer and milkman†
Rothfuss Henry, farmer
Rothfuss Oressa, teacher
Rothfuss Ulrich, farmer
Ryan Dennis, farmer
Ryan Michael C. farmer
Sabin L. W. barber
Salmon Charles, farmer
Salmon Frank, farmer
Salmon William H. gardener†
Sampson Adaline, teacher
Sampson Howard C. farmer
Sandle John, small fruits
Sandle Joseph, fruit evaporator
Schauffleburger August, farmer
Schauffleburger Emiel, agricultural implements
Schauffleburger Ernest, florist
Schermerhorn Edmund P.
Schermerhorn Fanny J. teacher
Schermerhorn George C. town clerk
Schlegel Clarence E. bookkeeper
Schlesing Frederick, carpenter†
Schlesing Henry & George, market gardeners
Schlesing John, mason
Schueler George, gardener
Schumacher Fred M. farmer*
Schutt Charles E. farmer and assessor
Schutt Dean A. farmer
Schutte Charles, farmer*
Schutte Frederick, farmer*

Central Library of Rochester and Monroe County · City Directories Collection
House Directory supplement

Scribner John C. farmer
Sharp Abram, small fruits†
Shuster Clarence E. lawyer
Siems Fred, farmer*
Silver Charles, farmer
Sleman Carl, farmer and thresher*
Slosson William, electrician
Smith Charles A. constable‡
Smith Elsie, teacher
Smith Ernest, farmer
Snitzer Joseph, blacksmith
Snitzer Joseph jr. teacher
Southwell H. O. carpenter
Speller Josephine M. Mrs. dressmaker
Sperry Burton E. miller†
Sperry Howard, miller†
Spies Wilhelmina Mrs. hotel‡
Spink George, farmer*
Spink George, jr. farmer*
Sprague Halsey, farmer*
Stappenbeck Bros. & Co. fertilizer works†
Stenner Charles, laborer
Stenner Jacob, carpenter
Stenner Jacob jr. merchant
Storck Leonard, farmer*
Streb Fred, carpenter†
Stroger George P. carpenter
Taft Chester, farmer*
Thomas Alpheus P. farmer†
Thomas Clark, farmer
Thompson Edwin N. carpenter
Toewe Henry, farmer (West Walworth P. O.)
Tucker Robert, farmer
Unglish George, laborer
Urchfitz Charles, laborer
Urchfitz Fred, laborer
VanAlstyne Wesley, farmer*
VanBortle John, gardener*
Vanderlyke Hibbard, fruits
Vanderpool Samuel A. farmer*
VanHoesen Hiram, farmer*
VanLone William, mason*
VanOstrand Clayton H. contractor
VanOstrand Lillie, music teacher
Vogler Joseph, small fruits
Vogt Edward W. farmer
Vogt John S. small fruits
Vogt Leonard B. farmer
Vogt William J. constable and deputy sheriff
Wackerow Frederick, small fruits*
Wagner August, farmer
Wagner Celinda Mrs. carpet weaver
Wagner Charles E. merchant*
Wagner Charles G. farmer
Wakelee John, carriage painter
Warner Ethel Miss, teacher
Warner Grace, teacher
Warner Henry, farmer
Warner Horace, lawyer
Watson Abram M. farmer and justice of peace*
Weatherlow H. Otis, farmer
Weaver William, farmer
Weicher Jacob W. small fruits
Weicher John H. gardener and supt. of highways
Weis Frank A. small fruits†
Weis John J. farmer
Welker Jacob J. farmer and assessor (Macedon P. O.)
Welkley Albert, milkman†
Welkley Edwin, milkman†
Welkley Jacob, farmer†
Welkley Jacob, jr. gardener and milk dealer
Welkley Levi, milkman†
Welsher Dewey, farmer‡
Welsher Ora E. farmer
Welsher Perry J. farmer‡
Westerman Grover, carpenter
Westerman Lawrence, carpenter
Westfall Albert, farmer
Westfall Charles J. farmer
Whalen Charles C. farmer
Whalen Howard C. farmer
Whalen H. Wilson, farmer and supervisor
Whitbeck Marvin J. carpenter
White William H. farmer*
Whiting Lawson J. farmer*
Wilbur Newton, market gardener‡
Williams B. Kenneth, farmer‡
Williams Irving J. farmer
Williams John, farmer‡
Williams Milton, retired
Wolf Joseph, farmer*
Wolfer George, hotel
Worthing Edith Miss, teacher‡
Worthing Francis, teacher‡
Worthing Jerome, farmer‡
Worthing Mabel Miss, teacher‡
Yost Thomas, milkman†
Zimmer Joseph, farmer*

Central Library of Rochester and Monroe County · City Directories Collection
House Directory supplement

TOWN OF PERINTON.

Supervisor, Thomas J. Bridges, Fairport.
Town Clerk, Andrew J. Deal, Fairport.
Collector, D. Buren Fuller, Fairport.
Justices of the Peace, Oliver B. Furman, Benjamin R. Erwin, D. Edgar Parsons.
Assessors, George W. Esten, George N. Case, Frank R. Becker.
Superintendent of Highways, William F. Rafoth, Fairport.
Constables, Nathan S. Perkins, M. Starr Northrop, Charles H. Maurer, Mervin A. Thompson, Reuben Jenkins.
Overseer of Poor, Melvin Gardner, Fairport.
Health Officer, Ezra B. Pratt.

FAIRPORT P. O.

Postmaster, JOHN H. STEBBINS.

**P. O. Address, Pittsford.*

Acker William, laborer*
Adams Etta, boarding-house
Adamy D. C. contractor
Adriance George, farmer*
Alcorn William, clerk
Aldrich Rollin C. laborer
Aldrich Wm. P. engineer
Andrews Willis, merchant
Arnold Thomas H. retired
Austin Martin, retired
Ayrault Allen, farmer
Bahler John M. clerk
Bahler Michael, farmer
Baker William, retired
Bancroft C. P. salesman
Bandhold John, laborer
Barnhart DeWitt, agricultural implements
Barnhart Mary, retired
Barnsdale Stephen*
Baumer Howard, milk
Baumer Jacob, farmer
Bear John, barber
Beardsley Homer, machinist
Beardsley Warren, retired
Beaumont Harry W. carpenter
Becker DeWitt C. banker
Becker J. Wade, manufacturer
Beeton Wm. laborer
Beilby Joseph, flagman
Benedict Adrian L. farmer
Best Fred, telephoner
Bills Daniel, canner
Bills Schuyler S. farmer
Bingham Rowe, printer
Birch Charles, market gardener and milk
Birch Louis N. retired
Bishop H. T. laborer
Blood Jay, canner
Blood Martin A. milk
Bly Wesley, farmer*
Boehm Joseph, saloon
Bortle Emma Miss, music teacher
Bortle Thurlow W. farmer
Bowerman Chas. farmer (Victor P. O.)
Bowerman E. C. retired
Bown Geo. G. & Sons, carriage mkrs.
Boyer J. H. poolroom
Boyland William H. miller
Bridges Thomas J. farmer and supervisor
Briggs Charles M. physician
Brower William, farmer*
Brown Hubert M. undertaker
Brown John, janitor
Brown Luther, baker
Brown Peter, barber
Brown Wm. F. laborer
Bryant W. J. shoemaker
Brydges Henry H. hardware
Brydges John, foreman
Buckley Herschel, contractor
Bullman John, farmer
Bumpus William H. farmer
Burlingame George T. salesman
Burnham Frank E. insurance
Burns Thomas, flagman
Butler Alexander D. laborer
Butler B. T. mechanic
Butler Charles W. lawyer
Butler M. E. farmer
Butts Charles, engineer
Butts Truman Mrs.
Carey Edward J. hotel
Carpenter Mary Miss (Brighton P. O.)
Cartwright Frank, laborer
Case George N. farmer and assessor
Chadwick Charles M. stable
Chase John C. real estate
Christler Charles W. salesman
Church Sidney, engineer
Churchill Christopher, mail clerk
Clapp Wesley F. physician
Clark Albert E. electrician
Clark Charles A. salesman
Clark Charles J. farmer
Clark Frank, electrician
Cleverly John, laborer
Clifford Frank, evaporator
Clifford John, evaporator
Clifford Timothy C. evaporator
Cline Richard, farmer
Clow George, blacksmith
Cobb Clarence S. manager
Cobb George W. manager
Cobb Preserving Co. canned goods
Codyre John L. clergyman
Cole Robert B. farmer
Collins Albert G. basket maker*

Central Library of Rochester and Monroe County · City Directories Collection
House Directory supplement

Conant Austin, retired
Conover Leander E. farmer
Conrow Perry, laborer
Coomber J. E. laborer
Copeland Burton, clerk
Cornish Clement, bookkeeper
Cotter James H. salesman
Crocker Andrew, farmer
Crump Elliot, farmer*
Dancy A. A. (Brighton P. O.)
Dann Raymond, clerk
Davison David, carpenter
Deal Andrew J. town clerk
Defendorf Fletcher A. cooper
DeLand Daniel, foreman
Denise Garrett, farmer
DeWitt A. J. farmer
DeWitt Henry S. laborer
DeWitt T. A. retired
Dillon Richard, laborer
Ditmas Cornelius N. dentist
Dixon John, real estate
Dobbin William H. retired
Dodd Andrew H. laborer
Doherty Dennis, mail clerk
Doherty Patrick, insurance
Dolan William, saloon
Doser John A. laborer*
Doyle Patrick, retired
Dudley Edward L. baking powder
Dudley Raymond, baking powder
Dufor Antoine
Dunbar Charles H. hardware
Dunn Henry, laborer
Durfee Arthur, manager
Durrant Joshua H. carpenter
Efner Charles, retired
Eldridge Irvin B. retired
Ellas Edward, retired
Ellison R. T. retired
Ellsworth Byron, farmer
Ellsworth Edward J. carpenter
Ellsworth Frank, farmer
Ellsworth Hulburt, farmer*
Ellsworth Jesse D. farmer
Emler Fred, laborer
Emley Henry, farmer*
Esten George W. farmer and assessor
Ewing Robert, engineer
Ewing William, inspector
Farrell Richard, saloon
Fellows George A. jewelry
Ferguson Roselle, retired
Filkins Allen G. carpenter
Filkins Ernest, market
Filkins George H. laborer
Filkins George S. farmer
Finnegan John J. laborer
Fisher Thomas, farmer
Fisk E. J. lawyer
Flanagan James, laborer
Fogerty J. H. retired
Foley Thomas, farmer
Foster Homer, machinist
Fox James Wilson, physician
Fritz Thomas H. baggageman
Fuller Alice R. teacher
Fuller Christopher M. retired physician
Fuller C. Lacey, produce
Fuller D. Buren, agricultural implements and town collector
Fuller F. F. laborer
Fuller Louis J. laborer
Furman Oliver B. farmer and justice of peace
Gage Edward D. carpenter
Galusha J. Marshal, farmer
Garland Fred, laborer
Garner Melvin, farmer and overseer of poor
Gazeley A. D. medicines
Gazeley Glenn W. medicines
Gerlach Andrew, farmer*
Gerlach Frederick, farmer*
Gilbert Bernard, farmer*
Gilbert Walter, powder maker*
Gildea Thomas, salesman
Gillett Charles, milk
Gillett James, laborer
Glancy Thomas, shoemaker
Goodrich Charles, printer
Goodrich George, clerk
Grabb Fred. C. laborer
Grawbarger Daniel D. carpenter
Grawbarger Henry H. janitor
Gray Charles, insurance
Gray Robert, clerk
Green Clarence S. bookkeeper
Greene Will O. publisher
Groat William, laborer
Guerin George, carpenter
Gunsaul John S. retired
Hall Thomas J. laborer
Hanford Walter, laborer
Hanlon Edward, flagman
Hanson Hans, mail carrier
Harder James, laborer
Hardick Adelaide G. jewelry
Hardiman George, manufacturer
Harris Frank, laborer
Harris Fred, carpenter
Harris George H. lawyer
Harris J. Darwin, farmer
Hart Charles I. retired
Hart Samuel, laborer
Haskins Daniel, saloon
Hawkins Charles, bookkeeper
Hayner Bert, teacher
Haynes Roscoe E. printer
Henry Rousseau, farmer*
Henry Willis M. farmer
Hermance VanAllen, farmer
Hickey Mathew, laborer
Hickey Michael, farmer
Higbie Ella
Hill Albert A. baggageman
Hill E. J. laborer
Hill Olney, building mover
Hodskin Egbert L. retired
Hoffman Adam, farmer
Holander & Root, market
Holman George S. coal and produce
Holmes Victor, retired

Central Library of Rochester and Monroe County · City Directories Collection
House Directory supplement

Hooker Adelbert C. Mrs.
Hopkins A. H. laborer
Hopp George A. laborer
Howard Frank W. clerk
Howard Kittie Mrs. farmer
Hulburt Royal, engineer
Hulburt Thomas L. lawyer
Hunt Stephen, farmer (Victor P. O.)
Hurlburt Orrin T.
Hutchinson Chester, retired
Hyde Frank M. laborer
Hyde Maurice, laborer
Jackson Dewey, coal
Jackson Kenneth, painter
Jacobus P. J. clergyman
Jenkins Reuben, constable
Jerrells William H. retired
Jewell Marvin M. retired
Johnson Richard, carpenter
Jones Charles W. farmer
Jones Frank S. finisher
Jordon Edwin, farmer
Jordon Lewis, evaporator and feed
Kelehar John, farmer*
Kelly Nicholas G. Mrs. hotel
Kelsey Charles, engineer
Kelsey Horlo, machinist
Kelsey Joseph S. mail carrier
Kemp Henry*
Kennelly Timothy, engineer
Kenyon Frank S. clergyman
Kersten William, farmer
Ketcham Alma J. Mrs.*
Ketcham F. I. farmer*
Ketcham Mary E. farmer*
Klett Conrad, retired
Knapp Charles H. farmer
Knapp Ralph, farmer
Knapp William H. farmer
Knickerbocker Joseph, laborer
Knight Ernest P. carpenter
Kohler Milton W. dentist
Kossow John H. hotel*
Kurtz Frank, cigars
Ladwig August, laborer
Laird William, laborer
Lamb Arnold, operator
Lane Horace S. laborer
Lash George H. farmer*
Lash Seymour, printer
LeClear Arthur N. evaporator
Lee Charles R. gardener
Lee Eva A. ladies' furnishings
Lee R. B. blacksmith
Lincoln Josiah K. retired
Lippincott Frank, laborer
Littlefield Frank, laborer*
Loder Joseph, farmer (Penfield P. O.)
Logan Susan, tailoress
Lombard C. M. mason
Longley Frank, contractor
Loomis Arthur M. coal, etc.
Loud William P. retired
Lovett Raymond, laborer
Lucas Michael J. saloon
Luitweiler George, laborer
Maier Charles, farmer*
Marchant Harry, fireman
Marlett Carl, milk and farmer
Marlett J. R. farmer
Martin George J. laborer
Martin Horace, retired
Martin Hubert, laborer
Martin James, greenhouse
Martin Thomas, mason and farmer
Martindale John, canner
Mason Wallace J. expressman
Mason Wayland H. mail clerk
Maurer Charles H. real estate and constable
May Joseph, carpenter
May William, farmer
McBride Charles W. grocer
McBride Milton W. general store
McCarthy John, hotel
McCarthy William P. contractor
McCartney James D. contractor
McCoord Levi, farmer*
McDonald Charles, farmer
McKinney James, laborer
McLaughlin John, barber
McMillan James, farmer
McNickel Alexander, mason
Meacham C. Edwin, clerk
Mellen Hugh D. retired
Meng John W. barber
Miller Charles, farmer*
Miller John S. retired
Miner Floyd B. publisher
Minnamon George, carpenter*
Monahan Frank, evaporator
Moore William H. laborer
Morell Jacob, laborer
Morey Joseph W. clothing
Moss Frederick, farmer
Moss John, farmer*
Moss Joseph, farmer*
Mulliner George G. clerk
Newman James, farmer
Newton Arthur B. farmer (Penfield P. O.)
Nicholas Robert B. salesman
Northrop M. Starr, constable
Oliver Alexander W. retired
Oram H. J. grocer
Otis Clark, physician
Palmer A. Worth, insurance
Palmer Clarence, laborer
Palmer Edwin, contractor
Pannell Silas J. farmer
Pannell Warren L. farmer
Parce Walter A. promoter
Pardee John L. contractor
Parker Frank, laborer
Parsons D. Edgar, justice of peace
Patterson William H. cigars
Payne W. J. veterinarian
Peacock Alburtus J. retired
Perkins Nathan S. constable
Peters George W. market
Peters Isaac, flagman
Phillips A. Mrs. ladies' furnishings
Pickett Lester, contractor
Pickett Reuben W. insurance

Central Library of Rochester and Monroe County · City Directories Collection
House Directory supplement

Pike Clarence, mechanic
Pilcher Henry, painter
Plumb Walker, farmer
Potter Fred, retired
Povey Peter, engineer
Pratt Ezra B. physician
Price George S. physician
Pritchard Harry, laborer
Pritchard Theron R. retired
Prouse F. W. painter
Putnam George, mason
Putnam Samuel E. veterinarian
Quigley John W. carpenter
Rafoth William F. supt. of highways
Rand Bros. powder manufs.*
Ranney Roswell, farmer
Redmond George, laborer
Reed J. Seeley, farmer
Reed L. R. barber
Reeves H. C. dentist
Reinhardt Frank, powder maker*
Relyea Henry, undertaker
Reynolds Gilbert W. laborer*
Reynolds John A. retired
Richard Arnold, florist
Richard Jacob J. laborer
Richards William F. printer
Richardson Fred. H. salesman
Richburg Duane, dealer
Rightmire N. A. laborer
Rightmire William, clerk
Robinson Holloway, saloon
Robinson William, milk
Root James, cartman
Rowell Lewis, builder
Rugenstein Charles, farmer*
Rundall Jerome, retired
Ryan John, saloon
Saleno William, clerk
Salzer Henry, farmer
Sanitary Can Co.
Sawyer Mary Jane Mrs. farmer
Scamp William H. laborer*
Schanck H. W. laborer
Scheck Charles, farmer (Victor P. O.)
Schmidt Charles, teamster
Schmidt John C. farmer*
Schrader John, farmer
Schroth Jacob, farmer*
Schummers F. F. hardware
Schummers Sabin, coal
Scribner O. C. retired
Sehm John, farmer*
Shedd Edgar, machinist
Sherborne Leon M. undertaker and furniture
Shilling A. R. grocer
Simmons Esbon O. laborer
Simpson O. H. jeweler
Slater William H. mail clerk
Slocum Charles, thresher
Slocum George A. insurance
Slocum Thomas A. teamster
Smith Charles P. foreman
Smith Joseph P. retired
Smith Tracy B. civil engineer
Smith Wyatt, farmer
Snow Edward C. merchant
Snow F. W. retired
Snow Joseph H. manufacturer
Southworth Charles, painter
Spear Clark, laborer
Spear Jason, farmer
Sprague W. L. manager
Springett George, sexton
Springett Loren, florist
Springett Orrin, baker
Sproul Agnes D. millinery
Stearns Alvin W. laborer*
Stebbins George, laborer*
Stebbins John H. postmaster
Steel John, farmer
Steffen Charles, farmer
Steffen Fred. farmer
Steubing Charles, laborer
Steubing George, laborer
Stilwell Albert E. grocer
Stilwell Clarence H. machinist
Stocum James, basket maker*
Storms Emerson, bookkeeper
Stubbings Charles, painter
Stubbings George, laborer
Sullivan Cornelius, farmer (Victor P O.)
Sullivan Cornelius, jr. farmer
Sullivan John, farmer
Tallman Ezra, retired
Tallman Luther, retired
Taylor A. D. hairdressing
Taylor A. L. retired
Thistlewaite Charles J. mfr.
Trescott W. A. manufacturer
VanAlst John, painter
VanAlstyne Abram, retired
Vanleren Fred. clerk
Vannorman John, retired
Vannorman Roy, musician
Varlan George, confectionery
Wagner William, evaporator
Walbeck Fred J. engineer
Waldron O. W. clergyman
Walker Henry A. lawyer
Walling Reginald, laborer
Warner Frederick, retired
Warner Levi L. painter
Warner Manley S. painter
Warner Rollin C. laborer
Watkins George P. retired
Watson George, retired
Watson John, laborer
Watson Rufus, farmer
Watson W. S. farmer
Wegner Fred, machinist
Welch Lawrence, saloon
Welch Patrick, cartman
Wells Isaac S. farmer (Victor P. O.)
Wells Willard, tinsmith
Wemes John, teamster
Westfall Arthur, freight agent
Wheaten O. E. laborer
Wheeler Roy, laborer
Wheeler William, laborer
White Artemas T. retired
White C. E. physician

Central Library of Rochester and Monroe County · City Directories Collection

White Frances Hulbert, physician
White John, manager
Whitmer Fred W. restaurant
Wignall Albert, tinsmith
Wignall Robert, musician
Wilbur Smith, retired
Wilcox G. F. farmer
Wilcox G. G. farmer
Wilcox James, laborer
Wilkinson Gilbert, farmer
Wilkinson Robert, farmer
Wilkinson Will, farmer
Williams Irving, blacksmith
Williams Richard L. painter and ticket agent
Williams William D. builder
Wilson Marvin, laborer
Wood C. J. & O. B. farmers
Wooden Winfield S. electrician
Woodward Frederick A. teacher
Woolsey Byron J. grocer
Woolsey Ray, clerk
Woolston Daniel D. farmer*
Worthing Almeyron, farmer
Worthing Andrew L. carpenter
Worthing Charles E. farmer
Worthing Delbert, printer
Worthing George, canmaker
Worthing Rollin S. clerk
Years Fred, farmer*
Young Charles, retired
Young Christian, retired
Younger Charles, laborer
Zimmerman Louis, farmer*
Zollman Peter W. farmer*

EAST ROCHESTER P. O.

Postmaster, BENJ. R. ERWIN.

Abigail George, piano maker
Allen John M. physician and village health officer
Ano George, blacksmith
Ano George H. blacksmith
Appleton Samuel, shoemaker
Archer Raymond W. carpenter
Atwell Frank E. cartman
Babcock George, street commissioner
Backus Edward, carpenter
Baily Schuyler E. carpenter
Beach Frank, piano maker
Bean Andrew J. clerk
Becker F. R. carpenter and assessor
Bell Thomas, piano maker
Besemer Arthur, physician
Bickal Charles A. general store
Billings Charles A. machinist
Billings J. A. market
Billings Rudolph, carpenter
Blighton William L. bookkeeper
Bown Bros. evaporators
Brady Harry, undertaker
Branchaud A. D. painter
Brodisi Pasquale, grocer
Brokenshire Thomas, machinist
Brokenshire William H. foreman
Brown Sidney McG. millwright
Brown William J. moulder
Bunker Edgar, plumber
Bush Bert M. electrician
Bush Elmer L. piano maker
Carr George W. carpenter
Carr George W. jr. plumber
Carragher Alexander, buffer
Carroll J. W. insurance
Case Williard E. druggist
Cline Irving, musician
Cline J. W. musician
Colvin John W. towerman
Cook Abiel D. insurance
Coryell Byron P. mechanic
Courtney Ara E. piano maker
Courtney Frank, carpenter
Courtney George F. carpenter
Courtney Mayme Mrs. boarding-house
Coyle Robert, mechanic
Croom William H. carpenter
Dalton James W. bookkeeper
Dancy Edward A. farmer
Davenport O. W. barber
Davis Judson, tool repairer
Davis R. K. ice cream and ticket agt. R. S. & E. R. R.
Derby Charles H. plumber
Derby Vernon L. tinsmith
Despatch Coal & Produce Co.
Despatch Heat, Light & Power Co.
Dewey William, mechanic
DeWolf Peter, carpenter
Dygert Erastus E. cartman
East Rochester News, Fred R. Stuart, proprietor
East Rochester Realities, Linn B. Tuttle, proprietor
Erwin Benjamin R. postmaster and justice of peace
Evans George, agent N. Y. C. R. R.
Eyer H. C. real estate
Fawcett F. E. lunch car
Featherley Delbert C. carpenter
Ferrin S. V. carpenter
Fish Arthur J. carpenter
Fonda Raymond, stenographer
Ford Robert, piano maker
Ford Willis, driver
Forgham Frank J. carpenter
Fortress Henry, carpenter
Franklin John M. druggist
Fryatt Burton J. general store and undertaker
Furman Mark B. teacher
Gefell Bernard J. clergyman
Genthner William, contractor
Goddard Morris J. piano maker
Goodfellow John T. carpenter
Goodfellow Laura D. nurse
Graham A. E. cigar mfr.
Grant H. J. carpenter.
Gray Olin D. carpenter
Hagerty Claude C. stenographer and village clerk
Hagerty W. S. barber
Haley Thomas, laborer
Hall Charles C. laborer

Central Library of Rochester and Monroe County · City Directories Collection
House Directory supplement

Hallett Thomas W. fire commissioner
Harris Alfred M. salesman
Harris Mabel, stenographer
Havens Wentworth, piano maker
Henderschott J. Bryson, fireman
Henderschott J. Walter, baker
Hodges John B. carpenter
Hopp Henry, laundry
Hopson Deloss O. clerk
Howe John, tailor
Hurley Albert R. physician
Ingalls James F. clothing
Jagger Charles B. trolley inspector
Jarvis Herbert, carpenter
Johnson Finley, foreman
Johnson Henry, carpenter
Johnson Lawrence, piano maker
Kane John, hotel
Kerry Carrie E. W. Mrs. bakery
Kerry Freelon T. W. architect
Kessell Charles, bookkeeper
Ketcham William, clerk
Killian William, foreman
King Charles, builder
Kingsley Herbert E. painter and paperhanger
Kitchen William, cement worker
Kunow Fred D. carpenter and milk
Kyle William, driver
Lacy John, engineer
LaDue William, carpenter
Lane Charles E. real estate
Lane Jesse, mason
Lapham Emory D. clerk
Laughlin Samuel J. supt.
Lawson Charles C. patternmaker
Lawson Harry, plumber
Leaman Charles S. restaurant
Lee Fred G. cream separator mfr.
Lindsey Hattie Mrs. boarding-house
Loder John, laborer
Long Eli, laborer
Lord John, telegrapher
Mabry Curran, mason
Malone Daniel C. carpenter
Mance John, carpenter
Maracle William, laborer
March George, general store
McCarthy John T. carpenter
McCormick J. A. Mrs. millinery
McGovern John, painter
McGovern Norman J. painter
McNeil Walter E. towerman
Mitchell Thomas J. builder
Morgan John E. carpenter
Morgan Thomas, cement worker
Mullen Michael, barber
Nash H. J. carpenter
Nash Ray, laborer
Newcomb Harvey H. dentist
Newton Newell A. carpenter
Norris Thomas, carpenter
Norton E. B. electrician
O'Brien John J. foreman
O'Flynn George, carpenter
O'Neil John, carpenter
Patterson Otis S. manager telephone and insurance
Pembroke J. brassworker
Perduyn George, stenographer
Pettit George H. contractor
Pierce Bros. oils
Presho Chester W. piano maker
Pritchard Pearl E. barber
Pryor Charles, clerk
Pryor Lewis H. carpenter
Ransom William, carpenter
Riegel George B. clergyman
Rixin Charles, mechanic
Rocheville Wm. foreman
Rogers Arthur O. carpenter
Rogers Elizabeth, teacher
Rowley Cora, bookkeeper
Russell W. S. piano maker
St. Dennis George, carpenter
Saunders Clarence A. laborer
Saunders Leon, electrician
Sayles Edward J. moving pictures
Schlee Fred, mason
Schlenker George, clergyman
Schroeder Bros. builders
Schultz Christian, laborer
Schultz William, overseer
Shants S. Alvin, bookkeeper and justice of peace
Shaw Charles W. carpenter
Shears John, cement worker
Sloan Henry, clothing
Smith Christopher, carpenter
Smith Millard, carpenter
Smith William, electrician
Sprague Samuel, bookkeeper
Squires John, barber
Starkweather Brayton W. carpenter
Stell Philip M. laborer
Steve John, manager
Stevens George, foreman
Stewart Ferdinand R. publisher
Stone Henry E. carpenter
Stout Carlton, painter
Taylor Timothy, carpenter
Thompson Mervine A. chief of police
Tozer Julius, electrician
Tripp Willard M. mechanic
Troke George, teamster
Tubbs Alfred B. musician
Tufts R. Anthony, teamster
Tuttle Linn B. printer
Valentine John, piano maker
VanLone Charles P. carpenter
Wagner Henry, saloon
Warner H. A. grocer
Webber Michael, carpenter
Wheeler George, boots and shoes
Whiting Bros. ice cream and confec.
Whiting John, ice cream
Whiting Morse J. confectionery
Whittleton Alphonso E. real estate
Whittleton Mott G. clerk
Widener J. B. grocer
Williams Charles, laborer
Williams George, laborer
Willoughby Nelson F. bookkeeper

Central Library of Rochester and Monroe County · City Directories Collection
House Directory supplement

Willoughby Norman, carpenter
Wilson Jeremiah, carpenter
Winnie Hiram R. hotel
Winterbotham Fred J. piano maker
Wood Laura A. Mrs. boarding-house
Wood Lillian A. clerk
Worthing Byron H. farmer
Wright Flint W. foreman
Yonker Alonzo, carpenter
Young Clarence, carpenter
Young Edward H. carpenter
Young Ernest A. plumber
Young George W. carpenter
Young Kenneth, clerk

TOWN OF PITTSFORD.

Supervisor, George A. Hicks, Pittsford.
Town Clerk, Lewis F. Curtiss, Pittsford.
Collector, John M. Fisher, Pittsford.
Justices of the Peace, Charles H. True, George Morse, Chas. F. Schreib, Oscar E. Smith.
Assessors, William Anscomb, Howard R. Worden, Chas. P. Zornow.
Superintendent of Highways, Fred T. Miller, Pittsford.
Constables, John M. Dill, Ardo G. Stell.
Overseer of Poor, Somers S. Eckler, Pittsford.
Health Officer, Paul D. Carpenter, Pittsford.

PITTSFORD P. O.

Postmaster, ADAM N. FINUCAN.

Adkins Thomas F.
Agate John, retired
Agate John H. lawyer
Agate S. Frank, farmer
Agate William, maltster
Agate William J. merchant
Alford Herbert, chauffeur
Alling Stephen, clergyman
Alverson Charles, propr. Maplewood
Anscomb Wm. farmer and assessor
Anthony G. Benton, fish
Armstrong William, farmer
Arnold Fred G. clergyman
Ashe Thomas F. retired
Austin Alfred, clerk
Austin Chester F. farmer
Austin Fernando A. laborer
Austin William O. gardener
Bacon John B. retired
Baker Andrew W. farmer
Baldwin M. L. Mrs.
Balzer John B. farmer
Barker Clair, farmer
Barker Clarinda Mrs.
Barker Frank, farmer
Barker George H. farmer
Barker Susan Mrs.
Barnard Frederick G. foreman
Barrett May
Battams John W. farmer
Battams William B. farmer
Bell John R. salesman
Benge Charles, gardener
Benge Herbert, painter
Benge John, gardener
Bennett Thomas, lather
Bernard John, farmer
Birdsall Jeffrey N. retired
Bishop Frank B. real estate
Blodgett Samuel P. farmer
Bluhm Frank, farmer
Boakes Cornelius, mason
Boehringer Frank, market gardener
Boyd William V. plumber
Brei Frederick, farmer
Brei John, retired farmer
Brei Louis, carpenter
Brickle Edward A. tailor
Brizee William, farmer
Brooks Chauncey G. farmer
Bryant Frank, ice cream
Bryant John, retired farmer
Bryant Robert, retired farmer
Buchholtz Frederick, farmer
Burlingame James T. farmer
Burns Owen, farmer
Burns Thomas, farmer
Cady George E. painter
Canfield Charlotte L. Mrs.
Carpenter Paul D. physician
Chase Charles, nurseryman
Christ John, farmer
Clark Arthur C. teacher
Clark DeForest, farmer
Clawsen William, farmer
Cleveland C. Emerson, trainman
Cleveland J. William, bookkeeper
Cole Minnie I. Miss
Cole William H. farmer
Cook Fred, foreman
Corby Burt, farmer
Corby Samuel L. restaurant
Crews J. Walter, physician
Critchley William
Crump Claude D. merchant
Crump Irving J. dentist
Crump Shelley G. merchant
Cuddeback John D.
Cullen Catherine, farmer
Culver Harry Otis
Curtiss Lewis F. salesman and town clerk
Davis Arthur E. physician
Davis Frank, carpenter
Dehmlar Frank, teamster
Demlar Martin, nurseryman
Diaz Manuel, decorator
Dickens Anna Miss

Central Library of Rochester and Monroe County · City Directories Collection
House Directory supplement

Dill John, bicycle repairer and constable
Dill Louis, barber
Doane William H. physician
Doolin Michael, tailor
Doyle Lawrence, laborer
Drake Frank H.
Drickel William, farmer
Dunning Christine B. Mrs.
DuPont William, manager
Earle Charles, locktender
Earle Lucius, mason
Earle William, mason
Earls Bert, machinist
Eaton Benjamin C. farmer
Eaton Ernest R. salesman
Eckler Burton B. farmer
Eckler David B.
Eckler Harvey G. inspector
Eckler Somers S. overseer of the poor
Edelman L. clergyman
Eldridge Henry, hotel
Eldridge Seth, hotel
Elkinton Eliza Mrs.
Emmons Charles B. carpenter
Ernst Charles, farmer
Ernst Frederick, farmer
Ernst Frederick, 2d. farmer
Eyth Albert, bookkeeper
Farnam Alfred H. farmer
Farnam Frank, farmer
Farnam Lucy Mrs.
Faulkner James
Finucan Adam N. postmaster
Finucan Thomas
Fischer John, farmer
Fish Everett W. Dr.
Fisher Charles
Fisher John M. town collector
Fliegler Jacob
Ford Albert N. nurseryman
Ford John R. nurseryman
Ford John S. nurseryman
Ford William L. clerk
Forman Louis C. pickle manuf.
Gardner Alexander W. farmer
Gardner Edward D. barber
Gardner Frederick F. Mrs.
Garland Jay, gasoline engine mfr.
Garland Morey C. farmer
Gaskin R. Edward, civil engineer
Gerhardt William, farmer
Gifford Seneca, teamster
Gilbert Murray S. foreman
Gilbert Walter, farmer
Gillis James W. manuf.
Gillooly James, engineer
Gilmore Frank
Gilzow Amos, farmer
Gilzow William F. farmer
Gimball Charles, painter
Gimball Henry B. laborer
Ginn George, painter
Girk George, farmer
Gleason Kate Miss
Gomph George H. clergyman
Goss George A. retired
Green Fred, farmer
Grover Burt, window dresser
Grube Charles, farmer
Gruschow Frederick, farmer
Guest Minnie C. Mrs. farmer
Hackett Andrew
Hackett Patrick, hotel
Halpin James, laborer
Harmor James
Harscher Alfred H. photographer
Harscher L. Edward, harness maker
Hart Charles C. carpenter
Harter George, laborer
Hartman C. & L. druggists
Hartter John, farmer
Hawley Estelle F. farmer
Hayes Matthew J. saloon
Heaver Thomas, foreman
Heech George, farmer
Heedin Herman, machinist
Hegendorfer Fred. H. tinsmith
Hegendorfer John, tinsmith
Hegendorfer Peter, retired
Herzberger Louis P. agent
Hetzer William J. carpenter
Hibbard Jane W. Mrs.
Hicks George A. real estate, insurance and supervisor
Hicks George R.
Hicks Isaac, salesman
Hilfiker Henry A. hotel
Hinderland John, farmer
Hoff Christian, farmer
Hoffman John, supt.
Holtfoth Louis, farmer
Hooker Bertha Mrs.
Hopkins Jared W. farmer
Horning Fred. E. barber
Hulburt Smith, farmer
Hutchinson Johnson, clerk
Hutchinson Samuel, coal and produce, and flour manuf.
Jaeschke John P. miller
Jenkins S. F. jr. coal (Brighton P. O.)
Jones Sophia Mrs. dressmaker
Kaiser Fred. farmer
Kates Albert J. express agent
Keil Henry, mechanic
Keiser Joseph, farmer
Kenney Martha Mrs.
Ketcham Andrew F. retired
King Michael, teamster
Kingsley George E. farmer
Kingsley Willis B. farmer
Kinter Olive J. farmer
Kinzer Amos, engineer
Klawson Herman, flagman
Knickerbocker George, farmer
Knickerbocker J. M. farmer
Knowlton Frederick K.
Kunow Ernest J. barber
Lannan Patrick, teamster & thresher
Leeper Charles, teamster
Little Frank S. salesman
Loder William A. pickle manuf.
Loughborough Delos, baggageman

Central Library of Rochester and Monroe County · City Directories Collection

Loughborough Gilbert B. farmer
Lusk Lemuel, blacksmith and wagon manuf.
Lusk Romaine H. Mrs.
Malchow Fred, farmer
Malchow Louis, machinist
Malchow William L. salesman
Malone Catherine Mrs.
Mann Henry, farmer
Mann John, retired
Mann Ralph C. farmer
Marchand Louis, hardware
Martin William, farmer
Matthews Archer G. E. farmer
Matthews Wirt, farmer
McAnally Michael, flagman
McBride J.
McCarthy John, salesman
McCoord Joseph, farmer
McCrossen Merritt W. farmer
McDonald William
McGill John, produce
McGill Robert
McMahon John, foreman
Mead William L. bookkeeper
Merkel Henry, farmer
Mertz John J. farmer
Meyer Joseph, farmer
Miller Charles, mason
Miller Christian, farmer
Miller Fred. mason
Miller Fred T. supt. of highways
Miller George H. contractor
Miller Herman F. clergyman
Miller Louis H. farmer
Miller Wm. farmer
Minnamon Eugene, mason
Monaghan John Y. retired
Monroe George, carpenter
Moore Willard E. broker
Morse George, mail carrier and justice of peace
Morse George L. lawyer
Mullane John, flagman
Mullane William J. flagman
Murray William H. stable
Musfeldt William, farmer
Musfelt Frank, farmer
Nabor Joseph, nurseryman
Nelson Elizabeth Mrs.
Newcomb Royal M. undertaker
Newton Arthur M.
Norton E. B. electrician
Nye Delora J. Miss
Nye Wales M. farmer
Oemisch Henry, jeweler
Olney John, farmer (Penfield P. O.)
Paine Chester A. gardener
Palmer Charles C. painter
Palmer William J.
Parker Albert H. farmer
Parkhurst Frederick
Parry Frank, foreman
Parsons N. L. Mrs.
Peck Barney E.
Perdunn Arvy B. painter
Phillips Maurice E. merchant
Plane Charles, mason
Plane Fred. farmer
Plumb Louisa Miss
Pooler Helen S. Mrs.
Porter Gilbert S. conductor
Potter William
Pratt A. D. nurseryman
Proseus Olive Miss
Punnett Milton B.
Rand Philip C.
Rand Robert, automobiles
Ransom Charles, farmer
Reeve Henry, farmer
Regenauer Matthew, farmer
Rehbein Carl, blacksmith
Rehbein Gustav, blacksmith
Retchless Frederick A. telegrapher
Roach William C. insurance
Roberts William, farmer
Rogers Charles W. farmer
Rogers Louis F.
Rogers Spencer, farmer
Ross Edward, farmer
Rossiter William, electrician
Rowe Albert, farmer
Rowe Weston A. farmer
Sage Burton, painter
Sanders Arthur, electrician
Schell Joseph, farmer
Schild Albert S. farmer
Schoen Charles G. contractor
Schoen George C. farmer
Schoen John (Schoen & Co.)
Schoen William, saloon
Schoen & Co. coal and produce
Schreib Charles F. farmer and justice of peace
Schultz Charles
Schuyler Carrie Mrs.
Schwartz Henry, farmer
Schwartz William, farmer
Searles J. Wesley, clergyman
Sharkey Edward, motoman
Shearer Frank, station agent
Sheehan Thomas W. carpenter
Siegel Charles, farmer
Slocum Willard P. farmer
Smalley Henry, farmer
Smead Chauncey, farmer
Smead Richard H. retired
Smith Alfred D. blacksmith
Smith Clifton E. painter
Smith George G. (Schoen & Co.)
Snyder Charles, farmer
Snyder Edward, farmer
Snyder Elbert, farmer
Snyder Frederick, farmer
Snyder Gottlieb, farmer
Snyder Henry, foreman
Sours Charles, gardener (Brighton P. O.)
Spears Bert, bookkeeper (Brighton P. O.)
Spellman Charles K. builder
Spiegel Henry W. painter
Stalter Henry, retired
Stalter Joseph, miller

Central Library of Rochester and Monroe County · City Directories Collection
House Directory supplement

Steele George C. lawyer
Steele John M. comr. of jurors
Steele Louis L. carpenter
Steffenhagen Charles, mason
Steinfeld Albert, farmer
Steinfeldt Henry, carpenter
Steinfeldt Joseph, farmer
Steve John, coal
Stevenson Henry J.
Stewart Luman H. farmer
Stock Simeon, gardener
Stoll F. William, clerk
Stoll George P. carpenter
Stoll John C. carpenter
Stone Frank, farmer
Stone Hanford R. farmer
Stone Morgan B.
Stone Samuel H.
Stoutenberg Henry W. farmer
Streb Charles, gardener
Street Herbert, mason
Strowger Ernest P. civil engineer
Sullivan Michael J. farmer
Supner William H. carpenter
Sweeney John, farmer
Sweeney Rose Mrs.
Sweeton Imos, farmer
Taylor Edward, milk
Telford George, farmer
Thomas Elijah, clerk
Thomas George, merchant
Thornell Edwin, carpenter
Thornell Harmon, farmer
Thornell William B. farmer
Tobey Charles R. farmer
Tobey Merritt P. farmer
Tobey Milton A. farmer
Tousey Louis G. market
Townsend Lydia V. Mrs.
True Charles H. fire insurance and justice of peace
Utz Frederick J. shoe manuf.
Utz John, blacksmith
VanDyck Andrew, lawyer
VanVoorhis Hermon H. farmer
Vincent Robert H.
Wadhams W. G. lumberman
Wagner John, farmer (Brighton P. O.)
Ward George T. gardener
Waterstraat Chris.
Waterstraat Ernest, machinist
Waterstraat William, carpenter
Webster Ellery C. music teacher
Weiblin Daniel, farmer
Weiland Joseph, farmer
Welch Orla J. real estate
Welch Raymond D. farmer
Welch Vernon L. farmer
Westerman Cassie, dressmaker
Westerman Edward E.
White Ernest, carpenter
White Peter A. hotel
Whiting Leslie E. ice cream
Whitlock A. H. lumberman
Willard O. P. farmer
Williams William L.
Wilson S. A.
Wiltsie Burton N. insurance
Wiltsie Frank, salesman
Witt Herman, farmer
Wolff Horace J. engineer
Wood Albert, clerk
Wood Gabriel K. retired
Wood Hiram R. lawyer
Wood Thomas, farmer
Young Frank, farmer
Zobel John, farmer
Zollman Peter W. retired
Zornow Charles, farmer
Zornow Charles P. farmer and assessor
Zornow Frank H.
Zornow Fred C. carpenter and undertaker
Zornow Julius, farmer
Zornow Theodore A. principal High School

EAST ROCHESTER P. O.

Austin Gilbert, mechanic
Aymond Frank B. foreman
Babcock George, agent
Beckwith Henry, manager
Bowdy James, retired
Braman William, clerk
Cannan John, painter
Carney Richard, carpenter
Castleman George, carpenter
Clark Charles W. stable
Clark George A. clerk
Courtney G. Forrest, mechanic
Crowley Thomas R. mechanic
Davis Judson, mechanic
Estey A. F. clerk
Fish Arthur J. carpenter
Genthner William J. mason
Glanton Daniel R. R. foreman
Hapeman Charles, carpenter
Heil Ernest F. carpenter
Hellmire Fred A. carpenter
Holland Harry, carpenter
Hurley A. R. physician
Ketchum William S. mechanic
Kilborne Ernest, carpenter
King Albert L. carpenter
King Alonzo D. carpenter
King Charles S. carpenter
Lacy John, carpenter
Lewis Irwin B. sec. and treas.
Loucks Everett A. carpenter
Mance Charles, carpenter
McGovern Edward W. painter
McInerney George, teacher
McInerney Richard W. carpenter
Moore William S. machinist
O'Neil John J. carpenter
Ott Samuel, farmer
Parent E. laborer
Perkins G. Meade, carpenter
Perkins Levi B. carpenter
Phillips Clarence N. mechanic

Central Library of Rochester and Monroe County · City Directories Collection
House Directory supplement

Ransom Lee, collector
Rhodes Ernest, mechanic
Robinson Abraham, baker
Rossiter William H. farmer
Sandrock John, mechanic
Saunders Clarence, clerk
Sayre George L. mechanic
Schlenker George, clergyman
Schroeder Ernest A. carpenter
Schroeder Frank J. carpenter
Scully Thomas, carpenter
Seaman Augustus, carpenter
Smith Charles E. carpenter
Smith Oscar E. clerk and justice of peace
Squires John P. barber
Stell Ardo G. carpenter and constable
Taylor Timothy N. carpenter
Thurman Edward S. carpenter
Thurman John H. carpenter
Versluis Abraham, laborer
Wallace Robert, painter
Weimer Albert, piano maker
Winney Hiram R. restaurant
Worden Howard R. carpenter and assessor

TOWN OF RIGA.

Supervisor, George A. Johnson, Churchville.
Town Clerk, Lorenzo W. Hill, Churchville.
Collector, Charles DeGaugh, Churchville.
Justices of the Peace, Augustus Fairbanks, Walter Robertson, Thomas Murray, G. Ellsworth Savage.
Assessors, John Brodie, Truman A. Perry, Selden G. Hitchins.
Superintendent of Highways, Robert Snyder, Churchville.
Constables, William Kates, George Weatherup.
Overseer of Poor, Arvin R. Collins, Churchville.
Health Officer, M. Dallas VanHorn, Churchville.

CHURCHVILLE P. O.

Postmaster, JUDSON A. C. KNAPP.

**P. O. Address, Bergen.*

†P. O. Address, Clifton.

Adams Charles, laborer
Adams Charles F. farmer
Adams Frank H. farmer
Adams George, farmer
Adams Henry, farmer
Adams James, retired
Adams John, laborer
Adams Lewis, farmer
Adams Willard, farmer
Adams William A. clerk
Alexander George, farmer
Ames Charles, conductor
Ames Edwin J. hotel and grocer
Amesbury Alfred, teamster
Amesbury John, farmer and dairyman
Apthrop Charles F. farmer*
Aslett Alfred, farmer
Aspenleiter George, flagman
Atwater John, farmer*
Baker William, farmer
Barum Richard Mrs.
Beardsley Lewis, hotel and painter
Beck Fred, farmer*
Bell Charles, farmer
Benedict Delos, farmer
Berle Joseph, laborer
Berle Joseph, jr., signalman
Bishop Josiah, retired
Blue William, farmer*
Bock Henry, laborer
Bodette Elijah, shoemaker
Bodette Lulu L. music teacher
Bodette Lydia Mrs. millinery
Bogardus George C. farmer
Boorman Joseph, mason
Borgus Arthur H. farmer
Borgus Wm. Mrs. farmer
Boyce Ada, teacher
Brady Agnes
Brady Farrell, farmer
Brady James, agent
Brandon Wm. J. farmer and produce dealer
Bresnihan John J. clergyman
Brew Duncan, farmer*
Brice George, blacksmith
Brice John, farmer
Bridgeman David, farmer
Bridgeman David, jr.†
Bridgeman Joseph Mrs. farmer
Briscoe Cyrus H. merchant & banker
Briscoe, Tupper & Johnson, merchants and bankers
Brodie George, farmer
Brodie John, farmer and assessor
Bromley James R. Mrs. farmer
Bromley Roy, druggist
Bromley Walter, farmer
Brower Edgar A. hardware
Brown B. A. telegrapher
Bruton Michael J. hardware & grocer
Budgen Arthur, farmer
Bugsby Andrew, painter
Burling Ira, farmer
Burling William, farmer
Bushnell James H. retired
Bussie Mary Mrs. farmer*
Carey Thomas, clerk
Carroll James, sectionman
Case Joseph, section foreman
Case Peter, switchman
Christie David, farmer

Central Library of Rochester and Monroe County · City Directories Collection
House Directory supplement

Church Dennis, physician and farmer
Cody John, laborer
Cody Thomas, foreman
Coffin Everett, carpenter
Collester Allen, farmer
Collins Arvin R. carpenter and overseer of poor
Collins Earl S. building mover*
Collins Ida, dressmaker
Combs Ray, mail carrier
Cunningham Andrew
Davis Hiram, elevator and coal
Davis Mary, widow
Davis Myron, farmer (Chili Station P. O.)
Davis Samuel
Davis Victor E. farmer (Chili Sta. P. O.)
Deberger John, signalman
Deberger William, carpenter
DeGaugh Charles, laborer and town collector
Dermody Richard, farmer
Deuel Clarence, farmer (North Chili P. O.)
Dick Peter, laborer
Dick Thomas, farmer
Donnan Douglas, miller
Donnan Wallace, miller
Dorn John, flagman
Doxtater Adelbert, engineer
Duncan James, farmer
Dunlay William, laborer
Dunn Mary, farmer
Easton Gilbert, carpenter
Edwards George, baggageman
Edwards H. G. Mrs. boarding-house
Edwards Jennie, boarding-house
Ellery George, laborer
Ellis Edward, farmer
Ellis John G. farmer
Embling Edmund, nurse
Embling Richard
Embling Sidney, clothing cleaner
Embling William J. farmer
Emery Chauncey, farmer
Ermentraut Philip, farmer (Chili Sta. P. O.)
Fairbanks Augustus, farmer and justice of peace
Fairbanks Erving L. hay and grain
Fairbanks Lester, farmer
Ford Frank, laborer
Ford Henry O. mason
Fowler H. Brigham, farmer
Fowler Nelson S. farmer
Fridd George, farmer
Fuller Albert, laborer
Fuller George, farmer and milk dealer
Fuller Josephine, widow
Garighan Frank, telegrapher
Geddis James, laborer*
Gillard William, laborer
Gough Patrick J. farmer
Green Chas. A. nurseryman
Greer James, farmer
Griffin Catherine Mrs. farmer
Griffin George G. farmer
Griffin Irving, farmer
Griffin Roy, farmer
Griffiths Edwin, farmer*
Grouney Felix, farmer*
Grouney Thomas, farmer*
Hall Alva J. farmer and painter
Hamm Harriet Mrs. farmer
Hammond Henry, laborer
Hammond Nelson, laborer
Harkness James, carpenter
Hart Moses, foreman
Heffer Irving, farmer†
Hill Allen S. farmer
Hill Lorenzo W. news dealer, confectionery and town clerk
Hill Wilson Z. farmer
Hitchcock Edward S. farmer*
Hitchins Selden G. painter and assessor
Hondorf Harry, farmer
Hondorf Henry, farmer and carpenter
Honn John Mrs.
Hopkins John, farmer
Horton Henry, farmer†
Hosmer Sydney A. farmer†
Hosmer Willard, farmer†
Hughson Edward, butcher
Hunt Shelton, farmer†
Ireland Boyd, student
Ireland C. B. salesman
Irwin Robert Mrs. nurse
Jacobs Edward, farmer and thresher
Jacobs Frank, farmer
Jakeman J. Edwin, farmer & butcher†
Jenny John Mrs. widow
Jenny William, clerk
Johnson Geo. A. farmer & supervisor
Johnson Isaac Mrs. farmer*
Johnson Ray, farmer
Johnson William H. farmer (Stone Church P. O.)
Jones Edward, farmer*
Kalahar Frank, farmer
Kates Fred. signalman
Kates John, teamster
Kates William, contractor, deputy sheriff and constable
Keenan Charlotte, teacher
Keenan George, flagman
Keenan John, farmer
Keenan Thomas, farmer
Kelley Matthew, manager
Kelly William, retired
Kendall Emerson, farmer
Kern George, farmer*
Knapp Judson A. C. postmaster
Kregal Nicholas, farmer
Lahmon Chris. retired
Laley Howard, mail agent
Lanctot Ida Miss, stenographer
Lanctot Wayne, miller
Langmaid William H. farmer†
Lawler James, switchman
Lawler Michael, farmer
Lawler Thomas, farmer
Lear Charles, wire fence

Central Library of Rochester and Monroe County · City Directories Collection

Lehman Wm. farmer and hay dealer
Lemmon John, blacksmith
Lemmon Lorenzo, retired
Luckham Walter, clerk
Luckham William, horses
Lyle Mathew Mrs. nurse
Maddock Charles, farmer
Maddock William, farmer
Malock Burton J. farmer (Mumford P. O.)
Martin John, farmer*
McCartney William, farmer
McConnell, Erotus & Stoddard, farmers
McCormick John, farmer.*
McDermott Bessie, teacher
McDermott James, farmer
McDonald Charles O. farmer and apple grower
McDonald Ed. laborer
McElwain Samuel, laborer
McIntosh Angus, retired
McIntosh John Mrs. farmer
McIntosh Walter, farmer
McIntyre Frank, nurseryman
McKinzie John, farmer
McMaster John Mrs.
McMurray George, farmer
McMurray William, farmer
Menzie John, farmer*
Miller E. B. farmer
Miller Theobald, teamster
Miller Wallace E. farmer and carpenter (Chili P. O.)
Miller William B. farmer
Mills John, laborer
Mills Richard, laborer
Minwell George, clerk
Moore Libbie Miss, dressmaker
Morgan L. E. Mrs. widow
Moule Clifford, farmer
Moule Gertrude Miss, teacher
Moule Harriet Mrs. farmer
Moultroup Jennie Mrs.
Mulheron John, cooper
Mulheron Peter, mail carrier
Mullen George, carpenter
Murphy Michael, laborer
Murray Thomas, thresher and justice of peace
Myers August, signalman
Myers Jacob, farmer
Newman John C. farmer
Nicholas Minerva Miss
Nolan John, farmer
Nowell Frena, widow
O'Brien John, farmer*
Ormrod William L. farmer and state senator
Palmer Frank D. retired
Palmer William Lee, retired
Parish Francis N. retired
Parnell Edward S. druggist
Parnell Samuel, farmer
Parnell Thomas, farmer
Payne Eunice Mrs. greenhouse
Peel William, farmer*
Pengelly James, farmer
Perry Louisa Bangs Mrs. farmer
Perry Truman A. farmer and assessor
Petrie Alexander, farmer
Petrie John, laborer
Pierson Augusta E. insurance
Pimm Edwin, farmer
Pimm George, farmer
Pimm James, farmer
Pimm William, farmer
Pocock Benjamin, farmer*
Pocock Thomas, farmer*
Potter Frank W. miller
Potter F. W. & Co. millers
Radigan Hugh, flagman
Radigan Luke, telegrapher
Redfern Myron H. farmer and hay dealer
Redfern William, farmer
Richards Ira D. farmer (Mumford P. O.)
Richards Watson W. farmer*
Robertson John, farmer
Robertson Walter, farmer and justice of peace
Robinson Wilber, harness maker
Rogers Arthur P. farmer*
Rogers Gertrude, teacher*
Rogers John, farmer
Ross Mary Mrs.
Rowe Florence Miss, teacher
Royce Eugene, tinsmith
Sage Wilbur, bookkeeper
Sands George & John, farmers
Sanford Charles W. farmer
Savage George E. farmer and justice of peace
Schneider Herman, farmer
Schneiter Christian, farmer
Schneiter John J. farmer
Schrier John, farmer
Schur Frank, farmer (Chili Sta. P. O.)
Scott George K. blacksmith
Shakeshaft Fred, carpenter
Shakeshaft Harry, carpenter
Shakeshaft Herbert, farmer
Shepard Oliver, farmer*
Sheridan Frank, farmer*
Sickles Charles, farmer
Simons Harry, farmer
Skelton James, laborer
Skelton Samuel, laborer
Smith Allan A. farmer
Smith Benjamin, clerk
Smith Emerette Mrs. widow
Smith Frank W. engineer
Smith Fred. E. printer and painter
Smith George M. farmer
Smith Herbert A. street supt.
Smith John D. flagman
Smith R. A. clergyman
Smith Samuel, laborer
Snow Joel J. mason
Snyder Harry F. produce
Snyder Henry J. Mrs.

Central Library of Rochester and Monroe County · City Directories Collection

Snyder Robert, farmer and supt. of highways
Sprague Henry A. carpenter
Sprague Hiram E. janitor
Spross Fred, painter
Spross Joseph, blacksmith
Stafford John, laborer
Stakmyer John, farmer
Steadman George, farmer
Steadman James, farmer*
Stebbins Martha J. Mrs.
Steedman Alex. laborer
Steedman George, retired
Steedman George, jr. laborer
Steele James, retired
Steere William, laborer
Steinford Fred, sectionman
Stewart Charles G. ticket agent
Stewart Craig, market
Stewart John, farmer
Stewart John Mrs. nurse
Stockmyre John, farmer
Stottle Bert, farmer
Stottle Frank J. farmer
Stowe William, farmer†
Stripp F. Henry, carpenter
Tenny Lonson D. farmer and carpenter†
Thomas Charles, carpenter
Thomas Elizabeth Mrs. nurse
Thurley John, laborer
Thurston Millard F. farmer
Titus H. M. foreman
Tucker Harry, farmer*
Tupper Albert A. retired
Tupper Charles, merchant
Vail Eli H. physician
Vallance Robert, farmer
VanHorn M. Dallas, physician
Vincent Harold G. clergyman
Walker Truman A. farmer
Wallace H. J. Prof.
Wayne George, mail carrier
Weatherup George, constable
Weisner Joseph, farmer
Welch Thomas, flagman
Wheeler Myron A. barber
White Alexander, laborer
White John, laborer
Widener Arvin R. farmer
Widger Samuel, retired
Wilcox George C. Mrs. farmer
Wilcox Nettie, nurse
Wilkinson Theo. laborer
Wilson James R. farmer
Wilson Winfield, farmer*
Wingate Fred, farmer
Wingate Walter, farmer
Wingate William, farmer
Wright May Miss, stenographer
Young George A. farmer
Young William R. sexton and sec.

TOWN OF RUSH.

Supervisor, Maurice E. Kinsey, Rush.
Town Clerk, Charles F. Zeitler, Rush.
Collector, Eugene Barker, North Rush.
Justices of the Peace, Samuel H. Kinsey, Roswell J. Hart, Albert M. Goff, Patrick Donehue.
Assessors, David Martin, Frank M. Stull, Archie D. Fishell.
Superintendent of Highways, George F. Hetzler, West Rush.
Constables, Carl J. Behnk, Eugene Barker, T. E. Longfellow, Samuel Clark, Joseph Horan.
Overseer of Poor, Nathaniel Meade, Rush.
Health Officer, James N. Leary, Rush.

RUSH P. O.

Postmaster, MRS. ANNA D. SHERMAN.

**P. O. Address, Honeoye Falls.*

†*P. O. Address, Rochester Junction.*

Archibald George*
Baily Charles, farmer
Behnk Carl J. merchant and constable
Behnk Fred, engineer
Behnk John H. thresher
Bock George H. engineer
Bower Clarence, helper
Brown Alfred, contractor
Burgett John, farmer*
Chamberlayne D. F. O. clergyman
Clark Samuel, farmer and constable*
Clayman Fred. blacksmith
Collins Thomas, farmer*
Collins William, farmer
Conners John, farmer†
Crevey Edward, farmer†
Dailey George, farmer
Darrohn Everett, com. merchant
Darrohn Joseph, farmer
Decker M. C. hotel
Dell Charles C. farmer
Dennis Frank W. farmer
DeWitt H. M. farmer
DeWitt LaVerne, mail carrier
Diver Graddon, clerk
Donehue Patrick, justice of peace*
Doran Miles C. farmer
Euler William, farmer
Fagan John, farmer
Fagan Joseph, farmer
Fagan Thomas, farmer
Faugh Michael, farmer
Fishell Archie D. assessor*

Central Library of Rochester and Monroe County · City Directories Collection

Fishell Avery, small fruits
Fishell Benjamin, farmer
Fishell Clayton, painter
Fishell Henry, farmer*
FitzGerald John W. salesman*
Gaffney Michael, farmer
Gleason James, farmer
Gleason Patrick, farmer
Gleason William
Goff Albert M. farmer and justice of peace*
Goldstein B. farmer
Gray Alexander, teacher
Gray John S. gatekeeper
Green David P. retired farmer*
Green George, farmer
Green Horace W. farmer
Hallock Townsend, florist and farmer
Harrigan Michael, farmer*
Hayes Charles, gardener
Hinderland Fred. farmer (Henrietta P. O.)
Horan Joseph, constable
Horan Thomas, farmer
Houck G. H. farmer
Hovey Benjamin
Jefferds William, farmer
Katzmeyer Jacob, blacksmith
Kennedy W. H. station agent
Keyes Raymond, farmer
Keyes Wayland, farmer
Kinsey Maurice E. merchant and supervisor
Kinsey Samuel H. farmer and justice of peace
Krenzer Anthony, farmer
Langan Michael, farmer
Lange John, farmer
Leary J. H. physician
Leyden James, farmer
Longfellow Dean, mechanic*
Longfellow Harry, produce
Longfellow T. E. constable
Lonthair George, barber
Loss Lewis, farmer
Lozier John, canner
Lyday Jacob, farmer
Lyday Volney W. farmer
Mack A. S. miller
Mack H. teamster
Maloney Timothy, farmer
Mann Frank W. farmer
Markham Charles N. farmer*
Markham Roy, farmer
Markham W. G. farmer (W. Avon P. O.)
Martin Peter, retired farmer
McKee Chester, manager
Mead William, gardener
Meade Nathaniel, farmer and overseer of poor
Miller Fred, watchman
Miller John, watchman
Millspaugh William M. gardener
Minogue Edward, farmer*
Minogue Michael, farmer*
Moran Michael, farmer
Moran Richard, cattle†
Moran William, farmer
Nobles William, farmer
O'Brien Michael, farmer†
Osborn W. H. manager
Price Frank, farmer
Price George, farmer
Price William, laborer
Quinn Joseph J.*
Rapp Fred. blacksmith*
Rapp Peter, farmer*
Rawlins Michael, farmer†
Reilly Patrick, section foreman
Rodenbush Cash, farmer
Rotherick William, farmer
Roudenbush William, carpenter
Ruppert Lawrence, farmer
Sackett John, farmer
Shanz John G. farmer
Shearing John C. farmer
Shearing Leonard, farmer
Shearing Michael, farmer
Sherman Anna D. Mrs. postmaster
Sherman Frank D. carpenter
Sherman George W. plumber
Sherman Henry A. farmer
Sherman Jarvis C. butcher
Sherman Norman S. merchant
Sherring Earl, painter and paperhanger
Shoemaker Rupert, farmer
Shoultz George, farmer
Simonson Monroe, farmer
Smith John A.
Snapp George, farmer
Snapp Roy, farmer
Spatschker William, farmer
Spellman James, gardener
Steffen Ernest, farmer*
Streamer Henry, farmer
Strong Charles C. produce
Stull F. M. farmer and assessor
Thomas Emery, blacksmith
Titus Frank, farmer
Titus L. A. farmer
Tobin John, hotel
Tobin Joseph, retired
Tompkinson E. R. miller
Tompkinson, Kenyon & Tompkinson, millers
Tompkinson Roscoe, miller
Wagner John, butcher
Wagner Leonard, farmer
Wagner Marvin, farmer
Ward James, farmer
Ward Thomas, farmer
Welderly Henry, farmer
Wilkinson George, farmer (Industry P. O.)
Williams Ralph, retired
Wilson Canning Co.
Zeitler Charles F. merchant and town clerk

Central Library of Rochester and Monroe County · City Directories Collection
House Directory supplement

NORTH RUSH P. O.

Postmaster, ROSWELL J. HART.

Barker Bros. merchants
Barker Eugene, town collector and constable
Barker N. R. farmer
Cummins Archie, farmer
Dell Augustus, constable
Eie Adam, farmer
Fishel T. J. small fruits
Hart Charles L. farmer
Hart Clyde, farmer
Hart Roswell J. farmer and postmaster
Hart Roy, teacher
Humphreys Arthur, clergyman
Martin Thomas C. farmer
Rider Wheelock, oculist
Stallman Fred. farmer

WEST RUSH P. O.

Postmaster, ADDISON D. CHAPMAN.

Brant Charles, farmer
Brooks Jesse, farmer
Burgett Cassius, farmer
Burgett Charles, postal clerk
Burgett Peter, farmer
Cavner John, farmer
Chapman Addison D. merchant and postmaster
Chapman Frederick, engineer
Collins Edward, farmer
Cunningham Albert, farmer
Cunningham John
Doyle Edward, farmer
Fishell Martin, farmer
Fishell Riley, farmer
Green Albert I.
Green Eugene H. produce
Greene Chester M. farmer
Hamilton John B.
Harrigan Edward, station agent
Harrington John, farmer
Hetzler George F. farmer and supt. of highways
Hovey William, farmer
Hovey Willis, farmer
Kelley J. W. cooper
Keyes Joseph, hotel
Martin Charles A. farmer
Martin David, farmer and assessor
Martin Peter M. farmer
Mattern John, farmer
Mattern Joseph, blacksmith
Murphy Thomas, farmer
Norris Dean S. farmer
Painter Frank R.
Pedly William, farmer
Reist Elias, miller
Riley John, section foreman
Schwartz George, farmer
Sherman Joseph H. farmer
Sherman Joseph H. jr. farmer
State Industrial School, farms
Walter George, farmer
Ward John, farmer
Ward Thomas, farmer
Woodruff Henry, farmer

TOWN OF SWEDEN.

Supervisor, Henry L. White, Brockport.
Town Clerk, George B. Harmon, Brockport.
Collector, Charles W. Root, Brockport.
Justices of the Peace, Homer B. Benedict, T. Henry Dewey, Henry E. McArthur.
Assessors, George A. Beadle, Albert H. Davis, George E. Colby.
Superintendent of Highways, Fred B. Clark, Brockport.
Constables, Edgar E. Coats, Frank Fosbender, Giles R. Hoyt, James N. Elliott, John Thayer.
Overseer of Poor, Fred B. Richards, Brockport.
Police Justice, Homer B. Benedict.
Health Officer, Horace J. Mann.

BROCKPORT P. O.

Postmaster, GEORGE B. HARMON.

Acheson C. I. painter
Adams Delbert A. lawyer
Adams George, hardware
Adams J. W. retired
Alborn George Mrs. nurse
Alhart Henry, farmer
Allen Elizabeth B. teacher
Allen Lewis S. retired farmer
Allison T. M. supt.
Andruss Edward, mechanic
Apthrop E. J. Mrs.
Ashworth Hiram, farmer
Austin D. (Clarkson P. O.)
Avery Burton H. clerk
Avery O. B. Mrs.
Babcock Mira E. Mrs.
Bahls F. J. music store
Bangs Josiah, farmer
Barker Julia M.
Barnett Fannie Miss
Barnett Mary Miss
Barrier H. Mrs.
Bassett Peter, farmer
Bastian W. C. farmer
Bayley H. E. clergyman
Beadle George A. farmer and assessor
Beadle J. Edward, farmer
Belden Horace Mrs.
Belland F. A. teacher
Benedict Frank, retired

Central Library of Rochester and Monroe County · City Directories Collection

Benedict George E. cashier
Benedict Homer B. lawyer and police justice
Benson George, harness maker
Bentley Delatus A. farmer
Berry James
Berry Robert
Blodgett Lester, machinist
Blossom Julia Mrs.
Blossom Peter A. publisher
Blossom Wm. H. retired farmer
Bonnell & Butler, dry goods
Brainard George J. farmer
Brennan James, hardware
Brigham Elbert W. farmer
Bristol Edward, clergyman
Brodie Thomas, mail carrier
Brown George, blacksmith
Brown Hannah F. Mrs.
Brown Robert J. farmer
Brown Thomas, carriage repairer
Brown William, stable
Brownson Albert, farmer
Bruce H. C. telephoner
Bruce Marshall R. paperhanger
Bryant Charles F. paperhanger
Bulkley George R. farmer
Burns John D. lawyer
Burrows J. W. real estate
Bushnell Henry S. seedsman
Butler Dean, coal
Butler Jewett, clerk
Casey James, teamster
Caswell Fred. M. insurance
Chadsey Frank B. farmer
Chadwick Stephen, builder
Chapman E. B. physician
Chapman Webster, farmer
Chriswell W. J. Mrs.
Chugg Thomas, farmer
Clark Fred B. farmer and supt. of highways
Cleveland M. A. contractor
Clow Elijah, retired
Coan L. A. Mrs. dressmaker
Coats Edgar E. constable
Colby George, produce
Coleman Arthur G. salesman
Coleman Bertha Miss
Coleman Spencer, retired
Collins J. C. salesman
Conklin Warren B. shoe manuf.
Conkling W. L. watchman
Conley James E. grocer
Cook Burr W. dentist
Cook Marcus, taxidermist
Cook Willis C. physician
Cooley Hiram, farmer
Cooley Maynard, farmer
Cooley Milton H. fruits
Cooley Thomas, retired
Cooley William H. patent solicitor
Cooper W. F. foreman
Corbett James, clerk
Corbett John, cooper
Cornes Charles Mrs.
Cotter George, laborer
Cotter Mary Ann Mrs. nurse
Cotter Nellie, nurse
Coughlin James, stable
Courtney Lewis B. retired
Coville Hosea T. farmer
Cowan Frank, butcher
Crandall Harvey, blacksmith
Crawford Josephine Miss
Crippen Dean G. banker
Crippen E. H. farmer
Crippen F. G. farmer
Cronk Carrie Miss, dressmaker
Cummings M. J. Mrs. dressmaker
Cunningham John, laborer
Cunningham P. salesman
Curvin Frank G. news dealer
Cutton James, farmer
Dailey William, grain
Daily Austin D. undertaker
Dauchy Jerome F. undertaker
Dauchy Oscar W. farmer
Davis Albert, farmer
Davis G. H. physician
Davis Roy P. grocer
Dean Theo. S. lawyer
Decker Charles, hardware
Dennis James, farmer
Dennison D. C. florist (Clarkson P. O.)
Dewey T. Henry, retired farmer and justice of peace
Doan George, foreman
Doan George, jr. clerk
Dobson Harold, druggist
Dobson Thomas H. druggist
Doty Alva, farmer
Doty Orrin W. farmer
Drake J. N. Mrs.
Dresser James E. retired
Duffy John W. liquors
Dunn James, harness maker
Earl Wm. H. music teacher
Edmunds Wm. J. retired farmer
Elliott James N. janitor and constable
Ellis Charles, farmer
Engle J. H. jeweler
Epke Wm. farmer (Clarkson P. O.)
Fagan John, farmer
Fagan K. T. Miss, millinery
Fair William, farmer
Fairbanks Walter, retired
Fay Bros. blacksmiths
Fay John, cooper
Fay Joseph, laborer
Fellows E. B. retired
Fletcher H. C. teacher (Clarkson P. O.)
Ford L. E. clergyman
Fosbender Frank, constable
Fowler A. V. undertaker
Fowler A. W. retired
Foye Katherine, stenographer
Franklin Leonard, drayman
French Mary Miss
Fryer George, farmer
Fuller Alvah A. stable

Central Library of Rochester and Monroe County · City Directories Collection
House Directory supplement

Furney A. L. salesman
Gallagher James, market
Gallagher Joseph, market
Gallaher John A. ticket agent
Gallup Charles H. farmer
Gallup George, retired
Gallup John, retired
Gardner Blanche C. artist
Gardner George, farmer
Gardner Henry C. farmer
Garrison Richard, farmer (Clarkson P. O.)
Gartley Charles, news dealer
Germain Charles, hotel
Glynn Wm. street commissioner
Goffe Bros. stable
Goffe J. H. tailor
Gooding M. S. dentist
Goodrich Wm. E. farmer (Clarkson P. O.)
Goodridge J. Heman, farmer
Gordon Fred, banker
Gordon George C. banker
Gordon Ida M. Mrs.
Gordon Lewis G. boots and shoes
Gordon Luther, banker
Gordon Thomas C. banker
Greene D. B. farmer and assessor
Greene Frank M. farmer
Greenough R. V. hardware
Gretton Stephen Mrs.
Grover C. W. baker
Groves Dayton F. farmer
Guelf Charles, seedsman
Guelf George M. asst. chief Fire Dept.
Guelph William W. clerk
Hamil Harley H. agricultural implements (Clarkson P. O.)
Hanchett Milton, clerk
Harmon George B. marble works and town clerk and postmaster
Harmon Geo. B. Mrs.
Harmon Herbert D. lawyer
Harrison E. tailor
Harrison Henry, grain
Hastings E. S.
Hazen John L. physician
Hebbard Frank, bookkeeper
Hecox E. carpenter
Heffern M. restaurant
Heinrich J. Lewis, contractor
Heise Frank, farmer
Hendrick William R.
Hendricks Edwin C. farmer
Henion Bert, farmer
Heuer Henry C. upholsterer
Hiler Henry, banker
Hiler W. H. farmer
Himes Daniel, watchman
Hinds George, farmer
Hinds John, farmer
Hinman Alonzo B. retired
Hixson Fred R. grocer (Clarkson P. O.)
Hoffman F. H. farmer
Holbrook B. Silas, builder
Holmes Daniel, lawyer
Holmes Harris, retired farmer
Holmes H. C. lawyer
Hooker Florence Miss
Hooker T. C. Mrs.
Hottman David, tailor
Hovey Fred, lawyer
Hovey Herbert, farmer
Hovey Newton B. farmer
Hovey Treat J. farmer
Howell Samuel, salesman
Howes Murray, veterinarian
Hoyt Giles R. constable
Hull R. C. manufacturer
Hunn Frank H. wheelmaker
Imm Charles, farmer
Johnson James M. weaver
Johnson Milo H. farmer
Johnston H. N. retired
Kane P. salesman
Keeble Mary Ann Mrs.
Kelly Marcus, farmer
Ketchen Byron C. druggist
King John, blacksmith
Kinsella John E. liquors
Kittenbacher J. A. farmer
Kniffin E. M. trainman
LaDue George W. retired farmer
LaDue M. E. carpenter
LaDue W. J. farmer
Lampen Harlem, merchant
Lane Cuthbert P. supt.
Larkin John W. hotel
Lath James F. shoe store
Lawton Charles L. market
Lawton George F. farmer
Learned John I. painter
LeBarron Emery J. fence mfr.
Lee Willis S. grocer
Lennon William H. teacher
Lester Julius, merchant
LeVan Frank S. merchant
Lewis W. H. G. clergyman
Locke Eugene D. farmer
Locke George E. dentist
Lynch Thomas, machinist
Mann Horace J. physician and health officer
Mann James, asst. dist. attorney
Mann William B. physician
Markham Rufus B. farmer
Marsh C. H. gardener
Martin Lizzie, artist
Matteson Howard N. salesman
Matthews E. L. farmer
Maw Robert E. farmer (Clarkson P. O.)
McArthur Henry E. lawyer and justice of peace
McBain William
McConnell Alexander, veterinarian
McCulloch Albert, farmer
McDonald Misses, millinery
McGuinn James, farmer
Meinhardt Henry, merchant
Meinhardt Peter, milk
Merrill H. W. farmer

Central Library of Rochester and Monroe County · City Directories Collection

Mershon Edward, farmer
Miller Frank, bookkeeper
Miller Nelson H. farmer
Miner John E. retired
Minot Morton, banker
Montgomery James Mrs.
Moore Frank Mrs.
Moore Frank H. clergyman
Moore May S. Mrs.
Moore Philetus P. manager
Moore P. P. Mrs.
Morgan D. S. Mrs.
Morgan George D. manuf.
Morgan Gifford, farmer
Morgan Guy Mrs.
Morgan Henry, lawyer
Mufford Charles, clerk
Munger Nathan
Murphy Michael, policeman
Nelson Charles, farmer
Nichols Sidney S. superintendent
Nickerson Milo, gardener
Northrup W. J. farmer
Nugent Michael, farmer
Oakley Arthur, shoemaker
Oakley W. teamster
O'Brien Jerry
O'Brien Mary, coal
Owens John, grocer
Owens Peter, carpenter
Paine M. Delora Miss, dressmaker
Pallace Mary, clerk
Pallace John, lawyer
Palmer Frank, teamster
Palmer William E. farmer
Parks W. H. retired
Patten James E. retired
Patterson Louise Mrs.
Peckham Frank I. fruit evaporator
Perry Henry C. civil engineer
Preston Charles, clerk
Pulis Alonzo B. grocer
Quackenbush A. D. market
Quackenbush William G. insurance
Quinn Harvey, farmer
Raleigh Mary Miss
Rapalee Maurice, retired
Reed Daniel Mrs.
Reed Morton, farmer
Rennie Henry, farmer
Reynolds Jeanette Miss, librarian
Rhoades Mary P. teacher
Rich Leonard, farmer
Richards Fred B. overseer of poor
Richards Maro A. flour and feed
Richmond E. Miss, music teacher
Richmond George, builder
Rippey W. I. express agent
Risley A. Mrs.
Roberts Charles, retired
Roberts William H. retired
Robinson Burt, farmer
Root Charles W. town collector
Ross John, salesman
Rowe Edwin, farmer
Rowe George, coal
Rowe Henry, farmer
Rowe William, coal
Rowley Scott S. Mrs.
Rudman Frank E. farmer
Rudman John D. farmer (Clarkson P. O.)
Runne Henry, supt.
Ryan Wm. Mrs. boarding-house
Saunders Sarah E. Miss, teacher
Schlosser Fred, chief fire dept.
Schofield R. H. Mrs.
Seely Charles D. teacher
Seymour James, retired
Shafer Charles E. Mrs.
Shafer Frank, salesman
Shafer Fred H. grocer
Shafer Manley A. shoe manuf.
Shafer Perry C. flour and feed
Shannon R. C. retired
Shannon R. C. 2d, retired
Shay Adelaide F. Mrs.
Shay Louis B. lawyer and village clerk
Shea George, mail carrier
Shea John J.
Shepherd John, printer
Sheppard Stephen J. marble cutter
Shull Rodney C. bookkeeper
Shumway Julius, farmer
Sime George W. farmer
Shumway Wm. B. farmer
Simmons E. W. druggist
Sizer Newton B. carpenter
Sloan William, freight agent
Smith Abraham, baker
Smith Fred B. farmer
Smith Nelson Mrs.
Smith Orlo Mrs.
Smith Perry, farmer
Smith Sarah Miss
Sparlin Franklin, retired farmer
Spencer Charles C. farmer
Spring Edgar Mrs. farmer
Stanley George, market
Staples Robert L. retired
Stearns Geo. L. garage
Steele George, clerk P. O.
Steele Wm. H. farmer (Clarkson P. O.)
Stephens William, mason
Stewart George, gardener
Stickney Edwin I. farmer
Stickney James, farmer
Stickney Reuben, farmer
Stock M. A. Mrs. dry goods
Story Richard J. clergyman
Stull W. E. B. supt.
Sutphin Jennie Miss
Sutphin John, retired
Swart Philip F. manufacturer
Sweeting L. Mrs. millinery
Sylvester William B. retired
Taylor C. W. retired
Taylor Elizabeth Mrs.
Terhume L. farmer
Thayer John, constable
Thomas Edward, mail carrier
Thomas Luther D. retired

Central Library of Rochester and Monroe County · City Directories Collection
House Directory supplement

Thompson Alfred C. principal
Toaz David, retired
Tooley Arthur, retired
Trimmer L. D. retired
Trout George P. manager
Tulley Augustine E. liquors
Udell Foster Mrs.
Udell George Mrs. farmer
Udell Lewis, farmer
Udell William F. farmer
Vahue Frank, cartman
Veazie Clark, salesman
Vosburg W. L. teacher
Wadhams Carl, bookkeeper
Wadhams John Mrs.
Wadhams Samuel, farmer
Wadsworth John, contractor
Walker H. M. Mrs. boarding-house
Wallace R. C. osteopath
Wallace Thomas, wheel maker
Warren Charles, flour and feed
Watkins C. W. farmer
Way George, farmer
Way Joseph, truckman
Way Willard S. farmer
Webber L. R. clergyman
Welch George, clothing
Welch H. John, grocer
Welch James C. farmer
Welch William, clerk
Wells A. T. salesman
Wendover Jacob, farmer (Clarkson P. O.)
Whipple A. G. retired
Whipple Edward F. farmer
Whipple Hubert, farmer
Whipple R. F. clergyman
White Alfred M. retired farmer
White Charles J. farmer
White Clayton C. farmer
White Henry L. farmer and supervisor
White John, farmer
White Mary O. Miss, teacher
White William, farmer
Whittle John, farmer
Whittle Pierce, farmer
Wiley Jerry, contractor
Willard Morris A. farmer
Williams Charles, retired
Williams Herman
Williams Louise Mrs.
Williams M. B. Mrs.
Wilson John, retired
Wilson P. J. publisher
Wilson & Freeman, agr'l. implements
Wiltsie Flora C. teacher
Wiltsie Julia Mrs.
Wineguard E. builder
Winne G. T. Mrs. boarding-house
Winslow William, salesman
Youngs Myers, farmer
Zorn Charles, farmer

TOWN OF WEBSTER.

Supervisor, Henry A. Bowman, Webster.
Town Clerk, Jay R. Hawley, Webster.
Collector, Edwin G. Frost, Webster.
Justices of the Peace, I. Nathan Stuart, Charles A. Mott, DuFay Wright.
Assessors, Walter D. Wright, John Granger, Oscar F. Nash.
Superintendent of Highways, Emil Volk, West Webster.
Constables, James E. Smith, Walter S. Curtice, Robert E. Weller, Reuben Volk.
Overseer of Poor, E. Riley Turrill, West Webster.
Health Officer, J. D. Carrigan, West Webster.

WEBSTER P. O.

Postmaster, JAY R. HAWLEY.

Abbott Sherwin, farmer
Andrews Albert D. printer
Andrews Mary E. groceries, etc.
Arndt William, clergyman
Austin Alphonso G. farmer
Baker Charles, farmer
Barrett John W. lawyer
Bass Jonathan, farmer
Bassage George, farmer
Bassage Otis G. farmer
Bateman C. J. paperhanger
Bergh Harvey, tinsmith
Billings Hiram, fruit and evaporator
Billings Lewis J. fruits
Bohnenblust James, farmer
Bohnenblust William, farmer
Boughton A. S. retired
Bowman Albert, farmer
Bowman Henry A. farmer and supervisor
Burnett Byron W. farmer
Burnett John W. Mrs. farmer
Burrow Orin, farmer
Cobb Calvin K. farmer
Cobb Charles, farmer
Coleman Edward J. hotel
Coleman Fred, poultry
Coleman George A. farmer
Collins Frank, physician
Crittenden Burton, merchant
Curtice Walter S. constable
Darling A. J. mechanic
Dean John, carpenter
Delano Charles B. stable
Deyo Hiram B. farmer
Dickinson Joseph, farmer
Dickinson Moses S. farmer
Diver John, carpenter
Dunning John D. Mrs. farmer
Enderline Joseph, blacksmith
Erbland John, farmer

Central Library of Rochester and Monroe County · City Directories Collection

Fillingham George E. carpenter
Fillingham Morris, carpenter
Foster James, physician
Foster John W. farmer
Foster William J. farmer
Fowler John, agent
Frost Edwin G. town collector
Fuller Charles W. butcher
Furness William, laundry
Gage Jason, carpenter
Gray Clark, retired farmer
Grinnell John W. agr. implements
Hadden Charles H. preserver
Halfacre E. L. clergyman
Hallauer John W. farmer
Hallauer & Sons Co. evaporated fruits
Hames W. H. farmer
Hard Asbury, farmer
Harris George F. undertaker
Harris George W. produce
Harris Minerva Mrs.
Harris & Leaty, grocers and druggists
Harris & Nagle, undertakers
Hart Chauncey, clergyman
Hart Sereno, mechanic
Hawley George N. retired
Hawley Jay R. town clerk and postmaster
Hawley Kathleen, asst. postmaster
Hawley Roy, hardware
Hecker Frederick, farmer
Hecker Henry, farmer
Heinmiller Lewis, clergyman
Hendee Newton, variety store
Hendee Newton L. merchant
Herbst George, farmer
Herman Henry, blacksmith
Herman Joseph Mrs. farmer
Herrick Elbert C. farmer
Hilfiker Andrew, fruit dryer
Hilfiker Jacob, farmer
Hill Lafayette, retired
Hill Welcome Mrs. insurance
Hockenberger Gottlieb, farmer
Hoffman Mary, dry goods
Hoffman Max, hotel
Holley Andrew M. painter
Howe H. C. mechanic
Jayne & Mason, bankers
Jennings E. M. mechanic
Jennings Hiram, teamster
Johnson S. J. tinsmith
Jones Allen C. retired
Jones Frank F. dispatcher
Jones Frank M. general store
Jones Susie E.
Kasper John, farmer
Keller Frederick, farmer
Ketwig John, farmer
Kircher Charles, farmer
Kircher Helen, bookkeeper
Kircher Julius, mason
Kittleberger Albert, builder
Kittleberger Bros. basket manufs.
Kittleberger William, manager
Klauss Otto, painter
Klem John G. farmer
Klem Joseph, farmer
Klem Joseph F. farmer
Klem Joseph W. salesman
Knight George W. retired
Knight Jay E. retired
Knight J. E. retired
Krenzer George, farmer
Labar Dennis, farmer
Larker Lewis, farmer
Larker Philip M. farmer
Larker William, fruit dryer
Lauer Walter, farmer
Lawrence Josiah, farmer
Layo William, mechanic
Lee James, farmer
Lefrois Joseph, farmer
Lombard Burton, mason
Lombard Harriet C. milliner
Lynch Daniel, laborer
Maas John G. shoemaker
Maine Alva P. physician
Martin A. N. & Bros. lumber
Martin William, carpenter
Mason George G. postmaster
Mattler John, farmer
McClaren William, farmer
McUmber F. A. farmer
Merz William, fruit dryer
Millard H. C. clergyman
Miller Allen, lawyer
Miller H. Reid, clergyman
Miller John, farmer
Miller Peter H. farmer
Minison Richard, retired farmer
Mohr Henry, farmer
Myers Donot, farmer
Newbrand J. A. farmer
Newland Milton H. farmer
Nichols Charles, carpenter
Nivison John D. box manuf.
Nivison Morton C. bookkeeper
Norton J. Riley, carpenter
O'Dell Abbott, sash and door mfr.
O'Dell Bros. sash, door and blind factory
Olmstead J. H. clergyman
Osborne William, retired
Outwater A. F. farmer
Paynter Ned, undertakers' supplies
Pellett Charles, grocer
Pellett Ray, evaporator
Pellett Thomas A. farmer
Phippin Walter, farmer
Pinkney Charles, farmer
Pinkney Herbert, farmer
Pinkney J. W. mechanic
Pratt Almond J. retired
Quinby P. Burton, farmer
Rambert John, farmer
Randolph Jay, retired
Rayfield Wallace W. teacher
Robb Charles, farmer
Robb C. Augustus, retired
Robson J. A. barber
Ross Ernest, painter
Sage George, farmer and builder
Sawyer Alfred, blacksmith

Central Library of Rochester and Monroe County · City Directories Collection
House Directory supplement

Schaap John, miller
Scharett Joseph, retired
Schermerhorn Lawrence, plumber
Schuknecht William, hotel
Schumer George, farmer
Schwenzer John W. farmer
Scribner Arthur E. farmer
Scribner & Fisher, hardware
Sellick W. H. barber
Shults O. L. harness, etc.
Smith Catherine Mrs. variety store
Smith Christian, retired
Smith Edmond C. farmer
Smith Frank, farmer and cooper
Smith George, farmer
Smith John D. retired farmer
Smith Joseph, farmer
Smith J. E. veterinarian
Smith J. E. constable
Smith Myron, auctioneer
Smith Paul, merchant
Smith Peter G. lawyer
Smith Peter M. farmer
Smith Philip J. insurance
Smith William, market
Spall Casper, machinist and farmer
Specht Louis, market
Sprague Chauncey, farmer
Stanton William, physician
Statsky August, retired
Steve Charles F. hotel
Stillwell E. P. farmer
Straub Edward, farmer
Stuber Edward Mrs. milliner
Stumpf Edward, farmer
Stumpf George, farmer
Thayer Alonzo, farmer
Thompson Chauncey, retired
Thompson Dudley, mail carrier
Thompson Jay, farmer
Thompson J. D. farmer
Thompson Reuben C. mail carrier
Trousdale Wesley, baker
VanAlstyne Frank, carpenter
VanAlstyne Frank Mrs. milliner
VanIngen Bart Mrs. farmer
VanIngen Herbert Mrs.
VanLone Frank, farmer
Wagar Dexter F. retired
Wagar Frank, farmer
Wahle William, clothier
Wall George, jeweler
Wallace A. E. farmer
Walters Albert, farmer
Warner E. C. farmer
Watson F. G. farmer
Webster Milling Co.
Webster Preserving Co. canned goods
Whaling Daniel, coal and produce
Whiting Charles F. farmer
Whiting Leman, farmer
Whittleton E. J. physician
Wilcox William H. civil engineer
Winnie Benjamin R. farmer
Winslow Hicks, carpenter and mason
Wiser George A. retired farmer
Witmer George, groceries
Wolf Edgar, farmer
Wolf John F. farmer
Woodhull Byron E. agent
Woodhull Frank B. farmer
Woodhull Frank J. farmer and miller
Woodhull Robert, farmer
Woodhull William H. farmer
Woodhull William W. farmer
Wooster Fred M. coal
Wright Ansel E. farmer, marble and granite
Wright Charles H. farmer
Wright DuFay, farmer and justice of peace
Wright D. H. insurance
Wright Elwayne O. farmer
Wright Herbert R. blacksmith
Wright Hiram W. saloon and farmer
Wright Thomas E. marble
Wright Walter D. mason and assessor
Wright Walter D. Mrs. boarding-house
Wright William
Yager Martin, farmer

FOREST LAWN P. O.

Postmaster, FRANK C. GLASSER.

Dunn George W. farmer
Dunn Thomas, farmer
Glasser F. C. gardener
Pierce Electa, farmer
Vosburgh George, farmer
Wright Claude E. teamster

UNION HILL P. O.

Postmaster, WILLIAM S. STOKES.

Chapman George, farmer
Fosdick Platt, retired
Furber John, constable
Hall Charles C. produce
Hockenberger Charles, flour mill
Hustin Fred, retired
Klauss Emile, shoemaker
Klem & McKnight, hardware
Lawrence Dayton T. farmer
Mott Charles A. coal and justice of peace
Nash Oscar F. insurance and assessor
Pye E. J. miller
Rouch Joseph, hardware
Stokes William S. general store and postmaster
Verdime J. P. farmer
Wirtner William, saloon
Wooster Fred. & Mott, coal

WEST WEBSTER P. O.

Postmaster, JOHN GOETZMAN.

Antes Philip, farmer
Bailey James, painter and paperhngr.
Brewer Sylvester, farmer
Carrigan J. D. physician
Clark Walter W. farmer

Central Library of Rochester and Monroe County · City Directories Collection
House Directory supplement

Dadswell Irwin, farmer
Dewitt Benjamin, farmer
Dixon Charles, gardener
Dixon Frank L. gardener
Drake Felix, farmer
Drum Zopher, retired farmer
Druse Carl, farmer
Edwards Henry W. hotel
Goetzman Charles, merchant
Goetzman John, postmaster
Granger John, assessor
Hagedorn William Mrs.
Hames Ely, carpenter
Harsh William H. farmer
Hart Alonzo E. retired farmer
Hicks Louis, basket factory
Holtz Henry A. M. farmer
Ketchum Moses D. farmer
Ketchum William C. insurance
Knapp Frank M. farmer
Lewis Sarah Mrs. fruits
Lockwood Andrew, farmer
Lockwood Charles, carpenter
Lowell F. I. gardener
Mason L. A. farmer
Middleton E. Kirtland
Middleton Harriet A. Mrs. farmer
Middleton Margaret Mrs. farmer
Murphy J. M. retired
Murphy William T. farmer
Peet Clinton J. farmer
Peet Wilbur, clergyman
Shoemaker Fred, retired
Shoemaker George, retired
Shoemaker Michael, retired
Smart Joseph, farmer
Stuart I. N. mail carrier and justice of peace
Todd Arthur, blacksmith
Todd Howard, farmer and blacksmith
Todd Joshua, retired
Trimble Clarence, farmer
Turrill E. Riley, overseer of poor
Tyrell Henry, farmer
Vinton Horace A. farmer
Volk Emil, supt. of highways
Weeks George W. fruits
Weller Edward, painter and paperhanger
Weller Robert E. barber and constable
Willet George, farmer
Winegard Wesley G. farmer
Woodruff Fred. boatman and constable

TOWN OF WHEATLAND.

Supervisor, Isaac Budlong, Scottsville.
Town Clerk, William J. Rafferty, Scottsville.
Collector, Harvey D. Freeman, Mumford.
Justices of the Peace, Benjamin C. Wood, James J. Guthrie, John B. Neid, John L. Gleason.
Assessors, Frank Budlong, Walter Cox, William F. Lawson.
Superintendent of Highways, Charles D. Nicholls, Mumford.
Constables, Charles H. Zimmerman, William Hoag, Robert Nicholls, Duncan McQueen, Harvey D. Freeman.
Overseers of Poor, Charles H. Zimmerman, Scottsville; Edward J. Boylan, Mumford.
Health Officer, William J. Howe, Scottsville.

SCOTTSVILLE P. O.

Postmaster, JOHN H. SCOFIELD.

Alexander John A. farmer
Augenstein Charles, manager
Bissell Frank, laborer
Bissell Frank Jr. laborer
Bitner Louis, builder
Blair Frank, farmer
Blair Rebecca Mrs. nurse
Brown Eugene D. farmer
Brown Joseph, shoemaker
Brown LeGrand, civil engineer
Brown Selden S. surrogate
Brown S. King, farmer and poultry
Brown Thomas, jr. farmer
Budlong Frank, farmer and assessor
Budlong Isaac, farmer and supervisor
Burns Lawrence, farmer
Burrell John, carpenter
Burrell Violet A. Mrs.
Butler James H. insurance
Cameron James H. undertaker
Cargill Bert D. hotel
Carson John W. saloon
Carver Ellsworth, horseshoer
Carver William, wagon maker
Carver William, milk dealer and farmer
Chambers George W. bookkeeper
Chambers Ida L.
Clark Estella, nurse
Clark James, saloon
Coates James M. farmer
Comstock Robert, club rooms
Connor O. F. agent Penn. R. R.
Cox Frank, farmer
Cox Mortimer S. farmer
Cox Robt. B. farmer
Cox Stephen, farmer
Cox Theron D. merchant
Cox Walter, farmer and assessor
Craw Samuel S. manager
Davey Frank, janitor
Davey Joseph, farmer
Davis D. Clifford, farmer
Deyo J. M. retired
Doty Olen E creditman
Droman John, principal

Central Library of Rochester and Monroe County · City Directories Collection
House Directory supplement

Dunn Frank W. & Wm. S. merchants
Eastman John P. clergyman
Edson H. A. clergyman
Ely Bert A. market
Estes Louis, farmer
Farrell Edward, farmer
Farrell Thomas, farmer
Francis Howard, agent L. V. Ry.
Franklin Sarah Mrs.
Franklin Stanley, helper
Frawley John, laborer
Freidel Goodhard J. cooper
Galusha Edgar R. lumber
Galusha E. L. lumber
Galusha Maurice, jeweler
Galusha W. E. lumber
Garbutt John Z. farmer
Garbutt Robert R. farmer
Garbutt William H. farmer
Gatenbee John B. lawyer.
Giles Elroy, farmer
Giles Lawson, farmer
Giles Oscar
Gleason John L. justice of peace
Gray David B. produce
Gridley Harriet, nurse
Guernsey Fred, blacksmith
Hallock Isaac, farmer
Hallock Robert C. clergyman
Hallock Stephen, farmer
Hanford Franklin, U. S. Navy
Harrison Henry Co. produce
Hart Albert T. harness shop
Hart Charles L. coal
Haseltine Harvey, retired
Hohman Emil, laborer
Horton Henry, retired
Horton Joseph, poultry
Howe William J. physician
Ingall Howard, clerk
Ingall Richard, helper
Ingall Richard Mrs. nurse
Jenkins Edward A. well driller and deputy sheriff
Karges Lawrence, carpenter
Kelly Ellen Mrs.
Kelly Thomas, farmer
Kelly William, telegrapher
Keys William, shoe store
Keys Wm. T. & John H. grocers
Kruppenbacher Joseph, market
Losee William H. & Son, drug store
Macpherson J. Newton, farmer and seed grower
Martin James, farmer
Martin James C. farmer
McAmmond J. F. physician
McArdle P. J. clergyman
McEntyre George J. supt.
McVean John C. jr. produce
Miller Albert H. T. salesman
Miller Myron Mrs.
Miller R. T. farmer
Moulton William, hardware
Mowson Robt. teamster
Munson Arthur, farmer
Nicholson Anthony
O'Brien Nellie Mrs. hotel
Pedley Lillian, teacher
Pedley Wm. Mrs.
Pope Myron H. carpenter
Price John C. farmer
Rafferty Thomas
Rafferty William
Rafferty William J. carriages, insurance and town clerk
Raines Guy, clergyman
Rogers D. Ellsworth, farmer
Rush John, decorator
Salyerds David C. lawyer
Salyerds Isaac W. miller
Sanders T. E.
Sands George H. farmer
Schiefflin William, farmer
Scofield John H. postmaster
Scofield Lillian C. Mrs. insurance
Scottsville Electric Light and Gas Co.
Sickles Arthur F. coal
Slocum LeRoy M. hardware
Slocum Morgan, salesman
Smith Edwin A. retired
Smith Harvey
Smith Judson S. dentist
Stamm S. W. miller
Stewart Malcolm, farmer
Stokoe A. Milton, carpenter
Stokoe Charles, farmer
Stokoe Thomas A. farmer
Stokoe Thomas J. farmer
Stokoe William, clerk and sexton
Swain Eugene T. agt. B. R. & P. Ry.
Trayhern E. M. musician
Tucker James, sexton
Tucker James Mrs. milliner
VanHooser Isaac, printer
Vokes Wallace E. teamster
Warner John B. Y. farmer
Weaver Benjamin B. hardware
Weeks William R. farmer
Weeks William W. Mrs.
Wells John, carpenter
Wells Nolan, carpenter
Wells Robt. carpenter
Wells Stephen, carpenter
Wells Talcott J. carpenter
Wells Ward, carpenter
Wheatland Power Co.
White Chas. barber and rural carrier
White Ephraim, basket maker
White John, barber and rural carrier
Wood Benjamin C. furniture and lawyer
Woodgate Martha E. Mrs. florist
Zimmerman Charles H. overseer of poor and constable

GARBUTT P. O.

Postmaster, DUNCAN MCQUEEN.

Brown John W. mason
Diamond Wall Cement Co.
Empire Gypsum Co.
Fleckenstein F. V. saloon
Frawley William F. agent

Central Library of Rochester and Monroe County · City Directories Collection

Garbutt Frank L. merchant
Garbutt John W. farmer
Garbutt Philip, farmer
Hoag William, constable
Lycoming Calcining Co.
Malloch Bros. farmers
Malloch Duncan, supt.
McQueen Duncan, merchant and postmaster and constable
Sackett Edward, supt.
Sackett Wall Board Co.
Wells Seth, farmer
Winslow Frank G. farmer (Clifton P. O.)

MUMFORD P. O.

Postmaster, JAMES FREEMAN.

Armstrong James, farmer
Armstrong John, farmer
Booth Frank B. farmer
Boylan Edward J. barber and overseer of poor
Brown Charles, hotel
Byam Lucius W. physician
Campbell Edwin, farmer
Campbell George, farmer
Campbell P. Alexander, retired
Christie Alexander, farmer
Clarke Harry G. auditor
Consolidated Wheatland Land Plaster Co.
Donnelly William, hotel
Fisher James, farmer
Freeman Harvey D. town collector and constable
Freeman James, agricultural implements and postmaster
Frey John H. merchant
Gardner L. A. Paper Co.
Grant Archibald S. teacher
Guthrie Andrew, farmer
Guthrie James J. justice of peace
Hadley George C. telegrapher and R. R. agent
Harmon Eugene E. farmer
Harvey J. E. hardware
Hickey Patrick
Howie J. L. clergyman
Kingsbury Addison, florist
Lawson William F. stable and assessor
McCabe John, market
McDonald Simon W. banker
McNaughton Roy, undertaker
McPherson Mary Miss
Monarch Plaster Co.
Neid John B. general store and justice of peace
Nicholls Charles D. farmer and town supt.
Nicholls Robert, blacksmith and constable
O'Donnell Hugh, carriage trimmer
Page William C. farmer
Pease W. H. produce and cold storage
Purdy Charles, grocer
Rathbon Frank, gardener
Redband Frank, fish culturist
Robbins V. N. clergyman
Skivington John, farmer
Smith Cassimer, carpenter
Smith D. W. painter
Stewart George, carpenter
Vallance Hamilton H. farmer
Vallance Henry, farmer
Ward John F. florist
Watson Harry, blacksmith
Wilson Louis, merchant
Woodward Chester D. bookkeeper

MAP OF ROCHESTER

SHOWING ALL THE LATEST CHANGES.

ENGRAVED ON STONE AND HANDSOMELY COLORED BY WARDS.

Price, in Sheets or Pocket Form, 25 Cents.

DREW ALLIS COMPANY

DIRECTORY OFFICE, 729 POWERS BUILDING, ROCHESTER, N. Y.

Central Library of Rochester and Monroe County · City Directories Collection
House Directory supplement

DIRECTORY LIBRARY

729 POWERS BUILDING

The following is a list of Directories on shelf at the Directory Office. Frequent changes occur by receipt of new publications, and any Directory not in this list may possibly be found when wanted. The public is cordially invited to use these books FOR ORDINARY REFERENCE, without charge; if a number of names are desired for commercial purposes, they will be furnished at reasonable price.

Albany, N. Y.
Alexandria, Va.
Amesbury, Mass.
Asbury Park, N. J.
Athol, Mass.
Atlantic City, N. J.
Attleborough, Mass.
Auburn, N. Y.

Baltimore, Md.
Battle Creek, Mich.
Bay City, Mich.
Billings, Mont.
Binghamton, N. Y.
Birmingham, Ala.
Boise, Idaho.
Boston, Mass.
Bozeman, Montana.
Bridgeport, Conn.
Bristol, Conn.
Brooklyn, N. Y.
Buffalo, N. Y.
Butte, Mont.

Camden, New Jersey.
Cheyenne, Wyo.
Chicago, Ill.
Chicopee, Mass.
Chonteau County, Mont.
Cincinnati, Ohio.
Cleveland, Ohio.
Clinton and Lancaster, Mass.
Cohoes, N. Y.
Colorado Springs, Col.
Columbus, Ohio.
Connecticut State.
Council Bluffs, Iowa.
Cumberland Co., N. J.

Danville, Va.
Dayton, Ohio.
Denver, Col.
Des Moines, Iowa.
Detroit, Mich.
Dillon, Mont.
District of Columbia.
Dobbs Ferry, N. Y.
Duluth, Minn.

East St. Louis, Ill.
Elizabeth, N. J.
Elmira, N. Y.
Erie, Pa.
Evansville, Ind.

Fall River, Mass.
Fitchburg, Mass.

Geneva, N. Y.
Gloucester, Mass.
Gloversville, N. Y.
Grand Junction City, Col.
Grand Rapids, Mich.
Great Falls, Mont.
Greenwich, N. Y.

Halifax, N. S.
Hamilton, Ont.
Harrisburg, Pa.
Harrison, N. J.
Hartford, Conn.
Hastings, N. Y.
Helena, Mont.
Holyoke, Mass.

Indianapolis, Ind.
Ithaca, N. Y.

Jackson, Mich.
Johnstown, N. Y.

Kalamazoo, Mich.
Kalispell, Mont.
Kansas City, Mo.
Kingston, N. Y.

Lancaster, Mass.
Lawrence, Mass.
Leominster, Mass.
Lewistown, Mont.
Lexington, Ky.
Lincoln, Neb.
Little Rock, Ark.
Livingston, Mont.
Lockport, N. Y.
Los Angeles, Cal.
Lowell, Mass.
Lynn, Mass.

Maine State.
Malden, Mass.
Mamaroneck, N. Y.
Manchester, N. H.
Manchester, Va.
Massachusetts State.
Memphis, Tenn.
Meriden, Conn.
Middletown, Conn.
Milwaukee, Wis.
Minneapolis, Minn.
Missoula, Mont.
Mobile, Ala.
Montgomery, Ala.
Montpelier, Vt.
Montreal, Canada.
Morris County, N. J.
Morristown, N. J.
Mt. Vernon, N. Y.

Nashville, Tenn.
Newark, N. J.
Newburgh, N. Y.
Newburyport, Mass.
New England.
New Hampshire State.
New Haven, Conn.
New London, Conn.
New Orleans, La.
Newport, R. I.
New Rochelle, N. Y.
Newton, Mass.
New York, N. Y.
Niagara Falls, N. Y.
Northampton, Mass.
North Attleborough, Mass.
North Tonawanda, N. Y.
Norwich, Conn.

Oakland, Cal.
Ogden, Utah.
Omaha, Neb.
Orange, Mass.
Orange, N. J.
Oswego, N. Y.
Ottawa and Hull, Canada.

Passaic, N. J.
Paterson, N. J.
Pawtucket, R. I.
Philadelphia Business.
Pittsburgh, Pa.
Port Chester, N. Y.
Portland, Me.
Portland, Oregon.
Providence, R. I.
Pueblo, Col.

Rhode Island State.
Richmond, Va.

Saginaw, Mich.
St. John, N. B.
St. Joseph, Mo.
St. Louis, Mo.
St. Paul, Minn.
Salem, Mass.
Salida, Col.
Salt Lake City, Utah.
San Diego, Cal.
Scranton, Pa.
Seattle, Wash.
Sheridan, Wyo.
Sioux City, Iowa.
South Hadley Falls, Mass.
Spokane, Wash.
Springfield, Ill.
Springfield, Mass.
Springfield, Ohio.
Superior, Wis.
Syracuse, N. Y.

Tacoma, Wash.
Tarrytown, N. Y.
Taunton, Mass.
Toledo, Ohio.
Tonawanda, N. Y.
Topeka, Kan.
Toronto, Canada.
Transvaal, S. Africa.
Troy and Cohoes, N. Y.

Utah State.
Utica, N. Y.

Vermont State.
Virginia State.

Washington, D. C.
Waterbury, Conn.
Watertown, N. Y.
Westfield, Mass.
Wheeling, West Va.
White Plains, N. Y.
Wichita, Kansas.
Wilkes-Barre, Pa.
Willimantic, Conn.
Winnipeg, Manitoba.
Winona, Minn.
Winsted, Conn.
Woonsocket, R. I.
Worcester, Mass.

Yonkers, N. Y.

Also, a file of Rochester Directories, 1827 to 1911; and Rochester House Directories 1892 to 1911.

Central Library of Rochester and Monroe County · City Directories Collection
House Directory supplement

CLUBS.

Central Library of Rochester and Monroe County · City Directories Collection
House Directory supplement

ROCHESTER CITY GUIDE

AND STREET DIRECTORY

WITH MAP

A complete Guide to the Streets, Avenues, Churches, Theatres, Clubs, Club Houses, Amusements, Places of Interest, Pleasure Resorts, Hotels, Public Buildings, Etc.

PRICE 10 CENTS

For Sale at the Bookstores and by the Publishers

DREW ALLIS COMPANY,

DIRECTORY OFFICE, 729 POWERS BUILDING.

Central Library of Rochester and Monroe County · City Directories Collection
House Directory supplement

GENESEE VALLEY CLUB.

Incorporated 1885.

CLUB HOUSE, EAST AVENUE, COR. GIBBS ST.

President, HIRAM W. SIBLEY. *Vice-President*, HAROLD P. BREWSTER.
Secretary, NELSON SAGE. *Treasurer*, ERICKSON PERKINS.

House Committee, HAROLD P. BREWSTER, WILBUR S. GRANT, HENRY G. STRONG, ERICKSON PERKINS, *ex officio*.

Managers, HIRAM W. SIBLEY, JOHN CRAIG POWERS, JAMES S. WATSON, WILBUR S. GRANT, NELSON SAGE, ERICKSON PERKINS, HAROLD P. BREWSTER, GEORGE A. CARNAHAN, EDWARD BAUSCH, WILLIAM H. BRIGGS, HENRY G. DANFORTH, FREDERICK G. BARRY, JOSEPH S. HUNN, GEORGE C. GORDON, FRANCIS S. MACOMBER.

MEMBERS.

Adams Reuben A.
Albertson Chas. C.
Alden John F.
Aldridge George W.
Allen Freeman C.
Allen Leonard L.
Alling Joseph T.
Amsden Gilbert T.
Andrews J. Sherlock
Angell Edward B.
Anstice Josiah
Anstice Mortimer R.
Antisdale Louis M.
Armstrong Duane
Ashley W. Osborne
Babcock Charles H.
Babcock Clay
Badger Robert A.
Balkam William F.
Barber Charles R.
Barhite John A.
Barnard Henry
Barnard James S.
Barrows Howard A.
Barry Arthur A.
Barry Frederick G.
Barry William C.
Barry Wm. C. Jr.
Bausch Edward
Bausch William
Beach Daniel M.
Beahan Charles C.
Beckley John N.
Benson Walter F.
Bentley Harold D.
Bickford Fred E.
Bidwell Taylor D.
Bonbright Geo. D. B.
Booth James E.
Boswell Charles O.
Boswell Wm. O.
Boucher James H.
Bowman John P.
Bragdon Claude F.
Brewster E. Frank
Brewster E. Frank, Jr.
Brewster Harold P.
Brewster Henry C.
Brewster S. Edward
Briggs William H.
Brodhead George H.
Brown Charles J.
Brown Selden S.
Bryan John B.
Burton Henry F.
Butts J. DeWitt
Carnahan George A.
Chace Benjamin B.
Chase Benjamin E.
Church Frederick F.
Churchill William W.
Clapp Howard H.
Clarke Edward S.
Clarke Sherman
Clements Charles S.
Clements Harvey
Clements James C.
Clements John W.
Clune George H.
Cogswell William N.
Colfax Schuyler
Collins Joseph C.
Collins Newton M.
Comfort Clifford V. C.
Converse Paul Howard
Converse Rob Roy
Cook Edward J.
Cory Harvey E.
Covell Henry H.
Crittenden Pharcellus V.
Cronise Adelbert
Cunningham Benjamin B.
Cunningham Francis E.
Cunningham Joseph T.
Curtice Edgar N.
Curtis Gurney T.
Curtis Wendell J.
Cutler James G.
Cutler J. Warren
Dake William W.
Danforth Henry G.
David John
David William G.
Davis C. Schuyler
Davis Robert W.
Davy Cassius C.
Davy James R.
DePuy Charles T.
Desmond John
Devine Adrian G.
Devine Thomas J.
Dietrich George
Dodge Charles W.
Drescher William A. E.
Dryer James C.
Dryer Rufus K.
Duffy James P. B.
Duffy Walter J.
Dumont Charles G.
Dumont John E.
Dunn Thomas B.
DuPuy James A.
Durand Henry S.
Durand John E.
Eastman George
Eastwood Albert B.
Eastwood William
Eaton George L.
Edgerton Hiram H.
Eldredge Loren D.
Ellwanger William D.
Elston Harry K.
Ely L. Douglas
Enos Arthur B.
Erbe Gustave.
Everest Charles M.
Fahy John
Farley Joseph
Farley Joseph Allen
Farnham Wm. B.
Fenn Frank C.
Finucane Thomas R.
Finucane Thomas W.
Fitch Lawrence B.
Fitch Ralph R.
Foote Nathaniel
Forbes George M.
Ford Charles P.
Ford Thomas Porter
Foster George G.
French Francis J.

Central Library of Rochester and Monroe County · City Directories Collection

French George J.
French Robert T.
Fuller George R.
Furman Charles E.
Garfield Charles F.
Gibson Carleton B.
Goodwin Fred C.
Goodwin William A. R.
Gordon George C.
Gorsline Richard
Gorsline William H.
Gorton Harry C.
Gould Fred S.
Graham Andrew J.
Grant Wilbur S.
Gregory John H.
Grose Arthur W.
Hagen Arthur T.
Haines Joseph D.
Hale George D.
Hale William B.
Hanford Henry S.
Harris Edward
Harris Edward, Jr.
Harris Edward M.
Hatch George E.
Hathaway Henry B.
Havens James S.
Havens Samuel M.
Hawkins Charles B.
Hibbard William W.
Hickey Jeremiah G.
Hofheinz Rudolph H.
Hollister George C.
Hollister Granger A.
Hollister Stephen G.
Hone Frank J.
Hone Joseph B.
Hood Charles C.
Howard Eugene H.
Howard Walter J.
Howe John B.
Howlett Herbert C.
Hoyt Charles W.
Hoyt David
Hoyt Martin B.
Hoyt William E.
Hubbell Walter S.
Hunn Joseph S.
Hutchings James T.
Iselin O'Donnell
Jenkins Ernest F.
Jenkins Harold M.
Jenkins Sylvanus F. Jr.
Jennings Edward R.
Jewett David B.
Johnston George F.
Johnston Thomas S.
Judson Charles B.
Judson Junius R.
Kalbfleisch J. Clifford
Kalbfleisch Ransom N.
Keegan William A.
Kershner Robert C.
Keyes George J.
Kiehel Constantine D.
Kirkpatrick Lyman B.
Knapp Morris D.
Knapp W. Chandler
Knowlton Frederick K.
Kondolf Frank N.
Lamberton Alexander B.
Landsberg Max
Langdon J. LeDroit
Langslow Harry R.
Langslow Stratton C.
Lee John M.
Lee William B.
Likly William C.
Lindsay Alexander M.
Lindsay Alexander M. Jr.
Lindsay Jesse W.
Lippitt Francis S.
Little Beekman C.
Lomb Carl F.
Loomis George W.
Lovejoy Frank W.
Lunt Clarence S.
Lunt Harry W.
Lynn John D.
Lyon Edmund
Mack Amos P.
Macomber DeWitt B.
Macomber Francis S.
Macy Sylvanus J.
Mandeville William S.
Mather Adrian W.
Mathews Robert
Mathews W. Henry
Matson Willis A.
McCanne W. Roy
McCurdy John C.
McKown James
McLaughlin James R.
McMath Morrison H.
McPhail Percy R.
Millard Ernest B.
Miller George D.
Miller Mortimer R.
Mills Buell P.
Miner Edward G.
Mitchell Francis B.
Mitchell Willis G.
Moore Arthur G.
Moore Edward Mott
Moore Richard M.
Moore Willard E.
Morey John E.
Morey William C.
Morgan George D.
Morris Edward C.
Morris Heman W.
Morse Charles C.
Morse Frederick G.
Morse Howard C.
Morse William S.
Mosscrop Alfred M.
Motley George
Mulligan Edward W.
Mulligan Wesley T.
Murphy Daniel B.
Noble Frank S.
Noonan William T.
Noyes Henry T. Jr.
Ocumpaugh C. Herbert
Ocumpaugh Frank
O'Grady James M. E.
Palmer Charles H.
Palmer James G.
Parce Walter A.
Parks Robert H.
Parsons Thomas
Peck Edward W.
Peck Fletcher C.
Perkins Erickson
Perkins George H.
Perkins Gilman N.
Peters William R.
Pitkin William
Plumb Erwin S.
Plumb William T.
Plumley W. Franklin
Pond Charles F.
Poole Harry Otis
Potts George C.
Powers John Craig
Powers Walter W.
Pritchard Albert R.
Pritchard Thomas B.
Quinby Henry D.
Ranlet Robert
Rhees Rush
Rich Burdett A.
Rich G. Willard
Richards DeWitt M.
Rider Wheelock
Robeson George W.
Robeson Irving S.
Robins Kingman N.
Robinson Arthur
Robinson Chas. M.
Robinson Lucius W.
Roby Joseph
Rodenbeck Adolph J.
Rodenbeck John C.
Roe John O.
Rogers Clinton
Ross Lewis P.
Roth George F.
Saegmüller Frederick B.
Sage Frank T.
Sage Nelson
Salmons Robert H.
Samson William H.
Satterlee Hugh
Scrantom I Elbert
Scrantom I. Gridley
Searle Robert M.
Selden Arthur R.
Shepard Stanley
Sherwood Frederick A.
Shumway Robert C.
Sibley Harper
Sibley Hiram W.
Sibley Rufus A.
Sloan William E.
Smith Arthur C.
Smith A. Byron
Smith Clarence W.
Smith C. Walter
Smith F. Levi

Central Library of Rochester and Monroe County · City Directories Collection

Smith J. Hungerford
Smith V. Moreau
Smith Walter L.
Smith William H.
Spencer Thomas G.
Stearns Charles H.
Stebbins Henry H.
Stedman John H.
Steele John M.
Stephens John B. M.
Stevens Holmes B.
Strayer Paul Moore
Strong Henry A.
Strong Henry G.
Strong John H.
Stuber William G.
Stull John M.
Sully Darrell D.
Sutherland Arthur E.
Swan George L.
Taylor Joseph W.
Taylor William R.
Thayer George W.
Thoms Charles M.
Todd Frederick S.
Todd George W.
Townson Andrew J.
Turton Charles F.
VanVoorhis Charles
VanVoorhis Eugene
VanVoorhis Norman G.
Wanzer Charles H.
Ward Frank A.
Ward Levi S.
Ward William H.
Warner J. Foster
Watson James S.
Watson Robert C.
Webb William W.
Weis Charles W.
Weller Joseph F.
Werner William E.
West Harry F.
Westervelt Zenas F.
Whitbeck John F. W.
Whitney Warham
Wilcox H. Wilbur
Wilder Samuel
Wile Julius M.
Will Frederick
Will Frederick, Jr.
Willard Ernest R.
Williams Edward L.
Williams Henry T.
Williams John M.
Williams Nathan G.
Wiltsie Charles H.
Winn Herbert J.
Woelfkin Cornelius
Wolcott Chas. J.
Wolcott Edwin H.
Wood Hiram R.
Woodbury John C.
Woodbury Willis E.
Woodworth Chauncey C.
Wray William H.
Wright John S.
Yates Frederick W.
Young Charles D.
Zimmer Frederick W.
Zoller Frederick W.

HONORARY MEMBERS.

Hill David Jayne

NON-RESIDENT MEMBERS.

Adams Elbridge L., New York City
Andrews Horace E., New York City
Armstrong Russell, New York City
Atwater Theron S. Jr., New York City
Atwell Geo. W., Lima
Babcock Louis L., Buffalo
Backus Frederick F. Hamilton, Can.
Bass Lyman M., Buffalo
Bayliss Chas. E., New York City
Beebe Clifford D., Syracuse
Benoist Lee, St. Louis, Mo.
Bradley Charles S., New York City
Brown Elon R., Watertown
Brown Eugene D., Scottsville
Brown Thomas, Scottsville
Chanler Winthrop, Geneva
Chester Thomas, Santa Barbara, Cal.
Chew Thomas H., Geneva
Church Sanford T., Albion
Clark Wm. W., Wayland
Cleveland Milo A., Brockport
Cobb Geo. W., Montclair, N. J.
Cook Frank K., Geneseo
Curtis J. C., Albion
Day Belden S., Morristown, N. J.
Dean James Wallace, New York City
DeLaney J. Pope, Geneva
DeVeau Louis B., New York City
Doolittle William S., Utica
Evers Harry, Buffalo
Fearey Thomas H., Canandaigua
Foote George T. S., Albion
Forman Howard A., Buffalo
Gillis James W., Pittsford
Gordon Frederick H., Brockport
Gordon Luther, Brockport
Gordon Thomas C., Brockport
Gould Norman J., Seneca Falls
Grant Edward C., Boston, Mass.
Green Joseph D., Syracuse
Hamilton John B., W. Rush
Hamilton Samuel C., Jamestown
Hamilton Wm. V., Caledonia
Hamlin Chauncey, Buffalo
Hamlin Frank H., Canandaigua
Harbach A. A., U. S. Army
Harris Albert H., New York City
Hart Charles E., Albion
Hayden Charles A., Avon
Hayden J. Alexander, New York City
Hill Frederick W., Bangor, Me.
Hubbell Burt G., Buffalo
Hudson Chas. B., New Suffolk
Iselin Adrian, Jr., New York City
Jeffress Thornton, Crewe, Va.
Jennings Emmett H., Avon
Jones Franklin L., New York City
Keck Edward W., Philadelphia, Pa.
Kernan Walter N., New York City
Knapp Walter H., Canandaigua
Kruse Frederick W., Olean
Levin Clarence F., Avon
Lewis Alfred G., Geneva
Linn Arthur L. Jr., New York City
MacDonell Aug. M., New York City
Marder John W., Palmyra
Markham William G., Avon
Mayo William F., Boston, Mass.
McDonell James, Seneca Falls
McInnerney Thos. H., Chicago, Ill.
McLaughlin J. L., Canandaigua
McLean Hugh, Buffalo

Central Library of Rochester and Monroe County · City Directories Collection
House Directory supplement

McLennan Peter B., Syracuse
Miller Josiah T., Seneca Falls
Mitchell James McC., Buffalo
Morgan Gifford, Brockport
Morgan Henry, Brockport
Morgan William P., Buffalo
Mumford George S., Boston, Mass.
Mumford James G., Boston, Mass.
Mumford Philip G., New York City
Olmsted Allen S., LeRoy
Ormrod Wm. L., Churchville
Page William H., New York City
Peters Conrad L., New York City
Pierson Samuel D., Geneva
Pressprich Reginald W., New York City
Puffer Charles C., Avon
Rhett James M., New York City
Robson James A., Canandaigua
Rochester Paul A., New York City
Rogers Fernando E., New York City
Salmon Wilmer W., Buffalo
Sandford Montgomery S., Geneva
Sawyer C. Royce, Albion
Sawyer S. Nelson, Palmyra
Sears Bertram, New York City
Silsby William S., Geneva
Smith Sibley C., Providence, R. I.
Spring Alfred, Franklinville
Stearns Eckley H., New York City
Stewardson Langdon C., Geneva
Struble Clinton B., Penn Yan
Symington E. H., Chicago, Ill.
Symington T. H., Baltimore, Md.
Taylor Charles, New York City
Taylor Horace R., Rutherford
Tenney Harold S., Syracuse
Thurston Charles S., Saranac Lake
Tinker Edward R. Jr., New York City
Truett Edward P., New York City
Underhill Francis J., New York City
Upton Frank S., New York City
Vail Charles D., Geneva
Wadsworth Herbert, Avon
Wadsworth James S., Geneseo
Wadsworth W. A., Geneseo
Ward Thomas, U. S. Army
Ward William B., Skaneateles
Washburn Louis C., Philadelphia, Pa.
Wickes H. VanWyck, New York City
Williams Pardon C., Watertown
Woolley Clarence M., Chicago, Ill.
Yates Harry, Buffalo
Zwetsch Horace C., Buffalo

COUNTRY CLUB.

Organized 1895. Incorporated 1895.

CLUB HOUSE, BRIGHTON, N. Y.

President, WM. W. WEBB.

Vice-Presidents, WILLIAM S. MORSE, JOHN P. BOWMAN.

Secretary, FRANK T. SAGE. *Treasurer*, GILMAN N. PERKINS.

House Committee, HENRY G. STRONG, WALTER W. POWERS, GEORGE A. CARNAHAN.

Greens Committee, W. S. GRANT, JOSIAH ANSTICE, WM. B. LEE.

Board of Stewards, WALTER W. POWERS, ERICKSON PERKINS, WILLIAM B. LEE, HIRAM W. SIBLEY, GILMAN N. PERKINS, GEORGE EASTMAN, WM. S. MORSE, WM. W. WEBB, JOHN P. BOWMAN, JOSIAH ANSTICE, EDWARD G. MINER, GEORGE D. B. BONBRIGHT, HENRY G. STRONG, FRANK T. SAGE, WILBUR S. GRANT.

MEMBERS.

Allen Atkinson
Allen Freeman C.
Allen Leonard L.
Alling Joseph T.
Andrews J. Sherlock
Angel Charles H.
Angell Edward B.
Anstice Josiah
Anstice Mortimer R.
Ashley W. Osborne
Averell William H. Mrs.
Averill Robert
Babcock Charles H.
Barnard Henry
Barry Arthur A.
Barry Charles P. Mrs.
Barry Frederick G.
Barry William C.
Barry William C. Jr.
Bausch Edward
Bausch William
Beach Daniel M.
Beckley John N.
Bissell Elmer J.
Bickford Fred E.
Bonbright G. D. B.
Booth Annie W. Miss
Boswell Charles O.
Boswell William O.
Bowman John P.
Brewster E. Frank
Brewster Harold P.
Brewster Henry C.
Brewster Horace C. Mrs.
Brewster S. Edward
Briggs William H.
Brown Charles J.
Bryan John B.
Buell Ely
Buell George C. Mrs.
Butts J. DeWitt
Carnahan George A.
Chase Benjamin E.
Church Frederick F.
Clarke Edward S.

Central Library of Rochester and Monroe County · City Directories Collection

Clarke Elizabeth Miss
Clarke Sherman
Cogswell William N.
Converse Paul H.
Converse Rob Roy
Cory Harvey E.
Cronise Adelbert
Cunningham Joseph T.
Cunningham Rufus A.
Curtice Edgar N.
Curtice Grace Miss
Curtis Gurney T.
Curtis Joseph
Curtis Wendell J.
Curtis Wendell J. Jr.
Cutler James G.
Cutler J. Warren
Dake William W.
Danforth Henry G.
David John
Davis C. Schuyler
DePuy Charles T.
Devine Adrian G.
Devine Thomas J.
Drescher William
Dryer Rufus K.
Duffy James P. B.
Dugan William E.
Dumont Charles G.
Dunn Thomas B.
DuPuy J. Archibald
Durand Henry S.
Durand John E.
Eastman George
Eastwood Albert B.
Eastwood William
Eldredge Loren D.
Ellison Frank T.
Ellwanger Edw. S. Mrs.
Ellwanger Geo. H. Mrs.
Ellwanger William D.
Elston Harry K.
Elwood Frank W. Mrs.
Ely L. Douglas
Ely William S. Mrs.
Enos Arthur B.
Erbe Gustave
Everest Charles M.
Fahy John
Farley J. Allen
Fenn Albert O. Mrs.
Finucane Thomas R.
Finucane Thos. W.
Fitch Lawrence B.
Fitch Ralph R.
Foote Nathaniel
Ford Charles P.
Ford T. Porter
Goodwin Fred C.
Gordon George C.
Gorton Harry C.
Gragg Harry R.
Grant Wilbur S.
Hagen Arthur T.
Hale George D.
Hale William B.
Harbach A. A.
Harris Edward
Harris Edward, Jr.
Harris Richard B. Mrs.
Hatch George E.
Havens James S.
Hawks G. Haywood
Hawks Laura Miss
Hofheinz Rudolph H.
Hollister George C.
Hollister Granger A.
Hone Frank J.
Hone Joseph B.
Howard Walter J.
Howe John B.
Hoyt David
Hoyt Martin B.
Hoyt William E.
Hubbell Walter S.
Hunn Joseph S.
Iselin O'Donnell
Jenkins Ernest F.
Jenkins Harold M.
Jenkins Sylvanus F. Jr.
Johnston Louis W.
Judson Charles B.
Judson Junius R.
Kalbfleisch Ransom N.
Keegan William A.
Keyes George J.
Kiehel Constantine D.
Kimball Harold C. Mrs.
Kimball Wm. S. Mrs.
Kneath Watkin W.
Knowlton Frederick K.
Lamberton Alexander B.
Lee Brewster
Lee William B.
Leighton William T.
Likly Wm. C.
Lindsay Alexander M.
Lindsay Alex. M. Jr.
Lindsay Jesse W.
Lindsay R. Bruce
Little Beekman C.
Lomb Carl F.
Lyon Edmund
Macomber DeWitt B.
Macomber Francis S.
Mathews Robert
Mathews W. Henry
McKown James
McKown James, Jr.
McPhail Percy R.
Miller Mortimer R.
Mills Buell P.
Miner Edward G.
Mitchell Francis B.
Mitchell Willis G.
Moore Arthur G.
Moore Willard E.
Morgan George D.
Morse Charles C.
Morse Frederick G.
Morse Whiting B.
Morse William S.
Motley George
Mulligan Edward W.
Mulligan Wesley T.
Noonan William T.
Noyes Henry T.
Ocumpaugh Chas. H.
Ocumpaugh Frank
Oemisch Henry
O'Grady James M. E.
Oothout John W. Mrs.
Osburn Emory W.
Otis Raymond
Palmer Charles H.
Parsons Thomas
Peck Edward W.
Perkins Erickson
Perkins Gilman C.
Perkins Gilman N.
Plumb Erwin S.
Pond Charles F.
Poole Harry O.
Powers John Craig
Powers Walter W.
Pritchard Albert R.
Quinby Henry D.
Ranlet Robert
Reilly George W.
Rhees Rush
Rhett James M.
Richards DeWitt M.
Robeson George W.
Robeson Irving S.
Robinson Lucius W.
Roe John O.
Rogers Clinton
Ross Lewis P.
Sage Frank T.
Sage Nelson
Salmons Robert H.
Scrantom I. Elbert
Selden Henry R.
Shumway Robert C.
Sibley Harper
Sibley Hiram W.
Sibley Rufus A.
Sloan William E.
Smith Arthur C.
Smith C. Walter
Smith V. Moreau
Smith William H.
Stearns Charles H.
Stebbins Henry H.
Stedman John Harry
Stone Lauriston L.
Strong Henry A.
Strong Henry G.
Taylor Joseph W.
Taylor William R.
Thayer George W.
Todd Fred S.
Townson Andrew J.
VanVoorhis Eugene
VanVoorhis Norman G.
Ward Frank A.
Ward Frank Hawley
Ward Levi S.
Ward William H.
Watson James S.
Webb William W.

Central Library of Rochester and Monroe County · City Directories Collection
House Directory supplement

Webster E. A. Mrs.
Weis Charles W.
Weis John F.
Weller J. F.
Werner William E.
Whitbeck John F. W.
Whitney Warham
Will Frederick
Will Frederick, Jr.
Will Walter
Willard Ernest R.
Williams Edward L.
Williams Nathan G.
Winn Herbert J.
Wolcott Charles J.
Wolcott Edwin H.
Woodbury John C.
Woodworth C. C. Mrs.
Wright John S.
Yates Frederick W.
Yates Virginia L. Mrs.
Zoller Frederick W.

NON-RESIDENT MEMBERS.

Adams Elbridge L., New York City
Armstrong Russell, New York City
Blossom F. W., New York City
Boswell Foster P., Geneva
Brown Eugene D., Scottsville
Chester Thomas, Santa Barbara, Cal.
Foster George G., New York City
Gordon F. H., Brockport
Gordon Luther, Brockport
Gordon T. C., Brockport
Gould N. J., Seneca Falls
Harris Albert H., New York City
Hudson Charles B., New Suffolk
Jennings Emmett H., Avon
Levin Clarence F., Avon
McInnerney Thomas H., Chicago, Ill.
Olmsted J. W., LeRoy
Otis Grace R. Miss, Brighton
Salmon W. W., Buffalo
Symington T. H., Baltimore, Md.
Thompson Fred F. Mrs., Canandaigua
Vail Charles D., Geneva
Wagner George O., Buffalo
Washburn Louis C., Philadelphia, Pa.
Woodward Ernest L., LeRoy
Woodward O. Frank, LeRoy
Wright A. J., Buffalo
Yates Harry, Buffalo

ROCHESTER WHIST CLUB.

Organized 1882. Incorporated 1885.

CLUB HOUSE, 46 NORTH FITZHUGH STREET.

President, CHARLES E. BOSTWICK. *Vice-Pres.*, HARRY S. WOODWORTH.
Treasurer, WALTER WELDON. *Secretary*, CHARLES J. GLIDDON.
Directors, LEO W. GEREW, EDWARD S. OSBORNE, CHARLES H. MCCHESNEY, WILLIAM H. WILLIAMSON, ANDREW C. GLEASON, ROBERT AVERILL.

MEMBERS.

Adams Guilford R.
Aldridge George W.
Allen Innis P.
Amsden C. Henry
Amsden Gilbert T.
Anthony Burt E.
Armstrong William W.
Atkinson George
Averill Robert
Babcock Garrison
Babcock Horace J.
Baker William J.
Bantel Raymond J.
Barhite John A.
Barrett John W.
Barry W. G.
Beattie L. M.
Bechtold Charles B.
Becker Willard D.
Beebee James H.
Benedict H. W.
Bennie C. B.
Bergman Charles A.
Bickford A. Edwin
Booth Irving E.
Booth James E.
Booth Quentin W.
Bostwick Charles E.
Boucher James H.
Bradley John
Brewster S. Edward
Brown William G.
Bruce Robert M.
Bryan J. B.
Bullis William H.
Burritt Clyde P.
Burton James R.
Campbell Thomas L.
Chamberlain B. E.
Chambers George
Chapin Charles T.
Churchill William W.
Clapp H. Howard
Clarke George H.
Clum Philip A.
Colgate George L.
Collins John
Comerford James G.
Comerford James G. Jr.
Cook Edward J.
Cotchefer Charles F.
Cox G. Clay
Crandall Charles F.
Crittenden Cornelius S.
Crouch Charles H.
Daus Louis H.
Davis Avery B.
Davis Martin
Dewey Alvin H.
Dewey Elliott T.
DeWitt Merton J.
Dexter William D.
Dickinson Pomeroy P.
Donnelly Edward J.
Doud Dennis
Doughty Eugene F.
Driscoll James J.
Dutton Percy B.
Dwyer Eugene J.
Elwood Charles A.
Falls Frank H.
Fickett Fred W.
Fisher Charles A.
Fisher Edwin A.
Fleckenstein George V

Central Library of Rochester and Monroe County · City Directories Collection

Forsyth Daniel W.
Forsyth George D.
Foster Josslyn
Foster Sandys B.
Fox Marsden B.
Fredericks William C.
French Francis J.
Fuller Harry D.
Gardiner Richard
Garfield C. F.
Gerew Leo W.
Gerhard Fred H.
Gillette Willis K.
Gilman George A.
Gleason Andrew C.
Gleason James E.
Gliddon Charles J.
Goff Frank M.
Gorsline Ralph H.
Gould Fred S.
Graham James S.
Graham William J.
Graves Fred. B.
Green Charles A.
Green Harry C.
Greene Spencer W.
Griffith Thomas R.
Haines Joseph D.
Hall C. C.
Hayes Harold F.
Herriman Wallace J.
Hibbard William W.
Higby Edwin W.
Hoekstra Jacob A.
Hollister Stephen G.
Holloran Joseph C.
Hooker Horace
Hoyt Martin B.
Hunt Charles L.
Huntington Harry E.
Hutchison Merritt L.
Ingle Arthur H.
Jackson Robert W.
Jacobsen S. H.
Jones David S.
Jones John F.
Jones Lewis B.
Kavanagh John
Kennedy Harry G.
Kerrigan Christopher
Kingston Charles P.
Kingston J. Wesley
Kohlmetz William C.
Kondolf William H.
Kramer Frank C.
Lane George A. Jr.
Leathers John H.
Leighton William T.
Lewis Will A.
Likly William C.
Little Adelbert P.
Loomis George W.
Love William F.
Mabbett Fred A.
MacAlpine Herbert C.
Maloney Frank W.
Mann James
Marks Henry F.
McAuliffe James
McChesney Charles H.
McGuire Horace
McHugh Frank W.
McKay Clarence W.
McKelvey James E.
McKie John
Mercer Charles M.
Merchant Gerald E.
Mooney Thomas T.
Moore Robert L.
Morley Edward J.
Morse John P.
Munson George W.
Myers Horace G.
Myers Oscar M.
Myers Robert M.
Newton Charles L.
Nichols H. Alden
Normington Mark H.
Nugent James J.
O'Brien Thomas J.
O'Grady Edward
O'Leary Arthur P.
Osborne Edward S.
Otis Alexander
Oviatt Charles W.
Palmer Carl
Palmer Griff D.
Peck Henry C.
Peck Henry J.
Pembroke Winfield P.
Percy George W.
Perkins Hiram A.
Perry William
Pierce Samuel C.
Pifer Frank X.
Plumb Erwin S.
Plumb William T.
Pool James F.
Potter George W.
Potts George C.
Power C. W.
Putnam Edward D.
Radenhurst William M.
Rauber Charles S.
Rauber John S.
Reddington John M.
Redfern Edwin C.
Reed Arthur F.
Reed Frank E.
Reuther Henry P.
Robacher William W.
Robeson Irving S.
Rockwood Arthur J.
Rogers Clinton
Salter Richard G.
Seiler Bert F.
Servis Edwin E.
Shuster Clarence E.
Sibley Frank L.
Small Anderson G.
Smith B. Palmer
Smith Joseph H.
Spiehler Adolph M.
Stace William A.
Stout William H.
Sunderlin Lewis
Swanton Thomas J.
Tait T. Oliver
Taylor Frank
Taylor John A.
Taylor Marsh N.
Terrill Edwin O.
Thompson Fred K.
Tidd Grant
Townsend Fred K.
Tuck Andrew E.
Tyler James R.
Upton Eli M.
VanBuskirk Marion F.
VanZandt Clarence D.
Voshall Charles W.
Walbridge Edward N.
Wallace John
Warren Stephen J.
Webster Charles A.
Webster George Y.
Welch Harry S.
Weldon Walter
Westburg Olof H.
Wetmore George M.
Whipple George C.
Whipple Merritt P.
White J. R.
Whittlesey W. Seward
Wilbur Milton W.
Willard J. Louis
Williams Henry T.
Williams Theodore D.
Williamson William H.
Wilmot Frank
Wilson Joseph C.
Woodbury Willis E.
Woodward Henry V.
Woodworth Harry S.
Wray Charles F.
Wray William H.
Yates Charles L.
Zimbrich Albert M.
Zoller Frederick W.

Central Library of Rochester and Monroe County · City Directories Collection

NON-RESIDENT MEMBERS.

Arnold Edward W., Adams Basin
Baldwin A. T., Walpole, Mass.
Bishop C. F., Olean
Boardman E. S., South Lima
Bown Andrew H., E. Rochester
Bown W. W., E. Rochester
Bridges T. J., Fairport
Bristow H. F., Boston, Mass.
Bruce David, Industry
Budlong Isaac, Scottsville
Burnham R. W., Hornell
Chappell F. P., South Lima
Cleveland M. A., Brockport
Crouch Frank P., Irondequoit
Draper J. S., Toledo, Ohio
Foster L. S., Phelps
Fraser A. B., Hilton
Freidell Martin, Hammondsport
Hamil Harley E., Clarkson
Harrison Henry, Brockport
Hartman J. A., Albion
Henderson John C., Charlotte
Herbison Jesse J., Industry
Hinchey W. S., Rochester
Hooker Lewis, Brighton
Housel William E., Holley
Hull R. C., Brockport
Jones Frank M., Webster
Keith George T., Olean
Kinney E. M., Buffalo
Markham William G., Avon
Martin John D., Honeoye Falls
McAmmond J. F., Scottsville
Miller H. S., Orlando, Fla.
Mora S. H., Cleveland, O.
Morgan Harry, Brockport
Morley L. M., Morley, La.
Morris David Z., Brown's Nurseries Ontario
Norris W. R., Sodus
Parce W. A., East Rochester
Peester W. L., Brockport
Pomeroy W. D., Seneca Falls
Porter W. E., Mendon
Sanders A. D., Stafford
Short Myron D., Canandaigua
Shull George M., Mt. Morris
Smith W. C., Charlotte
Sours William H., Irondequoit
Squyer T. B., Washington, D. C.
Starkweather C. G., Ridgeland
Stein Henry, New York City
Thomas W. B., S. Lima
Thurston C. S., Saranac Lake
Todd John N., Palmyra
Upton F. S., Charlotte
Urban Geo. Jr., Buffalo
Warner J. B. Y., Scottsville
Watson H. C., Pittsburgh, Pa.
Wilcox R. E., Syracuse
Wright Alfred G., Port Byron

UNIVERSITY CLUB OF ROCHESTER.

50 GIBBS STREET.

President, ADELBERT CRONISE, Rochester.
Vice-Pres., JUNIUS R. JUDSON, Yale.
Secretary, KINGMAN NOTT ROBINS, Harvard.
Treasurer, C. SCHUYLER DAVIS, Union.

Alling Joseph T.
Andrews J. Sherlock
Angell Edward B.
Angle Wesley M.
Antisdale Louis M.
Ashley Edward G.
Babcock Stephen C.
Bacon Leonard B.
Barber Charles R.
Barhite John A.
Barker Orrin
Barry Frederic G.
Beach Daniel M.
Beahan Charles C.
Benedict Howard W.
Bennett William M.
Benton George A.
Bickford Frederick E.
Bills George M. W.
Bly Myron T.
Boswell Charles P.
Boswell William O.
Bowman John P.
Bramley Herbert W.
Bristol James C.
Bronk John S.
Brown Selden S.
Button Lucius L.
Caldwell William H.
Carson Robert L.
Castle Kendall B.
Chace Benjamin B.
Chambers Victor J.
Clark Ernest R.
Clements Harvey
Cogswell William N.
Cole Donald R.
Cole Ralph M.
Comfort C. V. C.
Conly Leslie M.
Covell Henry H.
Cronise Adelbert
Cunningham Francis E.
Darrow Charles E.
Davis C. Schuyler
Denton Eugene C.
Dickinson James T.
Dodge Charles Wright
Dow Frank F.
Duffy James P. B.
Durand John E.
Dutcher Frederick L.
Ernsberger Millard C.
Fairchild Herman L.
Foote Nathaniel
Forbes George M.
Forbes John F.
Forbes Leighton H.
French Robert T.
Gibson Carleton B.

Central Library of Rochester and Monroe County · City Directories Collection
House Directory supplement

Gilbert William Wallace
Gilbert Prentiss B.
Goodwin William A. R.
Hague Elliot M.
Hale George D.
Hale William B.
Hamlin Frank H.
Harris, Edward, Jr.
Harris Irving E.
Harrison Henry
Hastings Herbert
Havens James S.
Havens Samuel M.
Hawley James M.
Hayden Charles A.
Hoeing Charles
Holden Raleigh W.
Hollister George C.
Hopkins Charles C.
Hopkins John H.
Howard Eugene H.
Howard Henry R.
Howard Kenneth S.
Howe John B.
Howk Loren W.
Hoyt Herbert W.
Hubbard William A. Jr.
Hubbell Walter S.
Iselin O'Donnell
Johnston George F.
Johnston Louis W.
Judson Junius R.
Kelly Arthur E.
Kiehel Constantine D.
Kilburn Edward D.
Knowlton Frederic
Knox Paul
Lattimore Samuel A.
Lee William B.
Lines William H.
Little Beekman C.
Little Frank
Lovejoy Frank W.
Lown James M. jr.
Lyon Edmund
McCord Chas. C.
McCoy William S.
McDowell Nathan D.
Menzie Herbert J.
Miller George B.
Millham Charles R.
Moore Clarence King
Morris Edward E.
Morris Heman W.
Morse Howard C.
Nell Edwin B.
Noyes Henry T. Jr.
Nugent Edward G.
O'Hern Joseph P.
Orchard Norris G.
Parker John C.
Peck Henry W.
Pierce Charles Lee
Plumb William T.
Poole Charles Arthur
Poole Harry Otis
Potter Nathaniel R.
Powers J. Craig
Pritchard Albert R.
Puffer Charles C.
Raines Eugene
Redfern Edwin C.
Reilly George W.
Rich Burdett A.
Roades William C.
Robins Kingman Nott
Robinson Lucius W.
Roseboom J. Livingston
Rouse B. Irving
Ruggles E. Wood
Russell Herman
Saegmuller Frederick B.
Shepard Albert L.
Sibley Hiram W.
Skinner John F.
Slocum George Fort
Smith Charles Winslow
Smith George Herbert
Smith V. Moreau
Snow Shirley R.
Stanley George J.
Stebbins Henry H.
Stephens John B. M.
Stern Leon
Strang W. Frederick
Sumner Charles R.
Taylor Joseph W.
Thomas James B.
Todd Walter L.
Tuck Andrew E.
Turnbull James A.
VanAllen Everett K.
Vickery John W.
Ward Edward S.
Ward Frank A.
Ward Frank H.
Ward W. Douglas
Warner John B. Y.
Webb William W.
Weet Herbert S.
Westervelt Zenas F.
Whitbeck Arthur S.
Whittemore Joseph S.
Wickes Robert B.
Will Frederick, jr.
Will Philip
Williams Charles M.
Wiltsie Charles H.
Withington Farley J.
Wolcott George P.
Wood Hiram R.
Woodworth Frank K.
Wright John S.

THE ROCHESTER CLUB.

Organized 1860. Incorporated 1869.

CLUB HOUSE, 78 EAST AVENUE.

President, WILLIAM BAUSCH. *Vice-President*, GEORGE F. ROTH.
Secretary, JAMES H. QUINLAN. *Treasurer*, MARCUS H. VANBERGH.

MEMBERS.

Adams Edward P.
Adler Abram
Aldridge George W.
Altpeter William C.
Ames Charles F.
Argetsinger George F.
Atwood H. Franklin
Badger Robert A.
Baker Herbert
Bale Frank W.
Bannard Robert
Bantel George R.
Bantleon George P.
Barber Gilbert F.
Barclay Hanam H.
Barnes Fred W.
Barrett Alfred J.
Barrows Howard A.
Baum Isaac A.
Bausch Edward
Bausch George R.
Bausch John J.
Bausch William
Beidler George C.
Beir Albert
Bender Philip A.
Blauw Charles

Central Library of Rochester and Monroe County · City Directories Collection

Boller Ezra J.
Borneman Chas. G.
Boucher James H.
Bouton Frank
Boynton Edward E.
Bradley John
Bradt Chauncey S.
Brickner Max
Bridgeford Charles
Brown Charles J.
Brown Watson A.
Brownell Frank A.
Bruff Charles A.
Burnette Charles E.
Byrnes Joseph E.
Callaghan William C.
Callister Frank B.
Cassebeer Herman
Chapman Furlow
Christie Thomas
Churchill Frederick L.
Clark Charles S.
Clements John W.
Cobb Fred D. H.
Colfax Schuyler
Collins J. J.
Comerford James G.
Conboy Philip
Cook Daniel L.
Cook Edward J.
Cooper J. M.
Cornish Samuel R.
Coventry Fred S.
Cox Mortimer D.
Craig William H.
Crane Joseph A.
Curran R. H.
Daily John F.
Davis R. W.
Davy Burton H.
Davy Cassius C.
deCalesta Ivoe
Deininger Fred C. J.
Deininger William
Delgado Domingo E.
DeMallie Raymond O.
Denniston Charles W.
Dewey Alvin H.
DeWitt Owen D.
Dietrich George
DiNunzio J.
Dobbin William L.
Dockstader Myron H.
Dodgson Frank L.
Drescher William
Dugan William E.
Dunn Bernard F.
Dunn Thomas B.
Dwyer William F.
Eaton George L.
Eaton James B.
Edgerton Hiram H.
Elbs John G.
Engert Bernard A.
Enos Arthur B.
Erbe Frederick G.
Erbe Gustave
Farmer Albert J.
Favour Paul
Finucane Thomas
Fischer Frank W.
Fisher Isaac J.
Fisk Chauncey M.
Fletcher Esten A.
Floesch James M.
Fonda William T.
Foster Sandys B.
Fowler Nathaniel E.
Fowler Purdy A.
Fox Albert G.
Fritzsche Frank J.
Fulton Newell C.
Furlong Henry M.
Garson David M.
Geiger Christian E.
Gillette Willis K.
Goddard Joseph
Goddard Mark G.
Gordon Fred H.
Green Thomas H.
Gregory William R.
Griesheimer Louis
Gucker William J.
Gutland Edward C.
Hakes Charles W.
Hall Eugene E.
Hammele Joseph
Hartfelder John A.
Haverstick Frank
Haycock H. C.
Hayes William D.
Healey William J.
Held Bernard
Held William
Herzberger George
Herzberger William C.
Heughes Frederick L.
Higley Chas. E.
Hill P. Kurtz
Hill Thomas P.
Hoffman Charles J.
Hoffman George J.
Hoffman John C.
Holcombe Roy J.
Hommel George
Hone Alexander K.
Hopkins Geo. C.
Horstmann William
Hotchkiss James L.
Howe John B.
Howe J. Henry
Hoyt David
Hoyt Irving F.
Hoyt Martin B.
Huntington Harry E.
Hutchings James T.
Hutchinson Geo. F.
Hyde Byron M.
Jackson Robert W.
Jeffreys Lemuel A.
Jenkins Frank E.
Jenkins Sylvanus F.
Jones Lewis B.
Jones Owen E.
Kaelber J. George
Kalbfleisch J. Clifford
Kalbfleisch Ransom M.
Karle William
Katz Abram J.
Kearns Samuel J.
Keller John W.
Keller J. Michael
Keller William L.
Kirstein Louis E.
Klein Henry
Kuhn Henry
Kurtz John C.
Lane Charles M.
Langslow Harry R.
Langslow Stratton C.
Leavenworth Seth H.
Lempert Julius H.
Lempert Leon H. Jr.
Levi Sol
Lewis Leon D.
Likly Henry
Likly William C.
Link Edward G.
Lomb Adolph
Lomb Carl F.
London Fred W.
Lowe Otis R.
Ludington Claude
Luescher Frederick R.
Luther Charles W.
Luther John
Lynn Edward B.
Maguire James W.
Mandery Joseph J.
Markus Charles W.
Martin Harold M.
Martin J. B.
Mayer Isaac
McCord Charles C.
McCord Frank E.
McCurdy John C.
McGlachlin Henry F.
McGoughran Henry
McGreal Anthony H.
McGreal Lawrence G.
McKee William E.
Meier Winfield I.
Meng Anthony A.
Messner Jacob
Meyer Benjamin S.
Meyer Theobald
Michaels Joseph
Milligan George E.
Morgan George D.
Morse Whiting B.
Morse William S.
Mosher Gilbert E.
Nell Edwin B.
Noble Frank S.
Nye Edward L.
Oemisch Henry
Osborne Edward S.
Oviatt Percival DeW.
Owen Charles S.
Palmer Charles H.
Palmer Griff D.

Central Library of Rochester and Monroe County · City Directories Collection

Palmer Jerome B.
Paul Arthur H.
Peck Edward W.
Perkins Erickson
Pillow Edward F.
Pippart Jacob J.
Quinlan James H.
Rae Frank B.
Rau Charles T.
Rauber Charles S.
Rauber John N.
Reuther Henry P.
Richmond John
Richmond Lee
Riley William S.
Robertson John A.
Robeson George W.
Robeson Irving S.
Rodenbeck John C.
Rodenbeck Wm. C.
Roth George F.
Sabey Fred F.
Saegmueller George N.
Sage George B.
Salter Albion H.
Sanderl Alphonse B.
Saunders Boyd G.
Schlegel Charles P.
Schlegel George C.
Schmidt Rudolph
Searle Robert M.
Selden Henry R.
Sens Herman A.
Slemin Chas. Jr.
Smith Fred'k R.
Smith V. Moreau
Smith Willard J.
Stallknight Charles H.
Stallman Henry, Jr.
Stecher Frank A.
Stein Louis N.
Stein Rudolph
Stein Simon N.
Stern Arthur L.
Stern Isaac
Stern Leon
Stern Morley A.
Stone Walter R.
Stuber Wm. G.
Summers Cornelius
Suss Charles
Swan John F.
Swanton John W.
Swanton Thomas J.
Swenson John
Tait T. Oliver
Tanner Herbert E.
Taylor W. Salvin
Tegg A. George
Thomas John W.
Thomson Robert
Townsend Fred'k K.
Trotter Frank C.
Trotter Harry L.
Tucker Charles A.
Tyler James R.
Utz Henry J.
VanBergh Fred. W.
VanBergh Marcus H.
VanBergh Morris E.
VanVoorhis Charles
Vicinus Wm. H.
Vogt Albrecht
Wagner George J.
Walbridge E. N.
Wallace John H.
Ward H. C.
Warren A. P. H.
Watters William F.
Waud Robert H.
Weil Samuel M.
Weis Chas. W.
Weldon James Z.
Werner Christopher C.
West Harry F.
Wheeler Clarence
Whipple George C.
White F. Earle
White George W.
Whitmore Lewis S.
Whitmore Walter V.
Wilcox H. Wilbur
Wilcox Perley S.
Will Frederick
Williams Henry T.
Williams Ralph H.
Wilmot Frank
Wilson E. B.
Wilson W. Slayton
Winn Herbert J.
Wolcott Charles J.
Wolters Charles B.
Woodworth Frank E.
Yates Frederick W.
Yauck Melville A.
Yawger Thomas H.
Zimbrich Albert M.
Zimmer Frederick W.
Zimmer Henry A.

HONORARY MEMBERS.

Dix John A.
Taft William H.

NON-RESIDENT MEMBERS.

Armstrong Wm. B., New York City
Baird J. Elwood, Buffalo
Bartholomay H. Jr., Chicago, Ill.
Bartholomay William, Germany
Bartholomay William Jr., Chicago, Ill.
Beckwith J. S., Albion
Bloomer C. T., Newark
Bloomer R. A. S., Newark
Bristow H. T., Detroit, Mich.
Burke William H., Clifton Springs
Bush Seth J. T., Morton
Calkins G. H., Buffalo
Colburn H. E., Albion
Collins L. D., Geneva
Comstock S. E., Newark
Corlett R. C., Cleveland, O.
Davis S. J., New York City
Donovan C. A., Boston, Mass.
Eaton W. M., New York City
Einstein Alfred, Boston, Mass.
Fisk W. L., Detroit, Mich.
Flannigan John, Canandaigua
Hallett F. G., Penn Yan
Heilbronn J. H., Syracuse
Hershey Q. W., Syracuse
Hunt Samuel H., Palmyra
Hyde W. Donald, Gloversville
Hyman David, Buffalo
Johnston Edward F., Buffalo
Johnston P. S., Turnwood
Kernochan H. P., Syracuse
Lane H. L., Altavista, Va.
Leland W. W., New York City
Lewis R. A., New York City
McClellan T. H., Philadelphia, Pa.
McOmber S. A., Rochester
McWilliams J. W., Lancaster, Pa.
Meyer Joseph, Chicago, Ill.
Mitchell W. Hayes, Sheldrake Springs
Morris Frank R., Buffalo
Neblung H. C., New York City
O'Connor W. F., Buffalo
Parshall A., Buffalo

Central Library of Rochester and Monroe County · City Directories Collection
House Directory supplement

Perkins George C., Newark
Quinn C. Alvin, New York City
Reed C. E., Cape Vincent
Reynolds C. H., Chicago, Ill.
Rhett James M., New York City
Rochester Paul, New York City
Sawyer C. Royce, Albion
Scott E. R., Syracuse
Stewart C. H., Newark
Swan Robert, Pittsburgh, Pa.
Taylor W. G., Albion
Teats F. H., Williamson
Underhill E. F., Chicago, Ill.
Yates Russell P., Buffalo
Zimmer C. W. E., Buffalo

OAK HILL COUNTRY CLUB.

Organized 1901.

CLUB HOUSE, WOLCOTT STREET, COR. ELMWOOD AVENUE.

President, JOHN B. BRYAN. *1st Vice-Pres.*, JOEL M. INGERSOLL.
2d Vice-Pres., GEORGE W. ROBESON. *Secretary*, CLIFFORD V. C. COMFORT.
Treasurer, MORRIS D. KNAPP.

Board of Governors, CHARLES E. BOSTWICK, THOMAS B. DUNN, FRANK X. KELLY, CHARLES C. BEAHAN, J. M. INGERSOLL, IRVING S. ROBESON, GEORGE W. ALDRIDGE, GEORGE W. ROBESON, C. V. C. COMFORT, FRED. W. ZOLLER, JOHN KAVANAGH, J. B. BRYAN, MORRIS D. KNAPP, J. HUNGERFORD SMITH, ARTHUR E. SUTHERLAND.

Chairman House Committee.—CHARLES E. BOSTWICK.

Chairman Greens Committee.—IRVING S. ROBESON.

Chairman Finance Committee.—ROBERT BANNARD.

MEMBERS.

Adams Guilford R.
Addison William S.
Albertson Charles C.
Alden John F.
Alderman Henry O.
Aldridge Geo. W.
Allen Innis P.
Amsden Gilbert T.
Anderson Willis P.
Armstrong Duane
Atkinson James J.
Babcock C. M.
Badger Robert A.
Baker Herbert
Bannard Robert
Bantel Raymond J.
Barnard J. S.
Bausch Henrietta Mrs.
Bausch William
Baxter Florus R.
Beahan Charles C.
Beardslee N. S.
Beattie Louis M.
Bickford Edward C.
Bidwell Taylor D.
Bingeman John S.
Bissell Williston W.
Black Frank S.
Bloomer C. T.
Bloomer R. A. S.
Boller Charles A.
Boller Ezra J.
Bolton Albert J.
Booth Quentin W.
Bostwick Charles E.
Boynton Edward E.
Bradt Chauncey S.
Brady Seth G.
Brewster S. Edward
Briggs William H.
Bristol James C.
Bristol Martin F.
Brown Charles D.
Brown W. G.
Bryan John B.
Burlingham J. C.
Burton Edwin W.
Calkins Daniel N.
Campbell William H.
Carroll George G.
Carson Robert L.
Chapman Eugene J.
Clark Daniel R.
Clark Edward H.
Clark George H.
Clement Frank H.
Clements Chas. S.
Clements Thomas
Clum Philip A.
Coates George R.
Colebrook Albert S.
Comfort Clifford V. C.
Comstock S. E.
Conway John S.
Cook Edward J.
Cooper Daniel M.
Covell Henry H.
Cox Charles P.
Cox G. Clay
Crawford Horace M.
Crittenden P. V.
Crittenden Wm. B.
Crosby George N.
Cross Fred J.
Crouch Charles H.
Culkin Joseph R.
Cullinan Mortimer J.
Culver Clarence C.
Curtice Edgar N.
Dailey John F.
Dake William E.
Davies John S.
Davis H. Wheeler
Davis Robert W.
Dayton Edgar A.
Deininger William
DeRidder Oliver E.
DeWitt Owen D.
Dimon Theodore H.
DiNunzio Joseph N.
Dodgson Frank L.
Doyle Michael
Duffett William H.
Duffy James P. B.
Duffy Walter J.
Dugan William E.
Dunn Bernard F.
Dunn John R.
Dunn Thomas B.
Dunn William H.
Durand John E.
Dutton Percy B.
Dwyer Eugene J.
Eisenhart Martin H.
Eldredge Lewis D.

Central Library of Rochester and Monroe County · City Directories Collection

Ellery Frank M.
Elwood Charles A.
Ely Erastus U.
Erbe Gustave
Everest Charles M.
Ewers William V.
Fairchild Elmer E.
Fee James L.
Field Lovasso
Finucane Bernard E.
Fisk Warren L.
Fletcher Esten A.
Floesch Jacob M.
Foster Sandys B.
Foulkes Louis S.
Foulkes Thomas L.
French Francis J.
French George J.
Frey John B.
Fritz Arthur R.
Garfield Chas. F.
Gebbie Frank
Gerew Leo W.
Gilbert Lewis H.
Gillette Charles W.
Gillette Willis K.
Gleason William
Goddard Joseph
Goodrich Nathan B.
Gorsline Ralph H.
Gould Fred S.
Graham Corden T.
Grant S. Elliot
Grant Wilbur S.
Green Charles A.
Green Harry C.
Green John S.
Green M. H.
Gregory John H.
Hacock Homer C.
Hagen Arthur T.
Hale William B.
Hamilton R. A.
Hanover Edward A.
Harris Irving E.
Hartfelder John E.
Hatch George E.
Headley Arthur B.
Henckell Alfred W.
Henderson Charles M.
Hibbard William W.
Hickey Jeremiah G.
Higley Charles E.
Hoard Volney A.
Hofman Charles F.
Hood Charles C.
Hopkins Geo. C.
Hotchkiss James L.
Howell Louis W.
Howk Loren W.
Hubbard Wm. A. Jr.
Huber Carl A.
Huddleston Edmund R.
Hunt Charles L.
Hutchings James T.
Hutchison Charles F.
Ingersoll J. M.

Ingmire Geo. W.
Jameson Theodore H.
Jones Lewis B.
Kaelber J. George
Kavanagh John
Keenan John L.
Kelly Arthur E.
Kelly Frank X.
Kelly J. Raymond
Kershner Robert C.
Kibbie E. J.
Kinemann A. C.
Kingsbury Ira D.
Knapp Cornelius V.
Knapp Morris D.
Lamberton Alexander B.
Lane Charles M.
Langslow Stratton C.
Lannin Thomas E.
Lewis Herbert R.
Likly Henry
Likly William C.
Little Adelbert P.
Lovejoy Frank W.
Luther Charles W.
MacAlpine H. C.
Madden Wm. V.
Mandery Joseph J.
Mandeville William S.
Martin Richard P.
May Albert E.
McCanne W. Roy
McCauley J. W.
McCurdy John C.
McGuire Horace
McInnerney John J.
McKay Clarence W.
McKelvey James E.
McLaughlin James R.
McMaster John J.
Menihan Jeremiah G.
Merchant Gerald E.
Miller Fred S.
Miller Mortimer R.
Millham Charles R.
Mooney Thomas T.
Moore Arthur G.
Morgan Henry W.
Mosher Gilbert E.
Mosscrop Alfred M.
Murphy Daniel B.
Murphy Parker
Murphy Vincent B.
Myers Arthur W.
Myers H. G.
Naramore Wilbert A.
Naylon William J.
Nelson George
Nixon M. B.
Nobles Harry C.
Noonan William T.
Northway Thomas J.
Oemisch Henry
Osborn Selden Y.
Otis Alexander
Palmer Charles H.
Perkins George C.

Pevear Theodore F.
Pheteplace Walter D.
Pieper Oscar H.
Pitkin James M.
Pitkin William
Platt J. Mills
Pond Nathan P.
Poor Charles O.
Primrose Geo. L.
Redman George A.
Reekie William M.
Reilly Edward J.
Reilly Frank P.
Rich Burdett A.
Rich G. Willard
Richardson Alick G.
Riley William S.
Reiner Harry C.
Robertson John A.
Robeson George W.
Robeson Irving S.
Robeson R. H.
Robinson Mercen C.
Rodenbeck Adolph J.
Rodenbeck John C.
Rogers Fernando E.
Rogers Ralph E.
Rogers William H. H.
Roth George F.
Ruggles E. Wood
Russell Lewis H.
Saegmuller George N.
Sage John T.
Sager Albert E.
Schlegel Charles P.
Schminke Christopher F.
Searle Robert M.
Shanly James B.
Shannon R. C.
Shannon R. C. 2d
Sherwood Fred A.
Shumway Robert C.
Sickles Harry P.
Silcox Charles W.
Simonds Samuel S.
Simpson William J.
Sleight Peter D.
Sleight Peter R.
Slemin Charles Jr.
Slemin Harry C.
Smith Frederick R.
Smith James H.
Smith J. Hungerford
Smith Wendell M.
Stanton W. P.
Stecker Frank A.
Steele S. Clarence
Steinhausen Theodore D.
Stockbridge H. Edward
Stone Walter R.
Stout William H.
Strasenburgh Robert J.
Strong Henry G.
Strong John H.
Stuart A. H.
Stuber William G.
Sulzer Albert F.

Central Library of Rochester and Monroe County · City Directories Collection
House Directory supplement

Sutherland Arthur E.
Swan Alfred H.
Swanton Thomas J.
Taylor J. Merton
Thompson William L.
Thoms Charles M.
Tobin Charles M.
Todd Fred S.
Todd George W.
Todd Libanus M.
Townsend Frederick K.
Trotter Frank C.
Trotter Harry L.
Tyler James R.
VanHoesen Frank P.
Vay Peter A.
Vosburgh Arthur R.
Wamsley J. Milnor
Wanzer Charles H.
Wardin Halford B.
Warren J. Burton
Watson Robert C.
Watson T. J.
Watson William G.
Way Edward C.
Wegman John B.
Werner Christopher C.
West Harry F.
Wheeler Clarence
Whipple George C.
Whitbeck Ernest C.
White John F.
Willard J. L.
Williams H. T.
Williamson Clifton P.
Williamson H. A.
Williamson Wm. H.
Wilmot Frank
Wilson J. O. R. Mrs.
Wiltsie Charles H.
Winans William W.
Woelfkin Cornelius
Wood George M.
Woodbury John C.
Wray Wm. H.
Yates Charles L.
Yawger Thomas H.
Zimmer Fred W.
Zoller Fred W.

ROCHESTER YACHT CLUB.

Organized 1886. Incorporated 1887.

Commodore, WINFIELD P. PEMBROKE. *Secretary*, CLUTE E. NOXON.
Vice-Commodore, GEORGE R. NEWELL. *Treas.* WILLIAM W. HIBBARD.
Fleet Captain, WILSON H. CROSS. *Measurer*, CHARLES J. PEMBROKE.
Fleet Surgeon, W. FRANKLIN PLUMLEY.
Directors, THOMAS B. PRITCHARD, GEORGE V. FLECKENSTEIN, AMBROSE R. GORSLINE, THOMAS W. SHANNON, GEORGE P. CULP, GEORGE F. ARGETSINGER.

MEMBERS.

Agnew Walter N.
Alling Edmund M.
Andrew Fred D.
Andrews Isaac H.
Anthony Earle A.
Appel George J.
Argetsinger George F.
Bachman George A.
Bachman John W.
Baker George, Jr.
Baker William J.
Barkley Fred W.
Barnes Howard F.
Battersley Arthur G.
Bausch George R.
Bausch William
Beattie Louis M.
Belden Kenneth C.
Benedict Edward J.
Bennett Arthur M.
Bickford A. Edwin
Bissell Williston W.
Bostwick William A.
Bowden Ernest J.
Bradley John
Briggs Wm. H.
Brininstool Charles L.
Brink William
Britton Norman N.
Brown Alvin T.
Brown Herman B.
Brownell Frank A.
Burnette William C.
Burritt Clyde P.
Burritt W. Irving
Butler George A.
Callister Frank B.
Carey John D.
Chapman Fred W.
Charlton John A.
Chase Charles H.
Christy Frank T.
Chrystal Eugene
Church L. S.
Clark Charles R.
Clark C. S.
Clark Daniel R.
Clark George H.
Clements James C.
Closs H. W.
Corbett James C.
Craig William H.
Cramer J. Geo.
Cook Frederick W.
Crane George W. Jr.
Crosland Benjamin H.
Cross Elam A.
Cross Wilson H.
Culp George P.
Culver Joseph Z.
Curtice Edgar N.
Cutler J. Warren
Daly Mark Avery
Daly Merwin T.
Davis George G.
Davy Burton H.
Day Arthur G.
Deininger Fred C. J.
Delgado Domingo E.
Dobbin Samuel L.
Driscoll George L.
Dryer Gerald H.
Dryer Otis W.
Dryer Paul P.
Duffy James P. B.
Dunn Thomas B.
Durand H. S.
Dutton Percy B.
Eastman George
Emery William H.
Engert John H.
Erbe Gustave
Erdle William J.
Everest Chas. M.
Everest Raymond W.
Fauth William G.
Fayling L. R. D.
Field James C.
Finucane Thomas R.
Finucane Thos. W.
Fleckenstein George V.
Fonda William T.
Ford F. A.
Ford Thos. Porter
Foster Sandys B.
Fry Reginald A.
Furlong Henry M.
Geddes Daniel R.
Gerhard Frederick H.
Gibbs Charles S.
Gifford C. Lutell
Glen Harry L.

Central Library of Rochester and Monroe County · City Directories Collection

Glenn William
Gordon George C.
Gorsline Ambrose R.
Graham James S.
Grant Wilbur S.
Graves Fred B.
Grebe Albert
Groh Louis E.
Hakes Charles W.
Hamilton R. Andrew
Hamilton Samuel C.
Hamm Charles W.
Hammond Dana H.
Hanford Orin A.
Hannon Frank E.
Harned Frank A.
Hart William C.
Hatch George E.
Hawks Charles H.
Hawley Wm. Chester
Hendrickson Frank E.
Henley Thomas
Hibbard William W.
Hitchcock Joseph F.
Hooker Horace B.
Hope William G.
Horton L. LaVerne
Horton Wm. H.
Hotchkiss James L.
Hovey Charles F.
Howes George A.
Hoyt C. L.
Hunt John K.
Hurlburt Edward N.
Hutchens N. E.
Inslee Gage R.
Jackson Robert W.
Johnson Ira T.
Johnson William M.
Jones George R.
Jones Owen E.
Kallusch William H.
Keegan William A.
Kenyon John W.
Kerrigan Christopher
Kershner Robert C.
King D. S.
Knapp Homer
Kohn Alwin J.
Kondolf Frank N.
Kondolf Henry E.
Kraushaar Alfred R.
Lewis Herbert R.
Lewis Sidney H.
Lewis William H.
Leysenaar Jacob
Likly Henry
Lockwood William A.
Loder George F.
Lomb Carl F.
Luetchford Reuben D.
Lynn John D.
Mabbett Fred A.
Mabbett Lorenzo G.
Mack Amos P.
Macy Clarence A.
Marks Henry F.
Matson W. A.
McChesney Charles H.
McCord Frank E.
McDuff Michael A.
McGreal A. H.
McKay Harry J.
McKown Samuel C.
McMaster Alonzo D.
Mears Willard S.
Meitzler Charles H.
Merkel Fred B.
Merrill Fred S.
Miles Edward B.
Miles E. H.
Miller Samuel W.
Mimmack Robert B.
Moon Charles S.
Moore Eric C.
Morse Charles C.
Morse George A.
Morse Howard C.
Morse John P.
Mosher Arthur A.
Newell George R.
Norton Charles A.
Noxon Clute E.
Ocumpaugh Charles H.
Ocumpaugh Frank
Ogden Harry W.
Osburn Emory W.
Palmer Byron W.
Pearson Charles W.
Pembroke Charles J.
Pembroke Winfield P.
Pierce Herbert W.
Platt J. Mills
Plumley W. Franklin
Pond, Nathan P.
Pritchard Thomas B.
Ray Robert
Redman Henry S.
Reid R. Wilbur
Reisky Charles
Robb John A.
Robbins Joseph W.
Robinson Lucius W.
Roth George F.
Rouse Irving
Sabey Frederick F.
Sage George B.
Salter Albion H.
Salter Richard G.
Schmidt Rudolph
Schramm Ray F.
Schwikert Frank
Seely Lyman J.
Shafer Martin F.
Shannon Thomas W.
Shaw J. C.
Shepard F. E.
Shepard Roy C.
Sibley Frank L.
Sibley Hiram W.
Smith A. F.
Smith George L.
Smith John J.
Smith J. Hungerford
Smith Porter H.
Smoral Louis F.
Sondern Paul F.
Sparks H. M.
Stewart Albert F.
Stewart Harry M.
Stitt Arthur C.
Stoneburg John H.
Stott Herbert E.
Stout William T.
Straus Horatio
Sunderland H. E.
Swan George L.
Taggart John A.
Tait T. Oliver
Taylor Frederick V.
Taylor John A.
Taylor John W.
Taylor Thomas B.
Teal Arthur R.
Teats Emmet N.
Terwilliger Mortimer S.
Thayer Charles S.
Thomas Ansel H.
Thomas J. Franklin
Thompson T. Howerth
Todd Fred S.
Treat Frederick E.
Trihey Edward J.
Truesdale Stephen C.
Truesdell William B.
Turner Clinton J.
Turner Frank H.
VanVleet Montgomery S.
VanVoorhis Charles
VanVoorhis Eugene
Walbridge Edward N.
Walker Frank D.
Ward Wallace E.
Washburn Lee E.
Waters Gilbert C.
Watson James S.
Welch George H.
Weldon Walter
Weller J. Leslie, Sr.
Wheaton Thomas
Wheeler J. Morrison
Whipple George C.
White Julius R.
Whitham Myron E.
Willard Ernest R.
Williams Henry T.
Williams John M.
Williams Samuel B.
Williams William E.
Wilmot Frank
Wilson George A.
Wilson William A.
Woodbury Willis E.
Woodworth Frank E.
Wright Alfred G.
Yeomans Charles C.
Young Thomas G.
Zegewitz Fred F.

Central Library of Rochester and Monroe County · City Directories Collection
House Directory supplement

HONORARY MEMBERS.

Day Thomas Fleming, New York City
Hanan Addison G., Brooklyn
Lipton Thomas F., London, England
Young Thomas G., Rochester

NON-RESIDENT MEMBERS.

Armstrong J. J., Rome
Auchampaugh C. E., Pultneyville
Baeder Charles, Geneseo
Baldwin A. T., Walpole, Mass.
Bennie C. B., Olean
Bloomer Charles T., Newark
Bloomer R. A. S., Newark
Bosworth W. H., Toronto, Ont.
Brady C. A., Boston, Mass.
Brown Fred R., Springfield, Mass.
Carroll Charles, Albany
Carter H. J., Toronto, Ont.
Church E. Raymond, Canandaigua
Clancy J. B., Geneseo
Clinton G. W., Buffalo
Cook W. H., Sodus Point
Cooper John, Irondequoit
David W. G., Lyons
Dix Bert T., Olcott
Dukelow P. J., Buffalo
DuPuy I. J., Nunda
Ellis A. C., Toronto, Ont.
Fields W. H., Sodus
Flannigan John, Jr., Canandaigua
Fraser C. A., Hilton
Galusha Martin J., Fairport
Greenleaf C. A., Canoga
Hamilton C. H., Bensonhurst, L. I.
Hamilton John B., Rush
Harmon George B., Brockport
Harris Elliot, Sodus Point
Housel H. A., Holley
Hunt C. C. M., Palmyra
Jones W. E., Utica
Kemper Peter, Jr., Newark
Kershaw John, Canandaigua
Markham W. G., Avon
McComb George F., Lockport
McComb H. W., Lockport
McMurray Jas., Toronto, Ont.
Miles E. H., Avon
Miller William W., Charlotte
Morgan Gifford, Brockport
Morgan Henry, Buffalo
Morgan W. P., Buffalo
Mosely Moss, Charlotte
Mott John T., Oswego
Partridge S. S. Jr., Phelps
Pratt John C., Batavia
Prentice D. C. H., LeRoy
Puffer C. C., Avon
Rathburn John A., Utica
Ross George L., Spokane, Wash.
Rowe Chas. H., Dansville
Sayer Louis, Canandaigua
Scott G. S., Sodus Point
Shumaker John T., Silver Creek
Sibley E. Rufus, Philadelphia, Pa.
Smillie O. J., Toronto, Ont.
Spaulding Chas. A., Buffalo
Stebbins C. M., Newark
Stewart L. A., Toronto, Ont.
Stuart C. H., Newark
Talcott E. B., Cape Vincent
Teats F. H., Williamson
Thomas Frank, Batavia
Thomas O. F., Lyons
Thurston C. S., Saranac Lake
Tomlinson Everett R., Batavia
Urban Geo. P., Buffalo
VanVoorhis Norman, Avon
Wadsworth James S., Geneseo
Wallace George H., Canandaigua
Welch George, Brockport
Whitney W. C., Toronto, Ont.
World T. A. E., Toronto, Ont.
Yates Harry, Buffalo
Yates R. P., Buffalo

ROCHESTER ATHLETIC CLUB.

Organized 1883. Incorporated 1891.

CLUB HOUSE, 72 CLINTON AVENUE NORTH.
TRACK, GROUNDS AND BOAT HOUSE, GENESEE VALLEY PARK.

President, GEORGE H. CLUNE. *Secretary*, FRANCIS S. MACOMBER.
Vice-President, HENRY S. DURAND. *Treasurer*, JULIUS M. WILE.

Trustees, JULIUS M. WILE, JAMES S. WATSON, WILLIAM BAUSCH, HENRY S. DURAND, G. ELBERT TAYLOR, FRANCIS S. MACOMBER, EDWARD G. MINER, JR., GEORGE H. CLUNE, ALFRED E. BENJAMIN.

MEMBERS.

Abbott Roy
Adams Morris
Adler Elmer A.
Adler Isaac
Adler Max A.
Adler Milton S.
Adler Mortimer
Adler Simon L.
Albright J. Stanley

Central Library of Rochester and Monroe County · City Directories Collection

Aldrich Beecher
Allen Atkinson
Allen Charles W.
Allen Freeman C.
Allen Simeon C.
Alling Harold L.
Alling Joseph T.
Amberg Harry I.
Amberg Woolf H.
Ames Charles F.
Anderson Arthur F.
Anderson Edward H.
Anthony David M., Jr.
Appel Edward
Arnold James B.
Ashley W. Osborne
Askin Samuel
August H. G.
Averill Robert
Barber Frank
Barber O. M.
Barbour Clarence A.
Barclay Haman H.
Barnum Alfred E.
Barrows T. Fred
Barrows William P.
Barry Edmond H.
Barry James C.
Barth Leonard J.
Bartold Ellsworth C.
Beahan Charles C.
Beale R. Irving
Bechtold Charles B.
Bechtold Edward J.
Beckwith Alvin G.
Beir Ily R.
Beir M. Arno
Belding Fred S.
Benjamin Morris H.
Bentley H. I.
Bentley William H.
Berman Henry
Berkman Julius S.
Betz Henry
Bickle Benjamin H.
Blackmon Charles D.
Bloom Mortimer G.
Bloss Harry W.
Blutau Emil M.
Boddy Edmund C.
Bodine H. O.
Boland Patrick T.
Bolton Frank L.
Bostwick Charles E.
Braam John F.
Bradshaw Charles
Brady S. G.
Brandt Louis H.
Brewer A. M.
Brickner David M.
Briggs William H.
Brigham Harry N.
Brodhead George H.
Brotsch Frederick A. Jr.
Brown C. J.
Burke T. A.
Bush Seth J. T.
Caplin Harry
Carey J. D.
Carnahan George A.
Carpenter C. C.
Case Charles V.
Castle Kendall B.
Castle Wilmot V.
Cauffman Benjamin
Cauffman Leo
Cauffman Maurice
Chapin Edmund L.
Chappell Ernest E.
Chrisp Hugh
Church Alfred E.
Church Frederick F.
Clark Claude P.
Clarke C. S.
Clarke W. H.
Cleary L. J.
Clune H. W.
Cogswell George A.
Cohen Harry S.
Cohen H.
Cohen I.
Cohn Herman C.
Cohn Herman M.
Cohn Joseph
Cohn J. E.
Collins J. Clarence
Collins L. L.
Cominsky H.
Cominsky Louis B.
Cook John W.
Cook Louis J.
Cooksley F.
Cooney J. Edward
Copp Nelson
Costello William
Couch John A.
Couch Walter B.
Covell Henry H.
Cox J. A.
Crittenden Frank M.
Crittenden H. L.
Crocker Allen S.
Cunningham A. J.
Curtis Alfred W.
Curtis D. S.
Dale F. M.
Dale J. Franklin
Daley Owen B.
Davis A. E.
Davis A. G.
Davis H. M.
Davis Nathan E.
Davy Burton H.
Day Elmer W.
Day Harper R.
DeBus John F.
Deininger Fred C. J.
Deininger Louis C.
Delaney Henry L.
Devine Thomas J.
Dewey E. T.
DeWolf Roger D.
Dineen Edward B.
Doolin Harry T.
Doyle M.
Doyle Walter R.
Drake Charles D.
Duffy James P. B.
Dugan William E.
Dunn Bernard F.
Dunn DeLancy J.
Dunn L. L.
DuPuy James A.
Earle Charles A.
Earle William H.
Eastwood Albert B.
Eckler Harry F.
Eckler L. Earl
Elwood H. M.
Engel Edward L.
Engert Barnard A.
Engert Edward H.
Engert John H.
Erbe Gustave
Erbes Henry C.
Evans James B.
Ewers William V.
Fahy Charles H.
Fahy J. K.
Fairchild Elmer E.
Favour Paul
Feely James K.
Fenn Frank C.
Fichter George C.
Finestone L.
Finucane B. E.
Finucane R. G.
Finucane T. R.
Fish Clinton G.
Fisher H. F.
Flannery Albert M.
Fleckenstein George V.
Folger Paul
Ford Thomas P.
Fowler Nathaniel E.
Fowler Purdy A.
Fox J. R.
French Edwin A.
Frey Frank G.
Frey Fred C.
Friedlich Isaac
Friedman H. A.
Furlong Henry M.
Further Benedict L.
Gabel Alexander M.
Gais Zorrie
Garfield H. Harwood
Garson Charles Jr.
Garson Elmer A.
Garson Lester M.
Garson Simon L.
Gates A. Philip
Geismar George J.
Gerling George
Gerling William V.
Gibson Benjamin F.
Gilbert William W.
Glasser Frank C.
Gliddon Charles J.
Glover Charles H.
Goddard Mark G.

Central Library of Rochester and Monroe County · City Directories Collection
House Directory supplement

Goldsmith S. S.
Goldsmith William M.
Goldstein Joseph
Goldstein M. A.
Goler Frank H.
Gordon Charles R.
Gorham J. L.
Gorsline Don E.
Gorsline Richard
Gorton Harry C.
Gould Mortimer D.
Grant Harry
Grant Wilbur S.
Graves Fred B.
Green Matthew A.
Greenberg Solomon
Greenstone Julius
Griesheimer F. Maurice
Griffith Russell B.
Groh Louis E.
Guggenheim S. W.
Guggenheimer Fred A.
Guilford Harry B.
Hagen Arthur T.
Hakes Charles W.
Halbleib Edward A.
Hale William B.
Hall L. W. Jr.
Hanvey Wallace F.
Hard Wallace C.
Hart J. F.
Hart William C.
Hays David S.
Headley Arthur B.
Heaney Bernard S.
Hielbrunn Harry
Heilbrunn Robert J.
Hender William J.
Henion Charles M.
Henry William S.
Hershberg Haskell I.
Hershberg Isaac
Hershberg S. N.
Hertel Theodore J.
Hess A. S.
Heughes B. A.
Heughes Walter
Hinman Clark F.
Hofheinz Rudolph H.
Hogle Milton W.
Hone Alexander B.
Hostettler Leigh W.
Howard Kenneth S.
Howe Edwin J.
Howe Frank J.
Howe J.
Hoyt David
Humphrey Francis S.
Humphrey George P.
Humphrey Joseph L.
Husband Thomas H.
Hussey William C.
Hyman Maurice C.
Iselin O'Donnell
Ives W. L.
Jackson Robert W.
Jacob William G.
Jacobi Alexander
Jacobstein H.
Jameson Theodore H.
Joffe Nathan
Johnston John W.
Kaiser Edward W.
Kammer Edward
Kannewischer Carl J.
Katz Abram J.
Keegan William A.
Kelly Arthur E.
Kelly F.
Kelly Henry W.
Kelly John P.
Kelly J. R.
Kimball Frederick P.
Kimball F. G.
Kirstein Henry E.
Kirstein Louis E.
Klee William C.
Klein Frederick H.
Knox Paul
Kochenthal Arthur
Kochenthal J.
Kondolf John A.
Kuhnert Frederick A.
Lambert John H.
Landau David S.
Lane Fred W.
Lawrence Cornelius
Lederman H. F.
Lee William B.
Lee William R.
Leighton William T.
Leiter Eugene H.
Leiter H.
Leiter Myron H.
Lempert Julius H.
Lisson Abram
Lisson Hyman
Levy David
Levy J.
Lewis H. R.
Lewis L. D.
Likly Henry
Likly William C.
Lindsay Alex. M. Jr.
Lindsay Jesse W.
Lippman D. S.
Loewenstein A. M.
Lowenthal Arthur M.
Lowenthal Eugene M.
Lown James M. Jr.
Lundgaard Ivra
Lyman Charles G.
Macomber Francis S.
Maecherlein Frederick
Maher Harry P.
Maijgren Thorvald
Malloy W. M.
Maloy C.
Marine Joseph
Marine Samuel
Marion George A.
Markus Charles W.
Marquardt Herman C.
May Harry A.
McAnarney Frank J.
McAnarney John H.
McCarrick Thomas P.
McCauley John W.
McCord Frank E.
McGreal Leo
McGreal William J.
McHugh Frank W.
McInerney John J.
McKeegan Robert K.
McKown S. C. jr.
Meade J. Arthur
Meier Solomon
Melen Nathan
Merchant G. E.
Meulendyke Hiram P.
Meyer Frank S.
Meyer Irving H.
Meyer Isadore
Meyer J. E.
Meyers Jacque L.
Meyers Walter S.
Michaels Henry
Middleton William H.
Miller F. J.
Miller H. W.
Millham Charles R.
Millham Jesse B.
Milow Ray C.
Mincer Julian L.
Mock Arthur W.
Mock W. L.
Moll Bertram
Moll Maurice
Montgomery George E.
Moody Harry S.
Moore E. W.
Moore Gaius C.
Moore J. E.
Moore Leon W.
Moore Louis W.
Morey John E.
Morgan Howard F.
Morris Edward C.
Morse John P.
Mosher Gilbert E.
Naylon William J.
Neid Frank
Neun Henry P.
Newman J. L.
Nobles Harry C.
Noonan William T.
Nugent J. J.
Nusbaum M.
Nusbaum R.
O'Beirne M. F. Jr.
Ocumpaugh Charles H.
O'Grady Arthur C.
Oliver Robert D.
O'Neill J. T.
Ottman J. R.
Oviatt Percival DeW.
Paddock George S.
Paddock Ralph S.
Palmer Myron B.
Palmer S. M.
Parker Alfred D.

Central Library of Rochester and Monroe County · City Directories Collection

Parker John C.
Parker Roy F.
Parry Arthur J.
Patterson E.
Patterson Fred H.
Perkins Gilman N.
Phillips John L.
Pierce William J.
Pillow Edward F.
Plant James E.
Plummer T.
Porter Clifford J.
Powers George W.
Powers John Craig
Powers Leo F.
Pratt Preston V.
Present Philip
Proseus Frederick W.
Pullen Charles R.
Raines Eugene
Ramaker Benjamin A.
Ramaker George W.
Randall Fred S.
Rapp Perry
Rauschenbusch Walter
Raymond S. Gardner
Raz Moses H.
Ready John
Rebadow Winfred E.
Reed William B.
Reilly Edward J.
Reilly George W.
Reisky Charles
Reynolds J. A.
Rhees Rush
Rice William H.
Rich Burdett A.
Rich Fred D.
Rich G. Willard
Richardson William
Richman Ray D.
Robertson John A.
Robeson Robert H.
Robins Kingman N.
Roe John O.
Rohr Frank J.
Rose Delos M.
Roseboom J. Livingston
Rosenbaum Arthur
Rosenberg H.
Rosenberg Jacob G.
Rosenberg Norman
Rosenberg William J.
Rosenbloom Max Z.
Rosenbloom Samuel
Rosenthal H.
Rosenthal Samuel H.
Roth George F.
Rothholz Fred
Rothschild Louis
Rouse B. I.
Ruggles E. Wood
Sackett Thomas H.
Sanford Marcus B.
Sanford Nelson P.
Sanger Herbert H.
Savage Solomon H.
Schaad Charles J.
Schaeffer Herbert H.
Schaffer William W.
Schiff M.
Schilling Arthur O.
Schlegel Carl F.
Schleyer Joseph C.
Schmidt C. E.
Schreiner John G.
Schweid Harry A.
Scobell Ernest C.
Scobell George W.
Seager Edwin J.
Seitz Arthur G.
Selden Henry R.
Seward R.
Sharp T. Albert
Shavlan Hiram
Sheldon B. K.
Sibley Frank L.
Sickels Harry P.
Silver Albert J.
Silverstein Louis R.
Simmons G. Harmon
Simpson Alexander T.
Simpson Frederick M.
Sloman Arthur M.
Sloman M. J.
Smith Augustus H.
Smith A. H.
Smith C. W.
Smith J. E.
Smith Louis R.
Solomon E.
Solomon Samuel L.
Somerby Lorenzo B.
Sperry James H.
Spiehler Adolph F.
Springer Herman L.
Sproat James F.
Srenco Henry
Stacy W. C.
Stafford James J.
Stahlbrodt E. C.
Stahlbrodt Lawrence C.
Stanley Oscar W.
Stanley Robert
Stehle C.
Stein Louis N.
Stein Rudolph
Stein Simon
Steinhausen Theodore D.
Stern Arthur L.
Stern Herman
Stern H. M.
Stern Isaac
Stern Leon
Stern Morris L.
Stevenson Mortimer E.
Stewart Harry M.
Stoddard E. Vine
Strayer Paul Moore
Strong Harry G.
Strong J. H.
Strouss D. Edgar
Strouss Eugene M.
Strouss Frederick E.
Struble C. B.
Suess William H.
Sullivan H. Hewes
Sullivan James M.
Sullivan Warren L.
Sunderlin Howard I.
Sutherland George M.
Swanton Thomas J.
Taplin Mortimer M.
Thomas Frank S.
Thompson T. H.
Thompson William L.
Thoms Charles M.
Tichner Jacob
Townsend Fred K.
Tucker P. E.
Tweedle William A.
Tyser Louis E.
Ullman Gustav
Utz Henry W.
Vaisey Samuel B.
VanBergh Maurice H.
VanDake George H.
VanderBeek Charles A.
Vanderbelt Charles R.
VanReypen R.
VanWinkle Lloyd G.
Vollertsen Edward P.
vonderLancken Francis
Wagner A. J.
Wait George D.
Ward H. P.
Ward S. C.
Ward William D.
Wardin Halford B.
Warren J. Burton
Weber W. F.
Weet Herbert S.
Weil Samuel M.
Weinberg A. W.
Weiss E.
Weller J. Leslie, Jr.
Wells Arthur T.
Wells Solomon
Wetmore Dwight S.
Whaley Floyd R.
White R. J.
Whitney Frederick D.
Wick Harry F.
Wild P. E.
Wilder Edward L.
Wilding George H.
Wile Mortimer E.
Wile Simeon
Wile Stanley S.
Wiley Julius
Will Frederick
Will Philip
Will Walter
Willard E.
Williams Henry T.
Williams John R.
Williamson J. L.
Wilmot Frank
Wilson J.
Wisner Frank P.
Wolf H. J.

Central Library of Rochester and Monroe County · City Directories Collection
House Directory supplement

Wollf Martin E.
Woodruff James B.
Wynkoop G. W.
Yost C.
Zimmer John
Zimmer William B.
Zimmerman August G.
Zoller Gifford
Zollerson Louis
Zwick F.

LIFE MEMBERS.

Alden John F.
Aldridge George W.
Bagley Burton D.
Bausch Edward
Bausch William
Bayliss Charles E.
Beckley Walter R.
Benjamin Alfred E.
Brewster Harold P.
Chapin Charles H.
Chapin Charles T.
Clune George H.
Cutler James G.
Cutler J. Warren
Danforth Henry G.
Decker Richard J.
Dunn Thomas B.
Durand Henry S.
Eastman George
Eaton George L.
Estes George L.
Everest Charles M.
Finucane John J.
Ford Richard T.
Garfield Charles F.
Griesheimer Louis
Hale Ezra A.
Hollister Granger A.
Hone Alexander K.
Jenkins Sylvanus F. Jr.
Levis Thomas R.
Little Adelbert P.
Lomb Adolph
Lomb Carl F.
Lomb Henry C.
McPhail Percy R.
Michaels Joseph
Miner Edward G. Jr.
Mulligan Edward W.
Palmer Chas. H.
Ross Lewis P.
Sibley Hiram W.
Smith V. Moreau
Sibley Rufus A.
Smith Walter C.
Stern Morley A.
Stowell C. L.
Taylor G. Elbert
Taylor J. Merton
Townson Andrew J.
VanBergh Marcus H.
VanBuskirk Marion F.
VanVoorhis Norman
Vicinus William H.
Vogt Albert E.
Warner J. Foster
Watson James S.
Weldon James Z.
Whitmore Valentine F.
Wile Julius M.
Yates Frederick W.
Zoller Frederick W.

NON-RESIDENT MEMBERS.

Ackerson Charles L.
Alden John
Allison W. S.
Berman A.
Bott W. J.
Briggs Theodore C.
Buell George C. Jr.
Buelte C. F.
Chapin Louis W.
Cogswell W. F.
Curran Cyril J.
Fisher Lester
Flint D. C.
Gorsline Ernest E.
Grant R. H.
Harris Edward, 2d
Harris R. M.
Hemmingford H. P.
Herschler Abraham A.
Ingersoll E. S.
Keefe E.
Kellar A. W.
Lee Robert C.
Lee William B. jr.
Manson Philip
Martens T. H.
Martens W. L.
McKown F. W.
McPhail R. G.
Meyer M. S.
Mock R. M.
Muntz G. F.
Myers R. E.
Nugent C. C.
O'Connell T. J.
Ocumpaugh H. E.
Ottinger Ralph
Roberts H. T.
Robinson L. W. jr.
Rotholz W.
Rogers Hiram M.
Shantz M. B.
Statt A. C.
Stutzrihm Fred
Swift Lewis
Townson D. C.
Weinberg E. O.
Wild M. E.
Will Fred, jr.
Wolf M. A.
Woodward P. E

WOMAN'S EDUCATIONAL AND INDUSTRIAL UNION.

Organized 1893.

HEADQUARTERS, HOTEL SENECA.

President, MRS. W. A. MONTGOMERY.

Vice-Presidents, MRS. M. T. L. GANNETT, MRS. MAX LANDSBERG.

Treasurer, MRS. JOHN H. HOPKINS. *Cor. Secy.* MRS. CHARLES W. DODGE.

Recording Secretaries, MRS. F. F. DOW, MRS. S. H. LINN.

Directors, MRS. LEWIS BIGELOW, MRS. M. T. L. GANNETT, MRS. HORACE B. HOOKER, MRS. E. F. WELLINGTON, MRS. E. J. BISSELL, MRS. CHARLES W. DODGE, MRS. F. F. DOW, MRS. PORTER FARLEY, MRS. S. H. LINN, MRS. J. B. Y. WARNER, MRS. OSCAR CRAIG, MRS. CHARLES FITZSIMONS, MISS ANNA PAGE SCOTT, MRS. JOHN H. HOPKINS, MRS. MAX LANDSBERG, MRS. W. A. MONTGOMERY, MRS. WILLIAM H. GORSLINE, MRS. EDWARD G. MINER, MRS. A. E. BABCOCK.

Central Library of Rochester and Monroe County · City Directories Collection
House Directory supplement

Civic Art Committee, Mrs. Henry F. Burton, secretary; Mrs. John O. Roe, Miss Anna Page Scott, Mrs. Wm. H. Gorsline, Mrs. Rudolph H. Hofheinz, Mrs. Granger A. Hollister, Mrs. Joseph T. Alling, Mrs. C. Walter Smith, Mrs. James S. Watson, Mrs. M. Manning, Mrs. J. Vincent Alexander, Mrs. Elmer J. Bissell, Mrs. Newton M. Collins, Mrs. Herbert W. Hoyt, Miss Della J. Long, Mrs. Samuel H. Linn, Mrs. John B. Wegman, Miss Mary Milliman, Mrs. Edward F. Wellington, Mrs. Abram J. Katz, Mrs. Henry Danforth, Mrs. Andrew J. Townson, Miss Florence Beckwith, Mrs. D. E. Kittredge, Miss Blanca Will, Mrs. Edward Strauchen, Mrs. M. Brooks Johnson, Mrs. Sara V. Stewart, Mrs. George A. Allen Mrs. Robert Calder, Mrs. Albert C. Eastwood, Mrs. E. H. Withington, Mrs. William R. Barnum, Miss Estelle A. Booth, Mrs. Samuel R. Mott, Miss Alice L. Peckham, Mrs. George A. Wanzer, Mrs. Eugene T. Helmer, Miss Franc A. Reichenbach, Miss Kate E. Otis, Mrs. Thos. Dransfield, Mrs. Eli R. Dusenbery, Mrs. Thomas L. Benham, Mrs. H. Percy Reibling, Mrs. Franc H. Gumberts, Miss Anna L. Brewster, Mrs. Thomas D. Spencer, Mrs. Horace G. Pierce.

Legal Protection Committee, Mrs. Lewis Bigelow, Mrs. Newton M. Collins, Mrs. Porter Farley, Mrs. Chas. FitzSimons, Mrs. John H. Hopkins, Mrs. Frank H. Jones, Mrs. Max Landsberg, Mrs. Edward F. Wellington, Mrs. George W. Goler, Mrs. Leon Stern, Mrs. A. E. Babcock, Miss Anna Hubbell.

Programme Committee, Mrs. Lewis Bigelow, Mrs. Chas. W. Dodge, Mrs. F. F. Dow, Mrs. M. T. L. Gannett.

Membership Committee, Mrs D. E. Kittredge, Mrs. Augustus A. Wolf, Mrs. A. W. Sampson, Mrs. N. S. Olds, Mrs. C. B. Marsh, Mrs. A. B. Taylor, Mrs. George Hotchkin, Mrs. William C. Manning, Mrs. George B. Barnum, Mrs. William Dobbin, Miss Scofield, Mrs. Otto E. Curtis, Mrs. J. B. Wegman, Mrs. R. H. Hofheinz, Miss Stella Shuart, Mrs. Herbert S. Lamkin, Mrs. Fred K. Thompson, Mrs. Albert S. Osborn, Mrs. A. B. Eastwood, Mrs. Newton M. Collins, Mrs. J. Vincent Alexander, Mrs. Emerson Babcock, Mrs. J. Hicks Crippen, Mrs. George C. Hollister, Mrs. F. P. VanHoesen, Mrs. Samuel Mott, Mrs. J. G. Maurer, Mrs. Thomas G. Moulson, Mrs. Andrew Perrin, Mrs. James E. Wolcott.

Social Committee, Mrs. Charles W. Dodge, Mrs. J. B. Y. Warner, Mrs. A. E. Babcock.

House Committee, Mrs. Edward F. Wellington, Mrs. William H. Gorsline.

Consumers' League Committee, Mrs. S. Gardner Raymond, Mrs. George W. Goler, Mrs. Howard T. Mosher, Mrs. Newton M. Collins, Mrs. Richard Kitchelt, Mrs. James A. Turnbull, Mrs. Morrison H. McMath, Mrs. Max Adler, Mrs. Augustus A. Wolf, Mrs. Henry F. Burton.

ROCHESTER CITY FEDERATION OF WOMEN'S CLUBS.

Honorary President, MRS. WILLIAM W. ARMSTRONG.

President, MRS. WILLIAM L. HOWARD.

1st Vice-Pres., MRS. ERLO H. GRAY. *Rec. Sec.*, MRS. ANNA J. BAXENDALE.
2d Vice-Pres., MRS. JOEL M. INGERSOLL. *Cor. Sec.*, MRS. FLORENCE S. LEE.
3d Vice-Pres., MRS. AUGUST G. MEYN. *Treas.*, MRS. WILLIAM HAMMEN.

Auditor, MISS STELLA SHUART.

Executive Board, MRS. FRANK P. VAN HOESEN, MRS. RICHARD KINGSTON, MRS. C. ANTOINETTE STEWART, MRS. DARWIN E. KITTREDGE, MRS. JAMES G. ARDREY, MRS. HANNAH B. CLARK, MISS SOPHIA PALMER, MRS. WILLIAM H. H. ROGERS.

Chairmen of Committees.—Entertainment, MRS. WALTER R. STONE; *Finance*, MRS. JAMES G. ARDREY; *Hygiene*, M. MAY ALLEN; *Legislation*, MISS MARGARET MORTON; *Membership*, MRS. ERLO H. GRAY; *Music*, MRS. FABER; *Philanthropy*, MRS. PHILANDER T. LUITWIELER; *Six O'Clock League*, MRS. JAMES G. ARDREY.

Central Library of Rochester and Monroe County · City Directories Collection
House Directory supplement

ROCHESTER POST OFFICE.

Government Building, North Fitzhugh Street—Established in 1812.

Postmaster.—Joseph A. Crane.
Assistant.—Edward J. Donnelly.
Gen. Supt. of Mails.—Merritt L. Hutchison.
Gen. Supt. of Finance.—James C. Connolly.
Asst. Supts. of Mails.—Joseph S. Vick, Henry F. Wegman, George W. Milby, Frank C. Metcalf, Ward K. Angevine.
Cashier.—John A. Graham.
Assistant Cashier.—Milbury VanValkenburg.
Bookkeeper.—Cornelius J. Curtin.
Money Order Paying Teller.—Michael H. Weismiller.
Gen. Foremen.—Geo. F. Schake, Robert J. Hall.
Foreman Inquiry Divisi'n—Wm. H. Qualtrough.
Field Foremen.—Charles S. Towne, William B. Moynihan.
Chief Clerk.—David E. Campbell.
Clerk in Charge Second Class Matter.—Jonathan G. Meyer.
Stenographer.—Charlotte G. Davis.

Local Secretary U. S. Civil Service Examining Board.—Edward F. Rosenhagen.

Railway Mail Service.—Transfer Clerks—Moss Mosely, Freeman C. Shaffer, James E Wilcoxen, William B. Radigan, John Hoffman, Jr. Office at New York Central R. R. Station.

There are also 155 carriers, 42 substitute carriers, 153 clerks, and 22 substitute clerks.

The General Delivery is open from 7 A. M. to 9 P. M., for delivery of transient letters. On Sundays from 9.30 to 10.30 A. M.

Money Order Department open from 9 A. M. to 5 P. M; Saturdays, 9 A. M. to 9 P. M. Registry Department from 8 A. M. to 9 P. M.

Gross receipts for the year ending December 31, 1910, $1,051,545.87. Number of street letter boxes, 645; collection wagons, 6.

Outgoing mail distributed and dispatched in year ending June 30, 1908—letters, 56,307,400; papers, 21,712,450. June 30, 1909—letters, 60,462,000; papers, 22,826,655. June 30, 1910—letters, 61,680,600; papers, 24,102,400. June 1, 1911, letters, 65,259,760; papers, 24,937,400.

POST OFFICE STATIONS.—Open from 7.30 A. M. to 7 P. M. for registration of letters and parcels, issuing and paying money orders, sale of stamps, &c.

STATION A.—No. 329 Main street East and 16 East avenue. Charles J. Luehm, Supt.

CENTRAL AVENUE STATION.—No. 261 Clinton avenue North. John W. McKelvey, Supt, William T. Waterhouse, Asst. Supt.

BEECHWOOD STATION.—No. 494 North Goodman street. George A. Schrader, Supt.

BRIGHTON STATION.—No. 723 East avenue. Charles P. Barnes, Supt.

STATION No. 1.—453 North street; Basilo Molinari, clerk in charge. No. 2.—561 State street; George Hahn. No. 3.—418 West avenue; Elizabeth G. Houghton. No. 4.—316 North street; Edward L. Schmitt. No. 5.—192 West avenue; Arthur B. Chamberlain. No. 6.—542 Clinton avenue North; George H. Kleinhans. No. 7.—701 Lake avenue; Wm. J. Gram. No. 8.—199 Lyell avenue; James E. Cooney. No. 9.—626 South avenue; Mary E. Mason. No. 10.—536 Jay street; Harry L. Metzger. No. 11.—388 Plymouth avenue; Adelbert W. Truman. No. 12.—246 Central park; William J. Ballard. No. 13.—658 Hudson avenue; Max Baumann. No. 14.—73 Conkey avenue; D. Howard Moore. No. 15.—178 Jefferson avenue; Hans Kohn. No. 16.—1340 Clinton avenue North; Joseph Eckert. No. 17.—472 Monroe avenue; Asa W. Tupper. No. 18.—706 University avenue; Stephen C. Shackelford. No. 19.—653 Park avenue; John J. Bell. No. 20.—417 Chili avenue; Joseph C. Belle-Isle. No. 21.—250 Main East cor. Clinton avenue North; Andrew J. Townson. No. 22.—233 Joseph avenue; Harris Nusbaum. No. 23 —262 Portland avenue; F. Wm. Esterheld. No. 24.—228 Parsells avenue; Arthur C. Dempsey. No. 25.—172 Plymouth avenue; Charles W. Peck. No. 26.—448 Lyell avenue; George Gillespie. No. 27.—1459 Lake avenue; Roy D. Hutchison. No. 28.— 905 Clinton avenue North; Max J. Weishaar. No. 29.—313 Genesee street; Henry J. MacClurg. No. 30.—361 Ames street; William C. Schied.

RATES OF POSTAGE.

DOMESTIC.

Domestic Postage Rates apply to all States and Territories of the Union, to the Island Possessions, to Panama Canal Zone, to U. S. Postal Agency at Shanghai, China, and to U. S. War Vessels stationed abroad.

All Mail Matter (except regular publications sent to subscribers), must be wholly or in part prepaid.

Letters, Postal Cards and "Post Cards," and all matter on which first class postage is paid, may be forwarded from one post office to another without additional postage, but all other matter must have postage prepaid anew.

First-Class Matter—Letters and Postal Cards.

Letters.—(To be sent beyond the office where deposited, or for any letter-carrier office or rural delivery.) Letters and other matter wholly or in part in writing or type writing, and all matter sealed or closed against inspection, for *each ounce or fraction thereof*, limit of weight four pounds..... .02

Drop or Local Letters, deposited in other than a letter-carrier office or rural delivery, for each ounce or fraction..... .01

Registered Letters, (in addition to the regular postage which must be fully prepaid).... .10

Special (or Immediate) Delivery Letters require a special stamp in addition to regular postage, (ordinary postage may be used, but the words Special Delivery must be written across the letter or package)..... .10

Postal Cards. A message may be written on left third of address side. Cost each..... .01

Reply Postal Cards..... .02

Private Mailing Cards (Post Cards)..... .01

Central Library of Rochester and Monroe County · City Directories Collection
House Directory supplement

Second-Class Matter—Newspapers and Periodicals.

RATES FOR PUBLISHERS AND NEWS AGENTS.

All Newspapers and other Periodicals, one copy to each actual subscriber residing within the county where they are printed, wholly or in part, and published, except those deliverable at letter-carrier offices or rural delivery..... Free

Newspapers and Periodicals to subscribers, and sample copies, *each pound or fraction*... .01

Newspapers (except weeklies) and **Periodicals** not exceeding two ounces in weight, when deposited in a letter-carrier office or rural delivery for delivery by its carrier, prepaid by postage stamps affixed, each... .01

Periodicals over two ounces in weight, prepaid by postage stamps affixed .... .02

Weeklies, deliverable by carriers, at letter-carrier offices or rural delivery, *for each pound or fraction* .... .01

RATES FOR THE PUBLIC.

Transient Newspapers and Periodicals, when posted by persons other than the publisher or news agent, printed regularly in known offices of publication, for *each four ounces or fraction*. .... .01

Third-Class Matter—Miscellaneous Printed Matter.

Books, Pamphlets, Circulars, occasional publications, photographs, proof-sheets or corrected proofs, and manuscript copy accompanying the same, and all matter on paper or cardboard, *in which the printing forms the principal use*, and not exceeding four pounds in weight (*single volumes* may be over), for *each two ounces or fraction* .... .01

Fourth-Class Matter—Merchandise.

Merchandise.—Samples of metals, ores, minerals or merchandise, paintings in oil or water, crayon drawings, printed envelopes, bill-heads, letter-heads, blotting-paper printed or unprinted, blank cards, photograph-albums, blank books, labels, tags, playing cards; and any articles not of the other classes, and not liable to damage the mails, or injure any person, not exceeding four pounds in weight (*single volumes* of a blank book may be over), for *each ounce, or fraction thereof* .... .01

Seeds, cuttings, bulbs, roots and scions, for *each two ounces, or fraction*..... .01

Fee for Registration, in addition to regular postage, for each package..... .10

United States Money Orders.

Money Orders, not exceeding $100 on one order, issued on payment of the following fees:—

For orders not exceeding $2.50.....	.03	Over $30, and not exceeding $40.....	.15
Over $2.50, and not exceeding $5.....	.05	Over $40, and not exceeding $50.....	.18
Over $5, and not exceeding $10.....	.08	Over $50, and not exceeding $60.....	.20
Over $10, and not exceeding $20.	.10	Over $60, and not exceeding $75.....	.25
Over $20, and not exceeding $30.....	.12	Over $75, and not exceeding $100.....	.30

FOREIGN.

Prepayment Optional, except for registered articles; but on printed matter, commercial papers and samples, postage must be at least partially prepaid.

Letters.—5 cents for the first ounce, and 3 cents for each additional ounce or fraction thereof. To **Great Britain, Ireland and Germany** (when sent by steamers direct to Germany) the rate is 2 cents per ounce or fraction. No limit of weight. For rates to Canada, Cuba, Mexico and Republic of Panama, see below.

Postal Cards.—2 cents each. Reply Postal Cards.—4 cents. Post Cards.—2 cents.

Printed Matter.—1 cent for each two ounces or fraction. Limit of weight, 4 lbs. 6 oz.

Commercial Papers (Insurance Documents, Way Bills, etc.)—The same as for printed matter, but the lowest charge is 5 cents. Limit of weight, 4 lbs. 6 oz.

Samples of Merchandise.—The rate is the same as for printed matter, but the lowest charge is 2 cents. Limit of weight 12 ounces. Limit of size, 4 x 8 x 12 inches.

To Canada, the postage and limit of weight for letters, printed matter, merchandise, etc., is the same as in the United States, except that on seeds, cuttings, bulbs, roots and scions, the rate is 1 cent for each ounce or fraction. All matter must be fully prepaid, except letters, which must be prepaid at least 2 cents; and nothing may be sealed except a letter in its usual and ordinary form.

To Cuba and Republic of Panama, mail matter of all classes is subject to domestic rates and conditions; and nothing may be sealed except a letter in its usual and ordinary form.

To Mexico, first, second and third class postage and limit of weight is the same as in the United States. Merchandise may be sent at domestic rates and under domestic conditions, but should be sent by Parcels Post, and must not be sealed. Commercial papers and samples of merchandise are subject to Postal Union rates.

Parcels Post.—Merchandise not exceeding one pound, 12 cents; each additional pound or fraction, 12 cents. Limit of weight, 11 pounds, except to certain offices in Mexico, where limit of weight is 4 lbs. 6 oz.

International Money Orders.—For sums not exceeding $10, ten cents—for each additional $10 or fraction, ten cents. When payable in Apia, Austria, Belgium, Bolivia, Cape Colony, Costa Rica, Denmark, Egypt, Germany, Great Britain and Ireland, Honduras, Hongkong, Hungary, Italy, Japan, Liberia, Luxemburg, Natal and Zululand, New South Wales, New Zealand, Orange River Colony, Peru, Portugal, Queensland, Russia, Salvador, South Australia, Switzerland, Tasmania, The Transvaal, Uruguay and Victoria, for sums not exceeding $2.50, 10 cents; not exceeding $5, 15 cents; not exceeding $7.50, 20 cents; not exceeding $10, 25 cents; not exceeding $15, 30 cents; not exceeding $20, 35 cents; not exceeding $30, 40 cents; not exceeding $40, 45 cents; from $40.01 to $100, the regular international fees.

Central Library of Rochester and Monroe County · City Directories Collection

THE

DIRECTORY OFFICE

(ESTABLISHED IN 1867)

729 Powers Building, ROCHESTER, N. Y.

Branch Office: 452 Main Street. WORCESTER, MASS.

Publications Issued from this Office:

ROCHESTER DIRECTORY, Price, $5.00

ROCHESTER HOUSE DIRECTORY, "BLUE BOOK," Price, $4.00

ROCHESTER AND MONROE COUNTY BUSINESS DIRECTORY, Price, $2.00

ROCHESTER CITY GUIDE AND STREET DIRECTORY, Price, 10 Cents

WORCESTER DIRECTORY, Price, $5.00

WORCESTER HOUSE DIRECTORY, "BLUE BOOK," Price, $4.00

WORCESTER CITY GUIDE AND STREET DIRECTORY, Price, 10 Cents

NEWTON DIRECTORY, Price, $3.00

MAP OF ROCHESTER MAP OF WORCESTER

MAP OF NEWTON

PRICE OF MAPS IN POCKET FORM, 25 CENTS

Sent by Mail on Receipt of Price

Besides the Publications issued from this Office, are kept on hand

Directories of Principal Cities in the United States

DREW ALLIS COMPANY

Central Library of Rochester and Monroe County · City Directories Collection
House Directory supplement

Central Library of Rochester and Monroe County · City Directories Collection
House Directory supplement

ADV
DEP

Central Library of Rochester and Monroe County · City Directories Collection
House Directory supplement

ADVERTISING DEPARTMENT

Central Library of Rochester and Monroe County · City Directories Collection
House Directory supplement

TRADERS NATIONAL BANK

43 AND 45 STATE STREET

ROCHESTER, N. Y.

Capital, - - - *$500,000*

Surplus, - - - - *$500,000*

Incorporated as a State Bank, March 27, 1852
Re-organized as a National Bank, March 22, 1865
Charter Extended for Twenty Years, March 22, 1885
Charter Re-extended for Twenty Years, March 22, 1905

OFFICERS

HENRY C. BREWSTER,	**President**
HENRY F. MARKS,	**Vice-President**
WILLIAM J. TRIMBLE,	**Cashier**
ALEX. T. SIMPSON,	**Asst. Cashier**

DIRECTORS

JOHN F. ALDEN,
HENRY C. BREWSTER,
JAMES P. B. DUFFY,
CHARLES P. FORD,
FREDERICK C. LOEBS,
HENRY F. MARKS,
CLINTON ROGERS,
DARRELL D. SULLY,
WM. J. TRIMBLE,
WILLIS E. WOODBURY.

Boxes in Our Safe Deposit Vaults from $2.50 to $50 Per Year.

EDWARD D. CHAPIN, Superintendent.

NEW YORK CORRESPONDENTS:

HANOVER NATIONAL BANK
NATIONAL CITY BANK

Travelers' Checks and Letters of Credit Issued.
Foreign Drafts Bought and Sold.

Since its incorporation this Bank has paid over one and a half million dollars in Dividends.

Central Library of Rochester and Monroe County · City Directories Collection
House Directory supplement

MERCHANTS BANK

OF ROCHESTER

Main Street East, Cor. South Avenue

Office Hours, from 9 A. M. to 4 P. M.
On Saturdays Close at 12 M.

Capital . . . $150,000

Surplus . . . $250,000

DIRECTORS:

WILLIAM N. COGSWELL,
THOMAS J. DEVINE,
FRANK A. WARD,
PERCY R. McPHAIL,
V. F. WHITMORE,
GEO. H. PERKINS,
V. MOREAU SMITH,
ADOLPH SPIEHLER,
CHARLES P. SCHLEGEL,
MARTIN B. HOYT,
JOHN C. RODENBECK.

OFFICERS:

PERCY R. McPHAIL,	President
THOMAS J. DEVINE,	Vice-President
V. F. WHITMORE,	Vice-President
JOHN C. RODENBECK,	Cashier
ALBERT S. NEWELL,	Asst. Cashier

New York Correspondent, Chemical National Bank.
Boston Correspondent, National Shawmut Bank.

DEAL IN FOREIGN DRAFTS AND LETTERS OF CREDIT.

Special Department for Ladies.

Central Library of Rochester and Monroe County · City Directories Collection
House Directory supplement

THE CENTRAL BANK

OF ROCHESTER

Office, Wilder Building,

Main Street East, Cor. Exchange, Rochester, N.Y.

Office Hours, from 10 A. M. to 4 P. M.
Saturdays, Close at 12. M.

Capital, - - - - - $200,000

Surplus and Undivided Profits, $300,000

OFFICERS:

BENJAMIN E. CHASE,	President
JOHN H. GREGORY,	Vice-President
HOWARD H. CLAPP,	Cashier
LOUIS F. STUPP,	Asst. Cashier
FREDERICK P. REICHERT,	Asst. Cashier

DIRECTORS:

HOWARD A. BARROWS,
JOHN P. BOWMAN,
WILLIAM H. BRIGGS,
BENJAMIN E. CHASE,
HOWARD H. CLAPP,
BERNARD DUNN,
JOHN H. GREGORY,
CHARLES E. HOYT,
W. H. MATHEWS,
WILLIAM R. PETERS,
WILLIAM PITKIN,
C. C. PUFFER,
JOHNSON I. ROBINS,
GEORGE W. TODD,
FRANK S. UPTON,
JOHN B. WEGMAN,
FREDERICK WILL.

New York Correspondents: { **Seaboard National Bank.** / **Chemical National Bank.**

Foreign Drafts Issued on all parts of the World. Letters of Credit and Travelers' Checks Available for Foreign Travel. Interest Allowed on Special Deposits. : :

We respectfully solicit the Accounts of Corporations, Firms and Individuals, and are prepared to furnish such depositors with business facilities consistent with their balances and standing.

We have provided a separate department for use of ladies and respectfully invite their accounts.

Central Library of Rochester and Monroe County · City Directories Collection
House Directory supplement

ALLIANCE BANK

183 MAIN STREET EAST, ROCHESTER, N. Y.

Capital, - - - - - $275,000

Surplus, - - - - - $275,000

OFFICERS:

JAMES G. CUTLER,	*Vice-President*
ALEXANDER M. LINDSAY,	*Vice-President*
THOMAS E. LANNIN,	*Cashier*
WILLIAM J. SIMPSON,	*Assistant Cashier*
FRANK S. THOMAS	*Assistant Cashier*

BANK OPEN FROM 10 A. M. TO 3 P. M.
SATURDAYS CLOSE AT 12 M.

DIRECTORS:

JAMES G. CUTLER, GEORGE EASTMAN, HIRAM W. SIBLEY, CHARLES E. ANGLE, HENRY A. STRONG, ABRAM J. KATZ, JAMES S. WATSON, WALTER S. HUBBELL, ALEXANDER M. LINDSAY, ERNEST R. WILLARD, ALBERT B. EASTWOOD, EDWARD G. MINER, THOMAS E. LANNIN.

New York Correspondents: { National Bank of Commerce. Bank of America. Irving National Exchange Bank.

We invite correspondence or interviews with Bankers or Business Men who may desire to avail themselves of our facilities, which will always be as liberal as is consistent with conservative Banking.

INTEREST ALLOWED ON SPECIAL DEPOSITS.
SPECIAL DEPARTMENT FOR WOMEN.

Safe Deposit Boxes for Rent $2.50 per Annum.

Central Library of Rochester and Monroe County · City Directories Collection
House Directory supplement

LINCOLN NATIONAL BANK

19 Main Street West

ORGANIZED JANUARY 1, 1906

Designated Depositary of the United States, State of New York, County of Monroe and City of Rochester.

The German-American Bank—The Flour City National Bank—
The Commercial Bank—Consolidated

Capital,	**$1,000,000.00**
Surplus and Undivided Profits,	**$1,400,000.00**
Resources,	**$15,500,000.00**

OFFICERS:

CHARLES H. BABCOCK, Vice-President
EDWARD BAUSCH, Vice-President
PETER A. VAY, Vice-Pres. and Cashier
WM. B. FARNHAM, Ass't Cashier
EDWARD F. PILLOW, Ass't Cashier
ROBERT BANNARD, Auditor

DIRECTORS:

CHARLES H. BABCOCK
EDWARD BAUSCH
GEORGE W. ALDRIDGE
WILLIAM F. BALKAM
WILLIAM C. BARRY
E. FRANK BREWSTER
EDGAR N. CURTICE
H. WHEELER DAVIS
WALTER J. DUFFY
GEORGE L. EATON
GUSTAV ERBE
JOHN J. L. FRIEDERICH
JACOB GERLING
LOUIS GRIESHEIMER
MATHIAS KONDOLF
EDWARD W. PECK
FRANK RITTER
LEWIS P. ROSS
FRANK A. STECHER
PETER A. VAY
CHARLES W. WEIS
FREDERICK W. YATES

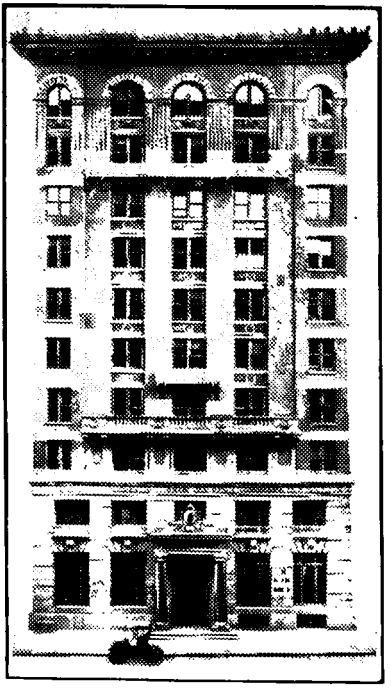

INSURANCE BUILDING
Home of
Lincoln National Bank of Rochester.

SPECIAL DEPARTMENT FOR WOMEN

Central Library of Rochester and Monroe County · City Directories Collection
House Directory supplement

ROCHESTER

Trust and Safe Deposit Company

Located in their Fire-Proof Building,

Main Street West and Exchange Street, ROCHESTER, N. Y.

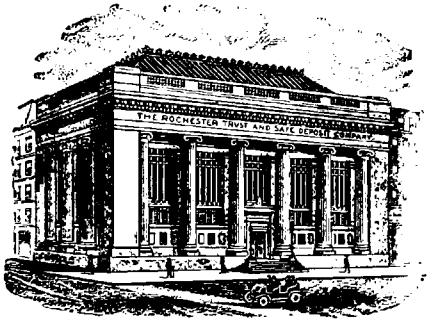

Capital	**$500,000.00**
Stockholders' Additional Liability	**$500,000.00**
Surplus	**over $1,000,000.00**
Resources	**$21,000,000.00**

OFFICERS:

PRESIDENT,	V. MOREAU SMITH.
VICE-PRESIDENTS,	WM. C. BARRY. / E. FRANK BREWSTER.
SECRETARY,	ROBERT C. WATSON.
ASSISTANT SECRETARY,	TAYLOR D. BIDWELL.
ASSISTANT SECRETARY,	FRANK T. SAGE.
COUNSEL,	W. N. COGSWELL.
SUPERINTENDENT OF VAULTS	ARTHUR E. ALLBRIGHT.
PAYING TELLER,	LEIGH H. PIERSON.
RECEIVING TELLER,	ALFRED J. LEGGETT.
TELLER—LADIES' DEPT.	EDWARD L. WILLIAMS.

DIRECTORS:

Robert M. Myers,	Thomas J. Devine,	Robert C. Watson,	Benj. E. Chase,
William N. Cogswell,	Josiah Anstice,	Thos. H. Chew,	Edward G. Miner,
Frank A. Ward,	V. Moreau Smith,	Geo. W. Thayer,	R. Andrew Hamilton,
E. Frank Brewster,	William D. Ellwanger,	Geo. C. Gordon,	John E. Durand.
William C. Barry,			

THE ROCHESTER TRUST AND SAFE DEPOSIT CO. is designated by order of the Supreme Court as a Legal Depository. Receives deposits Payable by Check, and allows Interest on Deposits.

Transacts a general Loan, Trust and Financial Business; acts as Executor, Administrator, Guardian, Trustee, etc.; also as Registrar and Transfer Agent. Executors, Administrators, Trustees of Estates, and those unaccustomed to the transaction of business, as well as religious and benevolent institutions will find this Company a convenient depository for money.

Will draw Bills of Exchange on New York City and all the principal cities in Europe, and issue Letters of Credit to travelers in sums to suit.

SAFES RENTED IN BURGLAR-PROOF VAULT. PRICES FROM $3 TO $75 PER YEAR.

The Safes vary in size from 2½ by 5 and 12 inches deep, to 16 by 18 and 22 inches deep, and are provided with either key or combination locks, each differing from all others, and will be under the control of the renter.

STORAGE.

Besides the Safe Deposit Vault, the Company has a large Fire and Burglar-Proof Vault, for the keeping of Safes, Storage of Trunks, Boxes and Valuable Packages containing silverware or other valuables, where the utmost security is essential. These packages can be left in the custody of this department at a moderate charge, according to the value placed on same.

Central Library of Rochester and Monroe County · City Directories Collection
House Directory supplement

Security Trust Company

of ROCHESTER

MAIN STREET EAST AND WATER STREET SOUTH



Capital and Surplus, - $ 725,000
Deposits, = 13,000,000

OFFICERS:

EDWARD HARRIS	President
JAMES S. WATSON	Vice-President
ALEX. M. LINDSAY	Vice-President
JULIUS M. WILE	Vice-President
FRANK M. ELLERY	Secretary
MORTIMER E. WILE	Asst. Secretary
WILLIAM H. STACKEL . .	Trust Officer
HARRIS, HAVENS, BEACH & HARRIS	Counsel

TRUSTEES:

JAMES S. WATSON	HIRAM W. SIBLEY	RUFUS A. SIBLEY
GRANGER A. HOLLISTER	EDWARD HARRIS	RUFUS K. DRYER
ALEXANDER M. LINDSAY	ALBERT H. HARRIS	GEORGE EASTMAN
JULIUS M. WILE	WM. E. WERNER	JOSEPH T. ALLING
CHARLES M. EVEREST	HENRY A. STRONG	J. WARREN CUTLER
CARL F. LOMB	CHAS. STERN	JOHN C. BARNARD
MORLEY A. STERN	PHARCELLUS V. CRITTENDEN	IRVING ROUSE
ROBERT M. SEARLE	O'DONNELL ISELIN	DANIEL M. BEACH

This Company is authorized to act as EXECUTOR, TRUSTEE, ADMINISTRATOR or ASSIGNEE. Transacts a General Trust Business and solicits the accounts of Firms and Individuals. Allows Interest on Deposits. Loans money on Bond and Mortgage and Approved Securities. Legal Depository for Court and Trust Funds. Designated by Superintendent of Banking Department of the State of New York, as Depository for Reserve Funds of State Banks. Acts as Registrar and Transfer Agent. Draws Bills of Exchange on all the principal cities of Europe, and issues Letters of Credit and Travelers Cheques.

WOMEN'S DEPARTMENT—Special and separate accommodations with all modern facilities.

Safe Deposit Boxes Rented in our Electrically Protected Burglar-Proof Vault. Valuables in Trunks or Packages cared for. Moderate charges.

Central Library of Rochester and Monroe County · City Directories Collection
House Directory supplement

UNION TRUST COMPANY

MONEY TO LOAN
ON
REAL ESTATE
OR
APPROVED
COLLATERAL

TRUSTS
EXECUTED
WILLS
ADMINISTERED

GUARDIAN
FOR INFANTS

LEGAL DEPOSITORY
FOR
COURT AND TRUST
FUNDS.

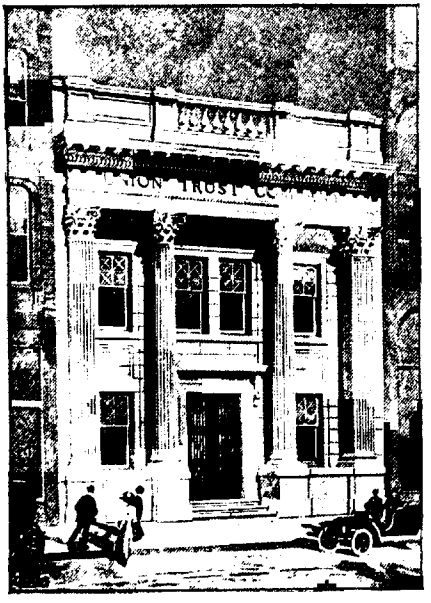

CAPITAL
$200,000

SURPLUS
$235,000

DEPOSITS
$6,000,000

UNION TRUST COMPANY'S NEW BUILDING
25 State Street
Built 1911

OFFICERS

FRANK TAYLOR,	President.
ALLAN B. FRASER,	1st Vice-President.
MARTIN E. WOLLF,	2nd Vice-President.
FREDERICK W. ZOLLER,	Secretary.
GEORGE P. CULP,	Assistant Secretary.
DELOSS M. ROSE,	Assistant Secretary.

DIRECTORS

MARTIN F. BRISTOL, Treasurer J. G. Davis Co., Millers.
CHARLES F. CRANDALL, Architect.
GEORGE DIETRICH, Vice-Pres. American Fruit Product Co.
WM. H. DUNN, Utz & Dunn, Vice-President National Bank of Commerce.
JOHN B. FREY, President Frey-Watkins Co.
ALLAN B. FRASER, Banker and Merchant, Hilton, N. Y.
WILBUR S. GRANT, Treas. Rochester Folding Box Co.
J. E. MCKELVEY, Pres. American Woodworking Machinery Co.
ERICKSON PERKINS, Member New York Stock Exchange.
CHARLES F. POND, Comptroller City of Rochester.
CHARLES P. SCHLEGEL, President Schlegel Manufacturing Co.
ARTHUR E. SUTHERLAND, Justice Supreme Court.
THOMAS J. SWANTON, President National Bank of Commerce of Rochester.
FRANK TAYLOR, President.
EUGENE J. DWYER, Attorney-at-Law.
FRED S. TODD, President Fred S. Todd Co.
MARTIN E. WOLLF, Fire Insurance.
CHARLES L. YATES, Nurseryman.
FREDERICK W. ZOLLER, Secretary.

The Union Trust Company Transacts a General Trust and Banking Business.
Issues Foreign Drafts on All Parts of The World.

PAYS 4 PER CENT ON SPECIAL DEPOSITS

Central Library of Rochester and Monroe County · City Directories Collection
House Directory supplement

THE FIDELITY TRUST CO.

OF ROCHESTER, N. Y.

Powers Building, Cor. Main West and State Streets

Capital - - - -	**$200,000.00**
Stockholders Additional Liability	**$200,000.00**
Surplus and Undivided Profits -	**$260,000.00**

OFFICERS:

LEWIS P. ROSS,	President
EDWARD BAUSCH,	Vice-President
JOHN CRAIG POWERS,	Vice-President
GEORGE J. KEYES,	Vice-Pres. and Secretary
EDWARD P. VOLLERTSEN,	Asst. Secretary

DIRECTORS:

JAMES E. BOOTH
WALTER W. POWERS
J. J. L. FRIEDERICH
ABRAM J. KATZ
JOSEPH MICHAELS
EDGAR N. CURTICE
EDWARD BAUSCH
W. R. SEWARD
CHARLES H. BABCOCK
JOHN CRAIG POWERS
LEWIS P. ROSS
ARTHUR T. HAGEN
GEORGE J. KEYES
LOUIS J. ERNST
GUSTAV ERBE
WALTER S. HUBBELL
WM. A. E. DRESCHER
JAMES C. DRYER
HARRY K. ELSTON

OFFICE HOURS 9 A. M. TO 4 P. M. SATURDAYS CLOSE AT 12 M.

THIS Company transacts a general Banking and Trust Business, receiving deposits subject to check, payable at sight or through the Clearing House. Pays interest on deposits and certificates. Will also lend money on approved collateral, or on Bond and Mortgage, on the same terms as the Savings Banks. Is the authorized Legal Depositary for Court and Trust Funds.

In addition to this the Company is authorized to act as Administrator or Executor under a will, as Guardian for infants, as Agent to take charge of estates and securities, as Assignee for the benefit of creditors, or as Trustee for any lawful trust. Acts as Registrar and Transfer Agent for stock corporations. Draws Bills of Exchange on New York City and all the principal cities of Europe, buys and sells Foreign Exchange, and issues Letters of Credit for Travelers.

Safe Deposit Boxes Rented to Customers at Reasonable Rates.

Central Library of Rochester and Monroe County · City Directories Collection
House Directory supplement

Genesee Valley Trust Company

21 Exchange Street, Rochester, N. Y.

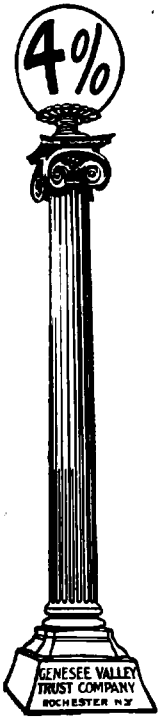

Capital - - $400,000.00
Surplus over - - $300,000.00
Deposits over - - - $7,800,000.00

Performs all the functions of a

MODERN TRUST COMPANY

Its directors are men well known in this community for their business ability and financial integrity, and its capital and surplus are a guarantee of its honesty. Furthermore, it cannot escape the breach of any trust.

Inquiries concerning any branch are earnestly solicited and will be cheerfully answered.

Rent a box in our new ARMOR PLATE VAULT
The only one of its kind in this city
Boxes from $2.50 to $60.00 per annum

OFFICERS

FRANK H. HAMLIN,	*President*
CHARLES H. PALMER,	*1st Vice-President*
DARRELL D. SULLY,	*2nd Vice-President*
HERBERT C. HOWLETT,	*Secretary*
HENRY D. MCNAUGHTON,	*Supt. of Vaults*

DIRECTORS

JOHN F. ALDEN, American Bridge Co.

CHARLES C. BEAHAN, Trustee Mechanics Savings Bank, Crouch & Beahan Co., Lumber and Coal.

R. TITUS COAN, Cashier Citizens Nat. Bank of Albion, N. Y.

AUG. J. CUNNINGHAM, Jas. Cunningham, Son & Co., Carriage Mfrs.

THOMAS B. DUNN, Trustee Mechanics Savings Bank.

JAMES S. GRAHAM, Pres. Roch. Gas. Engine Co.

WILLIAM B. HALE, President Lawyers Co-operative Publishing Co., Vice-President Mechanics Savings Bank.

FRANK H. HAMLIN, President Canandaigua National Bank, Canandaigua.

GEO. W. HAMLIN, Vice-President Canandaigua National Bank, Canandaigua.

HERBERT C. HOWLETT, Secretary

ALEX. B. LAMBERTON, Vice-President East Side Savings Bank, Pres. Park Board.

FREDERICK C. LOEBS, President American Brewing Co.

WILLIAM C. LIKLY, Henry Likly & Company, Manufacturers.

W. HENRY MATHEWS, President Rochester Printing Co., Director Central Bank, Vice-President East Side Savings Bank.

CHARLES H. PALMER, Vice-President.

CLINTON ROGERS, Howe & Rogers Co., Carpets and Draperies.

M. S. SANDFORD, President Geneva National Bank, Geneva, N. Y.

JOHN S. SHEPPARD, Capitalist, Penn Yan, N.Y.

FRANK A. STECHER, President Stecher Lithographic Co.

DARRELL D. SULLY, Attorney, Vice-President.

CHARLES M. THOMS, Real Estate.

WILLIAM W. WEBB, Corporation Counsel.

HON. MONROE WHEELER, Surrogate Steuben County, Bath.

VALENTINE F. WHITMORE, Whitmore, Rauber & Vicinus, Contractors, Director Merchants Bank.

HENRY T. WILLIAMS, Physician.

JOHN C. WINTERS, Winters & Prophet, Mt. Morris, N. Y.

WILLIS E. WOODBURY, Merchant.

Central Library of Rochester and Monroe County · City Directories Collection

ROCHESTER SAVINGS BANK

Cor. Main St. West and So. Fitzhugh Street, Rochester, N. Y.

(Incorporated April 21, 1831.)

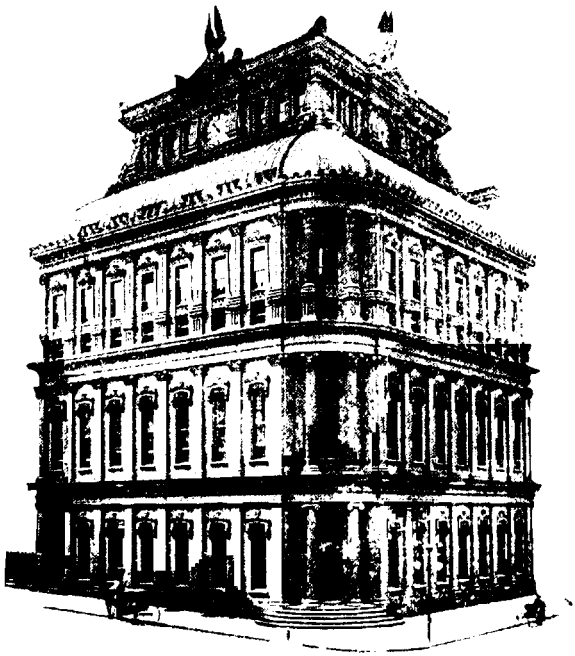

Officers:

HAROLD P. BREWSTER,	President.	JOSIAH ANSTICE,	3d Vice-Pres.
GRANGER A. HOLLISTER,	1st Vice-Pres.	HENRY S. HANFORD,	Treasurer.
JAMES S. WATSON,	2d Vice-Pres.	CHARLES F. TURTON,	Secretary.

Trustees:

EDWARD HARRIS,	ERICKSON PERKINS,	JAMES G. CUTLER,
RUFUS A. SIBLEY,	JOSIAH ANSTICE,	WILLIAM S. MORSE,
GRANGER A. HOLLISTER,	THOMAS W. FINUCANE,	J. CRAIG POWERS,
JAMES S. WATSON,	HAROLD P. BREWSTER,	WM. A. E. DRESCHER.
HIRAM W. SIBLEY,	GEORGE EASTMAN,	EDWARD HARRIS, Jr.

Central Library of Rochester and Monroe County · City Directories Collection
House Directory supplement

Monroe County Savings Bank

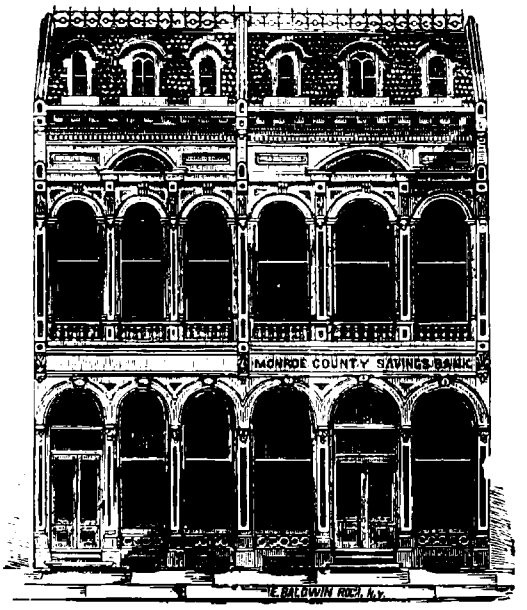

INCORPORATED 1850

Nos. 33 and 35 State Street, - Rochester, N. Y.

OFFICERS FOR 1911:

President	**JAMES E. BOOTH**
Vice-Presidents	**RUFUS K. DRYER** **ALEXANDER M. LINDSAY**
Secretary and Treasurer	**DAVID HOYT**
Attorney	**WILLIAM B. LEE**

TRUSTEES:

CYRUS F. PAINE,
JAMES E. BOOTH,
ALEXANDER M. LINDSAY,
RUFUS K. DRYER,
HENRY A. STRONG,
WILLIAM HAMILTON,
THOMAS J. DEVINE,
WILLIAM B. LEE,
EDWARD W. PECK,
PHARCELLUS V. CRITTENDEN,
EDWARD BAUSCH,
JOSEPH MICHAELS,
WILLIAM CARSON,
WILLIAM C. BARRY,
DAVID HOYT.

EMPLOYEES:

Frank C. Fenn, *Mortgage Clerk*
H. W. Wilcox, *- Paying Teller*
Charles H. Wanzer, *Receiving Teller*
Louis E. Smith, *- Bookkeeper*
Chas. S. Clements, *1st Ass't Bookkeeper*
James Vick, Jr. *2d Ass't Bookkeeper*
Theodore W. Benedict, *3d Ass't Bookkeeper*
Thomas J. Coyle, *4th Ass't Bookkeeper*
Leo G. Le Frois, *Clerk*
Grace Quick, *Stenographer*

Central Library of Rochester and Monroe County · City Directories Collection
House Directory supplement

THE MECHANICS SAVINGS BANK

OF ROCHESTER, N. Y.

18 Exchange Street



Money to Loan on Bonds and Mortgages

Interest allowed on accounts of $3,000 and under at the rate not to exceed 4 per cent per annum. Money deposited during the first three business days of a month draws interest from the first of month.

OFFICERS:

President,	JOHN J. BAUSCH
Vice-Presidents,	WM. R. SEWARD WM. B. HALE
Secretary and Treasurer,	S. G. HOLLISTER
Assistant Secretary and Cashier,	FEDOR WILLIMEK
Attorney,	JOHN S. BRONK

TRUSTEES:

JOHN J. BAUSCH	STEPHEN G. HOLLISTER	CHARLES C. BEAHAN
CHAS. M. EVEREST	JAMES H. BOUCHER	THOS. B. DUNN
WILLIAM R. SEWARD	WENDELL J. CURTIS	JAMES C. CLEMENTS
A. P. LITTLE	WILLIAM KARLE	WILMOT CASTLE
LOUIS J. ERNST	WILLIAM B. HALE	JOHN S. BRONK

This Bank is Open for Business During the Usual Bank Hours, 9.30 A. M. to 4 P. M. and Saturday Evening, from 6.30 P. M., to 8.30 P. M. to receive deposits only.

Deposits of ONE DOLLAR and upwards will be received.

Central Library of Rochester and Monroe County · City Directories Collection
House Directory supplement

THE EAST SIDE SAVINGS BANK

OF ROCHESTER

CORNER MAIN STREET EAST AND CLINTON AVENUE SOUTH
ROCHESTER, N. Y.

INCORPORATED 1869

OFFICERS:

PRESIDENT, BENJAMIN E. CHASE
VICE-PRESIDENTS, W. HENRY MATHEWS, ALEXANDER B. LAMBERTON
SECRETARY AND TREASURER, BURTON H. DAVY
ATTORNEY, CASSIUS C. DAVY

TRUSTEES:

CASSIUS C. DAVY,
BENJAMIN E. CHASE,
W. HENRY MATHEWS,
WILLIAM R. PETERS,
GEORGE B. WATKINS,
ALEXANDER B. LAMBERTON,
JOHN B. HAMILTON,
AUSTIN C. JACKSON,
WILLIAM BAUSCH,
FRANK A. BROWNELL,
BURTON H. DAVY,
CHARLES A. GREEN,
WILLIAM H. DUNN,
ARTHUR T. HAGEN.

EMPLOYEES:

WILLIAM C. LOWREY, Paying Teller
HENRY B. ALLEN, Mortgage Clerk
PETER W. ZEEVELD, Receiving Teller
JOHN W. F. SWANTON, Bookkeeper
EDWARD L. GOETZMANN, 1st Ass't Bookkeeper
F. LARUE RAYMOND, 2nd Ass't Bookkeeper
MARGARET CAMERON, Stenographer
EUGENE J. BODETTE, Clerk
STUART L. JONES, Clerk
ARTHUR J. DAGEN, Clerk
FAY E. WRIGHT, Clerk

MONEY DEPOSITED during the first three business days of any month draws interest from the first of the month if left until the quarter days. Quarter days being the first three days of March, June, September and December. Deposits may be withdrawn on the last three days of a quarterly period without loss of interest.

THE RATE OF INTEREST is determined at the close of each six months from the actual earnings for that period and at the highest rate which such earnings will in the best judgment of the Board of Trustees allow.

THE DIVIDEND paid for the six months ending May 31, 1911, was at the rate of four per cent. per annum.

INTEREST IS CREDITED to accounts December 1st and June 1st, and if not withdrawn will bear interest as a deposit.

THE PASS BOOK must be presented for depositing or withdrawing.

MONEY TO LOAN on bond and mortgage.

MORTGAGE INTEREST becomes due May 1st and November 1st.

THE BANK is open daily, holidays excepted, from 10 A. M. to 3 P. M. except Saturdays, from 10 A. M. to 12 o'clock noon. Open Monday and Saturday evenings from 7 until 9 o'clock to receive deposits.

Central Library of Rochester and Monroe County · City Directories Collection
House Directory supplement

W. O. ASHLEY, Pres. | J. A. DUPUY, Vice-Pres. and Treas. | CHAS. T. RAU, Secy.

EGBERT F. ASHLEY CO.

GENERAL INSURANCE

INSURANCE BUILDING — **Main Street West**

"One of the leading agencies of the country."
N. Y. PRESS.

References: "Our Record Since 1852."

ASSETS OF COMPANIES REPRESENTED OVER $100,000,000.00

Rochester German Underwriters Agency (Local Dept.)
Hartford Fire Insurance Co.
North British & Mercantile Ins. Co.
German-American Insurance Co. of N. Y.
Conn. Fire Insurance Co.
Springfield Fire and Marine Ins. Co.
Northern Ins. Co. of N. Y.
Buffalo German Ins. Co.
Buffalo Commercial Ins. Co.
Columbia Ins. Co.
Fire Association of Philadelphia
Hartford Steam Boiler Ins. Co.
Guarantee Company of North America } Bonds
United States Guarantee Co. }
Standard of Detroit—Liability
Mannheim Ins. Co.—Marine
Providence-Washington Ins. Co.

FIRE—LIABILITY—MARINE—BONDS—STEAM BOILER
TRANSPORTATION—AUTOMOBILE

REPRESENTED BY

CHARLES E. SCHMIDT — *GEO. V. KONDOLF*
FRED HEILBRONN — *JOHN M. KOOMAN*
FRED D. ZWICK — *C. H. McMANAMON*

Telephones 444-1998 — **ROCHESTER, N. Y.**

Central Library of Rochester and Monroe County · City Directories Collection

1847——————1911

Penn Mutual Life Insurance Co.

GEORGE K. JOHNSON, Pres. WILLIAM H. KINGSLEY, 2nd Vice-Pres.
LINCOLN K. PASSMORE, Vice-Pres. JOHN HUMPHREYS, Sec. and Treas.

THE policies are plain, simple, free from ambiguity and grant the largest measure of insurance protection for the premium paid. They are far more liberal, equitable and just than are required by the provisions of any law, however severe.

MORTIMER R. MILLER,

General Agent

ROCHESTER OFFICE
Suite 504 Wilder Building

BUFFALO OFFICE
Suite 905 Ellicott Square

Central Library of Rochester and Monroe County · City Directories Collection
House Directory supplement

REAL ESTATE



BUY A HOME

CONSIDER THE PLEASURE AND SATISFACTION OF OWNING A HOME. WE HAVE ALL KINDS. LET US KNOW YOUR REQUIREMENTS FOR A HOME OR INVESTMENTS.



HOME 'PHONE 580 BELL 'PHONE 580 MAIN

Central Library of Rochester and Monroe County · City Directories Collection
House Directory supplement

ESTABLISHED 1841 215 BRANCH OFFICES

The Mercantile Agency

R. G. DUN & CO.

502-506 Insurance Building

Rochester, N. Y.

Robert L. Moore
Manager

Frank D. Wilson
Asst. Manager

Oldest Largest Best

Reference Books issued in January, March, July and September of each year containing State Maps, Classification of Trades, Banking Lists, Abstract of Collection and Assignment Laws, etc., of each State, also other valuable features.

1,692,513 business concerns in the July 1911 issue on whom our records contain valuable information aside from reporting other traders of over 2,000,000.

The Classification of Trades is found an invaluable aid for purpose of sending out circulars.

Unsurpassed facilities for gathering information in all the Commercia Countries of the World, maintaining our Own Offices in the Principal Citie of Foreign Lands.

Pocket Editions of every State for use of Travelers at a nominal cost to Subscribers.

System of making direct inquiries including Code thus combining Economy of Time with a Minimum of Expense.

Official Shipping Guide furnished to those who require same.

Ask for Terms of Subscription.

COLLECTION DEPARTMENT

JOHN F. MARTIN, *Chief Clerk*

We make Collections of doubtful claims everywhere, numbering among our clients many of the most prominent concerns in the United States and Canada and employ none but responsible and reliable Attorneys, and, having the best means of determining the responsibility of debtors, we are able to advise our clients in intricate cases, protecting their interests and increasing the chances of collection.

Collection by Draft System — *3 per cent.; minimum fee, $1.00*

Collection by Attorney — *10 per cent.; minimum fee, $3.00*

Both Telephones 266

Central Library of Rochester and Monroe County · City Directories Collection
House Directory supplement

HENRY M. WEBB, Pres. WARREN S. FIRMAN, Vice-Pres.
GEORGE W. JOHNSON, Sec.-Treas.

Firman-Webb-Johnson Co.

INSURANCE

109-110-111-112 WILDER BUILDING, ROCHESTER, N. Y.

TELEPHONES 83

Representing the following companies:

Agricultural Insurance Co., Watertown
Globe Underwriters Agency of N. Y.
National Fire Insurance Co., Hartford
Sun Insurance Office, London
St. Paul Fire & Marine Ins. Co., St. Paul
Metropolitan Casualty Ins. Co. N. Y.

Aetna Insurance Co., Hartford — Automobile and Suburban

JAMES JOHNSTON

204 Granite Building

'PHONES 77

INSURANCE

Fire Automobile Burglary Steam Boiler
Sprinkler Leakage Tourists Plate Glass Elevator
Personal Accident Employers' Liability
Fidelity and Surety Bonds

Assets of Companies represented over
$110,000,000.

Home Insurance Co.
Queen Insurance Co.
Commercial Union Assurance Co.
Pennsylvania Insurance Co.
Royal Insurance Co.
New York Underwriters Agency
Norwich Union Insurance Society
Westchester Insurance Co.
Hamburg-Bremen Insurance Co.
Royal Indemnity Company
Boston Insurance Company
American Surety Company

Losses Fairly Adjusted and Promptly Paid

Central Library of Rochester and Monroe County · City Directories Collection
House Directory supplement

GEORGE C. MARKHAM, Pres. A. S. HATHAWAY, Secy.

The Northwestern Mutual Life Insurance Company

of Milwaukee, Wisconsin

Organized 1857

New Business Paid for

1906	$ 93,563,452
1907	102,233,634
1908	109,773,709
1909	113,716,188
1910	119,229,233

Each year larger than any in the previous history of the Company.

The above increase is significant, and should be sufficient to warrant inquiry before insuring elsewhere.

The policies of the NORTHWESTERN embrace in one contract practically everything that is desirable in life insurance.

B. G. BENNETT, General Agent,

Granite Building ***Rooms 801, 803, 808, 810, 812, 814, 816***

ROCHESTER, N. Y.

ROCHESTER SECURITIES COMPANY

Offices 107 and 108 E. & B. Bldg.

Capital, $1,000,000

Investors, Underwriters, Promoters
Local Securities, Real Estate

Officers

JOHN F. ALDEN, President
HARVEY F. REMINGTON, Vice-Pres.
SYDNEY R. CLARKE, Vice-Pres.
G. G. MACPHERSON, Secretary and Treasurer

Directors

JOHN F. ALDEN
HENRY C. BREWSTER
G. G. MACPHERSON
HENRY F. MARKS
HARVEY F. REMINGTON
SYDNEY R. CLARKE
WILLIAM LIVINGSTON

Real Estate Department

WM. LIVINGSTON & SON, 107 and 108 E. & B. Bldg.

Central Library of Rochester and Monroe County · City Directories Collection
House Directory supplement

L. D. WOODWORTH & CO
REAL ESTATE BROKERS

JOHNSTON REAL ESTATE COMPANY
"LARGEST NEW YORK FARM EXCHANGE

GRANITE BUILDING, 6TH FLOOR

F. L. FISHBAUGH
Real Estate
407 POWERS BLOCK
ROCHESTER, N. Y.

Central Library of Rochester and Monroe County · City Directories Collection
House Directory supplement

GEORGE A. KAPELL, President

The Finance Company of Rochester

Incorporated under the Business Corporations Law of the State of New York

Buys and sells Bonds, Mortgages and Real Estate. The Company has money to loan on bond and mortgage at current rates; also makes building loans

OFFICE

1 AND 2 ROCHESTER SAVINGS BANK BUILDING

CUTLER BUILDINGS

MAIN ST. EAST, EAST AVE. AND STILLSON STREET

Desirable Offices with Every Modern Convenience

Apply to Cutler Realty Company, Suite 200, or Roch. Phone 179

Postal Telegraph and Messenger Station. Long Distance and Local Telephone Pay Stations at East Avenue Entrance, 36 East Avenue
ROCHESTER NO. 3299 BELL NO. 1999

Main Street Elevator 373 Main Street East
SERVICE ELEVATOR AT STILLSON STREET ENTRANCE

Cutler Mail Chute Co.

JAMES G. CUTLER, Pres. J. WARREN CUTLER, Vice-Pres. and Treas. J. H. GILMORE, Jr., Secy.



The Cutler Mailing System

Authorized Patented

General Offices 200 Cutler Buildings

Central Library of Rochester and Monroe County · City Directories Collection
House Directory supplement

Fire Plate Glass Liability Burglar

JOHN H. McANARNEY

General Insurance Fidelity Bonds

For Administrators, Contractors, Executors, Excise,
Plumbers and all Kinds of Court and Surety Bonds

101 and 102 Ellwanger and Barry Bldg., 39 State Street

Rochester Telephone, 2172. Bell Telephone, Main 3682

Boiler Elevator Sprinkler Leakage Automobile

JAMES C. CLEMENTS

GENERAL INSURANCE

Nos. 602 and 603 Insurance Building

19 Main Street West

Telephones 219 Rochester, N. Y.

Fire Liability Plate Glass Steam Boiler Elevator Automobile Surety Bond

M. E. WOLLF CO.

GENERAL INSURANCE

106 Powers Building, Rochester, N. Y.

JEFFERSON INS. CO., of Philadelphia.
INSURANCE COMPANY, of No. America.
NIAGARA FIRE INSURANCE CO., of New York.
DUQUESNE UNDERWRITERS, of Pittsburgh.
CITIZENS' INSURANCE CO., of St. Louis.
AMERICAN CENTRAL INS. CO., of St. Louis.
GENERAL FIRE of Paris, France.
LAW UNION AND ROCK INSURANCE CO., of England.

General Agent Fidelity and Casualty Co., of New York

Central Library of Rochester and Monroe County · City Directories Collection
House Directory supplement

Established 1870

ROBERT S. PAVIOUR

Insurance Agency

PHŒNIX, of London PHŒNIX, of Hartford ATLAS, of London
PLATE GLASS INS. CO., of New Jersey
COLUMBIA INS. CO. (Automobile)

301 Chamber of Commerce Building

Telephones 220

EDWARD J. LUCAS

GENERAL INSURANCE

105 Dake Building Home Phone 3344

WOLFERT BROS.

GENERAL INSURANCE

25-26 Triangle Bldg., Cor. Main St. E. and East Ave.

Roman Wolfert Telephone, Home 3075 John M. E. Wolfert

Central Library of Rochester and Monroe County · City Directories Collection

House Directory supplement



City Realty Company

OF ROCHESTER

Cor. NORTH FITZHUGH
and CHURCH STS.
TELEPHONES 1992

FRED. O. WOLVEN
General Manager



D. C. COLBERT

Real Estate

Sales, Exchanges and Rentals

324-25-26 Powers Building

ROCHESTER, N. Y.

Bell Phone, Main 4476
Rochester Phone, 1856

SAMUEL E. DeCOSTER

BUSINESS BROKER
REAL ESTATE

702 Granite Bldg. **Rochester, N. Y.**

Central Library of Rochester and Monroe County · City Directories Collection

D. H. ALLEN

Successor to ALLEN BROS.

REAL ESTATE

GIVE ME YOUR REAL ESTATE TO SELL

I do not ask you to sign any contract
I make no charge unless I make a sale
I collect rents and will look after your property for you
I can handle your property no matter where it is located

Both Phones 708-710-712 POWERS BUILDING

BALL-CORRIS CO. REAL ESTATE 40 Main St. East.

BALL-CORRIS CO.

Everything In

Rochester Real Estate

BALL-CORRIS CO. REAL ESTATE 40 Main St. East.

A Large List of Investment Properties

TELEPHONES 766 *"You'll Be Glad We Made The Deal"*

40 Main Street East Rochester, N. Y.

CHARLES M. THOMS

REAL ESTATE

Property Bought, Sold and Exchanged
Special Attention Given to the Care of Estates
Rents Collected at Reasonable Rates
Houses Built for Responsible Parties

129 and 131 Powers Building, Rochester, N. Y.

Central Library of Rochester and Monroe County · City Directories Collection
House Directory supplement

Scrantom, Wetmore & Co.

Wholesale — Retail

BOOKS, STATIONERY, ENGRAVING

¶ Books, one of the Country's Largest Book Stores—School Supplies, Fine Stationery and Engraving, Wedding and Visiting Cards, Commercial Stationery, Office Furniture and Supplies. ¶ Athletic Goods of every description, Old Town Canoes. ¶ Complete line of Out-door and In-door Games and Hammocks. ¶ An all-year-round Toy and Doll Department. ¶ Fancy Brass Goods, Pictures, Fine Leather Goods.



21-23 State Street *18, 20, 22 Main Street, West*

ROCHESTER, N. Y.

WHITE BINDING COMPANY

Job and Edition Bookbinders

BLANK BOOK MANUFACTURERS

Case Makers, Stampers in Ink, Metal and Gold. Law and Cloth Editions a Specialty

All kinds of Magazines and works of Art neatly, cheaply and substantially bound. Sunday-School, Public School and Public Library Books repaired or rebound and made good as new.

Aqueduct Building **Bell 2266 Main—PHONES—Home 42** **Rochester, N. Y.**

BURNETT
PRINTING COMPANY

PROMPT AND PROPER SERVICE IN

BOOKS
CATALOGUES
LAW CASES

PUBLICATIONS **STATIONERY**

25, 27, 29 South Water Street

Central Library of Rochester and Monroe County · City Directories Collection
House Directory supplement

ERWIN H. BACON

MEMBER OF AMERICAN GUILD OF PIANO TUNERS

PRIVATE TUNER

BOTH ORGAN AND PIANO

Residence No. 334 University Avenue

ANNUAL CONTRACTS

ROCH. PHONE 1832 BELL PHONE 1168 CHASE

SUMMER RESIDENCE, JULY AND AUGUST

Roch. Phone Toll 245 At Rock Beach Near Durand-Eastman Park

Excelsior Commercial Institute

DAY SCHOOL AND NIGHT SCHOOL

F. J. SCHNECK, Manager

The Higher the School the HIGHER THE HIRE!
We appeal to you not by a high price, but by the high character of the instruction given.
Bookkeeping, Banking, Stenography, Typewriting, Penmanship, English, Arithmetic, Correspondence—and POSITIONS.
Excel Miss; excel Sir; remember the EXCELSIOR!

Wisner Building, 75 State Street, Rochester, N. Y.

BELL PHONE 1861 MAIN HOME PHONE 4761 CATALOGUES

Rochester Camera Exchange

CHAS. M. ROWE, Mgr.

Headquarters for all Independent Photographic Goods. Cylco Paper, Ansco Film, Argo Paper. Developing, Printing and Enlarging. PHOTO SUPPLIES

46 Main Street East, over Huyler's

Roch. Phone 4306 Bell Phone 3242

Central Library of Rochester and Monroe County · City Directories Collection
House Directory supplement

E. E. BAUSCH & SON

Optometrists—Opticians

No. 6 MAIN STREET EAST, Elwood Building

SO-EASY

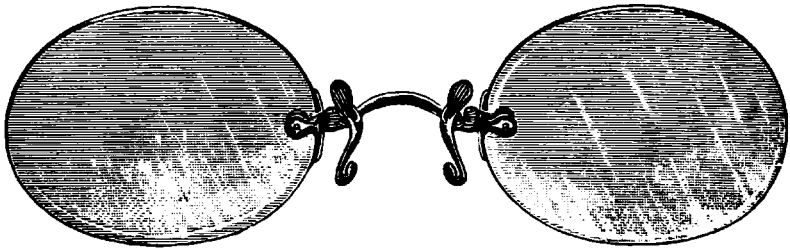

The Perfect Fitting Eyeglass

OCULISTS' PRESCRIPTIONS CAREFULLY FILLED

Our many years' experience gives us the well-known reputation

Special Care Taken in Fitting Spectacles and Eyeglasses

ARTIFICIAL HUMAN EYES

KODAKS AND KODAK SUPPLIES

RUDOLPH SCHMIDT & CO.



ESTABLISHED 1882

Opticians and Electrical Contractors

DEALERS IN

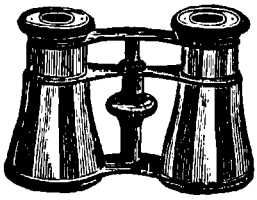

Optical,
Mathematical,
Philosophical,
Electrical Instruments, Etc.
Photographic Supplies.

51 MAIN ST. EAST, OPP. FRONT ST.

ROCHESTER, N. Y

Central Library of Rochester and Monroe County · City Directories Collection
House Directory supplement

BAUSCH & LOMB OPTICAL CO.

MANUFACTURERS OF

Astronomical Instruments
Chronographs
Rye Glasses
Field Glasses
Graduated Glassware for Precise Work
Lenses
Levels—Wye, Dumpy, Precise, etc.
Magnifiers
Measuring Instruments
Miscroscopes
Microtomes
Observation Telescopes
Photomicrographic Apparatus
Photographic Lenses
Photographic Shutters
Projection Apparatus
Range Finders
Ray Filters
Reading Glasses
Reducing Glasses
Refractometers
Searchlight Mirrors
Spectrometers
Stereometers
Telescopic Gunsights
Theodolites
Transits

Equipment for Biological, Chemical and Research Laboratories

Our name, backed by over half a century of experience, is on all our products — lenses, microscopes, field glasses, projection apparatus, engineering and other scientific instruments.

Bausch & Lomb Optical Co.

NEW YORK WASHINGTON CHICAGO SAN FRANCISCO
LONDON ROCHESTER, N.Y. FRANKFORT

JOHN C. MOORE CORPORATION

Established 1839

PHONES 38 65-71 STONE STREET

ROCHESTER, N. Y.

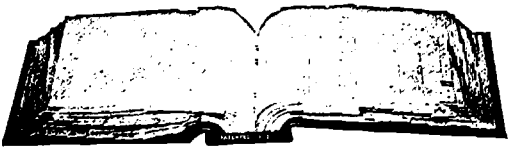

LOOSE LEAF RECORD BOOKS AND CABINETS. EXPANSION, SECURITY, POST AND CLUTCH BINDERS. LOOSE LEAF LEDGERS. BOUND BOOKS AND PRINTING. COMPLETE LINE OF OFFICE SUPPLIES

MADE TO ORDER GOODS A SPECIALTY

AGENCIES THROUGHOUT THE UNITED STATES

Central Library of Rochester and Monroe County · City Directories Collection

McCurdy & Norwell Co.

EAST MAIN AND ELM STREETS
BOTH TELEPHONES

The Store to which Rochester and vicinity look for styles out-of-the-common and quality a little above the average.

Women's Garments and Accessories	Misses' Garments	Men's Wear
Millinery	Infants' Wear	Dry Goods
	Boys' Clothing	Home Furnishings

That your every transaction here shall be characterized by

1—Prompt and Courteous Service
2—Dependable Merchandise
3—Lowest Possible Prices

is constantly our chief aim.

Should you be dissatisfied with any purchase here—don't keep it, return it. We're not satisfied unless you are.

DUFFY--POWERS COMPANY
Main and Fitzhugh Streets

Central Library of Rochester and Monroe County · City Directories Collection
House Directory supplement

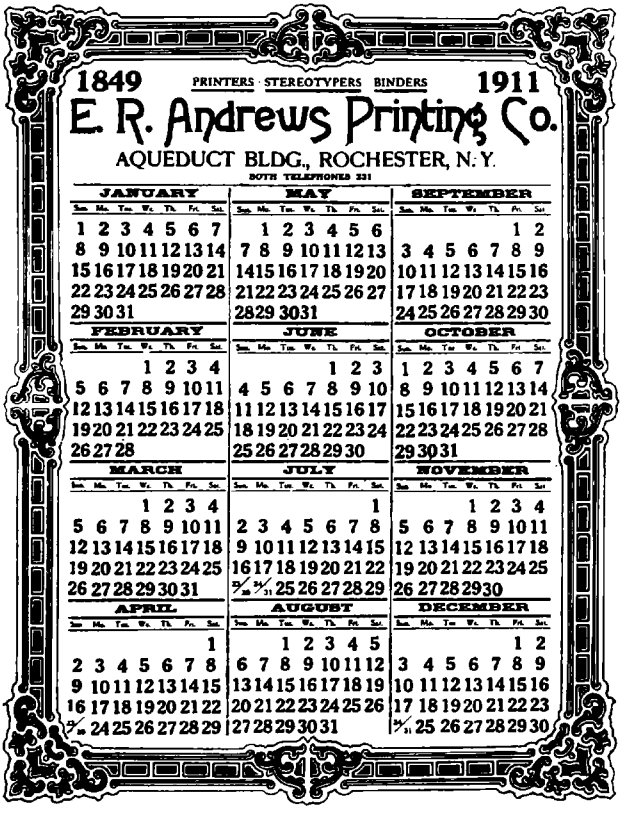

Central Library of Rochester and Monroe County · City Directories Collection
House Directory supplement



THE LAWYERS CO-OPERATIVE PUBLISHING COMPANY

AQUEDUCT BUILDING

FOOT OF GRAVES AND AQUEDUCT STREETS

WAREHOUSES: JONES STREET
PIERPONT STREET

PRESIDENT: W. B. HALE
VICE-PRESIDENT: J. B. BRYAN
SECRETARY · B. A. RICH
TREASURER: W. H. BRIGGS

Publishers of

Annotated Reports For Lawyers

American Decisions, 1760 to 1869, and Extra Annotated.

American Reports, 1870 to 1887, and Extra Annotated.

Lawyers Reports Annotated, First Series, 1888 to 1905, and Extra Annotated.

Lawyers Reports Annotated, New Series, 1906 to date.

U. S. Supreme Court Reports, Lawyers Ed., and Extra Annotated.

English Ruling Cases.

British Ruling Cases.

Case and Comment, The Lawyers Magazine.

Numerous State Reports, Text-Books and Digests.

¶ The publishers' complete law library (6th floor Aqueduct Building) is open to the profession every business day from 9 A. M. to 5 P. M. and attorneys are welcome to use the records of the "Co-op. Citation Bureau" used by the editors of the company in tracing the subsequent history of decisions.

Known to the Legal Profession as

THE "Co-ops"

ROCHESTER, N. Y.

Central Library of Rochester and Monroe County · City Directories Collection

ESTABLISHED 1832

E. W. EDWARDS & SON

Dry Goods

132-134-136-138-140-142 MAIN ST. E.

THE EDWARDS STORE
ROCHESTER-TROY-SYRACUSE

ROCHESTER N. Y.

W D. SCOFIELD

Exclusive Dress Goods

Importer of Exclusive Styles in
Dress Goods and Trimmings

1007-8 Chamber of Commerce, Rochester, N. Y.



The Sign of Satisfaction

Walk Over Shoes

FOR MEN FOR WOMEN

"Get a Shoemaker's Fit"

The
WALK OVER SHOP

M. G. HARPER, Propr.

170 Main Street East Rochester, N.

Central Library of Rochester and Monroe County · City Directories Collection

"Furs of Quality"

Meng & Shafer Furs have a reputation for Quality, Durability and Style gained by years of experience and endeavor to manufacture nothing but the best.

Sole Agents for the Dunlap Hat

Meng & Shafer Co.

Manufacturing

Hatters and Furriers

14 Main St. W. } *Powers Block*
11-15 State St. }
186 Main St. E., opp. Whitcomb House

HOME PHONE 7238 L



KAIROW

LADIES' TAILOR
FURRIER

GOWNS
RIDING HABITS

ROOMS 305, 306, 307 CENTRAL BLDG.
ROCHESTER, NEW YORK

NOLIN & CO.

Importers and Manufacturers
High Grade Furs

66 EAST AVE.

Central Library of Rochester and Monroe County · City Directories Collection
House Directory supplement

Gilbert F. Barber *Charles Bergman*

Bacher & Bergman
TAILORS
FINIS CORONAT OPUS
Rochester, N.Y.

TAILORS

Triangle Building *East Avenue and Main Street East*

HOME LAUNDRY



F. J. HAFNER
Propr.

595 Clinton Avenue N.

PHONE 1027

Rochester Telephone 1446 Bell Phone Main 1728

Swiss Laundry

SPECIALTIES

LACE CURTAINS AND
WOOL BLANKETS



93 to 99 Exchange St. Rochester, N. Y.

Central Library of Rochester and Monroe County · City Directories Collection
House Directory supplement

LARGEST FURNITURE HOUSE BETWEEN NEW YORK AND CHICAGO

H.B.GRAVES

HOMES FURNISHED COMPLETE FROM PANTRY TO PARLOR

Our splendid assortment and wide range of prices insure satisfactory selections.

Our facilities for handling large quantities of goods give us special advantages in buying and selling.

Our stock is made up by painstaking and skillful selections of the latest designs and most desirable styles to be found in the market.

Our five room cozy cottage, seven furnished dining rooms, nine-room model furnished flat and other furnished rooms, show how articles will appear when placed in the home and are interesting and helpful examples of artistic furnishing and decoration.

Our purpose is always to make every purchaser a satisfied customer. Satisfied customers give us our best advertising.

HIGH QUALITY · GREAT VARIETY · 78 STATE ST. ROCHESTER, N.Y. · LOW PRICES · PRICES IN PLAIN FIGURES

What you can do here:

—You can furnish your house from cellar to garret, and have special furniture made to order, also all kinds of upholstery, mattresses, etc.

—You can furnish your office, buy desks, office chairs, filing systems and supplies.

—You can arrange to have your household goods stored, at reasonable rates, in our fire-proof, sanitary, dry ware-house, or we'll help you pack them for shipping, and deliver them or move you.

—You can have all repair work or refinishing, of the highest grade, done in a workmanlike manner, by experts.

Dignified credit in the old fashioned way.

THE MODERN FURNITURE HOUSE.

PRINCE FURNITURE AND CARPET CO.

136-146 WEST MAIN ST.

ROCHESTER, NEW YORK.

Central Library of Rochester and Monroe County · City Directories Collection
House Directory supplement

A. E. BICKFORD
President

ROBT. F. BICKFORD
Vice-President

WALTER W. BICKFORD
Sec'y and Treas.

Bickford Brothers Company

Interior Decorations and Furnishings

81 East Avenue **Rochester, New York**

Rochester Awning and Tent Works, 59 State Street

ONLY SYSTEM OF ITS KIND IN THE WORLD



Carpets, Rugs, Etc. Cleaned by Compressed Air

Roch. Phone 2613 **Bell Phone 2284 Chase**

THOMPSON-CURTIS CO.

OFFICE 807 BAY STREET

Works Culver Road **ROCHESTER, N Y.**

Central Library of Rochester and Monroe County · City Directories Collection
House Directory supplement

CLINTON ROGERS, Pres. JOHN B. HOWE, Vice-Pres. JOHN CONNORS, Sec'y and Treas.

HOWE & ROGERS CO.

WHOLESALERS AND RETAILERS IN

CARPETS

MATTINGS, RUGS AND LINOLEUMS

Best Selected Stock in the State. Also department of Draperies, Curtains and Fine Goods for Furniture Covering

80 State St., opposite Church St., Rochester, N. Y.

Home Phone 4048 **Bell Phone 787 Chase**

A. M. BALLARIAN

IMPORTER OF

Oriental Rugs, Carpets, etc.

Oriental Rug Repairing and Cleaning Works

101 East Avenue
near William Street **ROCHESTER, N. Y.**

THE GRAY CARPET CLEANING WORKS

CARPETS CLEANED BY COMPRESSED AIR



FEATHERS and MATTRESSES RENOVATED BY STEAM

Rochester Phone 3867
Bell Phone 2355 Main

DEALERS IN BEDDING SUPPLIES AND MFRS. OF THE "EVER EASY" CHURCH CUSHIONS AND MATTRESSES

17-29 MT. HOPE AVENUE, ROCHESTER Alfred Carlstran, Mgr.

Central Library of Rochester and Monroe County · City Directories Collection
House Directory supplement

HOMES FURNISHED COMPLETE

WEIS & FISHER CO.

HOUSEHOLD OUTFITTERS

Furniture, Carpets, Rugs, Draperies, Lace Curtains, Window Shades, Pictures, Crockery, Stoves, Baby Carriages and General House Furnishings

Repairing, Re-Finishing and Re-Upholstering Done to Order

3 STORES.

50-54 STATE STREET 879-887 CLINTON AVENUE N.
373-375 LYELL AVENUE

ROCHESTER, NEW YORK

--THE--

I. J. FISHER FURNITURE CO.

(EVERYTHING FOR THE HOME)

WHERE SATISFACTORY RESULTS ALWAYS FOLLOW

PURCHASES OF

FURNITURE, CARPETS, DRAPERIES,
STOVES AND HOUSE FURNISHING GOODS

116-118 STATE STREET

JAMES FIELD COMPANY

INCORPORATED

Awnings, Tents,
Flags, Nantucket Hammocks

Grain Bags, Stack Covers, Yacht Supplies
Full Line of Cordage

41 AND 43 EXCHANGE STREET

Central Library of Rochester and Monroe County · City Directories Collection

House Directory supplement

J. Z. WELDON

SUCCESSOR TO

GEORGE WELDON & COMPANY

WHOLESALE AND RETAIL

PAPER HANGINGS

Window Shades, Fixtures, Etc.

113 Main Street East ROCHESTER, N. Y.

Directly Opposite Burke, FitzSimons, Hone & Co.

THE F. P. VAN HOESEN CO.

Wholesale and Retail

Wall Paper, Paints, Glass, Window Shades

43 and 45 Main Street East

Wholesale Department ***Graves Street***

Agent for the Largest Wall Paper and Paint Factory in the World

J. L. PHELPS

Sample Wall Paper Book House

Wholesaler of Wall Paper and Paints

Home Phone 5201 **Bell Phone 1261 Main**

149-153 State Street **Rochester, N. Y.**

Central Library of Rochester and Monroe County · City Directories Collection
House Directory supplement

WALL PAPER,

FRESCOING,

PAINTING.

COLBY & AMENT CO.

Decorative Specialists

TELEPHONES 1085 57 STATE STREET

Harry W. Mee Company

Wholesale and Retail

High Grade Window Shades

Drapery Hardware, Curtain Poles, Extension Rods, Etc.

Frame and Room Mouldings, Burlaps, Lace Curtains

Distributors, HENRY BOSCH CO., Wall Papers
TELEPHONES: Home 1718. Bell 2370, Main

91 State Street, Corner Church Street, ROCHESTER, N. Y.

If it's paint, ask

J. G. LUITWIELER & SONS

Wholesale and Retail Dealers in

Paints, Oils and Varnishes

Artists' Materials

SOLE AGENTS FOR CALMAN'S SPECIALTIES

Rochester Phone 517 Bell Phone 2117

24 SOUTH AVE. OPP. COOK'S OPERA HOUSE

ROCHESTER, N. Y

Central Library of Rochester and Monroe County · City Directories Collection
House Directory supplement

"JET WHITE" LINEN

May be obtained by leaving it at any of our offices:

497 State Street
198 State Street
88 Main Street West
420 Brown Street
681 Lake Avenue
353 Lyell Avenue
or
15 wagons at your command

Kelso Laundry Co.
Phone 899

Cook-Vivian Company

LEDGER, BOND AND WRITING
PAPERS
ENVELOPES, CARDBOARD, CARDS

AND ALL
PAPERS FOR THE USE OF PRINTERS, LITHOGRAPHERS,
ENGRAVERS, STATIONERS AND MANUFACTURERS.

187 to 195 Congress Street
Correspondence Solicited BOSTON, MASS.

Central Library of Rochester and Monroe County · City Directories Collection
House Directory supplement

"Our White Wagons are Everywhere"

TO

Attend Your Wants

LAUNDERING and
DRY CLEANING

STAR PALACE LAUNDRY

Launderers and Dry Cleaners

Phones 1506

61 North Street

Central Library of Rochester and Monroe County · City Directories Collection
House Directory supplement

Awarded Gold Medal Pan-American Exposition 1901. Awarded Two Grand Prizes Louisiana Purchase Exposition 1904

CROSMAN BROTHERS

IMPORTERS, GROWERS, WHOLESALE AND RETAIL SEEDSMEN



Growers and Dealers in All Kinds of

Flowering, Bedding and Vegetable Plants, Hanging Baskets

Also Poultry Supplies, Holiday Greens, Song Canaries, Gold Fish, Aquariums, etc.

RETAIL SEED STORE, 355 Main St. East
Roch. Phone 728 Bell Phone 1240 Main

Wholesale Office, Seed House and Greenhouses
903 Monroe Avenue, Rochester, N. Y.
Both Phones and Long Distance Phone 251

Electric cars pass the office and grounds, also Rochester and Eastern cars. Telephone connection with all parts of the city.

VICK'S SEEDS

Hardy and Tender Plants, Shrubs, Roses, Small Fruits

James Vick's Sons

SEEDSMEN

ALLIANCE BANK BUILDING, Main St. E., Cor. Stone

Office, 187 Main Street East

Store, 18 and 20 Stone Street

Central Library of Rochester and Monroe County · City Directories Collection

Historic Directory Supplement

TREES

FRUIT AND ORNAMENTAL

Evergreens, Shrubs, Roses, Hardy Plants

All the Best and Hardiest Varieties Largest Collection in America

Mount Hope Nurseries

ESTABLISHED 1840

ELLWANGER & BARRY

Nurserymen and Horticulturists

ROCHESTER, NEW YORK

Illustrated Descriptive Catalogue Free on Request

Office of the Ellwanger & Barry Realty Co.

E. C. CAMPBELL, Florist

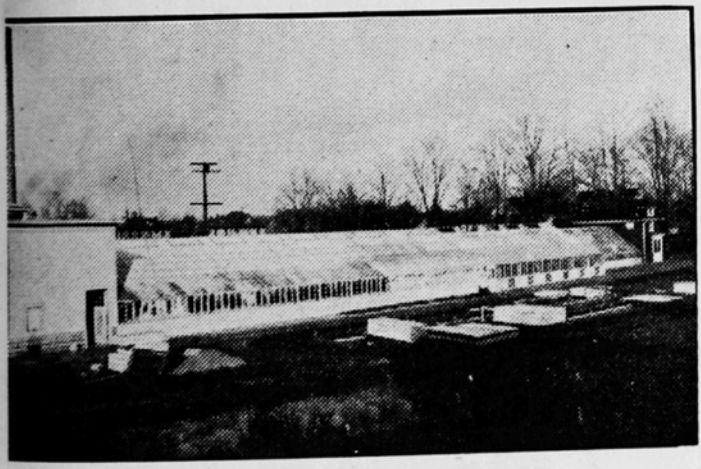

Bulbs, Seeds Plants, Trees, Shrubs, Garden Supplies Etc.

Landscape Artist

STORE 9 NORTH ST.

Greenhouses: Chili Ave. and Thurston Road

Thurston Road Car

Phones ROCHESTER, N. Y.

Central Library of Rochester and Monroe County · City Directories Collection

Rochester City Supplement

J. B. Keller Sons.

FLORISTS

25 Clinton Avenue North Rochester, N. Y.

Choice Flowers

Rare Plants, Decorations, Etc.

GREENHOUSES

Roch. Phone 506 — 1023 SOUTH AVENUE — Bell Phone 2189 Main

Association of American Directory Publishers

Headquarters, 89 Third Avenue, New York.

Organized November 1898

OFFICERS:

President, A. V. WILLIAMS, Cincinnati
First Vice-President, R. H. DONNELLEY, Chicago
Second Vice-President, J. L. HILL, Richmond, Va.
Secretary-Treasurer, W. H. BATES, New York

TRUSTEES:

WM. E. MURDOCK, Boston
W. H. LEE, New Haven
R. L. POLK, Detroit
R. H. DONNELLEY, Chicago
W. H. BATES, New York
A. V. WILLIAMS, Cincinnati
J. L. HILL, Richmond
E. M. GOULD, St. Louis
W. G. TORCHIANA, Philadelphia

Central Library of Rochester and Monroe County · City Directories Collection

CHOICE FLOWERS, PALMS AND DECORATIONS

FOR ALL OCCASIONS

FLORAL DESIGNS A SPECIALTY

SEEDS, BULBS AND BEDDING PLANTS

25 GREENHOUSES. AVENUE D AND HUDSON AVENUE. Hudson Avenue Cars pass the door

VISITORS WELCOME

Branch stores
245 Main Street East
835 Hudson Avenue



Both Phones

E. R. FRY
FLORIST

Floral Designs, Cut Flowers, Etc.

Buy them where they are grown

We cut the flowers after your order is received

LANDSCAPE GARDENING

Both Phones

159 COTTAGE ST. 356 LYELL AVE.

BRIGGS BROS. & COMPANY

Growers, Importers, Wholesale, Retail and Commission Dealers

in

FLOWER, GARDEN AND FIELD

SEEDS

138-140-142-144-146 NORTH WATER STREET

ROCHESTER, N. Y.

Central Library of Rochester and Monroe County · City Directories Collection
House Directory supplement

W. E. WOODBURY & CO.
GROCERS

ROCHESTER, N. Y.

ROCHESTER STORES

33-35 Corinthian Street (Wholesale)
Monroe Avenue and Broadway
377 Lake Avenue
University Ave. and Atlantic Ave.
190 Plymouth Avenue
482 North Goodman Street

BATAVIA STORE
Jackson Street

GENEVA STORE
Cor. Exchange and Castle Streets

ELMIRA STORE
325 E. Water Street

WAREHOUSE
Exchange Street and Erie R. R.

Business Established 1834

The Maurer-Haap Company

Successors to the Estate of George C. Maurer

Wholesale and Retail Grocers

Dealers in

Field and Garden Seeds, Nurserymen's, Farmers', and Hop Growers' Supplies, Twines and Cordage, Machinery Oils, Drugs and Chemicals

Steamship Agents for all Continental Lines
Express Money Orders on all European Cities

Telephones 211 — ***JOHN G. HAAP, Pres. and Treas.*** — 149 Main St. East

---

J Hungerford Smith Co., Inc.

"TRUE FRUIT"

SODA FOUNTAIN REQUISITES

SPECIALTIES:

"True Fruit" Fountain Syrups. "True Fruit" Flavoring Extracts

Laboratory, 410 to 420 N. Goodman St., near Main St. E.

Roch. Phone 1094 **ROCHESTER, N. Y.** Bell Phone 685 Chase

Central Library of Rochester and Monroe County · City Directories Collection
House Directory supplement

ISAAC TEALL, Pres. C. H. MAGGS, Vice-Pres. B. R. WILLIAMSON, Sec. and Treas.

THE I. TEALL CATERING CO.

Caterers

Parties, Weddings, Receptions — Full Service
Club Entertainments — Modern Features
Banquets — In or Out of the City

FRENCH AND AMERICAN CREAMS A SPECIALTY

Delivered to All Parts of the City
A Large and Finely Furnished Hall just added to our Establishment, for Private Dances, Card Parties, Banquets, Etc.

139 East Avenue — Telephones 281 — ROCHESTER, N. Y.

S. T. NIVLING, President — H. W. RUSSELL, Manager — H. J. COYLE, Secretary

ROCHESTER ICE CREAM CO.

Wholesale and Retail Manufacturers of

Plain and Fancy Creams and Ices

ICE CREAM DELIVERED AT RESIDENCES

PROMPT SERVICE — PURE GOODS — ABSOLUTE CLEANLINESS

Bell Phone Main 694 — Rochester Phone 694

CLIFF ST., FOOT OF WHITE ST., ROCHESTER, N. Y.

P. J. COGSWELL, Pres. — FRED W. TOWNSEND, Treas.

Brighton Place Dairy Co.

PURE AND CLEAN

Inspected Milk and Cream for the Nursery and Table

Certified Milk for Babies and Invalids

643-645-647 EAST AVE., ROCHESTER, N. Y.

HOME PHONE 2947 — BELL, 296 Chase

Central Library of Rochester and Monroe County · City Directories Collection
House Directory supplement

C. E. ANGLE, Pres. GEO. MOTLEY, Treas. ALBERT H. MOTLEY, Sec'y.

MOSELEY & MOTLEY MILLING CO.

INCORPORATED 1888

Manufacturers of

BIG "B" FLOUR

Flour City Roller Mills A and B Capacity 1000 Barrels per day

Mill Street, Near Brown ROCHESTER, N. Y.

W. C. FREDERICKS, Pres. and Treas. W. C. SCHMIDT, Secretary

H. D. STONE COMPANY

MERCHANT MILLERS

"IRVING MILLS"

Choice Re-cleaned Oats, Corn Meal, Ground Corn and Oats always on hand

SPECIALTIES

"H. D. STONE" Wheat Meal "W. W. CARR" Graham Flour
"IRVING MILLS" Pure Rye Flour, Roller Process
"WHEATEN" Entire Wheat Flour

ROCHESTER NEW YORK

DISTILLED HEMLOCK WATER

ICE

ABSOLUTELY PURE

NO GERMS, NO BACTERIA
ASK YOUR PHYSICIAN ABOUT IT
COME AND SEE US MAKE IT

Rochester Cold Storage and Ice Co.

10 Moore Street, Rochester, N. Y.

Roch. Phone 3483 Bell Phone 1768-Main A. A. REEVES, Manager

Central Library of Rochester and Monroe County · City Directories Collection
House Directory supplement

JOSEPH C. SCHLEYER Established 1854 JOHN J. SCHLEYER

THE SCHLEYER MARKET

Joseph Schleyer's Sons

Choice Meats, Poultry, Game, Fish, Oysters, etc.

Fruits, Vegetables and Fancy Canned Goods

312-314 Main St. East, Opposite East Avenue

Both Telephones 161 ROCHESTER, N. Y.

PHONES: Home 359, 746 Bell 1628 Main, 1629 Main Capital $100,000

FAHY MARKET

J. G. COMERFORD, President

PORK PACKERS

AND DEALERS IN

Choice Heavy Meats, Poultry, Game, Etc.

Special Rates to Hotels, Restaurants and Clubs

52 to 58 Andrews St. 155 to 165 Front St.

SILVER LAKE ICE COMPANY

ICE

(Silver Lake and Conesus Lake Ice Exclusively)

GENERAL OFFICE, 280 Exchange Street

BOTH TELEPHONES 585

Branch Office, No. 1 Elwood Building, Rochester, N. Y.

F. W. YATES, Pres. W. R. BLACKMAN, Supt.

Central Library of Rochester and Monroe County · City Directories Collection
House Directory supplement

ESTABLISHED 1868 INCORPORATED 1901

ROCHESTER PRESERVING HOUSE

CURTICE BROTHERS CO.

PRESERVERS AND PACKERS OF

Canned Fruits, Vegetables and Meats, Jams, Jellies and Preserves

---

"BLUE LABEL" Tomato Ketchup and Soups

CURTICE STREET, NEAR ST. PAUL STREET

Rochester Distilling Co.

DISTILLERS, RECTIFIERS, IMPORTERS

Eastern Agents for O. F. C. and Carlisle Whiskeys

Office and Warehouse, Lake Avenue and White Street

ROCHESTER, N. Y.

DUFFY'S APPLE JUICE

STERILIZED

Non-Alcoholic **Carbonated**

MADE AND GUARANTEED BY

AMERICAN FRUIT PRODUCT CO.

Office, 88 White St., ROCHESTER, N. Y., U. S. A.

Central Library of Rochester and Monroe County · City Directories Collection

Genesee Brewing Co.

Brewers and Maltsters

LAGER BEER, LIEBOTSCHANER

Bottling Department at the Brewery

421 St. Paul St. Phone 71 Rochester, N. Y.

C. W. VOSHALL, Pres. WM. H. TRACEY, Vice-Pres. CHAS. GOETZMANN, Secy. and Treas.
LOUIS H. DAUS, Manager

Standard Brewing Co.

ROCHESTER, N. Y.

BREWERS OF

Stock, India Pale, Sparkling and Fine Family Ales and Porter

OUR ALE is Bottled at the Brewery, and on Sale at the Leading Liquor Stores

Brewery, Cataract and Platt Streets Both Phones 740

Central Library of Rochester and Monroe County · City Directories Collection

House Directory supplement

DRINK

Monroe Beer

ABSOLUTELY PURE

Monroe Ale

ABSOLUTELY PURE

Monroe Brewing Co.

ROCHESTER, N. Y.

C. E. CROUSE, President

J. S. CONWAY, Vice-Pres. RICHARD GARDINER, Treas.

Syracuse Home Phone 815. Bell Phone 1000 Main

FRED C. KUEFER, Pres. E. A. MEDCALF, Treas.

JOHN C. ENDERS, Vice-Pres. WM. F. ENDERS, Sec'y

Flower City Brewing Co.

Established 1851

BREWERS AND BOTTLERS OF

Lager Beer, Ales and Porter

BREWERY
412-454 LAKE AVENUE

OFFICE
440 LAKE AVENUE

ROCHESTER, N. Y.

Phones No. 271 Bottling Department at the Works

Central Library of Rochester and Monroe County · City Directories Collection
House Directory supplement

FRED C. LOEBS, Pres. and Manager JOHN LUTHER, Vice-Pres. L. F. KOLB, Sec. and Treas.

AMERICAN BREWING CO.

OFFICE, 420 HUDSON AVE.

Lager Beer, Ales and Porter

"Liberty" Beer, American Cabinet Beer, Aster, Seneca and Stock Ales and Porter

Brewery, Hudson Ave. cor. Merrimac, Gilmore and Wadsworth Streets

TELEPHONES

Established in 1827 JOHN F. ZIMMER, Pres. THOS. J. NAYLON, Sec.

THE WOLCOTT CO.

Distillers, Rectifiers

And Wholesale Dealers in

Imported Wines and Liquors

IN BOND AND TAX PAID

"Corn Hill Rye" and "Malted Wheat" Whiskey } Our Specialty

OFFICE and WAREHOUSE

East End of Clarissa Street Bridge, Rochester, N. Y.

——TELEPHONE——

Central Library of Rochester and Monroe County · City Directories Collection

House Directory supplement

Oerlbach Brewing Co.

TRUE BREW
HOP, MALT *and*
RICE PRODUCTS

Phones 23

Central Library of Rochester and Monroe County · City Directories Collection
House Directory supplement

Bartholomay

Brewery Co.

BREWERS AND BOTTLERS OF

Beers, Ales, Porter



Our experience, ripened by 60 years of continuous success, assures to all lovers of Beer, Ale or Porter the finest quality that can be brewed.

With our variety of brews we can suit any taste.

Rienzi (light) Extra Brew
Apollo Beer (light)
Marzenbrau Beer (dark) Extra Brew
Stock Lager (dark)
Tam O'Shanter Ale
Chic Ale (mild)
Porter

"Bartholomay Means Quality"

Orders promptly delivered. Bottling Department. Both Phones 10.

Central Library of Rochester and Monroe County · City Directories Collection

CHAS. S. GIBBS

Harness and Horse Furnishing Goods

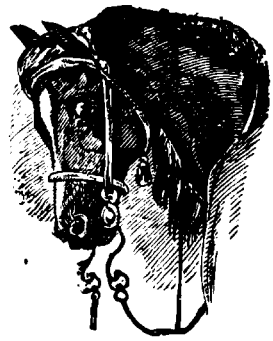

Riding Saddles, Whips, Carriage and Auto Robes and Leather Goods

BOTH PHONES 1387

93 STATE STREET ROCHESTER, N. Y.

ROCHESTER VEHICLE CO.

Carriages, Cutters and Horse Goods

HARNESS, ROBES, BLANKETS, WHIPS, THIRD SEATS—Everything but the Horse

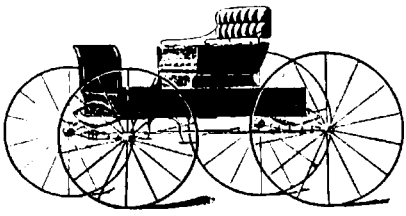

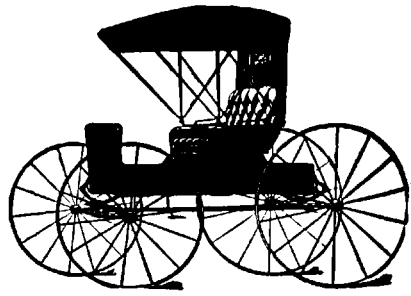

BELL PHONE 1569 MAIN

362 Main Street East Rochester, N. Y.

Central Library of Rochester and Monroe County · City Directories Collection

SAM GOTTRY CARTING CO.

Furniture and Piano Movers

Make a Specialty of Moving Furniture and Pianos. We have Large and Small Covered Spring Wagons, and Careful Men at Reasonable Rates. Orders left at Powers Buildings (State Street Entrance) or House 22 Parkway will receive prompt attention.

FREIGHT DELIVERED FROM ALL DEPOTS

TELEPHONES OFFICE 1412 HOUSE 643

ROCHESTER CARTING CO.

LARGEST STORAGE WAREHOUSE IN THE CITY.
LOCATED ON ERIE CANAL AND LEHIGH VALLEY R.R.



ROCHESTER CARTING CO., 162 & 164 Andrews St. and 24 & 28 N. Washington St.

Offices: 162-164 Andrews Street
24-26-28 N. Washington Street

Merchandise and Furniture Storage

RAILROAD FREIGHTS and SAFES

Bell Phones 205 and 210
Meigs St. Stables 1641 Chase
Home Phones 205, 820 and 2205

MACHINERY AND FURNITURE MOVERS

Storage--OUR WAREHOUSE WAS BUILT FOR THAT PURPOSE.

Moving--WE HAVE THE FINEST VANS IN THE CITY AND GUARANTEE FIRST-CLASS SERVICE.

Packing--YOUR GOODS CAN BE PACKED FOR Shipment to any part of the world, under the Supervision of our Supt. John A. Hanss. Estimates cheerfully Given.

FRED W. BICKFORD STORAGE CO.

359 to 373 State Street

Home Phone 1948 — R. W. FOOTE, Manager — Bell Phone 666

Central Library of Rochester and Monroe County · City Directories Collection

House Directory supplement

SCHOEFFEL AUTO and LIVERY CO.

COACHES, COUPES,
LIGHT LIVERY and
AUTOMOBILES

Office and Stables
26 PLYMOUTH AVENUE

Both Phones No. 653
OPEN DAY AND NIGHT

T. EDW. FRECKLETON
President

GEO. W. FRECKLETON
Sec'y and Treas.

Freckleton Palace Stables, Inc.

COACHES AND TAXICABS

NO EXTRA CHARGE FOR NIGHT SERVICE

Phones
143



209-217
Clinton Ave. N.

RESIDENCE, 218 CAMPBELL ST.
ROCH. PHONE 88
BELL PHONE 1519 GENESEE

C. F SCHEUERMAN

Funeral Director

230 Brown St. opp. Allen *Rochester, N. Y.*

HOME TELEPHONE 864
BELL TELEPHONE, GENESEE 438

Central Library of Rochester and Monroe County · City Directories Collection
House Directory supplement

Louis Schauman, Residence 76 Saranac St. Roch. Phone 6318 L.
F. J. Schauman, Residence 134 Saranac St. Roch. Phone 6318-J.
Geo. Schauman, 609 Clinton Avenue North.

Louis Schauman & Sons

Funeral Directors

Rochester Phone No. 294. *Bell Phone Main No. 4081-W.* *Open Day and Night*

609 Clinton Avenue N. *ROCHESTER, N. Y.*

Formerly at 21 Buchan Park

PHONES: *Office*—Rochester 1179. Bell 2079. *Residence*—Rochester 1638. Bell 2111-Chase

Bender Brothers

Funeral Directors

88 Clinton Avenue North ROCHESTER, N. Y.

W. F. MAIER E. J. MAIER

LOUIS W MAIER'S SONS

UNDERTAKERS

No. 166 Clinton Ave. North

Open Day and Night Both Telephones 609

Four Doors North of Andrews St. ROCHESTER, N. Y.

Central Library of Rochester and Monroe County · City Directories Collection
Home Directory Supplement

THE

YATES COAL CO.

MAIN OFFICE, ELWOOD BLDG.

Telephones No. 311

¶ Anthracite and Bituminous Coal. Walston Foundry Coke. Crushed Coke in all Sizes for Domestic Purposes. Cannel Coal for Open Grates. Smithing Coal. Cumberland & Reynoldsville. ¶ Orders for Private Residences Solicited.

Ample Canvas and Boards Provided for Protection of Lawns and Houses. All Weights Guaranteed.

YARDS: 53 Hill Street. King St. and B., R. & P. Ry.

A. A. DOYLE, Pres. and Treas.

DOYLE & GALLERY COAL CO.

(INCORPORATED)

Black Diamonds

Also Cannel for Grates

Office Hours: 7 A. M. to 5 P. M.

27 Warehouse Street Telephones 158

ROCHESTER, N. Y.

Central Library of Rochester and Monroe County · City Directories Collection

S. F. JENKINS, JR. Pres. E. F. JENKINS, Vice-Pres. A. J. PARRY, Sec. and Treas.

JENKINS & MACY CO.

Wholesale and Retail Dealers in

ANTHRACITE COAL BITUMINOUS

General Offices

CUTLER BUILDING, EAST AVE.

ROCHESTER, N. Y.

YARDS:

113 West Ave., Penn. R. R. 119 Child St. cor. N. Y. C. R. R. 1045 Main St. E., cor. N. Y. C. R. R.

C. H. BABCOCK A. E. MAY

H. H. BABCOCK & CO.

Wholesale Dealers in

DELAWARE, LACKAWANNA & WESTERN R. R. CO.'S

SCRANTON COAL

Principal Office, 106 and 107 Wilder Building

Sales Offices and Trestles
North Street, at N. Y. C. R. R.
129 West Avenue at Penn. R. R.

ROCHESTER, N. Y.

THE MILLSPAUGH & GREEN CO.

WHOLESALE COAL AND RETAIL

All Domestic Coal Delivered in Bags

OFFICE, 9 STATE STREET

YARD AND TRESTLE, EXCHANGE ST. COR. CLARISSA

C. S. KELLOGG, Manager Bell Phone Main 273 Roch. Phone 273

Central Library of Rochester and Monroe County · City Directories Collection

House Directory Supplement

GEO. ENGERT & CO.

Wholesale and Retail Dealers in

COAL

Principal Office and Yard

306 Exchange St. Rochester, N. Y.

CHARLES BRADSHAW

DEALER IN

COAL

OFFICE AND YARD

48 South Fitzhugh St.

Telephone 148 ROCHESTER, N. Y.

JOHN A. VAN INGEN, President **W. SEWARD WHITTLESEY, Vice-Pres.**

W. CLARENCE WHITTLESEY, Sec. and Treas.

The Van Ingen Coal Co.

166 Lyell Avenue

Rochester, N. Y.

Central Library of Rochester and Monroe County · City Directories Collection
House Directory supplement

H.N. SCHLICK & COMPANY

Dealers in

COALS

Yard and Office

100 Joseph Ave., Cor. Hamburgh St., near New York Central Railroad

Telephones No. 382 ROCHESTER, N. Y.

ESTATE OF R. D. MORPHY

DEALER IN

COAL

731-733 CLINTON AVENUE NORTH

HOME PHONE 1826
BELL PHONE MAIN 1495 ROCHESTER, N. Y.

LEWIS EDELMAN

DEALER IN

SCRANTON, PITTSTON AND BITUMINOUS COAL

Both Phones 576

YARD AND OFFICE

No. 88 PORTLAND AVENUE

ROCHESTER, N. Y.

North of N. Y. C. R. R First Yard on the Right

All Orders by Mail Promptly Attended to

BRANCH YARD, 348 EXCHANGE STREET

Roch. Phone 2480

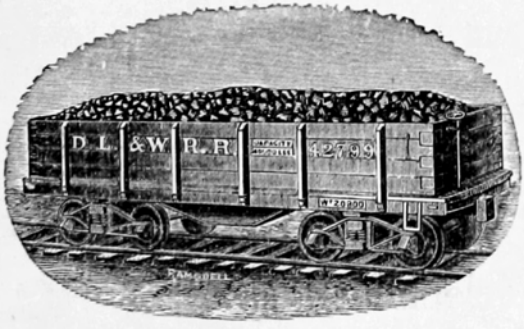

Central Library of Rochester and Monroe County · City Directories Collection
House Directory supplement

Hollister Lumber Co. Limited

Dealers in

Pine and Hardwood Lumber and Anthracite Coal

Office and Yard

316 North Goodman Street **Rochester, N. Y.**

Next South N. Y. C. & H. R. R. R. Telephone No. 63

ROCHESTER BOX & LUMBER CO.

MANUFACTURERS OF

PACKING CASES

Lock Corner Boxes a Specialty

Apple Boxes *Fruit Crates*

Beer Cases *Baled Shavings*

Culver Road Subway

Telephones ROCHESTER, N. Y.

Central Library of Rochester and Monroe County · City Directories Collection
House Directory supplement

ROCHESTER LIME CO.

Manufacturers of

SNOW FLAKE LIME, CEMENT BLOCKS

Wholesale and Retail Dealers in

ALL KINDS OF MASONS' SUPPLIES

General Agents for the

Alpha Portland and Akron Cements, Niagara Wood Fibre and Niagara Sanded Wall Plaster

A SPECIALTY OF FIRE BRICK

Plaster Paris, Casting Plaster, Plastering Hair, Rockaway Sand, Fire Clay, Black Powder, Dynamite, Caps, Fuse, Electric Exploders, Batteries, Metal Lath, Corner Bead, Etc.

ALL KINDS OF DRAIN AND SEWER PIPE

209 Main Street West ROCHESTER, N. Y.

NEW YORK STATE SEWER PIPE COMPANY

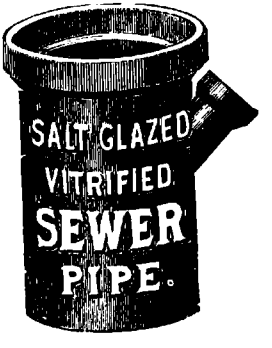

MANUFACTURERS OF

Thoroughly Vitrified, Salt Glazed Stoneware,

Sewer Pipe and Vitrified Conduit


T Branch


Hand Hole Running Trap.


¼ Bend.


Increaser.

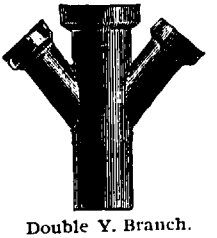
Double Y. Branch.

STOVE PIPE, WALL COPING, DRAIN TILE AND FLUE LININGS

Office: 806 Insurance Building, 19 Main St. W. ROCHESTER, N. Y.

Central Library of Rochester and Monroe County · City Directories Collection
House Directory supplement

WILLIAM S. MORSE, Pres.
C. C. MORSE, Vice-Pres.

WHITING B. MORSE, Secy.
HOWARD C. MORSE, Treas.

WM. B. MORSE LUMBER CO.

WHOLESALE AND RETAIL

LUMBER

AND PROPRIETORS OF

OTIS LUMBER CO.
936 MAIN ST. EAST

WM. B. MORSE & SONS.
82 WEST AVENUE

HARDWOOD LUMBER CO.
84 WEST AVENUE

MORSE SASH AND DOOR CO.
S. FORD ST. COR. WAVERLEY PLACE

OTIS LUMBER CO.

Branch of the W. B. Morse Lumber Co. CHAS. C. MORSE, Manager

Wholesale and Retail

LUMBER DEALERS

PLANING AND SAWING

DONE TO ORDER

OFFICE AND YARD
936 Main Street East

Both Phones 44
Rochester, N. Y.

C. H. CROUCH, Pres. C. C. BEAHAN, Sec'y and Treas.

CROUCH & BEAHAN CO.

HARD AND SOFT WOOD LUMBER
Shingles, Lath, Posts, Pickets and

COAL

Manufacturers of

DOORS, SASH, BLINDS and FINE INTERIOR FINISH
YARD AND PLANING MILL, 99 DEWEY AVE., OPP. LORIMER ST.

Take Lyell Avenue Cars to Dewey Avenue ROCHESTER, N. Y.

Central Library of Rochester and Monroe County · City Directories Collection

Bantleon Bros. Company

MANUFACTURERS OF

Sash, Doors, Blinds, Mouldings, and General Mill Work

Rochester Phone 510 Bell Phone Chase 1731

97 Railroad St. Near Main St. East. Rochester, N. Y.

H. A. OCORR, Pres. A. W. OCORR, Vice-Pres. H. VAN VOORHIS, Treas.

C. H. RUGG COMPANY

MANUFACTURERS OF

Doors, Windows, Blinds, Mouldings, Mill Work, Etc.

Glazed Windows in Stock, Fine Interior Trim, Stair Work, Porch Work, Grilles, Door and Window Frames, Machine Carved Mouldings, Etc.

Scroll Sawing, Turning and Planing to order. Dealers in Plate and Sheet Glass, and all kinds of Fancy Glass.

NORTH UNION STREET and N. Y C. R. R., ROCHESTER, N. Y.

Both Telephones 742

OFFICERS: J. A. SMITH, Pres. and Treas.; L. R. SMITH, Vice-Pres.; J. D. BROST, Sec.& Asst. Treas.
DIRECTORS: J. A. SMITH, L. R. SMITH, J. D. BROST, JOSEPH SMITH, GEO. E. GEYER

SMITH SASH & DOOR COMPANY

MANUFACTURERS OF

SASH, DOORS AND BLINDS

PLATE AND SHEET GLASS

At Wholesale and Retail

STAIR BUILDING AND HARDWOOD FLOORING A SPECIALTY

Mouldings, Brackets, Newels, Balusters, Stair Rails, Mantels
All Kinds of Interior Woodwork. Both Phones 469

175, 177, 179, 181 Exchange Street ROCHESTER, N. Y.
64

Central Library of Rochester and Monroe County · City Directories Collection
House Directory supplement

E. A. COMSTOCK

LUMBER

1030 MAIN STREET EAST

ROCHESTER, N. Y.

G. H. STALKER

Manufacturer of

Sash, Doors, Blinds, Mouldings

Window and Door Frames, Newels, Balusters, Brackets and Interior Finish. Job Scroll Sawing and Turning.

BOTH PHONES 1607

Allen, cor. Platt Street **ROCHESTER, N. Y.**

EDWARD P. ADAMS, Pres. and Gen'l Mgr.
ESTABLISHED 1888

Abner Adams Company

Contractors

FINE HARDWOOD FLOORS

Contracts made for Hardwood Floors of every approved kind, laid and finished complete. Floors cleaned and refinished. Hardwood Flooring supplied to builders.

BOTH TELEPHONES

58 EAST AVENUE

Western New York Agency Wood-Mosaic Co. **ROCHESTER, N. Y.**

Central Library of Rochester and Monroe County · City Directories Collection
House Directory supplement

E. W. PECK, President. C. W. VOSHALL, Vice-Pres. FRED G. SWEET, Sec'y. J. E. MAHER, Treas.

STANDARD SEWER PIPE COMPANY

MANUFACTURERS OF

ROCHESTER SALT GLAZED VITRIFIED

SEWER AND CONDUIT PIPE

NO. 8 CALEDONIA AVE., ROCHESTER, N. Y.

Chamberlin Metal Weather Strip Co.

OFFICE 603 CHAMBER OF COMMERCE BUILDING

ROCHESTER, N. Y

ROCH. PHONE 3106

BELL PHONE MAIN 1137

Excludes Draughts, Dust and Rain

REDUCES FUEL BILLS

J. H. Gustafson

DECORATIVE GLASS

CHURCH AND MEMORIAL WINDOWS

Home Phone 4712-J

80 Main Street West : Rochester, N. Y.

Central Library of Rochester and Monroe County · City Directories Collection
House Directory supplement

BUILDERS' HARDWARE
CARPENTERS' TOOLS

AGRICULTURAL TOOLS
TINNERS' SUPPLIES

Robt. Mathews J. H. Boucher

MATHEWS & BOUCHER

Wholesale and Retail Hardware Merchants

26 EXCHANGE STREET, ROCHESTER, N. Y.

MANUFACTURERS' SUPPLIES
HOUSE FURNISHING GOODS
HORSE BLANKETS

SKATES AND SLEDS
CUTLERY
OIL CLOTHS

Weaver Hardware Co.

Builders' Hardware, Mechanics' Tools Agricultural Implements, House Furnishing Goods

31, 33 and 35 MAIN STREET EAST

The Old Hardware Corner **Both Phones 988**

Established 1856 **Incorporated 1891**

LOUIS ERNST & SONS

DEALERS IN

Cutlery, Mechanics' Tools, Builders' Hardware, Machinists' Tools, Factory Supplies, Colonial Tool Steel, Drill Rods, Emery Wheels, Machine Screws, Cap and Set Screws, Forges

No. 129 East Main Street **Rochester, N. Y.**

Two Doors East of South Avenue

Central Library of Rochester and Monroe County · City Directories Collection
House Directory supplement

BARR & CREELMAN CO.

Engineers and Contractors

¶ Steam and Hot Water Heating, Plumbing and Gas Fitting. Greenhouse Heating. **Designers and Constructors of Complete Steam Power Equipments.** Engines, Boilers, Heaters, Pumps, Injectors, Condensers, Etc. Engineers' Supplies.

BOTH PHONES 408

74 Exchange St. **Rochester, N. Y.**

HENRY C. NATT, President
HARRY J. BAREHAM, Sec'y and Treas.
HENRY MCFARLAND, Vice-President

NATT, BAREHAM & McFARLAND, Inc.

PLUMBING

Gas Fitting, Steam and Hot Water Heating

PHONES: Rochester 6286, Bell 4313 Main

366 Main St., East *Rochester, N. Y.* *26 Stillson St.*

PLUMBING **HEATING**

Allen-Dangremond Co.

Successors to JAMES McDONELL CO.

F. M. ALLEN, Treas. and Manager

Largest Show Rooms in Western New York

Secure Our Figures Before Letting Your Contracts

Phones 1161 *32-34 East Avenue*

ELECTRIC WIRING **ELECTRIC FIXTURES**

Central Library of Rochester and Monroe County · City Directories Collection

ESTABLISHED 1878

KNOWLES & PECK

Successors to Goggin & Knowles

Tin, Copper and Architectural Galvanized Iron Works, Slate, Tile, Tin and Gravel-Rubberoid Roofing, and General Jobbing Promptly Executed. Steel Ceilings. Estimates Furnished on Application

50 Franklin Street **Rochester, N. Y.**

Office Phones: Rochester 1158, Bell 2133 Main

WM. E. HERRIMAN COMPANY

Slate, Slag, Tile, Gravel and Asphalt

ROOFING

We make a specialty of replacing Shingle Roofs with Slate

75 Exchange Street **Both Phones** **Rochester, N. Y.**

MAP OF ROCHESTER

For sale at the bookstores and by the publishers,

Drew Allis Company

Directory Office, **729 Powers Building**

Price 25 Cents

Central Library of Rochester and Monroe County · City Directories Collection
House Directory supplement

Geo. E. Noeth Co.

Marble, Slate and Tile Contractors

Mantels Tile Fireplaces

Gas Fixtures

Phones 1313 **44 Clinton Ave. N.**

ROOFING

49 West Avenue

WARREN CHEMICAL AND MFG. CO.

ESTABLISHED 1855 INCORPORATED 1858

W. Stuart Smith, District Manager, Rochester, N. Y.

Warren's Anchor Brand Natural Asphalt Roofing, Slag Roofing, Tile Roofing, Paving Pitch for Street Work, Waterproofing Asphalt and Coal Tar Ready Roofing. Asphalt Floors.

Agents for SAMUEL CABOT'S

Creosote Shingle Stains **Sheathing and Deafening Quilt**

Waterproof Cement Stains

Estimates Cheerfully Furnished for all Contract and Repair Work

***Both Telephones* 825**

Central Library of Rochester and Monroe County · City Directories Collection
House Directory supplement

THE SELDEN CAR

¶ Is a Home Product and ranks among the best.

¶ It will pay you to investigate the Selden if you are buying a car.

¶ The Selden Car followed up by Selden Service is a combination that can't be beaten.

SELDEN MOTOR VEHICLE CO.

Probert Street near East Avenue

Empire State General Vehicle Co.

15 Circle Street

Our Garage is one of the finest in the city. Completely equipped for thorough overhauling.

Rochester Agents for

Baker Motor Vehicle Co., Electric Pleasure Cars
General Vehicle Co., Electric Trucks
General Motors Truck Co., Reliance and Rapid Gasoline Trucks
Swinehart Tires—Pneumatic and Solid
Ironclad-Exide and Standard Exide Batteries

Repairs and Supplies of All Kinds

Home Phone 3379 ***Bell Phone Chase 886***

Central Library of Rochester and Monroe County · City Directories Collection
House Directory supplement

Independent Messenger & Delivery Service Co.



D. Geddes, Gen'l Mgr.

Pick up and delivery service to all parts of Rochester daily (except Sunday), 8 a. m. 12 noon, 4 p. m. (7 p. m. Saturday).

Delivery to Charlotte, Summerville and White City. Wagons leave at 2 p. m. daily (except Sunday).

Manitou Beach and the Ponds. The Charlotte wagon connects with the Manitou Beach Electric Railway about 6 p. m.

Pittsford and intermediate points via East Avenue and Monroe Avenue, leave 1 p. m. daily (except Sunday).

Electric wagons rented by the hour or day.

Enclosures delivered for out of town concerns.

Home Phone 345
Bell Phone Main 1300

35 STILLSON STREET

F. E. ROGERS, President A. R. HELMER, Secretary

ORGANIZED 1834

INCORPORATED 1901

SNOW WIRE WORKS COMPANY

76-86 Exchange Street, Rochester, N. Y.

New York Office, No. 1 Madison Avenue

Artistic Metal Work in Brass, Bronze and Wrought Iron

Central Library of Rochester and Monroe County · City Directories Collection
House Directory supplement

Rochester Electric Contracting Co.

Office and Factory, 44-46 North Water St.

ROCHESTER, N. Y.

All kinds of Electrical Work Neatly and Promptly Done

ROCHESTER PHONE



Van Dyke Delivery Trucks

19 DISTINCT TYPES OF CARS

Sales Rooms 127-129 State Street

J. W. COOK, State Agent

Particular Attention Paid to
Concaving Razors
Also All Kinds of Grinding.

A Large Assortment of Concaved Razors
Tailors' and Barbers' Shears,
Clippers, Razor Strops, Etc.

HOME 'PHONE 1402

F. H. LOEFFLER CO.

CUTLERY

BARBERS' FURNITURE, BARBERS'
SUPPLIES.

16 FRONT ST.. ROCHESTER, N.Y.

Central Library of Rochester and Monroe County · City Directories Collection
House Directory supplement

THE OXYPATHOR

FOR THE CURE OF DISEASE BY OXYGEN

Cures when all other treatments fail. **A Home Treatment—Safe, sure and positive.** Can be used with perfect safety on the youngest infant and oldest adult with remarkable results. Write for Free Booklet.

The Western N. Y Oxygenator Company

G. H. SCOTT, Gen. Mgr.

120 Central Bldg. Rochester, N. Y.



"Rochester Service"

Operating Room of the Rochester Telephone Company

HARRY VERSPRELLA

Cutting and Setting All Kinds of

GLASS

Estimates Furnished on Plate Glass, Skylights
Double Thick and Single Thick Glass

ALL WORK DONE FIRST CLASS

Office and Store, 64, 66, 68 Division St
Roch. Phone 2777 Rochester, N. Y

Central Library of Rochester and Monroe County · City Directories Collection

BELL PHONE 3475 Main HOME PHONE 3112

D. E. Clair Ice Company

Distilled Hemlock Water Ice for Families. Natural Ice for the Wholesale Trade.

Office, Driving Park Ave. Rochester, N. Y

CHARLES C. WEST

DEALER IN

Anthracite **COAL** Bituminous

TELEPHONE 999

281 N. Union St., North of N. Y. C. & H. R. R. R. Rochester, N. Y.
Branch Yard, 205 Troup Street

Rochester Sanitary Excavating Co.

GOTTLIEB NELIUS, Propr,

For Cleaning Cess Pools, Privy Vaults, Etc. All Kinds of Teaming Promptly Done

Main Office and Residence
238 ELLISON STREET

Rochester Phone, 5533-J ROCHESTER, N. Y.

Central Library of Rochester and Monroe County · City Directories Collection
House Directory supplement

ASSOCIATION OF AMERICAN DIRECTORY PUBLISHERS

Headquarters, 202 East Twelfth St., New York

Organized November 1898

OFFICERS:

President, A. V. WILLIAMS, Cincinnati.
First Vice-President, R. H. DONNELLEY, Chicago.
Second Vice-President, J. L. HILL, Richmond, Va.
Secretary-Treasurer, W. H. BATES, New York.

TRUSTEES:

WM. E. MURDOCK, Boston. W. H. BATES, New York.
W. H. LEE, New Haven. A. V. WILLIAMS, Cincinnati.
R. L. POLK, Detroit. J. L. HILL, Richmond.
R. H. DONNELLEY, Chicago. E. M. GOULD, St. Louis.
W. G. TORCHIANA, Philadelphia.

The Objects of the Association are as follows:

—First. To improve the directory business by the interchange of ideas, and by the exchange of competent employees.

—Second. **To protect the public against fraudulent advertising schemes, operated under the name of directories, and to drive the promoters of such out of the business.**

—Third. To provide permanent and continuous employment for honest and faithful directory canvassers.

—Fourth. For the mutual advancement of the established and prospective interests of all who may become members of the association.

$100.00 Reward **The Association of American Directory Publishers will pay the above reward for the arrest and conviction of any one soliciting or collecting money on Fraudulent Directories, provided the conviction results in imprisonment of not less than 6 months. In case of arrest immediately telegraph W. H. Bates, Sec'y, 202 East Twelfth St., New York.**

Central Library of Rochester and Monroe County · City Directories Collection

C. WHEELER, President T. H. GREEN, Vice-President
C. S. BRADT, Secretary and Treasurer

Wheeler-Green Electric Co.

Local Representatives
of the

GENERAL ELECTRIC COMPANY

Contracting and Engineering

Complete installation of Electrical Equipment, Telephone Burglar and Fire Alarm Systems

Motors and Generators

Repairs to electrical apparatus of every description

Fixtures

For gas, electric and combination lighting
The most complete assortment outside of New York City

Duntley Vacuum Cleaner

The greatest achievement in the electrical field.
Sold exclusively by us in this territory

HOME PHONES 3333 5933

71-75 St. Paul Street

BELL PHONES Main 2912 Main 4464

Central Library of Rochester and Monroe County · City Directories Collection

HIGGINS' 20th CENTURY COACH

SEATS 50 PEOPLE COMFORTABLY. THE GREATEST IN THE WORLD

The jingle of the chains, the handling of the reins, the clatter of the horses as they go,
The bugle call you hear, tis music to the ear, the passing of a HIGGINS Tally-Ho.

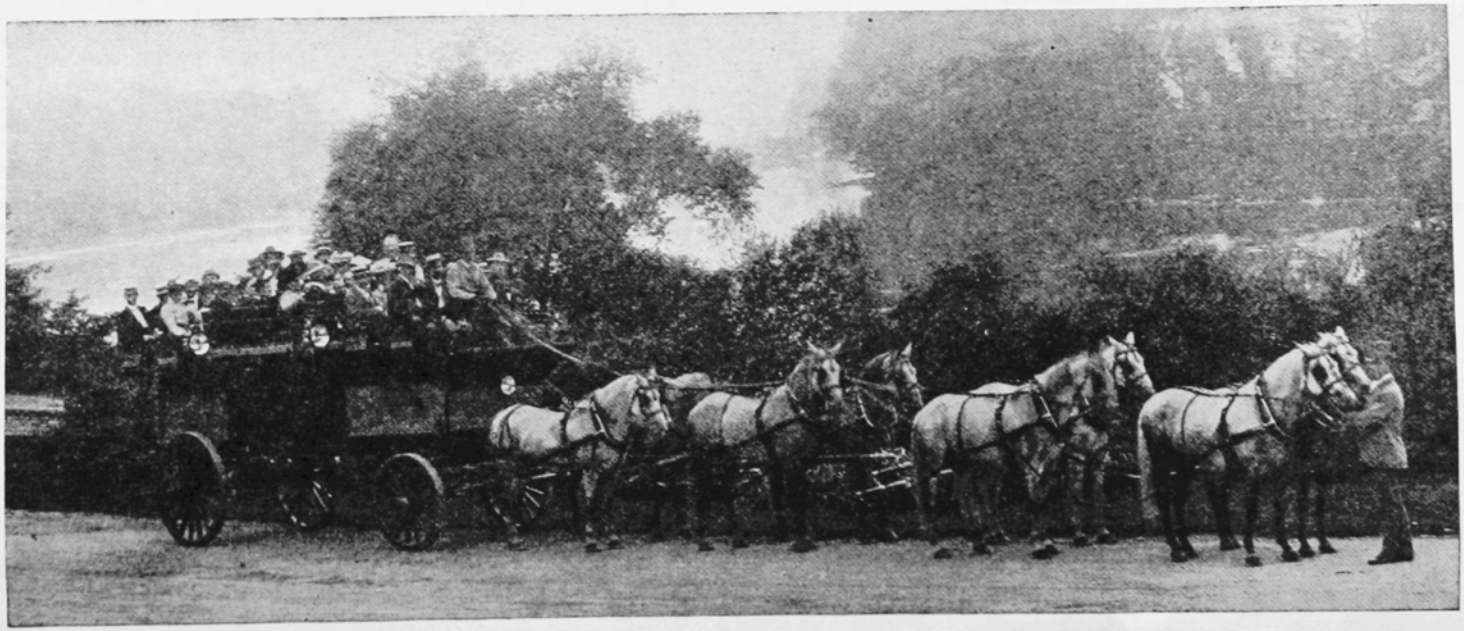

DAY OR NIGHT, RAIN OR SHINE, FOR MOTOR OR LIVERY, PHONE "49"

Central Library of Rochester and Monroe County · City Directories Collection
House Directory supplement

The John Siddons Company

ESTABLISHED 1852 INCORPORATED 1889

TILE, SLATE, TIN AND GRAVEL

ROOFING

——ALSO——

CORNICE AND ORNAMENTAL GALVANIZED IRON AND COPPER WORK

Heavy Sheet Metal Work and Smoke Stacks

STEEL CEILINGS A SPECIALTY

61, 63, 65 NORTH WATER STREET

CHAS. VOGEL, President
LOUIS C. ROGERS, Sec'y and Treas.
THEODORE J. VOGEL, Vice-Pres and Supt.

ROCHESTER, N. Y.

Central Library of Rochester and Monroe County · City Directories Collection
House Directory supplement

Refrigeration and Its Relationship to the Good Meal

The success of every Hotel and Restaurant Manager, as well as every Club Steward, depends materially upon capability for setting up a GOOD MEAL.

Whether meals are uniformly good depends in large measure upon refrigeration methods. The ice-box method cannot produce temperatures below a certain point; therefore, if certain food material requires a temperature somewhat lower than can be secured in the ice-box, the quality of the meals served suffers because of the fact.

Right Refrigeration Methods are the Remedy

And refrigeration methods to be right must be such as to enable the operator to secure, unfailingly, the varied temperatures which varied food materials require in order that they may find greatest favor with those to whom they are served.

The refrigeration story is a long one, and a serious one, and cannot be treated fully in the space at our disposal, but, the fact that we have saved others from 20% to 40% should prompt you to

PHONE US

Our engineers will gladly investigate your particular refrigeration problem and their recommendations will be backed by our guarantee.

Rochester Railway & Light Co.

Central Library of Rochester and Monroe County · City Directories Collection

THE

DIRECTORY OFFICE

(ESTABLISHED IN 1867)

729 Powers Building, ROCHESTER, N. Y.

Branch Office: 452 Main Street, WORCESTER, MASS.

Publications Issued from this Office:

ROCHESTER DIRECTORY, Price, $5.00

ROCHESTER HOUSE DIRECTORY, "BLUE BOOK," Price, $4.00

ROCHESTER AND MONROE COUNTY BUSINESS DIRECTORY, Price, $2.00

ROCHESTER CITY GUIDE AND STREET DIRECTORY, Price, 10 Cents

WORCESTER DIRECTORY, Price, $5.00

WORCESTER HOUSE DIRECTORY, "BLUE BOOK," Price, $4.00

WORCESTER CITY GUIDE AND STREET DIRECTORY, Price, 10 Cents

NEWTON DIRECTORY, Price, $3.00

MAP OF ROCHESTER MAP OF WORCESTER

MAP OF NEWTON

PRICE OF MAPS IN POCKET FORM, 25 CENTS

Sent by Mail on Receipt of Price

Besides the Publications issued from this Office, are kept on hand

Directories of Principal Cities in the United States

DREW ALLIS COMPANY

Central Library of Rochester and Monroe County · City Directories Collection

"All the News from All the World"

The DEMOCRAT

AND

CHRONICLE

Rochester's Leading Newspaper

Most complete news service of any paper in the State outside New York City

Published Every Day in the Year

Central Library of Rochester and Monroe County · City Directories Collection
House Directory supplement

The Climax of Culinary Equipment



THE RED CROSS VICTOR

TWO FUEL RANGE

Coal in Winter *Gas in Summer*

MANUFACTURED BY

Co-Operative Foundry Co.

6556

FOR SALE BY

KENNEDY & CO., 22 South Avenue
H. LESTER, 150 Main St., W., cor. Washington
ROSS BROS. & CO., 316 Hudson Avenue
MAX KURLANSKY, Joseph Ave., cor. Baden
F. J. BRAYER, 705 Jay St., cor. Child
CHARLES SHULTZ, 780 Clinton Avenue N.
WM. ROHR, Central Park, cor. First St.
VAN CURAN-BENGEL CO., 682 East Avenue
H. B. GRAVES, 74-76-78 State St., cor. Market
WM. LAUTERBACH, 750 South Avenue
MARTIN VAN DUSSEN, 372 North Street
CHAS. MORTHORST, 232 Portland Avenue
H. D. FULLER, 488 Main Street East
SHANNON, COUGHLIN & ALLEN, 580 Lake Ave.
J. O. FITCH, 708 Clinton Avenue N.
LEVI BUTLER, 81 Stewart St.