Central Library of Rochester and Monroe County · City Directories Collection
House Directory supplement

Comptroller's Office:

Ingmire & Thompson
FUNERAL DIRECTORS
64 CLINTON AVE. SOUTH
BOTH PHONES 267

How to Use this Book

INFORMATION on how to use a directory of this character would be superfluous. There are many men, however, who are every season asking themselves the question "What shall I wear?" and this space can perhaps be used in no better way than to advise such men that a satisfactory answer to the above question can be obtained by making a call upon Rochester's well-known and up-to-date merchant tailor,

Fisk

whose patterns are invariably exclusive, and whose styles are the most artistic and individual. He is always glad to impart information relating to the fashions, and you commit yourself to nothing in calling for it.

35 EAST AVENUE

Central Library of Rochester and Monroe County · City Directories Collection

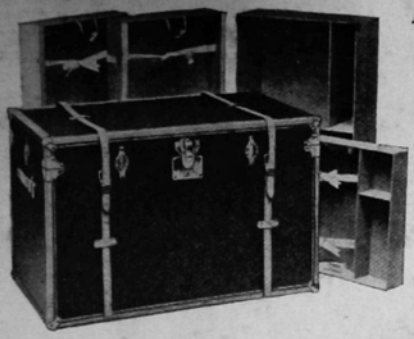

If it's

"Likly" Baggage

You've Bought the Best

Travelling requisites for every need
High grade specialties that make for comfort and convenience
Popular priced goods of unusual merit in all departments

155 Main St. East

Henry Likly & Co.

Rochester, N. Y.

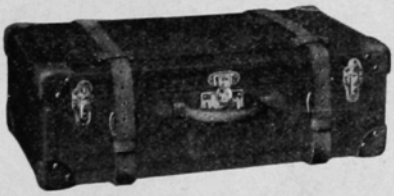



Just Wait a Moment

Before looking through this valuable list of names, we would like to give you one address in particular, and impress it upon your mind that there is no place in the State where you can find such an elaborate display of

Artistic Pottery

Cut Glass, Silverware, China, Lamps, Cutlery, Bronzes, House Furnishing Goods, Etc., as at

W. H. Glenny & Co.'s

190-194 Main Street East

Rochester, N. Y.

W. H. GLENNY
B. B. GLENNY
G. B. WATKINS

Central Library of Rochester and Monroe County · City Directories Collection
House Directory supplement

WM. V. GRAESER CO.

EXPORTERS IMPORTERS

WHOLESALE AND RETAIL

Manufacturing Furriers

40-42 CLINTON AVENUE NORTH



Have enlarged their **Fur Parlor** to double the size for the display of their **1909 Styles** of all kinds of manufactured **Furs.** The new shapes excel in **Novelty, Beauty and Finish** any ever before shown.

Central Library of Rochester and Monroe County · City Directories Collection
House Directory supplement

NEW YORK 454 Broome Street | MANCHESTER, ENGLAND 17 Nicholas Street | PARIS, FRANCE 39 Rue de l'Echiquier | CHEMNITZ, GERMANY 23 Theatre Strasse

Sibley, Lindsay & Curr Co.

ROCHESTER, N. Y.

DRY GOODS



DIRECTORS

R. A. SIBLEY — A. M. LINDSAY

T. S. JOHNSTON — A. J. TOWNSON

T. B. RYDER

Central Library of Rochester and Monroe County · City Directories Collection

The Post Express

HIGH CLASS PRINTING A SPECIALTY

The Quality of its Work is Second to None

ESTIMATES ON LARGE
OR SMALL JOBS FUR-
NISHED ON APPLICATION

THE POST EXPRESS PRINTING CO.
5 SOUTH WATER STREET, ROCHESTER, N. Y.

Central Library of Rochester and Monroe County - City Directories Collection
House Directory supplement



3 9077 04695 2670

ffice:

THE ROCHESTER

HOUSE DIRECTORY

AND

FAMILY ADDRESS BOOK

A SUPPLEMENT TO THE ROCHESTER DIRECTORY

CONTENTS:

ADDRESS BOOK :—A DIRECTORY OF THE OCCUPANTS OF EACH RESIDENCE AND PLACE OF BUSINESS IN ROCHESTER, ARRANGED BY STREETS.

SHOPPING GUIDE :—A BUSINESS DIRECTORY OF SELECTED NAMES OF PROMINENT BUSINESS HOUSES OF ROCHESTER.

CLUB DEPARTMENT:—A DIRECTORY OF THE PROMINENT CLUBS OF ROCHESTER, GIVING NAMES OF OFFICERS AND MEMBERSHIP ROLLS.

MONROE COUNTY SELECTED NAMES:—A DIRECTORY OF PROMINENT CITIZENS OF THE NINETEEN TOWNS OF MONROE COUNTY.

NO. X.

ROCHESTER.
THE DREW ALLIS COMPANY, 729, 730 POWERS BUILDING.
MEMBER OF ASSOCIATION OF AMERICAN DIRECTORY PUBLISHERS.
1909-1910.

Price, $4.00.

Central Library of Rochester and Monroe County · City Directories Collection
House Directory supplement

Copyright 1909 by THE DREW ALLIS COMPANY

E. R. ANDREWS PRINTING COMPANY, AQUEDUCT BUILDING, ROCHESTER, N. Y.

Central Library of Rochester and Monroe County · City Directories Collection
House Directory supplement

INDEX OF CONTENTS.

INDEX OF ADVERTISERS ON PAGE 5.

	PAGE.
ABBREVIATIONS	17
ADVERTISERS' INDEX	5
ADVERTISING DEPARTMENT	914
AREA OF ROCHESTER	16
AUTOMOBILE CLUB	900
BANKS	765, 915
BLOCKS, PUBLIC BUILDINGS, ETC.	16
BUSINESS DIRECTORY	764
CALENDAR	4
CLERGYMEN	768
CLUB DIRECTORY	889
COUNTRY CLUB	892
COUNTY DIRECTORY	789
EXPRESSES	772
FEDERATION OF WOMEN'S CLUBS	912
GENESEE VALLEY CLUB	889
HALLS	16
HOLIDAYS	4
HOTELS	774
HOUSE DIRECTORY	17
INDEX OF ADVERTISERS	5
INSURANCE AGENTS	775
LAWYERS	776
LIBRARIES	777
MONROE COUNTY DIRECTORY	789
NEWSPAPERS	778
OAK HILL COUNTRY CLUB	899
PARKS	853
PHYSICIANS	780
POPULATION, LARGEST CITIES IN U. S.	14
POPULATION, NEW YORK STATE	10
POPULATION, ROCHESTER AND MONROE COUNTY	15
POPULATION, UNITED STATES	15
POST OFFICE	8
POST OFFICES IN MONROE COUNTY	853
POSTAGE RATES	8
PUBLIC PARKS	853
RAILROAD STATIONS	16
RATES OF POSTAGE	8
REAL ESTATE AGENTS	781
ROCHESTER ATHLETIC CLUB	907
ROCHESTER CLUB	896
ROCHESTER WHIST CLUB	894
ROCHESTER YACHT CLUB	904
SAFE DEPOSIT COMPANIES	782, 920
SAVINGS BANKS	782, 924
SCHOOLS	782
SHOPPING GUIDE	764
STREET DIRECTORY	17
TELEGRAPH COMPANIES	784
TELEPHONE COMPANIES	784
THEATRES	16, 785
TRUST COMPANIES	785, 920
WOMAN'S EDUCATIONAL AND INDUSTRIAL UNION	911

Central Library of Rochester and Monroe County · City Directories Collection

CALENDAR, 1910.

JAN.

Su.	Mo.	Tu.	W.	Th.	Fr.	Sa.
..	..	..	..	..	..	1
2	3	4	5	6	7	8
9	10	11	12	13	14	15
16	17	18	19	20	21	22
23	24	25	26	27	28	29
30	31	..	..	..	..	..

FEB.

Su.	Mo.	Tu.	W.	Th.	Fr.	Sa.
..	..	1	2	3	4	5
6	7	8	9	10	11	12
13	14	15	16	17	18	19
20	21	22	23	24	25	26
27	28	..	..	..	..	..
..	..	..	..	..	..	..

MARCH.

Su.	Mo.	Tu.	W.	Th.	Fr.	Sa.
..	..	1	2	3	4	5
6	7	8	9	10	11	12
13	14	15	16	17	18	19
20	21	22	23	24	25	26
27	28	29	30	31	..	..
..	..	..	..	..	..	..

APRIL.

Su.	Mo.	Tu.	W.	Th.	Fr.	Sa.
..	..	..	..	..	1	2
3	4	5	6	7	8	9
10	11	12	13	14	15	16
17	18	19	20	21	22	23
24	25	26	27	28	29	30
..	..	..	..	..	..	..

MAY.

Su.	Mo.	Tu.	W.	Th.	Fr.	Sa.
1	2	3	4	5	6	7
8	9	10	11	12	13	14
15	16	17	18	19	20	21
22	23	24	25	26	27	28
29	30	31	..	..	..	..
..	..	..	..	..	..	..

JUNE.

Su.	Mo.	Tu.	W.	Th.	Fr.	Sa.
..	..	..	1	2	3	4
5	6	7	8	9	10	11
12	13	14	15	16	17	18
19	20	21	22	23	24	25
26	27	28	29	30	..	..
..	..	..	..	..	..	..

JULY.

Su.	Mo.	Tu.	W.	Th.	Fr.	Sa.
..	..	..	..	..	1	2
3	4	5	6	7	8	9
10	11	12	13	14	15	16
17	18	19	20	21	22	23
24	25	26	27	28	29	30
31	..	..	..	..	..	..

AUGUST.

Su.	Mo.	Tu.	W.	Th.	Fr.	Sa.
..	1	2	3	4	5	6
7	8	9	10	11	12	13
14	15	16	17	18	19	20
21	22	23	24	25	26	27
28	29	30	31	..	..	..
..	..	..	..	..	..	..

SEPT.

Su.	Mo.	Tu.	W.	Th.	Fr.	Sa.
..	..	..	..	1	2	3
4	5	6	7	8	9	10
11	12	13	14	15	16	17
18	19	20	21	22	23	24
25	26	27	28	29	30	..
..	..	..	..	..	..	..

OCTOBER.

Su.	Mo.	Tu.	W.	Th.	Fr.	Sa.
..	..	..	..	..	..	1
2	3	4	5	6	7	8
9	10	11	12	13	14	15
16	17	18	19	20	21	22
23	24	25	26	27	28	29
30	31	..	..	..	..	..

NOVEMBER.

Su.	Mo.	Tu.	W.	Th.	Fr.	Sa.
..	..	1	2	3	4	5
6	7	8	9	10	11	12
13	14	15	16	17	18	19
20	21	22	23	24	25	26
27	28	29	30	..	..	..
..	..	..	..	..	..	..

DECEMBER.

Su.	Mo.	Tu.	W.	Th.	Fr.	Sa.
..	..	..	..	1	2	3
4	5	6	7	8	9	10
11	12	13	14	15	16	17
18	19	20	21	22	23	24
25	26	27	28	29	30	31
..	..	..	..	..	..	..

LEGAL HOLIDAYS.

There are ten public holidays:—New Year's Day, 1st of January; Lincoln's Birthday, 12th of February; Washington's Birthday, 22d of February; Memorial Day, 30th of May; Independence Day, 4th of July; Labor Day, first Monday in September; Columbus Day, October 12th; Tuesday following the first Monday in November or day of State election; any day appointed by the Governor of the State or President of the United States, as a day of public fast, or thanksgiving; Christmas Day, 25th of December; also every Saturday, from 12 o'clock noon until 12 o'clock midnight.

When a public holiday falls upon Sunday, the following Monday becomes a public holiday.

Notes falling due on Saturday, Sunday, or any public holiday, are payable on the business day next succeeding.

Accepted drafts should be treated as "paper made and dated" at time of acceptance.

Central Library of Rochester and Monroe County · City Directories Collection

GENERAL DIRECTORY

OF ADVERTISERS.

For index classified by business, see Business Directory, page 764.

Adams Abner Co. hardwood floors, 58 East avenue 983
Allen Dwight H. real estate agent, 708 Powers bldg 938
Alliance Bank, Thomas E. Lannin, cashier, 183 Main East 918
American Brewing Co. 250 Hudson avenue 961
American Fruit Product Co. Lake avenue cor. White 962
Amsden G. T. insurance and ticket agent, 4 Main West 930
Andrews E. R. Printing Co., Aqueduct building ..... *opp.* 944
Ashley E. F. Co. insurance agents, 19 Main West 928
Babcock H. H. & Co. coal dealers, 107 Wilder bldg 973
Bacon E. H. piano and organ tuner, 334 University avenue 941
Bantleon Bros. Co. doors, sash, mouldings, 97 Railroad 979
Barr & Creelman Co. plumbers, 74 Exchange 981
Bartholomay Brewery Co. St. Paul corner Smith 964
Bausch E. E. & Son, opticians, 6 Main East 943
Bender Brothers, undertakers, 78 Clinton avenue North 968
Bennett B. G. insurance agent, 812 Granite building 931
Berry C. D. osteopathic physician, 706 Granite bldg 937
Bevan George, mason and contractor, 209 Hawley 982
Bickford Brothers Co. awnings, bedding, etc. 342 Main East 947
Bradshaw Charles, coal dealer, 48 South Fitzhugh 974
Briggs Brothers & Co. seedsmen, 138-146 N. Water 955
Burke, FitzSimons, Hone & Co. dry goods, 122 Main East ..... *front cover*
Burke & White, bookbinders, Aqueduct building 941
Burnett Printing Co. 27 South Water 940
Carmichael & Hart, real estate agents, 521 Chamber of Commerce 989
Central Bank, Howard H. Clapp, cashier, 3 Main East 917
Central Printing and Engraving Co. 236 South avenue 942
City Realty Co. real estate, 60 North Fitzhugh 939
Clair D. E. Ice Co. 549 Driving Park avenue 960
Clements J. C. insurance agent, 602 Insurance bldg. 935
Cogger Thomas, florist, 280 Main East 955
Colbert David C. real estate agent, 608 Wilder bldg. 939
Colby & Ament, wall papers, 57 State 950
Comstock Edward A. lumber, 1030 Main East 978
Co-Operative Foundry Co. stove manufs. 15 Hill ..... *back colored*
Crosman Bros. seedsmen, 903 Monroe avenue and 275 Main East 952
Crouch & Beahan Co. lumber and coal, 99 Dewey avenue 983
Curtice Brothers Co. canned goods, ketchups, etc. 20 Curtice 962
Cutler Realty Co. proprs. Cutler buildings, 36 East avenue 932
Devirian S. H. Oriental rugs, 39 East avenue 949
Donoghue Importing Co. wines and liquors, 239 Main East 961
Doyle & Gallery Coal Co. 37 Warehouse 972
Duffy-McInnerney Co. dry goods, 50 Main West 944
Dun R. G. & Co. mercantile agency, 502 Insurance bldg 930
East Side Savings Bank, B. H. Davy, sec. 233 Main East 927
Edelman Lewis, coal, 88 Portland avenue 974
Edwards E. W. & Son, dry goods, 132-142 Main East 944
Elliott L. B. general advertising, 412 Beckley bldg. 914
Ellwanger & Barry, nurserymen, 668 Mt. Hope avenue 953
Empire Moulding Works, 60 East avenue and 57 Gorham 951
Engert George & Co. coal dealers, 306 Exchange 973
Ernst Louis & Sons, hardware, 129 Main East 980
Fahy Market, 52-58 Andrews 959
Fidelity Trust Co., J. Craig Powers, vice-pres. 2 Main West 923
Field James Co. awnings, flags, etc. 41 and 43 Exchange 951
Finance Company of Rochester, bonds and investments, 2 Roch. Savings Bank building 936
Firman, Webb & Johnson, insurance agents, 110 to 112 Wilder bldg 934
Fishbaugh F. L. real estate agent, 407 Powers bldg. 933
Fisher I. J. Furniture Co. 116-118 State 948
Fisk C. M. merchant tailor, 35 East avenue ..... *front colored*

Central Library of Rochester and Monroe County · City Directories Collection
House Directory supplement

Flower City Brewing Co. 440 Lake avenue 963
Freckleton Bros. stables, 189-195 Clinton avenue North 966
Fry E. R. florist, 159 Cottage 954
Fuller George R. Co. artificial limbs, 93 Clinton avenue North 985
Garfield C. F. Real Estate Co. 1 Exchange ..... *back cover*
Garnish John, livery stable, 90 S. Goodman 970
Genesee Brewing Co. 345 St. Paul 961
Genesee Plating and Machine Works, 18 Cortland 983
Gibbs Charles S. horse furnishing goods, 93 State 969
Glenny W. H. & Co. china, glass, etc., 190 Main East ..... *front colored*
Gottry Sam Carting Co. truckmen, Powers building 967
Graeser Wm. V. Co. furriers, 40, 42 Clinton avenue North ..... *front colored*
Graves H. B. household furnishings, 74 to 78 State 948
Gray Carpet Cleaning Works, 17–29 Mt. Hope avenue 949
Hafner F. J. propr. Home Laundry, 537-543 Clinton avenue North 955
Hammond Willis A. coach and coupe stable, 112 East avenue 966
Harned B. C. bakery and restaurant, 157 Main East 957
Harper's Walk Over Shop, shoes, 170 Main East 945
Herriman Wm. E. Co. roofers, 75 Exchange 988
Higgins Edward F. livery stable, 100 North Fitzhugh 991
Hollister Lumber Co. Limited, 316 North Goodman 976
Howe & Rogers Co. carpets and draperies, 80 to 84 State 949
Humburch Bros. jewelers, 182 Main East 937
Hyde Hampden, real estate agent, 410 Powers bldg. 939
Independent Messenger & Delivery Service Co. 35 Stillson 970
Ingmire & Thompson, undertakers, 64 Clinton avenue South ..... *front colored*
Jeffreys, undertakers, 33 Chestnut ..... *front cover*
Jeffreys L. A. Co. livery stable, 8 South Union ..... *back cover*
Jenkins & Macy Co. coal dealers, 100 Cutler building 973
Johnston James, insurance agent, 204 Granite bldg. 934
Johnston Real Estate Co. 622 Granite bldg. 932
Keller J. B. Sons, florists, 25 Clinton avenue North 953
Kelso Laundry Co. 497 and 198 State 990
Likly Henry & Co. trunks and traveling bags, 155 Main East ..... *front colored*
Lincoln National Bank of Rochester, Peter A. Vay, cashier, 19 Main W. 919
Lucas E. J. insurance agent, 105 Dake bldg. 936
Luitwieler J. G. & Sons, paints, oils, etc. 24 South avenue 988
Maier Louis W.'s Sons, undertakers, 150 Clinton avenue North 988
Mathews & Boucher, hardware, 26 Exchange 980
Maurer-Haap Co. grocers, 149 Main East 956
McAnarney J. H. insurance agent, 39 State 936
McCurdy & Norwell Co. dry goods, 279-291 Main East 946
McDonell Jas. Co. plumbing and heating, 32 East avenue 981
Mechanics Savings Bank, S. G. Hollister, sec. 18 Exchange 926
Meng & Shafer, hats, furs, etc. 14 Main West and 186 Main East 945
Merchants Bank, John C. Rodenbeck, cashier, 125 Main East 916
Miller Mortimer R. insurance agent, 501-505 Wilder bldg. 931
Moerlbach Brewing Co. Merlenbach Park, Emerson 965
Monroe Brewing Co. 855 Clinton avenue North 964
Monroe County Savings Bank, David Hoyt, sec. and treas. 35 State 925
Moore John C. Corp. bookbinders and printers, 65-71 Stone 942
Morphy R. D. coal and grain, 641 Clinton avenue North 975
Morse Wm. B. Lumber Co. lumber dealers, 82 West avenue 978
Moseley & Motley Milling Co. flour mills, Mill foot Brown 958
Mount Hope Cemetery, John W. Keller, supt. Mt. Hope ave ..... *back colored*
Mystic Milling and Feed Co. 980 Main East 958
New York State Sewer Pipe Co. 806 Insurance bldg. 977
Noeth George E. Co. mantels and grates, 44 Clinton avenue North 984
Nolin M. S. Mrs. furrier, 66 East avenue 945
Oothout Co. The, automobiles, 27 East avenue 971
Otis Lumber Co. lumber and planing mill, 936 Main East 978
Our Own Delivery and Storage Co. 36 and 38 Cortland 967
Paviour Robert S. insurance agent, 301 Chamber of Commerce 935
Post Express Printing Co. publishers Post Express, 5 S. Water *front colored*
Prince Furniture & Carpet Co. 136–146 Main West 946
Rochester Box and Lumber Co., Culver road subway 984
Rochester Carting Co. 162 Andrews 967

Central Library of Rochester and Monroe County · City Directories Collection

Rochester Cold Storage and Ice Co. 10 Moore 960
Rochester Composite Brick Co. 62 Clinton avenue North..... 982
Rochester Distilling Co., Lake avenue corner White 962
Rochester Electric Contracting Co. 46 North Water 986
Rochester Ice Cream Co., Cliff foot White 957
Rochester Lime Co. 209 Main West 977
Rochester Printing Co. publishers Democrat and Chronicle, 61 Main East ..... *back colored*
Rochester Railway and Light Co. 34 Clinton avenue North....*back colored*
Rochester Sanitary Excavating Co. 238 Ellison 970
Rochester Savings Bank, Charles F. Turton, secretary, 47 Main West.. 924
Rochester Securities Company, investments, 39 State 933
Rochester Telephone Co. 59 Stone 986
Rochester Trust and Safe Deposit Co., Robert C. Watson, sec. 5 Main W. 920
Rochester Vehicle Co. 362 Main East 969
Rosenberg Harry, pawnbroker and jeweler, 14 Front 937
Rugg C. H. Co. doors, sash and mouldings, N. Union and N. Y. C. R. R. 979
Salter Bros. florists, 320 Main East and 38 Main West..... 954
Schaefer Bros. real estate agents, 127 Powers bldg. 938
Schauman Louis & Son, undertakers, 21 Buchan park 968
Scheuerman C. F. undertaker, 34 Allen 968
Schleyer Joseph's Sons, market, 312 and 314 Main East 959
Schlick H. N. & Co. coal dealers, 82 Joseph avenue 974
Schmidt R. & Co. opticians, electrical goods, etc. 51 Main East 943
Schoeffel Auto & Livery Co. 26 Plymouth avenue 966
Scofield W. D. dress goods and trimmings, 1007 Chamber of Commerce.. 944
Scrantom, Wetmore & Co. books and stationery, 21 State 940
Security Trust Co., F. M. Ellery, secretary, 103 Main East 921
Selden Motor Vehicle Co., University avenue corner Probert..... 971
Sibley, Lindsay & Curr Co. dry goods, 228-266 Main East....*front colored*
Siddons John Co. architectural iron works, 61 to 65 North Water..... 992
Silver Lake Ice Co. ice, 280 Exchange 960
Siver F. W. gas and electric fixtures, 160 South avenue..... 986
Snow Wire Works Co. 76 to 84 Exchange..... 985
Stalker G. H. doors, sash, mouldings, Allen corner Platt..... 979
Standard Brewing Co. 13 Cataract 963
Standard Sewer Pipe Co. 8 Caledonia avenue 982
Star-Palace Laundry, 55 to 59 North 990
Stone H. D. Co. proprietors Irving Mills, Brown's race..... 958
Storer Charles N. umbrellas, 65 Main East 951
Teall I. Catering Co. 139 East avenue 957
Thompson-Curtis Co. compressed air cleaners, Culver road near Bay... 947
Thoms C. M. real estate agent, 129 and 131 Powers building..... 938
Traders National Bank, Henry F. Marks, cashier, 43, 45 State..... 915
Turkish Bath Co. 52 and 54 North Fitzhugh 989
Union Trust Co., F. W. Zoller, secretary, 25 State..... 922
United States Automobile Co. 25 Plymouth avenue 971
VanHoesen F. P. Co. paper hangings, 43 and 45 Main East 950
VanIngen Coal Co. 91 and 93 Smith 975
Versprella Harry, glass dealer, 66 and 68 Division 988
Warren A. Frank Real Estate Co. 927 Granite bldg. 929
Vick James' Sons, seedsmen, 187 Main East 952
Warren Chemical & Mfg. Co. 49 West avenue 976
Weaver Hardware Co. 31-35 Main East 981
Weaver, Palmer & Richmond, hardware, 15 Exchange 980
Weis & Fisher Co. house furnishings, 50 to 54 State and 443 Clinton avenue North 948
Weldon George & Co. wall papers, 113 Main East 950
West Charles C. coal and wood, 281 North Union and 205 Troup..... 975
Wheeler-Green Electric Co. 57 and 59 St. Paul 987
Wilson H. E. florist, 88 Main East 954
Wolfert Bros. insurance agents, 25 Triangle building 935
Wolford & Co. printers, 278 Main East 940
Wollf M. E. Co. insurance agents, 106 Powers bldg. 934
Woodbury W. E. & Co. grocers, 33 to 35 Corinthian 956
Woodworth L. D. & Co. real estate agents, 622 Granite bldg. 932
Yates Coal Co. coal dealers, 2 Elwood bldg. 972

Central Library of Rochester and Monroe County · City Directories Collection
House Directory supplement

ROCHESTER POST OFFICE.

Government Building, North Fitzhugh Street—Established in 1812.

Postmaster.—W. Seward Whittlesey.
Assistant.—Joseph A. Crane.
Cashier.—John A. Graham.
Finance Clerk.—M. VanValkenburg.
Stenographer.—Charlotte G. Davis.
Stamp Clerks.—Frank S. Lord, E. Wells Gross.
Supt. Money Order Div.—James C. Connolly.
Asst. Supt., M. H. Weismiller.
Supt. of City Delivery.—Joseph S. Vick.
Asst. Supts.—Wm. H. Qualtrough, George F. Schake.
Supt. Registry Division.—Henry F. Wegman
Asst. Supt., S. W. Bradstreet.
Supt. of Carriers.—G. M. May.
Superintendent of Mails.—M. L. Hutchison.
Asst. Supts.—J. W. McKelvey, William T. Waterhouse.
Supt. of Second Class Matter.—J. G. Meyer.
Foreman.—Frank C. Metcalf.
Acting Supt. Inquiry Division.—G. W. Milby.

Railway Mail Service.—Transfer Clerks.—Moss Mosely, James E. Wilcoxen, Freeman C. Shaffer, Don Warren. Office at New York Central R. R. Station.

There are also 141 carriers, 30 substitute carriers, 114 clerks, and 11 substitute clerks.

The General Delivery is open from 7 A. M. to 9 P. M., for delivery of transient letters. On Sundays from 9:30 to 10:30 A. M.

Money Order Department open from 9 A. M. to 5 P. M; Saturdays, 9 A. M. to 9 P. M. Registry Department from 9 A. M. to 9 P.M.

Sunday mails close—East, at 6 and 9.30 P. M.; West, at 4.30 and 9 P. M.

Amount received from sale of postage stamps of all kinds for the year ending March 31, 1905, $701,053.06. March 31, 1906, $724,411.91. March 31, 1907, $776,352.10. March 31, 1908, $836,085.52. March 31, 1909, $879,510.25.

Receipts from Box Rents for the year ending March 31, 1905, $2,819.45. March 31, 1906, $2,834.00. March 31, 1907, $3,127.25. March 31, 1908, $3,846.80. June 30, 1909, $3,739.65.

Outgoing mail distributed and dispatched in year ending May 31, 1905—letters, 63,744,080; papers, 18,529,800. May 31, 1906—letters, 54,302,520; papers, 20,277,150. May 31, 1907—letters, 55,386,360; papers, 21,982,950. June 30, 1908, letters, 56,307,400; papers, 21,712,450. June 30, 1909, letters, 60,462,000; papers, 22,326,655.

There are 6 collection wagons; 634 street letter boxes.

STATION A.—No. 329 Main street East and 16 East avenue. Charles J. Luehm, Supt. Open from 7:30 A. M. to 7:15 P. M., for registration of letters and parcels, issuing and paying money orders, sale of stamps, &c. BRIGHTON STATION.—Charles P. Barnes, Sup't.

STATION No. 1.—451 North street; Basilo Molinari, clerk in charge. No. 2.—561 State street; George Hahn. No. 3.—418 West avenue; Mrs. Elizabeth G. Houghton. No. 4.—312 North street; Edward L. Schmitt. No. 5.—466 North Goodman street; Alonzo F. Peo. No. 6.—488 Clinton avenue North; George H. Kleinhans. No. 7.—701 Lake avenue; Wm. J. Gram. No. 8.—199 Lyell avenue; James J. Craig. No. 9.—642 South avenue; Mary E. Mason. No. 10.—536 Jay street; Harry L. Metzger. No. 11.—388 Plymouth avenue; Adelbert W. Truman. No. 12.—246 Central park; William J. Ballard. No. 13.—386 Hudson avenue; Max Baumann. No. 14.—37 Conkey avenue; D. Howard Moore. No. 15.—176 Jefferson avenue; Horace B. Newman. No. 16.—198 Central avenue; Bert. O. Heath. No. 17.—330 Monroe avenue; Asa W. Tupper. No. 18.—706 University avenue; Clare Hollenberry. No. 19.—218 Park avenue; John J. Bell. No. 20.—415 Chili avenue; George C. Angevine. No. 21.—250 Main East cor. Clinton avenue North; Andrew J. Townson. No. 22.—169 Joseph avenue; Harris Nusbaum. No. 23.—262 Portland avenue; F. Wm. Esterheld. No. 24.—74 Stout street; A. C. Dempsey. No. 25.—172 Plymouth avenue; Charles W. Peck. No. 26.—448 Lyell avenue; George Gillespie. No. 27.—1459 Lake avenue; Roy D. Hutchison. No. 28.—749 Clinton avenue North; Max J. Welshaar. No. 29.—815 Genesee street; Henry J. MacClurg.

RATES OF POSTAGE.

DOMESTIC.

Domestic Postage Rates apply to all States and Territories of the Union, to the Island Possessions, to Panama Canal Zone, to U. S. Postal Agency at Shanghai, China, and to U. S. War Vessels stationed abroad.

All Mail Matter (except regular publications sent to subscribers), must be wholly or in part prepaid.

Letters, Postal Cards and "Post Cards," and all matter on which first class postage is paid, may be forwarded from one post office to another without additional postage, but all other matter must have postage prepaid anew.

First-Class Matter—Letters and Postal Cards.

Letters.—(To be sent beyond the office where deposited, or for any letter-carrier office or rural delivery.) Letters and other matter wholly or in part in writing or type writing, and all matter sealed or closed against inspection, for *each ounce or fraction thereof*, limit of weight four pounds..... .02

Drop or Local Letters, deposited in other than a letter-carrier office or rural delivery, for each ounce or fraction..... .01

Registered Letters, (in addition to the regular postage which must be fully prepaid).... .08

Special (or Immediate) Delivery Letters require a special stamp in addition to regular postage, (ordinary postage may be used, but the words Special Delivery must be written across the letter or package)..... .10

Postal Cards. A message may be written on left third of address side. Cost each..... .01

Reply Postal Cards..... .02 **Private Mailing Cards** (Post Cards) .. .01

Central Library of Rochester and Monroe County · City Directories Collection
House Directory supplement

Second-Class Matter—Newspapers and Periodicals.

RATES FOR PUBLISHERS AND NEWS AGENTS.

All Newspapers and other Periodicals, one copy to each actual subscriber residing within the county where they are printed, wholly or in part, and published, except those deliverable at letter-carrier offices or rural delivery..... Free.

Newspapers and Periodicals to subscribers, and sample copies, *each pound or fraction*... .01

Newspapers (except weeklies) **and Periodicals** not exceeding two ounces in weight, when deposited in a letter-carrier office or rural delivery for delivery by its carrier, prepaid by postage stamps affixed, each..... .01

Periodicals over two ounces in weight, prepaid by postage stamps affixed..... .02

Weeklies, deliverable by carriers, at letter-carrier offices or rural delivery, *for each pound or fraction* ..... .01

RATES FOR THE PUBLIC.

Transient Newspapers and Periodicals, when posted by persons other than the publisher or news agent, printed regularly in known offices of publication, for *each four ounces or fraction*. ..... .01

Third-Class Matter—Miscellaneous Printed Matter.

Books, Pamphlets, Circulars, occasional publications, photographs, proof-sheets or corrected proofs, and manuscript copy accompanying the same, and all matter on paper or cardboard, *in which the printing forms the principal use,* and not exceeding four pounds in weight (*single volumes* may be over), for *each two ounces or fraction* .... .01

Fourth-Class Matter—Merchandise.

Merchandise.—Samples of metals, ores, minerals or merchandise, paintings in oil or water, crayon drawings, printed envelopes, bill-heads, letter-heads, blotting-paper printed or unprinted, blank cards, photograph-albums, blank books, labels, tags, playing cards; and any articles not of the other classes, and not liable to damage the mails, or injure any person, not exceeding four pounds in weight (*single volumes* of a blank book may be over), for *each ounce, or fraction thereof* ..... .01

Seeds, cuttings, bulbs, roots and scions, for *each two ounces, or fraction*..... .01

Fee for Registration, in addition to regular postage, for each package..... ..... .08

United States Money Orders.

Money Orders, not exceeding $100 on one order, issued on payment of the following fees:—

For orders not exceeding $2.50.....	.03	Over $30, and not exceeding $40.....	.15
Over $2.50, and not exceeding $5.....	.05	Over $40, and not exceeding $50.....	.18
Over $5, and not exceeding $10.....	.08	Over $50, and not exceeding $60.....	.20
Over $10, and not exceeding $20.	.10	Over $60, and not exceeding $75.....	.25
Over $20, and not exceeding $30.....	.12	Over $75, and not exceeding $100.....	.30

FOREIGN.

Prepayment Optional, except for registered articles; but on printed matter, commercial papers and samples, postage must be at least partially prepaid.

Letters. — 5 cents for the first ounce, and 3 cents for each additional ounce or fraction thereof. To Great Britain, Ireland and Germany (when sent by steamers direct to Germany) the rate is 2 cents per ounce or fraction. No limit of weight. For rates to Canada, Cuba, Mexico and Republic of Panama, see below.

Postal Cards. — 2 cents each. Reply Postal Cards. — 4 cents. Post Cards. — 2 cents.

Printed Matter. — 1 cent for each two ounces or fraction. Limit of weight, 4 lbs. 6 oz.

Commercial Papers (Insurance Documents, Way Bills, etc.) — The same as for printed matter, but the lowest charge is 5 cents. Limit of weight, 4 lbs. 6 oz.

Samples of Merchandise. — The rate is the same as for printed matter, but the lowest charge is 2 cents. Limit of weight 12 ounces.

To Canada, the postage and limit of weight for letters, printed matter, merchandise, etc., is the same as in the United States, except that on seeds, cuttings, bulbs, roots and scions, the rate is 1 cent for each ounce or fraction. All matter must be fully prepaid, except letters, which must be prepaid at least 2 cents; and nothing may be sealed except a letter in its usual and ordinary form.

To Cuba and Republic of Panama, mail matter of all classes is subject to domestic rates and conditions; and nothing may be sealed except a letter in its usual and ordinary form.

To Mexico, first, second and third class postage and limit of weight is the same as in the United States. Merchandise may be sent at domestic rates and under domestic conditions, but should be sent by Parcels Post, and must not be sealed. Commercial papers and samples of merchandise are subject to Postal Union rates.

Parcels Post.—Merchandise not exceeding one pound, 12 cents; each additional pound or fraction, 12 cents. Limit of weight, 11 pounds, except to some offices, where limit of weight is 4 lbs. 6 oz.

International Money Orders. — For sums not exceeding $10, ten cents—for each additional $10 or fraction, ten cents. To Bahamas, Bermuda, British Guiana, British Honduras, Canada, Cuba, Newfoundland, Antigua, Barbadoes, Dominica, Jamaica, Montserrat, Nevis, St. Kitts, St. Lucia, St. Vincent, and Virgin Islands (West Indies) the rates are the same as in the United States. To Belgium, Bolivia, Costa Rica, Egypt, Liberia, Luxemburg, Mexico, Peru, Netherlands, Denmark, Switzerland, New Zealand, Orange River Colony, Sweden, Norway, Japan, Trinidad, Austria, Hungary, Chile, and Transvaal, for sums not exceeding $10, eight cents—over $10, one-half the International fees. The limit of a single order is $100.

Central Library of Rochester and Monroe County · City Directories Collection
House Directory supplement

POPULATION OF NEW YORK.

STATE CENSUS OF 1905.

Total 8,250,077.

Number of Cities, designated by an (*) asterisk, 45; Number of Towns, 933; Number of Counties, 61.

Albany.

*Albany	98,374
Berne	1,915
Bethlehem	4,451
Coeymans	4,264
*Cohoes	24,183
Colonie	7,645
Green Island	4,878
Guilderland	3,540
Knox	1,174
New Scotland	3,015
Rensselaerville	1,682
*Watervleit	14,600
Westerlo	1,558
Inmates of Inst.	18
	171,497

Allegany.

Alfred	1,784
Allen	631
Alma	1,064
Almond	1,429
Amity	2,337
Andover	1,979
Angelica	1,676
Belfast	1,640
Birdsall	658
Bolivar	2,306
Burns	1,461
Caneadea	1,387
Centerville	1,029
Clarksville	838
Cuba	2,340
Friendship	2,237
Genesee	1,146
Granger	761
Grove	766
Hume	1,817
Independence	1,222
New Hudson	879
Rushford	1,432
Scio	1,354
Ward	521
Wellsville	5,721
West Almond	548
Willing	1,120
Wirt	1,183
Inmates of Inst.	16
	43,257

Broome.

Barker	984
*Binghamton	42,036
Binghamton	703
Chenango	1,814
Colesville	2,457
Conklin	935
Dickinson	703
Fenton	1,145
Kirkwood	887
Lisle	1,551
Maine	1,411
Nanticoke	621
Sanford	3,424
Triangle	1,633
Union	8,146
Vestal	1,681
Windsor	2,634
Inmates of Inst.	17
	72,282

Cattaraugus.

Allegany	3,554
Ashford	1,567
Carrollton	1,600
Cold Spring	713
Conewango	1,162
Dayton	1,754
East Otto	1,111
Elko	324
Ellicottville	2,115
Farmersville	1,014
Franklinville	2,510
Freedom	1,229
Great Valley	2,167
Hinsdale	1,152
Humphrey	680
Ischua	811
Leon	845
Little Valley	1,722
Lyndon	647
Machias	1,494
Mansfield	940
Napoli	791
New Albion	2,047
*Olean	10,163
Olean	5,141
Otto	927
Perrysburgh	1,049
Persia	1,858
Portville	2,398
Randolph	2,346
Red House	564
Salamanca	6,428
South Valley	562
Yorkshire	1,730
Indian Reservations	1,053
Inmates of Inst.	28
	66,196

Cayuga.

*Auburn	31,422
Aurelius	1,548
Brutus	2,488
Cato	1,474
Conquest	1,187
Fleming	1,006
Genoa	1,866
Ira	1,587
Ledyard	1,996
Locke	914
Mentz	1,885
Montezuma	914
Moravia	2,728
Niles	1,159
Owasco	1,302
Scipio	1,512
Sempronius	594
Sennett	1,859
Springport	1,396
Sterling	2,504
Summer Hill	669
Throop	984
Venice	1,809
Victory	1,316
Inmates of Inst.	7
	65,309

Chautauqua.

Arkwright	868
Busti	2,066
Carroll	1,638
Charlotte	1,198
Chautauqua	3,505
Cherry Creek	1,441
Clymer	1,180
*Dunkirk	15,250
Dunkirk	488
Ellery	1,628
Ellicott	3,904
Ellington	1,264
French Creek	951
Gerry	1,146
Hanover	5,149
Harmony	2,782
*Jamestown	26,160
Kiantone	594
Mina	1,012
Poland	1,497
Pomfret	7,308
Portland	3,054
Ripley	2,257
Sheridan	1,861
Sherman	1,506
Stockton	1,821
Villenova	1,054
Westfield	4,354
Indian Reservation	23
Inmates of Inst.	21
	96,880

Chemung.

Ashland	840
Baldwin	506
Big Flats	1,571
Catlin	912
Chemung	1,328
*Elmira	34,687
Elmira	1,377
Erin	898
Horseheads	4,826
Southport	2,073
Van Etten	1,086
Veteran	1,475
Inmates of Inst.	21
	51,600

Chenango.

Afton	1,851
Bainbridge	1,968
Columbus	868
Coventry	889
German	480
Greene	3,164
Guilford	2,261
Lincklaen	607
McDonough	816
New Berlin	2,425
North Norwich	742
Norwich	8,447
Otselic	1,111
Oxford	3,258
Pharsalia	690
Pitcher	740
Plymouth	995
Preston	626
Sherburne	2,695
Smithville	994
Smyrna	1,193
Inmates of Inst.	18
	36,783

Clinton.

Altona	2,500
Ausable	2,399
Beekmantown	1,889
Black Brook	2,129
Champlain	4,841
Chazy	2,885
Clinton	1,590
Dannemora	2,717
Ellenburgh	3,201
Mooers	3,862
Peru	2,854
*Plattsburgh	10,184
Plattsburgh	2,475
Saranac	3,156
Schuyler Falls	1,642
Inmates of Inst.	8
	47,282

Columbia.

Ancram	1,212
Austerlitz	926
Canaan	1,266
Chatham	3,493
Claverack	4,459
Clermont	768
Copake	1,346
Gallatin	751
Germantown	1,634
Ghent	2,581
Greenport	1,151
Hillsdale	1,423
*Hudson	10,290
Kinderhook	3,218
Livingston	1,605
New Lebanon	1,498
Stockport	2,569
Stuyvesant	1,908
Taghkanic	760
Inmates of Inst.	10
	42,868

Cortland.

Cincinnatus	1,033
*Cortland	11,272
Cortlandville	3,046
Cuyler	945
Freeton	539
Harford	679
Homer	4,023
Lapeer	442
Marathon	1,558
Preble	841
Scott	708
Solon	540
Taylor	759
Truxton	1,186
Virgil	1,239
Willett	685
Inmates of Inst.	8
	29,503

Delaware.

Andes	1,869
Bovina	916
Colchester	3,070
Davenport	1,560
Delhi	2,908
Deposit	1,895
Franklin	2,444
Hamden	1,386
Hancock	5,701
Harpersfield	1,244
Kortright	1,527
Masonville	1,120
Meredith	1,469
Middletown	3,819
Roxbury	2,906
Sidney	4,319
Stamford	2,049
Tompkins	2,277
Walton	4,996
Inmates of Inst.	13
	46,788

Dutchess.

Amenia	2,152
Beekman	933
Clinton	1,275
Dover	1,992
East Fishkill	2,088
Fishkill	13,183
Hyde Park	2,944
Lagrange	1,271
Milan	926
Northeast	2,063
Pawling	1,840
Pine Plains	1,315
Pleasant Valley	1,426
*Poughkeepsie	25,379

Central Library of Rochester and Monroe County · City Directories Collection

Poughkeepsie	5,380
Red Hook	3,874
Rhinebeck	3,610
Stanford	1,641
Union Vale	976
Wappinger	4,340
Washington	3,013
Inmates of Inst	12
	81,633

Erie.

Alden	2,453
Amherst	4,493
Aurora	4,180
Boston	1,627
Brant	1,998
*Buffalo	376,587
Cheektowaga	6,671
Clarence	2,817
Colden	1,307
Collins	2,602
Concord	4,452
East Hamburgh	2,575
Eden	2,495
Elma	2,155
Evans	2,867
Grand Island	972
Hamburgh	5,879
Holland	1,451
Lancaster	8,958
Marilla	1,513
Newstead	3,772
North Collins	2,514
Sardinia	1,843
*Tonawanda	7,904
Tonawanda	1,511
Wales	1,207
West Seneca	14,925
Indian Reservations	1,342
Inmates of Inst	630
	473,700

Essex.

Chesterfield	2,117
Crown Point	1,890
Elizabethtown	1,197
Essex	1,344
Jay	1,985
Keene	1,328
Lewis	1,049
Minerva	1,012
Moriah	5,717
Newcomb	554
North Elba	3,001
North Hudson	505
Saint Armand	879
Schroon	1,213
Ticonderoga	4,691
Westport	1,763
Willeboro	1,629
Wilmington	574
Inmates of Inst	4
	32,452

Franklin.

Altamont	4,843
Bangor	2,184
Belmont	2,403
Bombay	1,386
Brandon	920
Brighton	794
Burke	1,875
Chateaugay	2,651
Constable	1,355
Dickinson	1,763
Duane	372
Fort Covington	2,060
Franklin	1,496
Harrietstown	4,118
Malone	10,726
Moira	2,477
Santa Clara	1,033
Waverly	2,160
Westville	1,149
Indian Reservation	1,206
Inmates of Inst	6
	47,012

Fulton.

Bleecker	527
Broadalbin	1,933
Caroga	449
Ephratah	1,479
*Gloversville	18,672
*Johnstown	9,845
Johnstown	2,493
Mayfield	2,129
Northampton	2,204
Oppenheim	1,258
Perth	676
Stratford	652
Inmates of Inst	13
	42,330

Genesee.

Alabama	1,644
Alexander	1,417
Batavia	12,381
Bergen	1,614
Bethany	1,259
Byron	1,505
Darien	1,850
Elba	1,544
Leroy	5,107
Oakfield	1,802
Pavilion	1,546
Pembroke	2,449
Stafford	1,819
Indian Reservation	423
Inmates of Inst	18
	35,878

Greene.

Ashland	647
Athens	2,816
Cairo	1,960
Catskill	8,863
Coxsackie	4,317
Durham	1,616
Greenville	1,626
Halcott	363
Hunter	2,531
Jewett	1,044
Lexington	1,067
New Baltimore	2,087
Prattsville	761
Windham	1,427
Inmates of Inst	5
	31,130

Hamilton.

Arietta	295
Benson	215
Hope	317
Indian Lake	1,049
Inlet	168
Lake Pleasant	494
Long Lake	1,233
Morehouse	216
Wells	925
	4,912

Herkimer.

Columbia	1,180
Danube	934
Fairfield	1,350
Frankfort	4,617
German Flats	9,489
Herkimer	7,823
Litchfield	881
*Little Falls	11,122
Little Falls	685
Manheim	2,887
Newport	1,690
Norway	686
Ohio	704
Russia	2,056
Salisbury	1,373
Schuyler	1,192
Stark	999
Warren	1,152
Webb	1,255
Wilmurt	309
Winfield	1,400
Inmates of Inst	12
	53,856

Jefferson.

Adams	3,177
Alexandria	4,261
Antwerp	2,932
Brownville	3,904
Cape Vincent	2,797
Champion	2,668
Clayton	4,095
Ellisburgh	3,740
Henderson	1,517
Hounsfield	2,346
Le Ray	2,684
Lorraine	949
Lyme	2,098
Orleans	2,433
Pamelia	898
Philadelphia	1,699
Rodman	1,144
Rutland	1,883
Theresa	2,022
*Watertown	25,447
Watertown	1,128
Wilna	5,866
Worth	728
Inmates of Inst	43
	80,459

Kings.

*New York (part of) Brooklyn bor.	1,358,686
	1,358,686

For total population of New York city, see New York county.

Lewis.

Croghan	2,983
Denmark	2,109
Diana	2,335
Greig	911
Harrisburgh	731
High Market	589
Lewis	861
Leyden	1,643
Lowville	3,921
Lyonsdale	1,082
Martinsburgh	1,749
Montague	616
New Bremen	1,764
Osceola	513
Pinckney	846
Turin	1,184
Watson	890
West Turin	1,963
Inmates of Inst	4
	26,643

Livingston.

Avon	3,138
Caledonia	2,230
Conesus	1,069
Geneseo	3,398
Groveland	1,462
Leicester	1,414
Lima	2,262
Livonia	2,744
Mount Morris	3,948
North Dansville	4,282
Nunda	2,274
Ossian	802
Portage	1,002
Sparta	1,015
Springwater	1,861
West Sparta	807
York	2,790
Inmates of Inst	12
	36,450

Madison.

Brookfield	2,437
Cazenovia	3,557
De Ruyter	1,301
Eaton	2,474
Fenner	822
Georgetown	896
Hamilton	3,614
Lebanon	1,099
Lenox	5,009
Lincoln	1,000
Madison	1,977
Nelson	1,136
*Oneida	8,420
Smithfield	829
Stockbridge	1,576
Sullivan	3,533
Inmates of Inst	10
	39,690

Monroe.

Brighton	3,125
Chili	2,024
Clarkson	1,567
Gates	3,739
Greece	6,242
Hamlin	2,171
Henrietta	1,959
Irondequoit	3,160
Mendon	2,932
Ogden	2,611
Parma	2,805
Penfield	3,139
Perinton	5,356
Pittsford	2,681
Riga	2,007
*Rochester	181,666
Rush	1,415
Sweden	4,916
Webster	3,570
Wheatland	2,321
Inmates of Inst	28
	239,434

Montgomery.

*Amsterdam	23,943
Amsterdam	2,665
Canajoharie	3,982
Charleston	932
Florida	2,012
Glen	2,191
Minden	4,591
Mohawk	2,607
Palatine	2,410
Root	1,607
Saint Johnsville	2,973
Inmates of Inst	15
	49,928

Nassau.

Hempstead	34,746
North Hempstead	14,163
Oyster Bay	20,545
Inmates of Inst	23
	69,477

New York.

*New York (part of) Bronx borough	271,630
Manhattan bor.	2,112,380
	2,384,010

Total for New York city, coextensive with Kings, New York, Queens and Richmond counties 4,013,781

Niagara.

Cambria	1,782
Hartland	2,652
Lewiston	3,083
*Lockport	17,552
Lockport	2,371
Newfane	3,707
*Niagara Falls	26,560
Niagara	1,362
*North Tonawanda	10,157
Pendleton	1,263

Central Library of Rochester and Monroe County · City Directories Collection
House Directory supplement

Porter	2,202
Royalton	4,697
Somerset	2,069
Wheatfield	1,855
Wilson	2,993
Indian Reservation..	384
Inmates of Inst....	105
	84,744

Oneida.

Annsville	1,621
Augusta	2,032
Ava	609
Boonville	3,167
Bridgewater	961
Camden	3,750
Deerfield	1,615
Florence	1,086
Floyd	739
Forestport	1,457
Kirkland	4,543
Lee	1,495
Marcy	1,385
Marshall	1,762
New Hartford	5,463
Paris	2,430
Remsen	1,059
*Rome	16,562
Sangerfield	2,246
Steuben	788
Trenton	2,562
*Utica	62,934
Vernon	3,072
Verona	3,686
Vienna	1,958
Western	1,442
Westmoreland	2,067
Whitestown	6,895
Inmates of Inst....	15
	139,341

Onondaga.

Camillus	2,586
Cicero	2,451
Clay	2,410
De Witt	6,252
Elbridge	3,041
Fabius	1,545
Geddes	4,990
Lafayette	1,489
Lysander	4,379
Manlius	5,821
Marcellus	2,744
Onondaga	5,324
Otisco	1,131
Pompey	2,381
Salina	3,826
Skaneateles	4,261
Spafford	1,130
*Syracuse	117,503
Tully	1,463
Van Buren	3,147
Indian Reservation..	525
Inmates of Inst....	42
	178,441

Ontario.

Bristol	1,268
Canadice	577
Canandaigua	9,568
East Bloomfield	1,979
Farmington	1,611
*Geneva	12,249
Geneva	1,080
Gorham	2,222
Hopewell	1,470
Manchester	4,809
Naples	2,350
Phelps	4,757
Richmond	1,380
Seneca	2,717
South Bristol	1,011
Victor	2,887
West Bloomfield	1,244
Inmates of Inst....	10
	52,689

Orange.

Blooming Grove	2,099
Chester	2,128
Cornwall	4,860
Crawford	1,626
Deerpark	11,562
Goshen	5,023
Greenville	672
Hamptonburgh	1,158
Highlands	3,561
*Middletown	14,516
Minisink	1,354
Monroe	2,088
Montgomery	6,652
Mount Hope	1,128
*Newburgh	26,498
Newburgh	4,785
New Windsor	2,887
Tuxedo	2,865
Wallkill	2,736
Warwick	6,690
Wawayanda	1,574
Woodbury	1,822
Inmates of Inst....	33
	108,267

Orleans.

Albion	6,399
Barre	1,809
Carlton	2,286
Clarendon	1,455
Gaines	1,889
Kendall	1,688
Murray	3,931
Ridgeway	6,130
Shelby	3,900
Yates	1,961
Inmates of Inst....	25
	31,323

Oswego.

Albion	1,685
Amboy	771
Boylston	743
Constantia	2,295
*Fulton	8,847
Granby	2,038
Hannibal	2,269
Hastings	2,173
Mexico	3,079
New Haven	1,399
Orwell	1,029
*Oswego	22,572
Oswego	2,550
Palermo	1,361
Parish	1,888
Redfield	792
Richland	3,611
Sandy Creek	2,217
Schroeppel	2,886
Scriba	2,246
Volney	2,339
West Monroe	914
Williamstown	954
Inmates of Inst....	7
	70,110

Otsego.

Burlington	1,151
Butternuts	1,618
Cherry Valley	1,731
Decatur	502
Edmeston	1,679
Exeter	1,033
Hartwick	1,817
Laurens	1,500
Maryland	1,781
Middlefield	1,869
Milford	1,913
Morris	1,580
New Lisbon	1,088
Oneonta	9,928
Otego	1,708
Otsego	4,482
Pittsfield	970
Plainfield	889
Richfield	2,633
Roseboom	954
Springfield	1,604
Unadilla	2,511
Westford	912
Worcester	2,328
Inmates of Inst....	28
	48,209

Putnam.

Carmel	2,601
Kent	887
Patterson	1,680
Phillipstown	4,977
Putnam Valley	949
South East	3,073
Inmates of Inst....	2
	14,169

Queens.

*New York (part of) Queens borough	198,240
	198,240

For total population of New York city, see New York county.

Rensselaer.

Berlin	1,623
Brunswick	2,714
East Greenbush	1,321
Grafton	1,075
Hoosick	8,217
Nassau	1,991
North Greenbush	1,222
Petersburgh	1,350
Pittstown	3,099
Poestenkill	1,143
*Rensselaer	10,715
Sandlake	2,205
Schaghticoke	3,181
Schodack	4,424
Stephentown	1,424
*Troy	76,910
Inmates of Inst....	23
	122,637

Richmond.

*New York (part of) Richmond bor.	72,845
	72,845

For total population of New York city, see New York county.

Rockland.

Clarkstown	7,669
Haverstraw	10,482
Orangetown	12,868
Ramapo	10,142
Stony Point	3,862
Inmates of Inst....	9
	45,082

Saint Lawrence.

Brasher	2,333
Canton	6,798
Clare	329
Clifton	1,717
Colton	2,099
De Kalb	2,515
De Peyster	952
Edwards	1,381
Fine	2,371
Fowler	1,756
Gouverneur	6,582
Hammond	1,869
Hermon	1,505
Hopkinton	1,509
Lawrence	860
Lisbon	3,166
Louisville	1,553
Macomb	1,245
Madrid	1,664
Massena	4,239
Morristown	1,883
Norfolk	2,864
*Ogdensburg	13,179
Oswegatchie	2,303
Parishville	2,111
Piercefield	862
Pierrepont	1,641
Pitcairn	965
Potsdam	8,992
Rossie	1,192
Russell	2,096
Stockholm	2,711
Waddington	1,905
Inmates of Inst....	8
	90,045

Saratoga.

Ballston	2,040
Charlton	971
Clifton Park	2,247
Corinth	3,272
Day	643
Edinburgh	924
Galway	1,247
Greenfield	1,735
Hadley	776
Halfmoon	5,625
Malta	1,324
Milton	6,019
Moreau	3,191
Northumberland	1,255
Providence	538
Saratoga	3,979
Saratoga Springs	14,348
Stillwater	5,495
Waterford	6,010
Wilton	1,004
Inmates of Inst....	15
	62,658

Schenectady.

Duanesburgh	2,467
Glenville	4,178
Niskayuna	1,445
Princetown	653
Rotterdam	4,198
*Schenectady	58,887
Inmates of Inst....	6
	71,834

Schoharie.

Blenheim	701
Broome	1,054
Carlisle	1,091
Cobleskill	3,731
Conesville	734
Esperance	1,004
Fulton	1,611
Gilboa	1,425
Jefferson	1,804
Middleburgh	2,666
Richmondville	1,587
Schoharie	2,773
Seward	1,458
Sharon	1,998
Summit	1,146
Wright	1,060
Inmates of Inst....	6
	25,294

Schuyler.

Catharine	1,268
Cayuta	883
Dix	3,909
Hector	3,888
Montour	1,650
Orange	1,197
Reading	1,412
Tyrone	1,411
Inmates of Inst....	4
	15,122

Seneca.

Covert	1,954
Fayette	2,718
Junius	908

Central Library of Rochester and Monroe County · City Directories Collection

Lodi	1,540
Ovid	2,021
Romulus	2,017
Seneca Falls	7,544
Tyre	808
Varick	1,196
Waterloo	4,597
Inmates of Inst.	12
	25,315

Steuben.

Addison	2,564
Avoca	2,151
Bath	7,085
Bradford	620
Cameron	1,217
Campbell	1,350
Canisteo	3,171
Caton	1,215
Cohocton	2,984
*Corning	13,515
Corning	2,212
Dansville	1,270
Erwin	2,107
Fremont	914
Greenwood	1,082
Hartsville	664
Hornby	940
*Hornellsville	13,259
Hornellsville	1,942
Howard	1,530
Jasper	1,365
Lindley	1,174
Prattsburgh	1,898
Pulteney	1,384
Rathbone	973
Thurston	927
Troupsburg	1,725
Tuscarora	1,070
Urbana	2,517
Wayland	2,700
Wayne	682
West Union	1,011
Wheeler	1,006
Woodhull	1,568
Inmates of Inst.	22
	81,814

Suffolk.

Babylon	7,919
Brookhaven	16,050
Easthampton	4,303
Huntington	10,236
Islip	13,721
Riverhead	4,950
Shelter Island	1,105
Smithtown	3,325
Southampton	11,024
Southold	8,989
Inmates of Inst.	81
	81,653

Sullivan.

Bethel	2,154
Callicoon	2,026
Cochecton	1,123
Delaware	1,814
Fallsburgh	3,810
Forestburgh	544
Fremont	2,110
Highland	975
Liberty	5,483
Lumberland	749
Mamakating	3,199
Neversink	2,009
Rockland	3,714
Thompson	4,165
Tusten	907
Inmates of Inst.	13
	34,795

Tioga.

Barton	6,659
Berkshire	919
Candor	3,148
Newark Valley	2,102
Nichols	1,456
Owego	8,004
Richford	1,001
Spencer	1,598
Tioga	2,017
Inmates of Inst.	3
	26,907

Tompkins.

Caroline	1,704
Danby	1,246
Dryden	3,716
Enfield	1,111
Groton	3,210
*Ithaca	14,615
Ithaca	1,573
Lansing	2,653
Newfield	1,685
Ulysses	2,630
Inmates of Inst.	8
	34,151

Ulster.

Denning	688
Esopus	4,786
Gardiner	1,437
Hardenbergh	657
Hurley	1,677
*Kingston	25,556
Kingston	439
Lloyd	2,722
Marbletown	2,988
Marlborough	3,917
Newpaltz	2,162
Olive	2,347
Plattekill	1,823
Rochester	2,822
Rosendale	4,670
Saugerties	9,747
Shandaken	3,045
Shawangunk	2,467
Ulster	3,797
Wawarsing	7,215
Woodstock	1,665
Inmates of Inst.	33
	86,660

Warren.

Bolton	1,561
Caldwell	1,489
Chester	1,965
Hague	1,054
Horicon	1,114
Johnsburgh	2,364
Luzerne	1,371
Queensbury	16,781
Stony Creek	910
Thurman	833
Warrensburgh	2,483
Inmates of Inst.	10
	31,935

Washington.

Argyle	1,821
Cambridge	1,850
Dresden	630
Easton	2,210
Fort Ann	2,250
Fort Edward	5,300
Granville	6,487
Greenwich	4,338
Hampton	671
Hartford	1,270
Hebron	1,599
Jackson	1,052
Kingsbury	7,034
Putnam	507
Salem	2,802
White Creek	2,425
Whitehall	5,128
Inmates of Inst.	12
	47,376

Wayne.

Arcadia	7,110
Butler	1,704
Galen	4,460
Huron	1,592
Lyons	5,687
Macedon	2,615
Marion	2,025
Ontario	2,604
Palmyra	4,042
Rose	1,898
Savannah	1,682
Sodus	4,997
Walworth	2,156
Williamson	2,912
Wolcott	3,105
Inmates of Inst.	5
	48,564

Westchester.

Bedford	4,759
Cortlandt	21,029
Eastchester	3,986
Greenburgh	18,635
Harrison	2,922
Lewisboro	1,542
Mamaroneck	5,653
Mount Pleasant	9,728
*Mount Vernon	25,006
New Castle	2,956
*New Rochelle	20,480
North Castle	1,483
North Salem	1,169
Ossining	10,316
Pelham	1,841
Poundridge	798
Rye	18,077
Scarsdale	1,018
Somers	1,175
White Plains	12,129
*Yonkers	61,716
Yorktown	2,494
Inmates of Inst.	237
	228,950

Wyoming.

Arcade	1,989
Attica	2,721
Bennington	1,861
Castile	2,386
Covington	957
Eagle	1,152
Gainesville	2,538
Genesee Falls	633
Java	1,663
Middlebury	1,378
Orangeville	890
Perry	4,909
Pike	1,231
Sheldon	1,742
Warsaw	4,469
Wethersfield	869
Inmates of Inst.	17
	31,355

Yates.

Barrington	1,119
Benton	2,137
Italy	897
Jerusalem	2,554
Middlesex	1,202
Milo	6,083
Potter	1,508
Starkey	2,842
Torrey	1,001
Inmates of Inst.	5
	19,408

NEW MAP *of* ROCHESTER

Price in pocket form 25 cents.

PUBLISHED AND FOR SALE BY
THE DREW ALLIS COMPANY
729 POWERS BUILDING

Showing all the new streets, handsomely colored by wards.

Also, for sale at the Bookstores.

Central Library of Rochester and Monroe County · City Directories Collection
House Directory supplement

LARGEST CITIES IN UNITED STATES.

UNITED STATES CENSUS OF 1890, 1900.

One hundred and fifty-nine cities are stated below in the order of their rank by population, the list comprising all the cities of the country whose population reaches 25,000.

Rank.	CITIES.	POPULATION. 1900.	POPULATION. 1890.	Incr. per cent.	Rank.	CITIES.	POPULATION. 1900.	POPULATION. 1890.	Incr. per cent.
1	New York, N. Y.....	3,437,202	2,492,591	37.8	81	Waterbury, Conn....	45,859	28,646	60.0
2	Chicago, Ill.....	1,698,575	1,099,850	54.4	82	Holyoke, Mass.....	45,712	35,637	28.2
3	Philadelphia, Pa.....	1,293,697	1,046,964	23.5	83	Fort Wayne, Ind....	45,115	35,393	27.4
4	St. Louis, Mo.....	575,238	451,770	27.3	84	Youngstown, Ohio...	44,885	33,220	35.1
5	Boston, Mass.... ...	560,892	448,477	25.0	85	Houston, Texas.....	44,633	27,557	61.9
6	Baltimore, Md.....	508,957	434,439	17.1	86	Covington, Ky.....	42,938	37,371	14.8
7	Cleveland, Ohio....	381,768	261,353	46.0	87	Akron, Ohio.....	42,728	27,601	54.8
8	Buffalo, N. Y.....	352,387	255,664	37.8	88	Dallas, Texas.....	42,638	38,067	12.0
9	San Francisco, Cal...	342,782	298,997	14.6	89	Saginaw, Mich.....	42,345	46,322	*8.5
10	Cincinnati, Ohio.....	325,902	296,908	9.7	90	Lancaster, Pa.... ...	41,459	32,011	29.5
11	Pittsburg, Pa.....	321,616	238,617	34.7	91	Lincoln, Neb.....	40,169	55,154	*27.1
12	New Orleans, La....	287,104	242,039	18.6	92	Brockton, Mass.....	40,063	27,294	46.7
13	Detroit, Mich.....	285,704	205,876	38.7	93	Binghamton, N. Y...	39,647	35,005	13.3
14	Milwaukee, Wis.....	285,315	204,468	39.5	94	Augusta, Ga.....	39,441	33,300	18.4
15	Washington, D. C...	278,718	230,392	20.9	95	Pawtucket, R. I.....	39,231	27,633	41.9
16	Newark, N. J.....	246,070	181,830	35.3	96	Altoona, Pa.....	38,973	30,337	28.4
17	Jersey City, N. J.....	206,433	163,003	26.6	97	Wheeling, W. Va....	38,878	34,522	12.6
18	Louisville, Ky.....	204,731	161,129	27.0	98	Mobile, Ala.....	38,469	31,076	23.7
19	Minneapolis, Minn...	202,718	164,738	23.0	99	Birmingham, Ala....	38,415	26,178	46.7
20	Providence, R. I.....	175,597	132,146	32.8	100	Little Rock, Ark....	38,307	25,874	48.0
21	Indianapolis, Ind....	169,164	105,436	60.4	101	Springfield, Ohio....	38,253	31,895	19.9
22	Kansas City, Mo.....	163,752	132,716	23.3	102	Galveston, Texas....	37,789	29,084	29.9
23	St. Paul, Minn.....	163,065	133,156	22.4	103	Tacoma, Wash.....	37,714	36,006	4.7
24	Rochester, N. Y.....	162,608	133,896	21.4	104	Haverhill, Mass.....	37,175	27,412	35.6
25	Denver, Col.....	133,859	106,713	25.4	105	Spokane, Wash.....	36,848	19,922	84.9
26	Toledo, Ohio.....	131,822	81,434	61.8	106	Terre Haute, Ind....	36,673	30,217	21.3
27	Allegheny, Pa.....	129,896	105,287	23.3	107	Dubuque, Iowa.....	36,297	30,311	19.7
28	Columbus, Ohio.....	125,560	88,150	42.4	108	Quincy, Ill.....	36,252	31,494	15.1
29	Worcester, Mass....	118,421	84,655	39.8	109	South Bend, Ind.....	35,999	21,819	64.9
30	Syracuse, N. Y.....	108,374	88,143	22.9	110	Salem, Mass.	35,956	30,801	16.7
31	New Haven, Conn...	108,027	81,298	32.8	111	Johnstown, Pa.....	35,936	21,805	64.8
32	Paterson, N. J.....	105,171	78,347	34.2	112	Elmira, N. Y.....	35,672	30,893	15.4
33	Fall River, Mass.....	104,863	74,398	40.9	113	Allentown, Pa.....	35,416	25,228	40.3
34	St. Joseph, Mo.....	102,979	52,324	96.8	114	Davenport, Iowa.....	35,254	26,872	31.1
35	Omaha, Neb.....	102,555	140,452	*26.9	115	McKeesport, Pa.....	34,227	20,741	65.0
36	Los Angeles, Cal....	102,479	50,395	103.3	116	Springfield, Ill.....	34,159	24,963	36.8
37	Memphis, Tenn.....	102,320	64,495	58.6	117	Chelsea, Mass.....	34,072	27,909	22.0
38	Scranton, Pa.....	102,026	75,215	35.6	118	Chester, Pa.....	33,988	20,226	68.0
39	Lowell, Mass.....	94,969	77,696	22.2	119	York, Pa.....	33,708	20,793	62.1
40	Albany, N. Y.....	94,151	94,923	*0.8	120	Malden, Mass.....	33,664	23,031	46.1
41	Cambridge, Mass....	91,886	70,028	31.2	121	Topeka, Kan.....	33,608	31,007	8.3
42	Portland, Oregon....	90,426	46,385	94.9	122	Newton, Mass.....	33,587	24,379	37.7
43	Atlanta, Ga.....	89,872	65,533	37.1	123	Sioux City, Iowa....	33,111	37,806	*12.4
44	Grand Rapids, Mich.	87,565	60,278	45.2	124	Bayonne, N. J.....	32,722	19,033	71.9
45	Dayton, Ohio.....	85,333	61,220	39.3	125	Knoxville, Tenn.....	32,637	22,535	44.8
46	Richmond, Va.....	85,050	81,388	4.4	126	Chattanooga, Tenn..	32,490	29,100	11.6
47	Nashville, Tenn.....	80,865	76,168	6.1	127	Schenectady, N. Y...	31,682	19,902	59.1
48	Seattle, Wash..	80,671	42,837	88.3	128	Fitchburg, Mass.....	31,531	22,037	43.0
49	Hartford, Conn.....	79,850	53,230	50.0	129	Superior, Wis.....	31,091	11,983	159.4
50	Reading, Pa.....	78,961	58,661	34.6	130	Rockford, Ill.....	31,051	23,584	31.6
51	Wilmington, Del.....	76,508	61,431	24.5	131	Taunton, Mass.....	31,036	25,448	21.9
52	Camden, N. J.....	75,935	58,313	30.2	132	Canton, Ohio.....	30,667	26,189	17.0
53	Trenton, N. J.....	73,307	57,458	27.5	133	Butte, Mont.....	30,470	10,723	184.1
54	Bridgeport, Conn....	70,996	48,866	45.2	134	Montgomery, Ala....	30,346	21,883	38.6
55	Lynn, Mass.....	68,513	55,727	22.9	135	Auburn, N. Y.....	30,345	25,858	17.3
56	Oakland, Cal.....	66,960	48,682	37.5	136	East St. Louis, Ill....	29,655	15,169	95.4
57	Lawrence, Mass.....	62,559	44,654	40.0	137	Joliet, Ill.....	29,353	23,264	26.1
58	New Bedford, Mass..	62,442	40,733	53.2	138	Sacramento, Cal.....	29,282	26,386	10.9
59	Des Moines, Iowa...	62,139	50,093	24.0	139	Racine, Wis.....	29,102	21,014	38.4
60	Springfield, Mass....	62,059	44,179	40.4	140	La Crosse, Wis.....	28,895	25,090	15.1
61	Somerville, Mass....	61,643	40,152	53.5	141	Williamsport, Pa....	28,757	27,132	5.9
62	Troy, N. Y.....	60,651	60,956	*0.5	142	Jacksonville, Fla....	28,429	17,201	65.2
63	Hoboken, N. J.....	59,364	43,648	36.0	143	Newcastle, Pa.....	28,389	11,600	144.3
64	Evansville, Ind.	59,007	50,756	16.2	144	Newport, Ky.....	28,301	24,918	13.5
65	Manchester, N. H....	56,987	44,126	29.1	145	Oshkosh, Wis.....	28,284	22,836	23.8
66	Utica, N. Y.....	56,383	44,007	28.1	146	Woonsocket, R. I....	28,204	20,830	35.4
67	Peoria, Ill.....	56,100	41,024	36.7	147	Pueblo, Col.....	28,157	24,558	14.6
68	Charleston, S. C.....	55,807	54,955	1.5	148	Atlantic City, N. J..	27,838	13,055	113.2
69	Savannah, Ga.....	54,244	43,189	25.5	149	Passaic, N. J.....	27,777	13,028	113.2
70	Salt Lake City, Utah.	53,531	44,843	19.3	150	Bay City, Mich.....	27,628	27,839	*0.7
71	San Antonio, Texas..	53,321	37,673	41.5	151	Fort Worth, Texas..	26,688	23,076	15.6
72	Duluth, Minn..... ..	52,969	33,115	59.9	152	Lexington, Ky.....	26,369	21,567	22.2
73	Erie, Pa.....	52,733	40,634	29.7	153	Gloucester, Mass....	26,121	24,651	5.9
74	Elizabeth, N. J.. ...	52,130	37,764	38.0	154	South Omaha, Neb..	26,001	8,062	222.5
75	Wilkesbarre, Pa.....	51,721	37,718	37.1	155	New Britain, Conn..	25,998	16,519	57.3
76	Kansas City, Kan....	51,418	38,316	34.1	156	Council Bluffs, Iowa.	25,802	21,474	20.1
77	Harrisburg, Pa.....	50,167	39,385	27.3	157	Cedar Rapids, Iowa..	25,656	18,020	42.3
78	Portland, Me.....	50,145	36,425	37.6	158	Easton, Pa.....	25,238	14,481	74.2
79	Yonkers, N. Y.....	47,931	32,033	49.6	159	Jackson, Mich.....	25,180	20,798	21.0
80	Norfolk, Va.....	46,624	34,871	33.7					

* Decrease

Central Library of Rochester and Monroe County · City Directories Collection
House Directory supplement

POPULATION OF ROCHESTER AND MONROE COUNTY.

UNITED STATES CENSUS OF 1890, AND 1900. STATE CENSUS OF 1892 AND 1905.

WARDS.	1890.	1892.	1900.	1905.
WARD 1.....	2,192	2,393	2,158	2,285
WARD 2.....	3,468	3,916	3,327	4,006
WARD 3.....	6,532	6,542	6,623	6,786
WARD 4.....	3,946	4,027	5,280	5,744
WARD 5.....	9,978	9,598	7,827	7,906
WARD 6.....	4,936	5,363	7,529	7,950
WARD 7.....	7,224	7,788	6,833	7,658
WARD 8.....	15,191	15,802	12,882	13,349
WARD 9.....	9,603	9,483	5,596	6,289
WARD 10.....	5,665	6,875	8,380	8,728
WARD 11.....	8,955	9,015	10,718	11,835
WARD 12.....	8,729	8,641	11,263	13,061
WARD 13.....	12,878	13,559	4,926	5,334
WARD 14.....	7,067	6,681	9,221	10,391
WARD 15.....	6,653	8,311	6,759	7,484
WARD 16.....	20,879	25,286	7,745	8,700
WARD 17.....	.....	.....	16,640	18,584
WARD 18.....	.....	.....	9,886	12,369
WARD 19.....	.....	.....	11,431	13,205
WARD 20.....	.....	.....	7,582	8,380
WARD 21.....	.....	.....	.....	1,147
In Institutions.	.....	2,104	.....	525
Total.....	133,896	144,834	162,608	181,666

TOWNS.	1890.	1892.	1900.	1905.
Brighton	5,814	2,314	3,815	3,125
Chili.....	2,119	2,216	2,099	2,024
Clarkson	1,735	1,721	1,581	1,567
Gates	2,914	3,103	3,468	3,739
Greece.....	5,270	5,063	5,579	6,242
Hamlin.....	2,337	2,364	2,188	2,171
Henrietta	2,149	2,141	2,062	1,959
Irondequoit....	2,398	2,363	2,863	3,160
Mendon	3,001	3,067	2,760	2,932
Ogden	2,575	2,572	2,616	2,611
Parma.....	2,924	2,796	2,814	2,805
Penfield.....	2,842	2,831	2,857	3,139
Perinton	4,457	4,672	4,703	5,356
Pittsford	2,131	2,134	2,373	2,681
Riga	2,030	1,933	1,864	2,007
Rochester.....	133,896	144,834	162,608	181,666
Rush	1,695	1,656	1,491	1,415
Sweden	3,980	4,982	4,743	4,916
Webster.....	3,249	3,045	3,299	3,510
Wheatland.....	2,299	2,400	2,071	2,321
In Institutions.	.....	850	.....	28
Total.....	189,815	200,056	217,854	239,434

POPULATION OF UNITED STATES.

UNITED STATES CENSUS OF 1890, 1900.

Total in 1900, 76,304,799; in 1890, 63,069,756.

STATES.	POPULATION. 1900.	1890.
Alabama.....	1,828,697	1,513,017
Arkansas.....	1,311,564	1,128,179
California	1,485,053	1,206,130
Colorado.....	539,700	412,198
Connecticut.....	908,355	746,258
Delaware.....	184,735	168,493
Florida.....	528,542	391,422
Georgia.....	2,216,331	1,837,353
Idaho.....	161,772	84,385
Illinois.....	4,821,550	3,826,351
Indiana.....	2,516,462	2,192,404
Iowa.....	2,231,853	1,911,896
Kansas.....	1,470,495	1,427,096
Kentucky.....	2,147,174	1,858,635
Louisiana.....	1,381,625	1,118,587
Maine.....	694,466	661,086
Maryland.....	1,190,050	1,042,390
Massachusetts.....	2,805,346	2,238,943
Michigan	2,420,982	2,093,889
Minnesota.....	1,751,394	1,301,826
Mississippi.....	1,551,270	1,289,600
Missouri.....	3,106,665	2,679,184
Montana.....	243,329	132,159
Nebraska.....	1,066,589	1,058,910
Nevada.....	42,335	45,761
New Hampshire.....	411,588	376,530
New Jersey.....	1,883,669	1,444,933
New York.....	7,268,012	5,997,853
North Carolina.....	1,893,810	1,617,947
North Dakota.....	319,146	182,719
Ohio	4,157,545	3,672,316
Oregon.....	413,536	313,767
Pennsylvania.....	6,302,115	5,258,014
Rhode Island.....	428,556	345,506
South Carolina.....	1,340,316	1,151,149
South Dakota	401,570	328,808
Tennessee.....	2,020,616	1,767,518
Texas.....	3,048,710	2,235,523
Utah..	276,749	207,905
Vermont.....	343,641	332 422
Virginia.....	1,854,184	1,655,980
Washington.....	518,103	349,390
West Virginia.....	958,800	762,794
Wisconsin.....	2,069,042	1,686,880
Wyoming	92,531	60,705
Total for States.....	74,610,523	62,116,811
TERRITORIES.		
Alaska.....	63,441	32,052
Arizona.....	122,931	59,620
District of Columbia.....	278,718	230,392
Hawaii.....	154,001	89,990
Indian Territory.....	391,960	180,182
New Mexico.....	195,310	153,593
Oklahoma.....	398,245	61,834
Total for Territories.....	1,604,606	807,663

Persons in the service of the United States, stationed abroad..... 89,670

Indians, etc., on Indian Reservations..... 184,158

Central Library of Rochester and Monroe County · City Directories Collection
House Directory supplement

PUBLIC BUILDINGS, ETC.

ALLIANCE BANK BUILDING, 187 Main East cor. Stone
AMERICAN EXPRESS BUILDING, 107 State
AQUEDUCT BUILDING, foot Graves and Aqueduct
ARCADE, 16 Main East
BECKLEY BUILDING, 27 Clinton avenue South
BEE HIVE BUILDING, Aqueduct and Graves
BRIGGS BLOCK, 103 Main West corner Plymouth av.
B., R. & P. RAILWAY BUILDING, 155 Main West
CENTENNIAL BUILDING, 360 Main East
CENTRAL BUILDING, 158 Main East
CHAMBER OF COMMERCE BUILDING, 119 Main East cor. South avenue
CITY HALL, South Fitzhugh corner Erie canal
COCHRANE BLOCK, 516 State
COMMERCIAL BUILDING, 42 South avenue
COPELAND BUILDING, 75 Clinton avenue South
CORNWALL BUILDING, 156 Main East
COURT HOUSE, Main West corner South Fitzhugh
COX BUILDING, 32 St. Paul
CUTLER BUILDING, East av., Main East and Stillson
DAKE BUILDING, 1 Clinton avenue South
EAST SIDE SAVINGS BANK BUILDING, 231 Main East
ELLWANGER AND BARRY BUILDING, 39 State
ELWOOD BUILDING, Main East corner State
EXCHANGE PLACE BUILDING, 8 and 16 State
FEE BUILDING, 21 to 37 North Water
FIRE DEPARTMENT HEADQUARTERS, Central avenue, Mill and Front
FITZSIMONS BUILDING, State corner Commercial
GORSLINE BUILDING, 2 to 12 Commercial
GOVERNMENT BUILDING, North Fitzhugh cor. Church
GRANITE BUILDING, Main East cor. St. Paul
HART'S BLOCK, 278 Main East corner North
HAYWARD BUILDING, 19 Clinton avenue South
INSURANCE BUILDING, 19 Main West
LENOX BUILDING, 187 West avenue cor. Prospect
LIBERTY BUILDING, East avenue cor. Main East
LIVINGSTON BUILDING, 31 Exchange
MANSION HOUSE BUILDING, 62 State
MASONIC TEMPLE, 57 Clinton avenue North
MONROE COUNTY JAIL, 180 Exchange
MUNICIPAL BUILDING, S. Fitzhugh near Main West
NEW YORK STATE ARMORY, 220 Main East
ODD FELLOWS' BUILDING, 11 Clinton avenue North
PAINE BUILDING, 26 Main East
PALMER'S BLOCK, 273 Main East
PARRY'S BUILDING, 222 to 230 Mill
POLICE BUILDING, 137 Exchange
POTTER BLOCK, 128 State cor. Andrews
POWERS' COMMERCIAL FIRE PROOF BUILDING, Main West corner State
PUBLIC MORGUE, 30 Elizabeth
PULLMAN BUILDING, Allen cor. Plymouth avenue N.
ROCHESTER SAVINGS BANK BUILDING, Main West cor. South Fitzhugh
ST. JOSEPH'S C. Y. M. A. BUILDING, 23 Ormond
SALVATION ARMY CITADEL, 58 North
SCHLEYER BLOCK, 269 Main East corner Cortland
SIBLEY BLOCK, 328 and 346 Main East
SIBLEY, LINDSAY & CURR BUILDING, Main East cor. Clinton avenue North
STILLSON BLOCK, 310 to 316 Main East
STUDIO BUILDING, 58 to 66 East avenue
TRIANGLE, Main East cor. East avenue
TRUST BUILDING, 25 Exchange
WALBRIDGE'S BLOCK, 187 and 197 State corner Allen
WILDER ARCADE, 27 Main East
WILDER BUILDING, 8 Exchange cor. Main East
YOUNG MEN'S CATHOLIC ASSOC. BLDG., 80 Main West
YOUNG MEN'S CHRISTIAN ASSOC. BLDG., 134 South av.
YOUNG WOMEN'S CHRISTIAN ASSOCIATION BUILDING, 153 Clinton avenue North

HALLS, THEATRES.

ALVAH STRONG HALL, 300 Alexander
ARCADE HALL, 100 Arcade
AUGUSTIN HALL, 441 Clinton avenue North
BAKER THEATRE, 20 North Fitzhugh; 2000 sittings
CLINTON HALL, 372 Clinton avenue North
CONVENTION HALL, Clinton avenue South cor. Monroe avenue; 3700 sittings
COOK'S OPERA HOUSE, 25 South avenue; 2100 sittings
CORINTHIAN THEATRE, 20 Corinthian cor. Mill
CULVER HALL, University avenue cor. Atlantic avenue
FRANKFORT TEMPLE, Frank corner Smith
GERMANIA HALL, 430 Clinton av. North; 2000 sittings
GRAND ARMY HALL, Municipal Building
HAYWARD HALL, 19 Clinton avenue South
LYCEUM THEATRE, 32 Clinton av. South; 1900 sittings
MACCABEE TEMPLE, 103 Main West
MÆNNERCHOR HALL, Swan cor. Main East
MUSIC HALL (Y. M. C. A.), 150 Court; 950 sittings
PETZ HALL, rear 12 Lowell
NATIONAL THEATRE, 75 Main West; 2554 sittings
NORMINGTON HALL, 244 West avenue
ODD FELLOWS' HALL, 11 Clinton av. North, 300 North, and 90 State
PLYMOUTH HALL, Plymouth avenue cor. Cottage
POPP HALL, 443 Jay; 200 sittings
RED MEN'S HALL, 82 State
ROYAL HALL, 15 South avenue
ST. GEORGE'S HALL, 31 South avenue
SCHLITZER HALL, 187 Clinton avenue North
SIBLEY HALL, Prince corner College avenue
SIBLEY HALL, 125 Sibley block; 700 sittings
TEMPLE THEATRE, 35 Clinton avenue South
TURN-HALLE, 366 Clinton av. North; 500 sittings
WEIDER HALL, Gregory cor. Cayuga
WELKER HALL, Central park corner Niagara
WIENER HALL, State corner Church

RAILROAD STATIONS.

BROWN STREET STATION (N. Y. C. & H. R. R. R.), Brown Street opp. Wilder
CENTRAL STATION (N. Y. C. & H. R. R. R., and West Shore Ry.), Central Avenue cor. St. Paul Street
CENTRE PARK STATION (N. Y. C. & H. R. R. R.), Allen Street near Plymouth Avenue North
ERIE STATION (Erie R. R.), Court Street near Exchange
EXCHANGE STREET STATION (R. & E. Rapid Ry., and R. & S. B. Ry.), 112 Exchange Street
LEHIGH VALLEY STATION (L. V. Ry.), Court Street bridge near South Avenue
LINCOLN PARK STATION (B., R. & P. Ry.), West Avenue beyond city line
OTIS STATION (N. Y. C. & H. R. R. R.), Lyell Avenue near Warner Street
ROCHESTER, SYRACUSE & EASTERN STATION, University Avenue near Culver road
WEST AVENUE STATION (B., R. & P. Ry.), 62 West Avenue
WEST AVENUE STATION (Pennsylvania R. R.), 81 West Avenue

AREA OF ROCHESTER.

Total area of the City is	13,351.5 Acres.
Water Area, River, Canal, and Feeder	475.2 "
Area of Parks and Cemeteries	1,782.5 "
Available for general habitation	11,143.8 "

Central Library of Rochester and Monroe County · City Directories Collection
House Directory supplement

ROCHESTER HOUSE DIRECTORY

AND

FAMILY ADDRESS BOOK.

Names of residents and business houses are arranged in numerical order upon their respective streets, those upon the right side of a street appearing first, followed by those upon the left side. When there are several families in one house, the families on the lower floor are given first, followed in regular order by the families upon the floors above. The streets are arranged in alphabetical order. On streets that are not numbered ciphers are used in place of a street number.

Business places are denoted by the street number printed in heavy faced figures. When a person's place of business and residence are at the same place, it is indicated by the use both of heavy faced figures for the street number and of the abbreviation h. at the end of the line.

ABBREVIATIONS.—*Al. alley; ave. avenue; b. boards; ct. court; e. east; fr. from; h. house; n. north or near; pl. place; r. residence in rear; r. place of business in rear; rd. road; s. south; sq. square; st. street; ter. terrace; w. west; wd. ward.*

AAB, from 60 Otis, north, to 11 Bauer; ward 10.

Right Side.

2 Sidam Lefford E. plumber

Chace St. ends.

20 Ansell Mary J. Mrs.
Ansell Edmund H. tailor, b.
26 Ingram William H. Mrs.
28 Lambert Robert F. motorman
Corcoran John F. fireman, b.
30 Spillane John P. motorman
32 Hetzler Charles G. moulder

Left Side.

3 Redmond Michael J. painter
Redmond Michael J. jr. collectr. b.
Redmond Edw. M. trunkmkr. b.
Redmond Walter J. lithogr. b.
5 Long Martin, blacksmith
7 Cannon Edward S. gardener
Cannon Geo. A. music teacher, b.
9 Aab August T. ironworker
Aab August R. steamfitter, b.
11 Powley William, driver
13 Webb Daniel W. janitor
Webb Harry H. janitor, b.
15 Bird Oliver, cutter
Sanford George, driver, b.

Willow St. begins.

ABERDEEN, from 545 Genesee, west, to Narcissa; ward 19.

Right Side.

West High School grounds

Montgomery St. ends.

102 Toung Frank W. mason
122 Sutphin Wm. H. Mr. & Mrs.
124 Watts George W. Mr. & Mrs.
Watts Willard T. b.

Wellington Ave. crosses.

Left Side.

23 Palmer Fred'k W. Mr. & Mrs.
33 Haines Clarence D. Mr. & Mrs.
39 Schulz Philip Mr. & Mrs.
43 Bailey Luman T. Mr. & Mrs.
Bailey Emily Mrs. b.
49 Clark Clifford W. Mr. & Mrs.
55 McDonald Wm. J. policeman
Cole Gregory, b.
59 Montgomery Agnes L. Mrs.
Montgomery Charles H. b.
Montgomery J. Fred. b.
Montgomery M. Estelle, b.
65 Alling Edmund M. Mr. & Mrs.
71 Lyddon Fred'k B. Mr. & Mrs.
Shedd Jessie M. principal, b.
75 Craigie Chester Mr. & Mrs.
77 O'Neill Wm. A. policeman
O'Neill Sadie Miss, b.
81 Parmenter Fred. A. Mr. & Mrs.
Bailey Howard J. Mr. & Mrs. b.
87 Borncamp William F. Mr. & Mrs.
91 Morse Samuel Z. Mr. & Mrs.
Morse J. Robert, b.
Morse Lulu B. b.
Morse Sadie E. b.
Hazard Earle R. b.
97 Haringx George, dancing teacher
129 Shaver George R. Mr. & Mrs.
000 Vacant house

Wellington Ave. crosses.

Central Library of Rochester and Monroe County · City Directories Collection

ACHILLES, fr. 52 North, southeast, to 21 Stillson; ward 6.

Left Side.

8 Kenney John M. farmers' sheds

ACKERMAN, from 311 Webster Avenue, north, to 643 Bay; ward 18.

Right Side.

000 Vacant house
150 Kolb George J. teamster
Reiss Freda C. tailoress, b.

Left Side.

1 Weller James S. metal worker
Heinold Margaret Mrs.
Satter George P. barber, b.
3 Reddy Minnie A. Mrs.
Reddy William, finisher, b.
31 Schafer William, laborer
33 Bender Charles, tailor
35 Kraft Mary A. Mrs.
Mangini John, laborer
37 Williams Elizabeth Mrs.
00 Schweizer Henry, carriage mkr.
00 Weigel Joseph G. car inspector
00 Neidinger Geo. J. framemaker

ADAIR ALLEY, fr. 253 Frank, southwest, to 118 Saratoga Avenue; ward 9.

Right Side.

00 Duke Edward, laborer

ADAMS, fr. Erie Railroad, across 340 Exchange, west, to 130 Jefferson Ave.; wards 3, 11.

Right Side.

0 Coal sheds
0 Loose-Wiles Biscuit Co.

Exchange St. crosses.

28 Mack Martin J. clerk
Mack Josephine L. bookkeeper. b.
Mack Mary E. clerk, b.
Mack John F. clerk, b.
30 Stanton John J. shoemaker
30½ Dean Agnes E. Mrs.
Dean Harry A. clerk, b.
32 Putnam George W. barber
Putnam Glen H. decorator, b.
Dickson Ella L. Mrs.

S. Fitzhugh St. crosses.

46 Stover Albert B. carpenter
48 Baker Bert A. carpenter
50 Haak Pearl G. dyer
MacAniff Margaret Miss, b.

Plymouth Ave. crosses.

56 O'Mealia Nicholas J. cooper
O'Mealia Frank J. supt. b.
O'Mealia Leo E. cartoonist, b.
58 Wicks Henry C.
Brown Selwyn, insurance, b.
60 Turney Edward J. clerk
McDonald George, adjuster, b.
Turney Anna M. Miss, b.
64 Carson Charles H. Mr. & Mrs.
Carson Charles Bancroft, b.
Carson Ada Chase Miss, b.
Brown Ada B. Mrs. b.
66 Collins Edward A. Mr. & Mrs.
Praemassing Olive, nurse, b.
Concannon Maud, nurse, b.
Mangan Josephine, nurse, b.
68 Conklin N. J. Rev. & Mrs.
Conklin Glen G. b.
70 Sill Bessie W. Miss
Sill Mollie F. Miss, b.
Sill Anna D. Miss, teacher, b.
Sill Ruth P. Miss, teacher, b.
Boardman Stella Miss, b.
74 Viall George I. Mr. & Mrs.
76 Bryan Oswald J. druggist
Bryan James A. druggist, b.
Bryan Mary F. Miss, b.
78 Wheeler Charles H. finisher
North Arthur J. printer
80 Little Joseph, policeman
82 Tower Wm. J. Mr. & Mrs.
Tower John S. b.
84 Sandway Wm. F. clerk
86 Moshier Caroline A. Mrs.
Moshier Vincent M. grocer, b.
Emery Norman C. clerk, b.
Emery Loretta Miss, b.
88 Frank Harry W. metal worker
Bendler Carl L. designer
90 Stanton Thomas C. jeweler
Cochrane Mary E. Mrs. b.
Forrester John D. manager
92 Murphy John J. chef
94 Brennan James H.
Brennan Anna Miss
Westbury David H. surveyor, b.
94½ Farnham Rollin M.
96 Hill George D.
Ferguson Wm. T. machinist
98 Campbell Duncan D. manager
100 Avery Mary J. Mrs.
Avery Mary L. Miss, b.
Thomas Amorett Mrs. b.
102 Maxham Clarence C. grocer
104 McCarthy Charles, carpenter
Spencer Augustus, carpenter, b.
106 Phanneff Louis, laborer
Stone Ada Miss, b.
108 Berry Mary U. Mrs.
Berry Roy H. barber, b.
Berry Estella M. Miss, b.
Walters Grace J. Mrs. b.
Brown W. Acker, real estate, b.
Smith George, laundryman, b.
110 Teall Abraham Mr. & Mrs.
Teall J. Edward, manager, b.
Teall Ruth L. Miss, b.
112 Slifer Walter B. Mr. & Mrs.
Shirriff Francis W. b.
114 D'Olier John G. Mr. & Mrs.
D'Olier Richard H. b.
D'Olier G. Kathleen Miss, b.

Central Library of Rochester and Monroe County · City Directories Collection
House Directory supplement

116 Sackett Richard B. barber

Caledonia Ave. crosses.

128 Wilson Margaret Mrs.
Curtis Wm. L. mason
Turner Edward, laborer, b.
Capp Mary Mrs.
130 Allen Spencer, porter
136 Brewer Elijah, engineer
Hilley Robert, painter, b.
138 Sullivan Nellie A. bookkeeper
Sullivan Emma J. teacher, b.
r. Springer Thomas, glassblower
138½ Brown John, laborer
140 Parsons Norman A. shipper
McCreery Ellen M. Mrs. b.
142 Farley Mary E. Mrs.
Farley Mary J. Miss, b.
Farley Viola F. milliner, b.
Farley Adelaide J. clerk, b.
Farley Anna M. dressmaker, b.
Farley Katherine E. stenogr. b.
144 Epping Frank, dry goods
Epping Ida K. music teacher, b.
146 Grady Patrick, salesman
Grady Walter B. clerk, b.
Grady Joseph E. student, b.
Wegman Amelia L. teacher, b.
Wegman Mary M. Miss, b.
148 Higgins George, carriagemkr.
152 Yawman James E.
154 Vacant house

S. Ford St. crosses.

164 Selden Louis L.
166 Gaul Charles, A. porter

Penn. R. R. crosses.

178 Baker Charles A. foreman
180 Pyatt Charles W. bookkeeper
182 Touhey Martin, watchman
184 Taylor James
Taylor Peter, shoemaker, b.
186 Little John C. coachman
186½ Robinson George H. driver
190 Knight Louis J. painter
Bedwin Jennie L. shoemaker, b.
192 Fraser William, driver
196 Himmer Louis F. upholsterer
200 Vacant house
202 Comerford Mary A. Mrs.
Comerford Mary T. Miss, b.
Comerford Anna M. Miss, b.
204 Goodwin Thos. C. collector
Goodwin Herbert E. cutter, b.
Goodwin Thos. C. jr. clerk, b.
208 Longo Thomas, solderer
210 Ferguson Thomas, flagman
Keller Joseph, shoemaker, b.
212 Finch Theodore W. salesman
214 Jermyn Thomas, camera maker
216 Lavonia Joseph, shoemaker
Smith Newton C. camera maker
220 Briggs Joseph A. market
222 Sperber Louis, shoemaker
r. Mertz Lucius A. milk
224 Silvia Foglio, blacksmith
228 Loffredo Eugenio, tailor
Metese Anna Mrs. b.
230 Brown William J. plumber
234 Staub Roman helper
Howard Jane M. Mrs. b.
236 Lewis Harry, florist

Prospect St. ends.

248 Quirk Harry J. grocer
256 Smith Perley M. huckster
Smith Perley J. huckster b.
258 Smith Giles H. carpenter
Smith Giles A. tinsmith, b.
260 Gardiner William D. painter
000 Putnam Fred E. woodworker
262 Ryan John A.
Ryan Timothy B. hostler, b.
Ryan Bridget, button maker, b.
Ryan Mary Miss, b.

Melody St. ends.

266 Close Carl L. & Co. tinsmiths
Marcellus John R. plumber

Reynolds St. crosses.

278 Murray John laborer
282 Gough Lena Mrs.
Schroth Frank P. clerk, b.
Schroth Minnie C. clerk, b.
Schroth Lillie E. clerk, b.
Anderson Fred, driver, b.
284 Gledhill Fred J. helper
288 Gledhill Elizabeth Mrs.
290 Duguid Edward W. carpenter
292 Melder Louis G. C. waiter
294 Vacant house
296 Johnston Cora A. Mrs.
Johnston Louis L. driver, b.
298 Richards Herbert R. compositor
298½ Hamilton Elizabeth Mrs.
Burns Thomas C. hackman, b.
Grant Patrick, asst. supt. b.
300 Henderson Samuel J. hkstr.
300½ Freer Edwin B. driver
Blair Anna P. Mrs. b.
Blair George W. b.
302 Clark Edwin T. cartman
304 Bauer Caroline Mrs.
Bauer August F. shoemaker, b.
306 Clark Thomas L. bookkeeper
308 Stiles Walter, heelmaker

Left Side.

Coal yard

Exchange St. crosses.

23 McNaught Thomas, stereotyper
McNaught Clifford F. draughtsman, b.
25 Ingmire Thomas L. clerk
27 Clifford Jennie Mrs.
29 Geddes Agnes Mrs.
Geddes David, manager, b.
Schafer Cranston, camera mkr. b.
Schafer Leon, cabinetmaker, b.
Hunt Helen Miss, b.

Central Library of Rochester and Monroe County · City Directories Collection
House Directory supplement

31 Burke Stephen, cutter
Burke Stephen J. machinist, b.

S. Fitzhugh St. crosses.

47 Baker Harvey P. carpenter
Baker William A. carpenter
Baker William L. carpenter, b.
Baker Alma A. nurse, b.
Baker Gertrude M. Miss, b.
49 Driscoll D. Harrison, musician
Driscoll L. Floyd, b.
Claus Mary Mrs.
Collins Elizabeth L. Miss
Collins Jennie M. Miss

Plymouth Ave. crosses.

59 Vacant house
63 McCartney Fannie Mrs.
McCartney Sheldon T. clerk, b.
65 Ross George, veterinarian
Ross John P. b.
67 Cottrell Frank W. clerk

Rutland Alley begins.

69 Brady Charles G. Mrs.
73 Whitlock Hattie L. Mrs.
Colwell Harriet L. Mrs. b.
75 Derrick Timothy
Marcy Ella Mrs. b.
Noyes Milton Mr. & Mrs. b.
75½ Rowley Burt C. clerk
Curtis Alfred W. lawyer, b.
77 Smith Daniel D. Mr. & Mrs.
Smith Lucy A. Mrs. b.
81 Arnold James W. Mr. & Mrs.
Arnold Carrie W. Miss, b.
Arnold Belle Miss, b.
83 Fuller William Mr. & Mrs.
Fuller George, rodman, b.
Fuller Beulah E. Miss, b.
Fuller S. Edna Miss, b.
Fuller M. Alice Miss, b.
Fuller Raymond H. student, b.
85 Curtiss M. Elizabeth, artist
Maxson Hartley Mr. & Mrs.
87 Bussendorffer Peter, machinist
89 Tifft Emma M. Mrs.
Tifft Charles, tinsmith, b.
91 Bell Frank L. clerk
93 Bagnall Perry H. clerk
97 Irwin Jacob S. Mr. & Mrs.
Montague Harrison P. Mr. & Mrs.
99 Pearce Thomas, painter
Albus Walter C. shoemaker
Carey Viola Mrs.
101 Edgar Roland W. carpenter
105 Fahs Charles, carpenter
Kranz Henry J. inspector
Shengulette Louis, printer
McGuire Martha, dressmaker, b.
107 Webster J. H. Mr. & Mrs.
Benthin Frank C. shoemaker, b.
109 Miller Amanda L. Mrs.
Miller Raymond J. draghtsm. b.
111 Margeson Herbert B. painter
Campbell Fred N. machinist
Fuchs Leo, engineer
Patterson Robert T. buyer
113 Bailey Fred'k W. Mr. & Mrs.
115 Holloway Charles W. driver
Neth Emil, filmmaker, b.

Caledonia Ave. crosses.

133 Widmer William R. searcher
Widmer L. Anna, finisher, b.
135 Vacant house
137 MacLean John A. pressman
MacLean Walter E. salesman, b.
MacLean Marion H. student, b.
141 Hitchcock Wm. R. carpenter
Hitchcock Lizzie A. teacher, b.
145 Huntoon Martin J. buffer
Coughlin John C. woodwkr. b.
Miller Margaret Mrs. b.
147 Erickson Nils, wood turner
149 Young Thomas G. bookkeeper
Young Letitia E. teacher, b.
Kelley Mary A. dressmaker, b.
151 Penn Ann J. Mrs.
Penn Sophia M. collar maker, b.
Martin Anna L. Mrs.
153 Merz William C. helper
Merz Henry C. laborer, b.
Merz Katherine M. bookkpr. b.
Merz Margaret C. stenogr. b.

S. Ford St. crosses.

163 Gould Alvin, grocer, h.
Gould William E. painter, b.
Gould Agnes Miss, b.

Penn. R. R. crosses.

175 Clark Elizabeth Mrs.
McLaughlin Florence C. nurse, b.
Summers Helen A. teacher, b.
177 Strong Albert E. bookkeeper
179 Black Amelia Mrs.
Noble James, b.
183 Bacheldor Lowell S. engineer
McGrath Philip, b.
187 Perry Joseph B. driver
Cottrell Alphonso L.
Cottrell Alphonse LeR. b.
191 Brownlee Edward, cartman
Brandenburger Jacob, laborer, b.
Brandenburger Joseph W. driver, b.
193 Burns Philip, laborer
195 Mykins Walter B. huckster
McNally Henry, driver, b.
197 Campbell Charles E. tailor
Lucas Charles J. driver
Lucas Charles A. pressman, b.
Lucas Mary E. bookkeeper, b.
199 Shults Catharine Mrs.
Shults Frank B. cutter, b.
203 Burns Fred H. driver
205 McCartney M. Elizabeth Mrs.
McCartney Mary L. teacher, b.
McCartney Grace B. Miss, b.

Central Library of Rochester and Monroe County · City Directories Collection
House Directory supplement

207 White Margaret A. Mrs.
White Margaret I. stenogr. b.
White Helen T. Miss, teacher, b.
207½ Sackett Wm. J. carriage maker
Sackett William C. student, b.
Sackett Louise A. dressmaker, b.
209 Connors Mary, caterer
Connors Catherine, caterer, b.
211 Phillips George J. market
213 Ulton William, fireman
Ulton Nettie, dressmaker, b.
215 Collins William H. shoemaker
219 Anderson William A.
Anderson Mary E. Miss, b.
Lovick Annie Mrs.
221 Godfrey Thomas, shoemaker
223 Arnst Frederick, driver
Hoppe Carl H. laborer
Mirch Sarah Mrs.
225 Hughes Jennie S. Miss
McDonald Ronald J. mach'st. b.
McDonald May M. stenogr. b.
227 Dwyer Philip, laborer
Dwyer Catherine M. clerk, b.
Dwyer Loretta, stenographer, b.
Dwyer Rosella E. typewriter, b.
229 Root Elizabeth J. Mrs.
Root Eva N. clerk, b.
Root Anna, bookkeeper, b.
Ferster Louis F. stenogr. b.
237 Lynch Patrick J. driver
Nicholson William D. tinsmith
239 Doherty Frank H. tinsmith
r. Nicholson Richard, shoemaker
241 Baker Annie Mrs.
Baker George E. shoemaker, b.
Clarke Chas. T. wireworker, b.
243 Patton John W. confectionery
245 Ward William, city clerk
McHugh Caroline Mrs. b.
247 Blakley John H. baggageman
Blakley Laura L. bookkeeper, b.
Blakley Florence M. b.
Blakley Albert E. F. clerk, b.
249 Crane Lillian Mrs.
Parker Chas. A. cabinetmkr. b.
251 Callahan Daniel
Callahan George D. tailor, b.
Callahan Charles E. lawyer, b.
253 Gallup George, driver
Murphy Willard B. carpenter
253½ Lynch Charles F. clerk
Wallace Celesta Mrs. b.
255 Folensbee Charles, baker
257 Shannon Anne Mrs.
Shannon May J. teacher, b.
Shannon Fannie J. bookkpr. b.
Shannon Anna E. stenogr. b.
Cameron May M. clerk, b.
259 Donnan Isabella Mrs.
261 Ecker Fred H. driver
Ecker John, painter, b.
Ecker Frank E. driver, b.
Snider James J. laborer
Snider George S. laborer, b.

Reynolds St. crosses.

277 Clum Victor S. elevatorman
279 Simmons Frank C. huckster
281 Holden Lewis E. plumber
283 Buckley Catherine E. Mrs.
Buckley Anna Miss, b.
287 Dickinson Chas. A. carpenter
Benham Farley, salesman
Benham Marcia Mrs.
Wood Charlotte Mrs. b.
289 Melody Patrick A. blacksmith
Melody Joseph, b.
291 Morley Wm. J. stockkeeper
293 Smith Selleck B. sta. master
LaSarge Elizabeth A. Mrs. b.
295 Briggs John H. market
Briggs Irene Miss, b.
297 Fokes William J. shoemaker
Rackett Louise Mrs. b.
LaForce Mary Mrs.
McCumber William, polisher
299 Ward Karl F. clerk
Weaver Frances Mrs. b.
Scott Ernest M. clerk, b.
299½ Riley James H. baggageman
Riley William L. driver, b.
Riley Harry J. huckster, b.
301 Mollon Thomas A. pharmacist
Francisco David N. conductor
303 Avery John S. tentmaker
Avery Florence E. stenogr. b.
Avery Marie C. stenogr. b.
305 Petty Jessie L. Mrs.
Darrow Emily Mrs. b.
Waby Jennie Miss, b.
Buckholtz George M. driver, b.
Duffield William H. driver, b.
Bugbee Nelson, assembler, b.
307 Wagoner Lewis H. toolmaker
309 Grube William F. cutter
311 Pero Edward, painter
Pero Emma A. Miss, b.
313 VanGoor Andrew H. grocer
315 Payne Frank W. Mr. & Mrs.
Payne Ferdinand R. supt. b.
Payne Charles W. clerk, b.

ADMIRAL PLACE, from Oriole, west; ward 10.

Right Side.

8 Campbell Charles W. Mr. & Mrs.

Left Side.

1 Cromwell Gilbert, motorman
Smith Albert W. clerk, b.
3 Graves Giles W. carpenter
Graves Webster E. printer, b.
5 Kelly Edmund C. painter
Kelly Alice R. Mrs. b.
7 Eyer Henry, polisher
Eyer George, optician, b.
Eyer Ida Mrs. b.
9 Simmons Orin D. carpenter
Burdett Arthur B. conductor
11 Brooks Warren, mason
Brooks Warren E. driver, b.
Richards Charles, carpenter, b.

Central Library of Rochester and Monroe County · City Directories Collection
House Directory supplement

ADWEN PLACE, fr. Erie Canal, north, to Rutgers; ward 12.

Right Side.

2 Hall Lawrence K. driver
Williams Anna R. Mrs.
4 DeRoo Adrian, gardener
Steuerwald Henry, motorman
6 McHale Thomas E. painter
McHale John E. painter, b.
8 Monge Peter, carpenter

Left Side.

1 Adwen Stephen W. grocer
1½ Adwen Stephen W. grocer
Adwen George N. tailor, b.
Adwen Stephen W. jr. driver, b.
5 Scott James C. grocer
Junker George W. fireman

AEBERSOLD, fr. 560 Portland Avenue, east, across Miller; ward 22.

AGATE ALLEY, from 14 Elizabeth, east; ward 1.

AIKEN ALLEY, fr. 81 Clarissa, south and west, to 354 Plymouth Avenue; ward 3.

Left Side.

00 Hammon H. G. & Son, carpenters

AJAX ALLEY, from 428 Court, north, to Tallinger Alley; ward 12.

Right Side.

0 Dublin Frank A. blacksmith
Peer Richard, carriage trimmer

ALAMEDA, from 1157 Lake Avenue, west, to 1148 Dewey Avenue; ward 10.

Left Side.

5 Price Charles J. Mr. & Mrs.
Price Elizabeth A. Miss, b.
Nazareth Hall

Raines Park crosses.

ALBEMARLE, from 1203 Lake Avenue, west, to 1192 Dewey Avenue; ward 10.

Right Side.

22 Briggs Charles M. Mr. & Mrs.
30 Hofman Charles F. Mr. & Mrs.
38 Gray Harry LeB. Mr. & Mrs.
44 DeNeve Anthony P. Mr. & Mrs.
DeNeve George A. decorator, b.
00 Vacant house
64 Kingston Chas. R. Mr. & Mrs.
98 Congdon Richard Mr. & Mrs.
112 Erdle William J. Mr. & Mrs.
114 VanHouten C. E. Mr. & Mrs.
Forrester Margaret Mrs. b.
122 Power David F. Mr. & Mrs.
Power Cornelius W. A. electrician, b.
Power Julia V. Miss, b.
126 Bodler Oscar W. Mr. & Mrs.
140 Odenbach Herman Mr. & Mrs.

Raines Park crosses.

Left Side.

29 Cummings John S. Mr. & Mrs.
37 Brewer Edward N. Mr. & Mrs.
41 Barton Herbert D. Mr. & Mrs.
Mills Sadie M. Miss, b.
43 Barton Charles L. Mr. & Mrs.
57 Truesdell Wm. G. Mr. & Mrs.
Truesdell Wm. B. manager, b.
61 Howell Louis W. Mr. & Mrs
123 Brown Henry T. Mr. & Mrs.
127 Remein John Mr. & Mrs.

Raines Park crosses.

000 Vacant house
000 Vacant house
000 Vacant house

ALBOW PLACE, from 612 Clinton Avenue North, east; ward 8.

Right Side.

1 McKeen Howard, shoemaker
Lewis Bert, shoemaker, b.
3 Blossom George H. shoemaker
5 Young Hiram F. shoemaker
r. Eikart Fred. W. Mrs. tailor
7 Eikart Fred. W. clerk
Eikart Myron J. tailor, b.
Lehman Jules M. engineer
9 Hargarter Peter J. woodworker
Hargarter Lizzie, operator, b.
Schicker George T. machinist
11 Schleicher George, barber
13 Gugino Charles
Gugino Frank, shoemaker, b.
Gugino Henry, shoemaker, b.
15 Donisch Fred A. driver
Finkbeiner John F. optician
17 Collins Adelbert S. engineer
19 Bach Fred, tailor
Bach Coletta M. bookkeeper, b.
Bastian Henry, cashier
Schultheis Philopena Miss, b.
21 Raschke Rudolph

Left Side.

6 Reulbach Charles A. riveter
Reulbach Ambrose E. shipper, b.
8 Kolb Joseph M. trimmer
10 Hafner Anna Mrs.
Hafner Louis, steamfitter, b.
Cook Mary J. Mrs. b.
Fleischman Nancy Mrs. b.
Hoffman Edward, laborer, b.
12 Kane Frank E. salesman
Kane Rosa Miss, b.
14 Strohm Wm. carpet weaver, h.
16 Stecher Charles, blocker
18 Loeffler Christ E. electrician

Central Library of Rochester and Monroe County · City Directories Collection

20 Walter Mary Mrs.
22 Kamm Fred, brass filer
Kamm John F. brass filer, b.
Driver James, button maker
24 Seger Louis, tailor

ALDERN PLACE, from 156 Ravine Avenue, north, to 67 Glendale Park; ward 10.

Right Side.

2 Bacon Ransom C. gardener
Bacon Charles W. compositor, b.
Bacon Corbit Z. b.
4 Ackerman Fred. W. machinist
6 Hill Joseph C. trimmer
8 Fitzgerald James A. clerk
10 Church Leonard C. teamster
Dean Paul, teamster
Dean Frank, camera maker, b.
12 Haire Thomas E. salesman

Left Side.

1 DeVulder Peter, finisher
7 Heaslip Wm. H. watchman
Salter Charles E. plumber, b.
Shannon J. Harold, camera maker, b.
9 McCaffrey James E. camera mkr.

ALDINE, from 453 Genesee, west, to Wellington Avenue; ward 19.

Right Side.

20 Sheeler Arthur D. Mr. & Mrs.
30 Linscott Mortimer H. Mr. & Mrs.
34 Trimby Walter W. Mr. & Mrs.
38 Muir Thomas H. Mr. & Mrs.
Elliott Lucy Mrs. b.
40 Salter Robert Mr. & Mrs.
48 Stickles Rufus Mr. & Mrs.
Stickles Ida L. Miss. b.
50 Orwen William R. Mr. & Mrs.
00 Vacant house
00 Vacant house
00 Vacant house
00 Vacant house
86 Tullis Edgar J. Mr. & Mrs.
90 McLaughlin Mary E. Mrs.
McLaughlin Clayton L. teach. b.
McLaughlin Edna M. Miss. b.
96 Ward Bridget M. Mrs.
Ward Bernard B. shoemaker, b.
Ward John E. cutter, b.
Ward Charlotte M. b.
Ward Esther A. b.
Ward Eleanor T. b.
100 Cardus Elizabeth Mrs.
Cardus Gertrude B. Miss, b.
Smith Alice, b.
Taylor Elizabeth Mrs. b.
106 Saunders Charles H. salesman
Baker Mary E. nurse, b.
110 Rogasch Bernard A. foreman
Rogasch Chas. E. artist, b.
114 Smith Perry R. Mr. & Mrs.
116 Otis Kate E. Mrs.

Left Side.

West High School grounds

Montgomery St. begins.

81 Reed Fred E. Mr. & Mrs.
87 Goff William F. Mr. & Mrs.
93 Allen Ann E. Mrs.
Allen Anna J. Miss, b.
97 Schultz Frederick, police sergeant
99 Day Salisbury M. Mr. & Mrs.
101 Deprez August, tailor
Deprez Charles, cutter, b.
Deprez Mary A. Miss, b.
105 Sheldon Isaac C. collector
Sheldon Frank T. motorman, b.
Sheldon Josephine T. nurse, b.
Sheldon Charles, clerk, b.
McGrath Edward J. grocer
111 Dirksen George H. cigar manuf.
Dirksen Geo. H. jr. cigarmkr. b.
Dirksen Frances Miss, b.

ALDRICH ALLEY, from 315 Frank, southwest, to 180 Saratoga Avenue; ward 9.

ALEXANDER, from 174 Mount Hope Ave., east and northeast, to Champeney Terrace; wards 13, 4, 12, 6, 16.

Right Side.

4 Daniels Charles E. engineeer
8 Coakley Patrick, salesman
Coakley Maxwell, student, b.
10 Smeed Ernest L. engraver
Smeed Harold F. student, b.
Anscomb Helena M. Mrs. b.
12 Phalen William E. camera mkr.
Phalen Joseph, camera maker, b.
Phalen William H. butcher, b.
Phalen John B. shoemaker, b.
Phalen Alice, milliner, b.
Egan Annie Mrs. b.
14 Thompson Wm. compositor
Thompson Mary Mrs. b.
Thompson Agnes M. Miss, b.
Metherell W. Charles, solicitor, b.

Stebbins Street begins.

16 Burd Walter L. salesman
Moran Anna E. Miss. b.
Metzger Rhoda Miss
18 Harris Wilna C. boat builder h.
Schimmel Edward, teamster, h.
22 Day Herbert H. C. salesman
Carr Kathleen D. Mrs. b.
24 Taylor Catherine Mrs.
Taylor George H. carpenter, b.
Taylor Gilbert J. carpenter, b.
Jenson Caroline, clerk, b.
26 Drew Lawrence F. driver
Barnes Edmund G. mgr. b.
26½ Nickels George C. printer
28 Klee Henry J. hatter

Central Library of Rochester and Monroe County · City Directories Collection
House Directory supplement

32 Gleason Harriet Mrs.
Gleason Electa H. Miss, b.
Hyne Geo. H. carpenter, b.
34 Purcell Thomas E. painter
Purcell Jennie Miss, b.
36 DeGarmo Frank M. engineer
Poulton George C. salesman
Norman Minnie, dressmaker, b.
r. DeGarmo Dan'l. agricut'l works
40 DeGarmo Daniel, agrict'l works
DeGarmo Walter L. machinist, b.
42 Paaschen William H. clerk
r. Sweet Matilda L. Mrs.
Sweet Dora B. knitter, b.
44 Thatcher Charles R. optician
Westbrook Herbert L. shipper
Parker Anna Mrs. b.
Wells Fred A. painter, b.
Cromey Elizabeth, shoe worker, b.
46 Colby G. Emerson, electrician
Roberts Albert, carpenter, b.
Walsh Anna Miss, b.
Irving Irene Miss, b.
48 Hickey John F.
Hickey Winfield P. b.
52 Nichols Almon F. Mr. & Mrs.
Holley Frank A. machinist, b.
Race DeForest C. salesman, b.
56 Schuyler Fred J. machinist
Keene Uriah, carpenter, b.
Watts Earl L. carpenter

South Ave. crosses.

66 Kelley James, checker
Kelley Anna Mrs. millinery
68 Murphy Eugene F. conductor
Hayes Margaret, furrier, b.
Collins Mary, dressmaker, b.
Price Waldo R. photographer, b.
70 Cooley Charles J. shoemaker
Gould Edward P. nurseryman, b.
Hoppough Karl G. driver, b.
Hoppough Earl L. driver, b.
Stoddard Catharine E. Mrs. b.
Wright Fred J. blacksmith, b.
Wright Putnam; blacksmith, b.
Matthews Winfred Mrs. b.
r. Ernst Jacob P. butcher
Johnson James E. blacksmith, b.
72 Baptist George, teamster
Johnson James F. camera mkr, b.
Mark Ethel V. operator, b.
76 Naramore Frank S. salesman
Naramore Charles S. bookkper, b.
Naramore Carl N. clerk, b.
Naramore Tamson D. Mrs. b.
Lapp Florence, stenographer, b.
Warn May, stenographer, b.

Van St. begins.

80 Wallis Edward Mr. & Mrs.
82 Hoffman Geo. J. Mr. & Mrs.
McCormick Margaret M. Mrs. b.
82½ Hendershot Nellie J. Mrs.
84 McNab Sarah L. Miss.
McNab Julia J. Miss, b.
McNab Everett C. clerk, b.
Cludius Rebecca Mrs. b.
86 Deming Geo. W. bookkeeper
Deming Mary A. Mrs. b.
r. Ide William R. packer
Ide Arthur R. clerk, b.
88 Otis E. Tracy Mr. & Mrs.
Middaugh Mary E. Mrs. b.
90 Kratz Edward C. grocer
Smith Ambrose J. woodworker
92 Smith Bridget T. Mrs.
Dulmage Thomas D. cartman, b.
94 Rowland George W. salesman
Rowland James H. produce, b.
Rowland Harriet L. dressmkr, b.
Rowland Sylvia J dressmkr, b.
Rowland Marion, milliner, b.
96 Keeler John G. foreman
Giebel Louise, operator, b.
Giebel Julia, operator, b.
Reynolds Marie, stenographer, b.
98 Rowland Edward J. cartman
100 Barnes Ella J. music teacher
Barnes Minnie E. vocalist
Singleton Frank, photo-engraver
104 Vacant store
106 VanNess Harriet C. Mrs.
VanNess Raymond F. linotypr. b.
VanNess Grace M. Miss, b.
VanDusen Cordelia Mrs.
DeMott Mina B. Mrs. b.
Crowley Nettie, nurse, b.
Pease Walter M. ladder mfr.
Lambert George D. dyer
Bullock German, painter, b.
Bullock Florina M. clerk, b.

Clinton Ave. S. crosses.

000 Roch. Vulcanite Pavement Co.

Erie Canal crosses.

124 Wright Fred J. blacksmith
128 Moore Barney, teamster
130 Hill William M. engineer
Hill Frank, carpenter, b.
134 Burkell Ira E. grocer
136 Burkell Ira E. grocer

Broadway crosses.

140 Comstock & North, grocers
142 Steves Melvin F. tailor
Gilgore Anna E. Miss.
Gilgore Mary Miss, b.
Rollins Esther Mrs.
Ringle Maud M. b.
144 McMaster Samuel O. engraver
McMaster Harry R. linotyper, b.
144½ Barlow James M. machinist
Barlow Louis A. collector, b.
146 Bray John H. manager
Wright Madora Mrs.
150 Ryan Mary S. Mrs.
Madden William Mr. & Mrs. b.
Ryan Josie Miss, b.
Sweeney James F. machinist, b.

Pearl St. crosses.

158 Hazard Catherine I. Mrs.

Central Library of Rochester and Monroe County · City Directories Collection

160 Roberts Louis E. grocer
162 Birge Mary J. Mrs.
Beach Nina, clerk, b.
Gelling Margaret Mrs.
Gelling Electa, tailoress, b.
164 Vacant house

Cobb St. begins.

000 First Church of Christ Scientist
170 Vanderwerf Anna W. Miss
Venderwerf Minnie Miss, b.
Vanderwerf Martin, painter, b.
172 Clark Wm. H. Mr. & Mrs.
Clark Martha B. Miss, b.
Clark Nellie A. Miss, b.
Clark Jennie R. Miss, b.
Clark Annie E. Miss, b.
174 Wilder Wesley I. Mr. & Mrs.
Wilder L. Arthur editor, b.
Carter Grace A. B. physician
Dean Emily A. Miss, b.
Dean Mary R. Mrs. b.
176 Lord Inez H. Mrs.
Howe Mary W. Mrs. b.
Hurlburt Charles F. Mr. & Mrs.
Hurlburt Lorena Miss, b.
178 Purvis E. Herbert, physician
Fries Elizabeth Mrs. b.
180 Mandeville Harriet K. Mrs.
Mandeville Edna K. Miss, b.
Mandeville Lois S. Miss, b.
Mandeville Arthur W. b.
184 McDonald Maria J. Mrs.
McDonald Florence R. Miss, b.
McDonald Elsie L. Miss, b.
Ketcham Amy A. Mrs. b.
Morgan Eliza Miss, b.
186 Edmonds Evelyn Mrs.
Edmonds Edna Miss, b.
Edmonds Evelyn Miss, b.

Monroe Ave. crosses.

200 Chilson Elmer E. druggist
202 Taylor Frank L. clerk
Hoyt Mary P. Mrs. dressmkr. b.
Parslow Elizabeth Mrs. b.
204 Clifford William H. insurance
206 Jameson Susan A. Mrs.
Jameson Emma J. Miss, b.
Jameson Mary Miss, b.
208 Allen Anna B. Mrs.
Kimber Caleb B. supt. b.
210 Phillips Reuben E. Dr. & Mrs.
Phillips Bertha H. nurse, b.
Phillips Irene E. Miss, b.
Wells H. Emily Mrs. b.
Brown Julia, clerk, b.
Brown Elizabeth, dressmaker, b.
216 Mosher Howard T. Mr. & Mrs.
218 Seward William R. Mr. & Mrs.
224 Homœopathic Hospital
240 Gould Seward F.
Gould Elizabeth H. Miss, b.
Gould Fred S. secretary, b.
242 McCord Franklin D. Mr. & Mrs.
McCord Musette H. Miss, b.
McCord Arthur C. confectnr. b.
246 German Students' Home

Tracy St. begins.

252 Watson Robert C. Mr. & Mrs.
254 Furman Charles E. Mr. & Mrs.
Furman Helen P. Miss, b.
Furman Fannie Miss, b.
256 Smith William H. Mr. & Mrs.
Smith Walter L. clerk, b.
258 Brown Harvey W. Mr. & Mrs.
Bennett Mary E. Mrs. b.

Park Ave. begins.

264 Stockbridge H. R. Mr. & Mrs.
Stockbridge H. Edward, sec. b.
Stockbridge Una W. Miss, b.
266 Challice Wm. R. Mr. & Mrs.
268 Campbell Charles W. chauffeur
270 Pope Loring J. Mr. & Mrs.
272 Hastings Daniel G. physician
Brown William M. physician
Curtis Clara K. Miss, b.
Howes Franklin J. b.
Lovell Alfred, b.
274 Williams Henry T. Dr. & Mrs.
Ward Eliza C. Mrs. b.
278 Southworth Ellen E. Miss
Southworth Rhoda Miss
Cochrane Mary Miss, b.
Emens Etta A. Miss, b.
Butler Hunt M. b.
Manning Mary Mrs. b.
Gilmore Isabell Miss, b.
Snyder TenEyck Mrs. b.
Morgan Eliza Miss, b.
Allen Raymond Mr. & Mrs. b.
282 Stacy Orrin T. Dr. & Mrs.
Stacy Marie Miss, b.
Wilkin Dean R. Mr. & Mrs. b.
284 Magill Joseph W. Dr. & Mrs.
Magill Donald C. student, b.
286 Appel Edward Mr. & Mrs.
Appel Elizabeth M. Miss, b.
Appel Louise M. Miss, b.
Appel Minnie C. Miss, b.
Appel Mary Mrs. b.
290 Sage John L. Mr. & Mrs.
Sage Nelson, buttons, b.
Sage Frances Miss, b.
292 Mathews W. Henry Mr. & Mrs.
294, 296 Rochester Theological Sem.
300 Roch. Theological Seminary

East Ave. crosses.

362 Berry Etienne, florist
372 Cribb Stanley J. riding school

University Ave. crosses.

390 Ryan Martin, mason
Reynolds Rose A. seamstress, b.
392 Ham Lionel H. market
Ham William A. market, b.
Ham Philip engineer, b.
r. Davis Jack S. laundryman
394 Munson Henry P. Mr. & Mrs.
Gaffney Anna Mrs.
Gaffney Edna, teacher, b.
Gaffney Jean, stenographer, b.

Central Library of Rochester and Monroe County · City Directories Collection
House Directory supplement

396 Stupp Mary Mrs.
Stupp Frank J. books, b.
398 Brady Jennie E. Mrs.
400 Hahn Frank W. Mr. & Mrs.
402 Shoecraft Annie M. Mrs.
Crystal Mary Mrs.
404 Bryce Elizabeth Mrs.
Sellew Nellie Mrs. b.
Treman Wm. M. clerk, b.
410 East Side High School
428 Coffin Maude Mrs.
Alling Louise Miss, b.
Laughlin Julia, milliner, b.
428½ Litster Jannette Miss
Litster Emma J. Miss, b.
Litster Mary Miss, b.
432 Smith W. Stuart Mr. & Mrs.

Main St. E. crosses.

446 Reuter Joseph Mr. & Mrs.
Fichtner Louise R. Miss
Fichtner Katherine E. Miss, b.
448 Meyers Rosa Mrs. caterer
Ullman Gustave, cutter, b.
450 Herzberger George, cashier
Moody Harry S. Mr. & Mrs. b.
Comerford Amelia E. Mrs. b.

Kenilworth Ter. crosses.

452 Blumenstiel Fredereka Mrs.
Blumenstiel Louis, salesman, b.
Blumenstiel Samuel, foreman, b.
Blumenstiel Miriam Miss, b.
464 Johnson William E. barber
Whitbeck John, auto repairer, b.
466 Negus Merritt Dr. & Mrs.
468 Meng Charles Mr. & Mrs.
Meng Charles, jr. bookkeeper, b.
Meng Emil R. bookkeeper, b.
Meng Matilda Miss, b.
Meng Minnie L. bookkeeper, b.
470 Murray William
McMahon M. Sebastian, bookkpr.
Murray Marie E. teacher, b.
472 Farley Katherine Miss
Farley Julia Miss, b.
474 Cohen Jacob Mr. & Mrs.
476 Murray Patrick H. builder
478 Vacant house
480 Guggenheim Isaac Mr. & Mrs.
Guggenheim Minnie, clerk, b.
Guggenheim Sophia Miss, b.
482 Stape Philip Mr. & Mrs.
Stape George P. A. b.

Left Side.

3 Smith Grant C. grocer
Smith John C. b.
Mattice George Mrs. b.
5 Crego Margaret Mrs.
Crego Leo A. cutter, b.
7 Welch Harry R. ticket agent

Kirley Alley begins.

13 Martin Patrick W. foreman
Martin Thomas A. electrician, b.
15 Sullivan Thomas J. salesman
Sullivan William A. electrician, b.
Sullivan Daniel F. fireman, b.
17 Gilbert Harriet F. Miss
Gilbert Charlotte O. Miss, b.
Tripp Albert E. salesman
19 Bishop Rozella P. Mrs.
Babcock Elizabeth A. Mrs. b.
23 Stewart Charles M. cartman
Walsh Mary, vamper
Walsh Katie, operator, b.
25 Flack Harriet M. Mrs.
Flack Arthur W. designer, b.
Flack Reginald G. bookkeeper, b.
Flack Ethel L. stenographer, b.
Flack Agnes M. teacher, b.
Flack Carol M. stenographer, b.
29 Duffy John, cartman
Duffy James J. electrician, b.
31 Hicks Elon D. Mr. & Mrs.
Egan George I. salesman, b.
33 Howes Carlos D. Mr. & Mrs.
Austin Priscilla B. Mrs. b.
Jacobs Chester, clerk, b.

Walton St. ends.

39 Bull George, saloon, h.
41 Covell Charles C.
Humiston Fred, broommaker, b.
Osborn Gertrude Miss, b.
43 Cubitt Lydia C. Mrs.
Comstock Louis J. Mr. & Mrs. b.
47 McQuatters Julia Mrs.
Bennett John, saloon, h.

Hecla Alley ends.

51 McLeod Susie K. Mrs.
McLeod Arthur R. b.
Aiken Cecelia E. Mrs.
Izzo Nicholas, nickel plater
Milne Christina Mrs.
Milne Bessie M. stenographer, b.
51 Giovannucci John, shoemaker
53 McGivern Wm. J. variety store, h.

South Arc. crosses.

67 Allen L. Emily Mrs.
Allen Theodore L. clerk, b.
Raftery William P. clerk
Raftery Bertha E. bookkeeper, b.
Bell Jane A. Mrs.
Bell Edith Miss, b.
Mulholland Jessie Mrs. b.
Mulholland Harold A. clerk, b.
Schwartz Sophia Mrs.
Schwartz John L. carver, b.
Cliff John A. carpenter

Cecil Alley ends.

69 Oliver Matilda M. Mrs.
Hart Lena L. Mrs.
71 Smith William R. meat cutter
Brook Foster, jeweler
73 Bennett John W. Dr. & Mrs.
75 Freckleton T. Edward Mr. & Mrs.

Central Library of Rochester and Monroe County · City Directories Collection

77 Murphy James F. plumber
Murphy Helen F. teacher, b.
Murphy Katharine Miss, b.
Murphy Margaret Miss, b.
79 Oliver Elizabeth J. Mrs.
Kase Oliver, salesman, b.
Daniels Maria J. Miss, b.
81 Mortimer Ernest C. engineer
83 Leflett Michael, foreman
Maloy Nellie Miss, b.
r. Hart Christian, carpenter
87 Lee William E.
Lee Arthur H. student, b.
89 Farr James W. bookkeeper
Beeney William E. clerk, b.
Monroe Leo J. optician, b.
91 Cummings Kitty Mrs.
Joubert Amelia, dressmaker, b.
Joubert Anna, dressmaker, b.
Belmont Benjamin, tailor, b.
Belmont William, tailor, b.
Dickinson Mary E. physician, b.
93 Pease Franklin B. Mr. & Mrs.
Pease John W. ladder maker, b.
Meyer Evelyn Miss, b.
Meyer Jessie F. Miss, b.
95 Brehm Fred'k W. photographer
Brehm Christina Miss, b.
Brehm F. Elizabeth, teacher, b.
97 Johnson Wm. V. baggage master
99 Stevens Jesse J. tinsmith
Stevens Charles H. printer, b.
101 Dixon John A. inspector

Clinton Ave. S. crosses.

Erie Canal crosses.

125 Gabel-Hill Co. auto repairers
127 Stubbs William H. salesman
Stubbs Florence M. Miss, b.
129 Addison Nancy J. Mrs.
Addison Minnie R. clerk, b.
Wheaton Clara E. clerk, b.
131 Barlow Edward F. Mr. & Mrs.

Broadway crosses.

139 Allen Frank B. police sergeant
Jones Anna C. Mrs. b.
Dana Charlotte Mrs. b.
141 Deavenport Florence Mrs.
Deavenport Minnie S. Miss, b.
Jones Carrie H. Mrs. b.
143 Guilford Catharine Mrs.
Guilford Jessie L. Miss, b.
Guilford Maud J. Miss, b.
Bucher William C. Mr. & Mrs.
145 Covell Alice C. Mrs.
Covell Verona I. Miss, b.
Covell Stanley G. proof-rdr. b.
Hess Clarence, bookkeeper, b.
Young Loran S. bookkeeper, b.
Remmel Martin, grocer, b.
Pettit Ralph, bookkeeper, b.
Brown Benjamin M. bookkpr. b.
151 South Congregational Church

Pearl St. crosses.

157 Hague Charles E. Mr. & Mrs.
159 Barber Gilbert P. salesman
Barber Wilber S. salesman, b.
Barber Harvey H. sec. b.
Barber Edna L. Miss, b.
161 Hearn George Mr. & Mrs.
Ashton Frank R. supt. b.
163 Phillips Wilbur L. Mr. & Mrs.
165 Weaver Lucius E. Mr. & Mrs.
Weaver Margaret E. Miss, b.
Green Ellen M. Mrs. b.
167 Brandt Henry M. Mr. & Mrs.
Brandt Louis H. axman, b.
Brandt Kathryn M. Miss, b.
169 Foos George N. Mr. & Mrs.
Barker Oscar T. Mr. & Mrs.
King Joseph N. Mr. & Mrs.
Hooper Archibald D. Mr. & Mrs.
Hooper Hannah D. Miss, b.
171 Lottridge Thos. A. Mr. & Mrs.
Freeman Merilla M. Mrs. b.
173 Goler George W. physician
175 Thing Gordon E. Mr. & Mrs.
177 Burbank Isabella M. Miss.
McManus John, clerk, b.
183 Hills Reuben Mrs.
Bemish Minnie J. Miss, b.
185 Petty Frank H. Mr. & Mrs.
Glover C. Harry Mr. & Mrs. b.
Kraker Carrie Mrs. b.
Kraker Rose, teacher, b.

Monroe Ave. crosses.

209 French Robert T. Dr. & Mrs.
Crandall Augusta L. Mrs. b.
211 Wightman Maria A. Mrs.
Wightman Jessie M. Miss, b.
Wightman Helen Miss, b.
213 Sanders Llewellyn J. Dr. & Mrs.
Wilkins Herve D. Mr. & Mrs. b.
215 Parsons Thomas Dr. & Mrs.
Parsons Jessie Mrs. nurse, b.
217 Beahan Charles C. Mr. & Mrs.
Beahan Abby W. Mrs. b.
219 Jewett David B. physician
221 Montgomery Benj. C. Mr. & Mrs.
Montgomery Benj. L. student, b.
Montgomery Ethel C. Miss, b.
223 McCauley John W. Dr. & Mrs.
225 Swartout Lansing, mason
Walzer Henry W. chauffeur

Priem St. ends.

229 O'Connor Daniel, brickmaker
O'Connor James A. clerk, b.
O'Connor Catharine R. teacher, b.
O'Connor Mary P. clerk, b.
231 Mosher Alva Mr. & Mrs.
Mosher Gilbert E. b.
233 Kirkpatrick Geo. W. Mr. & Mrs.
Kirkpatrick L. B. Mr. & Mrs.
r. Kirkpatrick L. B. automobiles
235 Mannel Gustavus A. C. Dr. & Mrs.
Mannel Rosalie Mrs. b.
Nelligan Mary C. Miss, b.

Central Library of Rochester and Monroe County · City Directories Collection
House Directory supplement

237 Kenning Charles B. Mr. & Mrs.
Kenning Charles A. clerk, b.
241 Langslow Stratton C. Mr. & Mrs.
Langslow Helena A. Miss, b.
Langslow Catharine Mrs. b.
243 Linn Samuel H. Dr. & Mrs.
245 Hamilton Gavin L. Rev.
Hamilton R. Andrew Mr. & Mrs.
251 Wilkin Sidney C. Mr. & Mrs.
253 Wiborn Gershom Mr. & Mrs.
Wiborn Gershom V. lawyer, b.
Gloud Helen W. Mrs. b.
255 Perrin Andrew N. Mrs.
Inslee Gage R. Mr. & Mrs.
259 Stevens Wm. A. Prof. & Mrs.
261 Davis John A. Mrs.
Davis Elizabeth K. Miss, b.
Davis Charlotte E. Miss, b.
Schubmehl Margaret, nurse, b.
Schubmehl Isabell, nurse, b.
265 Button Lucius L. Dr. & Mrs.
Button Helen Mrs.
Chormann Otto I. chemist, b.
Caldwell Sophia W. Miss, b.
Carle Antoinette Miss. b.
267 Snow Shirley R. Dr. & Mrs.
Snow Benjamin B. Mr. & Mrs. b.
Snow Elizabeth Miss, b.
269 Clark Frederick P. Mr. & Mrs.
Clark Willis K. student, b.
Howe Eva L. Mrs.
Howe John B. carpets, b.

Chapman Alley ends.

273 Robinson Otis H. Prof.
Robinson Sarah E. Mrs.
Robinson Louise N. Miss, b.
275 Rochester Haydon, physician office
Hennington Chas. W. physician

Gardiner Park ends.

283 Noyes Henry T. Mrs.
Noyes Henry T. sec. b.
Noyes Lua C. Miss, b.

Dryer Alley ends.

285 Delta Kappa Epsilon Chapter House
Christiaansen Isaac A. tinsmith
Corris William R. jr. treas. b.
Williams John E. salesman, b.
Joy George H. b.
Saulsman B. Hallett, student, b.
287 Monto Joseph Mr. & Mrs.
Monto C. Philip, student, b.
Hanks William B. lawyer, b.
Welgen Nicholas, lawyer, b.
291 Dake William E. Dr. & Mrs.
293 Jacobs Sarah Mrs.
Smith Minnie J. Mrs. b.
Anthony Burt E. Mr. & Mrs. b.
295 Angell Edward B. Dr. & Mrs.
Angell Montgomery B. student, b.
Montgomery Mary W. Miss, b.
297 Allen Anson C.
Allen M. May, physician, b.
299 Thomas Edward L.
Thomas Hattie Miss, b.
Wilson Robert D. carpenter
Wells M. Louise Mrs.
Statt Rose, clerk, b.
301 Rose Lewis W. Dr. & Mrs.
Rose Fannie A. Mrs. b.
303 Ashley William J. Mrs.
Ashley M. Janet Miss, b.
Ashley Margaret L. Miss, b.
Bancroft Sheldon, bookkeeper, b.
Evans David T. bookkeeper, b.

East Ave. crosses.

000 Home for the Friendless

Shuart St. ends.

325 Connor William, tinsmith
Connor Joseph F. cutter, b.
Connor William W. cutter, b.
Connor John P. plumber, b.
Connor Arthur C. chauffeur, b.
327 Wilson Charles, shoemaker
329 Davie Clark L. engineer
Tillotson Duane, carpenter
333 Howe Sarah W. teacher
Howe Minnie H. teacher
Howe Katharine Miss
335 Kelly William H. saloon
335½ Schneider Louis, saloon
Kelly Herbert C. saloon, b.
Kelly Charles E. b.
337 Rose Fred N. real estate
339 Gibson Sarah Mrs.
Gibson Benjamin F. manager, b.
VanDake Sarah Miss, b.

Charlotte St. ends.

349 Miner George L. Mr. & Mrs.
351 Angevine Alice D. Mrs.
Angevine Althea F. Miss, b.
353 VanEtten Arthur L. secy.
355 Hudson Charlotte Mrs.
McGreal Martin, bartender, b.
357 Snyder Joseph
r. Mason John, insurance
Parker Joseph D. painter, b.

Haags Alley ends.

359 Schweid Bernard A. real est.
Schweid Max, student, b.
Schweid Harry A. real estate, b.
361 Wilson Mary Miss
Wilson Margaret Miss
363 Hardy James B. inspector
Copeland A. Stanley, insur. b.
365 Vacant house
367 Bader F. Emile, photographer
367½ Burling Earl S.
Wallace Robert J. salesman, b.
369 Keeler James, grocer

Richmond St. ends.

371 Williams Geo. E. photographer
Whitney Parkhurst, bookkpr. b.
Dickerson George W. machnst. b.
Broadwell William C. Mrs. b.

Central Library of Rochester and Monroe County · City Directories Collection
House Directory supplement

373 VanDerhaven Jane Mrs.
VanDerhaven Martina Miss, b.
VanHoute Sarah Mrs. b.
Yehle May Miss
375 Contant Martin
Contant Geo. W. bookkeeper, b.
Kalinsky Louis, tailor

Parker's Alley ends.

379 Pehrsson Gustave L. buyer
Vanderwerf John A. adjuster
Hartwig Wilmer, bookkeeper, b.

University Ave. crosses.

395 O'Connor Mary Miss
397 Buchmuller Gottlieb, cabinetmkr.
Buchmuller Edward, saloon, b.
Steinmacher J. Henry, clerk.
Steinmacher Henry, b.
399 Sickels Harry P. Mr. & Mrs.
King James C. b.
403 Layman Emma E. Mrs.
Layman Levi W. elec. engr. b.
Layman Ora A. milliner, b.
405 Smyth Carrie J. Mrs.
407 Sully Darrell D. Mr. & Mrs.
409 Faucher Adolph D. Mr. & Mrs.
Faucher Cyril A. student, b.
411 Couchman Fred. S. Mr. & Mrs.
413 Moore William V. Mr. & Mrs.

Main St. E. crosses.

445 Sherman James F. Dr. & Mrs.
447 Bullinger Mary Miss
Bullinger Sophia Miss, b.
Bullinger John B. b.
449 Maguire James W. Mr. & Mrs.
Maguire Margaret Miss, b.

Kenilworth Ter. crosses.

457 Deininger Wm. Mr. & Mrs.
459 Chamberlain O. E. Mr. & Mrs.
Chamberlain Osborn E. jr. b.
Chamberlain John D. lawyer, b.
Chamberlain Mary B. Miss, b.
Chamberlain Laura M. Miss, b.
Chamberlain Frank S. student, b.
Chamberlain Lillie M. Miss, b.
461 Hoffman Chas. J. Mr. & Mrs.
Hoffman Arthur C. clerk. b.
Hoffman Charles J. clerk, b.
463 Fien George F. Mr. & Mrs.
Fien Julia M. Miss, b.
Allen Hattie A. Mrs. b.
465 Bancroft Mary Mrs.
Bancroft Claude O. horses, b.
Ackerman Henry, lithographer
467 Strauss Armin Mr. & Mrs.
469 Groetz Adolph A. physician
471 Goggin Jennie E. Mrs.
Goggin Edward J. b.
473 Begy Philip C. Mr. & Mrs.
475 Karle William Mr. & Mrs.
Heydweiller Wm. Mr. & Mrs. b.
477 Warren Fred M. Mr. & Mrs.
Patterson Theresa O. Miss, b.
Patterson Ella M. teacher, b.
479 Baker Eliza Mrs.
Boulls William E. Mr. & Mrs. b.
481 Warren Jesse B. Mr. & Mrs.
485 Hoppe Margaret W. Mrs.
Hoppe Otto H. cutter, b.
Hoppe Margaret W. teacher, b.
Hoppe Lottie C. teacher, b.
487 French John F. Mr. & Mrs.
Harmon Anan B. Mr. & Mrs.

ALGONQUIN TERRACE, from 496 West Ave., north; ward 20.

Right Side.

2 Hames Irving F. Mr. & Mrs.
Eastman Delia A. Mrs. b.
4 Jackson Willis J. Mr. & Mrs.
Spring Edith M. Miss, b.
Brainerd Mary G. Mrs. b.
6 Miller Louis W. Mr. & Mrs.
8 Walker Edward H. Mr. & Mrs.
10 Pindar W. Warren Mr. & Mrs.
12 Morey Manlius E. Mr. & Mrs.
14 Zuern Christopher J. Mr. & Mrs.
Zuern Christopher P. trimmer, b.

Left Side.

7 Alling William W. Mr. & Mrs.
9 Vacant house
11 Anthony Earl A. Mr. & Mrs.
13 Embury William C. Mr. & Mrs.

ALLEN, fr. 173 State, west, to 211 Brown; wards 1, 2, 11.

Right Side.

6 Roth Henry, tailor
8 Walbridge Block
Wandtke John F. cigar manuf.
Simon Louis, leather
Dunn Alfred, cartman, h.
Skipworth Peter, laborer, h.
Spencer James, laborer, h.
Pfaudler John, h.
Terry James, h.
Cornish Jessie Mrs. h.
Erwin Jennie Mrs. h.
Cole Manley, laborer, h.
Schuler William, cigar maker, h.
Wilburn Henry, hostler, h.
Boyle John, laborer, h.
Moran Peter Mrs. h.
Cullen Edward, laborer, h.
Dowd Edward, h.
Dean Charles U. painter, h.
Coustom James, clerk, h.
Simon Joseph, dry goods, h.
Franklin James, carpenter, h.
Cornwall George, driver, h.
10 Geddes Joseph, sheet metal wkr.
12 Parco Samuel, barber
14 Wilson Bros. gluten food products
16, 18 Boshart Emil, grocer
20 Simon Joseph, dry goods
22 Palmer Dwight jr. fish

Fargo St. begins.

Central Library of Rochester and Monroe County · City Directories Collection
House Directory supplement

24 Rossenbach's William Sons, undertakers
Geer Mary A. Mrs. h.
Mosher Georgiana E. Mrs. b.
30 Walburn Joseph H. poultry
32 Mereau John, driver
Gibson William J. clerk
Ferguson Charles B. bartender
Boss Charles, driver
VanEvery Mark
34 **Scheuerman Charles F.** undertaker.—*See page* 968
44, 46 Babbage Rachel A. Mrs. boardinghouse
Babbage Clara L. Miss, b.
Mulroy Alexander, chairmaker, b.
Caswell Charles H. chairmaker, b.
Randall Harry, driver, b.
McCarthy Wm. cabinetmaker, b.
48 Brinn Michael, laborer
Brinn Ellen Mrs. b.

Montgomery Alley crosses.

00 Gospel Workers Tabernacle
56 Gospel Workers Pub. House
58 Eastman Newton L. A. clergyman
Eastman Paul L. publisher, b.
Howland Anna Mrs. b.
60 Gougherty H. Etta, confectionery
62 Goodell Edwin R. clerk
McLaughlin Charles F. printer
Conn Price P. fireman
Hayward Adella E. Mrs.
Hayward Gertrude S. Miss, b.
64 Lannin Joseph, barber
68 Thompson Louis, saloon, h.

Plymouth Ave. N. crosses.

000 Centre Park Station
122 Thompson Mary E. Miss
124½ Tischler Catharine Mrs.
Tischler Charles G. saloon, b.
Jenny Louise Mrs.
Welch Frank P. motorman
Miller Edward, waiter
126 Tischler Charles G. saloon
128 Antrim Bros. grocers
130 Bevan George, printer
Ulrich Charles H. carpenter
Heimburger Ellen A. Mrs.
132 Antrim Bros. grocers
134 King Edward B. hotel, h.

Kent St. begins.

N. Y. C. R. R. crosses.

166 Simmons Nicholas, shoemaker
168 Corona & Ariole, saloon
170 Battaglia Giacinto, grocer
Crutta Michael, laborer
172 Fromen Margaret A. Mrs. grocer
178 Vella Pasquale, laborer
180 Mangan John, saloon, h.

Oak Street crosses.

190 McCormick James H. saloon
Davis Myrtle E. Mrs.
Anderson Chas. bartender
198 Vacant house
200 Goss Edward C. tailor, h.
Munger Charles, finisher, b.
202 Loyst Ellen Mrs.
McHenry Debaty Mrs.
McHenry John, camera maker, b.
Noble Nora Mrs.
204 Hurd Charles, driver
Clapp Thomas, laborer

Warehouse St. begins.

208 Johnson John, shoemaker, h.
210 Schwoerer Elizabeth Mrs. confectionery, h.
212 Giordino Peter, blacksmith
214 Giordino Elias E. barber
218 McSteen Bernard, painter
Bassett Harry, shoemaker, b.
Bassett Edward, shoemaker, b.
Link Frank C. yardman, b.
Seelman Edward M. shoemkr. b.

Platt St. ends.

224 Rochester Cabinet Co.
Sanitary Communion Outfit Co.
Stalker Geo. H. doors, sash, and mouldings.—*See page* 979

Erie Canal crosses.

256 Phelps & Fletcher, lumber
260 Thomas Henry, bedding
262 Crocker Henry, camera maker

Litchfield St. crosses.

270 Richter Thomas J. bicycles
Fritsch Michael, shoemaker
Bonsel Charles E. cook
272 Boon Augustus, grocer, h.
274 McCannell Christina Mrs.
McCannell Albert E. foreman, b.
Yates Nelson, camera maker
276 Vacant store
278 Hargather John P. plumber, h.
r. Bianca Francesco, laborer
280 Schreiner John B. Mr. & Mrs.
Schreiner Frank A. tailor, b.
282 Schreiner John B. tailor
Kelly Charles, polisher, h.
284 Saitch John D. saloon
286 Clark Daniel A. machinist
Saitch John D. saloon
288 Vacant store
292 Hard William W. salesman
Moore William R. shoemaker, b.
Graham Daniel, candy maker, b.

King St. crosses.

City Park

Left Side.

Pindell Alley ends.

11 Dugan & Hudson Co. shoe mfrs.

N. Fitzhugh St. ends.

00 Brick Church

Montgomery Alley crosses

Central Library of Rochester and Monroe County · City Directories Collection
House Directory supplement

00 Trinity Presbyterian Church

Plymouth Ave. N. crosses.

85-89 Pullman building
Pullman Mfg. Co.
Baxendale T. R. machinist
McMaster J. J. shoe mfrs.
Jorolemon-Oliver Co. shoe mfrs.
Buedingen W. & Son, box mfrs.
D-Zerta Food Company

Scott Place ends.

000 Rochester Carting Co. sheds
111 Woodbury Whip Co. whip mfrs.

N. Washington St. ends.

131 Fichter Belle C. Mrs.
Fichter Frank H. shipper, b.
Fichter Walter C. insurance, b.
Fichter Frances M. clerk, b.

Elizabeth St. ends.

153 Donovan Daniel, saloon
Donovan Paul, saloon, b.
Donovan James, saloon, b.
155 O'Brien Jane Mrs.

N. Y. C. R. R. crosses.

Oak St. crosses.

189 Shannon Michael, laborer
189½ Vacant house
191 McGuire James, machinist
Rossenbach Libbie, shoemaker, b.
Rossenbach Tessie, shoemaker, b.

Hunter's Alley begins.

199 Featherly L. Fenton Mrs.
201 Chippona Joseph, laborer
Quida Joseph, laborer
Chippona Antonio, laborer
203 Dunlap Alexander, contractor
205 Bock John, laborer
207 Nelson John F. carpenter
211 Bolger Sarah Mrs.
Ransom Anna Mrs.
Cram J. Francis, carpenter
Pierce Mary A. Miss
Kenna Frank, barber
Eustace Margaret Mrs.
213 White Dominick, laborer
Ferrari Louis, laborer
Genguso Michael, laborer
Ferrari Dominick, laborer
215 Rader Mary C. Mrs.
Nicholson Roland E. cabinetmaker
217 Meng Frank, optician
Boland Anna M. Mrs.
Sampson May Mrs. b.
Skimin William H. Mrs.
Brodie Henry S. b.

Hill St. ends.

219 Drees Anna Mrs.
Drees Peter, machinist, b.
Drees August, plumber, b.

233 American Oil Works

Erie Canal crosses.

Canal St. ends.

259 Haitz Valentine, coal

Litchfield St. crosses.

273 O'Shea Frances C. teacher
O'Shea Margaret E. seamstr. b.
O'Shea Elizabeth J. seamstr. b.
277 Wood Jennie, collar maker
Phillipson William, machinist
Stiners Sarah Mrs.
281 Kearns John, laborer
285½ Bueler Anthony, driver
Bueler Teresa Mrs. b.
Bueler Minnie, thermmkr, b.
287 Kummer Richard, cabinetmkr
Kummer George, finisher, b.
Kummer Walter, shoemaker, b.

King St. crosses.

299 Dunn Christine
Everson Mary L. Mrs. b.
Everson Albert, shoemaker, b.
301 Haeker Rudolph A.
Martin John M. tinsmith
303 Dietrich Frank J. tinsmith
305 Lampson Gilbert, barber

ALLIANCE AVENUE, from 1085 Monroe Avenue, southwest, to Pinnacle Road; ward 14.

Right Side.

1 Luxenburg Herman Mr. & Mrs.
3 Estelle Fred H. Mr. & Mrs.
5 Birckel Adam G. Mr. & Mrs.
Haws Elwood Mr. & Mrs. b.
7 Shaut Joseph E. Mr. & Mrs.
Crouch Mary E. Mrs. b.
9 Youngs Frakn A. Mr. & Mrs.

Roosevelt St. ends.

41 Dewart Robert Mr. & Mrs.
45 Vacant house
51 Potter Allison J. Mr. & Mrs.
Potter Carl S. teller, b.
Potter Florence L. bookkeeper, b.
57 Perkins Arthur E. investigator
Bridges Ellery N. Mr. & Mrs. b.
Parke Zoe E. stenographer, b.
65 Dernell Mary H. Mrs.
Dernell Wm. H. draughtsm. b.
67 Hayes Benton H. bookkeeper
Smith Angeline L. stenogr. b.
77 Zeeveld John L. clerk
89 Rowe William N. electrician
101 Guthrie John B. correspondent
103 Stillman J. Albert, salesman
VanBlaricom Geo. H. accountant
111 Vacant house
121 Norton Franklin J. Mr. & Mrs.
Norton Herman J. student, b.
Hill Adella Miss

Central Library of Rochester and Monroe County · City Directories Collection

123 Griffin Michael B. carpenter
McKenzie James, machinist
125 Vacant house

Left Side.

20 Reynolds William H. foreman
30 Frisbie Charles Mr. & Mrs.
32 Niles Herbert A. Mr. & Mrs.
36 Kohl Louis J. foreman
Kohl Louis E. rodman, b.
Kohl John, bookkeeper, b.
42 Kreag George B. Mr. & Mrs.
44 Rickard Martin J. supt.
46 Martin Frank A. Mr. & Mrs.
Martin Allen F. salesman, b.
48 Walsh Henry J. lithographer
Walsh Harry J. lithographer, b.
58 Sweezy Asher J. Mr. & Mrs.
72 Roser Magdalena Mrs.
Roser Clara L. nurse, b.
Roser Mary E. nurse, b.
Roser Nellie E. bookkeeper, b.
100 Stockwell Anna E. Mrs.
Dopkins Catherine Mrs. b.
102 Neel John Mr. & Mrs.
Neel W. Robert, salesman, b.
106 Vacant house

ALLMEROTH, from 84 Henrietta, north, to Erie Canal; ward 14.

Right Side.

24 Emler Joseph, laborer
30 Schutt Charles, shoemaker, h.
Schutt John F. W. laborer, b.
Weller Jacob, b.
34 Maess George, laborer
40 Vonhold Martin, painter
Vonhold John, jr. mason, b.
46 Sengle John, tailor
Welker Henry J. policeman
50 Werner William, laborer
Werner Wm. jr. varnisher, b.
Werner Frank, filer, b.
54 Deutsch George J. laborer
62 Stockhausen Christian, laborer
68 Zwink Otto, button maker
72 Meteyer Ernest D. shoemaker
78 Hartwigh George W. florist
Hartwigh Louis L. clerk, b.
82 Meyer William A. M. mason
88 Potter G. Nelson, carpenter
Dotson Rose Mrs. b.
r. Parmele Oliver G. caretaker
Karwick Leonard J. laborer, b.
Smith Ernest M. printer, b.

Left Side.

13 Haas Fred C. milk
Bittner John W. milk
17 Linhos Conrad, car inspector
Linhos John, tailor, b.
23 Bender Edward, lens grinder
O'Brien Cornelius, fireman, b.
29 Boorman Henry C. agent
33 Smith Edward J. button turner
39 Hübner Joseph G. brickmaker
45 Kaseman George J. optician
51 Ester Henry J. market
Weber Catharine Mrs. b.
55 Bacher Frederick C. tailor
61 Kimpel Martha E. Mrs.
Flaherty Edward B. salesman, b.
67 Wegman George, laborer
Wegman George F. tailor, b.
71 Satter Anthony, laborer
77 Bachmann Peter, mason
81 Weckelman William, buttonmkr.
Weckelman Wm. jr. sawyer, b.

ALMA PLACE, from 145 Atlantic Avenue, south; ward 6.

Right Side.

4 Aberle John, coachman
6 Reiber J. William, shoemaker
8 Young Solomon C. butler
Young Charles, waiter, b.
10 Murenberg Elizabeth Mrs.
12 Schaeffer John, piano maker

Left Side.

5 O'Brien William R. conductor
7 Briggs May Miss
9 Simms Jolley, butler
11 Attridge Walter J. machinist
13 Vacant house
15 Scheller Henry F. M. inspector

ALMIRA, fr. 50 Gorham, north, across Lowell; ward 5.

Right Side.

2 Levin Louis, clothing mfr.
2½ Fisher William G. buyer
Fisher Joseph, toolmaker, b.
4 Hahn Frances Mrs.
Roth Frances A. Mrs. b.
6 Adams Albert E. waiter
Adams Albert, cutter b.
8 Stoeber Henry, machinist
10 Foley Daniel W. baggageman
12 Bach Edward J. cutter
14 Bauerlein Charles L. foreman
16 Nagle John W. detective
18 Knop Albert H. tailor
20 Brucker Ernst, hotel
22 Jacobs Henry N. shoemaker
24 Sturman Emanuel, furniture
26 Klingler John E. foreman
28 Gernandt George W. manager
30 Stoeber George J. clerk
32 Klingler John B.
34 Marriott J. Ray, plumber

Noble Alley ends.

Lowell St. crosses.

46 Zapf John G.
48 Giebel Frederick, tailor
Ritter Joseph, weaver, b.
50 Christ Henry, brewer
Cohen Fannie Mrs.
Cohen Jacob, salesman, b.
Cohen Harris, tailor, b.
52 Chadde Otto, carpenter

Central Library of Rochester and Monroe County · City Directories Collection
House Directory supplement

54 Lang Edward A. decorator
56 Thompson William H. laborer
56½ Schneider Joseph, bartender
60 McCluskey Robert A. plumber
Cullen Fanny Mrs.
Cullen Mary, operator, b.
r. Niffenegger Gottlieb, inst. maker
62 Russke William, grinder
64 Riley Martin J. shoemaker
Riley Martin P. helper, b.
Turnbull Charles, carpenter, b.

Left Side.

7 MacCallum Archibald, blksth.
MacCallum Maude M. Miss, b.
MacCallum Lucy R. Miss, b.
9 Rampe William F. Mr. & Mrs.
Rampe Charles W. b.
11 Grinnell Clarence W. engineer
Brown Clara Miss
Brown Hattie Miss
Minkel George, shipper, b.

Grant St. ends.

00 St. James' Church
21 Grinnell Ezra, engineer
Goetten John, salesman
Goetten Lorenz, helper, b.
23 Gosnell Samuel fireman
25 Ovenberg Frank, clerk

Sheridan St. ends.

29 Baldasarre Joseph, laborer
31 Anderson Robert, laborer
33 Collins Catharine Mrs. caterer
Collins Mary A. Miss, b.
Collins John J. salesman, b.
35 Staudenmaier Joseph, clerk

Lowell St. crosses.

49 Torello John, laborer
51 Authalar John G. laborer
53 Miller Catharine Mrs.
Miller Jacob, cooper, b.
Miller Charles, machinist, b.
55 Moutinet Charles, laborer
57 Sheehan Dora M. Mrs.
59 Schlottman Charles
61 Mahon Rosa Mrs.
Mahon Annie Miss, b.
Smith Russell, musician, b.
63 Riley John, brassworker
65 Stücklin Marie Miss
Stücklin Amelia Miss, b.
Stücklin Anna Miss, b.
Schreier Frederick S. engineer
67 Limmel Francis, toolmaker

ALPHONSE, fr. 98 Thomas, east, to 37 Carter; wards 17, 22.

Right Side.

17 Griepp William A. upholsterer
23 Pigorsch Gustave, laborer
25 Jahn Henry, laborer
Jahn August, tailor

29 Sombke Albert L. driver
37 Piotter Carl, grinder
43 Heim Andrew G. tailor
49 Unterborn Ernest H. cskt mkr.
Fach Amelia Mrs.
55 Heim John H. tailor, h.
Heim Frank, trunkmaker, b.
Heim Louis, trunkmaker, b.

Henry St. crosses.

67 Marz John, laborer
73 Hartwick Frank, brewer
Eggert Marie Miss, b.
79 Kubasiewicz Frank, cabinetmkr.
Strutheske Adolf, shoemaker, b.
81 Garvoski George
87 Kuhn Jacob, laborer
93 Foos Frank M. but. hole mkr.
Biener Elizabeth Mrs. b.
99 Stangorr Albert, shoemaker
105 Marschinsky Gustav, laborer
Marschinsky Annie, tailoress, b.
Seils William, b.

Edward St. crosses.

119 Körner William T. market, h.
121 Levinsky Moses, pedler
127 Matysiak Peter, laborer
129 Schanke Charles, laborer
133 Rode Paul W. tailor
137 Warth Nicholas, laborer
Warth Anna E. Miss, b.
147 Warth John, cabinetmaker
153 Damaske August F. fireman
159 Roesser Kasper, mason
Roesser Julius K. machinist, b.
Roesser Mary, tailoress, b.
165 Muehleisen Albert, butcher
173 Rebholz Christina Mrs.
Stoll William, framemaker, b.
Voit Barbara Mrs. b.

Hudson Ave. crosses.

239 Sisters of Notre Dame, Sister Rita, Lady Superior
251 Lorentz Katrina Mrs.
257 Morith Lawrence, driver
Gysel Arthur, tailor
263 Voellinger Boniface, stovemtr.
267 Schneider Adam, mason
Schneider George A. tailor, b.
Walton Albert R. machinist, b.
273 Ernstberger John, mason
Hoefele Louis, conductor, b.
279 Walter John G. carpenter
Walter Gustav H. machinist, b.
283 Eckert John, shoemaker
Eckert John P. cabinetmaker, b.
Eckert Henry L. tailor, b.
289 Albrecht Anton, mason
Albrecht Margaret Miss, b.
Albrecht Mary Miss, b.
293 Rahm Simon, carpenter
Rahm William H. shoemaker, b.
Rahm Joseph A. shoemaker, b.
299 Englert Frank J. cutter

Central Library of Rochester and Monroe County · City Directories Collection
House Directory supplement

305 Burkard Alexander P. tailor
Burkard Archibald J. bookkpr.
Burkard Eva Mrs. b.
Burkard Helen Miss, b.
Burkard Margaret Miss, b.
Burkard Mary Miss, b.
Burkard Alexandra, mus. tchr.b.
309 Sanduski Carl, laborer
Sanduski Louisa, tailoress, b.
Sanduski Anna, tailoress, b.

North St. crosses.

351 Tosch Henry G. laborer
Tosch Leo A. presser, b.
357 Scherff William F. finisher
Machann Augusta H. Mrs. b.
361 Bieck Frederic C. tinsmith
Bieck Emma Mrs.
367 Noeth Michael, tinsmith
Noeth John A. clerk, b.
Noeth Frank, tinsmith, b.
371 Nitsch John G. oil
Nitsch Rudolph B. clerk, b.
377 Ranger David C. salesman
381 Emich George, driver
Emich George, jr. ornamenter, b.
387 Zeitvogel Valentine, fireman
Zeitvogel Joseph, engineer, b.
391 Englert John S. tailor
Klingler Henry, optician, b.
Meisch Mary, tailoress, b.
r. Englert John S. tailor
397 Herold Frank F. trunkmaker
Herold Rosina Mrs. b.
401 Whitman Albert, carpenter
Unger Frank J. machinist
405 Schlueter Agnes Mrs.
Schlueter Henry L. stockkpr. b.
Schlueter Leo F. brassworker, b.
411 Reske John, laborer
415 Beachner Jacob E. carpenter
Beachner Harold E. clerk, b.
Koehler Edward, b.
421 Totzke Herman, tailor
Totzke Fred H. shoemaker, b.
425 Aha John N. carpenter
Aha John G. carpenter, b.
431 Schicker Catharine Mrs.
Schicker Charles, carpenter, b.
Schicker Maggie Miss, b.
Schicker Andrew F. tailor, b.
Schicker William H. driver, b.
437 Streb William G. plumber
443 Straub Roman, milk
Walz Joseph C. butter & eggs, b.
449 Stein Fred E. tailor
453 Gruss Bernhardt, baker

Left Side.

24 Missell Frederick F. laborer
Missell Charles, tailor, b.
Missell Edward, driver, b.
30 Kutschke William A. tailor
Kutschke Edward, driver, b.
DeLice Anton, driver, b.
34 Buholtz Fred, mason
38 Frankenstein William, laborer
Gerger Albert, camera maker, b.
44 Horn William C. tailor, h.
DeRoo Jennie Mrs. h.
DeRoo Peter, finisher, b.
50 Lyness John, buttonhole maker
Rothstein Abraham, glazier
56 Heckner George, woodworker
Heckner George jr. tailor, b.
Roth Leo O. bartender, b.

Henry St. crosses.

68 Hahnke Julius, saloon, h.
Hahnke Otto A. baker, h.
72 Haberbosch Frank, pressman
Sheehan Harry J. machinist
Birr William, tinsmith
76 DeRyke Jacob, cartman
80 Eggert Heinrich, driver
84 Kosbad Bertha Mrs.
Kosbad Herman, jr. laborer, b.
90 Maschinski Minnie Miss
Maschinski Martha Miss, b.
Kapke Fred, laborer
94 Grimm William J. tailor, h.
100 Szarlaski Joseph, tailor
108 Knuth Minnie Mrs.
Laging Charles, shoemaker

Edward St. crosses.

118 Walther Otto J. saloon, h.
120 Rutz John
124 Wandersee Antena Mrs.
Diehl Joseph C. tailor
128 Schmidt Joseph, carpenter
Schmidt John C. cutter, b.
Lehner Barbara Mrs. b.
132 David Floyd C. button maker
Dichter Edward, carpenter, b.
140 Wandersee Otto H. bartender
144 Colby Frank, blacksmith
154 Walther John H.
Walther Caroline Mrs. midwife
Walther Louis, confectioner, b.
Walther Albert, polisher, b.
160 Lindner Michael, driver
Lindner Mary K. Miss, b.
Lindner Dora A. Miss, b.
166 Klein Elizabeth Mrs.
Keller Catharine, tailoress, b.
Pfeffer Agatha Mrs. b.
172 Kinnen Paul, mason
Kinnen Joseph A. laborer, b.
Kinnen Helena, dressmaker, b.

Hudson Ave. crosses.

226 Weber Anna M. Mrs.
Weber Valentine P. tailor, b.
Weber Martin P. machinist, b.
Weber Joseph F. machinist, b.
Weber Frances, tailoress, b.
232 Müller Michael, mason
Oehlbeck Wm. J. machinist
238 Merkel John, polisher
Wertheim Mary, tailoress, b.
242 Fischer Leopold, mason
r. Sommer Mary F. Mrs.

Central Library of Rochester and Monroe County · City Directories Collection
House Directory supplement

248 Seltenmeyer H. blacksmith
254 Kalmbacher Conrad, tailor
Kalmbacher L. B. cameramkr. b.
Dentinger Louis, tailor
258 Streb John C. shoemaker
Dentinger George F. boxmaker
264 Weiser John J. bottler
Weber Joseph H. driver, b.
268 Carter Andrew, willow worker
Carter George, tailor, b.
274 Leiske Herman, laborer
Leiske Max H. shoemaker, b.
Leiske William H. presser, b.
280 Scherer John H. mason
Keller John G. tailor
284 Adolph August, laborer
290 Weit William, laborer
294 Kaufmann Adolph, machinist
Versprelle Anna Mrs. b.
300 Bott John, machinist
306 Cullen James, blacksmith
Cullen William, clerk, b.
310 Kastner Louis, sawyer
318 Burbott William B. saloon

North St. crosses.

352 Leicht John G. cutter
358 Tomaschke William F. tailor
362 Grabb Adam, woodworker
368 Wehrle Frank J. cabinetmaker
372 Groetsch Leonard, carpenter
378 Krischke Albert, blacksmith
384 Virkus Bernhard, carpenter
388 Wogatzke Gustav F. machinist
394 Interman Henry, insurance
Interman Ella A. Miss, b.
Interman Wm. J. upholsterer, b.
Interman Frank H. tailor, b.
400 Kalmbach Louis
Kalmbach Henry L. driver, b.
404 Haberbosch Louis C. lithogr.
408 Schoenegge Frank, woodwkr.
414 Demler Fred. H. sawyer
Demler Eliza, stenographer, b.
418 Karweick Albert, mason
Schoenbeck Frederica Mrs. b.
424 Larker Christina Mrs.
Larker Charles W. heelmaker, b.
Larker Fred N. bartender, b.
Larker Elizabeth L. tailoress, b.
Larker Clara, tailoress, b.
430 Meyer Frank J. cabinetmkr
Laschander William, driver, b.
434 Piotter Charles, carpenter
Kamin Charles F. machinist, b.
438 Pioch August, mason
444 Kircher George, mason
454 Massmeyer Joseph B. painter
Schad John L. electrician, b.

ALPINE, fr. 1100 South Avenue, east, to Mt. Vernon Avenue; ward 14.

Left Side.

20 Landers William A. Mr. & Mrs.
Beadle William W. insurance, b.
Lowrey Mary C. Mrs. b.

ALVIN PLACE, from 151 Milburn, south; ward 12.

Right Side.

5 VanDeMare Josephine Mrs.
VanDeMare John, chairmaker, b.
VanDeMare Peter, driver, b.
VanDeMare Isaac, carpenter, b.
VanDeMare Kittie Miss, b.
7 Mitchell Edmond, shoemaker
9 Vacant house
11 Ramsey William, cutter
00 Mines George, chauffeur
15 Robedee Harry R. machinist

Left Side.

8 Frank Fred, clerk
Tapp Grover, laborer
10 Ubbink Henry, packer
Lampson Albert, barber
12 VanOverbeck W. A. elevatorm'n
Nicholson John, laborer
16 Mahoney Abram L. butler

AMBER COURT, fr. 138 Plymouth Ave., east; ward 3.

Left Side.

1 Kitchen Wm. W. Mr. & Mrs.
Calkins Florine E. Miss, b.
McCrossen Alvin J. watchman, b.
3 Evans Charles E. Mr. & Mrs.
Evans Ward, carpenter, b.

AMBROSE, from Cliff, southwest, to 126 Saratoga Ave.; ward 9.

Right Side.

Haidt Place begins.

36 Frisbie William C. plumber
Bernhart Alfred, painter
Hilts Jay E. camera maker
38 Mitchell George E. fireman
Newell Everett, machinist
Donovan Joseph, engineer, b.
40 Phillips John, camera maker

Ogden Court begins.

44 Brown Josephine Mrs.
Baxter George, carpenter, b.
Egan Ella Miss, b.
46 Vacant house
48 Redding Frederick J. clerk
50 Loomis William C. salesman
52 Miller Charles E. engineer

Lake Ave. crosses.

Jones Ave. begins.

00 Lake Ave. Baptist Church
76 Bevier Andrew J. Mr. & Mrs.
78 Kelley Charles H. Mr. & Mrs.
Rayton Wilbur Mr. & Mrs.
80 Wade Mary Mrs.
Wade Emily Miss, b.

Central Library of Rochester and Monroe County · City Directories Collection
House Directory supplement

82 Wignall Mollie Mrs.
Muckler James T. Mr. & Mrs. b.
Peterson Charles, trunkmaker, b.
Peterson Carl, trunkmaker, b.

Frank St. crosses.

92 Love Arthur Mr. & Mrs.
Ashe Fred W. Mr. & Mrs.
Milne Chester C. Dr. & Mrs. b.
94 Badger Robert A. Mr. & Mrs.
Badger Lois Miss, b.
96 McDowell Charles I. Mrs.
McDowell Marion B. Miss, b.
McDowell Florence L. Miss, b.
McDowell Evelyn Miss, b.
98 Redfern Thomas Mrs.
Heilbronn Benjamin Mr. & Mrs. b.
100 Heslip John Mr. & Mrs.
Wood Sarah F. Mrs. b.
102 Phelan Albert F. Mr. & Mrs.
Newburn Jane L. artist, b.
Phelan Mary Mrs. b.
104 Kemp George C. Mr. & Mrs.
Kemp Harrison, student, b.
Decker Frank B. Mr. & Mrs.
106 Baxendale Thos. R. machinist
Baxendale Anna Miss, b.
108 Norman James
Norman Lizzie Miss, b.
Norman Kittie Miss, b.
Norman Minnie Miss, b.
Norman Florence Miss, b.
110 Holmes Robert B. Mr. & Mrs.
112 Glen Harlow C. Mr. & Mrs.
Glen Harry L. clerk, b.
Glen William L. b.
114 Pickett Charles S. Mr. & Mrs.
Pickett Carlotta L. Miss, b.
Thompson Robert F. tinsmith, b.
Wielt Henry, clerk, b.
116 Mason Marcenus C. physician
Harvey Anna Mrs.
Harvey Lulu Miss, b.
118 Rankin J. William, fireman
Myers George P. Mr. & Mrs.
McGinn Elizabeth Mrs.
McGinn Frazier, supt. b.
120 Tegg A. George Dr. & Mrs.
122 Christman Philip Mr. & Mrs.
Christman Caroline A. Miss. b.
Breternitz Hannah Mrs. b.

Left Side.

33 Haidt Fred'k, wine & cider mfr. h.
35 Rochester Roofing & Heating Co.
Gabel John, machinist, h.
Ritz Marcella Miss, b.
37 McCrone Thomas, jr. Mr. & Mrs.
39 Welch Frank, teamster
Welch Thomas J. bellman, b.
Welch Frank C. teamster, b.
Welch John, laborer, b.
O'Connor Mary A. Miss, b.
O'Connor C. J. camera mkr. b.
Trenwith Nellie, vamper, b.
Culhane Daniel, operator, b.

41 Riley Ellen Mrs.
Riley John, fireman
Riley Bernard, carpenter, b.
Riley James, moulder, b.
43 Scholand Frank S. Mr. & Mrs.
00 Vacant house

Lake Ave. crosses.

57 Fenn A. O. Mr. & Mrs.
61 Burritt Stephen D. Mr. & Mrs.
Burritt Ora N. Miss. b.
63 Knauss George A. Mr. & Mrs.
Knauss Effie S. Miss, b.
65 Falls Frank H. plumber
Falls George J. steamfitter, b.
Falls Agnes E. Miss, b.
Falls Jacob A. Mr. & Mrs. b.
67 Bernstein Isaac Mr. & Mrs.
Bernstein Israel, clerk, b.
Bernstein Sarah Miss, b.
Bernstein Rose Miss, b.
Bernstein Eva Miss, b.
Bernstein Dora Miss, b.
69 Griffeth Charles L. president
Miller William A. Mr. & Mrs. b.
71 Creelman John A. Mr. & Mrs.
73 Rex James M. conductor
Remelt George conductor, b.
Barry John, motorman, b.
O'Brien James, camera maker, b.
75 Raysor Anna Mrs.
Raysor Clarence E. manager, b.
Raysor Lester E. salesman, b.
77 O'Brien James camera maker
O'Brien John E. shipper, b.
O'Brien Matthew J. salesman, b.
79 Milow Lizzie Mrs.
Milow Raymond C. bookkeeper
Haftenkamp Joseph P. Mr. & Mrs.

Frank St. crosses.

91 Billings Charles J. Mr. & Mrs
Billings William A. b.
93 Bristol Martin F.
Bristol Millie Miss, b.
97 Gibbons A. J. music store
Magee Eva, Mrs. b.
Gibbons Dwight, clerk, b.
99 Lazier Lewis B. Mr. & Mrs.
Lazier Edith E. bookkeeper, b.
Lazier Flora M. Miss, b.
101 Airy Roland N. Mr. & Mrs.
Airy Fannie M. Miss, stenogr. b.
105 Doud Annie M. Mrs.
Kling Albert Mr. & Mrs. b.
Meeker Pauline Miss, b.
Mendel Hugh, engineer, b.
Murphy James, solderer, b.
107 Bennett Rockliffe Mr. & Mrs.
Bennett George, machinist, b.
Williams George, carpenter, b.
Whalen Mary Miss
Dunk Catherine Miss, b.
109 Gatens George Mr. & Mrs.
Booth Celia Mrs. b.
Randall Irma B. Miss, b.
Brooker Mary A. Miss, b.

Central Library of Rochester and Monroe County · City Directories Collection
House Directory supplement

111 Wallace John H. Mr. & Mrs.
Wallace Clara Miss, b.
113 Seel Christian Mr. & Mrs.
Seel Carl E. draughtsman, b.
115 McDonald Elizabeth Mrs.
McDonald Edward J. lineman, b.
McDonald Dan'l S. camera mkr. b.
117 Burns Margaret M. Mrs.
Burns Joseph F. clerk, b.
Burns Margaret D. Miss, b.
Burns Rose A. Miss, b.
119 Hamilton Charles Mr. & Mrs.
O'Hara Patrick, sailor, b.
Carroll Clara Miss, b.
121 McCarthy Patrick H. moulder
Morgan John, machinist, b.
Heberger May E. Miss, b.

AMES, from 552 West Avenue, north, to 167 Masseth; wards 20, 15.

Right Side.

90 Ludke Joanna Mrs.
Ludke Theodore A. machinist, b.

Chester St. ends.

B., R. & P. R. R. crosses.

N. Y. C. R. R. crosses.

156-180 Atlantic Stamping Co.
188 Missler Albert, cabinetmaker
202 Barentsen Jacob, fireman
Barentsen John W. brakeman, b.

Syke St. ends.

214 Bintz Michael, saloon, h.
222 Froetschel Michael, miller
Koch George, laborer, b.
230 Wackerle Charles J. fireman

Maple St. crosses.

268 Spahn Louis J. cartman
272 Pelton Arthur C. flagman
276 Guppy H. Leslie, conductor
282 Stock Joseph B. finisher
288 Stock Walter J. finisher
Webster Harry L. conductor
292 Hofschneider Joseph, cutter
298 Wolf Andrew
Wolf George A. laborer, b.
Wolf Henry, shoemaker, b.
304 Voit Catherine Mrs.
Voit John S. brakeman, b.
310 Zink Margaret Mrs.
Zink John, b.
314 Klier Joseph, shoemaker
Klier Charles, camera maker, b.
322 Kase John
Kase William, b.
Kase Joseph, machinist, b.
326 Hoffman Joseph
332 Voelkl George, shoes
338 Ruf Eva Mrs.
Ruf Paulina, tailoress, b.
344 Gallagher James E. moulder
Kohlmeier George, machinist
348 Fess Peter J. cutter
Kerber Charles F. tinsmith, b.
354 Guerinot Edward M. saloon, h.
Fischer Michael, h.

Campbell St. crosses.

362 Keck Christopher, market
364 Keck Christopher, market
Keck Jacob, clerk, b.
368 Reichenberger Theresa Mrs.
Schenkel Catharine, tailoress, b.
374 Spahn Mary Mrs.
Mortreuil Johanna Mrs.
378 Ryan Matthew, shoemaker
382 DiBellis Neli, pedler
392 Sauter Frank, cabinetmaker
Hermstein Alois, conductor
396 Miller George J. stove mt'r.
400 Reichhart Jos. basketmkr. h.
406 Dutton Paul, confectionery, h.
410 Fess James J. grocer
412 Fess James J. saloon
414 Fess James J. grocer
418 Lingl George A. shoes
Lingl John G. steamfitter, b.
420 Lingl George A. shoes
424 Kaufman Frank X. paints, etc. h.
428 Popp George V. jeweler
Reis Pauline Mrs. h.
Gallihan James, laborer, b.
Mulhearn Andrew, laborer, b.
Deviney Patrick, laborer, b.
Schoen Frances Mrs. h.
434 Cramer Morris E. picture frames
436 Schroth A. Mrs. millinery

Jay St. crosses.

484 Hoffman George C. foreman
490 Bayer Michael, optician
Voit Benjamin, baker, b.
Reichert Jacob, shoemaker
496 Auberger Frederick, shoemaker
Auberger Frederick A. tailor, b.
498 Bader Anthony, painter
506 Steigerwald Jos. A. carpenter
512 Haffen Jacob, machinist
516 Saal Jerome, blacksmith
522 Ehrmentraut Frank, grinder

Left Side.

55 Howd John M. janitor
Howd William J. cameramkr. b.
Howd Charlotte M. Miss, b.
Howd John L. thermometer mkr.
Howd Isabel, camera maker, b.
95 Taylor Instrument Companies
Taylor Bros. Co. thermometer mfrs.
Hohmann & Maurer Mfg. Co.
123 Luitwieler Pumping Engine Co.

B., R. & P. R. R. crosses.

N. Y. C. R. R. crosses.

Central Library of Rochester and Monroe County · City Directories Collection
House Directory supplement

163 Doyle Patrick, laborer
169 O'Neil Cornelius, foreman
O'Neil Thomas E. clerk, b.
O'Neil Nicholas J. steamfitter, b.
O'Neil Margaret, stenogr. b.
O'Neil Mary A. dressmaker, b.

O'Neil St. begins.

177 Sullivan Cornelius, machinist
183 Badoni Joseph, thermtr. mkr.
187 Neubauer Anton, miller
Neubauer Henry W. brasswkr. b.
193 Calkins Albert J. shoemaker
Calkins Albert J. jr. shoemkr. b.
199 Hobert Adam, machinist
205 Wollenhaupt Chas. saloon, h.
Wollenhaupt Hugo, bartender, h.
209 Engfer Charles, mason
215 Schied Charles, monuments
Schied Nicholas, machinist, b.
Schied Jacob, stoncutter, b.
Buck William
221 Spatscheck John, laborer
Spatscheck Minnie, b.
225 Blum George, jr. stovemounter
Horn Michael, stove mounter, b.
231 Few William W. laborer

Maple St. crosses.

257 Russer Max, jr. market
259 Helling Arthur, moulder
265 Bittner Nicholas
Bittner Martin, moulder, b.
273 Badhorn Wm. C. machinist
279 Voelkl John G. shoes
Voelkl George J. bagmaker, b.
285 Pierson Eugene C. towerman
Pierson Clark B. clerk, b.
Ryan Edward, towerman, b.
291 Ritzenthaler Rose Mrs.
Ritzenthaler Edw. P. shoemkr. b.
Schaffer Fred, cigarmaker, b.
295 Fischer George, machinist
Fischer Henry, butcher, b.
299 Guentner Joseph, laborer
301 Voelkl Bros. boots and shoes
303 LaSor Frank F. laborer
305 Weins John B. painter
309 Trost Henry, butcher
Miller Lizzie Mrs. b.
313 Meier Henry, laborer
Meier Charles J. telegrapher, b.
Meier Celia M. tailoress, b.
319 Erras Sebastian
323 Bittner Peter, moulder
329 Guentner Anthony J. mach'ist
333 Cody Frank D. roofing
335 Frisch Jacob J. cigar manuf. h.
Frisch Fred'k N. polisher, b.
Frisch Frank, cutter, b.
343 Luense William, machinist
347 Laurer Charles M. foreman
355 Ringholz Joseph, bakery, h.

Campbell St. crosses.

361 Schied William C. manager
363 Schied Ottilia V. Mrs. d'y g'ds, h.
Weber Dora Miss, b.
379 Ries John M.
Ries Henry J. machinist, b.
Dengler Lucy Mrs. b.

Schley Place begins.

385 Holder Adam, shoemaker
Davis Lawrence E. chairmkr. b.
389 Schied Joseph P. painter
Schied Joseph C. plumber, b.
Schied George J. policeman, b.
Richart Edward, elevatorman
399 Hensler Louis M. barber
401 Flower City Cigar Co.

Lorenzo St. begins.

415 Laurenzis Dietrich Rev.
Ziegan Ernst Rev. b.
Gefell John F. Rev. b.
000 Holy Family Church
000 Holy Family School

Jay St. crosses.

000 Storehouse
497 Dietsch Katharine Mrs.
Dietsch Peter, shoemaker, b.
507 Metzinger Jacob
521 Saile Joseph C. moulder
Trost George A. driver
531 Fehrenbach Frank J. mach'ist
Mattern Margaret Mrs. b.
535 Zwerger John J. wood turner
539 Duemmel William, teamster
Duemmel Charles, driver, b.
Popke Otto, camera maker, b.
541 Miller John, laborer

AMHERST, from 607 Monroe Avenue, south, to 176 Pearl; ward 12.

Right Side.

1 Hicks Elizabeth C. Mrs.
Sears George A. civil engineer
3 Simmons Charles R. Mrs.
Simmons Ruby J. teacher, b.
Severance Ethel, teacher, b.
Crocker Mabel L. nurse, b.
Stevens Frederick, electrical engineer, b.
Bishop Calvin, elec. engr. b.
5 Watkeys Zerviah T. Mrs.
Watkeys Charles W. instructor, b.
Watkeys Gertrude Miss, b.
Watkeys Mabel Miss, b.
7 Tholens Wm. H. Mr. & Mrs.
9 Randall Frank A. Mr. & Mrs.
11 VanDeCarr Norman M. Mr. & Mrs.
13 Akerly Edward A. Mr. & Mrs.
Akerly Harold E. student, b.
15 Barry Mary Mrs.
Barry Edmund H. mantels, b.
Barry James C. mantels, b.

Central Library of Rochester and Monroe County · City Directories Collection
House Directory supplement

17 Beck Louis P. Mrs. & Mrs.
Beck Albert E. printer, b.
Herrick Minnie C. Mrs. b.
19 Vacant house
21 Rodell Frank W. Mr. & Mrs.
Rodell Frank H. printer, b.
Rodell George C. bookbinder, b.
Rodell Irving R. printer, b.
23 Dwenger August J. millinery
Denniston Jennie H. Mrs. b.
Healey M. Augusta Mrs. b.
25 Oatway Charles F. Mr. & Mrs.
McDaniels Sarah M. Mrs. b.
27 Sturge Thomas S. Mr. & Mrs.
Sturge Joseph F. emp. agency, b.
Sturge George C. b.
Sturge Margaret G. Miss, b.

Left Side.

2 Kavanagh John Mr. & Mrs.
4 Mahl George A. Mr. & Mrs.
6 Maier Charles C. Mr. & Mrs.
Maier C. Milton, clerk, b.
8 Raines Thomas Mr. & Mrs.
Raines Agnes Miss, b.
Raines Eugene, lawyer, b.
10 Hastings Herbert Mr. & Mrs.
12 Dailey John F. Mr. & Mrs.
14 Peacock Charles L. Mr. & Mrs.
Peacock Carl H. salesman, b.
Herring Elizabeth, dressmaker, b.
16 Carpenter Gertrude H. Mrs.
Holton Adelia H. Mrs. b.
Holton Wm. H. camera mkr. b.
Arnold Ruth R. Miss, b.
18 Newman Harry Mr. & Mrs.
Holzhauer Mary Mrs.
20 Bennion Amarette D. Mrs.
Getty Maude E. Mrs. b.
22 Barry James Mr. & Mrs.

AMITY, from 20 Ormond, east, to 89 North; ward 7.

Right Side.

3 Zegewitz Frank C. market
Zegewitz Fred F. market, b.
Zegewitz Theo. G. market, b.
Zegewitz Amelia Miss, b.
Fischer Joseph, b.
5 Phelan Chester C. shoes
Spater Samuel H. salesman
Mooney Wiliam J. secy.
Deal Conrad, printer
Tait LaMont D. grocer
9 Carey Myron L. laundryman
11 Smith Fannie B. Mrs.
Smith Alice E. milliner, b.
Graham Nora, clerk, b.
White J. Newton, clerk
Foley Jerome J. salesman

Left Side.

6 Wilmer George L. stable, h.
8 Toomey John, laborer
Toomey Michael F. machinist, b.
10 Wolf Henry C. collector
Wolf Ora H. salesman, b.
Wolf Charles F. woodworker, b.

ANDERSON AVENUE, from 242 N. Goodman, easterly, to 202 Atlantic Avenue; ward 6.

Right Side.

1 Sullivan Jeremiah M. chauffeur
19 Mestler C. George, trainman
Mestler Harriet Mrs. b.
Engels Lillian J. Mrs. b.
23 Nicholls H. Lawford Rev. & Mrs.
29 Bender William, laborer

Arlington St. ends.

51 Weber Christine Miss
Graeub Charlotte Mrs. b.
57 Thomson Cornelius, engineer
McPhee Angus, fireman, b.
63 Carey Fred T. painter
Harris Albert D. carpenter, b.

Beacon St. ends.

75 Perkins Isabelle Mrs.
Perkins Ernest F. fireman, b.
Perkins Ethel, stenographer, b.
Perkins Oliver B. glazier, b.
79 Thomson John. engineer
Miller Sarah Miss. b.
85 VanVechten Geo. W. Mr. & Mrs.
Line Clinton E. dentist, b.
Wolfe William P. b.
89 Roe Ellen Mrs. boarding house

Delaware St. ends.

103 Ester William J. pool room
105 Ester William J. saloon, h.
Hess Casper, bartender, b.
Ester Fred J. clerk, b.

Merriman St. ends.

139 Schlecht Christopher, fireman
McCarthy John R. conductor, b.
McCarthy Helen F. Miss, b.
McCarthy Dan'l W. telegrpher, b.
White Patrick, helper, b.
143 Droselmeyer Josephine Mrs.
Droselmeyer Henrietta, stenographer, b.
149 McElroy John G. inspector
Ludwig Arthur, machinist, b.
153 Kelly Patrick H. carpenter
157 Coughlin Helen, dressmaker
Coughlin John, clerk, b.

Fairmount St. ends.

169 Hill Albert, grocer
171 Neidert Joseph, saloon
173 Neidert Joseph, saloon
175 Lennon Patrick J. inspector
181 Chambers William, coachman

Norwood St. ends.

203 Gleadell Thomas, foreman
209 Nugent John J. machinist
215 Smith Edward D. car repairer
219 Luscher Frank, teamster
Luscher Andrew, teamster, b.

Central Library of Rochester and Monroe County · City Directories Collection
House Directory supplement

235 Gilligan Patrick, gardener
239 Matthewson Geo. E. machinist
241 Perry William J. pressman
245 Heffernan Thomas, carpenter
249 Osburn John J. carpenter
255 Gullen Joseph L. shoemaker
261 Beldue Edward, brakeman
267 McHale John, painter
Weiss Anna Mrs.

Left Side.

76-94 Cutler Mfg. Co. mail chutes
98 Hollister Concrete Block Co.
138 Hauser Charles, gardener
Hauser Frank G. helper, b.
Hauser Gertie Miss, b.
176 Rochester Stamping Works
Robeson Cutlery Company
188 Payment Frank, tinsmith
Payment Helen Mrs. b.
Lusk Anna Mrs. b.
192 Hartmann & Burns, evaporated fruits
210 Wright Brothers, coal
236 McMonigal Patrick, engineer
McMonigal James, b.
Kelly Edward, fireman, b.
240 Gullen Thomas P. carpenter
Gullen Richard C. stenogr. b.
246 Dintruff Frank J. steamfitter
250 Cousins Arthur, lithographer
Bath Peter, die setter
252 Ryan Patrick, switchman
254 Schuiten Frank, tinsmith
258 McHale James W. painter
262 Collins August F. clerk
266 Henderson William E. woodworker
268 Hudson Thomas craneman
Randall Ralph E. conductor
270 Vacant store

ANDREWS, fr. 132 State, east, to 125 North; wds. 1, 2, 5, 7.

Right Side.

3 Murray James, buffer
Arnold Dewitt B. porter
Lyttle James, machinist
Dickerson John, shoemaker
Jenks Homer, policeman
Bacon E. R. solicitor
7 Smith & Dove Mfg. Co.
Scherer Oscar & Bro. leather
9 Union Special Mach. Co.
Cowles E. H. leather, etc.
11 Phelan Harry H. & Co. shoes
13 Herr Geo. W. leather
Ladew Edward R. Estate, leather belting
17 Tisserand Mfg. Co. novelties
Murray-Male Mfg. Co.
19 Stern Charles & Co. leather

Mill St. crosses.

37 Rae F. B. Co. oils
39 Tulip Soap Co.
Sweatman F. E. picture frames
41 Cullen James, blacksmith
47, 49 Casey Bros. hardware
51 Eberwein & Zahrndt, bookbinders
Lorscheider E. N. Co. paper box mfrs.
Kastner Rudolph, engraver

Front St. crosses.

73 Cook Andrew A. saloon

Back St. begins.

83 People's Hall

Genesee River crosses.

129 Levis John A. paper box mfr.
131 Ashland Leather Co.
133 Doyle J. E. leather

N. Water St. crosses.

143 Englert Louis M. saloon
149 Levison Norman & Co. clothiers
151 Weed & Co. hardware

St. Paul St. crosses.

201 Renzetti Joseph, shoemaker
Christ George, bootblack, h.
207 Corkhill Mary J. Miss
Corkhill Louisa Miss, b.
209 Smith Charles H. carpenter
Weicher Kate Mrs. b.
217 Young Frederick, laborer
Young Catherine Mrs. sales agt.
Young Charles M. laborer, b.
Young Matilda Miss, b.
Young Theresa stenographer, b.
Young Katharine Miss, b.
Hawkins Maurice, sawyer, b.
Beckman William, porter, b.
221 Ehrlich Safe Company
York Safe & Lock Co.
223 Garson Charles, silks
Standard Oil Co.
225 Vacant store
r. Dow Lewis C. grinder
O'Connor John H. porter
231 Dever William J. painter
237 Mahar William J. stonecutter
239 Rochester German Pub. Co.
245 Grant Harriet C. Miss
Morse Cornelia G. electrician
257 Streicher Bros. saloon

Franklin St. crosses.

Clinton Ave. N. crosses.

281 Parmelee Laura M. Mrs.
Glenn Chas. A. engineer, b.
Benson Grace E. stenogr. b.
Walsh John, cook, b.
283 Hart Henry, plumber
287 Feinstein Nathan, insurance
Finlay Jacob A. dentist, b.
Noeth Geo. E. Mr. & Mrs.
Gottlieb Herman, foreman
Gottlieb Hyman, cutter, b.
Millington Edward J.

Central Library of Rochester and Monroe County · City Directories Collection

289 Millener Fred J. motorman
Howes George A. steward
Allwill Thomas M. waiter
305 St. Joseph's Orphan Asylum
Sisters of Notre Dame
317 Myers Hattie Mrs.
Myers Frederick, b.
323 Darling Milton E. camera mkr.
327 Bayless Ernest C. checker
331 Maynard Frank B. Dr. & Mrs.
335 Harris Eleanor P. Miss
Savage Ann Mrs. b.
Savage Sarah Miss, b.
343 Duffey Mayme M. Miss
Andrews Thomas, bartender, b.

Ormond St. ends.

371 Canfield William A. Mr. & Mrs.
Canfield Fannie A. china decorator
381 Soble Nathan W. Dr. & Mrs.
Loewenstein A. M. physician
385 French Edward A. physician
McCook Margaret, housekeeper
Bevaiour Charles, buyer, b.
389 Jacob Elizabeth A. M. boarding-house
395 Phelan Jeremiah, shoes
Phelan Marie T. Miss, b.
Phelan Harry H. shoes, b.
Phelan Grace M. teacher, b.
Phelan Florence E. Miss, b.

Left Side.

10 Reagan E. F. barber
12 O'Connor John E. cigar mfr.
14 Hahn & Rampe Co. leather
Flower City Shoe Co.
16, 18 Vincent & Gartley, saloon
20 Surpass Leather Co.
22 Smith B. H. shoe machinery
Rochester Parlor Furniture Co.
24 Warrant F. W. shoe findings
Peerless Machinery Co.
26 Martin Richard P. leather

Mill St. crosses.

42 Forster John M. Co. mill sup.
44, 46 Kalb & Son, shoe findings
52-58 Fahy Market.—*See page* 959

Front St. crosses.

64 Notter John, saloon
68 Wirley T. H. harness maker
70 Stewart A. F. & S. C. carriage mfrs.
Adwen Frank, carriage painter
Bertsch Adam, shoe patterns
Landry & Co. shoe mfrs.
72 Wundes August, grinder
74 Sing Lung, laundry, h.
86 Rochester Railway & Light Co.

Genesee River crosses.

126, 128 Kelley Thos. A. & Co. leather
130 Vacant store
132 Singer Sewing Machine Co.

N. Water St. crosses.

144 Wright N. B. saloon, h.
156 Webber Bros. stable

Carthage Alley begins.

162-164 Rochester Carting Co.—*See page* 967

St. Paul St. crosses.

202 Nusbaum Meyer, tailors' trim.
206 McHugh Frank W. Co. tobacco
208 Rochester Cap Mfg. Co.
212 Lambert Mary, matron
Lilgeblad John A. tailor, b.
Sanderson Harry, salesman, b.
214, 216 Cohn H. C. & Co. neckties
222 Hill Ella L. Mrs.
McIntyre Patrick, lawyer, b.
Dusseault Hyacinth, laster, b.
230 Wirsching August F. carver, h.
Wirsching August R. carver, b.
Wirsching John T. painter, b.
238 Gray Henry J. emplymt. agcy. h.
Hayre Bert E. clerk, b.
Molling Edward, bartender, b.
Poole Lucy Mrs. b.
Waters Edith Miss, b.
Mahoney Edward, clerk, b.
242, 250 Kirstein E. Sons Co. opticians
Samuelsohn A. G. tailors
State of New York Dept. of Highways
Wilbur Milton W. div. engineer

Franklin St. crosses.

262 Consler Bernard P. barber
264 Wagner A. J. saloon
266 Schnell Aaron, tailor

Clinton Ave N. crosses.

282 Frank Charles, brewer
Fisher Thomas, cook, b.
Held Jacob, inspector
Butler Margaret Mrs. tailoress
Butler William, clerk, b.
Nenning Lilian Mrs.
LeNeuse Sadie Mrs. clairvoyant
000 First German Baptist Church
292 Mielke Henry W. bicycles
294 Buchanan Frank, janitor
Ellis Rilla Mrs.
Setchell Ernest, clerk, b.
Kucklick Mary, tailoress
Coleman Daniel A. metal spinner
Pierce Kittie, clerk, b.
296 Wiesner Marie Mrs. bakery

Bristol St. begins.

300 Berg Minnie M. Mrs.
Berg Beno. M. clerk, b.

Central Library of Rochester and Monroe County · City Directories Collection
House Directory supplement

306 Godfrey Catharine Mrs.
308 Biel Frank H. Mr. & Mrs.
Wiesner Marie Mrs. b.
314 Vogel Charles Mr. & Mrs.
Bayer Wendel, jr. Mr. & Mrs. b.

Evans St. begins.

320 Templeton Elizabeth E. Mrs.
326 Farnham David Mr. & Mrs.
Mock Isaac, insurance, b.
Pangburn Geo. W. insurance, b.
Young Ida C. teacher, b.
334 Storms George N. Mr. & Mrs.
Storms M. Grace Miss, b.
Doty Susan D. Mrs. b.
Ecclestone Alfred E. salesman, b.
Leo Isaac, clerk, b.
Starkweather John, clerk, b.

Franklin Sq. begins.

374 Tait T. Oliver, physician
Tait Mary Mrs.
Tait Martha M. Miss, b.
Tait Mary E. Miss, b.
Tait Samuel W. salesman, b.
386 Thompson Louisa Mrs.
Pardington Walter, conductor
Weller Mary Mrs. b.
390 Wemesfelder Philip, mason
394 Managan Catharine T. Miss
Managan Margaret Miss, b.
Managan Rose A. Miss, b.
400 Rochester Patent Varnish Co.
Heilman Magdalina Mrs. mgr. h.
Heilman Martha E. dressmkr. b.

ANGLE, from 434 Lyell Avenue, north and east, to 99 Sherman, opposite St. James; ward 15.

Right Side.

Fern St. ends.

12 Bryan George H. draughtsman
16 Hargather John jr. mason
17 Bartlett George W. moulder
18 Zimmerman Stanley, metalwkr.
19 Rahn Henry, sashmaker
20 VanHoute Isaac J. carpenter

Left Side.

1 Gramlich Bartholomay, cooper
Gramlich George, cooper, b.
Lefebvre Albion, weaver
3 Willoughway George, machinist
5 Gruber Manuel A. cabinetmaker
7 Orcutt George R. trunkmaker
9 Wyher Frank G. finisher
Freislich Margaret Mrs. b.
11 Gosnell Charles, bartender
13 Kahler Joseph J. burnisher
Kern Edward, shoemaker, b.
15 Cluff Andrew E. fireman

ANSON PLACE, from 191 East Avenue, southwest, to Dryer Alley; ward 12.

Right Side.

0 Asbury M. E. Church
7 Davis Sarah F. Mrs.
Davis Nellie F. Miss, b.
Davis Hiram I. Mr. & Mrs.
9 Burke Catharine D. Miss
r. Slattery Michael J. blacksmith
11 Graham Harry S. Mr. & Mrs.
11½ Murray Thomas D. Mr. & Mrs.
13 Meyer Joseph P. patternmaker
Meyer Louisa M. Miss, b.
15 Meyer Jonathan G. clerk
17 Braman Alfred S. Mr. & Mrs.
Braman Arthur P. clerk, b.
Braman Marvin E. Mr. & Mrs. b.
Glover Minnie Miss, b.
19 Cray Frank M. Mr. & Mrs.
Cray Anna Miss, b.
Cray Ella Miss, b.
Cray Mary Miss, b.
21 Madden Alvira Mrs.
Madden Arthur D. clerk, b.
23 Coe Hattie R. Miss
Sansom Mary, nurse, b.
25 Ellsworth Lincoln B. Mr. & Mrs.
Ackerman Porter S. Mr. & Mrs. b.

Left Side.

4 Smith Wm. B. B. Mr. & Mrs.
O'Connor Alice T. nurse, b.
Miller Phoebe E. Miss, b.
Swartz Annie E. Miss, b.
McGuire Minnie, dressmaker, b.
6 Campbell Lillian Miss
Campbell Leslie D. tailor, b.
Birdsell Fred A. Mr. & Mrs. b.
Bradley Nina Mrs. b.
Turnbull Herbert A. Mr. & Mrs.
8 Marsellus Henry W. Mr. & Mrs.
Marsellus M. Irene Miss, b.
Card Maida B. Miss, b.
10 Bishop Frederick G. Mr. & Mrs.
Gehres Flora O. dressmaker, b.
Hagen Catherine H. Mrs. b.
12 Boyd Charles A. Rev. & Mrs.
Leonard Clara Miss
Leonard Minnie Miss, b.
Esten Bertha N. Miss, b.
14 Halloran Ann Mrs.
Halloran William E. plumber, b.
Halloran Emmett E. clerk, b.
Halloran Job S. shoemaker, b.
Halloran Marie A. milliner, b.
Halloran Sarah A. operator, b.
Stone Harry salesman, b.
16 O'Brien Bridget T. Miss
O'Brien Mary F. Miss, b.
O'Brien Anna M. Miss, b.
Byrne Monica M. nurse, b.
Byrne Mary A. nurse, b.
Keleher Margaret, nurse, b.
Sullivan Mae H. nurse, b.
Cummings Anna L. nurse, b.

Central Library of Rochester and Monroe County · City Directories Collection
House Directory supplement

18 Shelters Erwin M. Mr. & Mrs.
Colby Charles F. Mr. & Mrs.
Pudney John Mr. & Mrs.
Jacobs Hattie F. Miss
20 Kerrigan Chris. Mr. & Mrs.
Lucas Helen E. drawing tchr. b.
Lucas Catharine Mrs. b.
20½ Driscoll Edward B. policeman
Kerrigan James, tailor, b.
22 Crippen Edna M. Mrs.
Hibner Allen C. Mr. & Mrs.
24 Galbraith Benjamin E. painter
Galbraith Mabel I. Miss, b.
McDowell Clarence, repairer, b.

ANTHONY, from Narcissa, west, to Thurston Road at city line; ward 19.

Right Side.

25 Burton Jules, carpenter

Bingham St. crosses.

81 Zury Charles, fireman
March Jennie Mrs. b.
Brown George, carpenter
00 Frank William C. machinist

Left Side.

Bingham St. crosses.

00 Vacant shop
000 Burton Alphonse

APPLETON, from West Avenue, opp. Ames, south, to 254 Chili Avenue; ward 20.

Right Side.

00 Vacant house
31 Gleason Fred Mr. & Mrs.
43 Pieper Oscar H. Mr. & Mrs.
57 Ferguson Charles W. paper
59 Fertig Charles W. Mr. & Mrs.
69 Baker Richard, foreman
Baker Thomas R. clerk, b.
Baker Alice M. Miss, b.
75 Withington Farley J. Mr. & Mrs.

Left Side.

28 Jacobson S. Houston Mr. & Mrs.
54 Howe Winthrop K. Mr. & Mrs.
64 Babcock Horace J. Mr. & Mrs.

AQUEDUCT, from 29 Main East, south, to the canal; ward 1.

Right Side.

Basin St. crosses.

Rear of stores on Exchange st.
41 Mathews & Boucher, storage

Left Side.

Race St. begins.

14 Weaver Hardware Co.

Basin St. crosses.

22 Stoertz Bros. turning, etc.
26 Zeiner Charles R. & Sons, cigar boxes
30 Cramer-Force Co. Inc. paper
34, 36 Newberry Chas. K. box mfr.
Rochester Brass Bed Co.
40 Patchen & Hoefler, machinists
Patric M. W. machinist
Piper L. C. coffee roaster
44 Truesdale S. B. & Co. toolmakers
Simon Herman, leather remnants

Butts Place begins.

00 Aqueduct Building
Andrews E. R. Printing Co.—*See opposite page* 944
Burke & White, bookbinders. —*See page* 941
Lawyers Co-operative Publishing Co.

ARBUTUS, from 1686 Clifford Ave., north, to 467 Jennings; ward 22.

Right Side.

00 Smith Samuel K. mason

Left Side.

00 Vacant house
00 Vacant house

ARCADE ALLEY, from 39 Corinthian, to 9 Front; ward 1.

ARCH, from 1594 Main East, north, to 223 Federal; ward 18.

Right Side.

0 Vacant house
10 Leinen J. Eustace, manager
36 Sullivan Elizabeth Mrs.
38 Hollis Clarence C. designer
42 Toaz Ellen R. Mrs.
Toaz Eleanor D. teacher, b.
Toaz Jennie B. Miss, b.
Toaz E. Mabel, teacher, b.
Toaz May W. teacher, b.
46 Weller Charles E. musician
52 Jeffers Herbert C. Mr. & Mrs.
Jeffers Ralph E. inspector, b.
58 Younghans August, car insp.
62 Stevens Charles W. salesman
68 Lentkoop William C. car insp.
72 Cropsey Martha V. Mrs.
Cropsey Arthur V. motorman, b.
78 Gray Frederick W. glazier
82 Newton O. Jay, carpenter
86 Bradley Charles W. storekeeper
96 Wagner Sadie E. Mrs.
Wagner William H. b.
Wagner George J. manager, b.
98 Verbridge Isaac
102 Johnstone Andrew, sta. master
104 Allen J. Ralph, clerk
Kestner A. J. conductor, b.
108 Airy George T.
Airy Laura N. Miss, b.

Left Side.

19 Davis Charles W. carpenter

Central Library of Rochester and Monroe County · City Directories Collection
House Directory supplement

49 Newman Charles W. laborer
Carlson Carl, telephone mkr. b.
Carlson Eric, machinist, b.
Matson Albert, camera maker, b.
53 Easterly Eugene, bookkeeper
Schoerer William, cutter, b.
61 May Frank N.
May George E. moulder, b.
67 Weldon Elizabeth Mrs.
Coleman James D. salesman
71 Hahn Anthony F. conductor
77 Vacant house
81 Williams Clifford R. baker
85 Hubbard Fred W. piano maker
Travis Charles L. machinist, b.
89 Kelly William T. yardmaster
95 Stucker William H. hardware
99 Vacant house
00 Vacant house

ARCH PLACE, from 218 Central Avenue, north, to N. Y. C. R. R.; ward 7.

Right Side.

1 Vacant house
5 Lucchese John, presser
7 Lucia John, laborer

Left Side.

2 Montenarella Giuseppe, laborer
4 Wilson Mary A. Mrs.
Brennan Thomas, waiter, b.

ARCHER, from Driving Park Avenue, near Oriole, north, to 155 Bryan; ward 10.

ARDMORE, from 39 Chili Ave., south, to Moran; ward 19.

Right Side.

1 Daly Katharine L. physician
5 Sigel John H. cigarmaker
Sigel William E. agent, b.
Sigel Carrie K. teacher, b.
Sigel Fred W. shoemaker, b.
Sigel Josephine L. demonstrator
7 Cummings Robert M. car mkr.
Cummings Hugh B. foreman, b.
11 Burgess Charles, stable
Burgess George C. bookkeeper, b.
r. Burgess Charles, stable
13 Lloyd Richard E. foreman
17 Cawthra John, deputy sheriff
Cawthra Edward J. lieutenant
Worrell William F. cashier
21 Dunning Mary F. Mrs.
Dunning Marshall B. civil eng. b.
Fenner Sarah Mrs. b.
Vincent Abbie C. Miss
Tripp Nellie A. Miss, b.
23 Dockstader Julia M. Mrs.
Dockstader Geo. M. policeman, b.
25 McQuatters Hamilton C. clerk
King Clarence, clerk, b.
Harvey Fannie G. Mrs. b.
27 Bortle George P. Mr. & Mrs.
Taylor Harry J. Mr. & Mrs. b.
29 Brasser Louis, machinist
Clark Edward C. carpenter
31 Chace James J. conductor
33 Henretta John E. Mr. & Mrs.
Free John, b.
McCormick Matthew R. driver, b.
McCormick Susie A. Miss, b.
Kelly David H. Mr. & Mrs.
35 McCormick Margaret Miss
McCormick Mary Miss, b.
39 Keefe Peter F. clerk
Keefe Edmund P. electrician, b.
Keefe Helen A. Miss, b.
Keefe Mary C. Miss, b.
Keefe Sarah A. Miss, b.
51 Whitney Newman C. Mr. & Mrs.
53 Whitney & Emery, butter & eggs
57 Emery George L. Mr. & Mrs.
Beck Madeline Mrs. b.

Left Side.

2 Schubmehl Karl H. shirtmaker
4 Graves Hattie N. Mrs.
Striker Ellen E. Mrs. b.
8 King Moses B. clerk
King Ada M. b.
King Ella G. teacher, b.

Rural St. ends.

22 Alexander William B. bookkpr.
00 Vacant house
26 Wagner Peter, barber
Wagner Henry J. collector, b.
Reilly John, machinist, b.
Percy Carl G. clerk, b.
30 Gommenginger Regina Mrs.
Gommenginger Mary E. b.
Gommenginger Catharine, b.
Gommenginger Amelia J. b.
32 Carpenter Frank J. foreman
Carpenter Lucius S. dentist, b.
Carpenter Geo. B. civil engr. b.
34 McDonald J. Geo. men's furn.
Smith Elizabeth F. nurse, b.
38 Shengulette Edward A. hay, etc.
Shengulette Sarah Mrs.
40 Corrigan Edward F. conductor
42 Otis Frank H. machinist.
44 Burgess Jennie M. Miss
Page Julia B. music teacher. b.
46 Fish Eliza C. Mrs.
Noyes Milton W. lawyer, b.
Schaum Mary Miss

Moran St. ends.

ARGO PARK, from Driving Park Avenue near city line, north; ward 10.

ARGYLE, from 419 East Ave., south, to 756 Park Avenue; ward 12.

Right Side.

1 Allen Leonard L. Mr. & Mrs.
Allen Atkinson, b.

Central Library of Rochester and Monroe County · City Directories Collection
House Directory supplement

3 Selden Henry R. automobiles
Selden George B. jr. b
Selden Clara S. Miss, b.
5 Barber Charles R. Dr. & Mrs.
7 Chace Benjamin B. Mr. & Mrs.
Gage Celestia A. Mrs. b.
9 Knight Mary B. Mrs.
Knight Marjorie Miss, b.
11 Grover Frederic E. Mr. & Mrs.
13 Kimball Harold C. Mr. & Mrs.
15 Gillette Charles W. Mr. & Mrs.
17 Adler Lewis Mr. & Mrs.
Adler Simon, lawyer, b.
19 Thoms Charles M. Mr. & Mrs.
21 Cartwright Eleanor D. Mrs.
Cartwright Marion G. Miss, b.
Cartwright Alice G. Miss, b.
23 Scranton E. Henry Mrs.
Butler Cornelia T. Miss, b.
25 White Mattie E. Mrs.

Left Side.

2 Miner Edward G. Mr. & Mrs.
4 Newton Chas. L. Mr. & Mrs.
6 Pritchard Albert R. Mr. & Mrs.
8 Vacant house
10 Fitch Lawrence B. Mr. & Mrs.
12 Myers Arthur W. Mr. & Mrs.
14 Hatch George E. Mr. & Mrs.
16 Kershner Robert C. Mr. & Mrs.
Kershner Florence Miss, b.
18 Warner Frederick W. Mr. & Mrs.
Warner Frederick L. student, b.
Warner Frederica Miss, b.
20 Millard Nelson, clergyman
Millard Ethel Miss, b.
22 Fenn Bradley W. Mr. & Mrs.
McLean Jessie Miss, b.
24 Cox Patrick Mrs.
Cox Kathryn G. Miss, b.
Cox Irene A. Miss, b.
Cox Pauline M. Miss, b.
Cox Charles P. shoes, b.
Cox Gerald F. b.
26 Burgess John A. Mr. & Mrs.
Burgess Grant A. broker, b.

ARIEL, from 31 Harris, west; ward 5.

Right Side.

00 Vacant house
00 Vacant house
00 Vacant house
00 Vacant house
00 Vacant house
00 Vacant house

Left Side.

0 Vacant house
0 Vacant house
5 Bray Anthony cutter
7 Lindner William M. policeman
Lindner Michael, b.
9 Bader Carl A. laborer
11 Engel Reinhold, machinist

ARKLOW, fr. 3 Terry, so. west, to 28 New York; ward 11.

Right Side.

4 Ulton Michael, constable
Hodge Floyd A. clerk
6 McGlynn Mary J. Mrs.
McGlynn Thomas W. engineer, b.
8 Connolly Patrick, laborer
Connolly Edward E. watchman, b.
ConnollyThomas N. cam. mkr. b.
10 Barker John F. stockkeeper
Roth Christina Mrs. b.
12 Mathias William, tile setter
14 O'Neill Thomas, switchman
Griffin James F. driver, b.
16 Hart Roman M. bookbinder
18 Brezinsky Mary Mrs.
Brezinsky Mary A. stenogr. b.
20 Vacant house
22 Brueckel Wm. H. collector
Brueckel Charles W. clerk, b.
Brueckel Jerome J. rodman, b.
24 Perkins Wm. springmaker
26 Reddy Richard E. springmaker
28 Darling Harry R. foreman
30 Zieres George, wagon mfr.

Left Side.

3 Siener Margaret E. Mrs.
Siener Clara M. Miss, b.
Russell Joseph A. carriage maker
Franz Michael S. foreman
Loughborough Leroy R. drafting instruments
5 Goodman George
Reynolds Frank H. foreman
Eacker Fred G. clerk
Binder Godfrey, foreman
9 Horn Edward A. machinist

ARLINGTON, from 642 University Ave. north, to 35 Anderson Avenue; ward 6.

Right Side.

2 Lee J. Frederick Mr. & Mrs.
Thweatt Jessie E. Mrs. b.
4 Southard Fannie Mrs.
Southard Adelyn M. Miss, b.
6 Simpson William
Simpson Robert R. dry goods, b.
Simpson Jamesina, mus. tchr. b.
8 Young Frederic G. Mr. & Mrs.
10 Austin Publishing Co.
Austin Benjamin F. Rev. & Mrs. h.
Austin Albert E. publisher, b.
Austin Beatrice E. Miss, b.
Austin Alma H. Miss, b.
12 Ament Chas. P. Mr. & Mrs.
14 Ellsworth E. Frank Mr. & Mrs.
16 Otto Jessie Mrs.
18 McElligott Daniel, salesman
20 Johnson Oliver S. Mr. & Mrs.
Gefvert Charles E. electrician, b.
Schrader Christian F. camera maker, b.
Hawley Mattie D. Mrs. b.

Central Library of Rochester and Monroe County · City Directories Collection
House Directory supplement

22 Martin Lyman S. gardener
24 Everett Franklin T. Mr. & Mrs.
Bookey Edward Mr. & Mrs. b.
McCandlish Mattie Miss, b.
Doyle Anna, dressmaker, b.
26 Gibbs VanRensselaer, examiner
28 Murray Michael B. insurance
30 Clark John W. printer

Left Side.

1 Kittredge Josiah E. Rev. & Mrs.
Canfield Carolyn E. Miss, b.
Canfield Harriette J. Miss, b.
3 Jerome Frank G. real estate
5 White Richard E. Mr. & Mrs.
White R. Walter, clerk, b.
7 Torrens William Mr. & Mrs.
Torrens Susie J. Miss, b.
Torrens Rose A. Miss, b.
9 Williams Frank E. Mr. & Mrs.
Williams Robert M. student, b.
Williams Sue A. Miss, b.
11 Mutschler Fred Mr. & Mrs.
Swanton Mary J. Mrs. b.
23 Leader John & Son Co. stable

ARMOUR, from 145 Gardiner Avenue, west, to Lincoln Avenue; ward 20.

Right Side.

22 Quinlan Timothy B. blacksth.
Chapman Mary Miss, b.
24 Angevine Harry E. manager
00 Storehouse

Grover St. crosses.

48 Miller Magdalena Mrs.
Miller Martin, laborer, b.
Miller Louis M. printer, b.

Depew St. crosses.

Garfield St. crosses.

Left Side.

Grover St. crosses.

47 Hill Frank O. lather
Hill Frank O. jr. lather, b.
Hill Fred R. lather, b.
Hill William A. lather, b.
Allone Henry, lather, b.

Depew St. crosses.

Garfield St. crosses.

ARNETT, from 99 Snyder, west, across 396 Genesee, to city line; ward 19.

Right Side.

2 Inderlied Theodore M. packer
2½ Miner Allen, salesman
Robbins M. Blanche Miss, b.
4 Edwards Caroline Mrs.
Edwards Margaret B. Miss, b.
Edwards Maud B. Miss, b.
6 Harmon Harry W. bookkeeper
8 Burritt W. Irving, clerk
10 Meyn John C. lithographer
12 Davis Edward J. printer
14 Sullivan Patrick J. policeman
Sullivan Arthur P. pressman, b.
16 Cheney Fred G. clerk
16½ Streiff Oscar H. driver
18 Ansberger Claude B. draper
Platt George G. machinist, b.
Ansberger Mary S. Mrs. b.
Thompson Sarah M. Mrs. b.
22 May Gustave M. supt.
24 Root James S. clergyman
Root Eva A. music teacher, b.
Horsley Harriet Miss, b.
26 Kane Thomas A. tailor
Kane Wilford C. clerk, b.
28 McGonegle Edward, supt.
30 Fuchs George A. clerk
32 Tripp Eleazer W.
Tripp Clara Miss, b.
Watkins Charlotte E. Miss, b.
Watkins Anna M. Miss, b.
Watkins Florence J. Miss, b.
34 Carson J. Grove, machinist
Carson Earl E. finisher
36 Davis Lora Miss
Davis Mattie H. Miss, b.
38 Isselhard Michael J. brass beds
00 Vacant house
00 Vacant house

Genesee St. crosses.

116 Pietrafesa Victor foreman
Pietrafesa Anthony, tailor, b.
118 Rosenthal Max, clothier
120 Vacant house
122 Jaffray George W.
Kinlay Sarah E. Miss
Holmes Robert E. teacher, b.
124 Mull Luther E. salesman
Mull Charles E. shipper, b.
Mull Raymond E. electrician, b.
126 Schlager Julius H. polisher
128 Mallon Lawrence, laborer
130 Klinzing Joseph, meat cutter
000 West High School Athletic Field

Kenwood Ave. ends.

Wellington Ave. crosses.

Normandy Ave. ends.

Post St. ends.

Left Side.

1 Newman George B. inspector
1½ Paine Theodore S. salesman
Paine Samuel W. clerk, b.
Viente Benjamin A. belt mkr. b.
3 Avery Marie L. Mrs.
Weeks Delia A. stenographer, b.
5 McCarthy Dennis K. police sergt.
Colmey Catherine Mrs. b.
Colmey Mary Miss, b.
7 Terwilliger Chas. C. engineer

Central Library of Rochester and Monroe County · City Directories Collection
House Directory supplement

9 Davis Charles F. machinist
Davis Marian L. timekeeper, b.
Davis Ferdinand B. b.
Dawley James A. cutter, b.
Roth Lillian M. Mrs. b.
11 Dresser Theodore S. manager
Hazard Eddie L. shipper, b.
Lemieux Arthur, salesman, b.
13 Thomson Alexander, jr. clerk
15 Gernandt Gustave A. lithog.
17 Sneck Harry, inspector
Sneck Hazel L. Miss, b.
17½ Lowell Julian M. salesman
Phelps Mary E. Miss, nurse, b.
19 Vacant house
21 McCort Margaret Mrs.
McCort Sadie, clerk, b.
Preston Charles H. clerk, b.
Guelich Karl A. electrician, b.
23 Melhiuch Charles L. shoe manuf.
Melhiuch Atlanta L. Mrs. b.
Melhiuch Jane E. Miss, b.
25 Brien Andrew, cartman
27 Cashman Thomas J. clerk
29 Wagoner James H. bookkeeper
Terry Nancy J. Mrs. b.
31 Hart Clyde M. photographer
Hart Frank H. clerk, b.
33 Smyth William J. salesman
Klem Charles H. clerk, b.
Klem Joseph, jeweler, b.
35 Seiler William, trainman
Marsh Lewis J. thermom. mkr. b.
Pultz Louis A. teacher, b.
Waugh Lloyd A. teacher, b.
37 Gendreau Severe, tailor
Gendreau Florence E. teacher, b.
Gendreau Francis W. driver, b.
39 Merrill Christine McP. Mrs.
Merrill Catherine L. stenogr. b.
Lent Abbie K. Mrs. teacher, b.

Genesee St. crosses.

55 Kunze Henry A. asst. supt.
61 Marvin Moses
63 Vormeng Frank J. machinist
Knope George, fireman
65 Salzer Herbert J. shoemaker

Wellington Ave. crosses.

Bingham St. begins.

ARNOLD PARK, from 249 East Ave. southwest, to 176 Park Avenue; ward 12.

Right Side.

2 Miller Remi Mr. & Mrs.
Kinsley Ida Miss, b.
4 Myers Robert M. Mr. & Mrs.
Myers Robert Evershed, b.
Evershed Harriet F. Mrs. b.
6 Parsons Cornelius R. Mrs.
8 Smith Andrew V. Mr. & Mrs.
Smith Edith L. Miss, b.
10 Rogers Wm. H. H. Mr. & Mrs.
Search Marion B. Miss, b.
12 Morgan John S. Mrs.
Morgan Marion Miss, b.
Morgan Shepard A. student, b.
Thomas Elizabeth Miss, b.
14 Jacobs Cora L. Mrs.
Jacobs Albert W. Mr. & Mrs.
Jack A. W. b.
16 Lane Charles M. Mr. & Mrs.
O'Connor James Mrs. b.
18 Phillips Charles A. Mr. & Mrs.
Phillips Sara Miss, b.
Phillips John W. b.
20 Gilbert Wallace W. Mr. & Mrs.
Gilbert Prentiss B. b.
22 Gray Charles W. Mr. & Mrs.
Gray F. Onnolee Miss, b.
Wilding George H. b.
24 Vacant house

Left Side.

5 Johnston Thos. S. Mr. & Mrs.
Johnston Thos. S. jr. student, b.
Johnston Elizabeth S. Miss, b.
Johnston John W. student, b.
Johnston Louis W. clerk, b.
7 Gragg Harry R. Mr. & Mrs.
9 Grover Albert B. Mr. & Mrs.
Bullard Albertine F. Mrs. b.
11 Clossey Felix D. Mr. & Mrs.
Clossey Mary L. Miss, b.
13 Robeson Irving S. Mr. & Mrs.
15 Morse Mary E. Mrs.
17 Vacant house
19 VanZandt Minnie W. Mrs.
VanZandt Clara W. Miss, b.
VanZandt Helen H. Miss, b.
Barrow Thomas F. b.
Fisk Delia E. Miss, b.

ARTHUR PLACE, fr. 90 Hartford, north; ward 16.

10 Graham Orson D. painter
00 Molinari Basilio
1 Polvino Orazio, laborer
2 Parisi Antonio, laborer
3 Calabrese Salvatore, laborer
4 Antolina Francesco, laborer
5 Polvino Antonio, laborer
6 Polvino Rosario, laborer
7 Sposito Frank, laborer
8 Loiacano Francesco, laborer

ASBURY, from 1108 Clinton Avenue South, northeast, to 229 Field; ward 14.

Right Side.

11 Kern Edward, bookkeeper
Deed Sara, nurse, b.
Deed William, clerk, b.
15 Northrup Albert E. moulder
Northrup Grace L. clerk, b.
Nier Almedia Mrs. b.
19 Mallory Mary Mrs.
Mallory M. Lillian Miss, b.
Collum Mary L. Miss, b.
23 Heinold Charles W. casemaker

Central Library of Rochester and Monroe County · City Directories Collection
House Directory supplement

25 Burnett Charles M. carpenter
Burnett William H. sawyer, b.
Burnett Claude, painter
29 Meyers Joseph W. laborer
Meyers Charles W. repairer, b.
Meyers Ernest R. driver, b.
37 VanNiel Peter, gardener
47 Ferrin Harvey F. carpenter
53 Morse William F. engineer
57 Cassidy James, chauffeur
67 Pembroke Winfield S. carbonmkr.
Woodward Hattie A. Mrs. b.
Smith Lucy A. Miss, b.
73 Handel George M. tinsmith
77 Wright Harry D. linotyper
Chapman Lewis V. lithog. b.
Chapman Leon F. printer, b.
83 Grimm John, farmer
Grimm Laura F. teacher, b.
Grimm Jennie B. stenogr. b.
89 VanderVeen Derrick W. carpntr.
VanderVeen Derrick rr. crpntr. b.
VanderVeen Wilhelmina Miss, b.
Collins John E. bartender, b.
93 Thompson Bert C. shoemaker
95 Rydquist Adolph, machinist
101 Friday Charles R. bartender
103 Werner Charles
105 Tayler Cecil E. plumber
107 Carey Adelbert F. carpenter
109 Morris Fred, clerk
111 Wadt Charles F. chemist
115 Plenty William C. salesman
117 Whitney Mead E. tailor
119 Whitney Roy C. machinist
125 Baird Thomas, carpenter
Baird David, examiner, b.
129 Doolittle Roy E. shoecutter
Doolittle Nellie, dressmaker. b.
133 Fitch Harry C. carpenter

Left Side.

16 Howland Roy C. grocer
Tuttle Earl, salesman
20 Tunstall John H. engineer
26 Mock Armand C. bookkeeper
30 Fellows Perry E. printer
34 Burns James W.
38 Jacobs Louis P. foreman
42 Sheridan Bernard, laborer
48 Dunckleberg Isaac M. carrier
Dunckleberg John J. lithog.
52 Grube Henry J. driver
Grube Eda, knitter, b.
56 Johnson Albert M. filmmaker
62 Hohmann Henry, sausage mkr.
Schroeder John, chauffeur, b.
64 Luckett William J. carpenter
70 Harris Frank L. stenographer
78 Everson Nels, millwright
Neilson Carl, machinist, b.
Jensen Lawrence, cutter, b.
82 Francis John S. foreman
88 Hauck Anthony, contractor
Hauck Charles W. tailor, b.
92 McCarthy James J. cigar pkr.
McCarthy John J. turner
Perrin William, teamster, b.
98 Reynolds Frank L. real estate
104 Allen Jared B. salesman
108 Ridley Theodore K. stock kpr.
114 Welch Ernest, machinist
Schroeder William, engineer, b
120 Bounds Edwin T. salesman
122 Ellis Charles S. tinsmith
124 Jackson Walter, machinist
126 Fitch Joseph H. contractor
130 Seibold Sophia M. Mrs.
Seibold Theodore, carpenter, b.
Seibold Leo F. architect, b.
132 Lamson Eva G. Mrs.
Gray Harry E. carpenter, b.
Gray George N. grinder, b.
136 Vacant house

ASHLAND, across 86 Averill Avenue, south, across 140 Gregory; wards 13, 14.

Right Side.

25 Cunneran James, foreman
31 Cotterill William R. blacksmith

Averill Ave. crosses.

67 Wright Matthew, clerk
69 VanValkenburg Hobart, creditman
73 Sharp John E. foreman
Sharp Edith M. Miss, b.

Hickory St. crosses.

119 Maloney James, foundryman
Kaufman Joseph T. painter
Horsley Chas. L. laundryman, b.
Agren Andrew, carpenter
Welch Thomas F. foreman
Snyder Freda, clerk, b.
123 Hill Roderick P. carpenter

Gregory St. crosses.

151 Wood Charles S. carpenter
153 Wilcox Maggie A. Mrs.
Collins Bridget, b.
Harrington J. Frank, grocer
Harrington Earl B. inspector, b.
155 Young James K. P. painter
Young J. Raymond, assembler, b.
163 Boland James L. polisher
Bittiger Elizabeth Mrs. b.
165 Vacant house
169 Stone Samuel H. engineer

Left Side.

20 Cornwall Edward M. shipper
24 Lawler William J. chauffeur
26 Ryan William T. machinist
32 Gordon Douglas W. telephone maker

Averill Ave. crosses.

00 St. Andrew's Church
68 Thomas James B. Rev. & Mrs.
Thomas Emma A. Mrs. b.

Central Library of Rochester and Monroe County · City Directories Collection
House Directory supplement

74 Rice George H. pattern mkr.
Rice George D. awning mkr. b.
Rice Eva M. Miss, b.
Rice Frances S. Miss, b.

Hickory St. crosses.

118 VanCise Joseph E. bookkeeper
124 Eisler Wilhelmina Mrs.
Brimacomb William J. painter

Gregory St. crosses.

160 Kurzrock Conrad machinist
164 Doles John L. optician
168 Gaffney Ella L. Mrs.
Gaffney Charles carpenter, b.
170 Bosslar Herman, baker
172 Sterling William H. clerk
174 Knauer Michael E. cabinetmkr.

ASTER, from 732 Flower City Park, north, to Ridgeway Avenue; ward 10.

0 Carbone James, fireman

ATHENS, from 43 Harris, west and north, to 51 Avenue A; ward 5.

Right Side.

1 Collier Morey S. physician
Wilbor Mary Mrs. b.
2 Walter John J. machinist
Walter George H. clerk, b.
3 Beard Fred J. fireman
Sidman Edmund, pres. b.
5 Strickland Joseph, foreman
Stuart Nancy Mrs. b.
7 Figler John F. tailor
9 Docteur Joseph, blacksmith
11 Sauerby William, foreman
Savage Joseph, helper, b.
13 Dolan Peter J. foreman
Soeder William G. machinist, b.
Soeder Francis A. student, b.
15 Harvey William, cutter
Jacacks Gulielma M. Miss, b.
17 Rundel Eliphalet, engineer
19 MacLeod Roderick, mason
MacLeod Donald, mason, b.
21 Pye David J. machinist

Left Side.

6 Thon Henry C. bookkeeper
16 Martens Alfred, chemist
20 Lemke Paul F. supt.
Brunzel Fannie Mrs. b.

ATKINSON, from 145 Plymouth Ave., west, to 60 Reynolds; wards 3, 11.

Right Side.

2 Churchill Wm. W. Mr. & Mrs.
Churchill Frederick L. lawyer, b.
10 Ford Charles P. Mr. & Mrs.
14 Wait Robert H. Mr. & Mrs.
Wait Sarah G. Miss, b.
Murray Charlotte Mrs. b.
16 Badger Grace A. Miss
Badger Sue A. Miss
Smith Mary B. Mrs. b.
Smith Muriel Miss, b.
20 Jones William J. Mr. & Mrs.
Watson Elizabeth Miss
Macpherson Doug. V. Mr. & Mrs.
Aponte José, teacher
22 Forsyth George D. Mr. & Mrs.
Hovey Margaret J. Mrs. b.

S. Washington St. ends.

30 O'Neill Abram, machinist
O'Neill Agnes Miss, b.
34 Doody William Mrs.
Doody George, bookkeeper, b.
Carolan Thos. J. camera mkr. b.
Schafer Charles, insurance, b.
36 Briggs Charles S. Mr. & Mrs.
Hickey Richard, clerk, b.
36½ Benedict John
38 Walter Frank Mr. & Mrs.
Walter Augustus, b.
38½ Miller Caroline Mrs.
Miller Edwin A. inspector, b.
Newbold Hulda Mrs. b.
40 Brant Charlotte Mrs.
Brant Edna Miss, b.
Brant Ethel Miss, b.
Brant Charlotte Miss, b.
42 Irwin Ann Miss

Greenwood St. ends.

48 Robinson S. R. Mr. & Mrs.
VanSchaick Florence C. Miss, b
VanSchaick Harry E. b.
50 Webster Alonzo, livery
52 Morgan Harvey L. machinist
Galusha James, plater, b.
54 Lowery Mary Mrs.
58 Marklinger Adam, packer
McMahon John J. cutter, b.

Eagle St. crosses.

64 Temple Charles
Merry Charles A. plumber, b.
VanHouten Hattie E. Mrs. b.
66 Casey Nora Miss
68 Hadley Nicholas
Bronson Elizabeth Mrs. b.
70 Purdy Franklin E. messenger
McConnell Harry, surveyor, b.

Peach Alley ends.

74 Messenger Elizabeth R. Miss
Messenger Florence M. Miss, b.
Barclay Almira S. Mrs. b.
76 Andrews Frank F. clerk
Andrews Sophronia W. Mrs. b.
Whiting Wm. H. lawyer, b.
Whiting Olive, lawyer, b.
Andrews Ruth, teacher, b.
76½ Martin Sabina C. Mrs.
Decker Richard J. Mr. & Mrs.
78 Gilbert Thomas
Gilbert Lena Miss, b.
Gilbert Barbara Miss, b.

Central Library of Rochester and Monroe County · City Directories Collection
House Directory supplement

80 Stowers Eugenie Mrs.
Stowers Eva R. dressmaker, b.

Pear Alley ends.

84 Trew Minnie Mrs.

Caledonia Ave. crosses.

98 Kelly Charles A. veneerer
100 Ryan James P. barber
Loder Catherine Mrs. b.
Loder Veronica C. bookkeeper, b.
Bing George, driver, b.
102 Dinsmore George R. shoem'kr
Nicol George S. shoemaker
104 Halloran John
Halloran George A. fireman, b.
Halloran Eliz. M. bookkeeper, b.
Halloran Lillian A. embroidr. b.
106 McPherson Isaac C. machinist
McPherson Florence M. shipr. b.
McPherson Alice E. mus. tchr. b.
Halpen Rosa H. teacher, b.
108 Eagan Mary Mrs.
Eagan Sarah L. Miss, b.
110 Becker Leslie E. driver
Becker Lenora E. tailoress, b.
Carter Agnes, tailoress, b.
112 Quinn Henry, machinist
Callahan Mary, clerk, b.
Callahan Susie A. telephoner, b.
Curtis Joseph F. bartender
114 Hertell Alfred C. auto repairer
Armstrong Barbara Mrs. dressmaker, b.

S. Ford St. crosses.

000 Vacant house
Lumber yard

Penn. R. R. crosses.

Van Auker St. ends.

146 Hunter Arthur, driver
Lysaight Michael, polisher, b.
148 Bopp Henry, chauffeur
150 Holmes Henry, porter
Jones John J. porter
152 Trenello Augustus, laborer
Canello Cosmo, laborer, b.
Buttoro Joseph, laborer, b.
DiPerno Raffaelo, b.
154 Smith Arthur E. bookbinder
Roblin Mary E. Mrs. b.
156 McCullough Wm. H. cutter
Deuel Agnes, nurse, b.
Young John, laborer, b.
158 Tanner Richard, carpenter
Tanner Edward, carpenter, b.
Williamson Elizabeth Mrs. b.
160 McElwain Wm. J. salesman
McElwain Harold B. clerk, b.
Barnard George H. b.
162 Swanton Mary Mrs.
Swanton Mary E. shoemkr. b.
Swanton Thos. J. carpenter, b.
Bruce Robert, b.
164 Beazley A. C. carriage maker
Beazley James J. bookkeeper, b.
166 Crawford Robert, barber
Banks Horace G. cutter
Marshall James, watchman
Hill Charles L. barber
Burke John, policeman
168 Datro Albino, laborer
170 Hillman George W. cutter
Hillman Charles W. printer, b.
Hillman Blanche M. shoemkr. b.
Renaud Julia Mrs.

Tilden St. ends.

178 Wood Edward R. clerk
180 Dryer Martin C. driver
Goodrich Charles, trimmer
Goodrich Belle, bookkeeper, b.
Goodrich Florence Miss, b.
Goodrich Ira, cook, b.
182 Foss William H. shoemaker
Foss Joseph E. cutter, b.
Foss Anna T. shoemaker, b.
184 Benson Mary O. Mrs.
Benson Emily E. shoemaker, b.
Benson Adelaide Miss, b.

Prospect St. crosses.

198 Herlihy John M. heelmaker
Barrett Abbie M. shoemaker, b.
200 McLaughlin Jane E. Miss
McLaughlin Winifred Miss, b.
McLaughlin Margaret Miss, b.
202 Johnston Sarah Mrs.
Ragan Mary Miss, b.
204 Ratnour Nelson J. forger
206 Murphy John J. foreman
208 Curran James F. blacksmith

Melody St. crosses.

212 Buttis Jacob J. laborer
214 Moon William R. weaver
216 Pizzulo Lorenzo, laborer
Pizzulo Salvatore, laborer, b.

Left Side.

15 Riley William S. Mr. & Mrs.
Riley Marjorie S. Miss, b.
Riley W. Pomeroy, student, b.
Leggett Susan Mrs. b.
17 Decker Geo. P. Mr. & Mrs.
21 Killip James jr. Mr. & Mrs.
Uebele Louis A. porter, b.
27 Huls John B. Mr. & Mrs.
Lockhart Caroline T. Mrs.
Lavey Carolyn E. Miss, b.
29 Stowell Henry F.
Stowell Minnie L. Miss
Sterling Margaret Miss, b.
35 Doran Maurice J. liquors
37 Swim Charles, camera maker
39 Wilson Frank D. reporter
Wilson Augusta J. Mrs. b.
41 Larson Georgiana H. Miss
VanBuskirk Amelia, b.
47 Vacant house
r. Boylen Thomas M. tailor
Kingston Paul A. laborer

Central Library of Rochester and Monroe County · City Directories Collection
House Directory supplement

51 Fogarty William, coachman
Fogarty Walter L. clerk, b.
Williams John, b.
53 Holzwarth John, cabinetmaker
Waldvogel Charles, optician, b.
Butlin Henry, buttonmaker, b.
Negelty Barbara Mrs.
Negelty Caroline Miss, b.
Negelty Elizabeth Miss, b.
Negelty Mary Miss, b.
55 McDonald Nellie E. Miss
McDonald Anna B. Miss, b.
McDonald Minnie J. Miss, b.

Eagle St. crosses.

65 Hardy Mary Mrs.
Crimmens Alphonsus, cutter, b.
Crimmens Abbie Miss, b.
67 Blackwood Wm. E. hardware
69 Blackwood Charles H. painter
71 Colburn George
Colburn Nellie A. Miss, b.
73 Blackwood Henry D. painter, h.
77 Quinn Richard H. carpenter
Quinn Louise Miss, b.
Quinn Theo. salesman, b.
Walters James E. supt. b.
79 Miller Anthony J. liquors
81 Symons Wilbert J. market
Williamson Emily J. Miss
Geddes Margaret Miss, b.
85 Crittenden Clara A. Mrs.
Lussier Arthur, shoemaker
Gage Walter J. clerk
Cross Samuel, clerk
Clark George B. car repairer
Flannery George T. barber
McCarthy Eugene, clerk, b.
Maughan George W. carpenter

Caledonia Ave. crosses.

97 Hale Anna Mrs.
99 Rochester Jane E. Miss
Holcombe Chester Mr. & Mrs.
99½ Vacant house
101 Kane William E. clerk
Penoyer Maud bookkeeper, b.
Logan Jennie, dressmaker, b.
103 Horan Daniel, weigher
Horan John A. gas fitter, b.
Moore Charles H. produce
Darlison Albert, cutter
105 Mangan Mary Mrs.
Mangan Clarence T. fireman, b.
107 Doyle E. Frank, shipper
Doyle Rose M. stenographer, b.
Doyle Bessie, bookkeeper, b.
109 Neal James F. decorator
Farrell Etta, shoemaker, b.
111 Jones Sarah Mrs.
Morris Arthur, mason, b.
Quick Albert J. painter, b.
Junt George, laborer, b.
Buck Charles, roofer, b.
113 Donnelly Catharine A. Mrs.
Donnelly Edward J. clerk, b.
Donnelly Gertrude M. Miss, b.
Donnelly Alice E. Miss, b.
Donnelly Mary R. teacher, b.

S. Ford St. crosses.

Coal yard

Penn. R. R. crosses.

Babbitt Place begins.

141 Leonardo Giovanni
Leonardo Joseph, laborer, b.
Leonardo Samuel, shoemaker, b.
143 Lane Ellen Miss
Stallman Charles, pressfeeder, b.
Stallman Sam'l draughtsman, b.
Stallman Custer, laborer, b.
145 Towns Maggie Mrs.
Root George, carpenter, b.
147 Gosnell James, bridgetender
Gosnell Hattie L. teacher, b.
Gosnell Jonas J. clerk, b.
Gosnell Edward F. clerk, b.
Gosnell Margaret E. stenogr. b.
Gosnell Thomas E. carrier, b.
149 Quinlan Nellie, clerk
Quinlan Laura, teacher, b.
151 Williams Bernard F. waiter
McCullough Patrick, bartendr. b.
153 Golding John J. clerk
157 Toledo James, laborer
Patricella Antonio, tailor
159 Epping Henry W. blacksmith
Corrigan William, helper, b.
161 Williamson Richard, mason
Williamson Mary M. clerk, b.
Williamson Harry R. student, b.
163 Hurley Timothy, blacksmith
McCarthy Dennis, laborer, b.
165 Thistle Thomas E. pedler
167 Melvin Sarah L. Mrs.
Melvin Frank A. gilder, b.
169 Pegg Robert W. driver
171 Cahill John F. policeman
173 Servis J. Hillyard, mgr.
175 Fickett Frank, collector
Natt Henry C. plumber, b.
179 Levis Mary J. Miss
Levis Henry W. b.
Glennon Ellen M. Mrs. b.
Glennon Walton L. painter, b.
181 Morse Asahel B. collector
Morse Willis J. coal & wood, b.
183 Wood William F. painter
185 McCurdy Chas. grocer
Craig John
187 Burns Catharine Mrs.
Culhane John, helper

Prospect St. crosses.

197 Marshall James A. mason
Welch William J. driver, b.
Canfield Arthur, driver, b.
199 Coleman William H. driver
McIntyre Jerome, b.

Central Library of Rochester and Monroe County · City Directories Collection
House Directory supplement

201 Goodman Robert, driver
Shaw Robert, foreman, b.
203 Callahan Dennis, blacksmith
Callahan Mary Mrs.
205 Vigliotti Francesco, laborer

Melody St. crosses.

209 Gilbert A. Frank, compounder
Copeland Ralph, barnman
211 McMahon John, lineman
Casey Michael J. helper
Morgan Eugene, driver, b.

ATLANTIC AVENUE, from 678 University Avenue, east, to Culver Road; wards 6, 18.

Right Side.

35 Heinzle A. J. plumber
39 Henry William S. hardware
41 Hanna Matilda Mrs. grocer
45 Post Office sub station No. 18
47 Entrance to Culver Block
51 Teall Bros. market
55 Woodbury W. E. & Co. grocers
65 Rochester Photo Works, photo paper
71 Tedford Wm. C. blacksmith
91 School No. 31

Merriman St. crosses.

109 DeLacy Michael J. teleph. mkr.
115 Rogers George, fireman
131 McKeown John J. florist
137 Albro Frederick B. engineer

Alma Place begins.

153 Stone Michael G. engineer
161 Moore Thomas, coachman
171 Kerrison John, metal worker
179 Chapman Stillman B. barnman
Chapman Wm. E. laundryman, b.
Burdick Frederick W. b.

Elton St. ends.

189 Sheets Mary M. Mrs. grocer, h.
Sheets Wesley P. clerk, b.
203 Bemish George, cutter
205 Monckton George A. clerk
209 Walker John, plumber
211 Williams Thomas E. bookkeeper
215 Griffin George B. foreman
VanInwagen H. Leon, enginr. b.
217 Lyon James L. electrician

Russell St. ends.

255 Strezeski Theodore S. gardener
257 Martin Charles J. miner
331 Dinan M. H. soda waters, h.

N. Y. C. R. R. crosses.

419 Adkin Thomas F. lunch
000 Round house

Left Side.

4 Gray Erlo H. Dr. & Mrs.
Beach Mary E. Mrs.
Beach Eloise L. Miss, b.
Whitley Margaret L. clerk
Whitley Bessie G. stenographer, b.
Howard William R. Mr. & Mrs.

Beacon St. begins.

14, 16 Collyer R. S. grocer
18 Uetz Jacob jr. machinist
Iseli Carl, fireman
Drake George C. machinist
Tobin Richard, gardener
Claudius Fred, helper
18 Ester Henry J. jr. market
20 McMannus Edward H. cigars
r. Vacant house
28 Mann Robert S. cartman
Nevens Michael, laborer, b.
32 Hartfeld Nellie, millinery
36 Howe Solomon B. tinsmith

Carleton St. begins.

42 Eisenbrey Charles S. dry goods
44 Faulkner George, metal worker
46 Miller Walter G. baker, h.
50 Vanderboegh Peter, barber
52 Singer Nathan, tailor
54 Hamilton George, shoemaker
56 Hamilton George, shoemaker
60 Curley Anna, restaurant, h.
64 Singer Nathan, tailor
66 Dimmock Aurora K. Mrs.
Dimmock Georgette, stenogr. b.
68 Greve Fred, shoes, h.

Delaware St. begins.

80 Sloan Robert Mr. & Mrs.
Sloan Alfred A. cutter, b.
Sloan Matthew G. clerk, b.
84 Campbell William S. Mr. & Mrs.
88 Granger Frank W. Mr. & Mrs.
Davis William, motorman, b.
94 Mayer Edward, shoemaker
100 Cushman Charles K. salesman
Meagher Thomas J. bookkpr. b.
Fox Michael, inspector, b.
Case Truman, motorman

Merriman St. crosses.

110 Murphy Emma A. Mrs.
Reardon Dennis, saloon, b.
Murphy Katherine C. Miss, b.
118 Ranney John, conductor
122 Murphy Janet Mrs.
Murphy Harry, leather wkr. b.
126 Sheffield Albert E. telephonemkr.
Seyba Otto J. machinist, b.
Mambretti P. J. cabinetmkr. b.
130 McConkey Austin, barber
132 Andrew Sarah C. Mrs.
Eckert Joseph, tailor
134 Kohl Susan Mrs. grocer, h.

Fairmount St. begins.

000 University Ave. Baptist Church

Central Library of Rochester and Monroe County · City Directories Collection
House Directory supplement

146 Lockhart William J. butcher
150 Parrish Frederick, engineer
Parrish Grace A. bookkeeper, b.
Parrish Frederick I. plumber, b.
154 Tobin Perry J. Mr. & Mrs.
Tobin Jessie Miss, b.
160 Harward Charles, foreman
Murphy Chas. W. laborer, b.

Norwood St. begins.

174 Swann George T. hotel
178 Swann George T. saloon
182 Vacant store
186 Reardon Dennis, saloon
200 Daignen Thomas C. saloon, h.
Weiss Charles, bartender, b.
Kenney John, chauffeur, b.

Anderson Ave. ends.

000 N. Y. C. car shops

N. Y. C. R. R. crosses.

Crown Place begins.

404 DeGabrielle William, laborer
408 McHugh Hugh, laborer
414 Mahan Martha Mrs.
Mahan Patrick, laborer, b.
418 Hyland George E. helper
Dellenbeck Ernest, helper, b.
Hanevy Theresa M. operator, b.

Crouch St. begins.

430 Vroman Arthur H. fireman
434 Jones Edward A. salesman
436 Sherman William T. blksmth.
446 Tuhro Henry J. laborer

Greenleaf St. begins.

492 Salter William H. nursery, h.
Salter Harriet Mrs. b.
494 Harrison Ephraim, fireman
504 Davis Catharine Mrs.
Davis William A. laborer, b.
506 Glenn Martin J. conductor
508 Frey Charles M. switchman

Mayberry St. begins.

536 Vacant house
538 Edwards Victor L. carpenter

Bliss St. begins.

556 Campbell Belle Mrs.
Campbell George D. temperer, b.
558 Hess Ella Mrs.
Koesterer Jerome J. moulder

ATLAS, from 19 Euclid, south, to 44 Elm; ward 4.

Right Side.

3 O'Donnell Wm. J. blacksmith
5 Howard Sarah E. Mrs.

Left Side.

6 Hopkins Robert G. coal & wood
8 Mann Fanny Mrs. printer
Keyes William B. porter, h.

AUDUBON, from 881 Park Ave., southwest, to 734 Harvard; ward 12.

Right Side.

1 Rosenthal Jos. W. Mr. & Mrs.
Rosenthal Samuel H. physician, b.
Rosenthal Helen F. Miss, b.
Rosenthal May E. Miss, b.
Rosenthal Jos. W. jr. salesman, b.
3 Hummel Simon, clothier
5 Kneeland Russell A. Mr. & Mrs.
7 Slosson William Mr. & Mrs.
9 Hooker Charles G. Mr. & Mrs.
11 Spaeth Charles Mr. & Mrs.
Brown Eliza Mrs. b.
13 Calkins Daniel N. Mr. & Mrs.
15 Crocker Allen S. supt.
17 Rosenberg Wm. I. Mr. & Mrs.
21 Smith Frederick S. Mr. & Mrs.
23 Vacant house
25 Vacant house
27 Palmer Warren R. Mr. & Mrs.
Palmer James J. broker, b.
29 Lockwood Henry M. Mr. & Mrs.
31 Kallusch William Mr. & Mrs.
51 Simonds Chauncey T. Mr. & Mrs.
53 Rowe E. Fred Mr. & Mrs.
55 Reitz Charles G. Mr. & Mrs.

Left Side.

2 Mock Fred, salesman
Mock Roland M. pictures, b.
4 Vacant house
6 Peck Henry W. Mr. & Mrs.
8 Rowland Mary J. Miss
Rowland M. Louise Miss, b.
10 Wilcox Perley S. Mr. & Mrs.
12 Whitney Fred. M. Mr. & Mrs.
14 Abbott William C. Mr. & Mrs.
16 Block Otto Mr. & Mrs.
18 Foley William J. tea
20 Moore Robt. L. Mr. & Mrs.
22 Nichols Florence H. Mrs.
Howard James O. Mrs. b.
24 Reitz Baltzer K. Mr. & Mrs.
26 Larwood John J. cashier
Stiles Ella J. Miss, b.
36 Carr Henry C. foreman
Carr Alice A. Miss, b.
Lovejoy Helen M. Mrs. b.
40 Vacant house
50 Webster Ranney H. Mr. & Mrs.

AUGUSTA, from 260 Scio, east, to 255 N. Union; ward 16.

Right Side.

1 Shortall Thomas J. carpenter
3 Rapp Alex. E. painter
19 Wahl Valentine, barnman
00 Barns
00 Lumber yard

Left Side.

4 DiSano Frank, mason
Panepinto Frank, laborer
6 Polizzi Charles, mason
Molinari Angelo, carpenter

Central Library of Rochester and Monroe County · City Directories Collection
House Directory supplement

8 Taddeo Nicola, grocer, h.
10 Lucia Louis, tailor
12 Carmino Rosilio, laborer
Bruno Samuel, tailor
14 Conchitti Vincenzo
16 Chiceti Thomas, laborer
Orgnale Giuseppe, laborer
18 Carmelli Charles, mason
20 Jimini Dominick, mason
Bevacqua Raffaelle, laborer
22 Compotelli Frank, laborer
Ross Frank, laborer
26 Costelli John, stonecutter
20 Daly John, shoemaker
Daly Mary Mrs. b.
22 Hartung Charles W. stable
Hartung Wm. A. student, b.
Hartung Fred R. clerk, b.
00 Rugg C. H. Co. doors, sash, etc.

AUGUSTINE, from 1101 Lake Avenue, west, to city line; ward 10.

Right Side.

26 Paine Mary J. Mrs.
Paine Florence J. Miss, b.
Beebe Wilbur S. insurance, b.
34 Davis George G. Mr. & Mrs.
40 Miller J. Hudson Mr. & Mrs.
54 Smith Frederick W. Mr. & Mrs.
Smith Franklin H. b.
Wood Lovilla A. Mrs. b.
68 Beattie Louis M. salesman
Maguire Georgie A. Mrs. b.
Maguire Frances Miss, b.
82 Fredericks Wm. C. Mr. & Mrs.
94 Hayden John C. Mr. & Mrs.
Hayden Frank E. b.
Hayden Grace H. Miss, b.
116 Kroedel Robert L. Mr. & Mrs.
Gilbert Edgar W. Mr. & Mrs.
Gilbert Herbert D. cameramkr. b.
Gilbert E. Mabel Miss, b.

Raines Park crosses.

148 Flannery George F. Mrs.
Flannery G. Leo, clerk. b.
Flannery Marie E. stenogr. b.
Flannery Helen E. stenogr. b.
164 Seidel Charles H. Mr. & Mrs.
Seidel Elsa L. Miss, b.
174 Vacant house
176 Moran Thomas E. barber
180 Darcy Miles, truckman
Darcy Michael, motorman, b.
Wilder George, b.
Raft James, painter, b.
000 Vacant house
210 Zeller Frank W. bookkeeper
212 Cameron Gaylor M. Mr. & Mrs.
218 VanEtten William Mr. & Mrs.
VanEtten Nellie V. Miss, b.
000 Vacant house
246 Poppen Detmer S. Mr. & Mrs.
Poppen Oscar W. trimmer, b.
Poppen Marie, stenographer, b.
Poppen Detmer H. actor, b.
248 Mash William W. monotyper
000 Vacant house

Dewey Ave. crosses.

346 Bosshart John H. Mr. & Mrs.
358 Little Frank B. Mr. & Mrs.
Miskel Frank H. photographr. b.
000 Vacant house

Lucky St. crosses.

000 Nazareth Normal School
Dorothea Mary, Sister Superior
416 Miller George W. Mr. & Mrs.
418 Dake John F. Mr. & Mrs.
000 Vacant house
450 Lum George F. Mr. & Mrs.
Lum Chauncey G. salesman, b.
Lum Milton S. real estate, b.
Lum William H. clerk, b.
000 Vacant house
000 Slattery Michael, gardener

Left Side.

21 Moore Arthur G. Mr. & Mrs.
25 Thayer Dwight A. Mr. & Mrs.
27 Alling Charles E. salesman
Alling Prudence A. Miss, b.
39 Miller Walter Mr. & Mrs.
Manley Isabelle, artist, b.
53 Yates C. L. Mr. & Mrs.
59 Dwyer E. J. Mr. & Mrs.
Connell Loretta Miss, b.
65 Woodruff C. P. Mr. & Mrs.
Kellogg Harriet J. Mrs. b.
71 Skuse Daniel A. Mr. & Mrs.
Skuse James, b.

Burke Terrace ends.

000 Church of the Ascension
119 Rowe T. Trelease Mr. & Mrs.
125 Storandt William C. Mr. & Mrs.
000 Vacant house

Raines Park crosses.

145 Hubbard Willis C. Mr. & Mrs.
Pietz Rosette M. Miss, b.
157 Graham Virgil M. Mr. & Mrs.
Smith Thomas, bookkeeper, b.
163 Traill Thomas E. S. Mr. & Mrs.
Foster Elizabeth L. Mrs. b.
Foster Shubal, machinist, b.
000 Vacant house
173 Kuhn Maurice H. Mr. & Mrs.
000 Vacant house
185 Pollock William H. Mr. & Mrs.
Northrop Marjorie Miss, b.
189 Coyle Hugh J. Mr. & Mrs.
Sutton Fannie Mrs. b.
193 Parker Newell D. Mr. & Mrs.
195 Leggett Elizabeth Mrs.
Leggett Margaret C. clerk, b.
Thompson Walter, tailor

Pierpont St. ends.

239 Lewis John T.
249 Hoffman Frances Mrs.
Duffy Walter C. photo engrvr. b.

Central Library of Rochester and Monroe County · City Directories Collection
House Directory supplement

255 Stevens Alvara Mrs.
257 Sentiff Emery Mr. & Mrs.

Dewey Ave. crosses.

333 Cogswell Anna R. G.
339 Tartiss Charles O. Mr. & Mrs.
345 Kneeland Thomas W. Mr. & Mrs.
351 Brown Frank C. Mr. & Mrs.
377 Smith F. Joseph Mr. & Mrs.

Lucky St. crosses.

411 Roth Joseph Mr. & Mrs.
Stewart Charles Mr. & Mrs.
000 Vacant house
000 Vacant house
469 Webber Wentworth A.
000 Vacant house

AURORA, from 188 Jennings, opp. Manitou, north; ward 22.

AUSTIN, from 518 Lyell Ave., north, to 159 Otis; ward 15.

Right Side.

8 Hickey James A. clergyman
Hickey Mary Miss, b.
Sullivan Daniel S. clergyman
10 Richardson Anna Mrs.
Richardson Thos. W. bookkpr. b.
Richardson Loretta Miss, b.
Bradley Grace J. nurse, b.
12 Riley William, hardware
Riley Francis C. clerk, b.
14 Little George A. hoseman
McGrath Martin, elevator bldr. b.
18 Sullivan James S. salesman
20 Daly Richard W. Mr. & Mrs.
22 Dorser Arthur, woodworker
Mathis Jacob, b.
24 Naughton James, foreman
24½ Kermode Fred, supt.
26 Weir James, carpenter
Weir Andrew, carver
28 Marcelle John, machinist
Vogt Martin, cook
30 Huether Jacob, shoemaker
34 Hendricks Mary A. Miss
36 Dwyer James L. policeman
Weir John, bookkeeper

Murta St. begins.

00 Vacant house
44 Smith Joseph H. Mr. & Mrs.
46 Grady Sarah Miss
Grady John E. foreman, b.
48 Vogt William A. Mr. & Mrs.
52 Grim Nicholas F. shoemaker
Rood Arthur M. shipper, b.
54 Martin Henry W. Mr. & Mrs.
56 Schlitzer Valentine Mr. & Mrs.
Schlitzer Louis E. clerk, b.
Schlitzer Joseph V. shoemaker, b.
Schlitzer Charles J. photogrphr. b.
Schlitzer Frederick H. clerk, b.
Schlitzer George, photographer
58 Sheffel Clark S. compositor
Sheffel Sarah E. Mrs. b.
62 Troy Edward, plumber
64 Shatzel Charles M. engineer
Schmidt Lawrence, shipper
66 Prendergast Edward, sawyer

Left Side.

9 Curtin James F. Mr. & Mrs.
11 Wiedman Anna Mrs.
Wiedman William, policeman, b.
Wiedman Fred, lawyer, b.
Wiedman Minnie Miss, b.
Wiedman Julia Miss, b.
Stillman Kate Mrs. b.
Stillman Harriet Miss, b.
13 Eckl John, finisher
Katzenstein Barbara Mrs. b.
15 Krill T. Fred, hotel
17 Erb William J. shoemaker
Erb William C. shoemaker, b.
19 Krill Hiram, miller
Thompson William, b.
21 Gottemeier George L. salesman
23 Mogge John, carpet layer
25 Miller George C. Mr. & Mrs.
27 Clune Anna Mrs.
Clune Elizabeth G. Miss, b.
Clune John H. painter, b.
29 Ehrstein Charles M. Mr. & Mrs.
31 Irwin Anson W. machinist
Irwin William A. salesman
33 Burgess Louis Mr. & Mrs.
Burgess Leah Miss, b.
Burgess Edith B. Miss, b.
35 Ross Charles H. Mr. & Mrs.
35½ Murray John Mr. & Mrs.
37 Burke Mary Mrs.
Burke Jerome, shoemaker, b.
Burke Edward, woodworker, b.
Burke Arthur L. carpenter
39 Smith Owen P. inspector
Blake Louis T. machinist
41 Straub Frederick A. shipper
45 Vacant house
47 Daggs William K.
Tuxill W. Ernest Mr. & Mrs. b.
49 Schlitzer Roman L. cutter
51 Kane Edward P. policeman
53 LaRue Charles M. carpenter
Spencer Frank bookkeeper, b.
57 Marriott Augustus J. tinsmith
59 Waffle Charles E. clerk
Swan William J. fireman
Waffle Walter T. electrician, b.
61 Wilber Esther J. Mrs.
White Michael J. plumber
65 Channell Thomas, carpenter
67 Reichert George J. shoemaker
69 Ainsworth Cora Mrs.
71 Stockwell George W. leather wkr
73 Schohl Peter P. photographer
King E. Thomas, carpenter
Taylor Frances I. Mrs. b.

Central Library of Rochester and Monroe County · City Directories Collection
House Directory supplement

AVENUE A, from 810 St. Paul, east, to 139 Remington; wards 5, 17.

Right Side.

47 Mayer Michael C. upholsterer
Raymond Viola Mrs.

Athens St. ends.

59 Hartman Joseph L. contractor
Palmer Elizabeth Mrs. b.
61 Broadbridge Alfred M. brass wkr.
Bickle Benjamin H. machinist, b.
67 Watts James, foreman
71 Hallings Peter, mason
Hallings Raymond P. plumber, b.
75 Kaelber Gotthilf W. Mr. & Mrs.
79 Michelson Fred. A. H. Mr. & Mrs.
Michelson Dora, teacher, b.
85 Jansen Jacob, mason
87 Costar Charles J. limbmaker
93 Diel George, pressman
Schuster George, shoemaker, b.
97 Wiedman Anthony, machinist
101 Hicks Alonzo N. Mr. & Mrs.
103 Winslow Joseph T. Mr. & Mrs.
107 Rohr Robert R. glass moulder

Harris St. crosses.

131 Lerkins Chauncey, electrician
135 Foster Edward I. flagman
139 Wilson Eugene C. emulsion mkr.

Gladys St. ends.

Vacant lots

Conkey Ave. crosses.

R., W. & O. R. R. crosses.

205 Bach John G. shoemaker
217 Harold Adam C. carpenter
Harold Mary A. dressmaker, b.
Schleyer Henry N. b.
223 Smarz Henry, filmmaker
227 Fahrer Jacob, cutter
233 Thiem Frederick, mason
239 Mets James P. carver
Holbrook William, produce, b.

Roth St. ends.

249 Killip Wm. A. probation officer
Killip George H. meat cutter, b.
Killip T. Herbert, student, b.
255 VanDoorn Edward C. foreman
259 Pellow Arthur, optician
Rylet Walter, auto repairer, b.
265 Mieding Hugo, cigarmaker, b.
Mieding Thecla Miss, b.
Borchard Hedwig Mrs.
Borchard Wm. H. clerk, b.
Borchard Emma, milliner, b.
Ross William C. engineer
269 Hetzler Ignatz, policeman
275 Pagels Theo. finisher
279 Trenaman Thomas, machinist
Curtis Lottie, housekeeper
285 Schirmer Jacob E. jr. tailor
291 Schleich Jacob, carpenter
295 Helmbold George C. barber
301 Kupferschmidt Geo. C. cutter
307 Bandemer Fred. L. tailor, h.
311 Scheve Henry W. Mrs.
317 Kaiser Henry G. machinist
321 Schmidt Charles, laborer
Schmidt Otto C. helper, b.
327 Mattern Eva Mrs.
Mattern George, tobacconist, b.
Mattern Mary A. milliner, b.
Mattern Matilda, milliner, b.
Mattern Margaret, clerk, b.
Mattern Barbara E. mus. tchr. b.
331 Marks Louis, shoemaker
337 Heberger Frank, carpenter
343 Morgan Frederick, carpenter
347 Barclay Malcolm J. ribbon mkr.
Hess William, baker
353 Marzahl John, clerk
Marzahl Bertha Mrs. b.
357 Schlottmann Fred. A. cutter
363 Lauther Katherine Mrs.
Lauther Celia Miss, b.
Schlachter William, butcher, b.
Tines Mathias, steamfitter
369 Sullivan Andrew M.
Sullivan Thomas J. student, b.
Sullivan James J. clerk, b.

Clinton Ave. N. crosses.

415 Hartman Christian, brewer
Weiblen Marie Miss, b.
417 Hassel Frederick, machinist
423 Breunig Andreas, blacksmith
Maling Michael J. cam. mkr. b.
429 Bennett Albert E. machinist
433 Litzau Adolph A. tailor, h.
Miller Albina Miss, b.
439 Klem Theodore, miller
Klem Charles, bookkeeper, b.
443 Heberger Jacob, salesman
Eisenhauer Frank J. b.
449 Mueller John C. laborer
Mueller Louis, shoemaker, b.
Bleile Anthony, fireman
455 Kesel Frank, shoemaker
Krenzer August, brassworker, b.
459 Heckler Wm. cartman
465 Klein Jacob, jr. laborer
469 Pagel Albert J. F. laborer
Pagel Reinold, shoemaker, b.
475 Kuter Michael, laborer
481 Scheid Peter, tailor
Scheid Joseph W. clerk, b.
Gibbs William R. laborer, b.

Left Side.

26 Decker John S. brassworker
30 Mayer William, Mr. & Mrs.
Hall Edna E. Miss, b.
Mayer Donat, b.
36 Leffler John C. foreman
46 Davis Justin B. Mr. & Mrs.
50 Dill Gertrude M. Mrs.
Harlfinger Dora Mrs. b.
56 McGrath John A. pressman
Fouquet William F. optician, b.

Central Library of Rochester and Monroe County · City Directories Collection
House Directory supplement

Fouquet Nicholas, shoemaker, b.
Fouquet John, optician, b.
60 Rose Bernard, bottles
66 Michelson George J. furniture
Michelson Raymond J. bookkpr. b.
70 Purdy Edwin B. finisher
Banks George C. electrician, b.
76 Kruse Ferdinand, foreman
82 Storandt Joseph M. glazier
Axt Rudolph, shoemaker, b.
86 Woodmansee Joseph P. agent
Woodmansee Betsy Miss, b.
Clute Kate Mrs. b.
92 Bausch Jacob, optician

Harris St. crosses.

134 Davis Arthur B. inspector
138 Wagner Grace Mrs.
Wagner Henry, driver, b.
Wagner Grace E. clerk, b.
Wagner Gertrude L. clerk, b.
142 Iauch Karl, instrument maker
Kennedy Helen Mrs.
148 Fox John, inspector
154 Schwind Peter, shoemaker
160 O'Connor Patrick, shoemaker

Conkey Ave. crosses.

R., W. & O. R. R. crosses.

206 Keller George, mason, h.
208 Palmer Arthur, stonecutter
210 Schnepp Charles, camera mkr.
Schnepp Charles Mrs. dressmkr.
216 Stoller Albert F. painter
220 Kennelly Michael J. plumber
Kennelly John, laborer, b.
226 Pfitsch Edward J. policeman
Sahs August, clerk, b.
232 Hoesterey Julius, lithographer
238 Curtin Thomas J. steward
Curtin James A. clerk, b.
242 Viox Leopold, brewer
248 Kolb Julia Mrs.
Kolb Martin J. machinist, b.
252 Mueller Louis F. shoemaker
Mueller Adolph, shoes, b.
Mueller Mary E. Mrs. b.
258 Michel John, electrician
262 Lichtwart John A. carpenter
Lichtwart Elmer C. bookkpr. b.
266 Waldoch William, laborer
272 Yockel Theresa Mrs.
Yockel Charles W. steamfitter, b.
Yockel C. J. millwright, b.
278 Becker John E. machinist
Becker Charles F. toolmaker, b.
282 Stoesser Lucas A. tailor
288 Gaisser Arthur R. thermometer maker
296 Schug George A. saloon, h.
300 Seebach Fred, barber

Hollenbeck St. begins.

306 Beckman Charles, foreman
312 Englert Frank, tailor
Englert Magdeline, opticalwkr. b.
Englert Frank, jr. policeman, b.
Englert George J. printer, b.
316 Bieber Theodore W. conductor
322 Amberg Louis G. tailor
326 Proemel Charles, mason
Nageli Herman, camera maker
332 Vogt John T. shoemaker
Vogt George, electrician, b.
Vogt Elmer, toolmaker, b.
336 Howard Eli N. carpenter
Sullivan James, painter
342 Staub Wm. E. tailor, h.
Staub Florence M. dressmkr. b.
Staub Martin W. cutter, b.
Staub Ida M. tailoress, b.
348 Clauss Emil, foreman
352 Hedges Fabian, salesman
358 Vacant house
362 Pfeil George, carpenter
Pfeil George H. musician, b.
Loysen George E. foreman, b.
372 Kiefer Henry, salesman
Werner George, moulder, b.

Clinton Ave. N. crosses.

420 Elsensohn Anthony, moulder
Elsensohn Edward V. tailor, b.
Elsensohn John A. machinist, b.
r. Elsensohn Joseph J. cutter
424 Metzger Victor, laborer
428 Reisig Henry, wireworker
432 Bliss Charles H. plumber
438 Wagner Fred W. carpenter
444 Huber Frances Mrs.
Huber Louise Miss, b.
454 Grantman Louis, tailor
460 Brown William C. shademaker
464 Fox Jacob G. thermom. mkr.
470 Greinke August, grinder
476 Gorablenkow Hermann, mach'st.
480 Woggon John, jr. clerk
Woggon Herman, steamfitter, b.

AVENUE B, from Genesee River, across 830 St. Paul, east, to Hollenbeck; wards 5, 17.

Right Side.

00 Spry Frank, fireman
00 Hetzler Henry, moulder

St. Paul St. crosses.

79 Simon Louis, leather
89 Bryan Horace D. printer
Stiles Caroline Mrs. b.
101 Cullinan Mortimer J. bookkpr.
105 Hansen Andrew T. cabinetmkr.
109 Leonard Frank, driver
Leonard George L. clerk, b.
Malling Louis P. painter, b.
Powers Frank L. frame mfr. b.
127 Weed Eli
Weed Minnie G. Miss, b.
Weed Charlotte, teacher, b.
Eustace Sarah J. Miss, b.

Central Library of Rochester and Monroe County · City Directories Collection
House Directory supplement

131 Mayo William, woodworker
137 Schove Frances I. Mrs.
Schove Harry C. policeman, b.
Schove Archibald D. bookkpr. b.
141 Latosky Otto, machinist
Poorman Ira, pool room
147 Scherer Charles H. tailor

Harris St. crosses.

189 Snyder John E. freight agent
193 Stock Richard, bookkeeper
197 Richter Mary Mrs.
Richter Charles, tailor, b.
Richter George, moulder, b.
Richter Louis, clerk, b.
201 Hartung William J. foreman
205 Toppel Chas. J. supt.

Conkey Ave. crosses.

R., W. & O. R. R. crosses.

265 Lemon Charles, camera maker
269 Swartele Augustus G. conductor
273 Lawson Ann W. Miss
Zinoni Jacob, tailor
285 Sattel Charles F. machinist
291 Young Gustav J. brassworker
297 LaForce Frederick, carpenter
Kohler Charles E. upholsterer
301 Zuck Charles W. tailor, h.
Montville Carrie Miss, b.
Zuck Michael, cutter, b.
307 Sell Joseph, brewer
Breitung John A. foreman, b.
311 Anselm Anton, brewer
317 Backman Chas. J. coppersmith
Mayer Emma Mrs. b.
323 Hopkins Howard W. machinist
Treyer James, shoemaker
327 Kallmeier Louis, jr. coater
Kallmeier Louis, stockkeeper, b.
333 Schipper Caroline Mrs.
Yandow Frank, candymaker
337 Schipper Julius, brassworker
339 Kirchner Otto, optician
Aman John, painter, b.

Left Side.

00 Hooker H. B. & Son, contractors

St. Paul St. crosses.

68 Joyce Lou H. publisher
70 Porter Harry E. toolmaker
Porter John A. bookkeeper, b.
Rickerson George F. woodwkr. b.
74 Earl Frederick J. postal clerk
78 Guck John J. shoemaker
Pierce Caleb, brassworker, b.
Pierce William, machinist, b.
84 Horner Henry, supt.
Buchterkirch Armin, artist
90 May Edward E. clerk
96 Williams William H.
Williams Wm. H. jr. furrier, b.
Williams Josephine L. teacher, b.
100 Rearson John I. diemaker
Rearson Henry A. supt. b.
104 Young Chris. W. solicitor
112 Keogh Jerome R. billiards
118 Potter Benjamin, foreman
Sornborger George A. mach'st, b.
122 Enders Ambrose, cabinetmkr.
Enders Joseph A. sec. b.
128 Meulendyke Jas. upholsterer
Meulendyke James J. mach'st, b.
Meulendyke Frank, stenogr. b.
132 Gilbert Fred C. machinist
Wood Perry, clergyman
136 Kohl Charles
142 Vacant house
146 Frisch Dorothy Mrs.
Deprez Joseph A. tailor, b.
152 Fenwick Thomas Mr. & Mrs.
162 Durgin C. E. grocer
Durgin Thomas F. clerk, b.
164 Durgin C. E. grocer

Harris St. crosses.

190 Pritchard Norman S. cutter
Elliott Percy, electrician
194 Frey Henry, toolmaker
Cook Philip, coater, b.
200 Orco James, barber
Orco Gerhard, b.
206 Keeler Charles H. metal wkr.
Clancy Estella M. Miss, b.
212 Christiaansen Abraham I. carpt.

Conkey Ave. crosses.

R., W. & O. R. R. crosses.

264 Hoffmeier Charles O. carpenter
270 Wolf George W. cigar mfr. h.
Wolf Albert, mariner, b.
274 Cochrane James A. carpenter
Cochrane Christina Miss, b.
280 Rombaut Emil H. tailor
286 Uehlin William, helper
Uehlin Louis G. clerk, b.
290 Filske August C. mason
296 Casey Patrick J. fireman
308 Weitzel Jacob G. clerk
Weitzel Walter, bookkeeper, b.
Dillman Stephen, clerk, b.
Beitten Frederick, foreman, b.
Francis Spencer, chauffeur, b.
312 Weyl Gottlieb, carpenter
Weyl Bertha, clerk, b.
318 Arensmeyer Julia Mrs.
Straub Charles, woodworker
Arensmeyer C. Fred, plumber, b.
324 Sedler Paul J. W. machinist
Smith Thomas C. machinist
330 Haug A. Frederick, machinist
334 Schmidt Fred. W. candymkr.
338 Vacant house

AVENUE C, from 852 St. Paul, east, to Hollenbeck; wards 5, 17.

Right Side.

19 Greuve Charles F. laborer
Greuve John B. camera maker, b.

Central Library of Rochester and Monroe County · City Directories Collection
House Directory supplement

23 Heintz Jacob, tailor
Baist Emil E. machinist, b.
Baist Nettie Miss, b.
Hauser Julia Mrs. b.
29 Bergman Mary C. Mrs.
Bergman Bertha Miss, b.
41 Yaeckel Jacob, tailor
Yaeckel Louise L. teacher, b.
Fuller Hiram, clerk
45 Voelker Fred'k W. machinist
Voelker Henry, lithographer, b.
Sabel John, brassworker, b.
Sabel George, locksmith, b.
51 Armstrong Charles F. fireman
Armstrong John, b.
55 Dryer William A. cutter
57 Smith John F. casemaker
65 Hahn Otto P. candy maker
71 Connolly John C. cutter
77 Veale Arthur B. foreman
Veale George E. cabinetmaker, b.
83 Scorse James H. driver
93 Plunkett Edward E. operator

Harris St. crosses.

133 Dineen John J. sawyer
Dineen Edward B. bookkeeper, b.
Dineen Joseph W. student, b.
139 Hausler Fred W. instrm't mkr.
145 Priddis Charles, camera maker
149 Niedermeier Peter T. finisher
Niedermeier Arthur C. b.
Niedermeier Urban J. salesm. b.

Conkey Ave. crosses.

R., W. & O. R. R. crosses.

219 Schuster Frank N. collector
Werdein Joseph H. florist, b.
223 Ildermin Arthur, toolmaker
Clifford William L. carpenter
229 Whitehouse Wm. H. painter
Whitehouse Arthur, painter, b.
000 Vacant house
000 Vacant house
271 Fischer Frank
273 Vacant house
275 Riedesel Christian, carpenter
Duerr Herman, bookkeeper, b.
Duerr George, bookkeeper, b.
279 Schneeberger Magdalen Mrs.
Schneeberger Susie Miss, b.
293 Grunst Caroline Mrs.
Grunst Louisa Mrs. b.
297 Demler Charles, policeman

Left Side.

10 DeRoller Thomas, grocer
DeMott Frank, driver
DeMott Josephine Mrs. b.
12 Miller Henry, barber
26 Fay Edward L. foreman
McKeon Margaret Miss, b.
36 Sherry Emma D. Mrs.
Hall Mabel Sherry Mrs. b.
42 Schell John L. brassworker
Schell Mary Mrs. b.
Schell Eda Miss, b.
46 Kleiner Louisa Mrs.
Kleiner Fred'k E. shoemkr. b.
Kleiner Minnie Miss, b.
Kleiner Libbie Miss, b.
50 Vacant house
54 Lambert Wm. F. filmmaker
Benchley Archie E. shoecutter, b.
56 Cook Roy O. teacher
68 Rose John, mason
Rose John, jr. cigar maker, b.
72 Unglenk George F. bookkeeper
78 Thorpe Charles F. Mr. & Mrs.
Thorpe J. A. evaporated fruit, b.
Thorpe L. Pearle Miss, b.
Lotee Herbert A. Rev. & Mrs.
82 Ritter Lawrence, cabinetmaker
88 Winkler Emil C. wood carver
Breehl Elmer E. woodworker
92 Bauerle John, cabinetmaker
96 Wohler Mary Mrs.
Kiemle Albert, brewer, b.
102 Sattel Jacob, brassworker
106 Heilmann John, stove repairer
110 Aman Vincent

Harris St. crosses.

140 Leinan Joseph P. bookkeeper
Leinan Edward J. musician, b.
144 Meulendyke Susan M. Miss
Meulendyke Jennie Miss, b.
Meulendyke Josephine, stengr. b.
154 Niemeier Wilhelm A. butcher
156 Klein Rudolph, brass finisher

Conkey Ave. crosses.

198 Toebe Henry, compositor
Toebe Charles H. carpenter, b.
Toebe Gustave, cabinetmaker, b.

R., W. & O. R. R. crosses.

208 Burton Allen, driver
214 Koebel Peter, cigarmaker
220 Gassner Elizabeth Mrs.
222 Boehm John G. grinder
Boehm George, driver, b.
226 Honal Joseph, shoemaker
Klinot Anton, trunkmaker, b.
236 Hause Joseph, foreman
Hause George J. filmmaker, b.
Hause Peter J. woodworker, b.

AVENUE D, from 872 St. Paul, east, to North, near Weddale Way; wards 5, 17, 22.

Right Side.

17 Craig Thomas, real estate
Craig Walter W. clerk, b.
Craig Archibald S. clerk, b.
Craig Jessie H. Miss, b.
Craig Fanny E. Miss, b.
21 Hogan James E. collector
Hogan Thomas M. organist, b.
Hogan William, gasfitter, b.
27 Hartwell James B. foreman
33 Meldola Herman G. shoe mfr.
49 Abbs William E. artist

Central Library of Rochester and Monroe County · City Directories Collection
House Directory supplement

57 Hilton James L. painter, h.
Zorn Sarah A. Mrs. b.
67 O'Rorke Charles R. decorator
73 Archibald George F. manager
77 Snell Susan P. Mrs.
Snell James P. b.
Snell George, student, b.
83 Scranton Alice L. Mrs.
Scranton Alice L. Miss, b.
87 Goddard John L. cutter
Goddard Fanny C. teacher, b.

Harris St. ends.

131 Kraft John H. salesman
135 Leyh Gottfried L. cooper
Leyh Lillian, b.
Leyh Florence, bookbinder, b.
141 Hoderlein Matthew, blocker
147 Wunsch Joseph, laborer
149 O'Donnell Edward T. finisher

Conkey Ave. crosses.

R., W. & O. R. R. crosses.

211 Quade Albert C. brewer
Quade Edward C. Rev. b.
215 Deuter Caroline Mrs.
Deuter Leo, clerk, b.
219 Albrecht Albert, brewer
Krause Caroline Mrs. b.
229 Burandt William, tinsmith
233 Helmbold Wm. G. thermom. mkr.
Helbold John, tailor, b.
239 Mohr Charles, tailor
Mohr Amelia, forewoman, b.
245 Sielaff Charles C. tailor
249 Troicke Otto E. cabinetmaker
Troicke Martha, stockkeeper, b.
253 Wilde Otto, butcher
259 Rickmann Charles, polisher
Rodemerk Caroline Mrs. b.
Rodemerk John W. woodwkr. b.
263 Reulbach Jerome, cabinetmkr.
267 Ebert Reinhold, cabinetmaker
Ebert Walter, optician, b.
273 Merkel George B. tailor

Hollenbeck St. crosses.

303 Mohr Henry, shoemaker
Mohr George J. H. cutter, b.
309 Fleer Henry W. laborer
313 Kubiscek Albert, carpenter
Görtz Carl, carpenter
317 Thurber George A. carpenter
319 Dummer Henry, therm. mkr.
325 Niewerde Herman J. shoemkr.
Niewerde Mary A. Mrs. b.
Niewerde Katharine Miss, b.

Clinton Ave. N. crosses.

405 White Joseph F. tailor
409 Auer John P. tailor
415 Arnold Andrew, carpenter
Arnold Charles, engraver, b.
419 Paul Morris D. confectionery, h.
Paul Orrin A. lithographer, b.
425 Ruh Frank, shoemaker
Ruh Mary E. Miss, b.
Ruh Victoria Miss, b.
441 Burke William M. tailor
445 Renckert Fred'k
Renckert Henry, printer, b.
449 Seeman Oscar, timekeeper
Lubnau Carl, laborer
453 Bogatke Hannah Mrs.
Bogatke Emil, tailor, b.
Burke Edward, blacksmith, b.
457 Klos George M. shoemaker
Klos Catharine A. tailoress, b.
Klos Margaret, tailoress, b.
461 Seiler Louis J. tailor
465 Rieflin George, gilder
Rieflin George H. cigar maker, b.
Rieflin Emil, chauffeur, b.
471 Werner George, painter
Streckel George, painter, b.
473 Eisenmenger Adam, grocer, h.
Eisenmenger Adam, jr. mgr. b.

Remington St. crosses.

481 Geisler Joseph, saloon
483 Holzwarth Emil, market
Smith John, carpet layer, h.
Smith John, jr. driver, b.
495 Bates Ernest G. driver, b.
497 Praedel Fred C. grinder
501 Bauer Charles F. sewer bldr.
Bauer Jessie E. Miss, b.
Bauer Bert, plumber, b.
505 Neuhierl Michael J. foreman
Neuhierl Joseie E. Miss, b.
Neuhierl Anna B. Miss, b.
509 Korsch Herman, carpenter
515 Streitle Benj. E. upholsterer
521 Miller Henry W. laborer
525 Tuschawizki Jacob, blocker
Müller Richard A. tailor
531 Volckman Albert, foreman
Volckman Katharine, carder, b.
537 Verwest John, finisher
539 Weinman Robert J. woodworker
541 Lensing Annie Mrs.
000 School No. 22

Joseph Ave. crosses.

597 Hassinger Gilbert W. car bldr.
Trembel George, laborer
603 Otto John G. tailor
607 Krembel Jacob, pressman
613 DeLice Peter, shipper
617 Coppejon James P. carpenter
623 Staub Anton, framemaker
627 Devin Leonard, finisher
633 Hayes Frank, gummaker
639 Boehler Leo, locksmith
643 Dreier Gustav, woodworker
649 Schmuck Henry, tailor
655 Bracht Louis, carpenter
Bracht Louise Miss, b.
659 Dreier Edward, operator
665 Giebel Chris. upholsterer
Kaufman Charles, die setter, b.
Kaufman Otto, solderer, b.
Kaufman Paul, press feeder, b.

Central Library of Rochester and Monroe County · City Directories Collection
House Directory supplement

671 MacFarland A. Lee, draughtsm.
675 DeYoung Leonard, furniture
689 Schwan Paul, carpenter
695 Schieven Edward, carpenter
699 Schippers Jacob, teamster
Provost Jacob, carpenter, b.
705 Kramer Peter, cabinetmaker
711 VanAlmkerk Leonard, mason
VanAlmkerk Mary Miss, b.
VanAlmkerk John, tailor, b.
713 Vacant house
715 Ross George G. tailor
717 Gardner Henry, upholsterer
DeLelys Suzette Miss, b.

Bradford St. ends.

721 Bandemer Albert, stonecutter, h.
723 Covill William J. jeweler
755 Wilson Nellie Mrs.
Wilson Garfield, steamfitter, b.
Wilson DeWitt, b.
Wilson Walter, steamfitter, b.
807 Wilson Hiram E. Mr. & Mrs.
Wilson Ransford W. florist, b.
Stroup Jennie R. Miss, b.
843 Wilson Hiram W. florist
849 DeWolf Peter, gardener
Taillie Abraham, laborer, b.
855 Horton Lavinia F. Mrs.
Horton Raymond S. engraver, b.
Jewell Elizabeth D. Miss, b.
Jewell Electa F. Mrs. b.

Hudson Ave. crosses.

913 Pietrzkowski Wladislaw, optician
917 Schlosser Charles, collector
Valentine Phoebe H. Mrs.
923 Towle Frank, carpenter
927 Kowalski Michael Mrs.
935 Czarniak John, presser
999 Ashman Benj. carpenter

Left Side.

Nox Alley begins.

36 Smith Charles B.
38 Ross Henry C. optician
Neuffer Gottlob, shipper, b.
Neuffer Emil, pressman, b.
48 Bennett Sidney W. shipper
Bennett Amy J. Miss, b.
58 Miller Henry, barber
66 Fischer Henry, cabinetmaker
68 Skelly Luke J. shoemaker
Skelly Francis E. clerk, b.
Kolb Joseph C. cutter
74 Kleiner Frederick, metal worker
Kleiner Fredk. jr. carpenter, b.
Kleiner Mary Miss, b.
78 Haefele Jaçob, blocker
84 Schropp Charles
88 Westermann Carrie Mrs.
Westermann A. J. bookkpr. b.
Westermann Albert L. compositor
92 Clicquennoi Jacob, mason
98 Hoelzer John, machinist
104 Jackson Robert A. salesman
108 Bryan Arthur H. machinist
110 Bolton Horace G. carpenter
Rossiter Frederick, carpenter
116 O'Donnell Margaret A. Mrs.
O'Donnell John, nickel plater, b.
Flaherty Bridget Mrs. b.
136 Siebert John, foreman
140 Veomett George, barber
142 Faulstich John B. shoemaker
DeMoll Charles, janitor, b.
150 Sanger Pauline Mrs.
Sanger Charles, laborer, b.
Belisle John, flagman, b.

Conkey Ave. crosses.

R., W. & O. R. R. crosses.

226 Burton Thomas J. cabinetmaker
Kraft Frank, pressman, b.
270 Ensman William, clerk
280 Horak Joseph C. musician

Hollenbeck St. crosses.

310 Holley Karl, carpenter
314 Kiefer Charles, milk
320 Meyers August, laborer
Meyers Charles, laborer, b.
Meyers Otto, laborer, b.
Bonke William, teamster
326 Hitzke Gustav, blacksmith
330 Hummel Frank, cabinetmaker
Schraub Catharine Mrs. b.
336 Fritzsche Herman, weaver
342 Voll John T. shoemaker
Schmalholz John, sashmaker, b.
346 Schraub Michael, tailor
Schraub Anna, operator, b.
Schraub Katie, operator, b.
352 Schwartz George
356 Pfeiffer William L. blacksmith

Clinton Ave. N. crosses.

412 Lehr John J. fireman
414 Norter Henry B. sawyer
Norter Harry C. trunkmaker, b.
Bay Harry, shoemaker, b.
422 Haefele William, laborer
426 Lehr Joseph, carpenter
Lehr Mary Miss, b.
432 Meisel Justus, cigar maker
Meisel Rosa Miss, b.
Meisel William, buttonmkr. b.
436 Sanger Louisa Mrs.
440 Klueh Richard, printer
446 Yakel Carl, tailor, h.
Yakel Max A. tailor, b.
Yakel Laura Miss, b.

Remington St. crosses.

484 Hoffner George B. driver
496 Graf Anna M. Mrs.
Graf George F. tailor, b.
Graf Reinhard, tailor, b.
Graf Mary, tailoress, b.
506 Dobbins Edw. C. brass finisher
Dobbins Frank J. clerk, b.

Central Library of Rochester and Monroe County · City Directories Collection
House Directory supplement

510 Dummer Herman W. machinist
Fritz Arthur C. tailor, b.
516 Meyer Louis, painter
Alyn William, paperhanger, b.
522 Burkhardt Carl, lithographer
Burkhardt Flora I. Miss, b.
Burkhardt Frances A. Miss, b.
526 Knitter Paul, laborer
Knitter Paul, jr. woodworker, b.
Knitter John, tailor, b.
Knitter Joseph, tailor, b.
532 Gebhard Frank A. framemaker
538 Graf John, driver
Bauman Frederick, b.
r. Graf Bros. tailors
542 Brucker Louisa Mrs.
548 Grunau Charles H. fireman
552 Abel George, fireman
Abel George J. oiler, b.

Joseph Ave. crosses.

602 Harrison Abraham, horseshoer
604 Maeske John, solderer
608 Ferendaugh Leon, painter
610 Commerford William, printer
628 Boehler Wm. tailor
634 Hahn Gustav, carpenter
Oster Edward, driver, b.
640 Quade Charles, blacksmith
644 Keplin August, painter
650 Farley Edward W. tailor
Farley Albert K. shoemaker, b.
656 LaMartin Joseph, laborer
660 Froehlich Peter, shoemaker
Froehlich John D. carpenter
674 Karweick Otto W. G. optician
676 Oster George, driver

Herbert St. begins.

680 Beidick Siona Mrs.
Woelfel August J. grinder
682 Horn Charles, laborer
Horn Bertha, tailoress, b.
684 Schyve John, carpenter
700 Marsielje Abraham, mason
r. Hobson William, carpenter

Hoff St. begins.

720 Rosier Isaac, carpenter
DeGraf Jennie Mrs.
728 Pohl Adolph, shoemaker
Pohl William, tailor, b.
Pohl Fred R. tailor, b.
732 Gribbroek John, japanner
738 Boschert William, laborer

Baumann St. begins.

768 Sanger Bernhard, machinist
Kuczynski Anton, tailor
772 Gaede Frederick, optician
Gaede Christian, b.
776 Mattle Barbara Mrs.
Scheidnagel August, carptr, b.
800 Vacant house
854 Evers Adaline Mrs.

Hudson Ave. crosses.

908 Hallauer George, decorator
914 Gregory Elijah, printer
924 VanWyckhouse Isaac, moulder
932 Donke Charles, carpenter
936 Chudzinski Lawrence, laborer
Chudzinski Frank, presser, b.
940 Wunder George J.
Wunder Charles, tailor, b.
944 Bott Adolph, tailor
Smith Edward, packer
948 Helberg Bernard C. court attendant
Helberg Charles, sashmaker, b.
952 Vacant house

AVENUE E, from Genesee River, across 892 St. Paul, east, to Conkey Avenue; wards 5, 17.

Right Side.

Private grounds

St. Paul St. crosses.

Nox Alley ends.

95 Pfeiffer Jacob, blacksmith
Pfeiffer Matilda Miss, b.
101 Diemer Michel, engineer
Diemer Geo. P. draughtsman, b.
113 Kohn George J. carpenter
117 Bayer Edward C. clerk
Wegman Fred'k. mattressmkr. b
121 Basnip William E. shoemaker
Basnip Minnie, clerk, b.
Basnip Mary J. Mrs. b.
127 Bareis John, tailor
133 Congar Remington, printer
137 McDowell Charles, enameler
143 Shea George E. mason
Shea Elizabeth M. Mrs. b.
149 Poshva Rudolph, shoemaker
153 Bedard Francis F. conductor
159 Yarach John, chairmaker
Hall Elizabeth Mrs.
165 Falkowski John, laborer
Falkowski John, jr. lockmkr. b.
169 Seitz Ernst B. elevatorman
Seitz Maud A. teacher, b.
175 Leicht Margaret Mrs.
Leicht Anthony, laborer, b.
Leicht Frank, laborer, b.
181 Donovan Frank, picture framer
185 Wohlgemuth Emil, buffer
191 Frank John G. shoemaker
Geyersbach John, mason
195 Schmeiser Henry P. cigar mfr. h.
Schmeiser Chas. chairmaker, b.
Schmeiser Joseph, cabinetmkr, b.
Zitz Eugene W. photographer, b.
Zitz Louis M. brewer, b.
201 Knatz Robert, pict. mounter
Moss Frederika Mrs. b.
Moss Hattie, tailoress, b.
205 Leckinger George M. electrician
209 Wuensch Henry F. watchman
215 Farrell James E. foreman
221 Wohlgemuth Jacob, woodwkr.
Wohlgemuth Max M. woodwkr. b
225 Serth George A. tailor

Central Library of Rochester and Monroe County · City Directories Collection
House Directory supplement

231 Miller George, brewer
237 Leicht Joseph, blocker

Left Side.

16 Hansen Charles A. Mrs.
Hoff Walter J. milk, b.
Lindsay Lorenzo D. tester, b.
Decker Fred J. supt. b.
Miller Scott, painter, b.

St. Paul St. crosses.

226 Brooks George R. machinist
232 Redding Darius W. blocker
Redding Chester C. paperhngr. b.
238 McMullen William T. carpenter

AVERILL AVENUE, from 302 Mt. Hope Avenue, east and northeast, across 405 Monroe Ave.; wards 13, 14, 12.

Right Side.

13 White Thomas H. wireworker
White Ella F. cashier, b.
White John G. machinist. b.
White Maria F. bookkeeper, b.
White Ruth B. Miss, b.
17 Marseglia S. Achille, jeweler
Vianelli Ferdinand, music tchr.
Vianelli Mary, dressmaker, b.
21 Joyner William, waiter
25 Ebbitt Percy I. clerk
29 Southwick Richard B. heelmkr.
Hignall Charles, shoemaker, b.
31 Stack John R. barber
33 Stevens Burton C. decorator
37 Rogers Henry Mrs.
Rogers William H. baker, b.
39 Kuss Lydia, nurse
Kuss Rebecca, milliner, b.
Parsons Carrie, clerk, b.
43 Scherer Charles Mrs.
Scherer Tillie, bookbinder, b.
55 Schaller William, oven builder
Schaller Albert, oven builder
59 Clute William Mrs.
61 Burke Frank T. plumber
Burke Mary J. Mrs. b.
Wilson William, shoemaker, b.
Finucane Mary, boxmaker, b.
63 Gray Samuel, barber
69 Molony Frances G. Miss
Molony Nellie M. dressmaker, b.
Sauerteig Robert
71 Vacant house
73 White Earle, bookkeeper
75 Heit H. Miller, driver
77 Bostwick Arthur S. Mr. & Mrs.
Bevan Phoebe S. Miss, b.
Bevan Anna J. Miss, b.
81 Kennelly Julia Mrs.
Auchter Charles, shoemaker, b.

Ashland St. crosses.

95 St. Andrew's Church
111 Dougherty Rose A. Miss
Dougherty Mich'l A. foreman, b.
113 McEwan Norman E. salesman
115 Dougherty Thomas B. bookkpr.
McMahon Margaret Mrs. b.
117 Wibby Thomas, lithographer
119 Prozeller Louis F. carrier
123 Westcott Martha Mrs.
Westcott Clara A. clerk, b.
Westcott Elizabeth M. clerk, b.
Pettinger George F. tailor, b.
127 Nier George H. motorman
133 Sullivan Margaret M. Mrs.
135 Loughney Thomas P. clerk
Loughney Leo T. carrier, b.
Loughney Mary F. E. clerk, b.
141 Bamber John H. barber
Bamber Edward P. livery, b.
Bamber Mary W. Miss, b.
Bamber Nina M. Miss, b.
143 Haynes Fred'k R. camera mkr.
145 Elliott James, salesman
Elliott Margaret Mrs. b.
149 Colbert Johanna Mrs.
Colbert Edward, captain, b.
Colbert Josephine Miss, b.
153 Mahon Catharine, seamstress
Mahon Margaret, seamstress, b.
Griffin Margaret Mrs. b.
157 Calhoun Adam, foreman
163 Raab Libbie C. Mrs.
Raab Andrew, coal, b.
Covell Ned I. salesman
Rapp Hart, baggageman
165 Sika Mary Mrs.
Sika Lawrence, carver, b.
167 Avery Fred J. shoecutter
Roach John, optician
171 McMullen John P. carpenter
175 Douglas W. Henry, rags
179 Titus Archibald O. collector
185 Fitzgerald Mary M. dressmkr.
Fitzgerald Elizabeth T. dressmaker, b.
187 Simpson William J. lithographer
Ryan Mary A. Mrs. b.
193 McDonald Bernard, inspector
McDonald James L. conductor, b.
McLynche Thos. blacksmith, b.
McLynche Catharine Mrs. b.
197 White George P. toolmaker
201 Albrecht Fred, mason
205 Barry M. A. wood yard
209 Election booth
213 Buck Mary Mrs.
Buck Anna M. Miss, b.

South Ave. crosses.

241 Waldert Alois G. hardware
Waldert Lawrence F. clerk, b.
Waldert Marian C. milliner, b.
245 Cook Frank J. carpenter
Cook Peter L. ball player, b.
251 Siebert Henry, stove dealer
Siebert Frank H. clerk, b.
Siebert Walter, clerk b.
Siebert Elmer, grinder, b.

Central Library of Rochester and Monroe County · City Directories Collection
House Directory supplement

257 Brautigam John A. saloon
Brautigam Charles, tailor, b.
Brautigam Wm. C. moulder, b.
r. McNally Michael, painter
263 Keough Frank, steamfitter
Keough Agnes G. teacher, b.
Keough Ella C. bookkeeper, b.
267 Lerch John, bartender
269 Heidrich George H. fireman
271 Schwalbach Frank, laborer
Schwalbach Mary S. Miss, b.
Keller Margaret Mrs. b.

Whalin St. begins.

281 Moyer Charles B. carpenter
287 Searles Harry E. supt.
Herriott Matilda M. Mrs. nurse
291 Hilberer Benedict, laborer
Hilberer Louisa Miss, b.
Hilberer Rosa, shoe worker, b.
295 Schafer Elizabeth H. Mrs.
299 Keenan Richard, laborer
Keenan Edward B. cutter, b.
305 Waldert William J. bookkeeper
Waldert Alois, cutter, b.
313 Akay Abraham, finisher
Akay Geo. W. blacksmith, b.
Akay Charles, helper, b.
Akay Sarah J. Miss, b.
Akay Abraham, jr. finisher, b.
Akay Mary E. Miss, b.

Bond St. crosses.

335 VanAuken Isabelle Mrs.
VanAuken Estelle, clerk, b.
VanAuken Martha, cashier, b.
341 Rice George H. mason
345 Longmore Louis, gilder
355 Mansfield Wm. H. lather

Clinton Ave. South crosses.

Erie Canal crosses.

417 Montgomery Mary Mrs.
Montgomery Olive W. stenogr. b.
419 Gaffney Patrick, gardener

Broadway crosses.

461 Brairton Bridget Mrs.
Brairton Wm. street sprinkg. b.
Brairton John, agent, b.
Brairton Edward K. inspector, b.
Brairton Joseph F. inspector, b.

Pearl St. crosses.

483 Woodward Caleb R. Mr. & Mrs.
Woodward George R. printer, b.
487 Hanan William M. tackmaker
Hanan Mary Mrs. b.
Hanan John, repairer, b.
493 Gilbert Charles J. ticket agt.
497 Chamberlayne Louise F. physician
Olson Mary M. nurse, b.
Olson Johanna Miss, b.
Leary Minnie B. nurse, b.

501 Amsden C. Henry Mr. & Mrs.
Gross Lillian S. dressmaker, b.
507 Parkhurst Jennie E. Mrs.
Parkhurst Cordelia M. Miss, b.
Kingdon Ethel B. Mrs.
Brundage Carrie L. Mrs. b.
McCartney Prescott, salesman, b.
513 Meyer Henry J. cutter
Meyer Henry F. ruler, b.
Schmid William, carver
Schmid Mildred I. Miss, b.
517 Warren Mary E. Mrs.
Maloney Patrick, engineer
Maloney Harris P. furrier, b.
Maloney William J. salesman, b.

Beckley St. begins.

525 Dunn Harriet W. Miss
Dunn Mary S. Miss, b.
531 Hill David Mr. & Mrs.
537 Paviour Robert S. Mr. & Mrs.
Paviour William P. b.
Paviour Robert F. clerk, b.
Paviour Ernest A. student, b.
543 Kentner Alvah N. Mr. & Mrs
Gates Forrest D. carpenter
Gates Carrie S. Mrs. Christian scientist
Burt Lulu E. nurse, b.
Alexander Elizabeth A. nurse, b.
Hall Mabel B. nurse, b.
Thorne Ermina C. nurse, b.
Scott Don C. Mrs. b.
Knox Helen A. dressmaker, b.
Tucker Mary, fitter, b.
Wilson George N. real estate, b.
Lilley Leon B. Mr. & Mrs. b.
549 Arnold Jacob T. salesman
Arnold E. Lillian, teacher, b.
Arnold Flora E. Miss, b.
Roades Frederick B. salesman
Roades Wm. C. timekeeper, b.
555 Perry William Mr. & Mrs.
Millard Sara, nurse, b.
Leake Ruth, nurse, b.
Clark Mary, nurse, b.
Staver Mabel, nurse, b.
McDonald Rose, nurse, b.
Mead Amy, nurse, b.
Owen Elizabeth, nurse, b.
Clark Allie, nurse, b.
561 Barnard William C.
Barnard Mary E. teacher, b.
Barnard Lucena A. teacher, b.
Barnard S. Louise Miss, b.
Woodworth Eliza I. Mrs. b.
567 Mott William H. carpenter
Mott Truman A. draughtsman, b
Furman Henry C. optician, b.
Trenaman Melinda Mrs. b.
575 See D. Clinton, salesman
See Arthur M. musician, b.
Mitchell Martha Mrs. b.
Webb Daisy, clerk, b.
Yells Walter H. camera mkr. b.
Shea Edward G. camera mkr. b.

Central Library of Rochester and Monroe County · City Directories Collection
House Directory supplement

583 Reynolds Chas. N. Mr. & Mrs.
Reynolds Alfred W. clerk, b.
Mandeville Mary A. Mrs. b.
Mandeville Alfred R. clerk, b.
Gardner M. Elnora Miss, b.

Monroe Ave. crosses.

637 Smith Louis E. Mr. & Mrs.
639 Tracy Sarah F. Mrs.
Tracy Elmer W. salesman, b.
Tracy Gerald E. cashier, b.
Tracy Cornelia B. Miss, b.
645 Webb Henry M. Mr. & Mrs.
Sweet Fred G. Mr. & Mrs.
653 Osborn Albert S. Mr. & Mrs.
Osborn Hattie Miss, b.
Root Frank O. salesman
659 Anderson William R. Mr. & Mrs.
665 Terry Harriet W. Mrs.
673 Clark Harry S. Mr. & Mrs.
687 Hermans Chauncey C. insurance
693 Boucher George T. florist
Horan Sarah W. Mrs. b.
Horan William P. bookkeeper, b.
Carhart Frances L. teacher, b.
Shaffer Anna, teacher, b.
701 Edmonds James B. engraver
Edmonds William J. clerk, b.
705 Wright Frederick C. shoes
Wright William H. shoes, b.
Wright Jennie M. Miss, b.
Truesdell Emily Mrs. b.
707 Brinsmaid Wm. F. Mr. & Mrs.
Low Emma Mrs. b.
715 Sayre Emily J. Mrs.
Sayre Ethel F. Miss, b.
Brydon Eliza P. Mrs. b.
723 Laughlin George B. salesman
725 Vacant house
727 Oviatt Charles W. jeweler
Oviatt Mortimer H. elevatorman

Left Side.

20 Burke Daniel, laborer
Burke Agnes M. clerk, b.
Burke Anna E. camera maker, b.
28 Haller August P. painter
36 Lombard Mary Mrs.
Lombard William, bookkeeper, b.
38 Brodersen Theo. H. lithographer
r. Taylor Joseph T. house cleaner
42 Simpson Mary M. Mrs.
Simpson Raymond E. printer, b.
48 Michels Charles G. fireman
52 Gaenzler Conrad, upholsterer
Gaenzler Frank, electrician, b.
Gaenzler Charles, plumber, b.
56 Zugelder M. J. printers' rollers
Zugelder Josephine M. stenogr. b.
Zugelder Bertha Miss, b.
60 Freidel Frances T. Mrs.
Freidel Joseph M. clerk, b.
Freidel Herman, clerk, b.
64 Helfer Wiliam J. carpenter
70 McNamara Charles J. toolmaker
74 Neal John J. decorator
Murray William J. painter, b.

78 Costello Mary Mrs.
Costello William, cigar maker, b.
Costello James H. fireman, b.
O'Brien Minnie Mrs. b.
O'Brien Arthur J. clerk, b.
82 Francis George W. foreman

Ashland St. crosses.

94 Nazareth House, St. Andrew's Parish
102 Groh Albert J. jeweler
Groh Albert J. jr. clerk b.
106 Groh John N.
Schneider Elizabeth Mrs. b.
108 Smith Thomas D. barber
Mackey Linus S. b.
110 Messerschmitt Fred. dentist
114 Peters Mary B. Mrs.
Peters M. Therese, dressmkr. b.
120 Connolly Mary A. Mrs.
Connolly Michael J. jeweler, b.
Connolly Mamie E. Miss, b.
Connolly Margaret Miss, b.
124 Frisch Thomas E. woodworker
Mahler Barbara A. tailoress, b.
Mahler Anna Mrs. b.
128 Breadner Louisa J. Mrs.
Breadner William, porter, b.
Breadner Elizabeth A. Miss, b.
Williamson E. A. conductor, b.
136 Mullen Daniel C. shipper
140 Luckett Anna Mrs.
146 Babcock John W. Mr. & Mrs.
Babcock Lillia V. music tchr. b.
150 Arnold Sarah J. Mrs.
Arnold James, driver, b.
Arnold Lillian, bookkeeper, b.
154 Conrad Julius W. designer
Nicholson Thomas, salesman, b.
Conrad Florence M. Miss, b.
Conrad Julius A. driver, b.
158 Quinn Annie T. tailoress
Quinn Arthur W. clerk, b.
164 Witaschek John N. painter
Witaschek William A. P. b.
Witaschek Jos. P. policeman, b.
176 Nichols Harry S. carpenter
Faulkner Lewis, driver
182 Vacant house
190 Repp Edward H. cutter
194 Courneen Thomas F. saloon
Duskey Charles, laborer, b.
200 Fowler John B. barber
Lentz Roy F. tile setter, b.
Fowler Deborah A. Mrs. b.
206 Lazier Harry S. decorator

South Ave. crosses.

246 Stupp Joseph J. laborer
250 Myers Louis A. shoemaker
Myers Clarence, shoemaker, b.
Myers Julius, shoemaker, b.
254 Dear Otis, painter
258 Deutsch Peter J. butcher
260 Widler Jane Mrs.
Widler Carl E. lanternmaker, b.

Central Library of Rochester and Monroe County · City Directories Collection
House Directory supplement

264 Shortall Frederick J. coal
Linke Louise Mrs. b.
Woodruff Frank, insurance, b.
Ashe Stephen, laborer
268 Birmingham William J. clerk
Birmingham W. H. photo-engr. b.
Birmingham Frank V. butchr. b.
Birmingham Stuart A. clerk, b.
Birmingham Raymond J. photo-engraver, b.
Birmingham Helene J. Miss, b.
272 Fink Charles J. shoecutter
278 Halpin Catharine Mrs.
Halpin Margaret, buttonmkr. b.
282 Moore Thomas Mr. & Mrs.
Moore Julia A. teacher, b.
Andrews George M. fireman, b.
286 Jacobs Hugo B. pianomaker
Jacobs Edwin B. pianomaker, b.
Hirschman Edw. J. foreman, b.
292 Matzig Joseph, carpenter
298 Moore Thomas F. printer
302 Lander Fred'k J. machinist

Bond St. crosses.

000 Dobbertin Albert C. broom mfr.
342 McGuire James, polisher
348 Hayden Bernard, plumber
Clark Frances M. Miss, b.

Clinton Ave. South crosses.

Erie Canal crosses.

418 Denny James D. teamster
r. Carey William, driver
428 Costello James T. finisher
Murphy Anna M. tailoress, b.
430 Rice Richard B. watchmkr.
Fay Fiske, clerk, b.
432 Borland Fred'k W. shoemaker
Nyland Harry, shoemaker, b.
434 Kuhn Peter J. grocer
Kuhn Katherine Miss, b.

Broadway crosses.

450 LePrell William J. timekeeper
Oberlies William, clerk, b.
458 Moffett Sarah A. Mrs.
Littlejohn Mark, clerk, b.
462 Watson Charles S. salesman
Watson Ella L. Mrs. b.
Noble Edith S. nurse

Pearl St. crosses.

484 Nutt Anna Mrs.
Nutt Anna Belle Miss, b.
VanSanford Walter P. conductor, b.
Vernon Fred, driver, b.
Ayrault Arthur H. clerk, b.
Faughman Mary, clerk, b.
McDowell Nathan, foreman, b.
Hayes Charles, shoemaker, b.
Buss Harry, plumber, b.
Grape George, shipper, b.
Snyder Frank, butcher, b.
490 Steitz Urella A. C. Miss
Steitz Mary A. dressmaker, b.
Mosher Sadie E. Miss, b.
Swanton Grace, bookkeeper, b.
494 Cook Reuben J. shipper
496 Cook Mary H. Mrs.
Cook M. Lucy, teacher, b.
Cook Gratia E. Miss, b.
Cook Louise D. Miss, b.
502 O'Neil James F. editor
O'Neil Emma A. Miss, b.
506 Stillwell Charles F. Mr. & Mrs.
514 Kenney Bros. painters
Kenney Jeremiah J. painter, h.
Kenney Katherine R. bookkpr. b.
520 Gray Elizabeth Miss
526 Sheldon Edna M. music tchr.
Watson Dell C. Mrs.
Watson Flossie M. milliner, b.
532 Hooker Conrad Rev. & Mrs.

Cobb St. ends.

548 Quinn Arthur H. Mr. & Mrs.
Quinn Charles S. salesman, b.
Quinn M. Louise Miss, b.
Killip J. S. Mrs. b.
554 Talling Frank M. Mr. & Mrs.
Chandler W. Frank Mr. & Mrs. b.
558 Dolph William, real estate
Campbell Theodore S. real estate
564 Bull Johnson C. Mr. & Mrs.
Bull Schuyler W. artist, b.
Bull Harry W. salesman, b.
Bull Carlton C. salesman, b.
568 Root Norman H. clerk,
Root Charles M. hardware, b.
574 Quine Elizabeth A. Miss
Brewer Frank P. salesman
Brewer Grove B. advertising, b.
580 Spiehler Adolph, perfumer
Spiehler Florence A. Miss, b.
Spiehler Clarence, mechanical engineeer, b.
586 VanDeCarr Reuben D. Mr. & Mrs.
VanDeCarr Bertha A. Miss, b.
590 Klein Henry Mr. & Mrs.
Klein Frederick H. salesman, b.
Hahnke Matilda H. b.

Monroe Ave. crosses.

632 Hutchins Irving C. Mr. & Mrs.
Hutchins Clayton D. b.
644 Sawyer Densmore B. Mr. & Mrs.
Lutz Paul E. conductor, b.
Tate Jane B. seamstress, b.
Marsh Hulda Mrs. b.
Wright Coral Mrs. b.
Rogers Hiram, lawyer, b.
646 Coleman Mary Mrs.
Coleman Genevieve M. Miss, b.
650 Cuyler Ledyard S. Mr. & Mrs.
Shoecraft Emma J. Miss, b.
Miller Mary G. Miss, b.
Shoecraft J. Lee, salesman, b.
656 Hutchings Jas. T. Mr. & Mrs.
662 Spiehler Adolph M. Mr. & Mrs.
678 Crapsey Algernon S. Mr. & Mrs.

Central Library of Rochester and Monroe County · City Directories Collection
House Directory supplement

AVON PLACE, from 293 Field, near city line, northwest, to Fountain; ward 14.

Right Side.

1 Vacant house
10 Bassett Alonzo, painter
Bassett Burton C. teamster, b.
8 Earle Mary Mrs.
Earle Burton, carpenter, b.

AVONDALE PARK, from 1058 Monroe Avenue, north, to Hinsdale; ward 14.

Right Side.

20 Davis Oscar B. Mr. & Mrs.
Davis Charlotte G. Miss, b.
Davis Helen A., State sec. Y. W. C. A. b.
26 Appleton Samuel D. Mr. & Mrs.
Lennon James, b.
Lennon Margaret H. milliner, b.
Lennon Celia G. teacher, b.
32 Tuke Charles D. Mr. & Mrs.
36 Engfer Harry C. Mr. & Mrs.
Wallace Jessie Miss, b.
42 Duncan Thomas W. Mr. & Mrs.
Duncan John C. b.
48 Barker Thomas Mr. & Mrs.
52 Flint Simeon Mr. & Mrs.
Flint Edgar M. student, b.
58 Hicks Samuel A. Mr. & Mrs.
Hicks Arthur S. civil engineer, b.
Hicks Gertrude L. Miss, b.
64 Shafer William H. Mr. & Mrs.
68 Matthews Irving E. civil engineer
Matthews Stanley W. student, b.
74 VanIngen Hendrick Mr. & Mrs.
78 Lowrey William C. Mr. & Mrs.
84 Carey Martha Mrs.
Carey John D. student, b.
90 Ellis Charles S. Mrs.
94 Porter Edward P. Mr. & Mrs.
Porter Edith M. Miss. b.
Porter Agnes O. Miss. b.
98 Mosher Marvin E. Mr. & Mrs.
100 Haas Albert G. Mr. & Mrs.
Somerville James Mrs. b.

Left Side.

7 Barber Otis A. salesman
11 Stewart Robert H. salesman
15 Bennett John C. Mr. & Mrs.
25 Wyatt Fred. E. Mr. & Mrs.
41 Cross Elam A. Mr. & Mrs.
Horton Fred. Mr. & Mrs. b.
47 Tower Henry T. Mrs.
Fries Theodore Mrs. b.
Fries Mary A. Miss, b.
53 Burdick Henry S. Mr. & Mrs.
59 Rice Rhoda C. Mrs.
McLaughlin Minnie E. Mrs. b.
Winans Edward Mr. & Mrs.
63 Hitchcock Benj. F. Rev. & Mrs.
Hitchcock Alice R. Miss, b.
Hitchcock Ruth Miss, b.
Swan Sarah M. Mrs. b.
69 Perrin William L. insurance
Perrin Hetty F. Miss, b.
73 Jones Henry L. Mr. & Mrs.
King Hiram T. Mrs. b.
79 Weed Frank A. Mr. & Mrs.
85 Bush John A. Mr. & Mrs.
91 Rathbun Alonzo S. Mr. & Mrs.
Rathbun L. Albert, clerk, b.
95 Carpenter Herbert C. Mr. & Mrs.
97 Walbaum Henry C. Mr. & Mrs.

BABBITT PLACE, from 139 Atkinson, south and west, to Melody; ward 11.

Right Side.

2 Jefferson Georgiana Mrs.
88 Vacant house
90 Slocum Josephine Mrs.
Slocum Victor, shoemaker, b.

Prospect St. crosses.

100 Donsbach George N. finisher
102 Lorenzo Michele, helper
104 Field Patrick J. laborer
Field Daniel F. driver, b.
106 Grippe Antonio, painter

Left Side.

1 Jefferson Theodore, carpenter
3 Myers Jeremiah G. waiter
Myers Maria Mrs. b.
5 Myers Alexander, laborer
Williams Mary Mrs. b.
Santee Ephraim, stove mountr. b.
Boyd Lena Miss, b.

Prospect St. crosses.

BACK, from 79 Andrews, south; ward 1.

BACKUS, from 112 Bloss, north, to 103 Emerson; ward 10.

Right Side.

2 Ellis Alice S. Mrs.
Ellis Charles A. blindmaker, b.
Ellis Harry D. blindmaker, b.
0 State Industrial School barns

Petrel St. begins.

14 Herendeen E. Frank, carpenter
Herendeen Edward A. machnst. b.
16 Sholes Jennie E. Mrs.
Sholes Charles H. toolmaker, b.
Sholes Ida M. Miss, b.

Phelps Ave. ends.

38 Holloran Patrick
44 Ford William H. cutter
Page Esther M. Mrs. b.
46 Downey Joseph Mr. & Mrs.

Left Side.

00 State Industrial School building

Central Library of Rochester and Monroe County · City Directories Collection
House Directory supplement

BADEN, from 508 Clinton Ave. North, east, to 145 Hudson Avenue; wards 7, 8.

Right Side.

15 Dunn Benj. D. shoemaker
21 Bunomo Anthony, fruit
23 Frankenstein Jacob, presser
Frankenstein Harry, cabtmkr. b.
Frankenstein Archibald, tailor, b.
Frankenstein Rebecca, tailoress, b.
Carper Samuel, pedler
27 Meyering John A. carrier
Koeth John, tailor
33 Rickles Louis, collector
Rickles Sarah, tailoress, b.
37 Velinsky Morris, shoemaker
Miklofsky Fannie Miss, b.
r. Gumbiner Jacob W. junk
41 Robb William J. engineer
00 Baden Street public bath
45 Harrison Abraham, junk
Schneider Jacob, presser
49 Goldstein Samuel, tailor
Goldstein Harry, tailor, b.
55 Amdursky Meyer, butcher
Zlovsky Philip, tailor
59 Klonick & Son, rags
Klonick Zebulon, rags, h.
Klonick Isaac E. rags, b.
Klonick Edward, student, b.
Klonick Samuel, b.
Klonick Ida Miss, b.
Klonick Joseph, machinist, b.
Sobilowsky Hyman, tailor
63 Schorner Max, tailor
Holstein Abraham, tailor
67 Sanders Benedict, machinist
Sanders Benedict L. machinist, b.
71 Pasch August, coal
Pasch William, tailor, b.
r. Jossem Max, machinist
75 Koepke Kate Mrs.
Koepke Herbert, stockkeeper, b.
Huss August, pedler, b.
r. Schaffer Albert, buffer
00 School No. 9

Joseph Ave. crosses.

135 Lawrence Charles, policeman
137 Lipsky Meyer, tailor
Solomon Reuben, tailor
139 Schlutzky Benjamin, presser
Lofski Louis, tailor
141 Lawrence Bernard, cartman
Lawrence Julius, driver, b.
Stahl Daniel, woodworker
147 Trotzky Hyman J. musician
r. Lechert Frank, fruit
151 Prensky Ida K. Mrs.

Chatham St. ends.

Hanover St. crosses.

223 Levin Aaron, junk
Levin David, tailor, b.
Levin Morris, tailor, b.
227 Melenky Reuben
Melen Fannie Miss, b.
Melen Nathan, shoes, b.
r. Evan Ida Mrs.
Evan Anna, tailoress, b.
Evan Celia, operator, b.
231 Sattolf Davis, pedler
235 Joseph & Seltzer, tailors
Silverman Solomon, tailor, h.
Silverman Celia Miss, b.
Silverman Jean Miss, b.
Silverman Tillie Miss, b.
Lorber Bessie, tailoress, b.
r. Shaub Sam, carpenter
239 Nieman Anna Mrs.
Nieman Agnes, tailoress, b.
Nieman Florence, tailoress, b.
Nieman George, cutter, b.
Burley Harry M. tinsmith
r. Nader Caroline Mrs.
243 Lebeau Louis, shoemaker
VanZwoll John
247 Steinberg Nathan, carpenter
Steinberg Samuel, optician, b.
251 Kiesow John R. harness mkr.
255 Miller Moritz, tailor
Witman William, baker
259 Navis Joseph, tailor
Trotzky Anna Mrs.
Trotzky Harris, musician, b.
263 Veneroni Joseph, tailor
Veneroni James, tailor, b.
Capucitti Paul, tailor, b.
Capucitti Peter, laborer, b.
267 Stopeck Aaron, tailor, h.
Stopeck Morris, tailor, b.
271 Golfenbaum Samuel, tailor
275 Janowsky Max, driver
Sablowsky Abram, tailor
279 Frank Ernst, pedler
283 Fischer Andrew, pedler
Fischer Louis, cutter, b.

Left Side.

14 Mulqueen James E. shoemaker
Gartland Allen, finisher
20 Schneider Lazarus, tailor
24 Ritz William, clerk
Ritz John M. conductor, b.
r. Vacant house
28 Delinsky Morris, shoemaker
Mendelsohn Nathan, tailor
34 McMullen J. Thos. carpenter
38 Putzig Charles, carriage mkr.
Gutlach William, laborer
42 Brovitz Meyer, junk
Goldstock Nathan, tailor, b.
Shafer Isaac, shoemaker, b.
46 Alderman Jennie Mrs.
Alderman Mary, tailoress, b.
Alderman Mollie, tailoress, b.
Lichten Samuel, carpenter
50 Herschler Meyer, shoemaker
Kalish Max, tailor
Goldman Sarah Mrs.
Goldman Louis, tailor, b.
r. Miller Morris, sorter
54 Gormines John, ironworker

Central Library of Rochester and Monroe County · City Directories Collection
House Directory supplement

60 Egress Julius, tailor
64 Slipper Max, tailor
68 Angelo Frank, laborer
Angelo Stella, candy maker, b.
72 Otto Herman J. laborer
Otto Henry, cutter, b.
78 Sanes Isaac, butcher
Sanes Jesse, tailor, b.
Schlinsky Joseph, tailor, b.
82 Plant Charles H. watchman
Plant Josephine Mrs. dressmkr.
Plant Frank C. plumber, b.
86 Stern Barnet, tailor
Valinsky Simon, tailor
90 Wheaton Annie, confectionery, h.
Wheaton Heinrich, presser, h.
Melzor Mary Mrs. b.
Weiss Jacob, laborer, h.
96 Gainnone Michael, carriagemkr.
Evert William, cabinetmaker
100 Cook Charles, laborer

Joseph Ave. crosses.

126, 128 Kurlanski Max, h'dware, h.
132 Connolly Mary Miss
Connolly Julia, tailoress, b.
Connolly John, shoemaker, b.
136 Fain Abraham, teacher
Hebrew School
140 Levin Abraham, pedler
Ompyski Peter, laborer
144 Liverman Harry, tailor
Kramer Sigmund, presser
r. Greenberg Albert, tailor
146 Perlman Max, pedler
152 Stewart Sarah V. Mrs. supt.
Stewart Percival W. student, b.
r. Social Settlement School
160 Rosenzweig Max, tailor
164 Kirstein Kate Mrs. grocer, h.
Kirstein Hyman, tailor, h.
Kirstein Louis, tailor, b.
168 Danishefsky Samuel, milk
Kabakov Louis, mason
r. Davidson Jacob, clerk
174 Vacant house
178 Musicus Jacob, music teacher
Barnet Michael, tailor
182 Youncus Charles, laborer
186 Weissager Simon, real estate
188 Goldberg Max, tailor
192 Hettig Elizabeth, Mrs.
Hettig Maximilian, mach'st, b.
Hettig Gustav H. carver, b.
196 Rosenbloom Abraham, tailor
198 Sacks Etta Mrs. grocer, h.

Hanover St. crosses.

224 Berger Max, candler
r. Brightman Harry, machinist
228 Wittenberg Morris, rag sorter
Golf Max, tailor
Golf Morris, carpenter, b.
232 Seltzer Louis, fish
Seltzer Joseph, tailor, b.
Seltzer Hyman, tailor, b.
236 Niemkin David, bottles
r. Richardson & Niemkin, bottles
240 Simon Joseph, tailor, h.
244 London Selig, butcher
248 Baldwin Abraham, milk
252 Broadman Samuel, tailor
Levi Joseph, tailor
Hyman Julius, tailor
r. Baldwin Harry, teas
254 Benjamin Frank, shoemaker
Benjamin George, driver, b.
Niedermeier Frank, carpenter
260 Tool Louis, painter
r. Gorkin Barnet, cabinetmaker
264 Goldblatt William, painter
Kelne Morris, shoemaker
268 Steudle Annie Mrs.
r. Benjamin Walter N. tailor
272 Hoffman Joseph, sausagemkr.
278 Steuerwald Marie Mrs.
Steuerwald Valentine, cutter, b.
Steuerwald Bertha Miss, b.
284 Nusbaum Bernard, teacher
288 Abramovitch Max, laborer
Leitstein Louis, carpenter

BAKER'S LANE, from 8 Woodward, north, to 5 Ontario; ward 16.

BALDWIN, from 1274 Main E. north, to 49 Parsells Ave.; ward 18.

Right Side.

2 Klem Bernard A. conductor
Foster Robert E. motorman
Foster Ethel Miss, b.
4 Jones Helen Miss
Egan Mary Mrs. dressmaker, b.
6 Weible John, locksmith
Weible Fred L. locksmith, b.
Seiler Fredericka Mrs. b.
Seiler Walter F. clerk, b.
8 Carmody Mary F. Mrs.
Butler William J. clerk, b.
Rockefeller Everett, bookkpr. b.
10 Ellsworth Charles H. dentist, h.
Kaneen Lizzie, dressmaker, b.
12 DeWitt John, watchman
14 Jones Peter J. conductor

Hayward Ave. crosses.

16 Ross Jacob J. manager

Garson Ave. crosses.

18 DeWitt William L. barber
20 Stratton Edgar W. linotyper
Stratton Evelyn E. Mrs. b.

Grand Ave. crosses.

24 Fisk Cora E. Miss
Welter Herman C. toolmaker

Central Library of Rochester and Monroe County · City Directories Collection
House Directory supplement

Left Side.

1 Eighme George H. bicycles
Morey Frank E. conductor, b.
Elliott George H. conductor, b.
Smith John, motorman, b.
Erwin James, tailor, b.
3 DePuyt John A. grocer
5 Roth Adam H. motorman
7 Cleary Jeremiah J. conductor
Cleary Lawrence, stenogr. b.
9 DeHond Edward, engineer
Stever Alger R. carpenter, b.

Hayward Ave. crosses.

Garson Ave. crosses.

21 Hicks Thomas G. station master

Grand Ave. crosses.

25 Ernisse James J. jeweler

BALESTIER PLACE, from 156 Lexington Ave., north; ward 10.

Right Side.

1 Coates Benj. jr. camera mkr.

BALLOU PLACE, from 102 Manhattan, southeast, to 123 S. Union; ward 12.

Right Side.

Savannah St. crosses.

7 Noffke William, blacksmith
9 Johnson Mary Mrs.
McGwire Cornelia Mrs. b.
11 Brierley John, fireman

Left Side.

4 Codding Mary Mrs.
Codding Frederick, machinist, b.
Westgate Harriet, stenogr. b.

Savannah St. crosses.

BANK COURT, from 14 Corinthian, north; ward 1.

BARBARA, from 951 Portland Ave. west, across Mitchell; ward 22.

BARBERS LANE, fr. Schlitzer, southeast; ward 16.

Right Side.

Gibbs St. crosses.

00 Aikenhead Clarence, cement block mfr.

BARKER PLACE, from 44 Spencer, north; ward 9.

Right Side.

2 Harvey Richard D. painter
4 Carswell James, laborer
6 Vacant house
8 VanSchoyt Andrus R. woodwkr.
10 LaBarr Herbert C. shoemaker
12 McDonald George, machinist
14 Hendrickson Henry M. machinist
16 Wilder John F. barber
18 Bjorling Knute M. woodworker
Bjorling Joseph, finisher, b.
20 Vacant house
22 Paalu John, tailor
24 Myrsky Edward, tailor

Left Side.

1 Taylor John J. conductor
Doyle Laura Mrs. b.
3 Vacant house
5 Turck Burton, driver
7 Jackson Ganard, farmer
9 Murray John E. brassworker
11 Vacant house
13 Kinsella Emmett, conductor
15 Vacant house
17 Vacant house
19 Stone F. Wesley, clerk
21 Hurley John W.
23 Jeanes Frank L. salesman

BARKLEY, from 443 Exchange, west, to 32 Greig; ward 3.

Right Side.

2 Hoagland Edwin S. station master
4 Parent Napoleon, lantern maker
6 Logan Wm. J. driver
8 McMahon Martin B. fireman
12 Bingemer Charles H. watchmkr.
Roberts Maria Mrs. b.
14 Brumber Arthur, woodworker
16 Montgomery Justine Mrs.
Montgomery Rosa L. Miss, b.
18 Greenwood Jay W. clerk
20 MacDonald Sarah Mrs.
MacDonald Etta L. Miss, b.
MacDonald Fern Miss, b.
22 Stiner Henry S. clerk
24 Gilles Charles M. machinist
26 Hall Frank, salesman
28 Arner Raymond O. barber
30 Trimble Louis C. bookkeeper
34 Coleman Charles W. manager
36 Conley John
38 Kline Henry M. clerk
40 Ofshlager Frank J. fireman
Merriam Minnie M. Mrs. b.
42 Hashimoto Otto, butler
44 Fraser Donald, reporter
46 Baumwart Gabriel, carpenter
Baumwart Emma E. Miss, b.
Payne Minnie L. Miss, b.
48 Hewes E. R. carpenter
Powers Wm. J. camera maker, b.

Left Side.

19 Perry Wm. E. manager
21 Ostrander Edgar, painter
25 Loucks Wm. E. assembler
27 Miller Dora Mrs.
29 Kimball Ward S. bookkeeper
31 Weigand Matthew A. shipper

Central Library of Rochester and Monroe County · City Directories Collection
House Directory supplement

33 Curtis Franklin J. salesman
35 Fogarty Ray, electrician

BARNUM, from 1439 Main E. south, to Leighton Avenue; ward 18.

Right Side.

17 Brace Charles J. motorman
19 Bennett William, salesman
9 Ryan John R. blacksmith
21 Collins James, bridge builder
25 Wartush Charles F. trimmer
Schlafer John, tinsmith, b.
29 Geist Edward M. motorman
31 Collins John P. engineer
33 Kimble William H. car repairer

Breck St. crosses.

63 Vinton Charles H. carpenter
Harris Chester, salesman, b.
67 Curran John H. woodworker

Chapel St. ends.

73 Rowe Charles W. carpenter
Rowe John P. finisher, b.
77 Bowerman Elmer S. watchman
Bowerman Esther M. operator, b.
Bowerman Albert D. fireman, b.

Left Side.

22 Smith Frank G. engineer
Smith James F. conductor, b.
26 Weicher Nicholas G. shoecutter
Cornish Fay P. painter, b.
30 Drury Arthur O. conductor

Breck St. crosses.

50 Thomas Fred, motorman
52 Vacant house
54 Wich George C. packer
56 Coake Arthur G. machinist
58 Rannie Thomas A. carpenter
60 DiGiacomo Peter, inkmaker
62 Sprague Kate M. Mrs.
64 Page George H. driver
66 Vacant house

BARRETT ALLEY, from 22 Gibbs, east, to Swan; wd. 6.

BARRINGTON, from 355 East Avenue, south, across Pacific; ward 12.

Right Side.

0 Barber Walter J. chauffeur
51 Gorton Harry C. Mr. & Mrs.
Gorton Leslie Miss, b.
57 Schminke Christopher F. Mr. & Mrs.
65 Goodwin W. A. R. Rev. & Mrs.

Park Ave. crosses.

123 Force Isaiah F. Mrs.
Whitney Alice K. sec. b.
143 Kennedy John W. Mr. & Mrs.
Kennedy Rachel Mrs. b.
147 Gerew Leo Mr. & Mrs.
149 Berson Dora Mrs.
Comfort C. V. C. Dr. & Mrs.
Nicholl Franklyn M. Mr. & Mrs.
155 Cauffman Mary Mrs.
Garson Moses L. Mr. & Mrs.
Garson Lester M. salesman, b.
Friedman Stella C. Mrs. b.
Cauffman Maurice, trimmings, b.
161 Barnes Charles Mr. & Mrs.
Barnes Hilda Miss, b.

Thayer St. ends.

181 Vogt Albert E. Mr. & Mrs.
183 Peck Charles B. Mr. & Mrs.
185 Garson A. H. Mr. & Mrs.
187 Wile Adela Mrs.
Wile Harry J. clothing, b.
Wile Edward, salesman, b.
Wile Clarence, salesman, b.
Wile Adela Miss, b.
000 Vacant house
199 Rosenberg Amelia D. Mrs.
Myer Morris Mr. & Mrs.
Bigelow Lewis Mrs. b.
Rosenberg Rebecca Miss, b.
201 Rust Charles H. Rev. & Mrs.
205 Adler Max Mr. & Mrs.
207 Rae Frank B. Mr. & Mrs.
Rae Mary Miss, b.
225 McCanne Wm. Roy Mr. & Mrs.
231 Campbell John M. Mr. & Mrs.
239 Kellogg Stephen N. Mr. & Mrs.
241 Silverman Harry Mr. & Mrs.
245 Dinkelspiel Abram, clothing
Gates A. Philip Mr. & Mrs.
Dinkelspiel Mabel V. Miss, b.
251 Kaufman Jacob B. Mr. & Mrs.
253 McCurdy William C. Mr. & Mrs.
259 Sherman Chas. J. Mr. & Mrs.

Harvard St. crosses.

273 Rowerdink Wm. H. Mr. & Mrs.
Rowerdink Henry J. mgr. b.
277 Vacant house
281 Vacant house
291 Briggs Benjamin R. Mr. & Mrs.
297 Ramsay Henry M. Mr. & Mrs.
Porter Ruth A. Miss, b.
305 McMullen Frank Mr. & Mrs.
317 Elwood Frederick T. Mr. & Mrs.
323 Parkhurst C. A. Mr. & Mrs.
325 Newton L. P. Mr. & Mrs.
327 Minges K. Leo Mr. & Mrs.
333 Smith Minnie M. Miss
Smith Ella E. Miss
Murphy Maud K. teacher, b.
335 Finch Chas. E. Mr. & Mrs.
000 Vacant house

Left Side.

50 Beach Daniel M. Mr. & Mrs.
56 Weston John P. granite
Porter Cynthia C. Miss, b.
64 Church Frederick F. Mr. & Mrs.
74 McKown James Mr. & Mrs.
76 Guggenheim Geo. C. Mr. & Mrs.

Central Library of Rochester and Monroe County · City Directories Collection
House Directory supplement

88 McKown Samuel C. Mr. & Mrs.
94 Humburch Albert Mr. & Mrs.
98 Rice Seligman Mr. & Mrs.
Rice Simon, salesman, b.
Rice Mortimer, clerk, b.

Park Ave. crosses.

116 Wallace W. T. Dr. & Mrs.
122 MacDowell Andrew S. electrician
MacDowell Horace, student
MacDowell Elizabeth Miss
128 Whitmore Homer G. Mr. & Mrs.
148 Downs Orra O. Mrs.
152 Warrant Fred W. Mr. & Mrs.
154 Farmer John, janitor
000 School No. 23

Milburn St. begins.

206 Dimon Theodore H. Mr. & Mrs.
208 McBride Elmer L. Mr. & Mrs.
210 Willsea Morgan L. Mr. & Mrs.
Willsea Della E. Miss, b.
Willsea Etta J. Miss, b.
218 Church William S. Mr. & Mrs.
Shields James E. Mrs. b.
224 Wilcox Albert H. Mr. & Mrs.
Wilcox H. C. Mrs. b.
232 Rosenberg Edward J. Mr. & Mrs.
236 Watkins Geo. B. Mr. & Mrs.
Crouch Joshua B. salesman, b.
244 Engert Edward H. Mr. & Mrs.
246 Kimmel Henry W. Mr. & Mrs.
250 Present Morris Mr. & Mrs.

Harvard St. crosses.

274 Deininger Fred C. Mr. & Mrs.
282 Wickes Robert B. Mr. & Mrs.
Wickes Frances, student, b.
296 Todd Fred S. Mr. & Mrs.
314 Wright John C. Mr. & Mrs.
Atchinson Mattie H. Mrs. b.
320 Shuster Edward O. Mr. & Mrs.
Morrison Ellen Mrs. b.
326 Conolly Henry Mr. & Mrs.
330 Pigott Frank E. Mr. & Mrs.
334 Kaelber Lena A. Mrs.
Kaelber George J. clerk, b.
Kaelber Wm. G. draughtsman, b.
Kaelber Edwin C. bookkeeper, b.
Kaelber Rosina Mrs. b.
Mayer Barbara Mrs. b.
338 Slaight Leland V. real estate
Slaight Mary J. Mrs. physician
000 Vacant house
000 Vacant house

BARTLETT fr. 377 Plymouth Avenue, west, to Snyder; ward 19.

Right Side.

2 Thomsen Jorgen C. saloon
Flohr August, packer, b.
Verian William H. salesman, b.
0 School No. 32
12 Stahlhut William, gardener
Stahlhut William, jr. gardener, b.
Stahlhut Anna Miss, b.
14 Frank Caroline Mrs.
Schairer John J. lithographer
16 Doerr Fredericka Mrs.
Lang Christian
18 Etts John W. builder
Palmer Cora B. Miss, b.
20 Jones George R. engineer
20½ Faust Michael, glass blower
22 Koster Elmer E. shoemaker
Melin James D. camera maker
24 Wetmore Harry E. manager
24½ Owen E. Richard, glass manuf.
26 Palmateer Robert, laborer
28 Mutchler Thomas E. glass blower
30 Hess William, baker, h.
Stoltz Salome Mrs. h.
Stoltz Salome B. Miss, b.
34 Vacant house
36 Robinson Frederick J. driver
38 Zimmer Minnie Mrs.
Zimmer Louisa, bookkeeper, b.
40 Bauman William H. policeman
Bauman Dorothy Mrs. b.
Grieve Emma G. Mrs. b.
42 Mills William H. real estate
Mills Mary E. Miss, b.
44 DeVaney Anna Mrs.
DeVaney Mary A. stenogr. b.
DeVaney Nellie D. stenogr. b.
DeVaney Anna L. bookbinder, b.
DeVaney Michael J. plumber, b.
46 Mulryan Hanora Mrs.
Mulryan George E. cigarmaker, b.
Mulryan Frank R. laborer, b.
48 Harwood William N. finisher
50 Lengeman Louise Miss
Lengeman Minnie, clerk, b.
52 Lengeman Henry, clerk
54 Majeau Edward V. insurance

Seward St. crosses.

64 Stapler Magdalena Mrs.
Stapler Frederick H. woodwkr.
66 Bjork Andrew, toolmaker
68 Gromer Charles J. bridge tender
Gromer Chas. G. camera mkr. b.
Gromer Lillian, b.
70 Stephan Eva Mrs.
Stephan Edward P. b.
Stephan Harry A. grocer, b.
Spath Freda E. Mrs.
72 Teller Thomas W. laundryman
Finnegan Peter, gardener
74 Darcy William H. shoemaker
76 Ryan James H. messenger
Armstrong Ambrose J. policeman
78 Neidert Joseph A. driver
Neidert Mattie E. clerk, b.
Neidert Joseph J. hoseman, b.
Neidert Laura E. stenographer, b.
Neidert Helen V. Miss, b.
82 Gates Catharine Mrs.
Gates Edward, laborer, b.
84 Newman Richard E. foreman
86 Dooley Esther A. Mrs.
88 Sorg Henry, laborer
Sage Irving M. janitor

Central Library of Rochester and Monroe County · City Directories Collection
House Directory supplement

90 Rayner Christopher, laborer
92 Howard Elmer A. salesman
94 Fischer George F. shoemaker, h.
98 Frank Anna Mrs.
Sennett Robert B. filmmaker
100 Lauster George, clerk
102 Barber Theodore, bakery
000 Oliver Napoleon, engineer
Long Stella Mrs.
Gurnett William R. janitor
Coates Charles A. driver
104 Roberson & Ward, plumbers

Reynolds St. crosses.

112 Leonard Ida L. Mrs. dry g'ds. h.
Leonard Andrew, conductor, h.
Hale George D. camera maker, h.
114 Fletcher Aylsworth C. station master
Voelckel Philip W. foreman
114½ Fleischer John, laborer
Vogel Louis, shoecutter
r. Traynor John P. ironworker
Richter Thomas J. auto. repairer
116 Reddy Bridget Mrs.
Grant Thomas J. steamfitter, b.
118 Lord Benjamin G. helper
120 Peattie Elizabeth B. Mrs.
Peattie Alice N. bookbinder, b.
122 Foss Winfield S. driver
Foss William W. teamster, b.
Foss Raymond H. driver, b.
124 King George F. printer
Young Edward F. driver, b.
Young Charles J. driver, b.
Young H. A. ice creammkr. b.
126 Sullivan Thomas, cartman
Sullivan Thos. jr. steamfitter, b.
128 Camping Raymond J. grinder
130 Furlong Elizabeth J. Mrs.
Furlong Austin, driver, b.
McKenna Walter, driver, b.
132 Vacant house
134 Smith Michael, laborer
Taack William, laborer
136 Deuble Fred D. woodworker
138 Moran Clarence L. painter
Gaylord Willis C. clergyman, b.
Fichtner Emily L. Mrs.
140 Long Joseph, carpenter
142 Wilkinson Richard, brickmaker
144 Flynn Maurice, clerk
146 Kirk Henry, helper
Felcon Abbie L. Mrs. b.
000 Vacant house
000 Vacant house
152 Spring Harley A. piano maker
154 LaLonde John J. insurance
Slayer Catherine I. Miss, b.
Peck William F. machinist
Peck Morris, machinist, b.

Jefferson Ave. crosses.

160 Wallworth Selina Mrs.
Wallworth Amelia Miss, b.
160½ Ogston Colin B. manager
162 Mattle Philip G. foreman
Mattle Edward P. cutter, b.
164 Walker John V. gilder
Walker Clara F. operator, b.
166 Freed Mary A. Mrs.
Mykins Thomas E. salesman, b.
Smith Stanley E. machinist, b.
168 Clar Simon, milk
170 Sullivan John D. carpenter
Sullivan Fred J. carpenter, b.
172 Spring Fred E. shoemaker
174 Jones John E. mech. eng.
176 Sanders Allen C. engraver
180 Hilton Andrew, shoemaker
182 Homan Frank E. printer
184 Templar William R. electrician
Bigger Ella M. stenographer, b.
186 Kinner James E. salesman
188 Caudle Mary E. Mrs.
Caudle Frank L. helper, b.
190 Soper Clarence E. painter
Kidder Richard H. florist, b.
192 Colton William W. clerk
Fite Florence A. Miss, b.
194 VanSchaack Edwin, carpenter

Left Side.

9 Marshall Olington, blacksmith
11 Flower City Cork Works
Gosha Joseph S. waiter, h.
Austin Bessie A. Miss, b.
29 Yerns Henry, cook
31 Barton James, lineman
31½ Tietsworth Edna M. dressmaker
Tietsworth Carrie A. nurse, b.
33 Moran Ambrose J. inspector
Moran John E. policeman, b.
Moran Charles J. salesman, b.
Moran George J. fireman, b.
Moran Augustine J. inspector, b.
35 Cross Harry M. salesman
35½ Marshall Olington, blacksmith
Manning Eugene T. exp. messengr.
37 Havens Celia Mrs.
39 Ackert Harry B. tinsmith
41 Alband William, clerk
Alband Gertrude J. nurse, b.
43 Grieve John, meatcutter
45 Klick Charles F. shipper
47 Smith Francis, woodworker
49 Fitzpatrick Thomas J. carpenter
51 Kernan Elizabeth Mrs.
Kernan Eugene F. clerk, b.
53 Hickey Daniel J. engineer
55 Sweeney John J. driver
57 Mahaney Stephen, saloon
Heymans Martin, machinist, h.

Seward St. crosses.

00 Vacant house
69 Drake Vernon M. carpet cleaning
71 Bermingham Simon, blacksmith
Bermingham Simon, jr. driver, b.
Clarke Theresa Mrs. b.
r. Bermingham S. blacksmith
73 Eberwein Bernard, cabinetmaker
Heigh John W. toolmaker, b.

Central Library of Rochester and Monroe County · City Directories Collection
House Directory supplement

75 McCarty William H. coal, h.
McCarty Margaret H. teacher, b.
McCarty Kathryn A. teacher, b.
McCarty Walter R. student, b.
77 Pelose Vincenzo
Pelose Alphonso, shoemaker, b.
79 Ritter Frank, steamfitter
81 Jones Martha J. Mrs.
Jones Edward P. dentist, b.
Jones Lilias E. teacher, b.
83 Darling George, stenciler
87 Stickle George, laborer
89 Eisenschmid Katharine Mrs.
Weber Louisa Mrs.
91 VanSlyke John J. machinist
93 Sorg John G. polisher
95 McNamara Michael, salesman
97 Giles Horatio, laborer
Giles Albert, student, b.
99 Hungad Daisy Mrs. confect'ry, h.
Hungad Elsie M. Miss, b.
Turner Mary Mrs. h.
101 Carter William Mrs. millinery, h.
Carter William, tinsmith, h.

Reynolds St. crosses.

115 May & May, saloon
000 City Office Street Department Dist. 4.
119 May Charles F. grocer
Tanner James J. plumber, b.
121 Varley William
Varley Margaret, clerk. b.
Varley Katherine, book binder, b.
123 Bennett Richard C. barnman
Wolfe John J. packer, b.
Wolfe Edward, clerk, b.
125 Allen William A. C. janitor
Allen Lora H. A. dressmaker
Strother Charles B. porter, b.
127 Merkel Adelaide F. Mrs.
129 Failing Anna K. Mrs.
Nagelin Leonard, b.
131 Forbes Mary Mrs.
Forbes John C. driver, b.
Forbes James H. clerk, b.
135 Winters Henry J. salesman
137 Peckham Sarah A. Miss
Seaton Oliver, helper, b.
139 Davis Jennie Mrs.
McGibeny Leo D. salesman
143 McKenna John J.
Houghton Erwin W. clerk
145 Bowers Christian, policeman
147 Finucane William E. fireman
149 Foster Ervin, metal worker

Jefferson Ave. crosses.

155 Hennessy William P. switchman
Downing Thomas G. b.
159 Roberts Martha Mrs.
Roberts Annie, perfumer, b.
Roberts Percy, laborer, b.
Kussman Margaret Mrs.
Kussman Charles P. printer, b.
Kussman Albert G. shoemaker, b.
161 Coleman Eugene F. foreman

163 Werth Louis, foreman
165 Moore William A. electrician
167 Hauck John J. shipper
Hauck Frank H. electrician, b.
Hauck Lillian L. packer, b.

Kenmore St. begins.

169 Curtice William R. printer
Curtice Edgar B. pressman, b.
171 Pearce Warren W. carpenter
Pearce Earl W. printer, b.
173 Crane John H.
Crane Eleanor A. bookkeeper, b.
Partridge Ellen A. Mrs. b.
Hoyt Margaret A. Mrs. b.
173½ Verhoeven Bertice J. engineer
179 Striker Jane Mrs.
Striker Harry A. architect, b.
Wilds Mary B. artist, b.
181 Whitby Thomas E. machinist
Kirschner Eliza Mrs. b.

Florence St. begins.

183 Blumenstein Jacob, tailor
185 Hatchman Fred'k I. patternmkr.
Dean Emmett E. bookkeeper, b.
Cook Charles E. teacher, b.
189 Grimshaw Coleman A. carpenter

BARTON, from 645 Plymouth Ave., southwest, across Genesee, to Paige; ward 19.

Right Side.

6 Warnock Joseph R. harness mkr.
Warnock John, decorator, b.
Warnock Henry, steamfitter, b.
8 Stevenson Thomas H. grocer
18 Drew John M. driver
Osborne Charles M. finisher
22 Nitsche John A. printer
24 Attridge William, laborer
Attridge William J. clerk, b.
28 Clark James P. foreman
30 Gardner Edward C. teamster
Sellinger Jacob, b.
32 Waterstraw Anson J. Mrs.
36 Dold Louisa Mrs.
Dold Louis, laborer, b.
40 Arnold James B. real estate
Cunningham Frances K. Mrs. b.
46 Hammon H. Geo. jr. carpenter
52 Wood Lawrence J. salesman
82 Wolter Henry E. pattern maker
84 Westcott George E. millwright
Westcott Daniel E. cam. mkr. b.
Gazelle Abram, foreman, b.
86 Thompson Vincent D. grocer
88 Loughren Peter, cooper
90 Kelley John J. waiter
McMahon James C. driver, b.
92 Curvin Anna Mrs.
Curvin Thomas F. saloon, b.

Genesee St. crosses.

238 Cook James D. carpenter
Kiesler Harriet A. Mrs. b.

Central Library of Rochester and Monroe County · City Directories Collection
House Directory supplement

244 Helling Garry, foreman
Black L. DeWitt, clerk, b.
250 Kinsella Patrick H. shoemaker

Marsh St. crosses.

000 Vacant house
276 Kimball George E. perfumer
Kimball Susan E. Mrs. b.

Left Side.

41 Becker Verena Mrs.
Steiner Christian, brickmkr. b.
Steiner George, laborer, b.
McGuckin Jason C. woodworker
47 Burse Earl A. cabinetmaker
69 Bastedo James L. foreman
Bastedo Alfred H. salesman, b.
71 Wilson Rebecca Mrs.
Wilson John H. moulder, b.
Wilson George, moulder, b.
73 Baldwin Fred. W. boiler maker

Genesee St. crosses.

243 Rees Arthur D. electrician
Rees May F. b.
247 Anderson Wm. T. draughtsman

Marsh St. crosses.

257 Paige A. A. Bennett, contractor
275 Hartmann Emil, cutter
Sutter Raymond W. laborer
287 Gage Walter B. salesman
293 Knoll Alphonse H. cutter
Knoll Raymond A. accountant, b.

BASIN, fr. 14 Exchange, east, across Aqueduct; ward 1.

Right Side.

Aqueduct St. crosses.

9 Reinhard J. H. & Sons, woodwkrs.

BAUER, fr. 353 Sherman, west, to 140 Santee; ward 10.

Right Side.

4 Kaufmann Elizabeth Mrs.
Kaufmann Edward, shoemaker, b.
6 Flaherty Patrick B. laborer
Flaherty Thomas P. cook, b.
8 Bender Erving E. collector
10 Heinsler Mary Mrs.
Heinsler George, helper, b.
Heinsler John, boxmaker, b.
12 Smy Robert J. moulder
Smy Kate Mrs. b.
14 Friedrich Charles, watchman

Left Side.

5 Hammill John P. builder, h.
Hammill Margaret Miss, b.
Hammill Anna Miss, b.
7 Hammill Eugene E. shoemaker
9 Nolan Peter, shoemaker
11 Gardiner Charles T. foreman

Aab St. ends.

BAUER ALLEY, from 55 Jefferson Avenue, west; ward 11.

BAUMANN, fr. 748 Avenue D, north, to 275 Weaver; ward 17.

Right Side.

6 Steunts Gustav, stockkeeper
8 Desens Albert, laborer
10 Bravat Frank, carpenter
14 Wilson Frank E. carpenter
r. Cieslik Frank, laborer
20 Bialynski Jacob, laborer
22 Kubiak Louis, blacksmith

Left Side.

3 Kehoe James H. blacksmith
5 Vacant house
9 Vacant house

BAXTER, from 372 Winton Road N. near city line, east, to Bishop; ward 21.

BAY, fr. 266 Portland Avenue, east, to Culver Road; wards 16, 18.

Right Side.

17 Leicht Henry J. painter
25 Blume John H. blacksmith
33 Rider George P. tinsmith
Rider Margaret, tailoress, b.
Rider Rose, buttonmaker, b.
Theis Philip, mason
35 Palm Jacob, saloon, h.

Sigel St. ends.

45 Bohrer Thomas, chairmaker
49 Messerschmidt Carl G. mason
Messerschmidt Emil F. tinsmith, b.
Messerschmidt William, drug'st b.
57 Kipphut Louis, presser
Kipphut William, finisher, b.
Kipphut Edward, plumber, b.
Adam Charles J. sashmaker, b.
63 Sofia Orazio, pedler
69 Raetz Fred, motorman
Leverenz Edw. bicycle repairer, b.
73 Hildebrand Louis F. painter
Hildebrand Irving W. time kpr. b.
77 Hurwitz Barnett, tailor
83 Hilmer Crescent Mrs.
Wetzel Anthony, brewer
Hilmer Michael, tailor, b.
87 Schermerhorn Amelia I. Mrs.
99 Kratt Martin J. boots and shoes
Kratt Harry M. shoemaker, b.
101 Kratt Martin J. boots and shoes

Fromm Place begins.

115 Fromm John C. Mrs.
Fromm Mary M. Miss, b.
Goers Otto C. cabinetmaker
127 Reiss George D. telephone mkr.

Central Library of Rochester and Monroe County · City Directories Collection
House Directory supplement

129 Goff & Co. ice
Goff Eliza Mrs. ice, h.
Watson Frank L. ice, h.

Botts Place begins.

137 Hasenauer Sylvester, mason
143 Krapf Joseph M. engineer
149 Kammer Jacob, trimmer
Kammer Howard, tailor, b.
Kammer Gertrude L. nurse, b.
155 Bott August J. tailor
Bott Edward A. cutter, b.

Hebard St. ends.

177 Eisenhauer Joseph, saloon, h.
179 Hill Bros. grocers

Niagara St. ends.

000 Grace Lutheran Church
195 Gerstner Paulina Mrs.
Gerstner Emil, engineer, b.
Seyerl Frank, engineer
201 McNeal Albert, printer
205 Kussmaul Fred H. shoemaker
Haisman Florence M. milliner, b.
211 Bentley Wilbur, woodworker
217 Campos Manuel, barber
Sander Valentine, lockmaker, h.

First St. crosses.

229 Raab Andrew, market, h.
Raab Cornelia Mrs. h.
Raab William L. clerk, b.
233 Frawley James L. carpenter
Luhr E. Arild, janitor
235 Baetzel Albert C. insulator
241 Hamman John, laborer
Hamman Arthur W. shoemkr. b.
245 Mass Lizzie Mrs.
Mass Emil, driver, b.
Mass Henry J. machinist, b.
251 Fleicher Henry, laborer
r. Devaney Michael, laborer

Second St. ends.

275 Pappert William, baker
Pappert Albert, electrician, b.
Pappert George, plumber, b.
Pappert William B. painter, b.
281 Schramm Frank, cabinetmaker
285 Vacant house
287 Wittman George A. baker, h.
291 Vacant house
295 Mansing Lizzie, dry goods, b.
Mansing Agnes Mrs. h.
Mansing John W. clerk, b.

Third St. ends.

309 Same Lawrence J.
Same Jacob J. machinist, b.
313 Bott August, tailor
315 Schaefer Henry, market, h.
321 Dispani Frank, milkman
327 Pfaff John, musician
Pfaff George, musician, b.
Pfaff Edward, musician, b.
Miller John, printer
331 Gress Leo, machinist
Shafer Charles E. shoemaker, b.
337 Seifert Fred, bookkeeper

Fourth St. ends.

349 Crombach Ray J. boots & shoes
Kuhn Magdelena Mrs. h.
351 Prueter T. H. grocer, h.
355 Wambach Jacob, tailor, h.
Wambach George A. trimmer, b.
361 Wilferth Elizabeth Mrs.
Beck William, lanternmaker
371 Vacant house

Fifth St. ends.

395 Andrews Charles H. brakeman
Smith Lena Mrs. b.
399 Frank William V. machinst
Heberle C. H. cabinetmaker
Seeber Catharine Mrs. b.
Seiler Theresa, tailoress, b.
411 Gleockle August, carpenter
413 Schumacher Lammert, machinist

Sixth St. ends.

435 Kassell Wilhelmina Mrs.
Kassell Maga, tailoress, b.
Kassell Frederick C. motorm. b.
445 Kessler Anthony, teamster

Seventh St. ends.

467 Brucker Gottlieb, market, h.
469 Fritz Charles J. tailor
Wood Arthur A. switchman
Spencer Louis C. truckman
Lehrscholl Joseph, tailor
471 Farrell Mary, variety store, h.
479 Yost Charles H. cook
491 Peters John, mason
Peters William, yardman, b.
Peters Robert, mason, b.
Peters George, pyrotechnist, b.
Peters Emil, musician, b.

Eighth St. ends.

519 Liverman Jay, cooper
531 Sehm Edwin C. tailor
535 Smith William J. machinist
Hill Raymond, driver
541 Miller Adolph, upholsterer
545 Vacant store
547 Hoffman Andrew, boots & shoes
551 Stunz Martin H. saloon, h.

N. Goodman St. crosses.

577 Foster William, plumber
581 Miller Andrew G. mason
587 Miller William J. lather
Newbegin Charles, lather, b.
591 Bart Fred, laborer
Keating Henry T. helper b.

Central Library of Rochester and Monroe County · City Directories Collection
House Directory supplement

595 Rowe David J. medicines
Rowe May A. Mrs.
West Mary A. Mrs. b.
Patten C. Freeman, teamster, b.
599 Haidt Leopold F. carpenter
Reusch Katharine Mrs. b.
601 Schlageter Joseph, car repairer
605 Pfeiffer Gottlieb, laborer
r. Mazure Peter J. piano maker
611 Werner Frederick J. cabinetmkr.
Schraenkler Henry J. inspector
615 Kessler Alexander, tailor
Kessler Anthony, tailor, b.
623 Eckstein Jacob, brewer
625 McCartney Wm. carpenter, h.
629 Jennejahn Charles, laborer
Sabernick Fred, carpenter, b.
Sabernick Harry, carpenter, b.
631 Polk John K. porter
Polk Fred'k W. lantern mkr. b.
Frank Martina Mrs. b.
633 Seitz Charles, shipper
637 Weber Otto, grocer, h.

Ackerman St. ends.

661 Troutman Clarence E. clerk

Copeland St. ends.

691 Strobel John B. woodworker
701 Niggli Harry A. bridge builder
705 Miller Henry, carpenter
709 Schwartz Eugene, presser
713 Curtin Martha Mrs.
Curtin Theron C. metal wkr. b.
Curtin Walter J. heelmaker, b.

Ellison St. crosses.

725 Stunz Margaret Mrs.
Hildebrandt Henry G. mason, b.
731 Seeber Joseph C. tailor
737 Linhos Conrad M. machinist
745 Gibson James, motorman
749 Rath Lillie Mrs.
755 Stunz Martin, mason
Stunz Conrad, mason, b.
759 Vacant shop
773 Hammes George W. upholsterer

Wendell St. ends.

783 Wyand John, blacksmith
Wyand John, jr. car builder, b.
Wyand Camillus, presser, b.
797 Zebernick Charles, driver
801 Laufer Frederick, lithographer
851 Schum Victoria Miss
Schum Leonard N. buttonmkr. b.

Webster Ave. ends.

0000 Base Ball Park
Dorr Robert C. groundkeeper
1049 Thursan Frederick, farmer
Thursan Fred'k C. driver, b.
Thursan Julius, gardener, b.
Thursan Edward, helper, b.

Left Side.

8 Heim August, saloon, h.
12 Ehrlich John, candy maker
22 Dubelbeiss Elizabeth Mrs.
Dubelbeiss L. Wayne, mason, b.
Dubelbeiss Edna B. Miss, b.
24 Darling Almon T. driver
Darling Bertha Miss, b.
28 Graven Henry, carpenter
Graven Albert, moulder, b.
32 Thomas Stephen, laborer
Thomas Frank, painter, b.
Hart Florence Mrs.

Zimmer St. begins.

42 Schneider August M. druggist, h.
r. Thomas David, laborer
44 Giacomo Bros. market
46 Giacomo Julius, market
Giacomo John, grocer
48 Giacomo Bros. grocers
52 Morthorst Pauline Mrs.
Morthorst Wm. H. photogphr. b.
Morthorst Clara G. stenogr. b.
Burkhardt Augusta Mrs.
60 McCombs Charles L. laborer
Edgecomb William G. laborer
Edgecomb Fred. H. laborer, b.
McKenna Nellie, seamstress
68 Muisus Albert H. tailor
74 Batz Mary Mrs.
Miller Charles, woodworker
86 Leicht John, trunkmaker
Leicht Joseph N. trunkmaker, b.
92 Moshier Nelson S. shoecutter
96 Krembel Nicholas, clerk
102 Scott William H. tailor

Miller St. begins.

114 Lehle William J. grocer, h.
118 Lehle William J. storehouse
122 Tantillo Salvatore, shoemaker
Cusimano Pietro, laborer, b.
124 Tantillo Salvatore, shoemaker
126 Herrig Joseph, presser
r. Baechle Ernst, baker
130 Schmitt John, blacksmith
Schmitt Julius E. tailor, b.
Schmitt John M. salesman, b.
136 Gates Joseph, foreman
140 Pfaff Frank M. mason
Pfaff Catharine Miss, b.
Pfaff Mary Miss, b.
Pfaff Anna Miss, b.
Pfaff Florence Miss, b.
148 Braun Edmund, optician
152 Lomb Barbara Mrs.
Lomb Elizabeth, milliner, b.
Zern Catharine Mrs. b.
160 Rohr J. Rudolph, carpenter
Rohr Edward W. tailor, b.
Rohr Irving R. asst. foreman, b.
Kulzer Andrew J. clerk, b.
166 Rohr Samuel J. tailor, h.
174 Bleier John, jr. metal worker h.

Rohr St. begins.

Central Library of Rochester and Monroe County · City Directories Collection
House Directory supplement

192 Raetz Louis, cook
Raetz George P. cook, b.
Raetz Laura, dressmaker, b.
Fladd Sophia Miss, b.
198 Blaesi Fred J. supt.
Blaesi Lilly E. Miss, b.
Blaesi Frank, clerk, b.
Blaesi Elsie P. dressmaker, b.
204 Frankenberger Louis, barber
Fladd Amelia Mrs. b.
210 Meyer Caspar G. telephone mkr.
Shoemaker Daniel J. teamster

First St. crosses.

228 Doser Valentine, saloon, h.
Doser Henry, brassworker, b.
Doser Catharine Miss, b.
238 Hoff August, laborer
Wolfe William C. plater
244 Koch George
Koch Emma dressmaker, b.
252 Krapf E. G. boots and shoes, h.
256 Letiri Alfonso, shoemaker, h.
258 Becker Felix, saloon, h.
Goldbach Sophia, tailoress, b.

Sander St. begins.

266 Duing Charles, grocer, h.
282 Schroeder William A. tailor

Same St. begins.

000 St. Francis Xavier Church
314 Sisters of St. Joseph, M. Pancratia, Sister Superior
r. Guggemos Paul, sexton
000 St. Francis Xavier Hall
336 Farber Margaret Mrs. tailoress
344 Pfaff John J. jr. musician
348 Hasenauer Charles, mason
354 Mussmacher John F. cigar mfr.
Mussmacher George A. b.
Mussmacher Herbert J. bookkeeper, b.
360 Ritz Engelbert
Danzer Joseph, optician

Harvest St. begins.

386 Sehm Mary A. Mrs.
Sehm Albert G. salesman, b.
Sehm Isabelle C. tailoress, b.

Pippin St. begins.

410 Miller Henry H. tailor
Newcombe Alfred, locksmith
Davy Frederick, mason, b.
426 Mulryan Jeremiah J. printer
432 Genkel Christian, grocer
434 Genkel Christian, grocer
Genkel August F. manager, b.
Genkel Emma E. Miss, b.

Ulm St. begins.

446 Hans Mary Mrs.
Hans Emelia Miss, b.
466 Keck William, butcher
Hans Jacob, trimmer, b.

468 Keck William G. butcher
Preston Joseph, electrician, b.
000 Vacant house
000 Vacant house
000 Vacant house
500 Bachman Charles F. blacksmith
506 Ward William H. carpenter
Scott Sarah Mrs. b.
512 Klubertanz George W. conductor

Frances St. begins.

532 Gibbs George H. miller
544 Sandrock Christopher, scalemkr.
556 Virkus William A. grocer, h.

N. Goodman St. crosses.

000 School No. 25
594 Niederstadt William, driver
Hill John, laborer
Roller Charles, shipper
598 Sehn Lawrence J. grocer, h.

Winterroth St. begins.

606 Vacant store
Kennison Harry, driver, h.
Mauch John, woodworker, h.

Pansy St. begins.

672 Hennekey Edward S. electrician
676 Harnischfeger Henry, moulder

Cummings St. begins.

Ellison St. crosses.

762 Brotsch Victor C. mason, h.
Wehrle Bernhardt, b.
McGrath Sylvester M. printer, b.

Morton St. begins.

880 Traugott William, shoemaker
r. Court Andrew, repairer
902 Rath John C. teamster
Rath Charles, laborer, b.
000 Brown George, farmer

BEACH, from 962 St. Paul, east, to Jewel; ward 17.

Right Side.

0 Lau Fred, carpenter
11 Strecker Frederick, compositor
15 Pfeiffer William L. blacksmith
r. Logan William, carpenter

Left Side.

6 Schutte Robert L. designer
8 Silver Louisa Mrs.
Silver Edwin, inspector, b.
Silver Albert, bookkeeper, b.
10 Francis Emma Mrs.

BEACON, from 10 Atlantic Avenue, north, to 67 Anderson Avenue; ward 6.

Right Side.

6 Quester August F. carpenter
8 McMannus Ella Mrs.
McMannus Edw. H. cigars, etc. b.

Central Library of Rochester and Monroe County · City Directories Collection
House Directory supplement

10 Turner Harriet Mrs.

Carleton St. ends.

Left Side.

1 Hatch George R. printer
Hatch Leslie D. trimmer
3 McGovern Frank J. shoemaker
5 Pherson Anthony, watchmaker
Miller William H. conductor
7 Pepper Joseph W. machinist
Mahoney Timothy, boxmaker
Mahoney Edwin T. helper, b.
9 Pepper Joseph, coachman
Pepper James W. driver, b.
11 Ryan Mary L. dressmaker
Ryan James A. clerk, b.
Culhane Sarah, caterer, b.
13 Withall William G. photographer
15 McLaughlin Thomas
McLaughlin Thomas J. waiter, b.
McLaughlin Mary B. stenogr. b.
17 Pratt Edgar T. bookkeeper
Suttles Edgar N. clerk, b.
19 Weeks Norman L. carpenter
Weeks Mabel E. stenographer, b.
Howe Solomon B. hardware, b.
21 Lawn William E. engineer
Lawn Frank E. clerk, b.
23 Floyd Frank M. clerk
McKenzie Mary, weaver, b.
Weber Walter T. lithographer, b.
Garvey John J. clerk, b.
Menzie Harry, clerk, b.
25 Cohen Rudolph, foreman

BEAUFORT, from 1076 Clinton Avenue South, northeast, to 115 Henrietta; ward 14.

Right Side.

14 Oliver Orlando
Herbst Frank L. optician
18 Wadsworth Charles
Eisenberg William, toolmaker
Eisenberg Charles H. toolmkr. b.
22 Falleson John A. toolmaker
Stone Louise P. Miss, b.
26 Knopp August, laborer
28 Brough James, carpenter
44 Strobeck Myron R. clerk
46 McLaughlin John A. driver
Miller Mary Mrs. b.
54 Flowerday Edward, driver
60 Morey Edward, fireman
66 Gippe Minnie Mrs.
Gippe Charles, laborer, b.
Gippe Herman, driver, b.
68 Schey Emil, lens grinder
74 Stubbe Sophia Mrs.
Stubbe Fred, teamster, b.

Wilmington St. ends.

88 Dannenberg Louis, mason
Dannenberg Frank, machinist, b.
92 Babcock James H. Mrs.
Babcock Hattie A. Miss, b.
Babcock James W. collector, b.
Babcock Frank P. broom mkr. b.

Kusse St. begins.

Left Side.

11 Vacant house
15 Daley Frederick, baker
17 Batterson Isaac, teamster
Batterson Clifford, assembler, b.
Sharp Mary A. Mrs. b.
23 Roth William, coal, h.
27 Dorscheid Peter, carpenter
31 Cooman Jennie Mrs.
Cooman Ida B. inspector, b.
Mogridge John, driver, b.
McCarthy H. Joseph, driver, b.
43 Longvine Charles, driver
Schroeder Arthur, driver, b.
45 Dettman John W. teamster
49 Cooman Chas. E. telephonemkr.
53 Stubbe John, teamster
Neener Paul, teamster, b.
57 DeRosier Edward J. clerk
61 Hammer Richard, tailor
67 Lepper William, laborer
71 Liese George, teamster
73 Nelson Andrew, laborer
Nelson Frank, shoemaker, b.
Nelson Maud Miss, b.
77 Scanlan Daniel P. salesman
O'Connell Morgan J. collector, b.
91 Bailey William E. woodworker
95 Babcock John E. teamster
101 Wagner John, laborer
Wagner Annie M. Miss, b.
119 Sergeant DeWitt, conductor

BEAVER, from 33 Eagle, west, to 126 South Ford; ward 3.

Left Side.

5 Dix John H. cutter
McGinnis Bessie Miss, b.
9 Jackson Nellie Miss
Jackson Thomas, porter, b.
11 Collier Alfred, gardener
15 Vacant house
17 Vacant house

Caledonia Ave. crosses.

BECKLEY, fr. 521 Averill Ave., southeast, to 157 Meigs; ward 12.

Right Side.

1 Converse Fannie L. Mrs.
Tupper Asa W. druggist
3 Teller John B. Mr. & Mrs.
Walter Hannah D. nurse, b.
Durney Ella L. teacher, b.
5 Hollis Morrison S. Mr. & Mrs.
Hollis Harry, musician, b.
Johnson Hiram H. painter, b.
7 Pfeiffer Joseph E. Mr. & Mrs.

Central Library of Rochester and Monroe County · City Directories Collection
House Directory supplement

9 Fish George T. Mr. & Mrs.
Stone Louise P. Miss, b.
11 Thomas William C. Mr. & Mrs.
Thomas Wm. H. draughtsman, b.
Benjamin George W. Mr. & Mrs.
15 Burdick Albert G. Mr. & Mrs.

Left Side.

2 Nelson Mary B. Mrs.
Benson Carrie E. stenogr. b.
4 Northrup Emerson W. Mr. & Mrs.
Northrup Earl L. chemist, b.
6 LaBorde James F. Mr. & Mrs.
Argetsinger Geo. F. Mr. & Mrs. b.
8 DeGroff George H. collector
Fulton Thomas J. clerk, b.
Vosburgh Ralph J. bookkeeper, b.
DeGroff Sarah C. Mrs. b.
10 Farrar Thomas Mr. & Mrs.
Farrar Percy, clerk, b.
Farrar Hilda Miss, b.
12 Keehn Norma C. Mrs.
Keehn Mabel C. stenographer, b.
Keehn Fannie L. music teacher, b.
14 Spencer Merritt H. Mr. & Mrs.
16 Cadien Ernest H. Mr. & Mrs.
Cadien James H. clerk, b.
Cadien Bertha D. Miss, b.
18 Clark Albert G. claim agent

BEECHER, from 542 Main E., northeast, to 189 University Avenue; ward 6.

Right Side.

2 Knepler Christ, woodworker

Left Side.

1 Dunn Margaret Mrs.
3 Greve Henry F. furniture
7 Moore Mary E. Mrs.
Gregg Andrew, shoemaker, b.
Livingston Gales R. cook
9 Pickard Charles B.

BELL ALLEY, fr. 8 Scio, southeast, to 7 Winthrop; ward 6.

Right Side.

0 Hedges & Sons, stable

Mathews St. crosses.

Left Side.

0 Cox William H.

Mathews St. crosses.

BELLWOOD PLACE, from 1125 North Goodman, near Clifford Ave., westerly; ward 18.

BELMONT, from 1098 Monroe Ave., north, to Erie Canal; ward 14.

Right Side.

16 Bushroe George B. milk
18 Manley Guy E. bookkeeper
Rahtjen George L. bookkeeper
30 Nagel Fred, carpenter
Nagel Charles, steamfitter, b.
40 Nagel Frederick J. laborer
52 Twardokus Reinhardt F. supt.
70 Spilberg Herman, shipper
Walsh Antoinette Mrs. b.
Oppenheimer Harry H. salesman
72 Vacant house
74 Trant John D. policeman
82 DeRoo Isaac F. lantern maker
86 Holter Marcus, tester
100 Kramer George, laborer
Kramer George E. driver, b.
120 Kramer John J. driver
DeRow John P. laborer
124 Sherman LeRoy, laborer
Miller Peter, ice

Left Side.

3 Nye Edward L. insurance
9 Erdle Charles W. tobacconist
15 Elwood James N. manager
Elwood Jennie H. Miss, b.
19 Mott Frederick A. elec. engineer
23 Lewis Sidney H. Mr. & Mrs.
27 Warren Elwell O. supt.
Warren Mae S. stenographer, b.
31 Northrup Abner C. foreman
33 Cooney Edward D. cutter
35 Garrison Wilbur W. clerk
Garrison Estella Miss, b.
37 Lee Louis S. bookkeeper
41 Bradshaw Edward, bookkeeper
47 Shaid Julius F. shoe mfr.
Williams Margaret A. Mrs. b.
Williams Arthur, furrier, b.
53 Rowley Clarke B. salesman
Rowley George D. clerk, b.
Phillips Nora Miss, b.
Morgan Augusta L. Mrs. b.
57 Peer Richard W. salesman
63 McCullough Alice S. Mrs. phys'n
71 Bestor Harry M. Mr. & Mrs.
73 Snyder Edward G. steamfitter
85 Gifford George D. Mr. & Mrs.
Gifford Helen J. Miss, b.
87 Loewer Henry F. Mr. & Mrs.
95 Geiger Christian E. salesman
99 Sargent William, restaurant
105 Richardson William
Richardson Mary H. Miss, b.
109 Margrett Norman A. restaurant
115 Stiles Bridget D. Mrs.
Stiles Eliza J. Miss, b.

Hinsdale St. ends.

129 Loveny George F. engineer
000 Wyatt F. E. cement blocks

BEMIS ALLEY, from 35 Elizabeth, west, to 78 Oak; ward 1.

Left Side.

Lyman Place ends.

1 Tantalo Nicholas, laborer
3 Jocose Antonia Mrs.

Central Library of Rochester and Monroe County · City Directories Collection
House Directory supplement

BENNETT ALLEY, from 178 Main West, north; ward 1.

Right Side.

00 Deusing & Zieres, wagon makers

Left Side.

00 Hahle William H. & Son, carriage painters

BENSON, from Kee Lox Place, west, to Swanton Place; ward 11.

BENTON, fr. 174 Mount Vernon Ave., east, across 1050 Clinton Ave. South; ward 14.

Right Side.

21 Rheinhult Louisa Mrs.
Rheinhult Otto, clerk, b.
23 Fischer Joseph F. carpenter
Sloan Frank, nurseryman
29 Moore Henry H. painter
Moore Edna J. telephoner, b.
35 Cook William V. printer
45 Kaut Marx Mr. & Mrs.
Brueck Frederick C. optician
49 Messman Frank C. salesman
53 Grivet Eugene, electrician
Flügler Joseph W. shoemaker, b.
Flügler Rose U. dressmaker, b.
57 Deubert Lawrence, laborer
Zimmer Henry, laborer, b.
Kuhn Patrick, teamster, b.
63 Vogt George, machinist
Vogt Peter, b.
69 Dunton Arthur L. coachman
Johnson John M. salesman, b.
75 Schuyler Albert B. machinist
Morgan Herbert, lineman, b.

Meigs St. crosses.

117 Critchley Charles, mason
121 Loos Julius J. editor
127 Sauerteig Joseph, painter
Sauerteig Cora, shoemaker, b.
131 Kummerow Frederick, laborer
Kummerow William J. laborer, b.
137 Schrader John, teamster
143 Kalb George R. shoemaker
147 Liese Henry, tailor
Liese Harry G. tailor, b.
Liese Elizabeth Miss, b.
153 Polkow Henry, broommaker
161 Katzenberger Josephine Mrs.
Katzenberger Adolph, plumber, b.
Katzenberger May H. Miss, b.
165 Gorzinski Gottlieb, carpenter
Pryor George A. plumber
169 Herrmann Max L. painter
171 Sprague Sarah Mrs.
179 Large William J. produce

Seager St. crosses.

183 Walbourn Catherine Mrs.
Walbourn Edwin J. clerk, b.
187 Lehrer Louis, tailor
195 Czamanske William Rev. & Mrs.
Petrich Sophia, bookkeeper, b.

South Goodman St. crosses.

225 Gucker John, metal worker
Blakeslee George, carpenter
227 Bean Humphrey, tailor
Bean George H. bookkeeper, b.

Howard St. begins.

237 Kinsky George, carpenter
Weaver Louis, teamster, b.
241 Shoemaker George A. milk
Gunn George, printer, b.
245 Beaumier Walter F. meat cutter
r. McHardy Georgia A. Miss
253 Miller George J. foreman
Miller J. Edward, shoe cutter, b.
Miller Ada A. operator, b.
259 Brewer Albert J. painter
Devine James, painter
263 Piper Carrie M. Mrs.
Piper Pearl H. stenographer, b.
267 Ritz William, laborer
Taylor Fred, carpenter
275 Vacant house
281 Myers John J. moulder
291 Regenauer John V. carpenter
295 Ritz Bernard F. painter
Stritzel Otto C. upholsterer
299 Braun John, chenille maker
303 Wright Augustus C. sew. mchs.

Clinton Ave. S. crosses.

345 Ferge George F. fireman
349 Rasser Rose Mrs.
353 Dunegan Robert, laborer
363 Ellwanger Margaret Mrs.
Ellwanger John, b.
Deffner John, laborer, b.
367 Huff Henry H. carpenter
371 Bertram Frank C. machinist
Cullen Martin, clerk, b.
375 Curran John, iceman
Curran Harry J. iceman, b.
381 Hall John, shoemaker
383 Enderlin Louis, cutter
Baug Eugene, woodworker, b

Left Side.

12 Austin Margaret Mrs.
Levin Thomas, laborer, b.
18 Peper August C. cabinetmaker
Peper Edna E. clerk, b.
Peper George W. printer, b.
20 Ahern Frederick B. salesman
24 Ritz Jacob J. carpenter
Buchanan Raymond, painter
28 Peper William C. F. jeweler
32 Knauf Martin, driver
Knauf Lillian Miss, b.
36 Indlekofer Joseph, mason
42 Wackerman Frank H. pressman
Stackel Elizabeth L. Mrs. b.
Stackel William H. clerk, b.
46 Searle Charles B. laborer
Watt John, driver
Watt James, driver, b.

Central Library of Rochester and Monroe County · City Directories Collection
House Directory supplement

50 Reeser Edward B. salesman
56 Nagle Albertine Mrs.
Nagle Edward, carpenter, b.
Wandersee Annie Mrs. b.
60 Wagner Theodore J. laborer
Williams Sidney B. salesman, b.
64 Vogt Theresa Mrs.
Miller Philip, painter
68 Koch Anselm, mason
76 Dunn John W. janitor

Meigs St. crosses.

122 Ruslar William, inspector
Ruslar Lillian, knitter, b.
128 Dart Edward J. carpenter
134 Berl Frank, finisher
138 Piper Frederick, paver
144 Diprose William E. laundryman
144½ Yatteau Frank A. inspector
Levelle Cora Miss, b.
146 Stevenson William A. brasswkr.
150 Goetz Casper J. teamster
154 Parkhurst John O. painter
Parkhurst Walter B. laborer, b.
Parkhurst William O. chef, b.

Diem St. ends.

162 Yager Mary M. Mrs.
Yager William J. optician, b.
166 Doran Mary W. Mrs.
Schrader Henry, watchman
170 Steele Eliza A. Mrs.
Steele Edward C. grinder, b.
Steele George B. bartender, b.
172 Kasbohm Charles W. foreman
176 Drews Charles, wood moulder
180 Kronbach George, driver
Steffer Bertha Miss, b.

Seager St. crosses.

192 Falkenstein Jacob, tailor

S. Goodman St. crosses.

242 Glitch John G. driver
256 Schlotzhauer William, laborer
260 Bogart C. V. carpet weaver, h.
Bogart Lucy A. Miss, b.
264 Miller Frederick C. carpenter
Miller Bertha L. bookbinder, b.
270 Thompson Ephraim J. carpenter
Thompson Frank C. carpenter, b.
Thompson Mabel E. shoemkr. b.
274 Leary William T. nurseryman
278 Buisch Barbara Mrs.
Buisch William, driver, b.
Bastian Elizabeth Mrs. b.
284 Curran Patrick, shoemaker
Curran James P. collarmkr. b.
Curran William P. baker, b.
288 Rhode Charles, carpenter
Hummer Frederica, housekeeper
292 Schrader George A. woodworker
296 Reinhardt George A. painter
Reinhardt Elizabeth N. Mrs. b.
300 Stenzel William F. tile setter
Gray Elsa Mrs. b.
304 Rhode Albert, carpenter

Clinton Ave. S. crosses.

336 Frith William R. plumber
Effinger Andrew Mrs.
Effinger Matthew, lithogr. b.
Effinger Andrew, butcher, b.
350 Laemmel Annie M. Mrs.
Laemmel Michael, shoemaker, b.
Laemmel Sophia F. shoemkr. b.
354 Gleichauf William H. sawmaker
358 Ludwig Sophia Mrs.
Ludwig Charles, laborer, b.
364 Effinger John, shoemaker
368 Wegman Lawrence, shoemaker
372 Strebing Charles, machinist
376 Rice Peter C. mason
382 Schwallie Chris. laborer
386 Gagenski John, laborer
388 Schweikart Louis F. blacksmith

Pappert Place ends.

BERDELL ALLEY, from Canal, west, to 4 Litchfield; wd. 11.

BERKELEY, fr. 393 East Ave., south, to Erie Canal; ward 12.

Right Side.

11 Vacant house
15 Wolf Augustus A. Mr. & Mrs.
17 Morse J. Frank Mr. & Mrs.
19 Vacant house

Park Ave. crosses.

35 Scobell Ralph S. salesman
37 Dunn John B. Mr. & Mrs.
Dunn John A. stockkeeper, b.
Dunn DeLancy J. clerk, b.
39 DeMallie Isaac Mr. & Mrs.
DeMallie William J. clerk, b.
DeMallie Bertha, nurse, b.
41 Culver John P. foreman
43 Fowler William, gardener
Fowler Henry, telephone mkr. b.
45 Jackson William G. clerk
Skinner Wm. B. telephonemkr. b.
Skinner Joseph, conductor, b.
47 Davis Albert H. salesman
47½ Fabisch Joseph A. telephone mkr.
49 Klehammer H. Frank, steamfitter
Klehammer Mary Mrs. dressmkr.
51 Spinning Burton J. clerk
53 Ingram George P. carpenter
55 Mutrie Joseph, printer
Mutrie Joseph jr. helper, b.
Mutrie Richard, carpenter, b.
57½ Donnelly Geale E. clerk
57 Doyle William, clerk
r. Hubbard William C. painter
59 Gilmore Thomas B. nurseryman
61 Lincoln Robert N. carpenter
63 Vetter Sophia E. Miss

Milburn St. crosses.

Central Library of Rochester and Monroe County · City Directories Collection
House Directory supplement

00 Vacant house
00 Vacant house

Harvard St. crosses.

Left Side.

2 Buell Geo. Clifford Mr. & Mrs.
Buell George C. jr. student, b.
6 Ackerman William K. Mrs.
8 Todd Libanus McL. Mr. & Mrs.
12 Gorsline Ralph H. Mr. & Mrs.
14 Bakrow Julius J. Mr. & Mrs.
Bakrow Julian A. b.
16 Rice Joseph L. Mr. & Mrs.
18 Moore Samuel P. Mr. & Mrs.
Moore Edmund W. student, b.
20 Rothschild Bernard Mr. & Mrs.
Hays Babette Mrs. b.
22 Brickner David M. Mr. & Mrs.
24 Solomon Frank Mr. & Mrs.

Park Ave. crosses.

36 Garrison John H. shoemaker
38 Kelly John P. clerk
40 Stevens Ellen S. Mrs.
Frank John A. grocer, b.

Fordham St. begins.

60 Stickle William E. florist
Stickle Edward S. foreman, b.

Milburn St. crosses.

00 Mills Joseph F. finisher
00 Bontiel Jacob, coachman
00 Dorfer George A. laborer
Dorfer Joseph F. woodworker

Harvard St. crosses.

BERKSHIRE, from 227 Milburn, south; ward 12.

Right Side.

1 Reinke Eugene A. salesman
3 Norris J. Frank, concrete blocks
25 Case Rodney M. Mr. & Mrs.
Case Charles E. stenographer, b.
27 Mutch George, mason

Left Side.

00 Hopkins James B. Mr. & Mrs.

BERLIN, from 458 Joseph Ave., east, to 437 Hudson Ave.; ward 17.

Right Side.

15 Nitschke John, carriage maker
r. Herr Anna Mrs.
19 Straub William, packer
Straub Dora E. tailoress
23 Huberth Louis, cutter
25 Roth Leo, laborer
Roth Edward, camera maker, b.
Roth William, conductor, b.
45 Herman Joseph, tailor
Herman Catherine Mrs. b.
49 Kimball J. Irving, stockkeeper
53 Schultz William S. laborer
Schultz William, lantern maker, b.
59 Garvey John F. woodworker
63 Streb Stephen, jr. painter
67 Heier Anthony, carpenter
71 Heyer Lawrence, tailor
75 Seiler Peter J. moulder
79 Bauman George, clerk
85 Pogue Annie M. Miss
Kamb Minnie Mrs.
87 Nuijens Cornelius, laborer
Nuijens Frank, fireman. b.
Nuijens George, nickel plater, b.
89 Burkhardt August
Burkhardt August C. tailor, b.
107 Stageman Caroline Mrs. nurse
Stageman John F. electrician, b.
135 Gottschalk Fred, cabinetmaker
137 Smith William H. freight handler
139 Roessel Henry, polisher
141 Janneck Charles, woodworker
143 Beidick Carl, tailor
149 Marschke Frank, laborer
153 Brehse Christ, laborer
Brehse Charles F. machinist, b.
159 Wandersee William C. teamster
161 Braun Carl J. painter
163 Mehan Joseph P. engineer
165 Kolb Conrad, brewer
189 Marchlewicz Sigmont, shoemkr.
Marchlewicz Edmund, cutter, b.
Marchlewicz Leo, cutter, b.
193 Seils Herman, laborer
209 Gauger Charles F. insurance
213 Zeitvogel Stephen, tailor
217 Schicker Frank X. tailor
Schicker Paul G. shoemaker, b.
223 Hess William G. packer
Hess William, varnisher, b.
227 Sroka Julian, laborer
231 Schneider Fred A. tailor
235 MacTaggart James D. salesman
263 Karolevicz Frank, tailor
269 Wenfield Mary A. Mrs.

Left Side.

20 Scharkovski Helen Mrs.
Scharkovski August, blacksth. b.
Scharkovski Martin, blacksth. b.
26 Lüdecke Dora Mrs.
Twitchell John, tailor
32 Marschallky August F. finisher
36 Ferber Eliza Mrs.
Ferber Wm. shutter maker, b.
Ferber Annie Miss, b.
Ferber Kate Miss, b.
40 Koch Philip, shoemaker
Werth Margaret Mrs. b.
46 Wehner August, laborer
Wehner Hetwig Miss, b.
50 Reetz John, laborer
Reetz Mary Miss, b.
54 Ross Albert A. laborer
Ross Margaret F. Miss, b.
60 Hoffman John, laborer
Hoffman John, jr. R. R. postal clerk, b.
Hoffman Nicholas, buffer, b.
64 Morgan Mary Mrs.
Kropf Frederick, carpenter

Central Library of Rochester and Monroe County · City Directories Collection
House Directory supplement

68 Schroeder Rudolph H. laborer
Schroeder Edward A. tailor, b.
Pallas Emma, tailoress, b.
Pallas Henry, photographer, b.
74 Raab Nicholas H. cabinetmaker
Raab Flora E. Miss, b.
Raab Lucy Miss, b.
Roth Frances Mrs. b.
78 Kausch Albert, laborer
88 Schlotz Rudolph, tinsmith
104 Struckhoff Paul H. bookkeeper
Youngblut Charlotte Miss, b.
108 Fink Christ, stockcutter
Krause Augusta Mrs. b.
114 VanAlmkerk Charles, tailor
VanAlmkerk Cornelius, tailor
130 Weichrodt Albert J. C. cutter
132 Ruf Lorenz, cutter
134 Dreier Charles
Dreier George, floor layer, b.
136 Nientimp Frank X. photographer
138 Nientimp Alois, painter
Nientimp Alois jr. trimmer, b.

Bradford St. begins.

144 Schmidt Frederick, toolmaker
146 Aldinger John, tinsmith
Aldinger Henry J. clerk, b.
164 Krieg Leo, camera maker
170 Janneck Herman, laborer
Janneck Henry, upholsterer, b.
Janneck Wm. nickel plater, b.
176 Knope Frank C. mason
180 Kotwas Frank, camera maker
Laskowski Leo, car cleaner
190 Friederich George A. mason
202 Rees George K. shoemaker
208 Traschke Henry, laborer
212 Bracht Philip, tailor
218 Krappik William, laborer
222 Weber Fred, tailor
Weber Annie Mrs. b.
228 Rickmann William, laborer
Rickmann William J. F. polshr. b.
234 Kropp Otto, laborer
236 Heberecht Bruno, laborer
240 Krohn Fred, laborer
Boas George, ironworker, b.
242 Hendrick Isaac, laborer
248 Campbell Charles M. woodworker
250 Grabenstetter Catharine Mrs.
Grabenstetter Rosanna, opertr. b.
254 Vacant house
260 Walter Albert, laborer
266 Desens Carl, florist
270 Sanger John, laborer
Sanger Herman, buffer, b.
276 Janneck William, painter
282 Huisman Gerrit, carpenter
286 Becker John, blacksmith
292 Branch Valentine, tailor

BERNARD, fr. 74 Maria, east, to 83 Carter; wards 17, 22.

Right Side.

17 Lewis Herman, driver

Staudinger Alley ends.

25 Knop Gustave, laborer
Knop Martha W. tailoress, b.
Knop Anna J. tailoress, b.
27 Schroeder August, driver

Thomas St. crosses.

73 Burbott Wilhelmina Mrs.
Burbott Charles, bottler, b.
Burbott Henry, driver, b.
Burbott Rosa Miss, b.
77 Burbott Wilhelmina Mrs.
Burbott Edward, mason, b.
Burbott Otto F. clerk, b.
Burbott Martha Miss, b.
83 Kuhn George, moulder
Lochner George J. finisher, b.
Langenberger Charles, lithographer, b.
87 Kuhn Andrew, machinist
Zonnevylle William, moulder, b.
93 Willer Louis, laborer
Willer Paul, tailor, b.
Willer Carl, tailor, b.
97 Griepp Henrietta Mrs.
Griepp Charles, tailor, b.
103 Müller Reinhart, laborer

Henry St. ends.

117 Becker John, laborer
123 Minges Mary Mrs.
Minges John, optical worker, b.
129 Griepp Wilhelmina Mrs.
Griepp Bernard, fireman, b.
Griepp William, bartender, b.
Griepp Minnie, tailoress, b.
135 Krause Augusta Mrs.
Krause Clara S. tailoress, b.
139 Randtke Frederick, laborer
143 Krause Henry C. brass finisher
Virkus Albertina Mrs. b.
Virkus Rudolph, machinist, b.
147 Walczak Joseph, laborer
151 Long Adam, laborer
Kolkman Frederick, laborer, b.
Kolkman John, shoemaker, b.
157 Durdel August, driver
Durdel Mary, tailoress, b.

Edward St. ends.

181 Gerstner Theresa Mrs.
Limpert Anthony S. printer, b.
187 Hauer Charles, elevatorman
Hauer Gussie Miss, b.
195 Holt Frank, woodworker
201 Kowalski Albert, laborer
207 Buff Harry, meatcutter
215 Bess Johanna Mrs.
Bess Minnie, tailoress, b.
Grenczki Anton, camera maker
219 Zimmerman John B. finisher
Zimmerman John, tailor, b.
Leo Frank, carpenter

Hudson Ave. crosses.

269 Wyckhouse Abram, collector
275 Bogart Isaac A. tailor
Klein Charles M. shoemaker

Central Library of Rochester and Monroe County · City Directories Collection
House Directory supplement

285 Gress Joseph, machinist
289 Stenzel Charles, millwright
295 Seger George N. driver
Seger Arthur G. piano maker, b.
Seger Fred S. carpenter, b.
299 Kastner Benedict, shipper
305 Becker Charles, brewer
309 Fischer Frank X. upholsterer
Fischer Frank X. jr. surveyor, b.
Fischer Edward H. piano mkr. b.
315 VanGeyt Bernardus, optician
319 Asen John, brewer
325 Rebholz Ferdinand, laborer
329 Kohl Andrew, lithographer
333 Sadler Peter, laborer
Sadler Rose Miss, b.
Sadler Edward, tailor, b.
335 Konga Herman, tailor, h.
Kalmbacher Louisa Mrs. h.
339 Scheid Leo G. shoemaker
349 Ahrens Mary Ann Mrs.
Ahrens Irving F. carpenter, b.
Ahrens Olga, examiner, b.
353 Ziegler John, clerk
357 Leppler Louis, gilder
Leppler Wm. tailor, b.
Leppler Mary Mrs. b.
Leppler Katharine M. tailoress, b.

North St. crosses.

403 Heinze Max, shoecutter
Heinze Valentine, porter, b.
409 Koschneck William R. laborer
415 Scheid Edward, driver
421 Wedow Frederick, shoemaker
435 Klix Edward A. bookkeeper
441 Franz Frederick, mason
447 Meyer Frank J. tinsmith
451 Voss William, yardman
Voss Charles, tailor, b.
457 Hinds Walter Z. polisher
461 Boldt Dora Mrs.
Ulscht Oscar F. driver, b.
465 Moldenhauer Chas. lantern mkr.
Pasch William, laborer, b.
471 Finzer George W. salesman
473 Dietz Theophile J. tailor
481 Herter Christopher, examiner
Tachetschorke Clarence W. electrician, b.
Bobbie Frank, polisher, b.
485 Boff Anna Mrs.
Boff Fred J. shoemaker, b.
Boff Carrie M. dressmaker, b.
491 Haus Frank, woodworker
495 Schubmehl Ferdinand, mason

Left Side.

8 Lechart Joseph, butcher
Smidt Nellie Mrs.
Smidt Henry C. boxmaker, b.
18 Stobbe Joseph, florist
Lanski Boleslaw, blacksmith, b.
22 Nowack Frank, carpenter
28 Greinke Otto, carriage maker
Greinke William, shoemaker, b.

Thomas St. crosses.

66 Pallas Henrietta Mrs.
Heinrich William, metal wkr, b.
72 Schillinger William, woodworker
Kircher Joseph, butcher
76 Wogatski August, laborer
82 Kay Louis J. ice
88 Miller Max, laborer
92 Schafer Nicholas, mason
98 Schafer August, blocker
104 Kujawa George, tailor
108 Pachowsky Thomas, blacksmith
112 Hummel Casimer, laborer
116 Wilde William, laborer
Stein William, driver, b.
122 Gabbey Albert, tentmaker
126 Scheible Michael, laborer
130 Brown George, carpenter
134 Bond Ralph, driver
Bond Charles, driver
138 Kimmel Michael, brewer
144 Strynewick Martin, laborer
148 Pagurek John, optician
152 McGregor Patrick, laborer
156 Kubitz Herman J. tailor
160 Klehammer Frank A. kodak mkr.
164 Maier Celia Mrs.
Maier Joseph F. sawyer, b.
Maier Hugo, machinist, b.
Maier Katharine, dressmaker, b.
170 Brandt Charles, laborer
174 Lohmaier Michael, lithographer
178 Schroeder John F. machinist
Schroeder Arthur F. electric'n, b.
182 Bohm Louisa Mrs.
Bohm Edward, cigarmaker, b.
188 Martelock John, laborer
Martelock Paul, woodworker, b.
192 Birr Ferdinand, laborer
Birr Henry, tailor, b.
Birr Herman, tailor, b.
196 Jochens William E. patternmkr.
Kutschke William, tailor, b.
200 Knitt Henry, laborer
Knitt Charles, chairmaker, b.
Knitt William, lithographer, b.
204 Tomaschke John, laborer
Tomaschke Gustav, shoemaker, b.
210 Schirmer Martin H. tailor, h.
218 Kaiser David, machinist
Ohlau Henry, machinist
226 Blair Anna Mrs.
Bartmann Fred, laborer

Hudson Ave. crosses.

274 Knobel Jacob B. driver
278 Volk Valentine, driver
286 Lintz George, repairer
290 Schroeder William A. carrier
294 Papke Hermann W. carpenter
Papke Frank H. carpenter, b.
298 Gardner Frank J. carpenter, h.
308 Klehammer Henry, tailor
312 Ryan John E. engineer
Moore John H. electrician, b.
318 Hermann Emil F. machinist
324 Bayer Peter, driver
328 Roesser John, driver

Central Library of Rochester and Monroe County · City Directories Collection
House Directory supplement

332 Graus Nicholas, pressman
344 Kuehl William C. tailor
348 Bunde August, boxmaker
Wage Chester, salesman
352 Boholtzs George H. mason
354 Fisher Bernard J. driver

North St. crosses.

402 Braun August, brass finisher
404 Unger Caroline Mrs.
Unger Lawrence, machinist, b.
406 Hirsch Frank S. tailor
408 Schramm Charles H. laborer
Schramm William H. woodwkr. b.
410 Schicker George
412 Lyness John G. milk receiver
Diehl Mary R. Mrs. b.

BERWYN, from 206 Melville, north, to Meng Place; ward 18.

BESSIE PLACE, from 663 Clinton Ave. North, west, to 24 Princeton; ward 5.

Right Side.

1 Schewe Albert, machinist
2 Gawer Hermann, grinder
Peglau Johanna Mrs.
Klick John, b.
3 McVey Robert, clerk
Müller Albert, button maker
4 Plant Charles, shoemaker
Flückiger Charlotte A. Mrs.
Flückiger F. H. cameramkr. b.
Flückiger Anna, lensworker, b.
5 Marcus Joseph, packer
Denz Anna, laundress, b.
Murphy Emma Mrs.
6 Müske Johan F. laborer
Darling Albert, lather
7 Mass Emil, laborer
Deisenroth John V. plater

BEVERLY, from 921 Park Ave., south, to 776 Harvard; wd. 12.

Right Side.

9 Kalbfus Joseph P. Mr. & Mrs.
Fulton Susie P. Miss, b.
15 Hanse Frank M. barber
43 Moshier Alfred E. Mr. & Mrs.
51 Taillie Elmer H. Mr. & Mrs.
61 Thomas Mary H. Mrs.
Thomas Jennie L. Miss, b.
Phillips Jared P. elevatorman, b.
75 Kohler John D. Mr. & Mrs.
Bingham Alice L. Mrs. b.
Goodwin Ruth, clerk, b.
Goodwin L. May Miss, b.
Goodwin Chas. B. cameramkr. b.
79 Vacant house
85 Clark J. T. Mr. & Mrs.
87 Grosvenor Oliver G.

Left Side.

4 Campbell William H. Mr. & Mrs.
8 Saffold Reuben E. Mr. & Mrs.
12 DiNunzio Joseph M. Mr. & Mrs.
22 Haggerty Charles T. Mr. & Mrs.
Judge Charles A. cutter, b.
30 Hair Minette C. Mrs.
Cheshire Nancy J. Mrs. b.
44 Rosenberg Jacob G. Mr. & Mrs.
50 Fechenbach Rosa, artist
Fechenbach Henry, salesman, b.
56 Bailey Fred J. Mr. & Mrs
62 Graham John A. cashier
64 Forbes Leighton H. Mr. & Mrs.
70 Nagle C. Eugene Mr. & Mrs.
74 McKay Harry J. Mr. & Mrs.
00 Vacant house

BIDEN ALLEY, from 10 Tremont, north, to Rutland Alley; ward 3.

BIG B PLACE, from 428 State, east; ward 2.

Right Side.

1 Houlihan John A. die mfr.
Houlihan Charles J. finisher, b.
Houlihan Raymond J. diemkr. b.
Siegel Charles, electrician
2 Rollian Fred, jr. jeweler
Curry Eugene, janitor
Westfall William, foreman
Price Charles, moving pictures, b.

Left Side.

00 R. W. & O. R. R. Station

BINGHAM, from Arnett, opposite Post, south, to 544 Sawyer; ward 19.

Right Side.

Hovey St. crosses.

W. Magnolia St. crosses.

86 Dyke Charles S. janitor

Anthony St. crosses.

129 Bucher Joseph, laborer
132 Finger August, laborer
Finger William J. laborer, b.

Cottage St. crosses.

184 Buchholtz Fred, laborer

Left Side.

35 Prue Joseph N. plasterer

Hovey St. crosses.

W. Magnolia St. crosses.

Anthony St. crosses.

124 Brown William, taxidermist
126 Michael George, silverplater
000 Clark John E.

Cottage St. crosses.

Central Library of Rochester and Monroe County · City Directories Collection
House Directory supplement

9 Bull James E. coach builder
King Jennie L. clerk, b.
7½ Sullivan John J. shoemaker
Healey Mamie E. shoefitter, b.
7 Shirtz Harry O. carpenter
5 Davison Robert G. carpenter
Davison Goff S. painter, b.
Davison Mabel C. b.
3 Spurling Walter, carpet layer
Spurling Alfred W. elec. pltr. b.
Spurling Gertrude C. shoemkr. b.
1 Nobles Wilber H. machinist

BINSACK PLACE, from 615 Maple, south; ward 20.

2 Hans George, chauffeur
4 Mersdorf Jacob, coremaker
6 Pflaum Henry, laborer
Pflaum George, shoemaker, b.

BIRCH CRESCENT, from 903 Main E., southeasterly, to 323 N. Goodman; ward 6.

Right Side.

1 Gilman Albert W. Mr. & Mrs.
3 Ostrander Nellie J. Mrs.
Rich G. Willard Mr. & Mrs.
5 McNulty Hugh B. Mr. & Mrs.
7 Sprong Clifford W. Mr. & Mrs.
11 Lenahan John H. Mr. & Mrs.
Clary Peter Mr. & Mrs. b.
Clary Frances Miss, b.
Corrigan James, bookkeeper, b.
13 Crowe Susan A. Mrs.
Crowe Jane E. Miss, b.
Tilrow George S. reporter, b.
15 Lewis Leon D. Mr. & Mrs.
17 DeRidder Oliver E. Mr. & Mrs.
DeJonge Josephine Miss, b.
19 Burnette Wm. C. Mr. & Mrs.
Fricker M. Edith, stenogr. b.
21 Phillips Harry C. Mr. & Mrs.
Etheridge Theresa K. Mrs. b.
Phillips Mina E. Miss, b.
23 Brown Olive L. Mrs.
Brown Nellie, music teacher, b.
Budd Emma, clerk, b.
Filer Fannie, stenographer, b.
Kilbury Mariza C. Miss, b.
Boise Alice, stitcher, b.
25 Ferguson Junius H. Mr. & Mrs.
27 Atkinson James J. Mr. & Mrs.
29 Page William A. Mr. & Mrs.
Page Dean K. clerk, b.
Page Marjorie F. Miss, b.
31 Lang John L. brewer
33 Beale Albert E. Mr. & Mrs.
35 Trotter Harry L. Mr. & Mrs.
37 McAvinney Thomas E. asst. supt.
39 Coomber Jesse Mr. & Mrs.
Brown Florence Mrs. dressmkr. b.
41 Nolan Frances J. Mrs.
43 Smith William C. Mr. & Mrs.
45 Hammond Frank S. Mr. & Mrs.

Left Side.

6 Meyer Edward J. Mr. & Mrs.
8 Moore Agnes Mrs.
10 Nichols Eliza F. Mrs.
Nichols Alice E. Miss, b.
Nichols Catharine Miss, b.
12 Sanford Frederick H. Dr. & Mrs.
14 Wannemacher Fred. foreman
16 Dake Charles A. Mr. & Mrs.
18 Thompson Charles E. Mr. & Mrs.
18½ Evans John J. physician
Evans Cornelia R. Miss, b.
Burke Nora, clerk, b.
20 Whillock Frank Mr. & Mrs.
Charles Thomas C. salesman, b.
24 McGrath John F. foreman
McGrath Alice K. Miss, b.
McGovern Jas. H. Mr. & Mrs. b.
26 McNamara Mary Mrs.
McNamara Edward J. student, b.
McNamara Nellie J. bookkpr. b.
Wilbur Mildred I. clerk, b.
Beatty Nellie J. shoemaker, b.
Beatty Elizabeth Miss, b.
28 Farnham Henry P. Mr. & Mrs.
30 Lang Elizabeth Mrs.
Lang Josephine Miss, b.
Lang Lizzie M. Miss, b.
32 Croughton George H. paper mfr.
Croughton Annie H. stenogr. b.
Croughton Bessie H. stenogr. b.
Croughton George H. jr. b.
36 Sweeney William
38 Meulendyke Nellis Mrs.
40 VanIsaecker Victor, bookkeeper
42 Dailey Henry P. engineer
Gerks Benjamin, fruit, b.
44 Schmidt Christina Mrs.
Swan Nellie Mrs.
Sova Julia A Miss, b.
46 Roth Matthew J. foreman

BIRR, from 1067 Lake Avenue, west, to city line; ward 10.

Right Side.

52 Knapp Morris D. Mr. & Mrs.
Quinn Thomas M. chauffeur, b.
Knapp Dwight Mrs. b.
60 Vacant house

Burke Terrace begins.

106 Wood Lucy A. Mrs.
Wood Nettie E. Miss, b.
Wood Hattie P. Miss, b.
114 Fairbanks Arthur B. Mr. & Mrs.
120 Bertsch Adam Mr. & Mrs.
Bertsch George C. patternmkr. b.
Bertsch Ida A. Miss, b.
128 Vacant house

Raines Park crosses.

140 Macy Wilson E. Mr. & Mrs.
Macy Annie E. Mrs. b.
152 Learned William H. Mr. & Mrs.
Hughes Fredk. A. Mr. & Mrs.
174 Hall Fred R. Mr. & Mrs.

Central Library of Rochester and Monroe County · City Directories Collection
House Directory supplement

188 Tuthill G. B. Mr. & Mrs.
190 Ancona John F. Mr. & Mrs.
200 Williamson Herb't R. Mr. & Mrs.

Pierpont St. crosses.

218 Gouse John Mr. & Mrs.
228 Meinhard John Mr. & Mrs.
234 Battey William M. Mr. & Mrs.
244 Mabbett Fred A. Mr. & Mrs.
250 Rombaut Edward Mr. & Mrs.
Meyering John, b.
262 Duffus Letitia Mrs.

Dewey Ave. crosses.

300 Holley Archibald Mr. & Mrs.
000 Vacant house
324 Hewes George N. Mr. & Mrs.
Gretton Mary A. Mrs. b.
350 LeBoutillier Geo. T. Rev. & Mrs.
LeBoutillier Sidney P. b.
354 McDonald William L. Mr. & Mrs.
Pfeifer Eva R. Miss, b.
Pfeifer Anna F. Miss, b.
364 Bump Duane A. Mr. & Mrs.
376 Cronyn Mary M. Miss
Cronyn Jennie Miss, b.
388 Doering Charles G. Mr. & Mrs.
394 Barnett Walter G. detective

Lucky St. begins.

404 Callender B. Frank Mr. & Mrs.
Youngs Joseph N. foreman, b.
r. Franklin Crayon Co.
432 Main Eugene E. Mr. & Mrs.
Heal Mary E. Mrs. b.
436 Courneen Roger D. Mr. & Mrs.
442 Ewald Valentine, shoemaker
444 Cardiff William Mr. & Mrs.
474 Spilling William C. Mr. & Mrs.
478 Feiock George
Feiock Mary Miss, b.
000 Vacant house

Dove Street crosses.

000 Vacant house

Left Side.

71 Elliott Luther B. Mr. & Mrs.
79 Burke Frank E. insurance
Burke Mary Mrs. b.
85 Vacant house
101 Bartels John F. Mr. & Mrs.

Fair View Heights ends.

105 Hudson Martha E. Mrs.
111 Parmele George H. editor
119 Curtis George D. Mr. & Mrs.
Curtis Edna Miss, b.
Curtis Catherine Miss, b.
Curtis Jennie Miss, b.
Curry Clara Miss, b.
125 Potter Louis M. Mr. & Mrs.

Raines Park crosses.

139 Crump Gilbert F. Mr. & Mrs.
145 Fisher C. Elmer Mr. & Mrs.
167 Leary Edward B. Mr. & Mrs.

179 Camp James F. Mr. & Mrs.
Sibley Anna Mrs. b.
189 Trumpp William, jr. Mr. & Mrs.
195 Schmanke John C. Mr. & Mrs.
199 Adams Edward Mr. & Mrs.
Welch Melissa Mrs. b.

Pierpont St. crosses.

217 Collins John Mr. & Mrs.
221 Ryan George R. Mr. & Mrs.
227 Withall James J. Mr. & Mrs.
233 Schmanke John H. Mr. & Mrs.

Dewey Ave. crosses.

299 Bent Walter G. Mr. & Mrs.
301 Hartman George E. Mr. & Mrs.
Rowe Mary E. Mrs. b.
000 Vacant house
317 Riley Bridget Mrs.
Riley William H. shipper, b.
Riley Mathew J. printer, b.
Riley Alice A. Miss, b.
Burns Margaret Miss, b.
321 Filer Charles P. Mr. & Mrs.
Filer Osborne C. b.
Filer Charles M. clerk, b.
327 McMann Rodney J. Mr. & Mrs.
333 Hoepfl John Mr. & Mrs.
349 Barrett William L. Mr. & Mrs.
353 Reynolds Elmer E. Mr. & Mrs.
359 Callender Fred H. Mr. & Mrs.
365 Curtis Albert B. Mr. & Mrs.
369 Barnes Carroll O. Mr. & Mrs.
375 Conrad Charles, coal
Conrad Lavinia C. Miss, b.
000 Vacant house
391 Vacant house
399 Christie James Mr. & Mrs.
407 Carroll George F. Mr. & Mrs.
Horton Emily Mrs. b.
415 Vacant house
425 McConnell Lewis Y. Mr. & Mrs.
441 Tufts Clarence E. Mr. & Mrs.
467 Shayne John W. Mr. & Mrs.
471 Vacant house
483 Gray George J. Mr. & Mrs.
000 Vacant house

Dove St. crosses.

521 Chandler G. William Mr. & Mrs.
000 Vacant house
000 Vacant house
000 Vacant house

BISHOP, from 790 Blossom Road, near Winton Road N., north, to city line; ward 21.

Right Side.

60 Balco Christian, blacksmith
Balco William, nurseryman, b.

Left Side.

0 Brighton Reformed Church

Fay St. ends.

15 Maurer Ernest, laborer

Central Library of Rochester and Monroe County · City Directories Collection
House Directory supplement

41 Tapp James I. camera maker
Foss Jacob, painter, b.

Milo St. ends.

Trinity St. ends.

Baxter St. ends.

BLAKENEY PLACE, from 57 Oakland, west; ward 14.

Right Side.

2 Hecht William. shoemaker
Goff Anna B. Mrs. b.
4 Gebhard Joseph, driver
Gebhard Frederick, machinist, b.
6 Adams James J. fireman
Everts Edward J. inspector, b.

Left Side.

1 Boas Wallace, finisher
Lutz Elizabeth Mrs. b.
3 Miller Joseph, buffer
5 Miller Arthur F. salesman

BLISS, from 550 Atlantic Avenue, north to 173 Leighton Avenue; ward 18.

Right Side.

25 Tuety Catharine Mrs.
Tuety George H. engineer, b.
Frame John D. b.
19 Flint France C. engineer
16 Peglow William J. mason
18 Slingerland William H.
20 Adams Joseph, wireworker
Witgen Josephine Miss, b.
22 Ellerton Henry, wood carver

Left Side.

9 Ghysels Abraham, driver
21 Hawley Mary Mrs.
Hawley George C. lithographer, b.
19 Forbes Fred W. mason
17 Miller Clarence E. carpenter
15 Judson Arthur, fireman
10 Bark Charles, engineer

BLOOMFIELD PLACE, from 38 Henrietta, north, to canal; ward 14.

Right Side.

2 Ferge John, mason
4 Rodman William, iceman
6 Lipson Meyer, clerk
6½ Prevost Arthur J pattern maker
8 Fleig Emil, tailor
10 Lucas Harry H. D. foreman
Karle Herbert L. teamster, b.
Karle Lewis A. elevatorman, b.
12 Dick Lena Mrs.
Dick John W. shoemaker, b.
14 Sercu John F. upholsterer
16 Blum Joseph, tailor
18 Prior Joseph, florist
Prior Joseph, optician, b.
Prior Frank, shoemaker, b.
Herbst Simon J. elevatorman, b.
20 Sommers Louis J. laborer
Sommers Frank J. shoecutter, b.
22 Beikirch Jacob, wireworker
24 Drews John A. F. coachman
26 Prevost John, porter

Left Side.

7 Goebel Martin, jr. thermom. mkr.
9 Knauf Fred, lens grinder
11 Fleig Catharine Mrs.
Fleig Mary Miss, b.
Mader Edward, blacksmith
13 Meyer John, laborer
Meyer Kate Miss, b.
Meyer Lena Miss, b.
Meyer Libbie Miss, b.
Beikrich Mary Mrs. b.
15 Bubyear Dougald Mrs.
17 Stone Robert C. plumber
19 Goebel John M. machinist
Goebel William J. shoemaker, b.
Goebel Frank M. b.
21 Renner William E. tinsmith
23 Young J. Peter, carpenter
25 Goebel Adam, machinist
Maxwell Mabel F. dressmaker, b.
27 French Fordyce R. tinsmith

BLOOMINGDALE, from 862 Clinton Ave. North, east, to 233 Remington; ward 17.

Right Side.

1 Fried Florence Mrs.
Lowe Fred H. printer, b.
3 Langlois Clarence, chemist
Langlois Margaret Mrs. b.
Tillotson Daniel J. physician
Patterson Charles, laborer, b.
5 Gund John, brewer
7 Wurtz John C. mason
Wurtz Fred E. mason, b.
Wurtz Anna C. Miss, b.
17 Jagnow Frank, presser
19 Stuck Frederick, cigarmfr. h.
Stuck Julius, laundryman, b.
Stuck Frederick, jr. insurance, b.
21 Speckman Jacob J. optician
23 Meyers Henry M. boxmaker
25 Schauber Jerome, shoemaker
Schauber Charles, driver, b.
Weber Frank L. butcher
27 Kausch Louis, laborer
Kausch Albert, driver, b.
29 Pero Wm. J. metal worker

Left Side.

2 Schauber Felix, butcher
Baetzel Dissett Mrs. b.
6 Osburn Fred S. jr. foreman
Osburn Annie W. Mrs. b.
8 Meeh Ernest, butcher
10 Schmidt Adolphina Mrs.
Schultz Louis A. tinsmith
12 Schlicker Christian, brassworker
Schlicker Margaretha Mrs. b.
18 Brummer Lawrence, optician

Central Library of Rochester and Monroe County · City Directories Collection
House Directory supplement

20 Specksgoor Frank, fireman
Hergenroether Henry, cooper
22 Müller Joseph, cabinetmaker
24 Schauber Louis A. moulder
Smallwood Frederick, car repairer

BLOSS, fr. 69 Fulton Ave., west, to 236 Saratoga Ave.; wards 9, 10.

Right Side.

18 Henderson Henry C. cutter
24 Kelly Julia Mrs.
Kelly George W. clerk, b.
30 Meeker Ophelia M. Mrs.
Robinson William H. Mr. & Mrs.
36 Smyth William L. Mrs.
Smith Amelia Miss. b.
Babbage Etta M. Mrs. b.
Lovell Minnie Miss, b.
Plass Anna A. Miss, b.
Hendricks Nettie Miss, b.
42 Long Roland Mr. & Mrs.
48 Graf Frederick W. Mr. & Mrs.
Graf Sophie M. Miss, b.
54 Hager James H. Mr. & Mrs.
Foulds Margaret L. nurse, b.
60 Frazer Samuel F. Mr. & Mrs.
Tyler James R. Mr. & Mrs. b.
64 Lavigne Frank Mr. & Mrs.
Lavigne Ernest F. student, b.
Lavigne Stella M. bookkeeper, b.
70 Burns William H. Mr. & Mrs.
Ross Louis J. Mr. & Mrs. b.
Barrett Roxie Miss, b.
Burns Henry A. b.
Burns Bessie E. Miss, b.
74 Perrin A. Frank, bookkeeper
Perrin Alden F. draughtsman, b.
Perrin Elvira, clerk, b.
Perrin Mabel W. clerk, b.
78 Vacant house
82 Kiernan Timothy, blacksmith
86 Stevenson Leo, finisher
Mangan Patrick J. cartman
Clarkson Richard, bagmaker, b.
90 Cooke Susan Mrs.
Cooke Frank M. driver, b.
94 Lloyd George W. mason
98 Grady Julia M. Mrs.
Merchant Harry C. Mr. & Mrs.
Gottsabend Pearl F. Miss, b.
100 Miller Edward E. Mr. & Mrs.
Miller Perry J. shoemaker, b.
Brinkman Ray N. bookkeeper, b.
102 Ellis Alice S. Mrs.
Ellis Charles A. woodworker, b.
Ellis Harry D. woodworker, b.

Backus St. begins.

128 Vacant house

Left Side.

17 O'Bolger Thomas

Pearce St. ends.

Frank St. ends.

61 Southard Gus V. Mr. & Mrs.

Wagner Alley begins.

73 Leavens Charles F. engineer
79 Toms William
Toms Clarence L. cashier, b.
85 Smail Charles W. checker
Foster Clyde G. engineer, b.
Smail Charles R. foreman, b.
Smail Elizabeth I. teacher, b.
Fitzgerald Thomas P. laborer
91 Wiedrick Frank L. janitor
93 Perdue Fergus, steamfitter
97 Ashton Charles, cartman
101 Bruno John, lanternmaker
Roth Ida Miss, b.
103 Scudamore George W. salesman
Martin Charles H. cam. mkr. b.
107 Sullivan Clayton A. fireman
113 Kenny Rosanna Mrs.
Kenny Agnes Miss, b.
Casey Matthew J. shipper, b.
Brink Anna T. Mrs. b.
119 Shay Michael, blacksmith
Shay Charles F. student, b.
Shay William E. student, b.
125 Pitt Benjamin W. Mr. & Mrs.
Walls William R. plumber, b.
127 Burket James W.
Burket Irene L. Miss, b.
Burket Susie H. Miss, b.

BLOSSOM ROAD, from Culver road near East Ave., northeast, to city line; ward 21.

Right Side.

26 Beesley William R. lithographer

East Boulevard crosses.

153 Vacant house

R. S. & E. R. R. crosses.

323 Hudson John, laborer
r. Ashman Arthur P. gardener
343 Graves Henry B. gateman
000 American Candied Fruit Co.

N. Y. C. R. R. crosses.

481 Schrader Anna Mrs.
Schrader Frank, gardener, b.
495 Roberts Alvord E. roofer
Raisner Fred J. roofer
539 East End Laundry
553 Purdy Charles E. driver
Minck Albert, piano maker
581 Lachner David, laborer

Winton Road N. crosses.

000 Potter Wm. & Son, saw mill
000 Potter William M. saw mill
785 Hallings Edward C. clerk
Surbier Carrie M. Mrs. b.
791 Hallings Bart, bridge tender
801 Guenther Fred O. florist, h.
Hill Herbert H. woodworker, b.
831 Wombwell Clarence F. repairer

Central Library of Rochester and Monroe County · City Directories Collection
House Directory supplement

837 Stark James, teamster
Stark William, gardener, b.
Stark Thomas, clerk, b.
929 Popp Otto C. carpenter
943 Morrill Frank T. milk
Fuller Mary E. Miss, b.
989 Vacant house

Left Side.

East Boulevard crosses.

150 Lind Robert J. gardener
152 Vacant house
160 Anderson Martin, assembler
162 Agett Ralph J. clerk

R. S. & E. R. R. crosses.

270 Schmidt William F. farmer
292 Nobus Frank, laborer
Nobus John, helper, b.

N. Y. C. R. R. crosses.

390 Pettit Ernest W. laborer
Hunt Edward W.

Hampden Road begins.

480 Cogswell Pierce J. Mr. & Mrs.
Smith Rebecca W. Mrs. b.
r. McGhie William, coachman
McGhie Walter J. helper, b.
r. Thompson Elizabeth Mrs.

Middlesex Road begins.

498 Tuhro William F. camera maker

Marion St. begins.

000 Vacant house
538 Bodine James A. tinsmith
542 Fernald Frank V. jeweler
560 DeFloo Henry, carrier
570 VanDeMar Edward, carpenter
632 Schrader John W. farmer
670 DePuy Clarence Mr. & Mrs.
DePuy Frederic C. draughtsm. b.

Winton Road N. crosses.

000 Brighton Reformed Church

Bishop St. begins.

802 Bodine Jacob, laborer
Bodine Benjamin, clerk, b.
Bodine James A laborer, b.
812 Barrett John A. carpenter
Barrett Henry W. carpenter, b.
814 Hallings George H. painter
844 Terrill Erwin Mr. & Mrs.
Terrill A. Whitcomb, b.
Terrill Edwin O. ventilators, b.
930 DePotter Abram, gardener

DePotter Place begins.

944 DeVries Dirk, driver
948 Anderson Martin, carpenter
980 Howie George W. foreman
1022 VanHee Marene, nurseryman

BLY, from 1119 Clinton Ave. S., southwest, to S. Goodman; ward 14.

Right Side.

2 Ester Henry J. Mr. & Mrs.
4 Pundt Adolph, cutter
Pundt Edward, camera maker, b.
6 Smith John P. blacksmith
8 Gove Charles C. carpenter
Campbell Ernest F. clerk, b.
12 Schy Martin J. clerk
Schy William, laster, b.
14 Bechle Joseph J. packer
16 Fiero Alfred E. foreman
18 Schlachter Edward A. plumber
20 Leavens Edward R. clerk
20½ Gilfoil James J. baker
22 Snow James H. Mrs.
Snow Fred J. jeweler, b.
Snow Lyra E. stenographer, b.
24 Amann Frank J. cabinetmaker
Amann Charles, woodworker, b.
Amann Otto F. freight handler, b.
Amann Richard, bartender, b.
Amann Anton, toolmaker, b.
Amann August, shoemaker, b.
28 Ferge Stephen, mason
30 Schweikert Charles J. engineer
Schweikert Catherine Mrs. b.
32 Enzinger Nicholas, printer

Howard St. crosses.

34 Tirrell Adam, driver
Tirrell Arthur A. driver, b.
36 Forster George, machinist
Forster Elizabeth Mrs.
38 Flemming Louis, engineer
40 Steinmiller John, mason
42 Smith Leonard, tailor
44 Peglow John M. milk
46 Baxter Milton S. engineer
Henko Paul, music teacher, b.
48 Bader Charles J. casemaker
Spacher John, elevatorman, b.
50 Baum John G. button maker

Left Side.

1 Rice Arthur J. plumber
3 Dutton Charles P. insurance
5 Baker William N.
Fletcher Edward, glazier, b.
7 Kasbohm Fred, coachman
11 York John S. collector
Christopher Evan, clerk, b.
15 Freudenvoll John H. shoemaker
17 Paulus Louis C. plumber
19 Beagley John S. Mrs.
21 Bunnell Charles E. photogr. h.
Cobert May Miss, b.
23 Jackson Fred A. manager
25 Ernisse Charles I. engraver
27 Lebbert Charles, machinist
29 Kroha George, blacksmith
31 Jones Charles A. janitor
Jackson Charles A. janitor

Howard St. crosses.

Central Library of Rochester and Monroe County · City Directories Collection
House Directory supplement

33 Dorsey William, foreman
33½ Robertson William V. shoe reprer.
35 Schlechter Frank A. plumber
37 Niedl Bernard J. shoemaker
39 Duernburg Marx, instrument mkr.
41 Grimm Carl, bookkeeper
Grimm Paul, artist, b.
Lindgren Neil, mechanic, b.
43 Hamp Charles, laborer
45 Kirsch Frederick, machinist
Joachim Donald E. b.

BOARDMAN, from 643 Monroe Avenue, south, to 58 Richard; ward 12.

Right Side.

7 McBay William T. Mr. & Mrs.
McBay Arthur B. clerk, b.
9 Tierney Martin E. ladderman
11 German George Mr. & Mrs.
German James. bookkeeper, b.
Campbell Lizzie Miss. b.
13 Holfoth Carl, gardener
Holfoth William H. butcher, b.
15 Levy Jacob, clothing
17 Meyer Frederick W. moulder
Meyer Emma M. Miss, b.
Meyer Elizabeth C. Miss, b.
Meyer Clara M. Miss, b.
19 Fisher Frank W. tailor
McCarthy Alma, stenographer, b.
21 Merrill Jay L. Mr. & Mrs.
Straight Alice G. Mrs. b.
23 Parker Charles H. Mr. & Mrs.
Myers James T. advertising, b.
Lazear Nellie Mrs. b.
Springer Sarah A. Mrs. b.
25 Rapalje Abraham C. Mr. & Mrs.
27 Toohill David S. Mr. & Mrs.
Toohill Isabel A. Miss, b.

Pearl St. cnds.

41 Hicks Elias Mr. & Mrs.
Davison George E. Mr. & Mrs.
43 Pryor Arthur Q. Mr. & Mrs.
45 Copeland George W. Mr. & Mrs.
Copeland George A. clerk, b.
47 Burdett Charles M. grocer
White Daniel, clerk, b.
White Mary Mrs. b.
Burns John J. clerk, b.
49 Thulin David G. salesman
Knisely Emma Mrs. b.
51 Vacant house
53 Merrick Henry C.
Merrick Arthur B. b.
55 Rhines William H. Mr. & Mrs.
Rhines Mary T. dressmaker, b.

Left Side.

2 Vacant house
4 McLeod Allen J. salesman
Delaine John, teamster
6 Rabe Edward, harness maker
Stetzelberger Catherine Miss, b.
8 Piper Louis C. spices
Gay Ida Miss, b.
10 Parsons Arthur, market
12 Hayes Michael M. supt.
Hayes John, section hand, b.
Carey John J. engineer, b.
14 Conway Edward C. contractor, h.
Conway Elizabeth A. Miss, b.
Conway Edward F. contractor, b.
16 Ellsworth Willis J. woodworker
Furman Annie Mrs.
Merrifield Ernest D. machinist, b.
Oleson Christian, carpenter, b.
18 Leary Margaret N. Mrs.
20 Zonnevylle Edward A. Mr. & Mrs.
Zonnevylle Charles, bookkeeper, b.
Zonnevylle Ella M. Miss, b.
22 Pagels Joseph, gardener
Pagels Emma E. b.
Pagels Ida S. teacher, b.
24 Hickok Alfred Mr. & Mrs.
Hickok George A. assembler, b.
Smith Mary E. stenographer, b.
Corlett Annie Mrs. b.
26 Hall John Mr. & Mrs.
Hall Edna E. china decorator, b.
Masten J. Eugene Mr. & Mrs. b.
28 Cole C. Nelson, insurance
Allen Clyde M. pharmacist
30 Clark Sarah Mrs.
McKinstry George, manager
32 Allen Edith A. Mrs.
Allerton Mary, proofreader, b.
Short Carline M. stenographer, b.
34 McKee Nellie G. Mrs.
Brace Arthur C. Mr. & Mrs.
36 Boyce Charles T. Mr. & Mrs.
Boyce Louis D. printer, b.
38 Miller Albert F. Mr. & Mrs.
40 Cross Harriet Mrs.
Cross William, cutter, b.
42 Childs Herbert L. Mr. & Mrs.
44 Clapp Howard H. cashier
Clapp William D. manager, b.
Clapp Emily H. b.
Clapp Ednah L. b.
46 Gorham Jack L. Mr. & Mrs.
48 Hahn Theresa Miss
Hahn Mary R. Miss, b.
Hahn Frank J. manager, b.

BOHRER ALLEY, fr. 187 Scio, west, to Grauwiller; ward 16.

BOND, fr. 109 Hamilton, south, to 402 Gregory; ward 13.

Right Side.

5 McNally James, laborer
Triber Fred C. tinsmith, b.
7 Cottoms Robert L. coachman
Minor George M. elevatorman, b.
Minor William H. porter, b.
9 Zimmer Jacob H. clerk
11 Evered Joshua A. carpenter
Evered Albert R. toolmaker, b.
Hudson Florence A. Mrs.
Hudson Raymond, clerk, b.

Averill Ave. crosses.

Central Library of Rochester and Monroe County · City Directories Collection
House Directory supplement

21 Feasel Albert B. shoemaker
23 Stark Edward C. salesman
Gugelman Frederick, b.
25 Niquet Emil, carpenter
Niquet Eglentin Miss, b.
Niquet Ernest L. student, b.
27 Simonds Elbridge A. meter reader
29 Mellen John A. chef
Stephenson George E. gilder
31 Schafer Albert, harness, etc.
33 Schleyer Peter, buyer
Schleyer Agnes G. Miss, clerk, b.
Schleyer Leo J. machinist, b.

Left Side.

4 Preiss Adam, tailor, b.
6 Nolan Thomas H. trimmer
Nolan Lillian, clerk, b.

Averill Ave. crosses.

18 Barry Patrick, polisher
Barry Michael H. cameramkr. b.
20 Farley Henry L. shoemaker
22 Vacant house
24 Peper William C. F. carpenter
Derx Frank, foreman
26 Siebert Jacob, foreman
Siebert Henry J. bookkeeper, b.
28 Lepenske Gustave, button maker
30 Ritz Anna N. Mrs.
Ritz Anna, milliner, b.
Ritz Martha, dressmaker, b.
Ritz Mathias, clerk, b.
Ritz Mary, knitter, b.
32 Schneider Michael, saloon
Hoffman Rosa Mrs. b.
36 McDonald Charles, broommaker

BONIVARD, fr. 784 Mt. Hope Ave., east, to 1127 South Avenue; ward 14.

BORCHARD, from 944 Clinton Ave. North, east, to 441 Remington; ward 17.

Right Side.

3 Krembel Peter, painter
5 Hettwig Lorenzo C. tailor
7 Schindler Herman, motorman
Schindler Charles, chairmaker, b.
9 Berge Christopher, machinist
Hild Frank, painter, b.
11 Martin Michael, moulder
Martin Catharine Mrs. b.
13 Stein Jacob, foreman
Stein Frank L. driver, b.
Stein Elmer R. cutter, b.
Stein Arthur J. laborer, b.
15 Schostakowski Jacob, fireman
Schostakowski Annie, tailoress, b.
19 Lohr Frank E. foreman
21 Vanderward Stephen, sponger
Vanderward Philip, carpenter, b.

Left Side.

2 Voelkner Henry, mason
4 Peath William, laborer
Peath Ferdinand, janitor, b.
Sill Carl, laborer, b.
6 Bossert Joseph, cabinetmaker
Bossert Joseph, jr. machinist, b.
8 Gears Frank J. polisher
10 Kuhn John, brassworker
12 Willig Michael, janitor
Willig Anna Miss, b.
Willig Mary R. Miss, b.
14 Weber George, machinist
Leidecker Frank J. machinist, b.
16 Zeiner David G. laborer
18 Zeiner Charles, brass finisher
22 Schlenker August, shipper
Weber Minnie Miss, b.
24 Baetzel Christian, examiner
Baetzel Albert H. cutter, b.
26 Kingsley Bertha Mrs.
Kingsley Charles G. shipper, b.

BOSS PLACE, from 817 Maple, south, to N. Y. C. R. R.; ward 20.

Left Side.

18 Preissecker John S. pop corn

Right Side.

0 Vacant house
0 Vacant house

BOSTON, from 78 Remington, east, to 417 Joseph Avenue; ward 17.

Right Side.

1 Fritzsche Rudolph, polisher
3 Munz Joseph, laborer
5 Jannick Frederick, tailor
7 Schmitz John, teamster
Steckel Edward, woodworker
9 Kirchgessner Joseph, tailor
Kirchgessner Jos. G. tailor, b.
11 Stahley George, tailor
Stahley Lena, boxmaker, b.
Stahley Dora, tailoress, b.
Stahley Rose, shoemaker, b.
13 Elskamp Andrew, ironworker
15 Fischer Jennie Mrs.
Fischer John, tailor, b.
Fischer Bertha, tailoress, b.
17 Wagener Fritz, janitor
Wagener Emil, metal worker, b.
19 Thein Valentine G. lineman
Smith Albert, shipper, b.
21 Tuinman Mary Mrs.
Tuinman Jeannette C. Miss, b.
Tuinman Marjorie Miss, b.
23 Schmitt Gottfried, helper
25 Zipke Emil, optician
27 Gliewe Henrietta Mrs.
Gliewe Reinhold, brassworker, b.

Left Side.

2 Rommel Joseph M. carpenter
4 Haefele Ralph, brewer
Haefele William, clerk, b.
Haefele Charles, barber, b.
Kuchmann Frank, woodworker, b.

Central Library of Rochester and Monroe County · City Directories Collection
House Directory supplement

6 Scheuch Richard, carpenter
8 Jacobs George H. woodworker
10 Stiehler Adam, cabinetmaker
Stiehler Lawrence, tailor, b.
Stiehler Mary, boxmaker, b.
Stiehler Lucy, boxmaker, b.
12 Kujat John, mason
Kujat William F. tailor, b.
Kujat Anna Miss, b.
Pike Frank A. mason
14 Heinz William, optician
16 Hammel Albert A. optician
18 Pike August, mason
Pike Frank, mason, b.
20 Hetzler Matilda Mrs.
Hetzler Valentine, plater, b.
22 Bechtold Bernhard, tile setter
24 Gliewe William C. machinist
26 Quade Evelyn Mrs.
Quade Clara, tailoress, b.
Quade Edward, woodworker, b.
Quade Ida, boxmaker, b.
28 Herbert Frank X. tinsmith

BOTTS PLACE, from 135 Bay, south; ward 16.

BOWMAN, from 1599 Main E., near Culver Road, south, to Breck; ward 18.

Right Side.

9 VanDerKoorde Herbert B. trim'r
11 LaBuff George, machinist
15 Allen Edwin J.
17 Campbell Pearl W. meat insp.
19 Moscrip Amos DeLany, editor
21 McManus John E. salesman
23 Dildine William H. supt.

Left Side.

8 Sanford Arthur E. foreman
10 Daniels Oscar C. carpenter
Carlson Gustaf, cabinetmaker, b.
12 Crawford Emory L. engraver
14 Lunn James M. conductor
16 Carper Charles N. agent
18 Graves Nathan R. photographer
20 Babcock Garrison, elec. engineer

BRADFORD, from 154 Berlin, north, to 719 Avenue D; ward 17.

Right Side.

8 Warne Robert W. shoemaker
12 Dembs Michael, laborer

Left Side.

1 Young Edwin J. policeman
1½ Vickery Martin A. painter
Vickery Clara Miss, b.
Parsons Gertrude Mrs. b.
5 Boncke Tena Mrs.
9 Gilzow Gustav, carpenter
7 Straube Otto, laborer
Hille Augusta Mrs. b.
19 Curtis Arthur, foreman

BRADLEY, from 1498 Clifford Avenue, north; ward 22.

Right Side.

5 Albright William, grinder
7 Boesl Wolfgang, laborer
9 Rubenstein Henry C. farmer
Filby Addie A. clerk, b.
11 Hetzel William, watchmaker
13 Steffer August, teamster
17 Vacant house
21 Simons Arthur R. laborer
Simons Alvah D. b.
23 Valluzzi Vincenzo, laborer
31 Vacant house

Jennings St. crosses.

43 Murrell John A. florist
179 Lockhart Fred. N. painter
187 Francis Hiram A. teamster
Francis George F. driver, b.

Left Side.

10 Morse Charles H. furniture repr.
Morse Matilda A. Mrs. b.
14 Bradley Sarah A. Mrs.
18 Schaeffer George J. machinist
Ulrich Armin, inspector, b.

Jennings St. crosses.

40 Ruoff William, driver
42 Freeman John A. horses
44 Faltz George P. driver
48 Porter Alfred K. cabinetmaker

BRAYER, from 154 Murray, east, to 525 Child; ward 15.

Right Side.

7 Ludwig Charles, diesetter
31 Moynihan Michael, laborer
9 Wendling Minnie Mrs.
Luke Ernest, machinist, b.
Harris Joseph, carpenter, b.
11 Sullivan Michael, laborer

Lorraine Place begins.

8 Herman Katherine Mrs.
15 Bach William F. clerk
17 Nagel William, shoemaker

Left Side.

5 Bubel Henry, cutter
Weaver Walter, butcher, b.
Weaver Roswell, cameramkr. b.
0 McCulloch Catherine Mrs.
McCulloch John, cooper, b.

BRECK, from Palmer, east, across Barnum, to Culver Road; ward 18.

Right Side.

5 O'Loughlin Ada Mrs.
O'Loughlin John, driver, b.
O'Loughlin, clerk, b.
Eggleston George, fireman, b.
Ryan Vincent, driver, b.
7 Payne Sidney L. inspector

Central Library of Rochester and Monroe County · City Directories Collection
House Directory supplement

9 Croney Joseph, driver
11 MacCabe Mary E. Mrs.
Martin Grover C. paperhanger
15 Brotsch George W. electrician
19 Connelly Patrick, carpenter
35 Reafer Joseph, camera maker
Ley Charles, steamfitter, b.

Porter St. begins.

43 Cole Nicholas J. fireman
Lynan Patrick J. driver
47 Irons Jay, brakeman
55 Zwemer Henry J. carpenter
Zwemer William W. clerk, b.
63 Albiston John J. toolmaker
Travis Helena, lens inspector, b.
Smith Beatrice, dipper, b.
65 Dohm George E. carpenter
67 Boardman Enos, motorman

Barnum St. crosses.

78 Aimond Benjamin, pressman
80 Steuerwald August L. buttonmkr.
82 Fortman Jacob, brakeman
Schrofferberger Peter, b.
00 Vacant house
82 Glosser Edward, laborer
84 Murphy Thomas A. foreman
86 Simpson Rebecca Mrs.
Simpson John C. clerk, b.
88 Burley Overton, barber
Vanderhoof Goethe, fireman, b.
90 Dasson John, barnman
Tyler Henry, driver, b.
92 Conner Elmer D. buffer
106 Fay Patrick H. carpenter
108 Bartholf Frank S. carpenter
Hodkinson Edwin A. clerk
110 Heffernan Charles J. plater
112 Selbert Jacob, shoemaker
Boshier Bertie A. telephonemkr.
116 Bartholf Robert E. carpenter
118 Sargeant George, motorman
McKinney Adelbert C. restaurant
120 Summers Charles H. towerman
122 Mahoney Robert E. laborer
124 Dorr Peter, brakeman
126 Rogers Richard, carpenter
Mix George W. clerk

Left Side.

2 Perkins Emeline Mrs.
Hulbert Charles S. fireman
4 Wilcox George J. steam heating
6 Cole Charles W. motorman
8 Koch Nicholas, shoecutter
10 Tufts Glenn O. paperhanger
12 Floyd William C. yardmaster
Floyd Elmer C. wheelman, b.
14 Cady Andrew J. photo engraver
Macomber J. Warner, painter
16 Coates E. Frank, engineer
Burgmaster Hattie J. Mrs. b.
18 Fosbender Isabelle G. Mrs.
VanSickle Frank L. helper, b.
20 Roberts J. Fred, motorman
Richard Samuel, nurseryman, b.
22 Couch Wallace P. carrier
24 Couch Walter B. clerk
26 Couch Henry W. engineer
34 Mellor John W. machinist
36 Brockmyer George C. fireman
38 Donahue Michael J. engineer
40 Hicks Joseph E. stockkeeper
42 Hanratty Francis, conductor
44 Preuss Gustave J. foreman
46 Ellis Archie, button maker
48 Murphy Charles E. carpenter
50 Payne Frank, salesman
52 Wells Warren W. piano maker
54 Mellor Joseph, foreman
54 Field William H. carpenter
r. Field Wm. H. carpenter
60 Craggs Alfred M. machinist
62 Vacant house

Barnum St. crosses.

77 Morphet John, plumber
Terry Thomas F. laborer, b.
79 Schraenkler Peter J. laborer
81 McCall Mary Mrs.
McCall Andrew C. repairer, b.
McCall John J. motorman, b.
McCall James, electrician, b.
McCall Patrick H. carpenter, b.
85 Cody Andrew, conductor
Cody Patrick J. laborer, b.
00 Vacant house
97 Swain Edward L.
99 Wiser Merton A. conductor
101 Stone Hannah Mrs.
Stone William, sawyer, b.
Stone James, camera maker, b.
Rose Joseph, boxmaker, b.
Fisher Adrian, driver, b.
103 Scherer John, laborer
Scherer Fred, carpenter, b.
105 Niggli Ida Miss
107 Keady Agnes Mrs.
Keady Arthur J. ironworker, b.
Keady Minnie J. Miss, b.
109 Terry Frank, engineer
111 Dewhurst Wm. H. boilermkr.
113 McGann John, steamfitter
115 Schafer Joseph, laborer
Schafer Michael, stockkeeper, b.
117 McCann Frank T. electrician
119 Craver Fred K. carpenter
121 Worthington William, motorman
123 Rugenstein August C. motorman
Pierce Ellsworth O. conductor, b.
125 Fisher Arthur H. lineman
Fisher Frank A. conductor, b.

Bowman St. ends.

8 Adamson Edwin, carpenter
7 Hill Leon P. motorman
6 Weller Howard B. clerk
5 Elliott William E. clerk
4 Barclay George F. inspector
3 Meink Edward F. fireman
2 Kouwe William, driver
1 Watson Elliott M. fireman
18 Price Archibald G. pressman
20 Gilbert Francis, fireman

Central Library of Rochester and Monroe County · City Directories Collection
House Directory supplement

BREMEN, from 10 Van Stallen, north, to Norton; ward 17.

Right Side.

21 DeOude Leonard, chairmaker
DeOude Harry, laborer, b.
DeOude Peter, upholsterer, b.
DeOude Martin, shoemaker, b.
25 Wyatt Joseph H. teamster
18 Florack John, finisher
Florack Henry, tailor, b.
Florack George, machinist, b.
20 Denk Frank P. mason

Left Side.

3 Walters Louis, optician

BRIDGE SQUARE, on Erie Canal, between Caledonia Ave. and Favor; ward 3.

0 Whittle Co. The, candy manufs.

BRIGHTON, from 80 Meigs, east, to 369 Oxford; wd. 12.

Right Side.

5 Wellman Claude Mr. & Mrs.
7 Frost Amelia M. Mrs.
Frost Edward R. student, b.

Rowley St. crosses.

19 Foster John Mr. & Mrs.
21 Heaton Katherine Mrs.
Heaton Charles D. teacher, b.
Heaton Georgia D. teacher, b.
McNally Elizabeth A. Mrs.
Harber W. Arthur Mr. & Mrs.
23 Cram H. Gilman, Mr. & Mrs.
Cram George R. stable, b.
Blakeslee Jeanette H. Miss, b.
r. Cram G. R. & H. G. stable
25 Bemish John A. steamfitter
Bemish Mary, teacher, b.
Rowley Leila Miss, b.

S. Goodman St. crosses.

37 MacKenzie Hughina Miss
MacKenzie Agnes Mrs.
MacKenzie Catharine Miss, b.
39 Gubelmann Jacob S. Prof. & Mrs.
Gubelmann Ella C. Miss, b.
McCarrick Thomas, lawyer, b.
41 Findlay Thomas W. Mr. & Mrs.
Findlay Florence W. milliner, b.
Findlay B. LeRoy, b.
43 Bailey Charles H. Mr. & Mrs.
45 Williams Samuel C. Mr. & Mrs.
Williams J. Edwin, b.
Williams M. Claire Miss, b.
47 Dufour Antoine Mr. & Mrs.
Smead Florence, salesman, b.
Smead William B. salesman, b.
49 Warren Joshua Mr. & Mrs.
Warren Libbie Miss, b.
51 Shero James Mr. & Mrs.
55 Barry Samuel J. Mr. & Mrs.
Barry Gertrude M. Miss, b.
57 Henderson Josiah R. Rev. & Mrs.
Henderson Ruth C. Miss, b.
59 Leach Hibbard E. Mr. & Mrs.
61 Snook S. R. Mr. & Mrs.
63 Spencer Margaret L. Mrs.
Spencer Frank B. artist, b.
Spencer Ray G. stenographer, b.
Spencer George R. stenographer, b.
65 Berry Clinton D. osteopath
Berry Gertrude S. osteopath

Left Side.

4 Beeler George W. Mr. & Mrs.
6 French Charles E. Mr. & Mrs.
8 Phinney Elizabeth C. Mrs.
Phinney Herman K. Mr. & Mrs.
10 Banford John S. Mr. & Mrs.
12 Goodwin Charles F. Mr. & Mrs.

Rowley St. crosses.

18 Wiltse Arthur J. Mr. & Mrs.
Wiltse Zoe M. Miss, b.
Wiltse Leo E. clerk, b.
20 Voelker Louis, barber
22 Maurer Amelia M. Mrs.
Maurer Leona N. Miss, b.
Maurer Marie C. Miss, b.
Maurer Theodore E. stenogr. b.
24 Garin Nora Mrs.
Garin Edward T. clerk, b.
Garin Eugene G. mattressmkr. b.
Garin John D. clerk, b.
Garin Joseph J. meter reader, b.
Sullivan Nellie Miss, b.
26 Reynolds Harrah J. teacher
Reynolds Mary D. Mrs.
Wilbur Martha, seamstress, b.
Slaight W. P. clerk, b.
28 Sintzenich Edwin B. Mr. & Mrs.
Sintzenich Mae Miss, b.
30 Benham Ella M. Mrs.
Benham Floy M. Miss, b.

S. Goodman St. crosses.

42 Tripp Milton J. Mr. & Mrs.
Tripp Beatrice R. Miss, b.
44 Wheelock Charles N. Mr. & Mrs.
Wheelock Harry R. clerk, b.
Wheelock Bessie E. Miss, b.
Wheelock Marion L. Miss, b.
46 Zeeveld Peter W. Mr. & Mrs.
Vanderwerf Allen C. b.
48 Gilmore Joseph H. jr. Mr. & Mrs.
James Elizabeth Miss, b.
50 Freiberg Alex. N. Mr. & Mrs.
52 Sullivan A. Archer Dr. & Mrs.
Good Thomas Mr. & Mrs.
54 Hunt Fred L. Mr. & Mrs.
Hunt A. D. Mrs. b.
Landen August Mr. & Mrs.
56 Ryder Charlotte Mrs.
Ryder Charlotte M. Miss, b.
Ryder Elizabeth E. Miss, b.
58 Slocum George F. Mr. & Mrs.
Slocum Mary P. music teacher, b.
Hopper Bruce N. circulator, b.

Cambridge St. ends.

Central Library of Rochester and Monroe County · City Directories Collection
House Directory supplement

62 Burns Catherine Mrs.
Burns Catherine J. teacher, b.
Burns Frances E. teacher, b.
Burns Gertrude M. Miss, b.
64 Tilton Benjamin E. Mr. & Mrs.
66 McNall Arthur Mr. & Mrs.

BRINKER PLACE, fr. 12 Hart, north, to R., W. & O. R. R.; ward 5.

Right Side.

2 Adler Bros. clothing manufs.
00 Magee Edward C. produce

Left Side.

1 Kesel Henry F. furniture
Minges Lena M. Miss, b.
3 Weiss Louis, furrier
5 Falk Abraham, junk
Falk Rosa Miss, b.

BRISTOL, from 298 Andrews, north, to 9 Cumberland; ward 7.

Right Side.

10 Kurtz Mary Mrs.
Kurtz Henry H. assembler, b.
Kurtz Mary E. tailoress, b.
Kurtz Joseph G. musician, b.
12 Reichert Margaret Mrs.
Reichert Frances Miss, b.
DeVolder John B. bartender
18 Stukes Thomas, polisher
Lein Charles, tailor
Skancavicz Michael, presser
Rakickas John, presser

BROADWAY, from 103 Monroe Avenue, southeast, to 199 Meigs; wards 4, 12.

Right Side.

1 Collett Catherine Mrs. dressmkr.
Durkee George A. painter
Kohler Louis, janitor
Sentenac Leon, butcher
Greenwood William F. engineer
Kelley James P. watchman
Hunter Margaret Mrs.
Haka John W. tailor
3 German American Book Co.
7 Allen James L. salesman
Tapp William P. cashier, b.
Pennington Chauncy, inspector
Comstock Louis L. grocer
Austin Jennie T. Mrs. b.
Comstock Anna M. Miss, b.
Morse Gertrude Mrs.
Martin Margaret Mrs.
Martin Harriet E. Miss, b.
Lundquest Anna M. Mrs. b.
Walton Alonzo H. machinist
Walton Franklin A. machinist, b.
Walton Arthur J. waiter, b.

Howell St. crosses.

Wadsworth Square

Marshall St. crosses.

Vacant land

Griffith St. crosses.

37 Myers Robert, insurance
Bopp Frank C. craneman
Groh Max J. painter
Norton Arthur, carpenter, b.
Norton Charles, bricklayer, b.
Crosby Anna Mrs.
Bennett Monroe C. moulder

Denning St. begins.

43 Crayton Charles O. lineman
45 Phillips Florence A. Mrs.
Gillmour Charles Mrs. b.
Carr Harry, yardman, b.
47 Bradley Edward C. electrician
Meller Leonard, laborer, b.
49 Kenning Clara L. Mrs.
Weller Percy, engraver, b.
51 Lenney James, machinist
53 Eves William H. gilder
Eves Frank M. clerk, b.
55 Harrington Charles H. musician
Harrington William K. painter, b.
Harrington Fannie E. music teacher, b.
Harrington Gertrude B. clerk, b.
57 Lawrence George M. carpenter
57½ Wentzel Mary
59 Doyle John A. policeman
59½ Pitcher Clinton A. trimmer
r. Grafton Mary A. Mrs.
61 Quigley Matthew, laborer
63 Wooden Jennie Mrs.
Moore William M. laborer, b.
Denton Minnie Miss
65 Joyce John J. laborer
67 Meisenzahl Frank, bartender
69 Eisenmenger Martin, grocer, b.
Eisenmenger Jacobina Mrs. h.
r. Eisenmenger Barbara Mrs.
Cook Ida Mrs.
Joyce Michael, coachman
Joyce Sabina, b.
71 Dailey Wesley J. clerk
73 Skeffington Anna Mrs.

Meyer Place begins.

77 Meyer Eva Miss
Naylor Arthur P. carpenter, b.
Brown Annie E. Mrs. b.
79 Smith James F. splicer
83 Canute George G. contractor
85 Smith Mary A. Mrs.
Smith Dean R. plumber, b.
Coby Mina, tailoress, b.
87 Lewis Margaret A. Mrs.
Lewis Harry S. clerk, b.
Lewis Leon E. foreman, b.
89 Phelan Elizabeth Mrs.
Phelan Elizabeth Miss, b.
Boorman Jane Mrs. b.

Central Library of Rochester and Monroe County · City Directories Collection
House Directory supplement

93 Gargan Charles L. machinist
Sherwood Frank L. machinist, b.
95 Doyle John A. bartender
Doyle Eugene, bartender, b.
97 Hawken Mary C. Mrs.
Hawken Hayward G. canmaker, b.
99 VanDuser Adelia Mrs.
VanDuser Edelbert B. camera maker, b.
101 Nichols Margaret Mrs.

Alexander St. crosses.

107 Burkell Ira E. grocer
109 Gillett Frederick, mason
Gillett Albert F. shoemaker, b.
111 Lee Charles W. sales stable
Lee Walker S. jr. foreman, b.
115 French Edward F. laborer
Gruber Frank, machinist, b.
Whalen Bridget Mrs.
119 Yost John, foreman
123 Delano Charles, carpenter
125 Green Martha E. Mrs.
Bunce John W. Mr. & Mrs.

Averill Ave. crosses.

133 Lockington Bernard C. painter
135 Maher James A. carpenter
Lamont Blanche, stenographer, b.
Smith Eva L. clerk, b.
Maher Mabel E. Miss, b.
Maher Nettie B. Miss, b.
137 Dana Seymour G. Mr. & Mrs.
Dana Frank S. student, b.
Dana Raymond H. clerk, b.
139 West John, horseshoer
141 Farley Kate Miss
143 Weissinger Charles F. clerk
145 Baart Abraham, driver
Albright Jacob J. inspector, b.
149 Friederich Louis J. mason
151 Serth Louis, barnman
000 Friederich A. & Sons, stone yard
153 Ratigan William L. telegrapher
Ratigan Charles M. bookkpr. b.
Ratigan Katherine E. clerk, b.
153½ Hall William R. salesman
159 Luther John W. Mr. & Mrs.
Johnson Ruth Mrs. b.
161 Niles Catharine Miss
Davis John H. carpenter
163 Hyde Bridget Mrs.
Hyde Andrew E. inspector, b.
Hyde Margaret, milliner, b.
Daley Catherine E. Mrs. b.
163½ North Alva F. grocer
North Nathan, clergyman, b.
r. Langenham Otto, shipper
Reed Arthur, coachman
165 Miller Frank, carpenter
Hirsch Charles C. printer
r. Wiegand Edward F. painter
167 Meyer George J. sawyer
Holborn Henry J. trimmer
169 Donovan William J. carpenter
Donovan Wm. J. jr. engineer, b.
Donovan Frank, driver, b.
Donovan Daniel J. shipper, b.
171 Hyde John H. engineer
Hyde Irene C. stenographer, b.
Hyde Margaret E Miss, b.
173 Batterson Mary Mrs.
Merrick George F. buyer, b.
175 Oliver Catherine Mrs.
177 Snyder Edward, driver

Left Side.

Side of building

Howell St. crosses.

12 Sage Elmer S. manager
16 Richmond Louise Mrs.
Richmond Elizabeth R. Miss, b.
Hosley Lee, clerk, b.
Mulheron Truman, brakeman, b.
18 Richmond Cora Mrs.
St. Clair Chester, foundryman, b.
Egan Minnie, clerk
20 Baylies Alpheus, salesman

Marshall St. crosses.

30 Oberst Fred A. foreman
Brearey Harry, bartender, b.

Griffith St. crosses.

32 Rogers Charles W. salesman
34 VanWormer Edwin, inspector
36 Wales William T. clerk
Wales Charles H. clerk, b.
38 Moore Thomas B. machinist
Moore James O. cabinetmaker, b.
40 Walsh James J. bartender
42 Roberts Arthur E. massage
44 Smith William A. shoemaker
46 Wheeler Adelaide Mrs.
48 McGrath John Mr. & Mrs.
McGrath Edward M. bookkpr. b.
McGrath Anna R. secy. b.
Maloney William F. mgr. b.
50 Chapman Walter, stair builder
52 St. John Chas. R. carpenter
St. John Jennie B. teacher, b.
Richardson Alice M. Mrs. b.
54 Maser John W. Mr. & Mrs.
Hockley A. J. printer, b.
Spencer Fredk. A. Mr. & Mrs. b.
Mason Anthony, bookkeeper, b.
58 Wilferth Ann Mrs.
Wilferth Eugene, chauffeur, b.
Foster Albert, chauffeur, b.
62 Breadner Robert W. cameramkr.
64 Johnson William A. laborer
Glennen John, laborer, b.
66 Brown Henry I. watchman
Brown Harry L. driver, b.
68 Whaley John B. driver
70 O'Brien Rosa Mrs.
O'Brien Sadie Miss, teacher, b.
Ryan Martin, laborer, b.
72 Kane Egbert, clerk
Stymus Irving C. carpenter
Cooper Oliver P. carpenter, b.
74 Benwitz Albert G. bartender
76 Vacant house

Central Library of Rochester and Monroe County · City Directories Collection
House Directory supplement

78 Daly Mary Miss
Daly Mary Mrs. b.
80 McLaughlin Margaret J. Mrs.
McLaughlin Margaret E. Miss, b.
McLaughlin Florence, clerk, b.
Chapman Fred W. clerk, b.
Russell Alexander, clerk, b.
Waldron George M. clerk, b.
82 Schooley Jane M. Miss
Schooley Anna Miss, b.
Schooley Catharine, stenographer
84 Maher Patrick J. inspector
Malone Jeremiah, moulder, b.
86 Doran Mary V. Miss
Garvey Katherine, shoemaker, b.
88 Probst Philip T. drug mfr.
90 Flanagan Bernard A. cartman
Flanagan Patrick, driver, b.
Bates William, driver
92 Hebard Ida B. Miss
Hebard Annie S. Miss, b.
Hebard Hattie C. Miss, b.
94 Weaver George, cigarmaker
Adam Frederick F. grinder, b.
96 Vacant house
98 VanVorst Charles H. inspector
100 Meyer John J. printer
102 Montgomery Belle M. Mrs.
Montgomery Grace, stenogr. b.
104 Stephenson Susan Mrs.
Stephenson Julia M. Miss, b.
Stephenson Carrie E. Miss, b.

Alexander St. crosses.

110 Bowman Stuart W. woodworker
Skillman Jacob T. finisher
Skillman Charles, laborer, b.
Palmer John M. elevatorman, b.
112 Leberth Thomas, laborer
114 Steinfeldt William M. foreman
116 Borland David R. shoemaker
118 Vacant house
120 Ryan Matthew, packer
Ryan Helen, bookkeeper, b.
Kuhlman Charles F. grocer
Powell Ivan E. electrical engineer, b.
Powell Emery G. steamfitter, b.
122 Stone John, steward
Stone John, jr. chef, b.
124 Hook Edward W. collector
126 Betts Walter, laundryman
128 Jacobs Hugo F. compositor
Yackel Emma Mrs. b.

Averill Ave. crosses.

136 Schmid Vincent, carver
Schmid Gustave, shoemaker, b.
138 Noldt Louis C. upholsterer
140 Noldt William J. furniture
142 Weaver Paul Mr. & Mrs.
144 Bootes Benjamin F. woodworker
146 Goodman Moses Mr. & Mrs.
Goodman Bessie M. Miss, b.
148 Decker Willard A. brakeman
Allen Lewis E. clerk, b.
150 Hirschfield Edward, barber
Hirschfield Harry, barber, b.
Hirschfield Amelia Miss, b.
152 Youmans Reade B. stockkeeper
154 Meyers Charles, watchman
McCormick Leo B. clerk, b.
McCormick Fred. C. waiter, b.
McCarthy Gertrude, telephoner, b
Clark M. Frances Miss, b.
Lyons James, painter
Lyons Mary Miss, b.
Bates May, teacher, b.
156 Heberling Henry, clerk
158 Arnott Julia M. Mrs.
Arnott H. Frank, moulder, b.
Arnott Lillian M. teacher, b.
Arnott Julia E. teacher, b.
Dunn Mary Mrs. b.
160 Patchen S. Girard Mr. & Mrs.
Patchen Girard S. tinsmith, b.
Patchen Elroy R. bookbinder, b.
Russell Louisa Mrs. b.
162 Ellis William S. Mr. & Mrs.
Ellis Hattie B. Miss, b.
Ellis Nellie Miss, b.
Ellis Mary E. Miss, b.
166 Friederich John J. L. Mr. & Mrs.
168 Houston William R. cutter
170 Roach William M. driver

BROEZEL, from 336 Lexington Ave., north, to 137 Driving Park Avenue; ward 10.

Right Side.

4 Cook Catherine Mrs.
Cook Michael J. car repairer, b.
Cook Mary E. Miss, b.
Cook Vincent J. conductor, b.
Cook Peter L. steamfitter, b.
8 McMullen William Mr. & Mrs.
McMullen Fred, carpenter, b.
12 Meitzler Charles H. Mr. & Mrs.
Meitzler C. Roy, draughtsman, b.
14 Knight Frank Mr. & Mrs.
16 Mullen James S. clerk
18 McCammon Samuel A. shoemaker

Left Side.

1 Roberts William A. carpenter
1½ Eynon James Mr. & Mrs.
3 Leary Daniel M. Mr. & Mrs.
5 Hall Orissa Mrs.
7 Loomis Judson B. Mr. & Mrs.
Loomis Frank H. Mrs. b.
9 Tozier George H. Mr. & Mrs.
11 Smith Hugh Mr. & Mrs.
Smith William J. electrician, b.
13 Lee Thomas J. coater
Lee Maud G. Miss, b.
15 Haire Thomas J. Mr. & Mrs.
19 Holmes William H. Mr. & Mrs.
Maxwell Frank H. timekeeper, b.
DeButts Harriet Mrs. b.
21 Karles John Mr. & Mrs.
Karles William, gasfitter, b.
Karles Sylvia Miss, b.
Karles Kathryn Miss, b.

Central Library of Rochester and Monroe County · City Directories Collection
House Directory supplement

BRONSON AVENUE, from 211 Caledonia Avenue, west, to 84 Warwick Avenue; wards 3, 11, 19.

Right Side.

10 Adams James N. market
10½ Carroll Thomas E. saloon
12 Carroll Thomas E. grocer
14 Yawman Joseph V. ribbon maker
16 Punch Julia Mrs.
Punch Charles, towerman, b.

Penn. R. R. crosses.

28 Craver Thaddeus E. barber, h.
32 Pawlik Frank, tailor
34 Palmer Frederick W. & Co. coal
36 Robinson Harry A. druggist, h.
36½ Grover George S. brass finisher
38 Grover George S. grocer
40 Donovan Michael F. fireman
Grevell Albert, motorman
42 Guinan Peter F. inspector
44 Murphy Charles, fireman
Murphy William, b.
46 Nicholson John W. carriage mkr.
Nicholson John W. jr. moulder
52 Carlson Charles J. engineer
Corall William A. machinist
Corall Emma C. Mrs. b.
54 O'Brien Patrick H. salesman
O'Brien Mary Miss, b.
O'Brien Hanna E. dressmaker, b.
56 Flannery John P. laborer
58 Hooper Frederick, polisher
Concannon Jane Mrs.
62 Logan Bernard V. undertaker
Logan Mary E. b.
Logan Ella A. b.
64 McLean John J. driver
68 Carrier Frank H. solderer
Carrier John D. expressman, b.
70 Graves Hiram R. woodworker
VanDeWater Sarah Mrs. b.
Warren Emma J. shoemaker
72 Eckhardt John, carriage maker
Eckhardt John jr. printer, b.
72½ Harwood Erwin, chairmaker
74 Werndle Emil, elevatorman
Werndle Catherine, clerk, b.
Knittel Anthony E. machinist
74½ McCaffrey William E. electrician
Crane Jane Mrs. b.
76 O'Brien William, shoemaker
O'Brien Ellen J. dressmaker, b.
O'Brien Cecilia G. stenographer, b.
O'Brien Clare A. stenographer, b.
O'Brien Monica H. stenogr. b.
78 Callahan Frank K. clerk
80 Curtin Edward, switchman
Curtin Frank, bartender, b.
86 Crouch Bros. stable
90 Yawman Philip E. teamster, h.
McFiggins John, driver, b.
McFiggins Charles, driver, b.
Baker Albert, driver, b.
Burns Mary Mrs. b.
96 Stockton Joseph C. driver
98 Perkins William T. clerk
McKenna John J. buffer
100 Krichbaum Elizabeth, grocer, h.
Shears Ellen Mrs. h.
VanVechten George C. engnr. h.
104r Crocker Frank, driver
Alexander Henry, plater, b.
104 Merretta Anna Mrs.
Driscoll Anna E. dressmaker
Eddy Oscar S. shoemaker
Eddy Lela F. Miss, b.
108 Shoemaker Agnes Mrs. grocer, h.
Keefe Margaret Mrs. h.
Hallisey Margaret Mrs. h.

Vinewood Place begins.

114 Otis Alice J. Mrs.
Otis J. Oliver, stenographer, b.
Egan Bridget M. hairworker, b.
116 Heassig William, solderer
118 Doherty Elizabeth Mrs.
Doherty James, pressman, b.
Deitz George, machinist
120 Fogarty Nellie Mrs.
Fogarty Edward, driver, b.
Moran Theresa Miss, b.

Reynolds St. crosses.

132 Matthews Anna M. teacher
Shaughnessy Ellen Mrs. b.
Shaughnessy F. G. electrician, b.
Shaughnessy William B. clerk, b.
Rossney Kathleen M. stenogr. b.
134 Schaffer John, foreman
136 McGee James F. cigar maker
McGee Mary E. whipmaker, b.
McGee Catherine, whipmaker, b.
140 Police Station, 6th Precinct
144 Cheesman Robert C. barnman
Cheesman Robert C. jr. b.
146 Kelso James E. Mr. & Mrs.
148 Conner Elizabeth Mrs.
Atkins Esther A. Mrs. b.
Layton Elizabeth Mrs. b.
VanGilder Sarah Mrs. b.
150 Strohm Wilhelmina Mrs.
Strohm Frederick M. secy. b.
Strohm Elsie A. Miss, b.
Strohm Cora H. Miss, b.
152 Ripson John D. inventor
Ripson Avis M. Miss, b.
154 Stellwagen Elizabeth Mrs.
Stellwagen Helen M. fitter, b.
156 Johnson Rudolph, car cleaner
Jehlen George, laster, b.
158 Stickle Thomas
Stickle William M. market, b.
Stickle Frank T. steamfitter, b.
160 Diamond H. Addison, engineer

Jefferson Ave. crosses.

172 Haitz Louis B. grocer, h.
172½ Gilligan William J. barber

Central Library of Rochester and Monroe County · City Directories Collection
House Directory supplement

174 Mowsen William, janitor
Heinemann George, janitor, b.
176 Albright Joseph M. foreman
178 Bushman Burton A. shoemaker
Shelp Roy C. clerk
McCormick Mary Mrs.
182 Zapf Valentine, laborer
184 Dolan Elizabeth Mrs.
Dolan Robert J. policeman, b.
Dolan James, laborer, b.
186 Schaffer Julia Mrs.
Schaffer Carrie, bookkeeper, b.
Schaffer Bertha Miss, b.
Schaffer Grace, shoemaker, b.
190 Breu George, shoemaker
192 Chadwick William B. woodwkr.
Smith Nellie, clerk, b.
Smith Nettie, waiter, b.
196 Nusbaum Abram, clerk
Rudger Mary Mrs. b.
198 Barron Herman, shoemaker
Barron Henry, driver, b.
202 Endres John P. grocer
Endres Annie Miss, b.
204 Duffy Charles J. whitener
Duffy Edward S. butcher, b.
Duffy Margaret L. clerk, b.
Duffy Thomas D. lanternmkr. b.
Duffy Bernard W. painter, b.
206 Seefried Mary Mrs.
208 LaPoint Nicholas, shoemaker
David Daniel, finisher, b.
214 Clark William H. grocer, h.
Turner Lorinda A. Mrs. h.
Ideman Mary L. Mrs. h.
220 McNamara Patrick H.
McNamara Mary Miss, b.
McNamara Catharine Miss, b.
McNamara Margaret, milliner, b.
McNamara Leo B. meter repr. b.
McNamara Charles A. clerk, b.
222 Watson George L. finisher
Holleran Margaret Mrs. b.
222½ Stoneburg Charles M. engineer
224 Parmele Burton O. carpenter
226 Farlow James, cigar mfr. h.
Murtha Michael J. waiter, b.
228 Hallock George F. carpenter
Webster Georgia L. Mrs. b.
230 Janes Julian A. yardman
232 Ledlie Alexander, packer
234 Rickner Aaron, machinist
Rickner Edith, b.
Kirsch Karl, tailor
236 Shelter Henry, inspector
Shelter Frank, cutter, b.
238 Wilson Charles, porter
240 Thompson George W. driver
Zimmerman Caroline Mrs.
242 Vacant house
244 Horsey Richard M. tinsmith
246 Iutzeler Jacob J. grinder
248 Sullivan Timothy, laborer
250 Roberts Orson B. boiler maker
Roberts Clara M. Mrs. dressmkr.
Porter Pearl Mrs. shoemaker, b.
252 Blumm George H. electro plater
Blum Wm. F. electro plater, b.
Blum George H. polisher, b.
Hamblin Robert, moulder, b.
Bopp Charles, painter, b.

Wooden St. crosses.

260 Huber Rose Mrs. grocer, h.
262 Walker Sanford W. market
264 Walton Jeremiah, painter
266 Wood Frank, laborer
268 Dye Mary E. Mrs.
Harris Helen B. Mrs. b.
Binges Matthias, engineer, b.
270 Powell William J. carpenter
Powell Fred W. toolmaker, b.
272 Sands Fred W. conductor
276 Anslinger Carl J. carpenter
Hicks Mary Mrs. b.
278 Slee Marshall R. insurance
Ross Mary E. Mrs. b.
Stout Eliza Miss

Genesee St. crosses.

000 Calvary Baptist Church

Judson St. crosses.

336 Zimmer Henry J. bookkeeper
338 Kern William, blacksmith
340 Ashton John, fireman
342 Tate Minnie Miss
Tate Isabelle Miss, b.
344 Atchley Harry L. salesman
346 Avery Marion O. Mrs.
Avery Philip, clerk, b.
348 Arthur George R. clerk
348½ Kittredge Frederick L. salesman
350 Bennett William M. Mr. & Mrs.
West Frank R. compositor, b.

Kenwood Ave. crosses.

Wellington Ave crosses.

400 Ames George F. traveling freight agent
Beebee I. H. Bronson Mr. & Mrs.
402 Schenk Joseph W. Rev. & Mrs.
Schenk Jessie H. mus. tchr. b.
Schenk John W. b.
404 Henley Mary Miss
McGurn John, b.
406 Staller Clements J. foreman

Left Side.

3 Vacant house
5 Sullivan Daniel J. foreman
7 Hobson Elizabeth B. shoefitter, b.
Hyland Anna B. shoefitter, b.
Burke Frank J. market
9 Sullivan Katherine Mrs.
Flynn Mary E. Mrs. b.
11 Dopp Charles L. driver

Penn. R. R. crosses.

Olean St. begins.

00 Kimball's greenhouses

Central Library of Rochester and Monroe County · City Directories Collection
House Directory supplement

47 Troy James, switchman
Attridge Nellie Mrs. b.
51 Williamson Thomas E. carpenter
Williamson Georgia Miss, b.
Williamson Jane A. Miss, b.
Williamson Gertrude V. Miss, b.
Williamson Raymond C. clerk, b.
Ryan Frieda W. stenographer, b.
53 Hunt George F. clerk, b.
55 Wooden Cora E. Mrs.
Collister Harry T. b.
Hoburger Albert J. fireman
57 Haight George, camera maker
Hall John, painter
61 Donoghue Timothy J. shoemaker
Ruff George, ladder maker, b.
63 Flannigan Joseph, laborer
Flannigan Joseph A. bartender, b.
Flannigan William, driver, b.
65 Brownell Corydon C. meat insp.
Brownell Frank M. carrier, b.
69 Curran Hannora Mrs.
Curran Ella N. teacher, b.
71 Perdue Thomas C. stonecutter
Perdue Packie D. butcher, b.
Perdue John J. helper, b.
73 Dexter Orin, mason
Elter George A. salesman
75 Vacant house

Seward St. begins.

79 Parratt Harry S. roofer
Parratt William, brassworker, b.
81 Knowles Thomas
Knowles Robt. J. W. teamster, b.
Knowles Fannie P. bookkeeper, b.
83 Leach John T. foreman
85 Farley James, laundryman
Farley William J. shoemaker, b.
Farley James A. b.
87 Allen William, iceman
Ruf Joseph A. shoemaker
89 Wunch Anthony, watchman
Wunch Cecilia, dressmaker, b.
Wunch Martha, bookkeeper, b.
Wunch Winifred, perfumer, b.
91 Cummings Dennis
93 Eccleston William, machinist
Eccleston Eva O. shoemaker, b.
95 Randall Albert, salesman
97 Kingston George G. mason
Kingston Mary U. bookkeeper, b.
Kingston Anne E. dressmaker, b.
99 Monahan James, cigar maker
Monahan Mary Miss, furrier, b.
Monahan James C. moulder, b.
Monahan Mary H. perfumer, b
105 Stedman Charles F. watchman
107 Mattes Louise Mrs.
Mattes Rose, bookkeeper, b.
Connell Mary Miss
Connell Ellen Miss, b.
113 Fetley Orrin, machinist
Fetley Herbert O. trimmer, b.
117 Dunn Kieran, painter
Keyes Bridget Miss, b.
119 Josh J. P. tinsmith

Reynolds St. crosses.

000 Old Bronson Ave. Church
135 Ulp J. Clyde, carrier
Miscovich Joseph T. telegr. b.
Kelly Margaret, shoemaker, b.
137 Mahoney Daniel F. cutter
Murphy Elizabeth Miss, b.
Murphy Johanna Mrs. b.
139 Ewart Mary E. Mrs.
Ewart Mary L. shoemaker, b.
Ewart Charles C. woodworker, b.
Ewart Burt R. chemist, b.
Law Adeline L. Miss, b.
141 Kerner Peter C. sawyer
Herbert Frank, shoemaker, b.
143 Johnson Charles C. shipper
Bradley Jane Mrs. b.
Bradley William, finisher, b.
145 Miller Anna B. Miss
Miller Minnie E. Miss, b.
Bordon George B. cable splicer
147 Plunkett Catherine Miss
Plunkett Adelaide Miss, b.
149 Driscoll James H. cigar mfr. h.
151 Murphy Michael W. restaurant
153 Masters William H. laundry
155 Wright George H. waiter
Eckel Charles H. porter
Adams Oliver C. porter, b.
Murray Frances L. Mrs. b.
157 Hertel John W. bookkeeper
Hertel Theodore J. clerk, b.
Hertel Edward C. b.
159 Troan E. & N. dry goods
Troan John Y. h.
Troan Ella N. dry goods, b.
Troan Nettie C. dry goods, b.
161 Goss Ignatz, woodworker
Landon Harriet A. Mrs. b.
163 Kelly & Flannigan, variety store

Jefferson Ave. crosses.

177 Harnish P. Ross, clerk
Windover Fred, clerk, b.
Harnish Ralph C. paper cutter, b.
Anderson Sophia J. Mrs. b.
179 Zapf George, cutter
181 Stenzel Henry F. musician
Stenzel Wilhelmina Mrs. b.
183 Mann Fred, harness maker
185 Christians Martha R. Mrs.
Blanke Anna C. shoemaker, b.
187 Reinhart William, carpenter
Tobin Edward, laborer, b.
189 Bell John, stonecutter
Amico Giovanni, shoemaker, b.
197 Shay Kenneth P. shipper
201 Hanna George W. machinist
Hanna Mabel L. clerk, b.
203 Baum George P.
Baum Catherine, b.
Smith Henry, helper, b.
207 Dodd Simon, elevatorman
Dodd Leo J. cutter, b.
Dodd Paul J. driver, b.

Central Library of Rochester and Monroe County · City Directories Collection
House Directory supplement

Dodd Leona F. shoemaker, b.
Dodd Mary I. shoemaker, b.
Dakin Edward W. foreman
209 Wolfe Franklin C. blacksmith
211 Impson Augustus A. car inspt.
Impson Harry, steamfitter, b.
Thomson Charles C. finisher
Pugh George J. insurance
213 Zapf Joseph, ribbon maker
Zapf Bertha M. shoemaker, b.
215 Silver Thomas M. yardman
217 Schoen Christian C. cabinetmkr.
221 Griffith Alfred G. carpenter
Parsons Margaret Mrs. b.
Stage Katherine Mrs. b.
223 Ely Anna M. Mrs. dry goods
Ely Mabel T. millinery, b.
Ely May R. clerk, b.
229 Beardsley Sylvester W. butter & eggs
Brown Joseph P. cooper

Snyder St. begins.

231 Doyle Jeanette Mrs.
Harris Susan M. Mrs.
Harris Edwin H. shoemaker, b.
233 O'Connell Nellie Mrs.
Sorg William, cooper
235 Bates William, laborer
Eastman Lee W. electrician
237 Hunt Sidney H. coachman
Williams Helen Mrs.
239 Scott George, buffer
Scott Eleanor L. collarmkr. b.
239½ Lyons Frank E. shoemaker
Miller Charles H. barber, b.
Lee Charles, engineer
241 Popkiss Margaret M. Mrs.
241½ Miller Fred F. laborer
Beikirch Cora E. Mrs.
243 Stafford Arthur J. shoemaker
Bennett George, laborer
Meier Fred C. driver
243½ Gear Alfred J. mason
McNish William laborer

Wyoming St. begins.

245 Maley Mark J. driller
247 Dygert Ellen M. Mrs.
Dygert Margaret Miss, b.
Driscoll Mary Mrs.
Driscoll John C. metal worker, b.
Driscoll Agnes, telephonemkr. b.
249 Adamsdale Alfred S. shoecutter
251 Ramsdell Fred, painter
Stronnar Robert, b.
253 Cole Sarah A. Mrs.
Richards Daniel L. engineer, b.

Wooden St. crosses.

263 Amey Peter W. saloon, h.
267 Gilligan Margaret Mrs.
Gilligan William, barber, b.
269 Benedict George S. patternmkr.
Zimber Josephine, clerk, b.
Zimber Adeline, clerk, b.
271 Cross Frank, painter
273 Benson Richard, variety store, h.
275 Uhl Michael, brass turner
Uhl Charles J. driver, b.
277 Melin Edward A. shoemaker
Melin Mary M. clerk, b.
279 Read Charles W. carpenter
Spencer Roy B. flagman

Genesee St. crosses.

311 Baker Robert, shoemaker
313 Keeler Timothy J. clerk
Keeler Berenice, bookkeeper, b.
Keeler Lois, clerk, b.
Keeler Irene, bookkeeper, b.
Keeler Adelaide, bookkeeper, b.
315 DeBus Ellen M. Mrs.
DeBus John F. shoemaker, b.
DeBus Helen C. clerk, b.
Flannery Rudolph, laborer, b.
317 Huff James B. salesman
Huff James B. jr. student, b.
319 Reed Frank L. manager

Judson St. crosses.

321 Fuller Webster M. despatcher
Fuller Sarah L. Mrs. b.
323 Cole Thomas
325 Bailey Willis N. druggist
327 Hough Thomas jr. accountant
329 Irons Lucius A. bookkeeper
Irons D. W. Mrs. b.
McAllister Martha J. nurse, b.
331 Hoch Otto M. draughtsman
Hoch William H. clergyman, b.
Boyer Cora Miss, b.
333 Wolfers Harry K. painter
Watson Mary B. Mrs.
335 Hosner Eugene N. salesman
Hosner Mary E. stenographer, b.
337 Hondorf Hiram D. shoemaker
339 Rosenbrook Elmer E. piano mkr.
Constable Sarah H. Miss, b.
341 Ruby Frank A. foreman
Ruby F. Harold, salesman, b.
343 Weller Albert F. bookkeeper
345 Randall Bert, packer
347 Nichols Galen H. architect
VanDoren Harriett T. Mrs. b.
349 Cardinal Edward W. salesman
Murphy Elizabeth A. Miss, b.
351 Carson Frank W. cameramkr.
Stott Flora W. Mrs. b.

Kenwood Ave. crosses.

Wellington Ave. crosses.

395 Burke William J. court stenogr.
401 Hughes Ishmael B. grocer
Hughes Mary H. Miss, b.
Hughes Ethel E. Miss, b.
403 Anderson Susan M. Mrs.
Anderson Jean M. Miss, b.

Central Library of Rochester and Monroe County · City Directories Collection
House Directory supplement

BROOKLYN, fr. 276 Glenwood Ave., north, to 281 Lexington Avenue; ward 10.

Right Side.

2 Anderson Edmund T. Mr. & Mrs.
Workman Florence, dressmkr, b.
4 Wolf Michael W. Mr. & Mrs.
Neider Frances M. Miss, b.
6 Bisher John Mr. & Mrs.
Bisher George C. plumber, b.
8 Spengler Albert Mr. & Mrs.
Spengler Theresa Miss, b.
10 Simpson James E. policeman
Simpson Helen E. Miss, b.
18 Campbell James H. Mr. & Mrs.
20 Klipfel Stephanie Mrs.
Groun Christopher, engineer, b.
28 Smith Fred Mr. & Mrs.
28½ Laurens Albert, artist
DeChambon Gerard, elec. engr. b.
34 Maynard Frank J. Mr. & Mrs.
Maynard Louis, camera mkr. b.
36 Fitzgerald Mary Mrs.
Murray Gordon J. buffer, b.

Left Side.

7 Allis James W. Mr. & Mrs.
Allis Louise Miss, b.
Allis Alfred P. bookkeeper, b.
9 Sager J. Harry Mr. & Mrs.
11 Allan Wm. B. Mr. & Mrs.
Allan Helen M. stenographer, b.
Allan George W. bookkeeper, b.
Fisher Mary Mrs. b.
13 Howell Frank Mr. & Mrs.
Howell William, camera maker, b.
13½ Demerath Claude F. dentist
17 Blair Barton L. shipper
21 Klein Jacob H. Mr. & Mrs.
Gearing Louise Mrs. b.
23 James Frank A. Mr. & Mrs.
25 Kingsley Grant Mr. & Mrs.
27 James Myron A. Mr. & Mrs
James Clara Miss, b.
29 Gray Ellen Mrs.
Gray Mabel F. Miss, b.
31 Herrick Albert E. Mr. & Mrs.
33 McLellan Margaret Mrs.
McLellan Mary B. Miss, b.
McLellan Agnes J. Miss, b.
35 Teller Anna M. Mrs.
Teller Frederick T. salesman, b.
Teller Katharine Miss, b.
Brown Minnie D. Mrs. b.

BROOKS AVENUE, from 745 Plymouth Avenue, west, to city line; ward 19.

Right Side.

Penn. R. R. crosses.

00 Burne G. Wilbur Estate, market

Genesee St. crosses.

14 Sneck Howard W. lawyer
Avery Helen C. Mrs. b.

Marsh St. begins.

24 Carpenter Edmund M.
Hodgkinson Percy W.
26 Hodgkinson Edwin, machinist
Shannon Alice Mrs. b.
30 Cook Florence G. clerk
Smith May, clerk, b.
32 Gilson George W. real estate
34 Corbitt Thurston A. carpenter

Paige St. begins.

38 Carr Jeremiah, blacksmith
Carr Walter B. machinist, b.
40 Nolan Joseph J. steamfitter
42 Rogers Hugh, conductor
44 Schneider Philip, salesman
Williamson Catharine Mrs. b.
50 Torrey Wm. L. carriage painter
Torrey William G. clerk, b.
Rogers Maria E. Mrs. b.
54 Kron Rinaldo C. bookkeeper
58 Kron Philip Mr. & Mrs.
Kron Burdette F. machinist, b.
r. Silliman Herbert R. cutter
Stewart John R. salesman, b.
Hunt Clarence C. hay
Stewart Ruth Mrs. b.
00 Vacant house
00 Vacant house
00 Vacant house
72 Burnett William E. paperhanger
Burnett Claude E. stockkeeper, b.
74 Morgan Raymond H. floorwalker
80 Rogers Andrew J. baggageman
Byers Anna Mrs. b.
82 Ladd John R. mason
Ladd J. Clifford, clerk, b.
84 Bendon Joseph J. shipper
86 Mitchell John T. carpet layer
Keen Susan Mrs. b.
88 Howell William G. cashier
90 Chislett Albert W. asst. supt.
92 Swift Clarence M. salesman
94 Martin Walter J. salesman
96 McQuivey Nellie H. Mrs.
McQuivey Wm. H. salesman, b.

Left Side.

3 South Park Hotel, E. J. Chrisley, propr. h.

Penn. R. R. crosses.

Genesee St. crosses.

13 Burne William H. cattle
Burne Louis C. shipper, b.
Gage William H. teamster, b.
Burne Stanley L. student, b.
15 Burne Emma J. Mrs.
Burne Forest A. button turner, b.
Sheppard Florence Mrs. b.
19 Wahl Charles, printer
23 Burne William, foreman
25 Gilbert Chas. A. carpenter
27 Burne Anna W. Mrs.
Burne Nola E. Miss, b.
31 Ernisse Abraham, watchmaker
33 Goddard P. Lacey, manager
Schmocker E. Jacqueta Miss, b.

Central Library of Rochester and Monroe County · City Directories Collection
House Directory supplement

35 Skelly John J. cashier
37 Alexander Frank G. printer
Alexander Harry G. painter
Alexander George F. machinist, b.
39 Vacant house
43 Fennessy Richard J. salesman
47 McQuain Maria E. Mrs.
Williamson George, painter
51 Schyve Isaac, laborer
53 Culver B. Frank, photo engraver
55 Fitzgerald John P. bookkeeper
57 Sheehan John C. insurance
Tobin Mary E. bookkeeper, b.
59 Patterson William H. sec'y
61 Wallace Edward L. Mr. & Mrs.
VanVoorhis Angeline H. Mrs. b.
63 Hoffman Charles, ironworker
65 Coon Frank W. shipper
67 Reedhead William A. carpenter
Reedhead Alfred G. plumber, b.
69 Walsh Edward J. printer
71 Rogers Essie Mrs.
Rogers Anson G. huckster
83 Kennedy John W. Mr. & Mrs.
Kennedy Benj. H. mfr. b.
Kennedy Maud, cashier, b.
Kennedy Deway M. mfr. b.
r. Kennedy Novelty Works

Slocum St. begins.

Hazel St. begins.

91 Callahan Ann Mrs.
Callahan Michael F. flagman, b.
Callahan John J. laborer, b.
Callahan Patrick S. laborer, b.
Callahan Peter, laborer, b.
93 Ayers Wilton J. conductor

Parsons St. begins.

Gillette St. begins.

95 Kennell Byron W. farmer
97 Hooper George W. machinist

Fairview Ave. begins.

Thurston Road crosses.

103 Pomeroy Samuel, laborer
Pomeroy Norman, laborer, b.
Pomeroy Theodore, trainman, b.
Vose James, laborer, b.

BROWN, from 295 Mill, junction of Falls, southwest, to 412 West Avenue; wards 2, 11, 20.

Right Side.

Side of building

State St. crosses.

00 Commercial Paper Box Co.
Buedingen Box and Label Co.

Frankfort St. crosses.

00 St. Patrick's Parochial School

Frank St. crosses.

54 Miller Lewis J. grocer, h.
56 Gorman Thomas, laborer
Gorman Kate, beader, b.
Weber Sophia Mrs.
58 Whaley Rose Mrs.
Whaley Grace Miss, b.
McCruden Rose Mrs. b.
Cummings Margaret Mrs. b.

Jones St. crosses.

Brown's Park

N. Y. C. R. R. crosses.

Kent St. crosses.

00 Storehouse

Oak St. crosses.

126 Whitney Elevator and Warehouse Co.

Erie Canal crosses.

150 O'Neil Thomas F. grocer
150½ Halling Jennie Mrs.
Lessord John E. solderer, b.
Beamer David, shoemaker
152 Kimball Co. perfumers
154 McAnarney John H. insurance
McAnarney Mary, teacher, b.

Magne St. begins.

158 Phillips Fred C. market
Fitzgerald John, driver, h.
160 Mathews Frank, grocer
160½ Marx Matthias, carriage maker
166 Zellweger Frederica Mrs.
Vogler Augusta, shoemaker, b.
Doell Fred, machinist
168 Grimes Margaret Mrs.
Houser Arthur C. driver, b.
170 Attridge Eliza V. Mrs.
Attridge Olive J. stenogr. b.
Attridge Robt. E. machinist, b.
Hartell Edw. W. machinist, b.
Baxendale Lucy J. Mrs. b.
172 Remillard Nazaire, jr. oiler
Remillard William C. boxmkr. b.
174 Grace Thomas, engineer
Hall Albert, helper
176 DeLapp Thomas J. machinist
178 Ciotsi Alexander, woodworker
180 Houser Thomas, teamster
Houser Edward A. teamster, b.
Gullen John W. shipper, b.
182 Boyce Lafayette, packer
184 Rose George, salesman
186 White Martha J. Mrs.
Cass Annie Isabel Miss
188 Punnett Byron H. safes
190 Sweatman Chas. E. silver plater
192 Burns James, shoemaker
194 Kane Andrew, fireman
196 Ford Charles A. machinist
Featherly Henry, helper, b.
198 Kern Gustav W. fireman
200 Blood Daniel, foreman
Buckley Mary Mrs. b.
Matthews John, clerk, b.

Central Library of Rochester and Monroe County · City Directories Collection
House Directory supplement

202 Mathews Frank, grocer
204 Jenkinson Amanda Mrs.
Jenkinson George H. driver, b.
206 Galen John R. barber
Eickert Walter C. tailor, b.
210 Hadlock John, foreman
214 Steimer Bernhart, butcher
Steimer Edwin, shoemaker, b.
216 Faist William H. druggist
218 Quinn W. & F. boots and shoes

Campbell St. begins.

230 Brown Robert B. fruit
232 Kennedy George, driver
234 Qualtrough Charles S. bookkpr.
Stoddard Catharine E. Mrs. b.
236 Zwack Sebastian, barber
238 Zwack Sebastian, barber
Hogencamp Wm. M. camera mkr.
242 Vay Richard, saloon, h.
Vay Margaret Miss, b.
Vay Peter W. brassworker, b.

Wilder St. begins.

Tonawanda St. begins.

N. Y. C. R. R. crosses.

B., R. & P. Ry. crosses.

Maple St. crosses.

270 Wick Harry F. grocer
272 Wick Harry F. grocer
Meek Fred, shoemaker
276 Gerling Jacob, miller
Gerling Wm. B. real estate, b.
Gerling Louisa Miss, b.
Gerling Margaret Miss, b.
Gerling Rose Miss, b.
Gerling Lillian Miss, b.
278 Conklin Ralph, filer
Schlagter Louis V. salesman
280 Heisel George, machinist
Heisel John, laborer, b.
282 Dengler John, trunkmaker
Smith Joseph G. machinist
284 Bruce James F. shoemaker
Wehring Henry, helper, b.
286 Weber Henry V. inspector
Weber Henry E. wireman, b.
Weber Emma L. telephoner, b.
Uschold Nicholas G. moulder
290 Stehle Joseph, woodworker
Bouch Adaline Miss, b.
292 Quinlan Michael, blacksmith
294 Holliday Roy S. foreman
Sadden Lulu M. clerk, b.
Kase George, grocer
Kase Fred J. clerk, b.
Kase Walter, clerk, b.
296 Weber Salome M. Mrs.
Whall George, printer, b.
298 Braddock George A. machinist
Walker Robert E. painter
Walker Fred W. machinist, b.
Walker Stephen L. painter, b.
300 Gravoli Michael, laborer
Healy Joseph I. driver

302 Kase George, grocer
Kase Stewart J. electrician, h.
304 Thomas James B. engineer
308 O'Keefe Andrew E. clerk
O'Keefe Daniel H. painter, b.
310 Kinsella Richard L. steamfitter
312 George Louis P. collector
Mulliger Katherine Mrs. dressmaker
316 Dengler Valentine, machinist
Dengler Leo F. toolmaker, b.
318 Radigan William B. postal clerk
320 Smith Percy R. carpenter
322 Bedwin William J. jr. fireman
McHugh Mary Mrs.
324 Keenan Anabel Miss, milliner
Hof Louis P. inspector
326 Holmes Amos F. salesman
Warner Mary Mrs. b.
r. Milne John A. trimmer
Diedrich John N. machinist
Gibson Jean Miss, b.
328 Haitz Valentine, coal
O'Hara Charles, cutter
330 Wick Christina Mrs.
Smith Edmund N. bookkeeper
334 Reichenberger William, market
Kreft Henry F. metal worker, h.
Hofschneider Frank X. machinist, h.
338 Welch William, driver
O'Rourke Frank J. brakeman
340 Bechtold Henry
Bechtold Edward J. salesman, b.
342 Kelly John, machinist
344 Hane John W. cigar manuf. h.
346 Aab Henry M. painter
348 Zipke Lena Mrs
Zipke John, b.
350 Reiss Joseph G. asst. supt.
352 Kraft Ludwig, soapmaker
Kraft George F. machinist b.
Dengler Jacob, cutter
354 Fuchs Katharine Mrs.
Fuchs Jacob, steamfitter, b.
Fuchs Henry E. cutter, b.
358 Hudon Eugene B. cutter
Hudon Rosalba Miss, b.
Hudon Bernard, shoemaker, b.

Hertel St. begins.

362 Howland Clair M. market
Kinney Willett, packer, h.
Kinney Ethel Miss, b.
364 Buelte Margaret Mrs.
Buelte Charles C. salesman, b.
Buelte Florence J. clerk, b.
366 Hodgson Thomas C. supt.
Hodgson Thomas, bartender, b.
Hodgson John W. engineer, b.
368 Brayer George E. coal
372 Kineman Augusta A. Mrs.
Kineman August F. C. clerk, b.
Zipke Frederick W. cutter, b.

Eddy St. begins.

374 Gerling George C. collector

Central Library of Rochester and Monroe County · City Directories Collection
House Directory supplement

376 Vacant house
378 Meara James, gardener
Meara James F. clerk, b.
Meara Samuel J. clerk, b.
Meara Martin A. clerk, b.
Miller Joseph G. clerk
380 Floyd Evan J. paymaster
Brown Ernest L. clerk, b.
382 Froats John E. bookkeeper
384 Johanns John M. painter

Essex St. begins.

392 Wright Spencer J. electrician
Valentine Wm. M. patternmkr. b.
394 Connelly James
Connelly James B. b.
Connelly Timothy P. bookkpr, b.
Connelly Sarah L. bookkeeper, b.
396 O'Callaghan John W. treas.
398 Nobles Howard G. stenographer
Nobles Alice E. Mrs. b.
400 Meagher John E. salesman
402 Cecil Paul F. polisher
Law John, enameler, b.

Kensington St. begins.

404 Moore C. H. photographer
408 Austin Robert H. pool room, h.
Barrows Charles, painter, h.
r. Schaefer John, teamster
Schaefer Frank R. foreman, b.
000 O'Connell James, lunch car
410 Doyle Wesley, blacksmith
412 Kweller Nathan H. shoemaker, h.
Ludwig George, laborer, h.
414 Shengulette Edward A. hay, feed
416 Peters William J. shoemaker
Donaldson Rebecca R. Mrs.
Donaldson Helen F. clerk, b.
Read Charles C. shipper, b.
Guiles Frank, salesman
Auton Lewis A. butcher
418 Heydecker Alexander, tinsmith

Left Side.

1 Goette Rudolph F. A. machinist

Toronto St. ends.

Side of building

State St. crosses.

31 Campbell Alexander, lanternmkr.
Walters Frank M. laborer

Frankfort St. crosses.

35 Boyanna Peter, laborer
37 Lane Anna Mrs.
Brown Luke, camera maker, b.
39 Sullivan Mary Mrs.
Sullivan William H. blacksth. b.
Sullivan Daniel E. blacksth, b.

Frank St. crosses.

57 Brennan Michael, saloon
59 McHugh Felix, motorman
Humphrey Frank, laborer
61 Lindsay Edward A. laborer

Jones St. crosses.

N. Y. C. R. R. crosses.

Kent St. crosses.

107 Ferrari Dominick, grocer, h.
Toentino Theodore, laborer, h.
Grande Antonio, laborer, h.
109 Andreano Antonio, grocer, h.

Oak St. crosses.

123 Noskie John C. laborer
Brown Mary Mrs.
Satterby Mary Mrs. b.
125 Cashman John M. saloon

Warehouse St. ends.

000 Parsons' Malt House

Erie Canal crosses.

155 Moloney John F. dry goods, h.

Litchfield St. ends.

157 Fromen Bros. tailors
Carroll Catharine Miss
McCrea Harry J. clerk
159 Huck William G. cooper
Cottrall Leonard, coachman, b.
161 Weis William, piano maker
163 Thompson Frederick T. turner
165 Williamson Richard, carpenter
167 Hanna Frank N. cooper
Hanna Edward J. clergyman, b.
169 Mutter Pius, painter
171 Straussner John, cutter
Fredericks Johanna Miss
Fredericks Catherine Miss, b.
173 Weigel Louis H. shipper
175 McBride Michael, clerk
Barry Michael J. bottler, b.
177 Garvey Malachi, laborer
Gallagher John B. electrician, b.
Hurley Ella M. Mrs. b.
181 Voegele Elizabeth Mrs.
Voegele Geo. C. machinist, b.
183 Hargather Frank, clerk
185 Skidmore Harry, camera maker
Skidmore Godfrey, clerk, b.
189 Lovitsa Samuel, machinist
191 McCoy William, second hand store, h.

King St. ends.

City Park

Allen St. ends.

219 Howell Selwyn F. restaurant, h.
223 Nagel Albert F. grocer, h.
McNamara Laura Mrs. h.
Murray Jessie Mrs. h.
Murray John, mason, b.
Murray James, presser, b.
Mulholland John, mason, b.
227 Stopeck Louis, tailor
229 Potter Milroy, fireman
Marshall Hannah Mrs.

Central Library of Rochester and Monroe County · City Directories Collection
House Directory supplement

231 Bridgeman Herbert, painter
Buff Regina Mrs.
Lippert John, foreman, b.
Wiesner Michael, carpenter

N. Y. C. R. R. crosses.

000 Brown St. Station

B., R. & P. R. R. crosses.

Maple St. crosses.

Jefferson Ave. begins.

269 Gerling Peter, saloon
271 Staud George C. cigar manuf.
273 Quinlivan Kate Miss
Quinlivan Mary Miss, b.
Quinlivan Ellen Miss, b.
275 Smith Adam J. printer
Smith Kate A. teacher, b.
Smith Florentine Mrs. b.
277 Schwarz Maria Mrs.
Schwarz Gebhard F. machinist
Schwarz Catharine J. Miss, b.
279 Sperl Michael, bartender
Steinhauer Anna Mrs.
Ring Emma Mrs. b.
281 Dengler August M. machinist
r. Leavy Nellie Mrs.
Reynolds Arthur G. clerk, b.
283 Koehler Barbara Mrs.
Koehler J. H. pattern fitter, b.
Koehler Ann M. teacher, b.
Koehler Charlotte K. b.
Sieber Mary A. Miss, b.
285 Dengler Henry J. machinist
Dengler Frederick, machinist, b.
Dengler Walter B. machinist, b.
Dengler Agnes C. Miss, b.
287 Dengler William M. carrier
Dengler William H. bookkpr. b.
Dengler Estella J. bookkpr. b.

Terry St. ends.

291 Tantalo Nicholas, barber, h.
293 Dengler Charles V. machinist
Dengler Charles M. laborer, b.
Dengler Oscar W. tinsmith, b.
295 Logie Alexander W. shoemaker
Logie Charles E. collector, b.
Logie Robert J. shoemaker, b.
Logie Bertha L. seamstress, b.
297 Graves Samuel W. salesman
Graves E. Luverne Miss, b.
Graves Ellery G. stenographer, b.
299 Baker Emmett H. driver
301 Nunn Margaret Mrs.
King Mary Miss, b.
305 Siegel Anna Miss
Siegel Theresa Miss, b.
307 Newman Emma Mrs.
Newman Alvin, b.
Russell Harry H. salesman, b.
r. Waffle Arthur C. screwcutter
309 Sellmayer Frank J. gate keeper
Gefell John B. painter
311 King Josiah F. baggageman
311½ Gifford Millard F. carpenter
317 Leathers John H. engineer
r. Knauer Henry J. foreman
319 Ernst Philip, harness maker
Ernst Florence B. Miss, b.
323 Rauber Catharine Mrs.
Rauber Elizabeth Miss, b.
Rauber Delia Miss, b.
Rauber Mary Miss, b.
325 Orphy John W.
329 Eaton Emil, carrier
Eaton Amelia E. Miss, b.
Lynch John J. policeman
r. Langham Edward, moulder
Langham Olive Miss, b.
331 VanVoorhis Mary Mrs.
VanVoorhis Angeline H. Mrs. b.
333 Roth George, foreman
Flack Albert W. collector, b.

Wentworth St. ends.

341 Fraley Mary I. Mrs. grocer, h.
Fraley Edward J. machinist, b.
Fraley George W. saloon, h.
Fraley Louise Mrs. b.
343 Fleck Nicholas, carpenter
347 Schlager Margaret Mrs.
Schlager William W. laborer, b.
Schlager John H. salesman, b.
Schlager Elizabeth J. Miss, b.
Schlager Matilda R. Miss, b.
349 Nunn Amelia J. Mrs.
Nunn Raymond A. brass works, b.
349½ Griffen George N. bottler
Griffen Russell F. machinist, b.
351 Mehle Frank E. lieut. police
Mehle Jane Mrs. b.
Mehle Margaret Miss, b.
351½ Fraley Wm. W. carpenter
353 Carey John P. painter
Ackerman Conrad B. moulder
Ackerman Frank, painter, b.
355 Voke Rachael E. Mrs.
Rubsam Mary Miss, b.
359 Fertig Arthur W. engineer
Fertig Catharine E. Mrs. b.
Fertig Edwin L. conductor, b.
Fertig Raymond G. musician, b.
361½ Groves William, blacksmith
361 Debus William J. bridge builder
Debus Fred W. salesman, b.
363 Sandway Fred H. hostler
Sandway Mary A. Miss, b.
365 Warner William F. diemaker
367 Hill Alton, gardener
Goodyear Catherine Miss, b.
Goodyear Joshua, b.
373 Hopkins Harry J. milk
377 Topham Edward, saloon
Topham Edward J. saloon, b.
379 Savage Mary E. Mrs.
Savage M. Emma, dressmkr. b.
Clark Raymond, pharmacist
381 Ham Henry W. engineer
Vayon Peter
383 Hardwick Fred J. driver
Hill Nellie Mrs. b.

Central Library of Rochester and Monroe County · City Directories Collection
House Directory supplement

385 Dickinson Everett H. machinist
Line William, cutter, b.
387 Stoddard Albert A. carpenter
Webber Elizabeth M. Mrs. b.
389 Davis Loron A. conductor
Davis Alice Mrs. dressmaker
391 Dickman John, machinist
393 Oagley Delilah L. A. Mrs.
Oagley Emma I. Miss, b.
Oagley Charlotte A. Miss, b.
O'Connell James, lunch car, b.

BROWN'S RACE, fr. 54 Commercial, north, to Brown; ward 2.

Right Side.

0 Hartson C. E. automobiles
Daggs Manuf. Co.
10 Gleason Works, machinists
r. Rochester Electric Light Station
00 Judson Governor Co.
Judson Pin Co.
Judson Power Co.
00 French R. T. Co. spice manufs.
Pure Gold Manufacturing Co.
00 Jones J. Emory Est. iron founders
00 Water Works Pump Station
00 Davis J. G. Co. flour mills

Platt St. crosses.

00 Vacant building
18 Mack & Co. edge tools
r. Houlihan J. A. knife dies
22 Booth Bros. Co. shoe machinery
Union Welt Insole Co.

Fence crosses—St. closed.

00 Rochester Railway & Light Co.
00 Vacant building
00 Armstrong Milling Co. flour mills
00 Moseley & Motley Milling Co. flour mills
00 **Stone H. D. Co.** proprs. Irving Mills.—*See page 958*
00 **Moseley & Motley Milling Co.** Flour City Roller Mills.—*See page 958*
00 Rochester Leaf Tobacco Co.

Left Side.

Furnace St. ends.

00 Davis J. G. Co. office

Platt St. crosses.

Shaw Place ends.

BRUNSWICK, from 433 East Ave. south, to Harvard; ward 12.

Right Side.

35 Baird Alexander Mr. & Mrs.
Baird Gordon, b.
41 Myers Samuel Mr. & Mrs.
55 Holtz Louis L. Mr. & Mrs.
Holtz Max, clothing, b.
Holtz Abraham L. clothing, b.
Gumberts Franc Mrs. b.
63 Reed George D. Mr. & Mrs.
69 Vincent George W. B. Mr. & Mrs.
Vincent George K. b.
Siller Herbert C. Mr. & Mrs.
75 Smith J. Hungerford Mr. & Mrs.
Smith Anna D. Miss, b.
Dawson Emma F. Miss. b.
Kerr Clifford Mrs. b.
83 Stewart C. Antoinette Mrs.
Stacy Wm. Allen Mr. & Mrs.
Hamman Matilda Miss, b.
Hamman Nettie Miss, b.
89 Burns J. Stewart Mr. & Mrs.
95 Adler Mortimer Mr. & Mrs.
119 Stern Henry M. Mr. & Mrs.
121 Ocumpaugh Edmund, jr. Mr. & Mrs.
Solomon Elizabeth Mrs. b.

Park Ave. crosses.

155 Slattery John, coachman
Slattery Leo I. coachman, b.
Slattery Mary A. bookkeeper, b.
Slattery Alice Z. bookkeeper, b.
Slattery Margaret J. b.
161 McSherry John B. coachman
McSherry J. Francis, b.
165 Guyer John A. hackman
Guyer John, driver, b.
171 Hill John H. taxidermist
173 Smith Mary J. Mrs.
Smith Esther E. Miss, b.
Metcalf Cora E. Miss, b.
177 Hill John, florist
177½ Plunkett David, carpenter
Henderson John, carpenter, b.
Henderson John, jr. barber, b.
Henderson Frank, carpenter, b.
Walker Isabell Miss, b.
179 Hamil Bertrand P. salesman
181 Baker Ernest C. buyer
Rockwell Harry, clerk, b.
183 VanHoosen George, lumber

Morningside Park begins.

197 Maloney Martin J. clerk
203 Brautigam Henry J. driver
Brautigam Henry J. jr. engvr. b.
Brautigam William, optician, b.

Milburn St. crosses.

241 Guggenheimer Johanna Mrs.
Guggenheimer Fred'k A. salesm.
Guggenheimer Maurice N. clerk
Waterman Rosa N. Mrs. b.
Waterman Julius L. student, b.
247 Palmer Sophia Miss
253 Backus James M. provisions
Backus Margaret E. Mrs. b.
255 Guggenheim Herman, clothing
257 Barnard Daniel Mr. & Mrs.
261 Brainerd John L. Mr. & Mrs.

Central Library of Rochester and Monroe County · City Directories Collection
House Directory supplement

263 Griswold Clarence W. Mr. & Mrs.
265 Vacant house

Left Side.

52 Dietrich George Mr. & Mrs.
64 Cohn Henry S. Mr. & Mrs.
74 Dumont Charles G. Mr. & Mrs.
76 Meyers Morris M. Mr. & Mrs.
Meyers Jacque L. clerk, b.
Meyers Walter S. salesman, b.
Meyers Marian Miss, b.
80 Lichtenstein Rudolph Mr. & Mrs.
Lichtenstein Walter, b.
82 Curtis Charlotte Mrs.
84 Pardo Oscar Dr. & Mrs.
94 Stern Isaac Mr. & Mrs.
Stern Simon Mrs. b.
100 Durand John E. Mr. & Mrs.
106 Judson Junius R. Mr. & Mrs.
112 Woodworth Chauncey C. Mr. & Mrs.
120 Rosenbloom Max C. Mr. & Mrs.
Rosenbloom Rose Miss, b.
Rosenbloom Samuel, b.

Park Ave. crosses.

152 Cohn Elizabeth Mrs.
Cohn Edith Miss, b.
Limpert Julius H. salesman, b.
188 Little Caroline C. Mrs.
Little Charles, bookkeeper, b.
Little Julia Miss, b.
Little Louise U. Miss, b.
Little Caroline Miss, b.
190 Daly Merwin T. Mr. & Mrs.
192 Denton Eugene C. Mr. & Mrs.
194 Daly James A. Mr. & Mrs.
196 Caudle Mary Mrs.
Caudle Chas. H. H. conductor, b.
Caudle E. Roy, gardener, b.
Caudle Robert J. H. gardener, b.
202 James Albert, florist

Milburn St. crosses.

242 Menihan Jeremiah J. Mr. & Mrs.
248 Wiseman Albine Mr. & Mrs.
252 Wilson L. W. Mr. & Mrs.
254 Owings Robert E. Mr. & Mrs.
000 Vacant house
000 Vacant house
000 Vacant house

BRYAN, from 241 Pierpont, west, across 1018 Dewey Avenue, to Lark; ward 10.

Right Side.

18 Vaughan Casper W. policeman
Baker Agnes E. music teacher, b.
20 Tuety Howard M. foreman
24 Vacant house
28 Byers Robert S. architect

Dewey Ave. crosses.

88 Green George, shoecutter
146 Kavanagh Matthew, mason
162 Ladieu Arthur F. painter
172 Schwartz Martin, porter
194 Vacant house

Left Side.

Dewey Ave. crosses.

129 Biddle Michael, nitrous oxide gas

Archer St. ends.

205 Pardee Edmond M. carpenter

BUCHAN PARK, from 590 Clinton Ave. North, east, to 251 Joseph Avenue; ward 8.

Right Side.

1 Fahrer Fred C. machinist
3 Birkert Bernard, butcher
Helfer Jacob, tailor, b.
5 Walters George, stockkeeper
7 Youngs Charles, moulder
Hofman Isaac, presser
Hagerman Max, presser
9 Weisblatt Morris, presser
11 Kleinhans Fred F. collector
Kleinhans Fred J. bookkeeper, b.
13 Gesell Henry J. harnessmkr.
Gesell George, harness mkr. b.
Gesell Arthur E. painter, b.
15 Nevidosky Abraham, tailor
Bieger Frederick, carpenter
17 Schauman Lizetta Mrs.
Schauman Charles, plumber, b.
Schauman Kate Miss, b.
19 Schlegel Louisa L. Mrs.
Klem Robert, casket maker, b.
Schlegel Emil W. b.
Niblack Hobart, operator
21 Schauman Louis & Son, undertakers.—*See page* 968
Schauman George J. undertkr. b.
23 Harris Charles W. shoemaker
Harris William, bartender, b.
Mailander Amelia Miss, b.
Walker William R. machinist
25 Unglenk Eliza C. Mrs.
Richtberg Catharine Miss, b.
Nettelman Henry, machinist, b.
29 Eikart Christopher, mason
Eikart Amelia Miss, b.
33 Gaesser Jacob, instrumentmkr.
Shea Delia Mrs.
Shea Charles, brass finisher, b.
35 Cramer David, picture frames
Cramer Benjamin, clerk, b.
Cramer Maurice, framemaker
Tsybulski Andrew, grinder
37 Myerovitch Myer, butcher
Rubin Samuel, rabbi
39 Roeper Fredericka Mrs.
Roeper Frank, machinist, b.
Roeper Charles F. carpenter, b.
Roeper August, machinist, b.
41 Goldstein Anna Mrs. soda water
Goldstein David, driver
Goldstein Ray Miss, b.
Goldstein Tillie Miss, b.
45 Seitz Charles F. carpenter

Central Library of Rochester and Monroe County · City Directories Collection
House Directory supplement

47 Vyverberg John C. painter
Vyverberg Adrian, clerk, b.
Vyverberg Anna M. Miss, b.
VandenBout Johanna Miss, b.
49 Cohen Louis
Cohen Samuel, furniture, b.
Cohen Bessie Miss, b.
Lehrenman Abraham, tailor
51 Davis Cornelia Mrs.
Davis Cora M. Miss, b.
Leistman John, camera maker
53 St. John's German Lutheran Sch.

Left Side.

2 Greenauer Harvey J. shoemkr.
Romge Henry, shoemaker
2½ Roth August
Gratton Grace L. Miss, b.
Falke Joseph G. musician
Hyde Ernest, musician
4 Humphrey George A.
Urban Joseph, laborer
Rago Ernest, machinist
6 Nunnold Mary Mrs.
Nunnold Jacob A. b.
Nunnold Theresa Miss, b.
Nunnold Charles, driver, b.
8 Vacant house
10 Scheid Catharine Mrs. tailor, h.
Scheid Joseph F. tailor, b.
Scheid Clementine, tailoress, b.
Scheid Edward, tailor, b.
Scheid Josephine, tailoress, b.
Scheid Alois, laborer, b.
12 Harter Agatha Mrs.
Harter Louis F. driver, b.
Kallusch Frederick, tailor, b.
14 Bloom Samuel, shoemaker
Gup David, machinist
16 Gerber William F. butcher
18 Lauth John
Lauth Lucy, milliner, b.
20 Nagel Christ, bartender
22 Hassel Frank J. furniture
Hassel Kittie, inspector, b.
Miller Fannie Miss, b.
Miller Clarissa Mrs. b.
24 Guttenberg Jacob, pedler
Baker Louis J. cutter
Cohen Barnet, tailor
26 Brown Louis, pedler
Fischer Hyman, tailor
28 Hurvitz Louis O. painter
Collins David, b.
Frankel Harry, sorter, b.
30 Buehrle John M. cabinetmaker
32 Theim Michael J. cutter
Theim Fred J. assembler, b.
Klos George C. cutter, b.

Dover St. begins.

38 Walker Kate Mrs.
Walker Albert F. locksmith, b.
Walker Frank, optician
40 Strehle Leonard
Strehle Frederick, electrician, b.
Strehle Amelia K. Miss, b.
Strehle Lena C. stenogr. b.
42 Held Charles & Son, cigar mfrs.
Held Charles, cigar maker, h.
Held Charles A. cigar maker, b.
44 Waterman Ora J. millwright
46 Goldberg Simon, tailor
Goldberg Louis, tailor, b.
Goldberg Maurice, tailor, b.
Lissin Sam, tailor
48 Lewis Maurice, driver
Lemieux David O. cutter
50 Maier A. Mary Mrs.
Maier Fred J. bowling alley, b.
Otto Joseph T. lithographer, b.
52 Hork Abraham, junk
Berman Israel, tailor
r. Balzer Abe, pedler
Nedel Beng, presser
54 Levi Samuel, pedler
Finkelstein Louis, pedler
Finkelstein Isaac, clothing, b.

BUCKINGHAM, from 409 East Avenue, south, to 712 Park Avenue; ward 12.

Right Side.

7 Kalbfleisch J. Clifford Mr. & Mrs.
Kalbfleisch Ransom N. broker, b.
Kalbfleisch Ruth O. Miss, b.
9 Lunt Clarence S. Mr. & Mrs.
Prescott Charles C. Mrs. b.
11 Stewart William J. Mr. & Mrs.
Stewart Emma Mrs. b.
Stewart Harold O. elec. engr, b.
Stewart Mabel R. Miss, b.
Stewart Helen V. Miss, b.
13 Bissell Elmer J. Dr. & Mrs.
15 Vacant house
17 Barnum William R. Mr. & Mrs.
Barnum Helen A. Miss, b.
Barnum Harriet A. Mrs. b.
Lathrop Helen C. Miss, b.
19 Todd Ashel Mr. & Mrs.
Todd Ellen Miss, b.
Cuyler Elizabeth Mrs. b.
21 Hays Sarah W. Mrs.
25 Adler Isaac Mr. & Mrs.
27 Whitbeck J. DuFay Mr. & Mrs.
Whitbeck Arthur S. civil engr. b.
29 Proctor John C. physician
Sherman Grace Miss, b.

Left Side.

8 Jones Margaret G. Mrs.
Kooman, Geo. V. I. mech. eng. b.
10 Millard Ernest B. Mr. & Mrs.
12 DePuy Chas. T. Mr. & Mrs.
14 Lowenthal Max Mr. & Mrs.
Lowenthal Harry M. b.
Lowenthal Arthur M. b.
Lowenthal Mabel Miss, b.
Lowenthal Edna Miss, b.
Lowenthal Esther Miss, b.

Central Library of Rochester and Monroe County · City Directories Collection
House Directory supplement

16 Ferrin Francis G. Mr. & Mrs.
Ferrin Ruth F. Miss, b.
20 Davy John M. Mrs.
Davy James R. lawyer, b.
24 Ford Thomas W. Mr. & Mrs.
26 Black Abraham Mr. & Mrs.

BUENA PLACE, from 76 South Union, east; ward 12.

Right Side.

11 Young Charles E. Mr. & Mrs.
15 Foulkes Louis S. Mr. & Mrs.
21 Morgan Charles R. Mr. & Mrs.
23 Naber Katharine J. milliner
Naber Carrie C. milliner, b.
27 MacKercher Nettie B. Mrs. Christian scientist
Templeton Jennie M. Miss, b.
29 Carhart Samuel N. Mr. & Mrs.
Carhart John B. salesman, b.
33 Stalker William Mr. & Mrs.
35 Killip Thomas A. Mr. & Mrs.
37 Shatz Rosa Mrs.
Shatz Josephine Miss, b.
Borchard Clara Miss, b.

Left Side.

22 Vickery Catharine S. Mrs.
Vickery John W. architect, b.
24 Glover Harry M. R. Mr. & Mrs.
Marsh Susan H. Mrs. b.
Marsh May Miss, vocalist, b.
26 Terry Carrie D. Mrs.
Terry Mae S. Miss, b.
28 Shannon Thomas W. Mr. & Mrs.
30 LeFebvre Wm. C. A. Mr. & Mrs.
32 Bolton Helen Mrs.
Bolton Elizabeth, seamstress, b.
Bolton Mary, operator, b.
Oster Theresa, seamstress, b.
42 Kellogg George W. Mr. & Mrs.
Hakes Alvira Mrs. b.

BURKARD PLACE, from 718 South Avenue, east; ward 13.

Right Side.

1 Conlon James T. lineman
3 Friday Ernest E. electrician
Taylor Arthur J. shoemaker, b.
VanSchuyver Albert, engineer
5 Klee George P. jeweler
9 Burkard John M.

BURKE TERRACE, from 74 Birr, north, to 81 Augustine; ward 10.

Right Side.

2 Goss Helen M. Mrs.
Goss Edward B. camera maker, b.
Goss Jennie B. Miss, b.
Goss Ella M. Miss, b.
Goss Frances Miss, b.

Left Side.

1 Munson George W. Mr. & Mrs.
Eldred Eunice C. Mrs. b.
3 Kuhn Henry Mr. & Mrs.
7 Huntington Randolph Mr. & Mrs.
9 Church of the Ascension

BURROWS, from Lyell Ave. at city line, north, to N. Y. C. R. R.; wards 15, 10.

Right Side.

2 Kordt William, laborer
Kordt Fred'k M. bookkeeper, b.
Kordt Henry W. foreman, b.
4 Pickering Joseph, moulder
6 Boutelle Wm. H. apple parers, etc.
14 Bonehill Charles H. carpenter
Bonehill Bartholomew, carpntr. b.
16 Roth Louis, foreman
18 Joslin John Mrs.
Joslin Harriet, teacher, b.

BUTLER, fr. Erie Canal, west, to 14 Magne; ward 11.

Left Side.

1 Storehouse

BUTTS PLACE, from 50 Aqueduct, east, to Graves; ward 1.

0 Aqueduct building
Andrews E. R. Printing Co. —*See opposite page* 944
Burke & White, bookbinders.—*See page* 941
Lawyers Co-operative Publishing Co.

BYERS COURT, fr. 237 Saratoga Avenue, west, to Daus Alley; ward 9.

Right Side.

2 Dantle Anthony, butcher
4 Raymond Charles A. woodworker

Left Side.

1 Vacant house
3 Fitzgerald John, tallyman

BYRON, from 378 South Ave., east, to 425 Clinton Ave. S.; ward 13.

Right Side.

1 McCrea William F. moulder
Johnson Walter E. painter
McCarthy John, laborer
McCarthy William H. laborer, b.
Putnam Sophia C. Mrs.
Billings Harry C. teamster, b.
Putnam George R. painter, b.
3 Dennis F. H. confectionery
5 Gould Elvira E. Mrs.
11 Smith May Mrs.
Hayes Anna Mrs.
McCoy Ryerson R. coremaker
Adlam Anna Mrs.
Sanford Anna Miss
Bowen Mary D. Mrs.

Eckhardt Pl. begins.

Central Library of Rochester and Monroe County · City Directories Collection
House Directory supplement

15 Morse George, clerk
17 Weeks Orlo J. salesman
19 Cope Philip A. silversmith
19½ Lonergan Joseph F. electrician
21 Newhall Charles O. pressman
Sullivan Julia Mrs. b.
23 Peters Annie B. Mrs.
25 Burrows Ellen Mrs.
Burrows Nellie Miss, b.
McIntyre Jennie Miss, b.
Abert Charles H. shoecutter
27 DeWitt Frank D. stonecutter
Bostwick Frank, operator, b.
Gray Robert, stonecutter, b.
Borst Jesse, stonecutter, b.
Lindsey Peter, stonecutter, b.
27½ Skidmore James B. paper hanger
29 Day Herbert W. telegrapher
29½ Sherry Richard E. grocer

Left Side.

2 Stanton Mary J. Mrs.
Stanton John C. lineman, b.
Gray William D. pool
4 City Yard and Tool Office
14 Street Supt. office
16 Rochester Water Works, storage yard and office
30 Bloxson Albert, barber

CADY, from 15 Olean, west, to 128 Wooden; ward 19.

Right Side.

10 Carroll Mary A. Mrs.
Carroll Florence M. stenogr. b.
12 Mould Elias, engineer
Mould Frank E. policeman, b.
14 Crayton Seth, electrician
22 McAvoy Frank W. collector
24 Smering Henry C. engineer
Smering Elizabeth L. Miss, b.
Smering Frances M. Miss, b.
26 Israel Cornelius P. furniture
34 Coursen Newton L. cutter
Coursen Maud, shoefitter, b.
36 Crowley Johanna Mrs
Crowley Fannie M. cashier, b.
Crowley Charles A. clerk, b.
Crowley Marcella T. cashier, b.
Crowley Nellie E. b.

Seward St. crosses.

46 Freeman Ellen Mrs. matron
McFarlin Ella, operator, b.
48 Hickey John H. bookkeeper
Hickey Bridget Mrs. b.
Hickey James J. salesman, b.
50 Bindnagel Celesta M. Mrs.
Babington John, baker
Babington Esther L. Miss, b.
Lawrence F. W. C. lampmkr. b.
52 Barry Edmund P. buyer
Barry A. Edith, nurse, b.
Burton Thomas F. salesman, b.
54 Moloney John H. trainman
56 Leach William M. meter reader
Maxwell Clark, driver
58 Bailey Thomas J. Mrs.
Bailey Herbert, clerk, b.
62 Lawrence William H. driver
Allen Thomas, tallyman, b.
Huff Charles A. driver
Huff Nellie E. Mrs. b.
64 Kerner John G. gilder
Kerner George J. plumber, b.
Kerner Charles J. assembler, b.
66 Patterson Richard, bridgetender
Patterson Alice R. Miss, b.
68 Carson George W. blacksmith
72 Baird Alexander, printer
76 Mattes Joseph, cabinetmaker
Mattes Julia V. stenographer, b.
80 Reichert Valentine, barber
Reichert George N. cabinetmkr. b.
Reichert William, barber, b.
82 O'Callaghan Jere. P. foreman
84 Pfeil Fred, wood carver

Reynolds St. crosses.

102 Crofoot Charles R. shipper
Humelbaugh Robt. W. draughtsman, b.
104 Baker Thomas, reeler
Gentle Mary, bookkeeper
Gentle Minnie, bookkeeper, b.
106 Ackes Edward F. shoemaker
Frye S. Almarie, nurse, b.
108 Goheen Eli A. real estate
Brydges Burton H. bookkpr. b.
110 Renaud Frank P. pattern maker
112 Meyers Joseph C. woodworker
114 Henderson John, clerk
Willingham Mary Miss, b
116 Mahrt Louis R. cashier
116½ Munderback John S. insurance
Munderback Mazie I. Miss, b.
Burch Isabelle M. Mrs. b.
118 Fisher Archie J. blacksmith
Fisher Edith J. bookkeeper, b.
120 Wimble James S.
Wimble Hettie Mrs. mus. tchr. b.
122 Green Clark J. policeman
Heindl Frank A. machinist. b.
124 Herrick James A. carpenter
Chambers Nellie B. Mrs. dressmaker, b.
126 Bruce Chester W. packer
Lattinville Wm. J. shoemkr. b.
128 Hayes Edward, flagman
Forinash Clarence A. shoemaker
130 Holliday George W. fireman
132 Light Felix, engineer
Light John E. machinist, b.

Jefferson Ave. crosses.

144 Rowe William S. clerk
Hogan Thomas, laborer
146 Ball John F. salesman
148 Schmidt Adolph, designer
152 Curtin Bridget E. Mrs.
Curtin Thomas E. fireman, b.
Curtin Cornelius J. clerk, b.
Curtin John C. bookkeeper, b.
Curtin M. James, tailor, b.

Central Library of Rochester and Monroe County · City Directories Collection
House Directory supplement

154 Barron Henry, shoemaker
Barron Robt. J. shoecutter, b.
156 Dowling Patrick J. foreman
Dowling Helen A. Miss, b.
Murphy William J. laborer, b.
156½ Doud Mary Miss
Doud Charles D. carpenter, b.
Doud Abigail M. cameramkr. b.
158 Doud Elizabeth Miss
160 Poggendorff August, cabinetmkr.
Poggendorff Wm. cabinetmkr. b.
r. Poggendorff Aug. cabinetmaker
162 Ernisse John, sexton
Ernisse Mary J. clerk, b.
Ernisee Harriet G. clerk, b.
Matthews Joseph, inspector, b.
164 Warner William W. shoecutter
Dolan William F. ribbon maker
Finnity Cecelia, stenographer, b.
168 Kraft Joseph, shoemaker, h.
Kraft May, clerk, b.
170 Luchsinger Fred, pressman
Pettingill John, engineer
172 Graham Alfred B. shipper
174 Schantz Frank L. finisher
176 Callaghan James W. inspector
Callaghan Catherine A. bookkpr
178 Norris William T. moulder
180 Bacon Rodger, clerk
Kellogg Annie M. Mrs. b.
182 Rives George P. G.
Rives Lester E. clerk, b.
186 Warner Saml. A. laundry
Warner Lura M. Miss, b.
188 Miller Andrew, painter
Miller Frederick L. painter, b.
190 Corlett William H. wood carver
192 Schumacher Mary A. Mrs.
Schumacher Mary C. tailoress, b.
Schumacher Marg't. tailoress, b.
Schumacher John J. plumber, b.
194 Rentschler Susan Mrs.
Rentschler Ulrich, laborer, b.
Rentschler Mary, stitcher, b.

Snyder St. crosses.

Wyoming St. ends.

Left Side.

1 Hauck James, boxmaker
Hauck Barbara Mrs. b.
1½ Whitney Fred. A. shoecutter
3 Kearney J. Lawrence, paper cutter
Kearney Jennie Miss, b.
Mileham Harriet K. dressmkr. b.
5 MacSweeney Timothy, gardener
MacSweeney Leo, clerk, b.
Thompson George, printer
Eaton Roy M. pharmacist, b.
5½ Coon Elmer H. embosser
Eaton Hiram, watchman, b.
7 Yates Mary E. Mrs.
Cotchefer Herbert R. clerk
7½ Bryan James C. telegrapher
9 Wilder George W. electrician
9½ Halladay William G. baker
11 Hutchings Frank E. foreman
Hutchings Ralph K. stockkeeper
13 Corcoran Mary L. music teacher
15 Ryan Patrick F. clerk
21 Faragher Margaret Mrs.
Faragher Ella, tailoress, b.
Faragher Richard E. painter, b.
23 McDowell George J. clerk
25 Quigley Joseph M. chief of police
Quigley Raymond J. student, b.
Quigley Mary A. student, b.
27 Claffey Elizabeth M. milliner, b.
Claffey Margaret Mrs. h.
Claffey Michael, clerk, b.
Claffey Hubert J. b.
29 Nighan Michael, carpenter
Nighan Fred R. bookbinder, b.

Seward St. crosses.

49 McLain William H. fireman
McLain Edward C. driver, b.
McLain Frank O. screwcutter, b.
Matthews Margaret Mrs. b.
51 McCaffery William P. nurseryman
Elwood Anna Mrs. b.
53 Stallman Thomas E. plumber
Monroe Mary Mrs. b.
55 Roberts James B. machinist
McQuhae M. Ellen, clerk, b.
57 Holley Richard, carpenter
Rogers Ellen Mrs. b.
59 Slattery Mary Miss
Slattery Emma Miss, b.
61 Leach Henry M. machinist
Powers Patrick, driver, b.
63 Maynard Frank H. clerk
65 Callahan Mary Mrs.
Callahan Michael, b.
67 Albert George
Crombach Fred C. pressman
Dougherty Rose Mrs.
69 Maxon George L. Mr. & Mrs.
Stevener George H. stockkeeper
71 Allart William H. laundryman
Farnsworth Fred. M. laundryman, b.
73 Kleisley Rachel Mrs.
Kleisley Ruby S. shoemaker, b.
73½ Ihrig John, woodworker
75 Shayes Charles W. decorator
77 Schneider Martin, tailor
Abels Charles H. tailor, b.
Abels Elizabeth Miss, b.
r. Schneider Martin, tailor
79 Schreiber Fred. J. shoemaker
81 Hasenstab Philip
Hasenstab Nicholas J. shoemkr. b.
Hasenstab Christ, basketmkr. b.
83 Hennemann John, tailor, h.
Hennemann Isabelle H. milliner, b.
Hennemann Florence R. milliner, b.
Geib Jacob, b.
87 Fox John E. policeman

Reynolds St. crosses.

99 Werth Henry R. clerk

Central Library of Rochester and Monroe County · City Directories Collection
House Directory supplement

101 Adkins James, carpenter
Adkins Mortimer J. carpenter, b
Adkins Ida G. bookkeeper, b.
103 Derry James
Ward Mary J. clerk, b.
105 Yerger George M. engineer
107 Watt Emmett P. piano tuner
109 Bachmann Anna Mrs.
Bachmann William, clerk, b.
Bachmann Ida C. buttonmkr. b.
111 Rossner George, boxmaker
Rossner George W. cameramkr.
Rossner Louise, tailoress, b.
113 Kraft Elizabeth Mrs.
115 McEntee George, carriagemkr.
McEntee Albert G. stenogr. b.
117 Dunbar William H. cutter
119 Dyer Charles H. agricultural tools
121 Williams John F. salesman
123 Miller Margaret Mrs.
Miller Frank J. bookkeeper, b.
Miller Joseph A. clerk, b.
125 Jones John, pattern maker
129 Stallman Arthur, plumber
131 Pratt Frank D. cabinet maker, b.
133 Walden Albert G. hoseman
135 Heal Ellen F. Mrs.
Heal Edna, therm. maker, b.
Heal William A. tinsmith, b.
137 Rhodes Lewis T. gasfitter
Kavanaugh Joseph, packer, b.
Rhodes James G. moulder

Jefferson Ave. crosses.

147 Ochs Ida Mrs.
McBride Ida T. bookkeeper, b.
149 Golden, Andrews & Reed, laundry
151 Fox William T. plumber
Fox Gertrude, bookkeeper, b.
153 Gunn Alton H. shoemaker
Gunn Henry H. draughtsman, b.
155 Rice Margaret A. Miss
Rice Mary, vamper, b.
157 Vick Herbert J. plumber
Russell Samuel B. electrician, b.
159 Rugraff Graham H. engineer
161 Cannan William, mason
Penny Lucy A. Mrs.
163 Smith William E. porter
Smith James P. cigar maker, b.
Donahue Joseph, shoemaker
165 Haege Christian, machinist
Haege John C. clerk, b.
169 Atwater Eugene L. cartman, h.
Atwater Izora M. Miss, b.
171 Townsend Frank I. tinsmith
173 Kelly William J. shoemaker
Skillicorn Thomas, teamster, b.
Skillicorn William, teamster, b.
175 Zimmer Annie Mrs.
Zimmer Peter M. clerk, b.
Zimmer Rose B. bookkeeper, b.
177 Richards Theron A. shoecutter
179 McCarthy Leo V. clerk
McCarthy Justin L. b.
185 DeVaney Anna Mrs.
DeVaney Anna, shoemaker, b.
DeVaney Agnes, shoemaker, b.
DeVaney Ella, shoemaker, b.
187 Brennan John T. carrier
Reddington Arthur, plumber
189 Myers William J. second hand store
Myers Elmer G. musician, b.
191 Pritchard Thomas W. painter
193 Knight George H. machinist
Knight Arthur R. machinist, b.
195 Winans Dighton H. gum maker

Snyder St. crosses.

209 German Ellen Mrs.
211 Thorp Edwin E. moulder
213 Hughes William J. laborer

CAFFERY PLACE, from 49 Clifton, south; ward 11.

Right Side.

3 Hayes William H. clerk
5 Morrison James S. blacksmith
5½ Hennessy John J. salesman
Hennessy John S. painter, b.
7 Nugent Patrick, meter repairer
9 Clark Patrick, driver

Left Side.

4 Caffery George H. plumber
6 Coughlan Thomas, carriage mkr.
Coughlan John J. driver, b.
Coughlan Mary J. clerk, b.
Coughlan Alice V. shoemaker, b.
8 Thompson Charles H. electrician
10 Mitchell Thomas W. teamster
Klem Loretta, shoemaker, b.
12 Roberts Henry A. driver

CALEDONIA AVENUE, from 219 Main W., south, to 335 Plymouth Avenue; ward 3.

Right Side.

Erie Canal crosses.

3-9 Arnold Oscar M. agricultural implements
7 Rochester Wire & Iron Fence Co.
11 Frick Co. engines
15 Rochester Machine Screw Co.
Defiance Lantern and Stamping Co.
25 Allen George, driver
Barnes Isabel O. Mrs. b.
27 Seymour Lovie F. Miss
31 Young Jane M. Mrs.
Young Mary L. b.
35 Johnson Richard, laborer
37 Stewart Lillian Miss
39-41 Sager & Elliott, garage
43 Mosier Sarah J. Mrs.
Mosier Hugh B. b.

Spring St. crosses.

Central Library of Rochester and Monroe County · City Directories Collection
House Directory supplement

53 Stevens Jesse, grocer
Smart Leonard, painter, h.
55 Lyons William, electrician
57 Sweet George H. machinist
59 Bennett Charles, painter
LaVigne William, bartender
61 Howard Annesly I. bookkeeper
Barnes Olive Miss, b.
63 Horton Miner S. treas.
Horton Harry L. electrician, b.
Pitt Miranda F. Mrs. b.
65 Erne Harry, cook
67 Schaffer William, barnman

Troup St. crosses.

85 Taylor John W. hats
Taylor Carroll H. clerk, b.
87 Walker William J. mason
Walker Alfred, machinist, b.
91 White Charles, coachman
93 Groot William H. foreman
95 Scott Thomas, baker
97 Chapman Charles A. laborer
99 Short Annie Miss
101 LaCour Albert, barnman
103 Brown James W. clergyman
105 Allen Catherine C. Miss
Allen Morris J. painter, b.
Allen Anna, dressmaker, b.
107 Toner Margaret Mrs.
Toner John B. fireman, b.
109 Howland Martin, engineer

Atkinson St. crosses.

119 Miller George D. market
119½ Lyons Catherine Mrs.
121 Ritchie Walter, plater
Miller Geo. D. market
123 Lyons Edward, foreman
125 Burke Ellen Mrs.
Burke Margaret Miss, b.
McConchie David C. grocer

Beaver St. crosses.

129 Wallace Wm. J. bellboy
133 Crandall Henry W.
Bush Elton, shoemaker
Derby Leonard, fireman
Lynn William, chairmaker
Vogel George, camera maker
141 Goodison Thomas, shoemaker

Adams St. crosses.

153 Beardsley Jesse F.
Gettell Rose Miss, b.
155 Lyons Helen J. Mrs.
Lyons Thos. J. b.
McGinnis Matthew, coachman
157 Saumby Frank E. salesman
Bostwick James J. collector, b.
159 Burkhart Chris, shoemaker

Rutland Alley crosses.

161 Lyndon Francis, foreman
Lyndon Julia G. b.
165 Bisnette Susan C. Miss
Upton Harriet A. Mrs. b.
Wimble Edwin P. cameramkr. b.
167 Perkins Joseph H. clerk

Tremont St. crosses.

175 Murphy Andrew B. saloon
177 Murphy Andrew B. saloon
Kraft Joseph, laborer, b.
179 Geyer Charles, barber
181 Wilkinson Wm. B. machinist
Wilkinson Virginia M. Miss, b.
Wilkinson Wm. moulder, b.
Wilkinson Clifford, brickmkr. b.
183 McGinnis Thomas S. engineer
185 Donovan Michael jr. laborer
Donovan Michael, b.
187 Gibbs George H. lodging-house
Young Hezekiah, laborer, b.
Jones Clarence, porter, b.
191 Robinson Thomas, painter, h.
Robinson Fred, painter, b.
193 Walker Sanford W. butcher

Edinburgh St. crosses.

201 Clark Charles H. grocer, h.
Stiling William G. baker, b.
203 Tracy George W. salesman
Tracy Lena Mrs. b.
Tracy Frank, b.
205 Haley Mary A. Mrs.
Haley Benjamin J. saloon, b.
207 Campbell Frederick, barber
211 Haley Benjamin J. saloon

Bronson Ave. begins.

217 O'Brien David, motorman
O'Brien Mary, stenographer, b.
O'Brien Wm. A. photo engvr. b.
O'Brien Edward F. plumber, b.
O'Brien Raymond D. foreman, b.
O'Brien Vincent T. jeweler, b.
217½ Cogar William B. machinist
Cogar Marg't J. chiropodist, b.
Cogar Helen M. Miss, b.
Cogar Josephine A. Miss, b.
219 McGuire Margaret Mrs.
McGuire Harold, clerk, b.
McGuire Philip, driver, b.
221 Wilkins Joseph, painter
Wilkins George H. moulder, b.
Call Hubert, train dispatcher, b.

Nevada Place begins.

227 Gillis William Mr. & Mrs.
Ballagh John Mr. & Mrs.
229 Campbell Fred. barber
McDonald May, clerk, b.
McDonald Timothy, b.
Haley Thomas, plumber, b.
231 Lovelace Nelson G. carrier
Churchill William G. dentist
233 Vacant house
235 McMullen Mary Mrs.
237 Hawley Harry G. helper
Hawley Louis B. nurseryman, b.
Hawley Lillias A. telephoner, b.

Central Library of Rochester and Monroe County · City Directories Collection
House Directory supplement

241 Cahill Barney, laborer
243 McMahon William H. laborer
McMahon David D. laborer, b.
McMahon Lucy R. clerk, b.
245 Vacant house
247 Vacant house

Left Side.

Erie Canal crosses.

8 Standard Sewer Pipe Co.— *See page* 982

Poco St. begins.

12 Century Camera Co.
Folmer & Schwing Mfg. Co.
18 Hipkiss Charles, watchman
Ackroyde Wm. machinist
20, 22 Anthony Baking Co.
24 Cotter William E. lodging-house
Freeland Robert, b.
26 Armour Frances Mrs.
Armour Belle Miss, b.
Collins Lura Mrs. b.
Armour Wm. A. compositor, b.
30 Taylor Thomas B. hats
Taylor Ella Miss, b.
34 Mayer Charles W. machinist
Thompson John, clerk, b.
Fritz Elizabeth M. Miss, b.

Spring St. crosses.

00 Vacant house
00 Vacant house
00 Vacant house
60 Belanger Louis, cigar maker
McNally Hannah Miss, b.
Satterby Hattie Miss, b.
62 Carter Myra A. Mrs.
68 Vincent Francis J. salesman
70 Murray Sarah R. Mrs.
Bojus Eugene, carver, b.
72 Hough John W. blacksmith
Rundle William, woodworker, b.
74 LaRiviere Marie Mrs.
LaRiviere Amelia Miss, b.

Troup St. crosses.

Private grounds

Garden St. ends.

96 Johnson Lawson, hallman
98 Gianuso Joseph, tailor
Wilson Wayne, laborer
100 Odd Fellows Hall
Dyer Theophilus, barber
102 Bishop J. Fred, machinist
Horn Della Mrs.
104 Geddes Fred B.
106 Dowd Jerome P. foreman
Commons George, b.
108 Valleau Davis C. grocer, h.
Pardue Patrick, laborer, h.

Atkinson St. crosses.

118 McConchie David C. grocer
120 Phillips George J. market
122 Roberts Thomas, packer
124 Dinsmore Elizabeth Mrs.
Dinsmore Robert J. trainman, b.
Dinsmore Margaret N. b.

Beaver St. crosses.

128 Vacant house
130 DeWitt Thomas G. chauffeur
132 Brady William J. engineer
134 Corcoran Mary Mrs.
Corcoran Benedict, b.
Miller Charles, plater, b.
140 Maxham Clarence C. grocer
142 Bacon William A. market
Morgan Margaret S. Mrs.
Morgan Anna G. F. Miss, b.
Morgan Josephine C. Miss, b.
144 Archbold Sarah E. Mrs. baky. h.

Adams St. crosses.

152 Dana Fred A. machinist
156 Luitwieler William A. lather
158 Embury Robert S. collar maker
Embury Robert S. Mrs. artist
Embury Arthur M. b.
Embury Robert S. jr. cutter, b

Rutland Alley crosses.

162 Hall Lorenzo
Hall George H. tinsmith, b.
164 Close William A. woodworker

Tremont St. crosses.

178 Doell Henry F. grocer
180 Bush Daniel P. clerk
182 Gibson Joseph, printer
184 Fitzgibbons Thomas, laborer
188 Yawman Philip
Yawman Thomas, baker, b.
Yawman Geo. bridge tender, b.
Yawman Philip, jr. driver, b.
190 McWhorter Charles E. clerk
Magivern Anna Mrs. b.
192 Meyer Jacob A. tailor
194 Rainsford Ross L. grocer
196 Rainsford Ross L. grocer

Edinburgh St. crosses.

206 Worth Jessica M. confectionery
208 Vacant house
208½ Lewis Homer E. barnman
210 Limerick Alice J. dressmaker
Limerick Margaret A. dressmkr.
212 Miller Anthony J. jr. liquors
214 Miller Edward A. liquors
216 Kingston Frank W. barber
218 Freidell Martin R. salesman
220 Miller Wm. F. liquors
222 McElwee S. H. Mrs.
224 Wetmore Eloise E. Mrs.

Glasgow St. ends.

228 Bloomfield Arthur F. conductor
228½ Priest Margaret Mrs.
230 Rappold William C. fireman
Minges Frank V. carpenter

Central Library of Rochester and Monroe County · City Directories Collection
House Directory supplement

232 Stearns John F. barber
Spall Kittie Mrs.
Spall William, b.
234 Galbraith George, patternmaker
234½ Brown Charles W. electrician
Abbott Ethel Miss, b.

Santiago St. ends.

236 Teasdale Emma Mrs.
238 Quist Leopold, wood turner
Macumber Harmon N. car cleaner
240 Lynch Agnes Mrs.
Lynch Julia M. clerk, b.
Lynch May, stenographer, b.
242 O'Brien Cornelius, watchman
Costello John, elevatorman, b.
Kennedy Joseph, laborer, b.
244 Vacant house
246 Lauer George W. contractor
McAllister Christian Mrs. b.
Koeth Mary Mrs. b.
248 Loysen Cornelius
Beal Jennie Mrs. b.
Decker Abraham, painter, b.
250 Higgins Mary Miss
Higgins Gregory, tinsmith, b.

Winter St. begins.

254 Burns James
Burns John, waiter, b.
256 White Emmett R. paperhanger
White Wm. H. clerk, b.
258 Lovegrove George A. linotyper
Brownlee Charlotte E. Miss, b.
Brownlee Carrie E. Miss, b.
Brownlee Albert R. b.
260 Horton Emma Mrs.
Ninno Herbert J. electrician, b.
262 Reynolds Alfreda Mrs.

CALIHAN PLACE, from 519 Lyell Ave., south; ward 15.

Right Side.

2 Calihan Bridget Mrs.
Calihan Katharine Miss, b.
4 Dygert David, fireman
6 George Elizabeth Mrs.
8 Nier Raymond C. fireman
10 Hiler Louis J. machinist
12 Essig Fredrica Mrs.

Left Side.

1 Gartland Charles A. cutter

CALUMET, fr. 961 Park Ave., south, to 826 Harvard; ward 12.

Right Side.

00 Vacant house
37 Stern Charles, leather
39 Bulloch Alexander Mr. & Mrs.
Bulloch William A. b.
43 Vacant house
45 Merritt Fred. E. Mr. & Mrs.
57 Clark Burt B. optician
63 Crowell Clarence P. Mr. & Mrs.
71 Henshaw E. C. Mr. & Mrs.
77 Kinkaid Herbert R. salesman
Kinkaid Jane Miss, b.
Kinkaid Emma F. Miss, b.

Left Side.

12 Clark Henry V. Mr. & Mrs.
Clark Maria B. Mrs. b.
McLachlen Archie C. collector, b.
McLachlen Archib. D. produce, b.
24 Hotchkin Alice M. Mrs.
Merritt A. Augusta Mrs. b.
38 Moll Clifford F. Dr. & Mrs.
40 Boller Ezra J. Mr. & Mrs.
Ely Anna J. Miss, b.
50 Foote Orlando K. Mr. & Mrs.
Foote Edward B. clerk, b.
52 Brown Edward S.
Brown Lida Mrs. b.
Brown J. LaBlanche Miss, b.
Grant Mattie J. Mrs. b.
90 Watson Jane Mrs.

CAMBRIDGE, from 303 Park Ave., south, to 58 Brighton; ward 12.

Right Side.

1, 3 Babcock Electric Garage & Sales Co.
5 Stuart Jamine H. Mr. & Mrs.
Stuart Katharine B. Miss, b.
7 Smith Alice A. Mrs.
Smith Albert F. salesman, b.
Smith Frank S. clerk, b.
Smith Grace M. Miss, b.
9 DeMallie Martin, vault keeper
11 King George C. Mr. & Mrs.
Hebbard Charles A. Mr. & Mrs.
15 Nichols F. G. Mr. & Mrs.

Harlem St. ends.

19 Rodgers Jay F. Mr. & Mrs.
21 Boucher Etta K. Mrs.
Boucher James D. clerk, b.
23 Keyser Eugene Mr. & Mrs.
25 Chappell Arthur B. Mr. & Mrs.
Chappell William, b.

Left Side.

2 Gillis Sophia Miss
McGibbon Margaret Mrs.
4 Pike John B. Mr. & Mrs.
Turnbull Herbert B. Mr. & Mrs.
6 Pike John D. bookkeeper
8 Haidt Theodore F. Mr. & Mrs.
Haidt August, machinist, b.
10 Gibbs Everett O. Mr. & Mrs.
DeMallie Marcus H. Mr. & Mrs.
12 Nyenhuis Abraham, carpenter
Nyenhuis Nellie M. stenogr. b.
Miller Edward J. painter
14 Hoster George F. grocer
Boehme Gertrude Miss
McMann Ella, clerk
16 Eddy George E. Mr. & Mrs.
Brown Margaret A. Miss
Brown Mary F. Miss, b.

Central Library of Rochester and Monroe County · City Directories Collection
House Directory supplement

18 Harrington Herbert H. Mr. & Mrs.
Terry Ada S. Miss
Wilmarth David G. carpenter, b.
20 Naramore Charles C. Mr. & Mrs.
Dugan Frank M. salesman

CAMERON, fr. 466 Lyell Ave., north, to 29 Otis; ward 15.

Right Side.

16 Alexander Fred W. whipmaker
20 Crowley Edward, polisher
Dalton Joseph P. fireman, b.
26 Kellogg Sallie B. Mrs.
Myers Hannah Mrs. b.
Redick John W. carpenter, b.
32 Fitzgibbon Annie Mrs.
Fitzgibbon Edward E. shoemkr. b.
36 Roby Frank F. engineer
Roby Elizabeth B. Miss, b.
Roby Harry G. clerk, b.
42 Fickes George H. Rev. & Mrs.
00 Lyell Avenue Baptist Church
54 Naughton John F. mason
58 Young Charles G. boxmaker
00 Vacant house

Myrtle Hill Park ends.

84 Vacant house
88 Avery Hiram J. train dispatcher
92 Alston Frank F. machinist
96 Howard Mahalah Mrs.
102 Richmond Edward H. janitor
106 Mungovan Delia L. Mrs.
Mungovan James A. plumber, b.
Mungovan Martin M. plmbr, b.

Elsdon St. ends.

116 McGillicuddy Timothy, shoemkr.
McGillicuddy Daniel, polisher, b.
McGillicuddy John B. iceman, b.
McGillicuddy Joseph, iceman, b.
120 Buckley Frank R. clerk
128 Williams Joseph F. foreman
Williams Edwin B. manager, b.
Williams Rena G. music tchr, b.
Williams Emma E. Miss, clerk, b.
134 Russell William T. foreman
144 Coveney William H. policeman
Taylor Elmer, camera maker
148 Godfrey Joseph E. plumber
156 Doody Mary Mrs.
Doody John M. barber, b.
Doody Anna R. Miss, b.
Doody Florence A. Miss, b.
Breen Michael A. barber, b.
162 Kaufman August, saloon
Kaufman George J. cutter, b.
168 Kaufman Joseph J. painter
Gill Herbert, carpenter, b.
174 Tierney Myles W. laster
182 Casey John H. carpenter
Casey Charles J. clerk, b.
186 Aselin Thomas H. cameramkr.
192 Switzer Elmer C. driver

Left Side.

Gall Alley begins.

21 Welch William D. foreman
McMannis Sarah Mrs. b.
25 Weis Joseph A. grocer.
31 Buckley Mary E. Mrs.
Buckley William A. carpenter, b.
Buckley Catharine F. Miss, b.
Buckley Emma B. Miss, b.
Buckley Mary E. teacher, b.
37 Breen Michael D. salesman
Grinnell Charles A. finisher
45 McCormick William A. plumber
47 McCormick Anna Mrs.
McCormick Oscar D. helper, b.
53 Kenney Michael, engineer
59 Cannan John J. supt.
Cannan Eleanor G. stenogr. b.
Cannan Jennie J. clerk, b.
Cannan William, trunkmaker, b.
63 Statt Edward, camera maker
Erbelding William, plumber
75 VanStone John L. machinist
VanStone Adelbert E. toolmkr. b.
81 Erbach Henry, machinist
85 Gomm William, machinist
Gomm Jennie D. Miss, b.
Gomm Mabel E. Miss, b.
Gomm William E. electrician, b.
91 Laird John E. foreman
Laird Horatio N. b.
97 Phelps James E. basketmaker
Harris Floyd M. machinist, b.
Blansett Rose E. Mrs. b.
103 Farrell Reuben J. moulder
Utley Arthur, chairmaker, b.

Laurel St. begins.

135 Morse Levi D. draughtsman
137 Sackett Roy N. photographer
Moyse Charles, painter
143 Line Valentine, pattern maker
149 Keller Frank J. carpenter

Orlando St. begins.

167 Hayes John E. motorman
McCarthy Josephine Miss, b.
173 French Frederick P.
French Elmer C. meter setter, b.
179 Anderson James H. policeman
Herdendorf Eliza Mrs. b.
185 Kuney Rudolph S. carpenter
Embling George L. carpenter

CAMPBELL, from 220 Brown, west, to city line; wards 11, 20.

Right Side.

12 Fleming Justin L. camera maker

Rickard Alley ends.

18 Rabstein Magdalene Mrs.
Rabstein Margaret Miss, b.
22 Lerch Henry, cooper
Lerch Fred, meter tester, b.

Central Library of Rochester and Monroe County · City Directories Collection
House Directory supplement

26 Heisel Rosa M. Mrs.

Romeyn St. crosses.

48 McGarrity Charles, woodworker
Crocker William, machinist, b.
52 McVeigh Joseph, bartender
58 Winter John, blacksmith
Winter John A. tinsmith, b.
Winter Bertha L. shoemaker, b.
62 Bauer August, shoemaker

Grape St. crosses.

90 Wood John H. brakeman
92 Bisnett Frank J. pressman
98 Galvin Elizabeth A. Mrs.
Galvin John W. elevatorman, b.
Doyle Wesley, blacksmith
102 McDonnell Thomas, janitor
106 Hamilton James, tailor
Chrisley Mary E. Mrs. b.
r. Chrisley Thomas, laborer
110 Sheridan James W. brushmaker
Sheridan Lucy, telephoner, b.
Sheridan Mary, clerk, b.
112 Masseth Josephine, clerk
Masseth Lillian Miss, b.
Dorris Rose, nurse, b.
116 Norman Thomas S. switchman
Maxwell Theresa, nurse, b.
Gibson Rose, nurse, b.
Quigley Harry, clerk, b.
000 Trinity Lutheran Church

Walnut St. crosses.

136 Zimmer Henry, grocer
138 Zimmer Henry
Zimmer Maude E. stenogr. b.
Zimmer Edith A. Miss, b.
140 O'Leary Catharine Mrs.
O'Leary Patrick A. piano mkr. b.
O'Leary Margaret A. dressmkr. b.
142 Zierer Joseph, photographer
146 Hanley William, conductor
150 Zurn Christopher J. trimmer
Zurn Christ. P. trimmer, b.
158 Panettieri Frank, barber
Sivoti Thomas, shoemaker, b.
160 Panetteieri Frank, barber
162 Bilger Mary A. Mrs.
Bilger Louisa, dressmaker, b.
166 Farrell John W. brass turner
Doerner John, woodworker, b.
Doerner Edward, driver, b.
Doerner Henry C. driver, b.
Doerner John L. woodworker, b.
172 Spang John, driver
Warney Constantine, cooper, b.
178 Hoff Joseph, miller

Saxton St. crosses.

190 Kircher Joseph J. dry goods
192 Diehl Joseph, grocer
Lester Joseph C. tinsmith
Lester Joseph J. machinist, b.
VanLaer John, driver
194 Diehl Joseph, grocer
200 Fromm Bros. market
204 Wagner Jacob, shoemaker
206 Kuder Andrew, engineer
Kuder John C. mail clerk, b.
Kuder Joseph A. machinist, b.
210 Vay Edward, bartender
218 Scheuerman Chas. F. undertaker
220 Longmore Clarence O. tinsmith
224 O'Laughlin Mary Miss
Pfeffer Charles, laborer
228 Williamson Charles, laborer
232 Schieck Leo, shoemaker
Hooper Michael, finisher
242 Draude Frank X. timekeeper
246 Spiess Andrew F. tailor, h.
250 Trost Joseph, tailor
254 Zeller George C. saloon, h.

Orchard St. crosses.

266 McAlester Henry F. capt. police
272 Vacant house
278 Bierbrauer Barbara Mrs.
282 Klehammer Edward, shoemaker
284 Guerinot Jacob L. electrician
Heisel George, policeman
290 Berg Frederick, tailor
Hall Eva V. packer, b.
296 Keehn Lena Mrs.
Keehn Edward J. cutter, b.
300 O'Brien Edward J. jr. detective
304 Gallitzdorfer Michael F. lineman
308 Thomas Frank M. cutter
314 Briggs Harry W. G. clerk
318 Kick Michael, cutter
322 Dechmann Nicholas & Son, shoes
Dechmann Nicholas, shoes, h.
Dechmann Peter W. shoes, b.
Dechmann Ernestine, tailoress, b.
Dechmann Grace, shoemaker, b.
326 Zauner Anna Mrs.
Zauner Andrew, operator, b.
330 Vacant house

Whitney St. crosses.

350 Kleisley Henry M. tinsmith
Schwing Fred. tailor, b.
356 Heilman Mary Mrs.
360 Freund Joseph P. jeweler, h.
366 Strassner Jacob Est. dry goods
370 Fisher John, finisher
372 Kramer William J. driver
376 Engel Louis, laborer
382 Thon Fred. H. stockkeeper
Thon Harold A. stockkeeper, b.
386 Schmitt William J. moulder
392 Zweigle John, meatcutter
396 Sander John W.
404 Flood Drug Co. druggists
Flood Joseph F. druggist, h.

Child St. crosses.

428 Reichenberger Wm. electrician
432 Hoefner John F. compositor
Ziegler Frances Mrs.
438 Weinmann Gertrude E. music teacher
McNab Gertrude Mrs. b.
McNab George A. machinist, b

Central Library of Rochester and Monroe County · City Directories Collection
House Directory supplement

442 Trabert Catherine, shoemaker
Trabert Coletta, dressmaker, b.
446 Jordan Henrietta Mrs. grocer, h.
Jordan John J. lumberman, h.
Jordan Fred S. moulder, b.
Jordan Henry V. clerk, b.

Ries St. begins.

454 Fisher Frank T. moulder
Hunt Charles, shoemaker
Held Leo, optician, b.
458 Fehrenbach George, plumber
460 Weber Charles, policeman
Weber Edward J. carrier, b.
464 Steinkoll John, finisher
Richter Joseph, carpenter, b.
468 Bächle Charles, cabinetmaker
Bächle Joseph, cabinetmaker, b.
472 Gruber Anthony M. shoemaker
Gurnot Joseph, shoemaker

Colvin St. crosses.

494 Strassner Clara Mrs.
Strassner Florence, driver, b.
Strassner Reinhardt G. machinist, b.
502 Fischer George J. Mrs.
Fischer Lawrence, shoemaker, b.
Fischer George J. pict. framer, b.
508 Mensing Henry A. engineer
512 Saffran John F. jr. woodworker
Saffran George J. cooper, b.
Saffran John, cooper, b.
516 Bubel Peter, basketmaker
Bubel Louisa Mrs. midwife
Bubel Henry, shoemaker, b.
520 Knittel Robert, engineer
532 Saxe Joseph, shoemaker
536 Major Charles, machinist
542 Statt Silverius A. milkman
Statt Barbara Miss, b.
546 Walter Martin, mason
Walter Joseph M. driver, b.
550 Keck Louis, tailor
554 Reichart Jacob, basketmaker, h.
560 Demmert Max M. baby carrgs. h.

Ames St. crosses.

596 Alter Louisa Mrs.
Michael Louis, tinsmith
600 Hasenohr Edward, carpenter
Hasenohr John, cigar maker, b.
610 Bauer Bernard, butcher
614 Maier George, stonecutter
618 Weidman Frank, laborer
620 Mauritz Max, mason
624 Friday William, moulder
630 Uderitz Edward, engraver
646 Scheuerlein Dominicus, laborer
650 Haag Lawrence, laborer
Haag Lawrence, jr. shoemaker, b.
Haag Frank, tinsmith, b.
654 Fleischmann Wenzel, finisher
658 Voelkl Leo, shoemaker
Semrau Bernhardt, butcher

Hague St. crosses.

712 Vacant house

Left Side.

23 Bundy Hartwell E. engineer
Bundy Clifford J. boxmaker, b.
Betz Henry D. foreman, b.
25 Jones Joseph J. foreman
Kenney Andrew, insurance, b.

Romeyn St. crosses.

51 Scanlan Mary Mrs.
Diehl Charles, polisher
Pierce Edward, paperhanger
57 Nuch Kate

Grape St. crosses.

93 Wedemeyer Herman, ribbonmkr.
95 Lambert John, tallyman
99 Fromen John, tailor
105 Schoenfeldt Charles, bartender
109 Hillock Thomas, laborer
Hillock James W. engineer, b.
Hillock Frank E. steamfitter, b.
117 Rutherford M. Casselman Dr. & Mrs.

Walnut St. crosses.

139 Grauer Eliza Mrs.
Grauer Charles, tailor, b.
145 Messerschmitt Casper, cabntmkr.
Messerschmitt Geo. painter, b.
151 Fell Roman G. tailor
Fell George R. electrician, b.
Hughey Joseph L. steamfitter
155 Kirby Charles S. lamplighter
Kirby Robert J. polisher, b.
Harrison Adolphus B. machist. b.
161 Fitzgerald John J. road master
165 Klipp Charles, woodworker
167 Tuschong Mathias P. lithogr.
Tuschong Eugene A. cutter, b.
177 Miller Mary E. Mrs. tailoress
Miller Delia F. shoemaker, b.
Berle Johanna, tailoress

Saxton St. crosses.

191 Thon Charles, tailor
Miller Charles W. foreman, b.
Bardo Fred, cutter
195 Fromm Isidor, market
Conway Margaret Mrs. b.
199 Brayer Charles M. moulder
205 Ireland Henry C. boxmaker
Shove James, painter
213 Britton William L. cutter
215 Buckley John N. cutter
Buckley Gerald F. solderer, b.
Buckley John J. clerk, b.
217 Rapp George F. painter
Rapp Edward, painter, b.
221 Roth Henry, tailor
225 Burke John, engineer
229 Diehl Frederick C. bookkeeper
Huth Fred, telephone maker
233 Huck William G. cigar mfr. h.
235 Keller Joseph, car cleaner
239 Lawandt John G. cutter

Central Library of Rochester and Monroe County · City Directories Collection
House Directory supplement

243 Kraft George, barber

Orchard St. crosses.

263 Schneider George, market
275 Blattner Clement, cabinetmaker
281 Boshart Emil, grocer
Tischbein Arthur L. clerk, b.
Smith George, clerk, b.
289 Miller George G. watchman
Keitz John, tailor, b.
Hodes August, butcher, b.
295 Robinson Charles W. shoemaker
301 Decker Frederick
307 Reichenberger Martin J. police'n
311 Strassner Rose Mrs. milliner
313 Amberg Simon, cabinetmaker
Strassner Urban, barber
321 Schoen Elizabeth J. Miss
Schoen John, shoemaker, b.
Schoen Frank, pressman, b.
325 Bletzer Joseph A. machinist
329 Bourcy Clarence John, carpenter
Seiler Eliza Mrs.

Whitney St. crosses.

341 Seiler John, grocer
343 Seiler John, grocer
Mumbach Minnie L. clerk, b.
347 Spath John, melter
Spath John, jr. elevatorman, b.
351 Quinn Elizabeth Mrs.
Voelkl Joseph, shoemaker
357 Fischer Barbara Mrs.
363 Wirth Anthony L. policeman
367 Gruber John B. machinist
Gruber Michael, laborer, b.
Pfab John, laborer, b.
Stoecklein Albert G. cammkr. b.
371 Snyder Lovina M. Mrs.
375 Moelk Margaret Mrs.
Moelk Aug. E. stove mounter, b.
379 Braun Julius E. tailor
383 Mayer Hugo, shoemaker
Barthelman Emma Mrs. b.
389 Froehler Martin, blacksmith
Froehler Rose B. stenogr. b.
Froehler Edward M. boxmaker, b.
395 Kohlmeier Margaret Mrs.
Kohlmeier Rosa B. tailoress, b.
401 Vacant store
403 Amish Henry G. grocer

Child St. crosses.

435 Reichel John, laborer
439 Seibert Frank, machinist
Attridge Fred G. shoemaker
445 Munzert Andrew, cartman
449 Wischmeyer Frank J. fireman
455 Schmidt Frances Mrs.
Schmidt John, heelmaker, b.
Schmidt William, painter, b.
Seiler Margaret Mrs. drsmkr. b.
Seiler Edward, cutter, b.
459 Attridge Joseph, moulder
465 Kuschel August H. shoemaker
469 Fritz Joseph, cooper
475 Stauss Reinhardt, moulder

479 Vacant shop
481 Dichter Charles F. saloon

Colvin St. crosses.

501 Roth Frances Mrs.
Brown Percy, finisher, b.
507 Riley Patrick, laborer

Centennial St. ends.

537 Miller Baldwin, machinist
Bardo Nicholas, b.
545 Bastendorff Katherine
Neher Martin, laborer, b.

Cedar St. ends.

557 Kraus Louis, bartender
561 Frank Wigbert
Trost John A. b.

Ames St. crosses.

597 Weins Nicholas, laborer
601 Bader Alphonse, painter
Bader Adolph, machinist, b.
605 Hohe Michael, brewer

Home Place ends.

613 Boehm John, shoemaker
617 Veltz Bernard, sausage maker
621 Schmucker Andrew E. machinist
625 Keck Theresa Mrs.
Prem Catherine Mrs.
631 Friday Jacob, laborer
Friday Edward, tinsmith, b.
635 Eckl Joseph, moulder
641 Somogyi John, woodworker
645 Gromlovits Joseph, cabinetmkr.
651 Foley Eva Mrs.
657 Schlaffer John, moulder
Brayer Frank, machinist
661 Hartle John, stove mounter

Hague St. crosses.

689 Eutin John, salesman
691 Koen Thomas J. shoemaker
693 Shoberth Gottlieb, glassworker
695 Newman Frank A. optician

CANAL, fr. 160 West Avenue, north, to 241 Allen; wd. 11.

Right Side.

6 Giusti Antonio, shoemaker
Mingione Joseph, grocer
8 Steopello Carmine, laborer
Angaro Louis, shoemaker
10 Timar Michael, cabinetmaker
Barletto Vincenzo, painter, b.
Filko Jacob, helper, b.
Guido Lorenzo, washer, b.
Guido Domenico, baker, b.
Devato Vincenzo, helper, b.
Schaefer Ferdinand, machinist, b.
00 Lumber yard

B., R. & P. R. R. crosses.

82 McAllister Chas. wood and coal

N. Y. C. R. R. crosses.

Central Library of Rochester and Monroe County · City Directories Collection
House Directory supplement

Left Side.

1 Chavoustie Henry E. salesman
13 Cunningham James, Son & Co. carriage and auto. builders
27 Schlegel Manufacturing Co. The, carriage trimmings, etc.
37 Utz & Dunn, shoe manufacturers
53 Emblow Anna Mrs.
Boxall James, driver, b.
McFarlin James, carpenter
55 Polizzi Domenico, mason
59 Nicotra Vincenzo, laborer
DiBello Aniello, laborer

Maple St. begins.

B., R. & P. R. R. crosses.

77 Yates Coal Co. yards
B., R. & P. R. R. crosses.
N. Y. C. R. R. crosses.

CANARY, from 588 Lexington Avenue, north, to Driving Park Avenue; ward 10.

CANFIELD PLACE, from 66 S. Union, east; ward 12.

Right Side.

12 Reynolds Margaret E. Mrs.
Reynolds Frances A. bookkpr. b
Reynolds Margaret E. nurse, b.
2 O'Brien Sadie L. Mrs.
Shoemaker Amos, moulder, b.
4 Ryan Marie T. Miss
Ryan William, b.
Ryan Margaret Miss, b.
6 Gillard Kate L. Mrs.
Gillard Bessie K. Miss, b.
Gillard May E. Miss, b.
8 O'Keefe Ellen C. Mrs.,
O'Keefe D. John, jeweler, b.
O'Keefe Anastasia E. milliner, b.
O'Keefe Helen C. milliner, b.
10 Huber Charles T. Mr. & Mrs.
Harding Paul D. shoes, b.

Left Side.

0 Vacant house
1 Miner Clement L. Mr. & Mrs.
3 Lambright Herman W. Mr. & Mrs.
Weeks James A. b.
5 Moyer Oliver, real estate
Dalton Edwin S. jeweler
7 Tyler Frank E. Mr. & Mrs.
Tyler Van E. clerk, b.
VanDusen James W. laborer, b.
Holloway George H. cutter, b.
Thomas George A. clerk, b.
Davis William L. clerk, b.
9 Smith Alexander M. Mr. & Mrs.
11 Davis Wm. L. Rev. & Mrs.

CAPRON, from 222 South Ave., east, to 41 South; ward 4.

Right Side.

21 Roch. Optical Co. shipping dept.

Left Side.

12 Vacant shop
16 Durkee Adelbert W. watchman
18 McCabe Sarah Mrs.
20 Keeler James, fish
Mulvey Frank, laborer
r. Bowden James, laborer

CARL, from 790 Clinton Ave. North, east, to 93 Remington; ward 17.

Right Side.

1 Husmann Georgiana Mrs.
Husmann Chas. A. carpenter, b.
Widman Otto M. cutter
3 Schench John B. jr.
Hitzke August examiner
5 Harter Jacob, upholsterer
7 Karle John G. W. engraver
9 Rabb Fred L. cabinetmaker
Kaucher Robert F. chemist, b.
11 Hussar Martin, brewer
13 Kanhauser Charles W. tailor
15 Vragel William H. laborer
Vragel Edward, presser, b.
Vragel William G. optician, b
17 Stauber Charles, brewer
Stauber Theresa Miss, b.
19 Kroutsch Felix, tailor
21 Kehrig Anton, carpenter
23 Pomerantz Paul, bartender
25 Weidner Charles A. machinist
27 Roessler Charles H. optician
29 Gall John, brewer
31 Scheuch John B. carpenter
Stenzel Charles H. carpenter, b.
Miller Charles W. shoemaker, b.

Left Side.

2 Frauel George W. tailor
Frauel Theresa Mrs. b.
4 Webber Jacob L. gasmaker
6 Hoeffel Sabina Mrs.
Hoeffel Edwin, tailor, b.
8 Kehl Joseph, laborer
Losch Caroline Mrs. b.
10 Nichol John B. printer
Nichol Edward, printer, b.
12 Heim John A. tailor
14 Steinmüller Henry, shoemaker
16 Karp Anthony, buffer
Karp Eugene, roofer, b.
Karp Anthony, optician, b.
18 Gutfrucht John, carpenter
Gutfrucht Rud. R. watchmaker, b.
20 Sold George, polisher
Sold Andrew, machinist, b.
Sold Anthony, camera maker, b.
Sold Annie Miss, b.
22 Pagels John, laborer
Pagels Emma, clerk, b.
24 Bahringer Daniel H. conductor
26 Klein Jacob, laborer
Klein Christine, tailor, b.
Klein Barbara, tailor, b.
28 Gutzmer Carl, laborer
Kuschel Christ L. laborer, b.

Central Library of Rochester and Monroe County · City Directories Collection
House Directory supplement

CARLETON, from 38 Atlantic Avenue, north, to Beacon; ward 6.

Right Side.

12 Ayer Erastus W. Mr. & Mrs.
18 Speier Frank M. compositor
22 McMannis Mary Mrs.
McCormick Mary Mrs. b.
28 Murphy George, carpenter
Watson Catharine Mrs. b.
30 Union Motor Car Co. automobiles
40 Graves William J. carpenter
44 McGuire Bridget M. Mrs.
Richards Joseph O. assembler, b.
Smith George J. beltmaker
50 Hadley William H. toolmaker
Babbitt Charles W. woodwkr. b.
54 Weber Gustave F. electrician
60 Chapin George E. milk
Summers Arthur H. telegraphr. b.
64 Ferland Edward, carpenter

Left Side.

1 Speare Richard B. insurance
Pardee William S. watchman
Veley Abel, helper
17 Quester August F. carpenter
Lyons Nicholas, gardener, b.
r. Quester August F. carpenter
33 Gallaher Matthew, lithographer
37 Hogan John, machinist
41 Curran Charlotte Mrs.

CAROLINE, from 754 South Ave. southeast, across Clinton Ave. S.; wards 13, 14.

Right Side.

7 Bridgman William J. packer
Russell Frank T. carpenter, b.
Russell William H. carpenter, b.
41 Dunn Michael, engineer
47 Suydam Tunis G. B. engineer

Oakland St. begins.

65 Kulzer Andrew, watchman
69 Lutz William J. tile setter
77 Twist George, mason
Twist Carrie Miss, b.
Twist Ida A. Miss, b.
83 Fox H. George, carpenter
Hogey Christopher, b.
89 Luscher Elizabeth Mrs.
Luscher Marvin A. clerk, b.
Luscher Clarence A. clerk, b.
Luscher Pearl E. Miss, b.
Chappell Tilden, salesman, b.
97 Sheehan Michael, inspector
105 Appel Andrew A. painter
Appel Bessie C. Miss, b.
Appel Anna K. Miss, b.

Mt. Vernon Ave. crosses.

127 Ritter William, saloon
Hughes Bernard M. cutter, b.
133 Zimmer William A. overseer
Rose Hedwig Mrs. b.
139 Maier Wm. C. showcase maker
147 Gmeinweiser Frank, blacksmith
153 Stenzel John H. grocer, h.
Stenzel Marie D. Mrs. b.
Correll Frederica Mrs. b.
159 Schicker Nicholas A. market, h.
163 Baumgart Henry, cabinetmaker
Baumgart Edward, woodwkr. b.
173 Heffernan William, feeder
Orcutt Henry L. Mr. & Mrs.
179 Vicinus Henry 2d, piano maker
185 Zahn Anna Margaret Mrs.
Zahn Charles B. machinist, b.
Strutz Elizabeth Mrs. b.
Strutz George F. draughtsman, b.
191 Yengst Andrew, painter
Overhaus Wm. carriagemkr. b.
197 Renner Louisa L. Mrs.
Becker Mary T. Mrs. b.
Gleichauf Frank, chauffeur
203 Strutz William
Bloch Charles W. saloon, b.
207 Seager August, foreman
213 Sachs Martin, clerk
219 Republican Wigwam

Meigs St. crosses.

275 Piper Charles, laborer
King Minnie Mrs. b.
King Frank, machinist. b.
King Nicholas, optician, b.
281 Ballinger William, helper
Ballinger Minnie Mrs.
Ballinger Charles, presser, b.
287 Engel Sophia Mrs.
Engel George, tinsmith, b.
Engel Joseph J. machinist, b.
Engel Augusta A. Miss, b.
293 Cotter William B. cutter
Cotter Catherine Mrs. b.
Burnham Arthur, cutter
299 Phillippsen Peter, carpet layer
Phillippsen W. C. toolmaker, b.
Swartzwelder Joseph, laundryman, b.
305 Wiggs Fred, carriage trimmer
Tirpaeck Michael J. baker, b.
Haeckman Thomas, baker, b.

Diem St. crosses.

317 Winter Henry J. machinist
321 Hanson Henry J. bricklayer
327 Simon Henry, finisher
335 Wolff Charles, brickmaker
341 Frankenberger Catherine Mrs.
Frankenberger John, cutter, b.

Seager St. crosses.

349 Mahar Mary E. Mrs.
Mahar Lewis W. laborer, b.
Mahar Nellie M. cigar maker, b.
355 Bieber John, cook
359 Drews Frank D. freight handler
363 Zirkelbach Barbara Mrs.
Zirkelbach Anna M. b.
369 Czerwinski Joseph, laborer

Central Library of Rochester and Monroe County · City Directories Collection
House Directory supplement

373 Kohls Henry, shoemaker

South Goodman St. crosses.

399 Lorentz Frank J. laborer
403 Sprague James, huckster
409 Reviere J. Howard, painter
Lampe William, machinist
413 Vollmer Michael, shoemaker, h.
Vollmer Albert, shoemaker, b.
419 Augenstein Charles, baker
Augenstein Emil A. collector, b.
425 Barry William H. laborer
Barry John T. laborer, b.
Miller George A. driver, b.
431 Rehberg John H. carpenter
Rehberg George C. inspector. b.
437 Thew Ellen Mrs.
441 Hubert Frank, tinsmith
447 Roberts George, driver

Clinton Ave. S. crosses.

493 Kulzer Philip, driver
497 Eberle Peter, laborer
Weis Minnie, button maker, b.
505 Weis Michael, car repairer
Weis August, shoemaker, b.
Schad Joseph, carpenter, b.
509 Keller Frank, steamfitter
515 Edwards George H. sawyer
Smith George, laborer, b.
521 Paschelke Carl, laborer
Paschelke Wm. F. patrn. mkr. b.
527 Galumki John, shoemaker
531 Werner Frank, laborer
Werner Louis, tailor, b.
537 Brooks George E. teamster
543 Ely Elizabeth Mrs.
Pomeroy Theodore. pedler, b.
549 Peters Augusta Mrs.
557 Young Enos, shoemaker

Left Side.

22 Schlegel Fred R. florist
28 Parry Walter, pressman
34 Culver Lewis M. printer
Culver Percival G. lithographer, b.
42 Vincent Jennie Mrs.
46 Henion Louis E. manager
54 Mussmacher Alois M. collector
60 Franklin Lavina E. Mrs.
Franklin Edwin J. bartender, b.
Franklin George B. optician, b.
66 Adrian James, paperhanger
Adrian Winnifred Miss, b.
72 White Edwin M. basketmaker
78 Remarque Frank A. foreman
80 Ruttan Alfred A. supt.
84 McFarland William D. coachman
Osburn Frederick. shoemaker, b.
92 Raker Otto E. shoemaker
98 Derbort Frank, laborer
Lettau Andrew J. screwcutter
104 Greif John, carpenter

Mt. Vernon Ave. crosses.

128 Bannister Archibald M. buffer
134 Huestis Benjamin F. janitor
Stiles Stella Miss
140 Walker William W. printer, h.
148 Klink George, foreman
154 Reuter Conrad, engineer
166 McIntyre Edward E. foreman
176 Paige Charles B. painter
Paige Fannie A. Miss, b.
Paige Charles B. jr. painter, b.
Paige Augusta V. clerk, b.
184 Fiege George, camera maker
Bronson Marietta Mrs. b.
Sargent C. Frank, machinist
190 Tayler Wilford G. carpenter
Kohls Frederick W. candy maker
196 Spillane Emanuel J. driver
Spillane Daniel, salesman, b.
Spillane Augustine, electrician, b.

Carroll Place begins.

204 Kramer Karl P. contractor
208 Gilman Edward D. engineer
214 Imhof Henry, baker
220 Smith Oscar F. salesman
Eshelman Herbert, b.

Meigs St. crosses.

266 Klee Casper J. mason
Weber John, b.
272 Vogt Joseph, tailor
Kleinfeldt Henry W. teamster
278 Liese Catharine Mrs.
Liese Anna E. tailoress, b.
Rimbach Ernest, engineer
Rimbach Elizabeth, stenogr. b.
286 Liese George Mr. & Mrs.
290 King Emma Mrs.
292 Schulz George C. bookbinder
Strutz Clara I. tailoress, b.
Strutz Anna C. shoemaker, b.
298 Lawrence George A. bartender
302 Mack William, butcher
Mack Edward P. butcher, b.
306 Fitzsimmons Daniel, cigarmkr.

Diem St. crosses.

324 Leavy Richard, painter
328 Price Harry B. woodworker
McMullen Daniel, carpenter
332 Moery William H. teamster
336 Lawrence John A. stoves
Lawrence John A. jr. optician, b.
Lawrence Thomas E. shoemkr. b.
Lawrence Anna M. Miss. b.
Lawrence Harry C. shoemaker, b.
342 Langenbacher Joseph, mason
Maeder Joseph, laborer
Maeder Wendell A. whitener, b.

Scager St. crosses.

350 Drews August, laborer
Zachman Adam, printer, b.
360 Winneur William J. cartman
Schwartz Joseph, driver, b.

S. Goodman St. crosses.

400 Sempel Theodore, grocer, h.
Sempel Frank, shoemaker, b.
Butschek Theodore C. h.
Butschek Anna Mrs. b.

Central Library of Rochester and Monroe County · City Directories Collection
House Directory supplement

414 Pauckner Harry W. driver
420 Moschcau Matthew, metalwkr.
426 Oberst Charles B. machinist
Oberst Henry A. brakeman, b.
Myer Albert C. driver, b.
432 Glitch Anton C. painter
438 Roberts Robert H. porter
Kearney Aaron M. porter
442 Vacant house
444 Roy George E. canmaker

Clinton Ave. S. crosses.

484 Meyers Frederick J. car repairer
488 Enes Edmund J. camera maker
492 Herbst George, optician
496 Euerle William, tailor
500 Euerle William, tailor
518 Bassett George, helper
524 Weis Elizabeth Mrs.
Weis William, shoemaker, b.
Weis Emil, teamster, b.
530 Bahmer John, machinist
538 Sprague William A. gardener
544 Dawson Albert S. janitor
548 Whyatt Robert F. collector

CARPENTER ALLEY, from 488 Main E., north, to 147 University Ave.; ward 6.

CARRIER ALLEY, fr. 97 Weld, southeast, to Lays Alley; ward 16.

CARROLL ALLEY, from 136 Lyell Avenue, east, to 231 Frank; ward 9.

CARROLL PLACE, from 204 Caroline, north; ward 13.

Right Side.

2 Johnson Otelia Mrs.
Johnson Alfred, shoemaker, b.
Johnson Louise M. shoemaker, b.
Johnson Jennie E. clerk, b.
4 Henderson Isaac M. insurance
Henderson M. Ashley, clerk, b.

CARTER, from junction of Clifford Ave. and Portland Ave., north, to Norton; ward 22.

Right Side.

40 Knorr Barbara Mrs.
Knorr Nellie B. tailoress, b.
44 Bunde Philopena Mrs.
Bunde Barbara, tailoress, b.
Bunde William, machinist, b.
48 Bowman George, painter
52 Bauman John, laborer
Bauman Martin, packer, b.
56 Sitterle Otto, driver
64 Stewart James, clerk
68 Costich Peter F. driver
72 Sager Julius, carpenter
Walter August, carpenter
Sager Charles J. painter, b.
76 Elam Jabez, jr. driver
Wedow Henry, driver, b.

Kintz Pl. ends.

90 Meeker Norman, foreman
94 Rudolph Halm, fireman
98 Pfaff Valentine, mason
102 Dakin Hattie M. var. store, h.
Dakin William T. shipper, h.
108 Frank William, cook
112 Stickel Mary C. grocer, h.
Stickel Michael L. miller, h.
122 Schaffer Albert L. buffer
146 Meisenzahl William, bookkeeper
152 Streb Benedict, engineer
Streb George, camera maker, b.
158 Merkel Frank J. tailor
Volk Josephine Mrs. b.
164 Fink Mary Mrs.
Fink Joseph A. shoemaker, b.
216 Toothill Henry, plater
Toothill George H. variety str. b.
220 VanRyne Edward, shoemaker

Holbrooke St. ends.

232 Versprella Henry I. ironworker
236 Lynch James F. shoemaker

Lux St. ends.

274 VanDusen John, carpenter

Folsom Place begins.

296 Folsom Frank D. real estate
Folsom Josiah F. plumber, b.

Durnan St. crosses.

348 Balling Frank, mason
356 Bartold Ferdinand, shoemaker
364 Bartold Arthur J. shoemaker
368 Geen George F. shoemaker

Mohawk St. begins.

442 Dancy George W. cutter
508 Ritschla Lucas, gardener
Ritschla Martin, gardener, b.
Ritschla Louise Miss, b.
Ritschla Anna Miss, b.

Left Side.

1 Remilen Alfred, market

Orphans' Alley begins.

17 Koehnlein Fred. cabinetmaker
23 Stinson William, teamster
27 Then Jacob H. tailor, h.
33 Scheuch John, brewer

Alphonse St. ends.

Bernard St. ends.

00 School No. 36

St. Jacob St. ends.

125-127 Rose H. Asa, grocer, h.

Wilkins St. ends.

173 Vacant house

Central Library of Rochester and Monroe County · City Directories Collection
House Directory supplement

175 Baptist Chapel

Geimer St. ends.

189 Walulis Joseph, grocer, h.
197 Backus Casimir, mason

Weddale Way ends.

Durnan St. crosses.

000 Vacant house
361 Meyer John, teamster
375 Schrank Sigmund, shoemaker
391 Suhr John C. florist
403 Durnan William F. sec.
411 LeFrois Jennie Mrs.
Durnan Lila Miss, b.
435 Manhold Karl, gardener
Manhold Rudolph, tailor, b.
Manhold John, tailor, b.
441 Forest Esther Miss
453 Stillman Fred. A. painter
465 Hiller George A. brass beds
471 Isselhard Peter, pressman
Gardner Jacob, machinist
485 Bauerschmidt Aug. cigarmkr.
507 Clark Henry E. tinsmith

St. Stanislaus St. ends.

535 Herbst Fred, teamster

CARTHAGE, fr. Conkey Ave. west, to Jewel; ward 17.

CARTHAGE ALLEY, from 160 Andrews, north, to 39 River; ward 5.

CASPAR, from 328 Portland Avenue, southeast, across Zimmer; ward 18.

Right Side.

Zimmer St. ends.

43 Dietrich Jacob J. tailor
47 Holmes Paul, laborer
51 Isenman Sophia Mrs.
Isenman Fred. telephonemkr. b.
55 Sander Edward J. tailor

Left Side.

6 Fisher Clarence, shoemaker
8 Koelsch Charles, inspector
20 Kastner Henry, tinsmith
24 Wacenske August, woodworker
28 Rogers Elmer, motorman
32 Neuwirth Katharine Mrs.
Neuwirth John H. tailor, b.
Neuwirth George, solderer, b.
Neuwirth Edward, paper cutter, b.
36 Bloom Isaac, tailor
44 Scarponelli Luigi, laborer
Pauzetti Francesco, laborer
48 Silverman George, tailor
52 Dykema John K. salesman
56 Ruemelin John M. clerk
60 Batz Peter J. shoemaker
Batz Catharine, tailoress, b.

CASTLE PARK, from 860 Mt. Hope Ave., east and south, to Reservoir Ave., ward 14.

Left Side.

1 Hebbard Delbert C. Mr. & Mrs.
2 Withington Edward H. Mr. & Mrs.
Withington Paul, clerk, b.
3 Bragdon Claude F. architect
5 Ramsdell Geo. D. Mr. & Mrs.
Patterson America R. Mrs. b.
Crothers Robert Mr. & Mrs.

CASWELL COURT, from 139 Joseph Ave., west; ward 8.

Right Side.

6 Dareusch George, laborer
8 Kutzme Michael, chairmaker
10 Babitzki Victor, tailor
12 Targuinio Parasino, pedler

Left Side.

5 Zeukas Peter, tailor
7 Vacant house
9 Feather Michael, laborer
11 Vacant house

CATARACT, fr. 309 St. Paul, west, to Genesee River; ward 5.

Right Side.

Platt St. crosses.

12 Aman Vincent
Martin Jacob
Martin Isabelle Miss, b.
Scudder Alvin, cabinetmkr. b.
14 Haas Alfred J. shoe mfr.
Haas Arthur M. bookkeeper, b.
Sailer Louise Miss, b.
16 Rau Charles
Reisky Charles, b.
20 Veyhl Henry E. Mr. & Mrs.
22 Naylor Arthur E. bookbinder
Parquet Della Mrs.
Parquet William W. stenogr. b.
26 Stammberger Peter, brew master

Left Side.

1 Ridley Mamie C. Mrs.
Sperrin Herbert, shoemaker, b.
Sperrin Franklin, helper, b.
McGurn Joseph, laborer, b.
Gilligan Minnie, spooler, b.
Esmond James, b.
Behan May F. clerk, b.
3 Behan John E. driver
Michelson Herbert, motorman, b.
Livock William, plumber, b.
Pauli Peter, carpenter, b.
Haskins Joseph, painter, b.
5 Schichler Rudolph E. confection'y
7 Smith Michael C. cooper
Smith Jennie, shoemaker, b.
Smith Anna, shoemaker, b.
Smith Thomas F. plumber, b.
9 Pear Bert L. engineer

Riverdale Place begins.

Central Library of Rochester and Monroe County · City Directories Collection
House Directory supplement

13 Standard Brewing Company. —*See page* 963

Platt St. crosses.

CATHARINE, from 538 Clinton Avenue N., east, to 215 Joseph Avenue; ward 8.

Right Side.

3 Sager Otto, carver
Mickeltich Mathew, optician
5 Welker Rose Mrs.
Welker August L. finisher, b.
Welker William L. shoemaker, b.
7 Lane Ralph Edward, shoemaker
Lane Helen Miss, b.
9 Flood Louis B. tester
11 Kitzel Charles G. shoemaker
13 Warshasky Davis, tailor
Warshasky Frank, tailor, b.
Poorman Samuel, tailor
15 Scheuer John, lampmaker
Steffen Charles W. shoes
17 Michelson Charles A.
19 Duffy Jane Mrs.
Duffy James B. shoemaker, b.
21 Schwartz John, shoemaker
Schwartz Prudence, teacher, b.
Schwartz Wm. V. shoe cutter, b.
23 Shalmongurich Max, carpenter
Friedman Harry, presser
25 Diamond Abram, tailor
27 Vacant house
29 Levin Abraham E. real estate
31 Herman Mary Mrs.
Tesch Cornelius, presser, b.
Herman Frederick, clerk, b.
33 Bossa Minnie Mrs.
Bossa Emma, tailoress, b.
Bossa William J. conductor, b.
35 Morris Isaac, grocer, h.
Reker Nicholas, laborer, h.
37 Beiter John, carpenter
Beiter Kate, tailoress, b.
39 Buschell Harris, tailor
41 Damaske John G. blocker
43 Plat Ellis, carpenter
45 Greenberg Margaret Mrs.
Greenberg Raye, bookkeeper, b.
Greenberg Sadie, stenographer, b.
Greenberg Solomon, cutter, b.
47 Levin Frank, junk
Hontz Joseph, junk
49 Aronson Aren, sorter
Goetz John, cutter
Johnson Charles, laborer
Sobanski Michael, polisher

Left Side.

4 Thies Anna Mrs.
Willis Margaret Mrs.
Merns Margaret Mrs. b.
6 Cleary Louisa Mrs.
Cleary Edward J. barber, b.
Cleary Louise M. shoemaker, b.
Nagel Dora J. teacher, b.
Tierney George E. machinist, b.
8 Goldberg Harry, tailor
10 Nold Louis, policeman
Davis Catherine Mrs. b.
12 Lauth John, plumber
14 Niederhauser John, laborer
16 Michelson Fred, cutter
18 Bridge Isaac, tailor
Bridge Harry, tailor, b.
Bridge Fanny, tailoress, b.
Goldman Israel, tailor, b.
Root Philip, tailor, b.
20 Trainor Mary Miss
Trainor Winnefred, dressmkr. b.
22 Wallace Emma, teacher
24 Siegl John J. shoemaker
Siegl Frank, shoemaker, b.
26 Smith William H. optician
Raab Margaret Mrs. b.
28 Ludeson Michael, lampmaker
Schmidt Joseph, lampmaker
30 Schmidt Julius, machinist
32 Scheik Albert, tailor
34 Bridge Hyman, tailor
Sandpel Libbie Mrs. b.
Sandpel Ida, dressmaker, b.
Sandpel Sarah, milliner, b.
36 Touhey Susie, teacher
Gallagher John, inspector, b.
38 Murray Eliza Mrs.
Murray May, teacher, b.
Murray Sadie Miss, b.
40 Young Catharine Mrs.
Young Julia, tailoress, b.
Young Annie, tailoress, b.
42 Mielke Henry W. bicycles
Mielke Emil J. b.
Mielke Arthur J. boxmaker, b.
Mielke Laura Miss, b.
Mielke Matilda S. Miss, b.
44 Leighton Charles E. bartender
Dancoff Frank, laborer
46 Drexler Meyer, tailor
Goldberg Aaron, pedler
48 Schlosburg Abraham, matrsmkr.

CAYUGA, from 385 Gregory, south, to 257 Meigs; ward 13.

Right Side.

5 McKelvie Thomas, piano mover
7 Langenbacher Joseph, printer
9 Thomas Fred, shoecutter
Montgomery Elizabeth Miss, b.
11 Rehberg Casper, tailor
Rehberg Anna K. operator, b.
Rehberg Corinne A. b.
Rehberg Edward J. printer
Rehberg Grace M. dressmaker, b.
Rehberg William C. chemist, b.

Weider St. begins.

15 Temmerman John F. grocer
17 Kreckel John C. carpenter
Kreckel John J. shoemaker, b.
Kreckel Charles P. cutter, b.

Central Library of Rochester and Monroe County · City Directories Collection
House Directory supplement

19 Woodruff Wilmot W. painter
Brown Frank, cutter
r. Nuessle Joseph O. wireworker
21 Schneider Annie Mrs.
Schneider Joseph J. shoemaker, b.
Campbell Homer, laborer
23 Nuessle Joseph J. wireworker
Nuessle Frederick P. steamfitr, b.
25 Langmeyer George G. grinder
27 Siebert Casper S. carpenter
Siebert Joseph G. carpenter, b.
Siebert Arthur, carpenter, b.
Marchant Herbert, carpenter
29 Servatius Lawrence, salesman
Servatius Isabella J. milliner, b.
Servatius Julia, milliner, b.
Lepper Frederick H. salesman

Mt. Vernon Ave. begins.

37 Munding John J. shoemaker
Munding Sylvester J. clerk, b.
Hans Rudolph, b.
39 Link Amelia Mrs.
Vogt William F. barber, b.
41 Engelhardt Frederick, cabinetmkr.
Engelhardt Sophia Miss, b.
Engelhardt Gertrude, stenogr. b.
43 Eisenberg William G. clerk
Hartmann Carl, clerk, b.
Hartmann August, tailor, b.
47 Nowatski Joseph, tailor
Nowatski Anthony, clerk, b.
Nowatski Leonard, optician, b.
Nowatski Joseph, shoemaker, b.
49 Siebert George E. sailmaker
Treat Frank, button turner, b.
51 Forristal Robert J. painter
53 McKenzie Angus M. tailor

Left Side.

8 Philp William H. blacksmith
Philp Roy I. shoemaker, b.
Philp Bessie Miss, b.
10 Biel Christopher, casket maker
Biel May C. Miss, b.
14 Zellweger Frederic C. shipper
16 Hosenfeld Leo, carpenter
18 Kalb Frank J. shoemaker
Kalb Edward M. pressman, b.
Kalb Joseph, compositor, b.
Kalb Amelia C. Miss, b.
20 Kreckel Frank, shoemaker
Kreckel Frank jr. postal clerk, b.
Kreckel Teresa, dressmaker, b.
Kreckel Philip P. music teacher, b.
22 Biedenbach Morris, carpenter
Biedenbach Henry A. grocer, b.
Mapes Martin, carpenter
24 Newman Everard, driver
Olive Joseph G. laborer
Perry Guy E. cook, b.
26 Blackwood Frederick A. painter
Blackwood Neil, carpenter, b.
Blackwood Jane, clerk, b.
26½ Heckel Charles B. salesman
28 Page Frank, butcher
Geir Sarah J. Mrs. b.

30 Schottmuller Joseph, broommaker
32 Rarick Ernest M. broommaker
34 Ernisse Peter, broommaker
36 Kiesow William L. mason
Kiesow Herman F. steamfitter, b.
38 Wiest George, camera maker
40 Rohr Edward S. optician
44 Wiest Catherine Mrs.
Wiest Frederick A. finisher, b.
Wiest William, clerk, b.
Wiest Mary, tailoress, b.
46 Eberwein John J. carpenter
Eberwein Frank V. shoemaker, b.
48 VanAuker Frederick J. policeman
Engelhardt Sabina Miss, b.

CECIL ALLEY, fr. 35 Comfort, south, to 67 Alexander; wd. 13.

CEDAR, from 666 Maple, north, to 551 Campbell; ward 20.

Right Side.

26 Flaherty Raymond E. wireman
28 Goeltz Christian, baker
38 Vay Julius, candy maker
48 Lingl William, shoemaker
50 Mungenast Richard, buttonmkr.
54 Kewley John T. motorman
Kewley Elizabeth, dressmaker, b.
58 Klier Joseph G. machinist
Patterson Fred, accountant, b.
76 Guerinot Peter, carpenter
86 Müller Christian, car repairer
Goetz Michael, shoemaker, b.
92 Friedman Joseph J. carpenter
Friedman Frank P. helper, b.
Jeffrey John, camera maker, b.

Left Side.

23 Ebertz Philip, basket maker
Ebertz Peter, shoes, b.
37 Boulter Thomas W. cartman
43 Bubel Margaret Mrs.
Bubel Louis, tailor, b.
49 Yung Sebastian, laborer
Yung Edward, tailor, b.
Yung William, tailor, b.
53 Riedl Peter, brassworker
57 Wolf John P. flagman
Wolf Joseph F. engineer, b.
69 Hoffman Michael, shoemaker
75 Kress Minnie, dressmaker
Kress Emma, clerk, b.
Kress Alma, dressmaker, b.
Kress Ella Miss, b.
00 Vacant house

CENTENNIAL, fr. 636 Maple, north, to 521 Campbell; wd. 20.

Right Side.

16 Centennial Social Club
22 Nagel Frank, inspector
Dengler Jacob, cutter, b.
26 Froehler Frank, tailor

Central Library of Rochester and Monroe County · City Directories Collection
House Directory supplement

32 Mandel Lorenz, cabinetmaker
Scholl Joseph, engineer
38 Wild William, cigar maker
42 Spahn Philip, driver
Mattil John H. tinsmith, b.
48 Held Jacob, tailor
54 Sommer Johanna Mrs.
Spitz Edward, carpenter, b.
58 Ray George, embosser
64 Roch Margaret Mrs.
Roch Wendel, cutter, b.
70 Reidel Michael, polisher
Mayer Fred C. laborer
76 Roser George M. superintendent
Roser William E. clerk, b.
80 Ritzenthaler Julia Mrs.
Ritzenthaler Joseph, shoemaker, b.
Kodisch George, conductor
86 Barnes Lottie Mrs.
92 Millner Joseph, cutter
96 Orth Josephine, tailoress

Left Side.

15 Ritzenthaler George, miller
21 Heberle John, cooper
27 Koch August, butcher
31 Piehler Shoe Co. manufacturers
37 Vacant house
41 Summer Joseph, cabinetmaker
47 Schuler Aloysius
53 Hermann Anna Mrs. tailoress
Hermann Oscar, tailor, b.
57 Kleisley Charles, painter
Kleisley Charles J. shoemaker, b.
63 Peter George, machinist
Peter Joseph, plumber, b.
69 Tuschong Nicholas, laborer
Tuschong Wm. carriagemkr. b.
75 Ritter John G. cabinetmaker
Ritter John G. jr. machinist, b.
79 Ruf Mary Mrs.
Ruf Joseph, framemaker, b.
85 Spitz Louis J. blindmaker
Mulliger George, helper, b.
91 Spitz Jacob, moulding maker
Spitz Jacob, jr. cutter, b.
95 Bardo Nicholas, jr. tinsmith

CENTRAL AVENUE, from 202 State, east, to 271 North; wards 2, 5, 7.

Right Side.

1 United Cigar Stores Co.
3 The Savoy Reading Room
5 Orco James, barber
7 Riccinto A. bootblack
9 Kauffman S. tailor
11 Howard H. R. leather
25 The Bristol, Dennis Doud, prop. h.
Youngman Albert T. foreman, b.
Inglis Walter, clerk, b.
Cagney Edward, clerk, b.
Church James C. clerk, b.
Oothout Harry, automobiles, b.
McGarvey John, broker, b.
McLaughlin George, real estate, b.
Cowles Harry, supt. b.
Moore May Mrs. b.
Philbrook Nellie Miss, b.

Mill St. crosses.

31-51 Fire Department Headquarters
Truck Co. No. 1
Water Tower No. 1
Hose Depot
Repair department
Walter Frank, supervising engineer
Little Charles, chief engineer
Jaynes Frank A. asst. chief engineer
Bureau of Fire Alarm Telegraph
Kennedy H. G. supt.
Engine Co. No. 14
Protective Sack and Bucket Co.

Front St. ends.

Gas Works

Genesee River crosses.

91 Rochester Scale Works

North Water St. crosses.

115-127 Schantz Joseph A. Co. furniture

St. Paul St. crosses.

153 Solomon Bros. & Lempert, clothiers
159 Farrell John M. saloon, h.
Farrell Matthew, bartender, b.
LaMont Edward E. porter, b.
Comer Rose Mrs. h.
161 Casey James J. fruit, h.
163 Forest Hotel
167 Lewis & Co. ticket agents
169 Alt J. G. tobacconist
O'Brien W. M. barber
171 Dennis May, restaurant
173 Stickel Geo. L. liquors
175 Rochester Artificial Limb Co.
177 Efstathiou Louis A. confectry
183 National Hotel, M. Fleming, proprietor, h.
185r. Westcott Express Co.
187 Rugeri Mathew, barber, h.
189 Weinstein Samuel, tailor
191 Salvation Army second hand store
193 Heath Bert O. druggist
Sub Station No. 16 Roch. P. O.
195 Rochester Drug Merchants Exchange
199 Scheib John, jr. barber
201 Kaiser Charles A. clothing
203 Dennis May Mrs.
Farley Lois Miss, b.
Conway Daniel G. oysterman
Hover Mary Mrs.
Haggerty Bartholomay, b.
Keyes Patrick, bridge builder
Marsh Mary A. Mrs.
Dailey Stephen, salesman, b.
Swartz William, bartender, b.
Draper Harry B. clerk

Central Library of Rochester and Monroe County · City Directories Collection
House Directory supplement

205 Venice Theatre
209 Brucker's European Hotel

Clinton Ave. North crosses.

219 Storchef Louis, bootblack
Michel Peter, bootblack
221 Rossner John & Son, repair shop
000 Fuller William H. lunch car
223 Fuller Wm. H. lunch
Ellis William, trainman, b.
225 Kurland Benjamin
Weinstein Samuel, tailor, h.
Liberman Moses, tailor, h.
227 Streib Magdalena Mrs. bakery
229 Streib Magdalena Mrs.
Streib Edward, baker, b.
Streib Emil, baker, b.
231 Barber Andrew, button maker
235 Purvin Louis, tailors' trimgs. h.
Patten George W. carpenter, h.
237 Brown William J. mason
239 Viener Jacob, tailor, h.
241 Liberty John, saloon, h.

Hyde Park ends.

255 Tucker May E. Mrs.
Miller Julia, camera maker, b.
Taylor Annette, shoemaker, b.
257 Rettig Fred. J. shipper
Sykes Carrie, dressmaker, b.
Schmidt Laura, shoemaker, b.
Fernandez Francesco, bookkpr. b.
259 Wild Elizabeth A. Mrs.
261 Summers Jacob, driver
Stiefel Henry, coachman
267 Cisterna Nicola, barber
269 Webster Bert F. lastmaker
Schlenker Charles, saloon
Rossner John, pipemaker
Cornell William J. bartender
Ursprung Margaret Mrs.
Ursprung George H. boxmkr. b.
Hayes Frank, upholsterer

Chatham St. crosses.

289 Fetzer Catherine S. Mrs.
291 Morris David, tailor, h.
293 Morris Philip, tailors' trimmings
295 Simpson Eliza C. Mrs.
Wolvern Fred, bicycle rep. b.
Parsons Walter, bicycle repair. b.
Yeoman Charles M. stable, b.
297 Beach Albert H. dentist, h.
299 Richardson Thomas, clerk
Brooks Sophia A. Mrs.
Brooks Ira B. painter, b.
Robinson Edwin S.
301 Ball M. Josephine, dressmaker
Ball George H. veterinary dentist, b.
Heberger Charles A. driver, b.

Rome St. ends.

313 Comunale Thomas, tailor
Sciarrino Charles, presser
315 Hebrew Christian Mission
Lang Albert, casemaker
Michele Joseph, ironworker
317 Zimmer William, grocer
Zimmer George C. salesman, b.
319 Zimmer William, grocer
321 Meltzer Joseph, shoes
Jaehn Frank L. blocker
323 Brisco Elizabeth, nurse
Adams Anna, domestic, b.
325 LaVine Samuel, piano maker
Sielin Harry, tailor
327 Spencer Douglas E. trimmer
329 Marro John, laborer
333 Gosnell Richard P. paperhanger

Left Side.

N. Y. C. R. R. tracks

Mill St. crosses.

A foot passage to Commercial St.

Genesee River crosses.

North Water St. crosses.

St. Paul St. crosses.

000 New York Central Station
Meara Jas. F. mgr. news stand
N. Y. C. R. R. restaurant
Westcott Express Co.
206 American Express Co.
208 N. Y. C. R. R. div. engineers' office

Clinton Ave. N. crosses.

218 Hunt Thomas R. lunch car

Arch Place begins.

224 Parker Leslie, barber
Carpenter Edward, waiter, b.
Ryan Timothy P. cutter, b.
Parker James, b.
232 Beaucaire Frank O. produce
234 Saverino Bros. barbers

Joiner St. begins.

238 Grell Fred H. saloon
240 Camy John, jeweler
Mercurio Joseph, shoemaker
242 Flower City Lime Co.
242½ Bonadonna Joseph, fruit, h.

Joseph Ave. begins.

252 Izzo Nicholas, confectionery
Bonsignore Giuseppe, mason
254 Vacant store
Gramitto Anzo, carpenter, h.
Palermo Peter, barber, h.
Bacoucini Armando, shoemkr. h.
254½ Bonanno & Matanza, barbers r.
Bonsignore Salvatore, mason
256 Utz Henry J. machinist
Spitznagel Louise, tailoress, b.
260 Voshall Caroline P. Mrs.
Schultheis Geo. F. cameramkr. b.
Empke John, driver r.

Lundy's Lane begins.

Central Library of Rochester and Monroe County · City Directories Collection
House Directory supplement

262 Vacant store
262½ Armstrong John W. F. engineer
Armstrong Charles F. engineer, b.
Raymond Frank J. engineer
Thompson Perry, wheelwright, b.
264 Mottola Filippo, shoemaker, h.
266 Ray Robert
270 Babcock James I. real estate, h.
Empke Recke Mrs. h.
Empke Frederick, bottler, h.
Cooper Estella Mrs. h.
Cooper Genevieve Miss, b.
Cooper Mabel Miss, b.
Cooper Edith Miss, b.
272 Cook Alice Mrs.
DeBock Stephen, laborer, b.
274 Cook Alice Mrs. grocer

Chatham St. crosses.

280 Karle Lithographic Co.
Wollensak Optical Co. photographic shutters
292 Graham Daniel, driver
Graham George, presser, b.
Graham Martin J. machinist, b.
Graham James, heelmaker, b.
296 Motts John, foreman
298 Yeoman Charles M. stable

Leopold St. begins.

304 Killip Kittie C. dressmkr.
Killip Lillie, chiropodist, b.
Killip Arthur J. clerk, b.
Killip Harry B. clerk, b.
306 Lægnini Americo, tailor
306 Bloom Solomon, inspector
Pucci Frank E. shoemaker
Race George E. edge setter
West William G. bartender
306 Vacant store
308 Rosenberg Moses, physician
Mayer August, painter
Muntz Glenn F. bookkeeper, b.
310 Mayer August, painter
Meyers Benjamin, cigar manuf.
312 Kuefer Catherine S. Mrs.
McNally Walter, clerk, b.
Wermuth Alfred, laborer
316 Corkhill William
Corkhill Frank W. machinist
Corkhill William T. plumber, b.
Corkhill Clara M. Miss, b.
318 Friedman Morris, tailor
Friedman Harry, telegrapher, b.

Oregon St. begins.

324 Beir Ily R. physician
Eber Barnet, real estate, h.
Rubin Isador, cutter, h.
Relyea John, laborer, h.
r. Eber B. & Son, leather
326 Oberst Henry F. manager
Oberst Henry F. jr. pianomkr. b.
Maas Frank, clerk, b.
Clark Albert, gardener, b.
Court Joseph, driver, b.
330 Walzer William H. machinist
Walzer Herbert J. boxmkr. b.
Walzer May A. bookkeeper, b.
Walzer Josephine, bookkeeper, b.
Koesterer John B. upholsterer, b.
334 Passarello Alesio, barber
336 DeCarlo Antonio, shoemaker
338 Winkler Joseph, tinsmith
338½ Hawkins John, driver

CENTRAL PARK, from 190 Portland Ave., east, to 791 N. Goodman; wds. 16, 18.

Right Side.

7 Wehrle Frank J. paperhanger

Weyrech St. ends.

23 Yorkey Clarence L. shoemaker
25 Kuebel Joseph, engineer
33 Caccamise Horace, barber, h.
Cusenza Joseph, presser, h.
Caccamise Guiseppe, barber, b.
Caccamise Antonio, shoemaker, b.
37 Valente Carmelo, laborer
Villareale Salvatore, laborer
41 Maul Henry, foreman
Maul Ella Miss, b.

Philander St. ends.

51 Fanara Charles, grocer, h.
59 Granata Vincenzo, grocer, h.
63 Klein John, machinist
Klein John M. machinist, b.

Scio St. ends.

105 Johnson Axel V. roofer
109 Bendschneider Chas. brasswkr.
113 Villnow Julius, tailor, h.
119 Villnow Charles F. tailor
Villnow Emil, clerk, b.
123 Vella Vincenzo, laborer
Tavormina Cologero, laborer
125 Steinhauer Johanna Mrs.
131 Castellano L. & Son, grocers
Castellano Lorenzo, grocer, h.
Castellano John, grocer, b.
135 Simino Carl, laborer
Barone Antonio, laborer
139 Lehr Frank, butcher
Lehr Henry, optician, b.
143 Salerno Raffaelle, tailor
147 Mariano Carla Mrs.
Longo Giuseppe, laborer, b.
Longo Santo, laborer, b.
151 Vacant store
155 Salano Antonio, laborer
Romano Francesco, laborer
159 Tschiderer Joseph, mason
163 Klein John, bicycles, h.
Klein Douwe, towerman, h.
Klein Nicholas, bicycles, b.
Klein William, carpenter, b.

Hebard St. crosses.

173 Houseworth Edward, packer

Central Library of Rochester and Monroe County · City Directories Collection
House Directory supplement

179 Popp Mildred Miss
Toal Gertrude Miss, b.
185 Rose Antonio, laborer
Tubiola Pietro, laborer
191 Frank Mary Mrs.
Frank Clarence G. P. salesm. b.
r. Gosnell Arthur F. salesman
193 Pflieger Alphonse, finisher
201 Ehlenfeldt Charles, carpenter
215 Wedow William, painter

N. Union St. ends.

221 Jacobs Louisa, millinery, h.
Jacobs Clara K. milliner, b.
Jacobs Wm. G. draughtsman, h.
Blaesi Elizabeth Mrs. b.

Niagara St. crosses.

229 Guth William F. saloon, h.
231 Tummonds William W. watchm.
233 Philipp August, plumber
237 Greenberg F. Mrs. confecry. h.
239 Sparenza Christofero, barber
243 Beyer George, musician
245 Alpeter Daniel, flour and feed
249 Doerflinger Charles, market
251 Doerflinger Charles, market
253 Schroeder William J. dry goods
255 Blutau & Sons, bakery
257 Blutau Carl G. E. baker
Blutau Emil M. baker, b.
r. Vacant house
259 Schaaf Edward, barber
263 Friedler Leonard G. saloon, h.

First St. crosses.

271 Graef Gustave, grocer
273 Graef Gustave, grocer
Graef Joseph
279 Brash Charles H. machinist
Brash Charles C. die sinker, b.
Brash Clara Miss, b.
283 Hoffman Edward A. physician
289 Hoffman Edward A. physician
Miles Edward B. dentist, h.
Mathony John B. tailor
293 Saalwächter J. A. wallpaper
295 Saalwächter J. A. wallpaper
297 Saalwächter John A. druggist
299 Groves Oliver, physician
Pierce David K. salesman

Second St. crosses.

315 Ocorr Arthur F. Mr. & Mrs.
Ocorr S. Arthur, woodworker, b.
Ocorr Ethel A. Miss, b.
319 Marks John, cutter
325 Altpeter Albert A. lithographer
McEneany James B. chauffeur
329 Barker Clarence, camera maker
Bach John R. brassworker, b.
335 Blaesi John, carpenter
Blaesi Elizabeth Miss, b.
Stubenbord Elizabeth Mrs.
Stubenbord Charles, cook, b.
337 Wandersee Frank J. waiter
339 Gibbs Edward, carpenter
Kermann Charles F. grocer
341 Kermann Charles F. grocer

Third St. crosses.

353 Urlacher Martin, carpenter
Urlacher Edward, machinist, b.
359 Roeder Austin H. clergyman
365 Bott Adolph F. tailor
Wirth Christina Mrs. b.
Wirth Blanche Miss, b.
369 Christiaansen Martin J. carpntr.
000 Schwalbach Adam J. undertaker
000 Vacant house
379 Kress Mary Mrs.
Roland Edward H. b.
Roland Edward P. collar mkr. b.
Roland Edward C. clerk, b.
Heyer Frank J. shaper

Fourth St. crosses.

399 Phaler Henry, engineer
Phaler Sophia M. teacher, b.
403 Wagner Philip C. upholsterer
Wagner Charles F. manager, b.
409 Stolz Frederick, machinist
417 Moll Catherine Mrs. milliner
419 Moll Simon, trimmer
Moll Catherine Mrs. milliner
421 Strauss Anthony, bakery, h.

Fifth St. crosses.

431 Gibbs Frederick, tailor
Brown John, painter
433 Clark Pulma C. Mrs. grocer
437 Effinger Matthew, market, h.
443 Schilling Ottilie Mrs.
Schilling Bruno, shoemaker
Schilling Arthur O. artist, b.
453 Birr Irving, engineer
459 Woellert Louise Mrs.
Woellert William, woodwkr. b.

Sixth St. crosses.

000 Vacant house
489 Ross Henry C. woodworker
495 Herzog William, pressman

Seventh St. crosses.

519 18th Ward Republican Club
523 Bauer Frederick, laborer
Bauer Andrew G. carrier, b.

Left Side.

38 Bott John C. Mr. & Mrs.

Sigel St. begins.

54 Sherman Frank asst. sealer
Sherman Benjamin, clerk, b.
60 Maier Henry C. painter
Hoxie Olin B. finisher
64 Price Warren M. engineer
72 Fitch Fred C. conductor
Bask Frank, conductor
76 Ribstein Edward, driver
82, 84 Spiegel George F. boots and shoes, h.

Central Library of Rochester and Monroe County · City Directories Collection
House Directory supplement

88 Moss Charles J. fitter
Wamp Minnie Mrs. b.
92 Herrmann Albert C. shoemaker
98 Weirich Peter
Stoll Catharine A. Miss
102 Beutel Ernest E. carpenter
106 Hammes Peter, machinist
Hammes Frederick, tailor, b.
112 Caccamise Antonio, shoemaker
120 Baum Simon, carpenter
124 Cheesebrough Eva Mrs.
Hasenauer Adelheit, tailoress, b.
130 Hasenauer Anthony, framemkr.
132 Cornblatt Max
134 Niggli John, cabinetmaker
136 Cataldo Antonio, watchmaker, h.
Katz Louis, pedler, h.
142 Pfaff Joseph, musician
146 Neidinger Mary Mrs.
Neidinger Albert, machinist, b.
Neidinger Julius, musician, b.
150 Foos Margaret Mrs.
Foos George, grinder, b.
Foos William G. lastmaker, b.
Foos Anthony J. shoemaker, b.
156 Yakey Edward, gasmaker
162 Schlegel John, jr.
164 Schlegel John, jr. saloon
166 Schlegel Julia Mrs.

Hebard St. crosses.

172 Cohen Abraham V. clothing
174 Sciarrino Bros. druggists
176 Panzarella Bros. boots and shoes
176 Panzarella Marco, shoes
Panzarella Nicola, shoes, b.
Panzarella Charles, shoes, b.
Panzarella James, shoes, b.
178 Sciarrino Eugene, druggist
Sciarrino Frank W. druggist, b.
180 Dispenza Thomas D. clerk
186 Rippin Christina Mrs. dressmkr.
Rippin Frank J. grocer, b.
Rippin Gertrude M. stenogr. b.
192 Gnaedinger H. C. cigar mfr. h.
Hoffman Oscar W. bookkeeper, b.
196 Feicht Frank, baker
202 Lutz John, shoemaker
206 Rohr Rudolph, carpenter
Rohr Fred J. finisher, b.
214 Armbruster Julius, carpenter, h.
Armbruster Fred'k C. foreman, h.

Niagara St. crosses.

232 Agne Henry, dry goods
234 Quetschenbach Frank, driver
236 Catt H. J. Co. grocers
238 George Charles H. cooper
240 Kaminsky Aug. shoes, h.
246 Ballard William J. fancy gds. h.
000 School No. 27

First St. crosses.

272 Rath William, confectionery
278 Woods William, paperhanger
Krueger Henry, tinsmith
Hausinger Anthony, shipper
280 Rohr William, tinsmith
284 Bickle George B. watchmaker, h.
290 Niggli Cora Mrs.
296 Hilfinger M. Christina Mrs.
300 Dowton Fred Mrs. var. store, h.
Dowton Fred, carpenter, b.
Dowton Earl, brakeman, b.

Second St. crosses.

310 Same William N. saloon
312 Same William N. saloon
Sauers Albert, polisher
314 Schlegel Christ, grocer, h.
320 Hanss John, manager
324 Schrader Frederick
York William H. messenger
330 Bachmann George W. physician
Bachmann Augusta Miss, b.
336 Young John M. helper
Kane William, brakeman, b.
340 Rappleyea Edith, confectionery
342 Brede Frederick, dry goods, h.
Dichter Frederick, paperhgr. h.

Third St. crosses.

352 Rapp Henry, butcher
358 Wisotzki William, laborer
364 Kimmel Henry W. stockkeeper
370 Kennedy William J. jr. produce
Wenner William P. wood carver
382 Ger. Evan. Luther. Christus Ch.

Fourth St. crosses.

394 Ger. Evan. Lutheran Bethlehem Congregation
398 Wakeman Otto, optician
Newman Charles, laborer, b.
404 Hofmeister Emil, printer
410 Woellert August, clerk
Kreckmann Louisa Mrs. b.
414 Schreiber Adam, sashmkr.
Schreiber Adam J. stereotyper, b.
420 Gross George A. lithographer

Fifth St. crosses.

434 Burleigh Walter J. Mr. & Mrs.
438 Greve William H. woodcarver
444 Folwell Harry Mr. & Mrs.
446 Temple Siebold, sponger
Lodato Walter, motorman
450 Seidel George M. draughtsman
452 Auchter Flora Mrs.
454 Schlinger Caroline Mrs.
Berger Emil J. telegrapher, b.
458 Scheck Jacob, carpenter, h.

Sixth St. crosses.

484 Macormic Robert B. engineer
Boehly Arthur J. driver
494 Schlageter Ferd. carpenter

Seventh St. crosses.

514 Merz Jacob, tailor
Merz Mary, tailoress, b.

Central Library of Rochester and Monroe County · City Directories Collection
House Directory supplement

520 Wilferth George J. lather
Wilferth Charles T. lather, b.
Wilferth Catherine Mrs. b.
Eggleston James, lather, b.
Geiger William, laborer, b.
Case Ella Miss, b.
Geiger Delia Miss, b.
526 O'Connell Morris, engineer
530 Wahl Fred, millwright
536 Miller Caroline Mrs.
Miller Charles B. machinist, b.
540 Brasser Nellie Miss
Brasser Cora J. Miss, b.
Fleischer George, shoemaker, b.
546 Cherbonneaux Geo. H. woodwkr.
548 Vanderpool Charles H. foreman
Smith John E. driver, b.
Smith Edw. E. freight handler, b.
Smith Lester R. camera mkr. b.

CENTRE PARK, from 47 Elizabeth, west, to 96 Oak; wd. 1.

Right Side.

2 Doyle Michael J. policeman
Doyle Mary Mrs. b.
Doyle Owen, electrician, b.
Connor Matthew R. druggist, b.
4 Lawless Thomas F. electrician
Lawless Thomas J. electrician, b.
Kelleher James, laborer, b.
Kane Edward, laborer, b.
Meehan John, laborer, b.
Miskell Michael F. shoemaker, b.
4½ Katsampes Peter, confectionery
Zwtes James, confectionery
6 Murphy Hannah, Mrs.
8 Kedian Henry, bartender
Brennan James E. barber, b.
Hodgson Joseph, camera maker
Engle Richard B. accountant
Hullock James, machinist
10 O'Connell Mary E. Mrs.
12 Parker Ethel L. Miss

Left Side.

1 Burke Frank J. conductor
Hussey Lizzie, shoemaker, b.
3 Miller James, lather
5 Coughlin James J. real estate
Coughlin Ellen A. Miss, b.
Coughlin Sarah L. Miss, b.
7 Hultenschmidt Sarah E. Mrs.
9 Doud Albert H.
Wilson William, button mkr. b.
Buckley Peter, cigars, b.
11 Sullivan Mary A. Miss
Sullivan Hannah Miss, b.
Stoyle Richard, boilermaker, b.
Burke William, carpenter, b.
Burke John, carpenter, b.
Duffy Charles, laborer, b.
Gokey Joseph A. whipmaker, b.
Holzapple Nicholas, foreman, b.
Condon David, b.

CHACE, from 285 Sherman, west, to 8 Aab; ward 10.

Right Side.

2 Haungs George J. bartender
4 Lintz John, shoemaker
Lintz Ray E. electrician, b.
6 Winghart Joseph J. shoemaker
Winghart Leo J. shoemaker, b.
8 Hilsdorf Jacob, machinist
10 Brasser Jacob P. driver
Parr Kezia Mrs. b.
12 Klipfel Albert G. boxcutter
14 Denny Cornelius H. laborer

Left Side.

1 Hickey Mary Mrs.
Hickey Henry, laborer, b.
3 Hodecker Frederick, finisher
Hendricks William C. b.
Hendricks Frank A. polisher, b.
5 Clein Rosanna Mrs.
Clein Walter, shoemaker, b.
7 Hasselwander Anthony, tucker
9 Seville Lydia E. Mrs.
Seville Mabel A. camera maker, b.
11 Sunfield Peter Mrs.

CHALLICE ALLEY, from 13 Savannah, west and south, to Ballou Place; ward 12.

CHAMBERLAIN, from 1356 Main E., north, to 207 Grand Avenue; ward 18.

Right Side.

6 Coyle Sarah A. Mrs.
Davis Alfred W. draughtsman, b.
Coyle Katharine A. bookkeeper, b.
Krug Frederick H. piano tuner
Fitzgerald William R. motorman
8 Stork Carrie P. Mrs.
Lamb Floyd L. stockkeeper, b.
10 Lauer William G. messenger
12 Allard Fred, lunch car
Ralph Norman O. telephone mkr.
14 McGreal John J. liquor dealer
18 Studer George W. engineer
66 MacDowell Glenn J. cabinetmkr.
Verwey John, mason, b.
68 Parsons George A. insurance

Hayward Ave. crosses.

Garson Ave. crosses.

32 Gibson Mason H.
Bloom William A. carpenter
36 Steiert August J. shoemaker

Left Side.

1 Speed Lawrence B. moulder
1½ Cole Eliza M. Mrs.
3 Kinsley Jacob, ironworker
Eichorn Frank M. printer
5 Matthes Paul C. H. compositor
7 Gloor William, motorman
Troseus Irving, oiler

Central Library of Rochester and Monroe County · City Directories Collection
House Directory supplement

9 Leenhouts Isaac, machinist
Leenhouts Peter, cabinetmaker, b.
Leenhouts Isaac P. carpenter, b.
11 Pribus William, jr. policeman
Beye Jennie M. Mrs.
13 Norden Frank C. lithographer
13½ English Oscar R. clerk
15 Lyon John J. machinist
Argus Martin M. motorman
00 Advent Christian Church

Hayward Ave. crosses.

00 East Side Presbyterian Church
21 Forest Vincent S. bicycle repairer
23 Brierley George A. fireman

Garson Ave. crosses.

CHAMPENEY TERRACE, from 210 North Union, easterly, across Prince; ward 16.

Right Side.

1 Johnson George W. Mr. & Mrs.

Alexander St. ends.

Prince St. ends.

Left Side.

0 German-American Button Co.

CHAMPLAIN, from 41 Olean, west, to Snyder; ward 19.

Right Side.

2 Atkin William C. conductor
Shaw Emma Atkin Mrs. b.
Smith Anna E. Miss, b.
4 McNeil Eleanor T. Mrs.
McNeil Joseph H. lineman, b.
McNeil John A. machinist, b.
McNeil Bernard F. electrician, b.
2½ Yaeckel Wm. H. electrotyper
4½ Vacant house
6 Lux Edward F. cutter
Lux Catherine A. Miss, b.
Lux Henry M. clerk, b.
Lux Louise G. clerk, b.
8 Newman Mary Mrs.
Newman Elizabeth J. perfumer, b.
Newman Esther A. clerk, b.
Newman Alice M. bookkeeper, b.
10 Sullivan Frank P. shoemaker
Rossiter John T. motorman, b.
Rossiter Florence A. clerk, b.
Long Nellie L. Mrs. clerk, b.
12 Connor John, feed, etc.
Connor T. Arthur, feed, b.
Connor Frank J. G. feed, b.
Connor Mary R. teacher, b.
Connor Anna, b.
14 Legg Henry W. flavoring extcts. h.
Legg Henry W. jr. extracts, b.
Smith Mary R. Mrs. h.
Smith Frances, stenographer, b.
Smith Mary, dressmaker, b.
16 Webb George, laborer
18 Driscoll Abigail Mrs.
Sweeney Catherine, tailoress, b.
20 Collins John, teamster
Sullivan Leo N. clerk
22 Pawlik Frank, tailor
Pawlik Charles F. jeweler, b.
Pawlik Hattie, b.
24 Purdy J. Albert, clerk
Purdy Melvin J. foreman
26 Brogan Edward
Brogan John A. meter reader, b.
Brogan Emma L. camera mkr. b.
28 Watson Walter L. pressman
30 Baker Joseph, carpenter
32 McKelvie Elizabeth E. Mrs.
Mater Oliver J. cutter, b.
McKelvie William J. pianomkr. b.
34 O'Hara Catherine Mrs.
O'Hara James F. bartender, b.
McLaughlin Ellen Mrs. b.
36 Kane James M. salesman
38 Nicholson Chris. A. candy maker

Seward St. crosses.

48 Hawkins Joseph T. saloon
50 Daansen Edward, inspector
52 Caton Patrick, laborer
Hurley Patrick, driver
Hurley Lizzie Miss, b.
54 Kelly John, moulder
54½ Kratzenberg J. Henry, barber
56 Reirdon Henry W. shoemaker
Weishart Jessie Mrs. b.
58 Sheridan George M. inspector
60 Collins Michael S. plumber
62 Bagley James W. shoemaker
64 Thompson G. E. Creamery
Thompson George E. h.
64½ Voegele William C. machinist
66 Rogers Frank, foreman
66½ Riley Florence M. electrician
68 Vosburgh Charles H. driver
McClellan Eliza A. Mrs. b.
70 Huck Francis P. fireman
74 Hawken Anna J. Mrs.
Hawken George B. painter, b.
Hawken Charles N. paperhngr. b.
76 Smith James, salesman
78 Popp John G. glassblower
80 Schultz Otto W. machinist
Gernon John M. moulder, b.
Ferris John, shoemaker, b.
82 Allen William W. shipper

Reynolds St. crosses.

92 Langley Eugene M. patternmaker
94 Rosner Charles, carpenter
Rosner William J. bookkeeper, b.
96 Wooden Clarence A. mason
Wooden Charles W. electrician, b.
Wooden Julia K. gummaker, b.
Brethen Henry B. motorman
98 Ward Eliza Mrs.
Ward Thomas F. driver, b.
Ward John R. plumber, b.
100 Quance James W. shoemaker
102 Strobel Fred W. carpenter, h.
Ofshlager Barbara Mrs. h.
Ofshlager John, screwcutter, b.
Ofshlager George, emuls'n mkr. b.

Central Library of Rochester and Monroe County · City Directories Collection
House Directory supplement

106 Shackelton Eugene M. huckster
Tobin John, waiter, b.
Ferguson Roy, clerk, b.
Powers John J. clerk, b.
Wight George, clerk, b.
Vroom Harry, clerk, b.
108 Ashton Charles J. pattern maker
108½ Short Irving R. woodworker
110 Thompson James A. clerk
Hall Sarah Mrs. b.
112 Hauck Joseph, salesman
Hauck Florence, telephoner, b.
114 Perkins Harry, silverplater
116 Hursh Wm. J. cabinetmaker
Yates William, painter
118 Merkel Jacob, woodturner
Merkel Lillian, operator, b.
Merkel Anna, stenographer, b.
120 Slade Herbert H. bakery
120½ Ashley Jennie Mrs.
Ashley Donna Miss, b.
122 Miller John G. cabinetmaker
124 Benham Arthur, manager
126 Harned Samuel L.

Jefferson Ave. crosses.

138 Hickok Henry N. carpenter
Hickok S. Ray, fitter, b.
Kelly Thomas, carpenter
140 Turner Justin T. market
142 Duffy George, blacksmith
Duffy Mary, boxmaker, b.
Duffy Thomas J. laborer, b.
Duffy John, watchman, b.
144 Burkard Joseph, baker
Burkard August F. shoemaker, b.
Burkard Flora R. shoemaker, b.
146 Ashton George S. shoemaker
148 Landon Reuben M. foreman
150 McCann Charles F. printer
Dolman Fred, painter
152 Rohnke Emil, laborer
154 Shaw William G. salesman
Perry James
156 Greenwood John, helper
Harrison Jane Mrs. b.
158 Brooks Edward I. salesman
Loder Gertrude M. Mrs. b.
160 Reiber Albert, baker
Reiber Edwin H. artist, b.
162 Parker William C. candy maker
166 Schaum George C. carpenter
Schaum Fannie, clerk, b.
Schaum Rose A. stenographer, b
Winn Mary B. milliner, b.
168 Bergan William J. mason
Bergan Kyran R. shoemaker, b.
Bergan John H. cutter, b.
170 Callahan Mary Mrs
Callahan Nellie A. dressmaker, b.
McKenna Bridget Mrs. b.
172 Sullivan Daniel, saloon
174 Lamb Charles B. jr. collector
176 Alexander William J. mason
Houser Margaret, manicure, b.
180 Fuller Anna Mrs.
Fuller Charles, fireman, b.
182 Mylacraine Wm. B. paperhanger

Left Side.

5 Ennecker Louis, lithographer
Ennecker Mabel H. Miss, b.
Ennecker Helen F. Miss, b.
7 Vacant house
9 Kane James H. tobacconist
Kane Mary A. bookkeeper, b.
Kane Francis J. machinist, b.
11 Finein Edward H. cooper
Finein William H. moulder, b.
Finein Francis E. coremaker, b.
Finein Susie B. Miss, b.
13 Bogner William, butcher
Bogner Louis W. press feeder, b.
15 Campbell Simeon J. milk
17 Sullivan Thomas E. brewer
19 Morgan Benj. W. salesman
21 Bascom Daniel C. plumber
Bascom Helen Fay, violinist, b.
23 Hall Emma J. Mrs.
Hall Roy W. cutter, b.
Hall Alice E. C. Miss, b.
25 Hixson George H. cigar manuf.
Hixson George F. lawyer, b.
Hixson Estelle L. stenographer, b.
Hixson Alice M. stenographer, b.
27 Knight Glenn, electrician
29 McCaffrey Walter G. carpenter
29½ Cash Fred C. carpenter
31 Flewett George W. printer
Adelman Amelia Mrs. b.
33 Foley Thomas, policeman
Foley John M. salesman, b.
33½ Thompson Fred W. machinist
Sargent Elizabeth M. Mrs. b.
35 English William, laborer
Asple Annie Mrs. b.
37 Angevine Oliver L. reporter
Angevine Frances A. Miss, b.
39 McGivern James W. foreman
Niblock John E. lineman, b.
43 Callahan William G. grocer

Seward St. crosses.

47 Atkinson William D. saloon
49 Kelly Michael, motorman
Kelly Mary C. dressmaker, b.
Kelly Walter E. clerk, b.
Sweet Joseph B. painter
51 Wilk Charles J. metal spinner
53 Walker Harry J. milk
55 Maddicks William P. painter
Maddicks Wm. E. P. clerk, b.
57 Conboy Eliza M. Mrs.
Conboy Charles F. machinist, b.
Vogt George, fireman, b.
59 O'Grady Thomas J. shoemaker
61 Young Alexander A. plumber
63 McMullen John G. shipper
McMullen Edw. ice crm. mkr. b.
McMullen Joseph F. shoemaker, b.
65 Simpson John, sawyer
Irwin Anna S. Miss,
Irwin Isabelle M. Miss, b.

Central Library of Rochester and Monroe County · City Directories Collection
House Directory supplement

67 Scott H. Henry, milk
Scott Edna P. b.
69 Pruner Richard D. blacksmith
71 Welsh Martin, carpenter
Welsh William E. shoemaker, b.
73 Bates Flora A. Mrs.
Corey Adelbert B. carpenter
75 Roth Mary Mrs.
Roth Barbara A. Mrs. b.
Brown Lydia Miss, b.
77 Senke Charles F. framemaker
79 Vormeng William J. brassfinisher

Reynolds St. crosses.

89 Rauber John S. liquors
Rauber Henry P. clerk. b.
Rauber Estella S. Miss, b.
Hess Rebecca R. Mrs. b.
91 Stutchbury Frank E. bookkeeper
93 Dodge Frank T. clerk
95 Vacant house
97 Renner Max, butcher
99 Schake Charles F. clerk
101 Lindenberg Albert J. tailor
103 Uslar Johanna W. Mrs.
Hauck George J. bookkeeper
105 Anderson Jessie E. Mrs.
Cumber Eli S. dyer, b.
107 Maguire Frank E. helper
109 Bennett Sarah L. Mrs.
Vandenberg Julia E. Miss, b.
Vandenberg N. H. timekpr. b.
Bennett John I. engineer, b,
113 Stenzel Louisa Mrs.
Stenzel Lillian K. stenogr. b.
Stenzel Minnie, clerk, b.
Stenzel Lulu, stenographer, b.
115 Pifer John H. whipmaker
Pifer George H. collector, b.
119 Finucane John J. meatcutter
Walker Gertrude Mrs. b.
121 Coursen Lyman G. engineer
123 Chambers Richard P. conductor
125 Klein John J. grocer
Klein Joseph, shoemaker, b.

Jefferson Ave. crosses.

137 Emens Adelbert S. carpenter
Emens William H. carpenter, b.
141 Rowles George H. driver
143 Bailey George H. clerk
143½ Williams Sarah Mrs.
Williams John M. automobiles
Williams Bernard, toolmaker, b.
145 Gardiner Robert J. jr. salesman
147 LaLonde Frank E. iceman
149 Stenzel Fred A. moulder
151 Vacant house
153 McDonell Thomas, telegrapher
McDonell Bridget Mrs. b.
McDonell Catharine, laundress, b.
McDonell Mary, clerk, b.
155 Steimer Joseph, finisher
Strome Melvin M. builder
155½ Weston Lewis H. shoemaker
Dolman Walter W. painter
157 Merkel John J. policeman
Graham Nellie Mrs. b.
159 Powers William, moulder
161 Stevens Ira J. foreman
163 Palmer Charles, clerk
165 Griffith William, cable splicer
167 Lautzenheiser Wm. H. foreman
169 Callahan Anthony C. inspector
Callahan Martin A. collector, b.
171 Marsh James D. teamster
Marsh John, iceman, b.
Marsh Charles, iceman, b.
Kemp Frederick, b.
175 Vacant house
177 Stalker George W. woodworker
179 Smith Thomas, shoemaker
Smith John, lineman, b.
Smith George H. lineman, b.
181 Hyde Michael A. tobacconist
Golden Jennie Miss, b.
Golden Thomas, carpenter, b.

CHAPEL, from Porter, east, to 69 Barnum; ward 18.

Right Side.

5 Pfluke John H. button maker
3 Kemnitz August E. laborer
1 Wurster Adolph S. tailor

Left Side.

10 McDonald John, laborer
8 Farrier William J. butcher
15 Peters Peter, motorman
4 Marshall J. Frank, janitor
2 Fisher George W. conductor

CHAPIN, from 1026 Portland Ave., near Norton, east; ward 22.

Right Side.

4 Weltzer Phoebe Mrs.
Weltzer Amelia, dressmaker, b.
Weltzer Peter, butcher, b.

CHAPMAN ALLEY, fr. 52 So. Union, east, to 271 Alexander; ward 12.

Right Side.

0 Conway Mary F. Miss
Conway Margaret A. Miss, b.

CHARLES, fr. 2 Butler, north, to 239 Jay; ward 11.

Right Side.

2 Cooper shop
10 Laverdi Frank, laborer
12 Frederico Joseph, shoemaker
14 Serppe James, laborer

Left Side.

15 Vacant house

CHARLOTTE, fr. 40 Scio, east, to 347 Alexander; ward 6.

Right Side.

3 McBurney Chester F. printer

Central Library of Rochester and Monroe County · City Directories Collection
House Directory supplement

5 Brezee Harriet Mrs.
Silvas Joseph D. optician
7 McBride John H. blacksmith
Hall May E. Miss, b.

Mathews St. ends.

11 Wayman Albert N. clerk
King Silas, bartender, b.
Snyder Amelia Mrs. b.
15 Fox James, saloon
McClellan Charles, salesman
15½ Cramford Charles, gardener
17 Holman Charles N. driver
Leets George B. plumber, b.
19 Madden Julia Miss
21 Chatterson Bertha Mrs.
23 Morse Mary E. Mrs.
Male William, carpenter, b.
Gehan Rose, shoemaker, b.
Dagge Sarah, shoemaker, b.
Hall Annie, shoemaker, b.
Hall Maggie, shoemaker, b.
25 Craig Bridget Miss
Craig John, engineer
Ryan Bridget, b.
Cammell E. S. clerk

Winthrop St. ends.

39 Wakeman Frank H. carpenter
Wakeman William R. waiter
41 Vacant house
45 Hamilton John I. floor walker
47 VonVlasselaer-Black John F. clergyman
51 Madden William J. shipper
53 Gurger John T. clerk
55 Masterton Wm. R. laundryman
Vincent Lillias Mrs. b.
57 Stickles Charles E. salesman
Carter David, b.

North Union St. crosses.

65 Marling Alice V. Mrs.
Marling Thos. A. stockkeeper, b.
67 Ahearn Johanna, Mrs.
Ahearn Mary, milliner, b.
Ahearn Agnes, dressmaker, b.
Ahearn Anastasia, dressmaker, b.
69 London Frederick W. steward
71 Bodette Veloris N. cutter
Bodette Nelson F. cameramkr. b.
Gordon Norman U. foreman, b.
Perry Marie A. bookkeeper, b.
Kehrer Rose Mrs. b.
73 Ottnatt Margaret F. Mrs.
Ottnatt Emma L. Miss, b.
Howard Margaret L. nurse, b.
Terhune Louisa Mrs. b.
75 Dorschel Edward H. butcher
77 Burger Christian, butcher

Lawrence St. ends.

83 Neubert Adam
Neubert Mary Miss, b.
85 Puddy Mary J. Mrs.
Puddy Agnes A. Miss, b.
Schlick George E. clerk, b.
Sellinger Frank, chauffeur, b.
87 Staublin George, mason
Staublin George, jr. roofer, b.
Staublin Frederick, plumber, b.
89 Unger Herman H. button hole mfr.
89½ Norris Patrick J. grocer
91 Legler Adolph J. detective
Legler Adolph, machinist, b.
Dunnigan Mary T. Miss, b.
93 Appel Catherine Mrs.
Appel Wm. E. bartender, b.
93½ Vacant house
95 Doyle Esther Mrs.
Hutson Fred W. gardener
McElroy Nellie L. Miss, b.

Left Side.

4 Hutchinson Edward T. inspector
6 Donaghy Hannah D. Mrs.
8 Johnson William H. nurseryman
Finch Harry S. bridgemaker
10 Reynolds Lyman D.
Reynolds Harry L. b.
10½ Schwartz Jacob, cabinetmaker
12 Ward Jay M. music teacher
Thomas Sarah C. Mrs. b.
12½ Rhines Katharine M. Mrs.
r. Shaw Elizabeth Mrs.
14 Pease Alma J. Mrs.
Underhill Florence Mrs. b.
Sweeney William, laborer
r. Smith George R. painter
18 Mahoney Winnifred F. Mrs.
Mahoney John D. driver, b.
Mahoney Wm. H. veterinarian, b.
Mahoney Chas. E. C. chauffeur, b.
Webb Ralph R. camera maker
Armour Joseph C. moulder, b.
r. Conrad Philip H. laborer
Curran Benjamin, laborer, b.
20 Dick Elizabeth Miss
O'Connor Charles C. clerk, b.
Hubbard Marion E. Miss, b.
22 Kueter Mary Mrs.
Kueter Edward, clerk, b.
r. Lozier Henry H. laborer
24 McGowan Agnes Mrs.
McGowan Emma J. Miss, b.
26 Trowbridge Stanton S. Mr. & Mrs.
Trowbridge Ethel B. teacher, b.
Utley Albert M. b.
Walter Frederick L. clerk, b.
28 Luitwieler James H. Mr. & Mrs.
Moll Bertram Mr. & Mrs. b.
30 Earl Mary R. Mrs.
32 Burns Hannah Miss
Buckman George, inspector, b.
Shelvey Elizabeth, dressmaker, b.
34 Corris William R. Mr. & Mrs.
Corris William R. jr. treas. b.
Corris Elizabeth M. Miss, b.
Corris George P. tailor, b.
38 Callister Frank B. Mr. & Mrs.
40 Merkel Fred. B. engineer
Beals William J. painter
44 Schuey John L. Mr. & Mrs.
46 Hill James A. foreman

Central Library of Rochester and Monroe County · City Directories Collection
House Directory supplement

48 Vowles Glanville, roller maker
Delph George, hostler, b.
50 Slattery Michael J. blacksmith
Brown George A. hostler, b.
52 McCarthy Florence, engineer
Carmel Dayton, carpenter, b.
Kane William, baker, b.
54 Schulik Irene Miss
Schulik Frederick J. actor, b.
DeMoll Mary Mrs. b.
56 Walbeck Thomas W. barber
Mayer Anna C. Mrs.
Mayer Wm. L. painter, b.
Mayer & Hyland, painters, office
58 Heberling George W. clerk
Spencer Norman H. dentist, b.
Spencer Mary M. Miss, b.
58½ Oliver Horace G. supt.
60 Dunning William, heelmaker

North Union St. crosses.

66 McKie William M. shoemaker
68 Roberts John H. real estate
Roberts Roland O. salesman, b.
Roberts Herman W. bookkpr. b.
Grant William, driver, b.
Barton John, sorter, b.
70 Groff Frank M. baker
72 Vacant house
r. Weinberg Jennie Mrs.
74 Schantz John H. clerk
Schantz Edward H. printer, b.
Schantz Anna Miss, b.
76 Schake Herman C. market
Harris Herbert, cutter, b.
78 Turnbull Herbert B. undertaker
Turnbull S. Anna Mrs. h.
Turnbull Ethel M. b.
Stenson Robert J. reporter, b.
Irving George H. conductor, b.
Beedle Alvin M. nurse, b.
80 Kiehle William C. boarding-house
82 Cross Earl K. laundryman
Mollon Richard, insurance, b.
84 West Lincoln L.
Pineault Louis, salesman
Cramer Marilla J. Mrs.
86 Cross John K. machinist
Cross Grace M. furrier, b.
Cross Anna M. Mrs. furrier
Turrell Ross, lineman
Olcott Daniel N. lineman, b.
Foley Ella A. boxmaker, b.
88 Rogers Edgar J. clerk
Rogers Mary Mrs.
Rogers Ada E. clerk, b.
Stevens William J. baker
Stevens Rachel E. student, b.
90 Allen Darwin E. laborer
92 Benedict Charles B. grocer
Harper William M. bookkeeper
92 Martin Charles, laborer

CHATHAM, from 36 Cumberland, north, to 169 Baden; ward 7.

Right Side.

44 Klein Joanna Mrs.
Meyer Elizabeth Miss, b.
Gartz August A. chauffeur
46 Ray Elizabeth M. Mrs.
Ray Mabel A. Miss. b.
Cunningham Ann Mrs.
48 Gumberts Albert R. physician
Braun Mary R. Miss, b.
50 Levi Sarah Mrs.
Levi Evelyn Miss, b.
Levi Meyer pawn broker, b.
Harris Jacob, clerk
52 Joffe Abraham D. liquors
Joffe Nathan, liquors, b.
Joffe Isaac, clerk, b.
54 Kaul Henry
Kaul Henry, jr. butcher, b.
Kaul Mary Miss, b.
58 Hochstetter Helen Mrs.
Steinfeld Gottlieb, jeweler, b.

Central Ave. crosses.

78 Pettinger Mary Mrs.
Meink Charles, driver
McNally Thomas, brakeman
Dwyer Peter J. laborer
Allen Alexander, canvasser
Forkell Joseph, cooper
Bender Frances M. Mrs.
Eggleston Charles J. bartender
Rhinesmith Louis, laborer
80 Congdon Nettie L. Mrs.
82 Jennings Annie E. teacher
Jennings Frances A. teacher, b.
84 Wolf George, piano tuner
Fraser Charles, cameramkr. b.
86 Rosenstein Edward, hats
r. Larkin John, lather
88 Leiser Fred. M. clothier
Leiser Oscar, clerk, b.
90 Bayles Abraham, clothing
92 Morris Israel, tailor
Small Jacob, tailor
Stillman Jacob, shoemaker, b.
r. Shapiro Simon, tailor
94 Prenner Philip, milk
Berman Abraham, furniture
96 Rosenblatt Jacob, tailor
Rush Charles, tailor
98 Edelstein Harry, junk
100 Kravetz Nathan, porter
Harris Morris, tailor
r. Berman Philip, piano maker
102 Meink Richard E. driver
104 Oliver Emma Mrs.
Oliver Emmet, polisher, b.
Oliver William D. polisher, b.
Oliver Moses V. machinist, b.
104½ Posner Joseph, painter
Cantor Dora Mrs. h.

Central Library of Rochester and Monroe County · City Directories Collection
House Directory supplement

106 Vacant store
Isner Harry, pedler, h.
Ornstein Samuel, presser, h.
Greenbaum Albert, carpenter, h.
Panzarilla Thomas, cutter, h.
Cohen Levi, tailor, h.
Cutler Ricer Mrs. h.

Harrison St. begins.

N. Y. C. R. R. crosses.

118 Poppink Bros. wood and coal
120 VanPutte William, clerk
122 Marinoni John, mason
126 Goldman Aaron, grocer, h.
r. Salvato John, laborer
128 Rosner Charles, baker, h.

Holland St. crosses.

140 Eber Dora Mrs. grocer, h.
142 Dorschel George, tinsmith, h.
Dietz Mary, tailoress, b.
Winer David, barber
144 Aronwitz Abraham, tailor
Blanca Filippo, machinist
146 Meyers Samuel, grocer
Katz Samuel, tailor
148 Meyers Samuel, grocer
Marott Joseph, carpenter
Berkofski Reuben, tailor
150 Rappaport Louis, dry goods, h.

Nassau St. crosses.

160 Oshlag Max, druggist
Schleifer Frances Mrs. h.
Schleifer William F. bookkpr. b.
164 Hebrew School and Library
Congregation Talmud Torah
Rochester Zionists
166 Osband Abraham, tinsmith
168 Congregation Beth Hakneses Ha Chodosh
170 Cohen Moses, woolen rags, h.
Cohen Lesser, laborer, b.
172 Rosenthal Israel, shoemaker
Starsky Hyman, grocer, h.
Lifschitz Sam, pedler, h.
174 Lundquest Emma Mrs.
180 Dinaburg Samuel, dry goods, h.
Stone Max, presser, h.
Weiss Abel, moulder, h.

Kelly St. crosses.

182 Cohen Lesser, saloon
184 Cohen Lesser, saloon
Lang Fred, cooper
Robinson George, machinist
186 Cohen Lesser, restaurant
192 Cohen Harris, confectionery, h.
Halpert Isadore, presser, h.
194 Relin Walter, market, h.
Tepper Sam, mason, h.
196 Paley Soloman, grocer, h.
Schafer Isaac, pedler, h.
Rosenberg Joseph, presser, h.
Paley Jacob, dry goods, h.
198 Friedman Max, tailor
200 Natapov Philip, tinsmith
202 Reneck Charles, laborer
Congregation Ahavas Achim Hebrew School
204 Rabolski Abram, mason
Poppink Henry, candler
206 Ollen Max, dry goods, h.
Marinsky Morris, presser, h.
Turgoff Morris, bookbinder, h.
Rosen Harry, bookbinder, h.
Hebrew Library
208 Stein Meyer, grocer, h.
Marcus Harris, tailor, h.

Left Side.

45 Rhodes Fred A. confectionery, h.
00 School No. 10
53 Brunette Joseph M. shoemaker
55 Austin Adelbert L. driver
57 Armstrong Emma Mrs. confec. h.
Armstrong Mancell E. helper, h.
59 Schlenker Charles, saloon, h.

Central Ave. crosses.

71 Hart James I. bicycle repairer
Berkovitz Harris, baker, h.
Marinski Harry, machinist, h.
75 Grossmann Jacob C. clerk
Hofmeister George, janitor
Helfer Elizabeth, dressmaker
77 Hildebrand August, fireman
79 Bloom Abraham, tailor
r. Weinberg Morris, cabinetmaker
Jacobson Solomon, mason
81 Rose Morris, bottles
Gordon Reuben, tailor
83 Underberg Morris, driver
Underberg Jacob, driver, b.
87 Schminke Margaret Mrs.
Schminke George C. furniture, b.
89 Pavalowsky Morris, tailor
Opperman Harry, foreman
r. Udoff Jacob, teacher
91 Goodman Morris, umbrellas
Raeses Nathan, presser
93 Levison Morris M. tailor, h.
Levison Myer, tailor, b.
95 Finkelstein Meyer, furniture
Winkelman Morris, b.
r. Brush Samuel, tailor
Levey Charles, tailor
97 Jewish Synagogue
r. Czajczuk John, laborer
99 Byer Bros. painters
Greenstone Isadore, tailor, h.
Byer Isaac, painter, h.
101 Lindner Rosa Mrs.
Lindner Ella Miss, b.
Lindner Rebecca, clerk, b.

Lundy's Lane ends.

N. Y. C. R. R. crosses.

Hamburgh St. begins.

115 Finkelstein Meyer, huckster
r. Diamond Max, tailor

Central Library of Rochester and Monroe County · City Directories Collection
House Directory supplement

117 Lisson Israel, pedler
Lisson Hyman, cutter, b.
Lisson Abraham, bookkeeper, b.
119 Wieser Nathan, hardware, h.
Horowitz Lena Mrs. h.
Snyder Samuel, tailor, h.
123 Baldwin Mitchel, grocer, h.
Stillman Jacob, shoemaker
Bacher Sarah Mrs. h.
125 Srebnick Philip, presser
Rosenblat Fannie Mrs.
r. Rosenberg Angel, tailor
Kirschbaum Lazar, tailor
127 Keller William, paints
129 Mandolino Joseph, fruits, h.
Marchino Joseph, laborer, h.
Connell Gertrude Mrs. h.

Holland St. crosses.

135 Levi Simon, confect'ry, h.
Weiner Harry, tailor
137 Rodner Joseph, shoemaker, h.
139 Goronkin Godson, market, h.
Snyder Jacob, butcher, h.
Rosebush Solomon, presser. h.
143 Wiesner Adolph, shoemaker
Koota Harry, harness maker, h.
Keilson Lazarus, tailor, h.
Fitelson David, teacher, h.
Kiland Benjamin, shoemaker, h.
Kosinski Joseph, tailor, h.
145 Lazarus Benj. second hd store, h.
Lazarus Isaac, news stand, b.
147 Danishefsky Sam, grocer
Posuski John, laborer, h.
Salem Nathan, pedler, h.
r. Kuchman Michael, cameramkr.
151 Cohen Harry, market
Owsowitz David, milk, h.

Nassau St. crosses.

159 Kominz Esther Mrs. teas, etc., **h.**
Kominz Anna, milliner, b.
161 Kominz Anna, millinery
r. Zweiberik Michael, helper
165 Alderman Joseph, grocer, h.
167 Heyt Meyer, pedler
169 Spindelman Abraham, bicycles, h.
Spindelman Harry, repairer, b.
171 Cong. Aguda Archim
r. Hebrew School
Jurafsky Joseph, janitor
Rappaport Abraham, pedler
173 Miller Wolf, grocer, h.
Kline Benjamin, tailor, h.
r. Bookman Charles, laborer
175 Brook Samuel, barber
Barnet Rachel Mrs. h.
r. Levi David, fireman
177, 179 Greenberg Nathan, liqrs. h.

Kelly St. crosses.

189 Kaplan Samuel, tea & coffee, h.
191 Altpeter Louisa Mrs.
Altpeter Edward, carver, b.
Altpeter Amelia Miss, b.
193 Heib Jacob, barber
Reuter Lizzie Miss, b.
195 Weismon Hyman, restaurant
197 Scheuerman Charles, stockkpr.
Wiemer Sophia Mrs. b.
Sweet Louis, tailor
199 Cohen Lesser, tailor
r. Rasminsky Meyer, presser
201 Katz Kalman, carpenter
Feldman Harris, huckster
203 Shapiro Joseph, tailor
Weiner Samuel, pedler
r. Kaplan Morris, tailor
205 Gallant Abraham, rabbi
r. Cooper Morris, tailor
207 Cohen Simon, fish market, h.
Cohen Charles, operator, b.
209 Falkoff Hyman, shoemaker
Meisel Michael, rabbi, h.

CHENEY PLACE, fr. 19 South, west; ward 4.

Left Side.

1 Vacant house

CHESTER, fr. 115 Colvin, west, to 124 Ames; ward 20.

Right Side.

20 Goss Charles C. shoemaker, h.
Goss Martin, moulder, b.
Goss Jacob, shoemaker, b.
Goss George, motorman, b.
26 Vincent George, engineer
32 Barton George F. engineer
Barton George E. machinist, b.
42 Simpson Isaac, stove mounter
Simpson William A. shoemaker, b.
Eckert Fred, flagman, b.
52 Smith George B. conductor
58 Buelte Bernard J. carpenter
62 McCauley John, laborer

Left Side.

19 Wiley S. Elmer, clerk
25 Deintinger Jacob, foreman
Deintinger Edward, pressman, b.
37 Boyce Helen E. Mrs.
Boyce Edwin G. driver, b.
Boyce Chester A. cabinetmaker, b.
Boyce Albert B. machinist, b.
Mulcock Edith E. Mrs. b.
41 Woodhall Alice Mrs.
Woodhall Alice L. Miss, b.
51 Lieberwurst Adam, cutter

CHESTNUT, from 59 East Ave., south, to 72 Monroe Avenue; ward 4.

Right Side.

17, 21 Whittleton Margaret I. Mrs. lodging-house
Smith Clara, button hole mkr. b.
Morrow Joseph, patternmaker, b.
Mitchell Bertha B. manicure, b.

Euclid St. ends.

Central Library of Rochester and Monroe County · City Directories Collection
House Directory supplement

33 **Jeffreys**, undertakers.—*See front cover*
33½ Hermance Henry C. Mr. & Mrs.
35 Fulton Charles H. oil
Dixon Benjamin L. b.
Lock Ella Miss, b.
41 Frost S. Emma Mrs.
McGill Eugene, real estate, b.
Moscrip Charles, reporter, b.
Ehle Alice, nurse, b.
Sweeney Miles A. tailor, b.
45 Gifford Mary J. Mrs.
Gifford Clifton L. engraver, b.
Hulbert Frances E. Miss, b.
49 Wood John Z. Mr. & Mrs.
Rose Horace C. b.
Quay George J. manager
Campbell Grace S. stenogr, b.

Elm St. ends.

67 Buell Jesse W. physician
71 Gabel Martin, cigar maker
Gabel Earl, baker, b.
75 Milliner C. Adelbert, engineer
79 Jischke Louisa B Mrs.
Almas Fred, auto repairer, b.
83 McErlain Ellen lodging-house
Sherman Joseph J. bartender, b.
89 Reid Edward, osteopathist
Wood Eugenia Miss, b.
Hartnagel Clara E. b.
Virgo Sidney, bookkeeper, b.

Temple St. ends.

97 Walter Charles H. painter
Briggs Gertrude M. nurse, b.
103 Meyer Morris M. Mr. & Mrs.
Adler Moses A. tailors' trim'gs
Hose Barnett J. salesman, b.
107 Bastable Sarah Mrs.
Bastable Blanche M. Miss, b.
Bastable Charles, machinist, b.
Bastable Augusta S. Miss, b.
Bastable Julia E. teacher, b.
111 Montgomery Mary B. Mrs.
Montgomery Carrie Miss, b.
123 The Norman
Brown Mary L. Mrs.
Brown George G. shipper, b.
Nelson Fred E. broker
Breding Neal A. Mrs. b.
Bachop Minnie Mrs.
Grant Archibald J. civil engr.
Stower Will D. Mr. & Mrs.
Wotton Grace A. Mrs. b.

Court St. crosses.

137 Briggs Elizabeth M. Mrs.
143 Shewman John H. cutter
149 Doyle Lillian E. Mrs.
Shewman Mathew W. b.
Piper Elmer E. Mr. & Mrs. b.
153 Lee Cornelia A. Miss
Lee Samuel D. b.
Zuber Amelia F. Miss, b.
159 Collins Emily B. Mrs.
Smith Daniel Mr. & Mrs.
Mann Charles Mrs. printer, b.
Willson Margaret Mrs. b.
Boylan Charles F. teacher, b.
165 Main Thomas W. Mr. & Mrs.
Hagadorn Jennie L. Miss, b.
Webster Lucy J. nurse, b.
Howard C. Bartlett, b.
Welch Mary D. nurse, b.
Vanderbelt Charles R. dentist, b.
Scofield Warren D. Mr. & Mrs. b.
Young James A. Mr. & Mrs. b.
Hayes Isaac M. Mr. & Mrs. b.
Abbott Harry C. salesman, b.
171 LeGrand Alfred, machinist
173 Corris William W. salesman
179 Martin Grover C. carpenter
181 Farnham Ralph S. stockkeeper
Keane Harriet C. Mrs. b.
Keane Harriet M. clerk, b.
185 Coan William, barber
Cooney Bernard, mason, b.
189 McKercher John S. Mr. & Mrs.
193 Smith Elmer J. teacher
VanDeWerker Jennie Mrs. b.
Eaton Mary L. Miss, b.
Wood Jessie M. Miss, b.
Sawyer Ambrose E. collector, b.
197 Brown George W. electrician
201 Booth Henry G. Mr. & Mrs.
207 Garnsey Henry W. inspector
Malley James W. cutter, b.
211 O'Grady James T. patrolman
Ashley George, insurance, b.
Daniels Charles, salesman, b.
McDonald Walter, artist, b.
Proudfoot George, clerk, b.
Patterson Millburn, clerk, b.
Williams Martin K. finisher, b.
McBurney Wm. A. steward, b.
217 Eddy Jesse E. carpenter
Culbertson Hugh E. lawyer, b.
219 Baudrau Emil A. locksmith
Waldemar Wm. G. compositor, b.
221 Smith Jennie, clerk
Smith Margaret B. Mrs. b.
223 Garner Charles L. salesman
229 Wiseman David B. civ. engr.
Rice George W. bridge builder
Stephenson George W. artist
White Arthur E. confectioner
Curtiss Mary A. Mrs.
Garlinghouse I. A. paperhanger
Cornish James C. musician
Hazen Marcellus E. confectioner
Snyder Romaine C. salesman
Brock Mary B. Mrs.

Left Side.

22 Laidlaw Florence C. Miss
Allen Frederick M. salesman, b.
Smith Frank, b.
24 Vacant house
32 Grose Arthur W. Rev. & Mrs.

Lawn St. begins.

Central Library of Rochester and Monroe County · City Directories Collection
House Directory supplement

42 Ernst Barbara Mrs.
Ernst Helen Miss, bookkeeper, b.
Ernst Mary D. stenographer, b.
Ernst Louisa J. Miss, b.
Ernst Cora M. Miss, b.
46 Vacant house
52 Cook Chas. H. Dr. & Mrs.
56 Vorberg Emilie H. Mrs.
Vorberg George M. bookseller, b.
Vorberg Gustav S. b.
Major Emma Mrs. b.
Major Fanny Miss, b.
Weeks Gertrude, bookkeeper, b.
Rounds Mary L. hairdresser, b.
62 Ahrens Carrie J. Mrs.
Ahrens Frederick J. tailor, b.
68 Webb William S. cartman
Webb Nellie I. Mrs. boarding-house
David W. Edward, clerk, b.
Marsh Fred. machinist, b.
Miller H. F. Mr. & Mrs. b.
Langenstein Gottlieb Mr. & Mrs. b.
Kennedy William, manager, b.

James St. begins.

82 Health Bureau
94 Fish Walter C. Mr. & Mrs.
Fish Grace Helen Miss, b.
Badger William C. insurance, b.
98 Needham May L. Mrs. lodg. house
Febring James, waiter, b.
100 Needham Charles J. mason
110 Jones Robert R. waiter
Jones Charles L. real estate
Jones Caroline B. Mrs. b.
114 Graham Margaret, lodging-house
120 The Centropolis
Lombard Jacob C. real estate
Casey Frederick B. clerk, b.
Strong Francis F. clerk, b.
Briggs Wallace P. salesman, b.
Rossell George C. Mr. & Mrs. b.
Coapman Geo. C. Mr. & Mrs. b.
Bentley Wm. H. machinist, b.
Castleman Wm. C. Mr. & Mrs. b.
Smith Grace Miss, b.
McKenney Helena Miss, b.
Wright Joseph Mr. & Mrs. b.
Dunn John R. Mr. & Mrs. b.
Slosson Fred L. clerk, b.
Klein Charles C. clerk, b.
Defendorf Homer engineer, b.
Lungard Ivan, engineer, b.
Chase J. H. pianos, b.
Schouton Henry, clerk, b.
Benjamin George B. b.
Hebner Frank A. reporter, b.
Morrison John W. jr. purchasing agent, b.
Evan Charles B. electrician, b.
Tillman Richard H. engineer, b.
Broderick Edward P. clerk, b.
Eggers Fred W. Mr. & Mrs. b.
Ryan Edward P. clerk, b.
Tallman A. W. Mr. & Mrs. b.
Tozer Fern, clerk, b.
Phelps Florence, clerk, b.

Bodine Martha C. Mrs. b.
Burkhardt John, b.
Ellis Herbert C. b.
Ringland Joseph, janitor
Lieberman Albert, buttons, b.
Raynor Seymour D. insurance, b.
Norway John R. cashier, b.
Hall Eugene E. Mr. & Mrs. b.
Smith Otis M. b.
Andrews George Mr. & Mrs. b.

Court St. crosses.

132 Davis Elizabeth Mrs. lodg.-house
138 Leavens Harry C. horseshoer
142 Richey Kate E. Mrs.
Palmer Frances A. b.
Smith F. L. coal, b.
Stanton Carlos, b.
Brundage Charles F. bookkpr. b.
Brundage Henry, teleph. mkr. b.
Gil E. Henriquez. editor, b.
Kaveny Anna, tailoress, b.
Barnes Howard J. lawyer, b.
148 Hardenbrook Mary J. Miss
150 Farrell Joseph, manager
152 Sherman William J. carpenter
156 Luce Minnie E. Miss
Luce Emily W. Miss, b.
Luce Mabel R. Miss, b.
160 Adams James, broker
164 Lynch Jeremiah, stonecutter
Lynch Daniel, stonecutter, b.

George St. begins.

176 McMaster Amy Mrs.
McMaster Jos. A. bookkpr. b.
McMaster Chester A. clerk, b
Jakway Bridget M. Mrs. b.
Fowler Mary E. stenographer
178 Race Milton Mr. & Mrs.
182 Dunham S. Augusta Mrs.
190 Salisbury A. W. Mr. & Mrs.
196 Otis Lyman M. city treas.
Baker Mary L. Mrs. b.
202 Merritt George W. carpenter
210 Goodwin Jennie P. Mrs.
Goodwin C. Carroll, b.
216 Allyn Leon C. Mr. & Mrs.
222 Fridd Alfred W. laborer
Fridd Ray Q. helper. b.
Fridd Clayton W. sawyer, b.
224 Hubbell E. LeGrand, baggageman
Hubbell Eva Miss, b.
Bagley Mary E. Mrs.
230 Holloway Selina S. Mrs.

Otto Place begins.

240 Zimmer Catharine Mrs.
Zimmer Julia Miss, b.
Zimmer Emma Miss, b.

CHILD, fr. 44 Danforth, north, to 449 Lyell Ave., wards 20, 15.

Right Side.

16 Mayer Oscar, barber
Scarno Salvatore, barber, b.

Central Library of Rochester and Monroe County · City Directories Collection
House Directory supplement

24 Rickard Mary J. Mrs.
28 Burnett Thomas A. polisher

Delano St. ends.

34 Weber Frederica Mrs.
Weber William F. b.
38 Steimer Sigfried, machinist
42 Knowlton Charles H. telegrapher
46 Steimer Cornelius, tailor
50 Schnucker John, laborer
Helmbold Louis P. tailor, b.
54 Vogel William J. metal worker
58 Herman Mary Mrs.
Herman John, jr. shoemaker, b.
Herman Michael, shoemaker, b.
64 Metzler Anthony, patternmaker
66 Feist George J. laborer
96 Kaufman Peter C. gardener

B., R & P. R. R. crosses.

N. Y. C. R. R. crosses.

114, 120 National Skylight & Ventilator Co.
128 Eckleben Thilo, mason
134 Cooper Louisa Mrs.
140 Stark John L. moulder
146 Schur Joseph, engineer
150 Forest Henry W. lantern maker

Maple St. crosses.

184 May Otto R. foreman
Doody John, boilermaker
188 Limbach Peter, gardener
192 Baltzer Adolf Rev. & Mrs.
000 German Evan. Trinity Church

Wilder St. crosses.

236 Peter Vincent M. plumber
Peter Anthony, watchman, b.
240 Baierl Michael, shoemaker
Baierl Joseph J. b.
244 Baumert Romald
Baumert Frank, shoemaker, b.
250 Mattern Anna A. Mrs.
256 Thorne John H. woodworker
258 Vacant house
260 Wittman Fred J. bicycles
262 Karnisky Walter, carpenter
Robinson Charles W. laborer

Campbell St. crosses.

286 Lussier Ralph, shoemaker
292 Hensler Jacob A. laborer
296 Elias Abram J. foreman
Reader William, cutter, b.
300 Voelkl William C. machinist
304 Metzger John, cutter
Attridge Richard, laborer, b.

Orange St. ends.

324 Hirsch Charles L. shoemaker
328 Walthers George A. laborer
332 Dentinger August J. machinist
338 Weinmann John, woodworker
Weinmann John F. patrnmkr. b.
344 Husmann Jacob J. painter
348 Badhorn Joseph, market
Badhorn Edward L. market, b.
Badhorn Catherine, bookkpr. b.
Badhorn Amelia, dressmaker, b.
Steimes Rose T. Miss, b.

Jay St. crosses.

378 Kraus Edward A. saloon
384 Vacant shop
386 Radcliffe Mary, confectionery, h.
392 Fogel Fred, presser

Kondolf St. ends.

404 Sheridan Charles B. billiards
Kessler Mary A. Mrs. b.
418 Coyle James, moulder
Baumgarten Henry S. designer

Smith St. ends.

444 Hochadel William E. woodworker
450 Boor Frank A. car repairer
Boor Ida C. shoemaker, b.
454 Maid John A. cutter
Knapp Anna Mrs. b.
Knapp Jacob, laborer, b.
458 Pell John J. tinsmith
Dorfner Joseph, laborer, b.
East Edward, casemaker, b.
462 Reybach George, teamster
468 Streber Lorentz, brewer
470 Menard Fred. chairmaker
Hebert Joseph, chairmaker, b.

Lime St. ends.

500 Rich George A. carpenter
Starkin Richard A. paperhgr. b.
Starkin John T. steamfitter, b.
510 Burkett Joseph J. lantern maker
Erbes Alexander A. bookkeeper
516 Bickel John J. cooper
522 McClease DeWitt C. salesman
McClease Jennie A. Miss, b.
McClease John C. policeman, b.
Maecherlein Fred, student, b.
534 McAuliffe John, lantern maker
Yager Albert, tailor
538 Rochester Cooperage Co.

N. Y. C. R. R. crosses.

580 Barron Walter F. coal and wood

LaSalle St. ends,

582 Wahl Jacob, cabinetmaker
588 Preston Edward J. grocer
Echardt Jacob, polisher
592 Tullius William, plumber
600 Schmidt John M. cabinetmaker
604 Hobson Thomas, woodworker
Donatelli Alexander, woodwkr. b.

Left Side.

9 Acker Guy A. camera maker
15 Hertzlein Frank, wood moulder
19 Grapenstetter Edward, moulder
Kline Edward, machinist, b.
25 Heintz William H. tinsmith
Heintz William L. steamfitter, b.

Central Library of Rochester and Monroe County · City Directories Collection
House Directory supplement

29 Melville Michael T. foreman
Smith Emma, tailoress, b.
Cole Frederick D. carpenter
35 Link John R. machinist
Scott Catherine Mrs. b.
41 Holman John F. gasfitter
Palmatier Lottie Mrs. b.
45 Kirk Mary R. Mrs.
Kirk Alice F. stenographer, b.
Kirk Clarence M. clerk, b.
Kirk Marie C. stenographer, b.
Rigney Kittie L. shoemaker, b.
51 Hayes Thomas A. blacksmith
57 Berg George, laborer
Berg Arthur, machinist, b.
63 Keenan James, moulder
Keenan John L. school, b.
Keenan James E. real estate, b.
Keenan Anabell Miss, b.

Wright St. begins.

73 Helfer Sophia, skirtmaker
Helfer Rosa, b.
Helfer Frank J. finisher, b.
Miesel Emil, driver, b.
77 Baker Josiah C. painter
Purcell Joseph E. painter, b.
87 Haberer Jay G. watchman
Lyons William, chairmaker

B., R. & P. R. R. crosses.

N. Y. C. R. R. crosses.

119 Jenkins & Macy Co. coal

Syke St. begins.

131 Towne Otis W. machinist
135 Hartman Fred, carpenter
141 Eaton Herbert, electrician
147 Allman Florentine Mrs.
Englert Eva, thermom. mkr. b.

Maple St. crosses.

175 Boehm Michael, mason
189 Witzel Frank, telegrapher
191 Bayers Anthony, presser
195 Aby Catharine, shoemaker
Aby Joseph, huckster, b.
Bergt Sophia Mrs. b.
201 Herring William, metal worker
Miller Charles, foreman
207 Asmuth George F. fireman
211 Phaler Louis, barber
Phaler James L. cashier, b.
Phaler Walter L. barber, b.

Wilder St. crosses.

225 Baker Samuel B. Dr. & Mrs.
Enright James W. physician, b.
231 Zeller Frank, miller
235 Blum William, foreman
Weber Anthony, mason, b.
241 Wolter Frederick T. tailor
247 Danzer John, shoemaker, h.
251 Weil Philip, tailor
253 Buechl Frank J. optician
Miller Henry C. carrier

000 Engine Co. No. 18

Campbell St. crosses.

281 Martin Adam, saloon
283 Martin Adam, saloon
287 Kohl Clementina Mrs.
Kohl John B. paper maker, b.
Kohl Wenzel, machinist, b.
293 Miller Leonard G. sawyer
Miller Edward G. fireman, b.
301 Kohl Henry J. metal worker
Baumgarten Edward, tailor, b.
305 Elser John
Elser William, electrician, b.
Lauterborn Michael, cooper
307 Ruf John, framer
315 Dobner Anthony, woodworker
319 Miller Charles, foreman
325 Drexelius Pauline Mrs.
Drexelius Stephen, policeman, b
Drexelius Mary, shoemaker, b.
331 Buehner Florien, bakery, h.
335 Lintz Edward J. cigar maker
337 Schafer George J. painter
Schafer Frank J. steamfitter, b.
Schafer Floyd, shoemaker, b.
339 Lorsen Joseph, flagman
345 Lintz John
Lintz Albert, electrician, b.
349 Collet Katharine Mrs.
Collet Henry, shoemaker, b.
Collet Margaret Miss, b.
357 Wess G. William, saloon, h.
Voit John, sausage maker, b.
Schwab Charles, carpenter, b.

Jay St. crosses.

369 Scherer John L. druggist, b.
Scherer Frank, h.
Scherer Margaret, tailoress, b.
Fleck Bernard, foreman, b.
371 Metzger Bros. grocers
383 Frederick Peter
Frederick John F. cigar mkr. b.
Frederick Peter F. cigar mkr. b.
387 Bock Sebastian, laborer
Bock William, stockkeeper, b.
399 Brayer Elizabeth M. Mrs.
Brayer Jacob H. pattern fitter, b.
Brayer Alma L. shoemaker, b.
405 Schreiber Edward, barber
Eckleben Maria Mrs. b.
407 Meehan Frank, motorman
415 Stiffler Norman G. machinist
421 Logan Michael F. shoemaker
427 Delles Elizabeth, dressmaker
Delles Mary A. tailoress, b.
435 Ries J. George, policeman
443 Emmel Josephine M. Mrs.
Bedard Josephine Mrs. b.
449 Scharrer Barbara Mrs.
Scharrer Jacob, tailor, b.
Scharrer John, driver, b.
455 Schichler William E. huckster
461 Kerber George W. finisher

Central Library of Rochester and Monroe County · City Directories Collection
House Directory supplement

465 Lang John B. carpenter
Glanzer Eugene, toolmaker, b.
Kimbel Elizabeth Mrs. b.

Masseth St. begins.

481 Vacant house
483 Reichhart Peter, grocer, h.
Miller Frank, cooper, h.
493 Ginther Barbara Mrs.
Ginther George D. tailor, b.
Ginther Charles V. tailor, b.
495 VanAllen Frederick C. painter
501 Dole Thomas R. carpenter
505 Ackermann Wolfgang, bridgetdr.
Ackermann Jacob, bartender, b
511 Brasch Anna Mrs.
517 Brennan Mary Mrs.

Brayer St. begins.

529 Siebert John C. timekeeper
Wenner Michael, plumber
535 Kunz William A. optician
541 Storehouse

N. Y. C. R. R. crosses.

559 Heath Frank, shoemaker
r. Rosengreen Wm. & Son, junk
561 Rosengreen William, junk
Rosengreen Chas. J. junk, b.

Texas St. begins.

569 Henry Joseph M. foreman
573 Strick Joseph, shoemaker
Branch George W. gasfitter, b.
579 Foley Raymond S. foreman
581 Hanna Geo. motorman
583 Emmel John, cooper
587 Merkel Anthony, cutter
McGery Nora, forewoman, b.
597 Martin Everett, electrician
601 Held George J. clerk
Held George J. jr. cutter, b.
609 Ackerman Louis A. saloon

CHILI AVENUE, from 485 West Avenue, southwest, to city line; wards 19, 20.

Right Side.

00 West Ave. Methodist Church
62 Horton Wm. H. Mr. & Mrs.
Horton Thomas T. b.
70 Lyons Mary E. Miss
Lyons Jennie E. Miss, b.
78 Koppler George Mr. & Mrs.
82 Turner Charles C. builder
Turner Loretta W. physician
Dodge Mary Mrs. b.
88 Cross Fred. J. Mr. & Mrs.
96 Everest Hiram B. pres.
Clements James C. Mr. & Mrs.
100 Whittle Thomas A. Mr. & Mrs.
128 Willis Henry Mr. & Mrs.
136 Robeson George W. Mr. & Mrs.
144 Robeson Emma H. Mrs.
Robeson Robert H. b.
158 Higby Edwin B. Mr. & Mrs.
Brown Myra B. Mrs. b.

Darien St. ends.

174 Heiber William P. Mr. & Mrs.
Heiber Marguerite A. Miss, b.
Heiber William G. clerk, b.
Heiber Elizabeth M. Miss, b.
182 Edgerton Jay B. Mr. & Mrs.
Fowler Vern S. stockkeeper, b.
196 Brayer George A. Mr. & Mrs.
198 Southard Willard R. Mr. & Mrs.
204 Ritter Charles Mr. & Mrs.
Ritter Christine Miss, b.
Wegman Katharine Miss, b.

Hancock St. ends.

222 Mertz Charles F. Mr. & Mrs.
Sheil Mary Mrs. b.
226 Blythe Ben B. Mr. & Mrs.
244 Bronk John S. Mr. & Mrs.

Appleton St. ends.

256 Mooney Thomas T. Dr. & Mrs.

Somerset St. ends.

308 Daly Sarah L. Mrs.

Thorndale Terrace ends.

366 Meech Rose B. Mrs.
Smith Couling J. clerk, b.
Winneur Joseph F. musician, b.
000 Bitter Otto, millinery
Bitter Charles H. b.
384 VanNest Charles H. Mr. & Mrs.
Keyes Emma C. Miss, b.
Keyes Prudentia M. Miss, b.
Keyes Sarah L. Miss, b.

Lozier Place begins.

000 St. Augustine School
000 St. Augustine Church

Hobart St. ends.

454 Lyon Scott E. clerk
Lyon Bessie, nurse, b.
Tyrrell James W. stockkeeper
478 Davis John M. engineer
484 Vacant house

Fillmore St. ends.

504 Schafer Joseph R. carpenter
506 Schafer Martin A. carpenter
512 Salyerds Irving M. manager
Salyerds Mary Mrs. b.
Salyerds Charles A. operator, b.
Rife Leigh, helper, b.

Gardiner Ave. ends.

000 Gates School No. 3
566 Belding Edwin W. Dr. & Mrs.
Belding Grace T. Miss, b.
Kelley Marie J. Mrs. b.

Central Library of Rochester and Monroe County · City Directories Collection
House Directory supplement

568 Duncan Elizabeth A. Mrs.

Grover St. ends.

Depew St. ends.

Garfield St. ends.

Lincoln Ave. ends.

Left Side.

25 Weltzer Anthony J. carriagemkr.
r. Smith J. George, carriage painter
29 Pruner & Reid, blacksmiths
31 Symons Robert, market
33 O'Neill Walter B. dentist
35 Reynolds Edward J. grocer

Ardmore St. begins.

49 Daly Katherine L. physician
O'Hern Gertrude I. nurse, b.
O'Hern Nellie B. Miss, b.
Webster Henry N. b.
Webster Ada M. Miss, b.
Webster E. Leo, real estate, b.
63 Swinburne Robert M. Mr. & Mrs.
71 Bassett Samuel E. piano tuner
77 Whitfield Henry A. Dr. & Mrs.
Whitfield Henry A. jr. osteopath, b.
83 Day William W. Mr. & Mrs.

Kenwood Ave. begins.

99 Worms Henry
107 Jones Albert I. Mr. & Mrs.
115 Broxholm Joseph W. Mr. & Mrs.
Moore Margaret Mrs. b.
119 Wadsworth Robert, physician
Wadsworth Frank L. clerk, b.
Miller Elizabeth Mrs. b.
131 Poor Charles O. Mr. & Mrs.

Wellington Ave. begins.

161 White George L. tailor
White Catherine Miss, b.
171 Kondolf William H. Mr. & Mrs.
181 Howe Jacob
Howe Paul M. civil engineer, b.
Howe Lucella C. Miss, b.
187 Pullen Ernestine H. Miss

Warwick Ave. begins.

203 Fulreader John W. Mr. & Mrs.
209 Tuttle Avery W. Mr. & Mrs.
Tuttle Grace E. Miss, b.
Tuttle Mary M. Miss, b.
Tinklepaugh Mary Miss, b.
215 Swift Henry A. Mr. & Mrs.
Swift Lucia M. Miss, b.
221 Godfrey Elizabeth Mrs.
Harrison Wm. H. Mr. & Mrs. b.
229 Howard Wm. P. Mr. & Mrs.

Rugby Ave. begins.

255 Rice John E. Mr. & Mrs.
Driscoll Mary A. Mrs. b.
265 Eberwein Geo. J. Mr. & Mrs.
Eberwein George H. student, b.
Brasser Elizabeth Mrs. b.
271 Fletcher Esten A. Mr. & Mrs.

285 Wegman Henry F. Mr. & Mrs.
Wegman Julius G. toolmaker, b.
Wegman Eleanor K. Miss, b.

Normandy Ave. begins.

305 Morgan Walter R. Mr. & Mrs.
307 Thompson Fred. K. Mr. & Mrs.
309 Fenner Clarence J. Mr. & Mrs.
311 Price Harriet E. Mrs.
Price E. Irving, b.
319 Bristow Harry T. Mr. & Mrs.
Lehnkering Aug. L. Mr. & Mrs. b.
Smith Emeline E. Miss, b.

Woodbine Ave. begins.

357 McClintock J. Y. Mr. & Mrs.
McClintock Elsie Miss, b.
361 Stull Otho S. Mr. & Mrs.
Gaffney Margaret Mrs. b.

Peart Place begins.

407 Lynch Michael J. grocer, h.
411 Blaser Peter, grocer, h.
413 Auton Lewis A. market
415 Gilbert J. Marsden
Angevine George O. b.
Feniello Pasquale, gardener
417 Angevine & Gilbert, var. store

Post St. begins.

433 Uderitz William J. car repairer
Harley Harry, electrician
445 Mutschler Albert, machinist
449 Davis Charles D. engineer
Walzer Fred J. watchman, b.
451 Grannis Floyd, enameler
453 Hitchcock George H. engineer
455 Clements Fred L. foreman

CHURCH, from 79 State, west, to 44 Plymouth Avenue North; ward 1.

Right Side.

Pindell Alley crosses.

00 Government building
Post Office, W. Seward Whittlesey, post-master
1 U. S. Weather Bureau, Luther M. Dey, forecaster
4 Custom House, Geo. F. Roth, collector
11 Internal Revenue Office, Archie D. Sanders, collector
14 U. S. Naval Recruiting Station
23 Viehmann Frederick O. deputy U. S. marshal
36 U. S. Court Room

N. Fitzhugh St. crosses.

00 First Methodist Church

Montgomery Al. crosses.

Central Library of Rochester and Monroe County · City Directories Collection
House Directory supplement

Left Side.

Pindell Alley crosses.

19-25 The Rochester News Co.
27 Rochester & Southern Construction Co.
Rochester, Corning, Elmira Traction Co.

N. Fitzhugh St. crosses.

00 First Baptist Church

Montgomery Al. crosses.

00 Central Church

CHURCHLEA PLACE, fr. 397 West Avenue, south, to 158 Clifton; ward 11.

Right Side.

5 Caldwell William H. Mr. & Mrs.
Caldwell Sarah E. Miss, b.
Caldwell Lucy O. Miss, b.
9 Allen Effie M. Mrs.
11 Burleigh Oscar T. Mr. & Mrs.
13 Russell John S. blacksmith
Kline William H. machinist, b.
Smith Albert J. mouldingmkr. b.
15 Ferguson William B. Mr. & Mrs.
17 Webster Jessie R. Mrs.
Hendrickson Frank E. Mr. & Mrs.
19 Wheeler J. Mortimer Mr. & Mrs.
Wheeler Carrie Miss, b.
21 Vacant house
23 Lewis Leon A. Mr. & Mrs.
25 Cook George Z. Mr. & Mrs.
Reid Harry F. salesman, b.
27 Goodhue Bertrand Mr. & Mrs.
Goodhue Raymond J. b.
Kirker Margaret M. Miss, b.
29 Fish Selah V. D. Mr. & Mrs.
Bowman Hannah L. Mrs.
31 Towner William M. Mr. & Mrs.

Left Side.

2 Haas Margaret D. Mrs.
Haas Earl B. Mr. & Mrs. b.
Haas Ruby A. Miss, b.
Stephens Minnie M. nurse, b.
Thompson Annie, nurse, b.
8 Vacant house
10 Marshman William J. Mr. & Mrs.
Hodge William T. b.
12 Croston Charles H. Mr. & Mrs.
Croston Sarah Miss, b.
14 Marshall John E. Mr. & Mrs.
16 Lumley Malcolm S. Mr. & Mrs.
Gaffney Thomas R. clerk, b.
18 Wallace Daniel G. Mr. & Mrs.
Moore Charles B. M. clerk, b.
Brown George W. Mrs. b.
20 Throne John J. Mr. & Mrs.
22 Long Clark E. Mr. & Mrs.
Long Laura M. music teacher, b.
Cooper Julius H. engineer, b.
24 Good Henry G. Mr. & Mrs.
Good Victoria M. Miss, b.
26 Toole William E. Mr. & Mrs.
28 Winchell Frank L. Mr. & Mrs.
30 Ross Raymond C. Mr. & Mrs.
32 Given John R. Mr. & Mrs.
Gerbracht Erwin B. express agt. b.

CIRCLE, from 969 Main East, southeast, to 379 N. Goodman; ward 6.

Right Side.

3 Kellogg Mfg. Co. automobile sups.
Rapp F. H. & Co. contractors

Left Side.

11 Pritchard-Strong Co. mfrs. hardware specialties

CLAIRMOUNT, from 1464 Clifford Avenue, north, across Jennings; ward 22.

Right Side.

19 French Hubert E. clerk
00 Knapp Louis, laborer
Knapp William, driver, b.

Jennings St. crosses.

0 Vacant house
2 Kuhn George, teamster
4 Christian Clarence, driver
6 Carey Mary Mrs.
18 Walters Michael, laborer
Walters Raymond, packer, b.
61 Skuse John W. plumber
66 Held Minnie A. Mrs.
Held Martin, piano maker, b.
68 Repp William H. tailor
73 Leschander August J. shoemaker
80 Bühler Mary Mrs.
Eggert Mary Mrs. b.
84 Maibaum Frank, teamster

Left Side.

0 Maibaum Charles, tinsmith
15 Gasser Mary Mrs.
Gasser Herman, driver, b.

Jennings St. crosses.

20 Maibaum Fredericka Mrs.
Maibaum Herman, finisher, b.
Staub Clement, tailor, b.
27 Schwartz Charles, driver
28 Skuse John G. tabacconist
30 Morath Henry, barber
32 Lockhart John, laborer
36 DeLorm George, lather
Kliner Charles, driver, b.
Schafer Ernest, lather, b.
38 Coffey Susan Mrs.
87 Dutton Lionel U.
Dutton Lulu, tailoress, b.
Glason Richard H. clerk

CLARENCE PARK, from 121 Fulton Ave., west; ward 10.

Right Side.

2 Baker George Mr. & Mrs.
Baker George jr. lastmaker, b.

Central Library of Rochester and Monroe County · City Directories Collection
House Directory supplement

6 Kelly William J. Mr. & Mrs.
8 Carroll Margaret Mrs.
Carroll John C. camera maker, b.
Carroll William, camera maker, b
10 Randall Harry Mr. & Mrs.
12 Lewis Thomas Mr. & Mrs.

Left Side.

1 Spencer George B. Mr. & Mrs.
Robertson Reginald, sfenogr. b.
5 Lisk Floyd H. Mr. & Mrs.
Stahman Mary E. Miss, b.
7 Knauss John E. Mr. & Mrs.
Knauss E. Roy, polisher, b.
Huff Pearl P. Miss, b.
13 Treat Clarence B. Mr. & Mrs.
Robinson Sophia D. Mrs. b.
15 Kuhn Louis Mr. & Mrs.

CLARENDON, fr. 71 Tremont, south, to 270 Edinburgh; ward 3.

Right Side.

5 Cary Wm. shoemaker
Cary Patrick, shipper, b.
7 Sullivan Mary E. dressmaker
Howe Francis J. clerk, b.
9 Haffey Robert E. waiter
11 Pendlebury Ralph
Pendlebury Burton, plumber, b.
13 Burnett John, tinsmith
15 Lonsbury Forrest M. inspector

Left Side.

6 Comstock Henry M. foreman
Hurley Katie Miss
8 Carr Samuel C. barber
Sackett Richard B. barber
10 Wackerman Robert G. cigarmkr.
Wackerman Mabel J. clerk, b.
Smith Thomas V. clerk, b.
12 Leahy Amelia L.
Leahy Mary E. Miss, b.
Leahy William M. printer, b.
Sheehan Mary Miss, b.

CLARISSA, from 455 Mt. Hope Ave., west, to 342 Plymouth Ave.; wards 3, 14.

Right Side.

6 Whitten Edward W. tailor
Whitten Charles P. engineer, b.
Whitten Ethel Miss, b.
Walker George W. painter, b.
8 Johnson Marvin E. glassblower
10 Briggs Edward A. carpenter
Briggs Mary L. Miss, b.
12 Hinch Margaret Mrs.
Hinch Winifred Miss, b.
Hinch Norah Miss, b.

L. V. R. R. crosses.

Genesee River crosses.

Erie R. R. crosses.

16 Flanigan William, barber

Exchange St. crosses.

Greig St. ends.

78 Vacant house
84 Byrne Julia Mrs.
Taylor James H. filmmaker. b.
86 Woock John A. clerk
Mahoney Sarah Miss, b.
Mahoney Fannie Miss, b.
88 Jackson Calvin T. supt.
Hartsuff Arthur L. painter
88½ Pulver Mary J. Mrs.
Pulver Marie Miss, b.

Winter St. begins.

92 Flint Charles S. engineer
Flint DeWitt C. draughtsman, b.
96 Zimmer John F. salesman
Zimmer Walter J. student, b.
98 Lynch Frances Miss
Lynch Ella Miss, b.
100 Smith Charles R. saloon
Howard Charles, sign painter
102 Gildea Richard M. manager
Gildea Richard L. driver, b.
104 O'Neil James, grocer

Left Side.

Private grounds

Wolcott St. begins.

15 Wolcott Co. distillers

L. V. R. R. crosses.

Genesee River crosses.

Erie R. R. crosses.

Exchange St. crosses.

69 Millspaugh & Green Co. coal
77 Scherbinau Edward D. engineer
Preston William, carpenter, b.
79 Brewer Elizabeth Mrs.
Bentley John F. driver, b.
81 Speis Catherine Mrs.
Speis Nellie E. teacher, b.
Speis Grace M. bookkeeper, b.
Speis Alice E. b.

Aiken Alley begins.

85 Northrup Grant F. engineer
Northrup Walter, driver, b.
Northrup Lulu, clerk, b.
87 Albert John, machinist
Albert Charles F. electrician, b.
Albert Henry M. fireman, b.
Sexton William J. foreman
89 Cragg Rachel A. Mrs.
Hart George B. Mr. & Mrs.
91 Owen Charles S. Mr. & Mrs.
93 Kostbahn Josephine, teacher
Kostbahn Hattie Miss, cashier, b
95 VanDerMille Abraham, driver
Greer William, grinder
Greer Pearl, b.
Greer Clifford, electrician, b.

Central Library of Rochester and Monroe County · City Directories Collection
House Directory supplement

97 Dwyer Patrick A. electrician
99 Enright Michael J. carrier
Daley Helen, clerk, b.
101 Aikin Courtney Mrs.
Aikin Mary E. Mrs. b.
Parker Marie J. Mrs. b.
103 Hayden Frank A. printer
Carlton Jessie M. dressmaker, b.
105 Wilkins Mary P. bookkeeper
Weeks Jessie M. stenographer

CLARK ALLEY, fr. 57 Maple, south and west, to 6 King; then east, to 3 Litchfield; ward 11.

1 Vacant house

CLARKSON, across Ravine Ave., north, to 25 Glenwood Ave., ward 10.

Right Side.

2 Lawrence Samuel T.

Ravine Ave. crosses.

14 DeVisser William H. druggist
16 Hogenboom Peter
White Minnie Mrs. b.
18 DeVisser Cornelia Mrs.
DeVisser Raymond, salesman, b.
DeVisser James J. glazier, b.
DeVisser Susanne, nurse, b.
20 Cass Flora Mrs.
Hilbert George, cameramkr. b.
22 Nellis Edward C. sawyer
22½ Cotter John E. packer
24 Callahan Eliza Mrs.
26 Gilgunn John C. clerk
Gilgunn Nellie Miss, b.

Glendale Park crosses.

Left Side.

6 Dye Edward J. teamster
5 Alber Charles C. sawyer
4 Cammer August, laborer
3 Kelley Michael, laborer
1 Imbach Charles A. blacksmith

Ravine Ave. crosses.

19 Snyder Dennis, cabinetmaker
21 Witters James, cabinetmaker
Steehler Elizabeth Mrs. b.
23 Long Erasmus J. shoemaker
25 Brooks Ida Mrs.

Glendale Park crosses.

29 Bump Clifford D. cameramkr.

CLAY AVENUE, fr. 1375 Lake Avenue, west, to city line; ward 10.

Right Side.

68 Todd Orrin W.
King Mary E. Mrs. b.

Raines Park crosses.

196 Whittington John Mr. & Mrs.
Whittington John W. mason, b.
208 Viergiver George J. Mr. & Mrs.
216 Reynell Wm. T. Mr. & Mrs.
294 Lamb Sylvester, engineer
Lamb Charles, fireman, b.

Dewey Ave. crosses.

Left Side.

83 Joiner Mortimer C. Mr. & Mrs.
Robinson Helen M. Mrs. b.
89 Padiera George W. Dr. & Mrs.
Brown J. Willard, salesman

Raines Park crosses.

221 VanHouten Clarence W. engineer

Unnamed St. ends.

273 Todd Sherman S. Mr. & Mrs.

Dewey Ave. crosses.

CLEVELAND, fr. 218 Hudson Ave., east, to 575 North; ward 8.

Right Side.

9 Schlenker Walter S. shoemaker
00 Blum & Michelsen, couch mfrs.
27 Schraven Mary Mrs.

Putnam St. ends.

37 Felderstein Benjamin, presser
43 Bohrer J. George, engineer
47 Harris Morris, confectionery
Ruedenauer John A. laborer
53 Keller Henry F. compositor
Bestman John Mrs.
Bestman William A. driver, b.
59 Hilbert George, electrician

Frederic St. ends.

69 Parry Charles M. foreman
Parry J. Raymond, shipper, b.
75 Miller Olive L. Mrs.
Young Fred M. collector, b.
Hackett Allen F. tailor, b.
79 Hillyard William P. plumber
85 Stade Frederick
Stade Charles, carpenter, b.
Stade John A. carpenter, b.
Stade Louis, carpenter, b.

Left Side.

22 Herdle George L. artist
26 Schulz Edward, painter
30 Weil Alfred S. cutter
36 Arnold Philip G. woodworker
Schellhorn Christian, mason, b.
42 Cohen Samuel, junk
48 Joseph Max, tailor
54 Cohen Abraham, tailor
58 DuRocher Charles, shoemaker
DuRocher Albert, shoemaker, b.
DuRocher Chas. jr. kodakmkr. b.
Adams Aubrey, machinist, b.

Central Library of Rochester and Monroe County · City Directories Collection
House Directory supplement

62 Leppla Jacob, watchman
Leppla Louis, conductor
Lamer Lawrence, conductor, b.
68 Graves Frank M. shoemaker
Holliday James, teamster
72 Marcus Max, tailor
Abrams Benjamin, tailor
78 Suskind Morris, painter
84 Allen Joseph W. junk
90 Conrad Carl N. Rev. & Mrs.
94 Miller Sarah S. Mrs.

CLEVELAND PLACE, from 759 Clinton Avenue North, west; ward 17.

Right Side.

18 VonBuren Arnold, conductor
Dusch Michael, optician, b.
20 Weber Frank, brewer
Webber Edward, canmaker, b.
24 Fogarty William, fireman
Walker Christian J. machinist
Brownell Leonard D. carpenter
Kruse Caroline Mrs.
Kruse Magdeline, tailor, b.
30 Weichbrodt Charles, carpenter
Strickel Roman, machinist
Twardokus Paul E. tailor
34 Bertram Mary Mrs.
Bertram Charles P. finisher, b.
Bertram Jacob, cutter, b.
Bertram Catharine, tailoress, b.
38 Langknecht George
Langknecht Jacob M. steamfitr, b.
44 Gross Frank E. cutter
Gross Estella, stenographer, b.
Rauber Elizabeth Mrs. b.
52 Kraus Christian, foreman
Caserotti Jacob, optician, b.
58 Fechner Julius C. driver
Kittlinger Charles J. hoseman
62 Loysen Peter, shoemaker
Loysen Walter C. trimmer, b.
66 Schwind Frederick, laborer
Schwind Jacob, tailor, b.
72 Francis Frederick C. button mkr.
76 Windhauser John
Wandtke Otto, pressman
80 Scholl Conrad, shoemaker
84 Forstbauer John H. tinsmith
Forstbauer John C. instru. mkr. b.
Forstbauer Henry J. driver, b.
Forstbauer Wm. cabinetmkr. b.
86 Schaefer Robert, butcher

Left Side.

23 Wagner Eugene, baker
27 Heberger Andrew, mason
31 Hefter Sebastian, ironworker
35 Neuer Henry, optician
41 Ries Joseph, driver
45 Sthiel Albert B. carpenter
49 Hill James, teamster
53 Imo Michael C. carpenter
59 Koester George, jr. barber
63 Fouquet Joseph, optician
67 Humpfer Margaret Mrs.
71 Claesgens Joseph F. policeman
Claesgens George A. ruler, b.
77 Roeper Albert, grinder
81 Reinhardt Christ. cooper
Reinhardt Sebastian J. preserv. b.
85 Siebert Mary K. Mrs.
Siebert Charles F. chauffeur, b.
Miller Matie Mrs. milliner, b.
Nagel Joseph L. metal worker, b.
89 Siebert Joseph A. machinist
Bock Albert, shoemaker, b.

CLIFF, from 24 Lake Ave., east and north, across Ambrose; ward 9.

Right Side.

5 Lilley James, cooper
7 Honan John E. moulder
Honan John J. moulder, b.
Honan John E. conductor, b.
Honan Alfred T. farmer, b.
9 Long William, chauffeur
13 Salamone Maria Mrs.
15 Cosimano Francesco, laborer
17 Cazzifula Francesco, laborer
19 Troizi Gaetano, laborer
21 Conto Pasquale, laborer
23 Martini Frank, clerk
25 Rizzo Giuseppe, laborer

R. W. & O. R. R. crosses.

35 Heberger Michael R. brassworker
37 Conway Edward J. cooper
Conway John E. lithographer, b.
38 Upton E. M. Cold Storage Co.
Miller & Backus, provisions
Porchett Frederick, provisions
00 Rochester Ice Cream Co.—*See page 957*

Left Side.

6 Kiernan & Williamson, blksths.
Godwin George W. feathers
8 Vacant house
10 Croppa Carmelo, laborer
12 Parchi Ignazio, laborer
16 Grandi Angelo, laborer
20 Celani Francesco, grocer, h.
24 Costa Ignazio, laborer
Salvoni Salvatore, laborer

White St. begins.

30 Vacant house

Spencer St. begins.

Ambrose St. begins.

CLIFFORD AVENUE, from 720 St. Paul, east, to Culver Road; wards 5, 8, 17, 18, 22.

Right Side.

21 Siebold Severen, coal
Siebold Charles A. insurance
23 Vacant house
27 Runge Richard, moulder
Graham Charles H. painter

Central Library of Rochester and Monroe County · City Directories Collection
House Directory supplement

31 Martin Esther Miss
Martin Anna, dressmaker, b.

Durgin St. ends.

41 Cromwell William D. painter
Rogers Ruby L. Miss, b.
Aman Howard, painter, b.
Delaney Thomas H. yardman, b.
45 Harter Amelia Mrs.
Schaefer Mary A. Miss, b.
49 Michelsen Chas. C. couch mfr.
63 Galbrecht Frank O. gardener
67 Fromherz Louisa Miss
Fromherz Frank, barber, b.
73 Gunther John J. salesman
Gunther Lillian Miss, b.
77 Galsazzi Thomas, tailor
81 White Charles G. foreman
87 Marshall John H. shoemaker
91 Moffett James F. helper
Moffett Francis T. student, b.
Moffett James J. motorman, b.
Lynch Clara, stenographer, b.
95 Holderer August, horseshoer
99 VanOstrand Merritt C. piano-tunr.
105 Uncelmann Fred. J. buttonholes
Uncelmann Charles C. b.
109 Dobmeier Pius, cabinetmaker
113 Schueler Mary A. Mrs.
Schueler Geo. B. clerk, b.
Schueler Laura K. Miss, b.
Schueler Florence M. Miss, b.
119 Schoepfel Mary A. Mrs.
Schoepfel Philip, buffer, b.
Schoepfel Lucy M. Miss, b.
Schoepfel Celia M. Miss, b.
123 Meehan Edward, steamfitter
Hurley Jeremiah, engineer, b.
127 Boehly William J. steamfitter
133 Kelly Michael J. carpenter
137 Yoker Andrew, driver
143 Gagnier George O. shipper

Conkey Ave. crosscs.

183 Smith Robert

R. W. & O. R. R. crosscs.

191 Heindl John, saloon, h.
201 Wahl Martin, rodman
Wahl Valentine, b.
205 Boehly Michael, carpenter
Boehly Louis, boxmaker, b.
Culross John, carpenter, b.
209 Limberger Mary Mrs.
Limberger Theresa, tailoress, b.
Limberger Philopena, tailoress, b.
215 Heeks John, tinsmith, h.
221 Buehner Casper, brewer
Langfeld Gustav, laborer
Gleisle Lawrence F. carpenter
227 Kubitz Edward G. finisher
231 Gleisle George J. cabinetmaker
Evans William, cabinetmaker
237 Rebmann Joseph, driver
243 Führer Charles N. painter
Führer William J. architect, b.
Führer Jacob J. painter, b.
247 Loeser Oscar, machinist
251 Webster Daniel, chairmaker
257 Kurtz Charles, brassworker
261 Hieb Henry, barber
Hieb Lillie, clerk, b.
265 Rauber Mathias, laborer
Rauber William, laborer, b.
Bullinger August, polisher, b.
269 Drasch Mary Mrs.
Drasch George F. tailor, b.
Lang William, cooper
275 Loysen Emil, tailor
Bischoff Katie, clerk, b.
279 Stark Charles A. candy maker
287 Stein Charles, tailor
Smith Sophia Mrs. b.
293 Millott Alexander J. chauffeur
Tesch Emma Miss, b.
297 Kamb Michael, mason
Kamb Eleanor, tailoress, b.
Kamb Dominick, brassworker
r. Hansel Edward, mason
303 Schowalter Rachael Mrs.
Schowalter John, gilder, b.
307 Metzger Frank X. foreman
Metzger George H. woodwkr. b.
Schwab John, machinist, b.
313 Jermyn William A. stockkpr.
Gray Walter, stockkeeper, b.
317 Kirchner John, shoemaker
323 Griesser John B. shoemaker
327 Bertsch Joseph, pattern maker
333 Wirth Sebastian, carpenter
Wirth Edmond, teacher, b.
Stockschlaeder Edmund, helper
337 Waldner John, carpenter
Waldner Cecelia, tailoress, b.
Waldner Theresa Miss, b.
343 St. Michael's School

Clinton Ave. N. crosscs.

401 Schneider Barbara Mrs.
Schneider George, optician, b.
Schneider Barbara, nurse, b.
Bohrer Julius, grocer
413 Wallenstetter Philip, shoemaker
Wallenstetter Chas. optician, b.
419 Zimmerman Mary Mrs. midwife
Zimmerman Frank, optician
Zimmerman Chas. machinist, b.
Zimmerman Theo. A. carpntr, b.
423 Shuford James E. motorman
Grose Albert, janitor, b.
r. Müller Peter, blacksmith
429 Roesch Herman F. designer
433 Steehler Mary A. Mrs.
Steehler Chas. M. foreman, b.
Boschert Joseph C. driver
Boschert Mamie A. shoemaker, b.
439 Strathman Frederica Mrs.
Strathman Anna, operator, b.
Strathman Augusta C. time-keeper, b.
Bonke Charles, elevatorman, b.

Central Library of Rochester and Monroe County · City Directories Collection
House Directory supplement

445 Messmer Theresa Mrs.
Messmer Fred A. bottler, b.
Messmer John L. bookkeeper, b.
Messmer Leo E. driver, b.
Magin Mary Mrs. b.
449 Krieg Valentine G. cabinetmaker
Krieg Anthony, lensmaker, b.
Krieg Theresa, dressmaker, b.
455 Ege Anna, shoemaker
Ege Elizabeth M. teacher, b.
Ege Josephine M. Miss, b.
461 Harter Regina Mrs.
Harter Michael, laborer, b.
Harter John J. shoemaker, b.
467 Joel George, salesman
Joel Solomon, tailor, b.
Joel Leah, clerk, b.
Joel Sophia, clerk, b.
473 Schwind Frank A. shoemaker
Schwind Joseph, shoemaker, b.
Schwind Frank P. shoemkr. b.
Schwind Edward V. shoemkr. b.
Schwind May C. Miss, b.
477 Kunow William
Zirwes Joseph P. camera mkr. b.
481 Markwitz August, mason
Markwitz Minnie Mrs. midwife
Markwitz Emil, electrician, b.
Markwitz Augusta Miss, b.
487 Muens Minnie C. Mrs.
Muens George H. lithographer, b.
Muens Annie Miss, b.
Muens Mary Miss, b.
493 Virkus Henry A. watchman
Virkus Henry, brakeman, b.
499 Beard William S. salesman
Beard Charles S. stenographer, b.
Beard Elsa M. operator, b.
503 Kubitz William, laborer
Kubitz Wm. jr. tailor, b.
Kubitz Charles, tailor, b.
Blend Sargent, stonecutter, b.
509 Rahn Carl, stockcutter
Rahn Lena M. tailoress, b.
515 Bliddon Albert, toolmaker
Leach Mary Miss, b.
Kahl Eva B. Mrs.
Kahl Fred J. shoemaker, b.
Kahl Regina, button hole mkr. b.
521 Kesselring Joseph, tailor, h.
Kesselring Norbert J. tailor, b.
Kesselring Alexander, clerk, b.
525 Faulkner Elmer, tailor, h.
DeRoller John, plumber, h.
529 Brown Charles H. tailor
535 Ross Charles, laborer
Ross Ernest, tailor, b.
541 Schultz Carl, laborer
Slager Jacob, jr. tailor
545 Dittmar Alexander, mason
Dittmar Charles M. cabinetmkr.
551 Weiss Albert T. draughtsman
Barkley Frederick, mech. engn'r.
555 Winterhalter Primus, market
563 Edelman Rosina Mrs.
Edelman Magdaline, tailoress, b.
Edelman Peter, button maker, b.

Joseph Ave. crosses.

615 Scheiderman Henry, laborer
621 Florack Frank T. carpenter
Florack Joseph, laborer, b.
625 Finderoni Philip, tailor

Theodore St. begins.

Maria St. crosses.

667 Walz John C. casemaker
Kalmbacher Carl, moulder, b.
671 Woggon Herman A. grocer
675 Thomas Joseph W. carpenter
Thomas Ida J. Miss
Thomas Phebe M. Miss, b.
697 Uhl Henry, market, h.

Thomas St. crosses.

000 School No. 26
751 Schroeder William, electrician
755 Nitzman John A. screwcutter
759 Herbster Frederick, engineer
763 Malleck August, carpenter
769 Horn William A. dry goods, h.

Henry St. crosses.

781 Herring Reinhardt F. saloon, h.
787 Wagenhaeuser Adam, optician
791 Bopp Florian, carpenter
795 Warth Frank E. driver
801 Herr Anna Mrs.
Herr Barbara, tailoress, b.
Lawandt Frank, clerk, b.
Lawandt Catharine C. tailoress, b.
Lawandt Rose M. tailoress, b.

Edward St. crosses.

829 Mungernast Felix, driver
835 Kubitz Albert, tailor
DeWinde Emma Mrs. dressmkr.
845 Pehl Charles, wagon maker
Pehl Julia L. Miss, b.
Pehl Lillie, music teacher, b.
Pehl Charles J. stage hand, b.
Pehl Mildred, stenographer, b.
847 Hill Bruce F. salesman
855 Krischke Albert, blacksmith

Dudley St. ends.

869 Wehle Jacob, grocer
875 Reulbach Fred, pict. framemkr.
881 Loritz Phoebe Mrs.

Hudson Ave. crosses.

921 Meyer Jacob, camera maker
927 Meyer Elizabeth Mrs.
Meyer Edward F. trimmer, b.
Meyer Joseph A. cameramkr. b.
931 Thompson John A. therm. mkr.
935 Schmitt George, stockkeeper
939 Jund George C. machinist

Central Library of Rochester and Monroe County · City Directories Collection
House Directory supplement

945 Roos Valentine, carpenter
Roos Valentine C. finisher, b.
Roos Edward, shoemaker, b.
Roos Frank, finisher, b.
Roos William, shoemaker, b.
947 Sanderl Joseph M. maltster
Sanderl Margaret T. tailoress, b.
953 Leusch Wm. H. L. shoemaker
957 Chesman Martha Mrs.
Chesman William, glazier, b.
961 Bonke Fred. W. metal worker
Schroeder August, cabinetmkr. b.
967 Marx Mary M. Mrs.
Bogner Julia, tailoress, b.
971 Schilling Anthony, foreman
993 Bauer Frank, painter
999 Eckrich Mary Mrs.
Eckrich Libbie, operator, b.
Eckrich Marie, stenographer, b.
1005 Pettinger Volney A. operator
0000 Vacant house

North St. crosses.

Lincoln St. ends.

1099 Desmond Charles T. shipper
1103 Schoenthaler Chas. W. wood moulder

Hollister St. ends.

Vacant land

Portland Ave. crosses.

1229 Streb Leonard, machinist
Streb Norbert, bookkeeper, b.
1231 VanderLinden John H. motorman
VanderLinden Matilda G. b.
VanderLinden Anna M. Miss, b.
VanderLinden George A. pressman, b.
1235 Schlenker Edward, fireman
1243 Repp Edward L. electrician
Bieck Charles, shoemaker
Bieck Henry, shoemaker, b.
Bieck Nicholas, clerk, b.

Miller St. crosses.

1271 Tobin Lewis, driver
1283 Muellendorff Henry F. solicitor
1289 Dentinger Jos. E. carriage pntr.
1293 Stritzel Herman, woodworker
Stritzel Edward H. printer, b.
1297 Bach John, carpenter
1299 Verhey Martha Mrs. confectionery, h.
Verhey Barthold, pedler, h.

Rohr St. ends.

1347 Gurtler Frederick, electrician
1359 Donovan Arthur F. foreman
1363 Thompson John E. toolmaker
Barber Julia Mrs. b.
1371 Alfred George, framemaker

First St. ends.

1383 Fromm Louis W.
1391 Herman August, tinsmith
Herman Arthur, telep.mkr. b.
Schmidt Augusta Mrs. b.
1397 Miller Frank E. shoemaker
Miller William R. policeman, b.
Miller Edward L. plumber, b.

Coleman Terrace begins.

1407 Walker Edward L. carrier
Bauerlein Catharine Mrs. b.

Portage St. crosses.

1435 Nauerth Stephan, salesman
1437 Pickworth Israel, piano maker
Grady John, piano maker, b.
1447 Theiler Jacob, brewer
1453 Shaw Fred M. shoemaker
1455 DeHond John, fireman

Seifert St. begins.

1467 Kramer Frank E. grocer, h.
1469 McCormick John E. woodwkr.
1473 Allen John S. teamster
1479 Riley Edward E. real estate
Eby Melinda, nurse, b.
1485 Buchan Frank, brewer
1491 Baker Louis W. confectiony. h.
Young Herbert, laborer, h.

Ulm Street ends.

1505 Hill Edward E. driver
Hill William, laborer, b.
1509 Shever William, carpenter
1517 VanWuyckhuyse Abram, tailor

Unnamed Street ends.

1609 Collamer William C. carpenter
1613 Vacant house
1623 Dam William, manager
1635 Becker Louis J. plumber
1645 VonThenen Wm. brass finisher
1655 Weber William J. tailor
Heberle Rosina Mrs. b.
1667 Wagner John, boxmaker
1677 Dake Henry J. buyer
Bishop Edwin A. b.

North Goodman St. crosses.

Winterroth St. ends.

Pansy St. ends.

0000 Vacant house

Cummings St. ends.

1843 Kaiser William, mason
Kaiser Otto J. mason, b.

Ellison St. ends.

Morton St. ends.

Left Side.

22 Stallman Benjamin G. mason
44 Vacant house
48 DeJongh Jacob J. cashier
52 Magin John pres.
Magin Margaret Mrs. b.

Central Library of Rochester and Monroe County · City Directories Collection
House Directory supplement

56 See Zeviah Mrs.
See Ella E. artist, b.
62 House Henry, soda manuf.
Lehr John, b.
68 Lomb George J. optician
74 Dieffenderfer Wilson, coachman
Hammer George L. electrician, b.
Gallasch George H. tester, b.
88 Haynes Robert J. metal worker

Harris St. begins.

102 McClellan Mathew, chauffeur
Milliken Jennie M. Mrs. b.
Milliken Phoebe, dressmaker, b.
108 Weilert Emma Mrs.
Weilert Frederick, laborer, b.
Weilert August B. shuttermkr. b.
110 Kolb Elizabeth Mrs.
112 Galen Jacob, electrician
Galen Jacob Mrs. dressmaker
118 Zabel John, blacksmith
Zabel Charles F. carver, b.
122 Vacant house
128 Schaarschmidt Augusta T. Mrs.
Schaarschmidt Anna, buttonmkr.
Schaarschmidt Oscar H. lantern maker, b.
134 Gagnier Peter, shoemaker
Gagnier John, bartender
140 Tyler Richard E. policeman
146 Rekinger Gabriel, woodworker
Meulenbach Nicholas, tailor
Stoll Anton, brewer

Conkey Ave. crosses.

184 DeYoung John F. plumber
186 Schulz Richard T. grocer
1. Richter John, machinist

R., W. & O. R. R. crosses.

196 Savanna Paul, candy maker
Hetzel Joseph B. clerk, b.
204 Chellmüler Charles, machinist
208 Hieb Henry, jr. barber
214 Heinlein Joseph L. hostler
218 Selbig Martina F. Mrs.
Frank Jacob L. piano tuner, b.
Frank Josephine Mrs. b.
222 Ezold Charles, chairmaker
226 Schreiner George
Burns Daniel, laborer

Roth St. begins.

236 Ribstein Ernest J. saloon
Miller Henry, bartender, h.
240 Klingler Henry, tailor
Klingler Frank, tailor, b.
244 Schaarschmidt Anna Mrs.
Englert Luitgarde Mrs.
Englert Katie Miss, b.
250 Hartter John C. brassworker
256 Claesgens George A. ruler
260 Magin Martin, laborer
Magin Catharine, tailoress, b.
264 Marks Eda Mrs. grocer, h.
Hippe Max, finisher, b.
Bossert Adolph, cabinetmkr. h.
270 Magin Jacob G. optician

Lill St. begins.

286 Wollensak Andrew, optician
290 Besher William P. carpenter
294 Fuhrmann Henry A. machinist
300 Zwerger John V. clerk
Heisel Katharine Mrs. b.
304 Winter Joseph, mason
Winter Charles J. cameramkr. b.
308 Aulenbacher Jacob, shoemaker
312 Hauser August, laborer
Bott Joseph, machinist, b.
316 Kroener John G. carpenter
322 Klick Herman, tailor, h.
326 Dengler Albert C. engineer
330 Niebling George W. cutter
334 Manrow Warren, moulder
340 Hempel Elizabeth Mrs. variety store, h.
Hempel Fredk. G. axman, b.
Hempel Joseph T. student, b.
Hempel Frank L. stockkeeper, b.
344 Wahl Jacob N. tailor
Wahl Eugene, trimmer, b.
348 Wahl Frank B. examiner
354 Riley Michael, shoemaker
Riley John H. shoecutter, b.
Kister Frank, shoemaker, b.
358 Muntz Charles F. paperhanger
364 Burger Anton, laborer
Burger George, woodworker, b.

Clinton Ave. N. crosses.

420 Walter James P. photographer
Walter Florence A. teacher, b.
424 Mailander John, carpenter
Schneider Charles, printer, b.
428 Schmalholz Jacob, foreman
434 Wollensak John C. optician
440 Froelicher Joseph, tailor, h.
Froelicher Alois J. bookkpr. b.
Froelicher Leo S. tailor, b.
446 Francis Charles A. buttonmaker
450 Sattel Michael A. machinist
452 Sattel Peter, laborer
Sattel Anton A. laborer, b.
Sattel Frederick M. helper, b.
Sattel Jacob A. shoemaker, b.
456 Renz William F. tailor, h.
460 Metzger Geo. M. framemaker
Metzger Leonard H. candy maker, b.
Metzger Raymond B. bookkpr. b.
464 Sauter Valentine, tailor, h.
470 Rothman John C. brewer
Winterkorn Amelia, tailoress, b.
474 Versprelle Peter, cabinetmaker
Engels Charles A. brassworker
Versprelle Henry H. clerk, b.
478 Witzigman Joseph, shoemaker
Bareis Ida Miss, b.
484-486 Ribstein Jos. F. saloon, h.

Remington St. begins.

Central Library of Rochester and Monroe County · City Directories Collection
House Directory supplement

498 Hamann Chris. laborer
Hamann John, upholsterer, b.
Hamann William, machinist, b.
504 DeRoo Peter Mr. & Mrs.
Herman Edward, tailor, b.
510 Viergever Cornelius, carpenter
514 Lagner Peter, cement walks
516 VanMaaren Henry, woodworker
522 Butler Abraham, foreman
Butler Abraham, jr. insurance, b.
Butler Mary M. Miss, b.
Butler Magdeline M. Miss, b.
526 Ortelle Dina Mrs.
530 Oppel Charles E. cabinetmaker
Oppel Martha, tailoress, b.
536 Vanderwall Jacob, framemaker
540 Pett Otto
Monks Grant R. M. draughtsman, b.
544 DeJonge Marinus, sawyer
DeJonge Etta, tailoress, b.
550 Metzger Henry, pict. frame mkr.
556 Weiland Rosina Mrs.
Rutz Catharina, tailoress, b.
560 DeSmith John, buffer
564 DeRoo Isaac, painter
570 Schutz John J. laborer

Joseph Ave. crosses.

608 Berg Andrew C. upholsterer, h.
612 Mayle Louis F. Rev. & Mrs.
000 St. Paul's Evangelical Lutheran Church

Loomis St. begins.

632 LeFrois Catharine Mrs.
Heier Caroline Miss, b.
Gerstner Frank, carriagemkr.
Large Wallace B. physician
636 Garbacz Frank, tailor
Norowski Edward, shoemaker
644 Knope Herman, tailor
646 Schwan Michael, finisher
Selke Max, shoemaker
648 Knope William H. tailor

Maria St. crosses.

656 Woggon Herman A. grocer
Haase Henry, optician, h.
658 Simon Max, saloon
Ruckdeschel Henry, cam. mkr. h.
664 Ohnsman Annie Mrs. confctny. h.
Fridley George E. shoemaker, h.
666 Lapp Oscar B. shoes, h.
Breitenbach John, shoemaker, h.
672 Teuschel Andrew, bakery
674 Teuschel Andrew, bakery
Kapp Jacob, driver

Staudinger Alley begins.

680 Knapp Francis, tailor
Knapp Frank, jr. lithographer, b.
Knapp George, shoemaker, b.
Bitner John, moulder
690 Oswold George B. shoemaker
Genereaux George R. machinist, b
Lewis George carpenter, b.

696 Krech August H. confectnry. h.

Thomas St. crosses.

706 Brown Jacob, variety str. h.
Kermis George F. sawyer, h.
r. Reinman Mrs.
Reinman Jacob, laborer, b.
710 Honeck Henry, mason
Honeck Mary, clerk, b.
716 Kunkel Caroline Mrs.
Benz Samuel, butcher, b.
720 Englert Anna Barbara Mrs.
Englert Edward J. engineer, b.
728 Hartz John, insurance
Eckert Titus
Eckert Kilian F. driver, b.
732 Kipphut Minnie J. Mrs.
Kipphut Fred C. machinist, b.
Kipphut Leonard, optician, b.
Kipphut Carl J. tailor, b.
738 Mills Walter W. bookbinder
740 Stump Pauline Mrs.
746 Gutzmer Charles, tailor
748 Mueller Chris. cabinetmaker
Mueller Dora, midwife
Weidt Theodore, machinist, b.
754 VanNiel Heindrick, carpenter
VanNiel Jasper, b.
760 Herman George, jr. saloon, h.
Hirt Henry, laborer, h.
Hirt Albert, tailor, b.
Hirt John, presser, b.

Henry St. crosses.

770 Kastner Melchior, stonecutter
Kastner John, locksmith, b.
Kastner Mary, tailoress, b.
774 Herman George, laborer
780 Werner Annie Mrs.
Werner Emil, butcher, b.
Werner Louis, finisher, b.
784 Albrecht Margaret Mrs.
Albrecht Julia, tailoress, b.
Albrecht Sophia, tailoress, b.
Albrecht Rose, tailoress, b.
786 Gordon Wolf, pedler
Gordon Israel, butcher
796 Metzger Frederick, driver
Fitzsimmons Jas. cabinetmaker
Ross Louis, tailor
802 Eckert William J. tailor
808 Gebhardt Michael, painter
Abberger Elizabeth Mrs.

Edward St. crosses.

822 Grimm Joseph W. grocer, h.
824 Grimm Joseph W. saloon
826 Saucke Henry
Saucke Henry, jr. electrician, b.
830 Bohm Fred T. designer
Bohm Frank L. carver
Demler Joseph, b.
834 Leetz Florentina Mrs.
Leetz William R. tailor, b.
836 Monaghan James, engineer
842 Engert Frank W. electrician
Cook Frank J. moulder

Central Library of Rochester and Monroe County · City Directories Collection
House Directory supplement

848 Janz Caroline Mrs.
Janz William A. opticalwkr. b.
Janz Gustav, tailor, b.
Janz George, laborer, b.
852 Roggmann John
856 Urlaub Ferdinand, tailor
r. Uncelmann Fred J. button holes
860 Schroeder John, tailor
866 Kipferl Philip, optician
r. Keller Catherine Mrs.
874 Lorz Charles, laborer
Lorz Mamie, tailoress, b.
880 Warth Frank F. teamster
Albersdorfer Margarette, clerk, b.
Albersdorfer Magdalene Miss, b.
886 Basamann Adam, presser
Janiak Andrew, machinist
890 Leusch George, woodworker

Hudson Ave. crosses.

938 Concordia Hall

Orphans' Al. ends.

946 Kuschel John, metal worker
Geimer Henry, carpenter
954 Sturmer George
Richards Susan Miss, b.
958 Roth George J. mason
962 Schellinger Edward, tailor
968 Tippett Harry, driver
Tippett Harry, jr. chauffeur, b.
972 Horn Henry J. carpenter
Batjer Diedrich, carver
978 LeFevre Anthony, varnisher
LeFevre Samuel J. signalman, b.
984 Richter Henry, finisher
990 Lang Benedict, carpenter
Lang Simon, driver, b.
994 Noll Henry, cabinetmaker
Noll Mary, tailoress, b.
1000 Snider Walter J. jeweler
Bown Mabel Mrs. b.
Bown Rhea P. Miss, b.
Listman Pauline Mrs. b.
1006 Menges Augusta Mrs.
Menges Alexina, bookkeeper, b.
Menges Lillian, clerk, b.
Menges Wm. C. undertaker, b.
McGoey Mary Miss, b.
1010 Goodman Joseph, tailor
Goodman Edwin G. engineer, b.
Goodman Arthur J. tailor, b.
1016 Kroll John, butcher
1020 Snider Eli, tailor
Snider Carl R. clerk, b.
1026 Lofvers Hommo, confectionery
1028 Lofvers Hommo, grocer, h.
Schmidt Margaret Mrs. b.

North St. crosses.

1058 Reinstadler Magdeline Mrs.
1064 Schmidt Fred M. tailor
r. Schmidt Fred M. tailor
1070 Kuhn Herman, piano tuner
Kuhn Charles J. lastmaker, b.
1074 Wendelgass Constantine, finshr.
Wendelgass Andrew J. shoemaker, b.
1084 Gysel John K. carpenter
Gysel Annie Miss, b.
Gysel Frank, plumber, b.
Gysel John, cameramaker, b.
1086 Magin Jerome, cabinetmaker
1092 Mosher Andrew J. machinist
1098 Scheuch Conrad, tailor
r. Salber Conrad, grinder
1102 Knittel Lena Mrs.
Knittel Carrie, tailoress, b.
Knittel Anthony L. B. tailor, b.
Seibert George C. driver
Gresens Theodore, bottler, b.
1108 Vohs Charles, laborer
1114 Kleiner David, watchman
Kleiner Lena, tailoress, b.
Seyboth William, fireman, b.
1120 Richmond Margaret Mrs.
Reichenecker Geo. machinist, b.
1126 Schillinger Joseph, carpenter
1132 Trost John, butcher
1138 Bartl Joseph F. blacksmith
Bartl Jacob W. tailor, b.
1142 Kimmel Henry, camera maker
Koehnlein George, butcher
1148 Koehnlein Charles, salesman

Carter St. begins.

Portland Ave. crosses.

0000 Stahley Casimer F. actor
1204 Vetter Frank, butcher
Maier Catherine Mrs. b.
1210 Selbert George, carpenter, h.
1212 Keiser Chester, machinist
1220 Snyder Martin P. police sergt.
Snyder Maud I. Miss, b.
Austin Floyd S. buyer, b.
1226 Fullenweider Geo. tinsmith
r. Manhold Karl F. machinist
1234 Walz Frank A. clerk
Hengstler Leo J. shipper, b.
1252 Meyer George M. mason
Wagoner Charles B. inspector, b
1258 Rath John, motorman
Rath Charles M. upholsterer, b.

Miller St. crosses.

1276 Meyer Frederick, pianos, h.
1278 Maier Charles W. salesman
1284 Vogel Henry, optician
Vogel Jacob H. clerk, b.
1290 Blum Charles, couch mfr.
1296 Mower Arthur, ink

Spiegel Park begins.

0000 Vacant house
1324 Oestreich Lena Mrs.
Oestreich Henry W. driver, b.
Oestreich Fred, driver, b.
1336 Morath Amelia Mrs.
Keiser Frank, nurseryman, b.
Keiser David, b.

Central Library of Rochester and Monroe County · City Directories Collection
House Directory supplement

1346 Plowe William H. dry goods, h.

Rentwood St. begins.

1358 Keck Fred, bakery, h.
Schwarz Christian, shoemkr. b
1396 Herbst Martin, toolmaker

Manitou St. begins.

Portage St. crosses.

1436 O'Flynn John, saloon, h.
1450 Kohler Henry J. grocer
1452 Harring Reinhard F.
1458 Bork Augusta Mrs.
Bork Paul C. woodworker, b.
1460 Maibohm George H. finisher

Clairmount St. begins.

1472 Eustace Frederick W. mason
1474 Lowenthal Benjamin W. driver
1478 Pierce Stephen B. painter
1492 Suhr Edward E. fireman

Bradley St. begins.

1502 Lausmann Frank A. confectionery, b.
Stealow Albert, piano maker, h.
1504 Zonnevylle John, finisher
1508 Quant Jacob, finisher
1512 Ginsburg William, cabinetmkr.

Nichols St. begins.

1558 McCafferty Percy, cameramkr.

Jerold St. begins.

1570 Grimes Stephen A. motorman
1574 Sutton Raymond C. repairer
1578 Markel John V. baggageman
1582 Vacant house

Newcomb St. begins.

Rustic St. begins.

Arbutus St. begins.

1698 Smith Lyle, clerk
Dorn Lillian A. Mrs. b.

N. Goodman St. crosses.

1744 Wadel Barbara Mrs.
Wadel Celia, knitter, b.
1768 Gress Frank A. laborer
Gress Marcella Miss, b.
1816 Caves T. George, cartman
Caves George T. driver, b.
Howell John, laborer, b.
1830 Sehm Joseph, teamster

Driveway to Municipal Hospital.

2050 Schum Gertrude Mrs.
Schum Albert, machinist, b.
Schum Joseph, farmer, b.
Schum Fred, butcher, b.
2090 Oelwang Louis, teamster
2120 Raetz Charles, farmer
Raetz William A. cook, b.
2130 Oeschger Frank J. shoemaker
Schweizer Fred, butcher, b.
2150 Roth George, farmer
Walker William, farmer, b.
0000 Bradford Geo. A. soda water, h.
Bradford Etta Miss, b.

CLIFTON, from 47 Prospect, west, to 100 Genesee; ward 11.

Right Side.

4 Cronin Margaret Mrs.
Richens George, machinist
6 Henion Charles K. hotel supplies
Henion Charles M. stockkeeper, b.
Henion Ella G. bookkeeper, b.
Henion A. Cora, stenographer, b.
8 Foley Terrance, conductor
Foley Sarah R. clerk, b.
Rush James J. conductor, b.
10 Dillon Catherine Mrs.
12 Bingham William A. clerk
14 Burrows Johnson J. sta. master
Burrows Winifred J. Mrs. b.
18 Harvey Albert V. yardmaster
Kane Patrick E. therm mkr.
Kane Genevieve Miss, b.
Kane George E. plumber, b.
Kane Charles E. helper, b.
Kane Loretta Miss, b.
20 Snow Ernest W. electrician
White Leon, stenographer
22 Snyder Harry, toolmaker
Calihan Margaret Mrs. b.
Bart Charles, tailor
24 Golden Ida I. teacher
Golden Martha E. teacher, b.
Ennis Flossie I. Miss, b.

Reynolds St. crosses.

40 Elliott Stella L. teacher
Weswig Odin A. machinist
Dowswell Helen S. Mrs. b.
44 Fordham Arthur J. machinist
Beach Louis C. salesman
46 Cunningham John C. car repairer
48 June Wm. J. shoe manufacturer
Miller Lottie Mrs. b.
Blazo Lottie Miss, b.
r. June Wm. J. & Co. shoe mfrs.
50 Brayer John F. Mr. & Mrs.
Sherman Anna Mrs. housekeeper
Gelli Florence B. Mrs. b.
52 Kingsley Jane A. Mrs.
Gearhart Nancy O. Mrs. b.
Reynolds Frank V. bookkeeper, b.
54 Briggs William F. market
56 Rowe William J. bakery
Rowe Violet R. Miss, b.
White Clarence, helper
60 Kennell Mary A. Mrs.
Beahan Julia J. Miss
62 Gates Fay L. grocer, h.

Jefferson Ave. crosses.

74 Johnston J. S. carriage trimmer
Johnston Ethel M. Miss, b.

Central Library of Rochester and Monroe County · City Directories Collection
House Directory supplement

76 Stern Nathan M. timekeeper
Phelps Allan A. b.
Dumas Arthur T. shoemaker
Maid Nellie Mrs.
78 Loder Henry A. supt.
Gleason George G. b.
Gleason Lillian M. stenogr. b.
Gleason George G. jr. machst. b.
82 Blackstock W. George, driver
86 Curtis Wm. W. baking powder, h.
Curtis Mabel E. teacher, b.
90 Close Bernard E. tinsmith
Guyer Fannie P. Mrs.
94 Gommenginger Edw. L. ladderman
Burkard Joseph, printer, b.
96 Jaeger Mary C. shoemaker
Jaeger John, camera maker, b.
McEvoy Margaret Mrs. b.
100 Coon G. Edward Mr. & Mrs.
Knox Charles, clerk, b.
102 Gardiner Robert J. shoemaker
Gardiner George A. insurance, b.
Gardiner Joseph S, carrier, b.
104 McNaughton Chas. S. post. clerk
106 Bell Bridget Mrs.
Bell John, laborer, b.
Storen James, laborer, b.
108 Griffith James C. carpenter
Whitbeck Augusta Mrs.
Benson Abbie, nurse
Cooper Emma Mrs.
Cooper John F. engineer, b.
Cooper Ethel M. shoemaker, b.
110 Bates William M. Mr. & Mrs.
112 Todd Chauncey S. floor walker
Myers Elmer B. printer
Woolever Charles A. b.
114 Kelly James, mason
116 Swan Chester J. shipper
Foster Pauline Mrs. b.
118 Clark John, weighmaster
Clark John G. polish mfr. b.
Clark Lizzie, operator, b.
McCowan Donald W. telegrapher
122 McGrath Jeremiah B. cutter
McGrath Homer D. fireman, b.
McGrath Alice H. stenogr. b.
Burke Mary Mrs. b.
124 Gibson William R. moulder
Gibson Margaret M. clerk, b.
126 Potter John A. fireman
128 Harris John Mr. & Mrs.
130 Vacant house
132 Warner William C. carpenter
Warner Homer H. clerk, b.
134 Bowerman Blanche Mrs.
Bowerman Albert, music teach. b.
Bowerman Bessie M. telephr. b.
McMullen George L. cartman
Flanigan Katherine, shoemkr. b.
136 Warner George E. Mr. & Mrs.
138 Brooks Annabel Mrs.
Taylor John I. buffer
Foster Forbes, carriagemkr. b.
140 Keener John, carpenter
Keener Jacob, grocer, b.
Keener Frances Miss, b.
142 Wilson Helen Mrs.
Wilson Walter H. salesman, b.
Shattuck William, b.
Grieve Jessie Miss, perfumer, b.
146 Shafer John, laborer

Henion St. ends.

150 Spies Ella A. Mrs.
Spies George V. machinist
152 Grady Catharine Mrs.
Chappell Robert S. canvasser, b.
Rollison Walter S. weaver, b.
Travers Earl, gasfitter, b.
154 Eaton James F. carpenter
Eaton Grover W. clerk, b.
Eaton Ethel M. Miss, b.
Gerald Mary E. clerk b.

Churchlea Place ends.

160 St. Patrick's Orphan Girls' Asylum
Sister Superior Mary Cecelia
180 Wolpert Frederick, machinist
182 Bosworth Arthur, bookkeeper
Lathrop Grover C. driver

Left Side.

1 O'Brien Thomas J. inspector
Dale Cecile M. telephoner, b.
Hillyer Pearl, dressmaker, b.
3 Evans Fred W.
5 Ertl George A. expressman
Pells May Mrs. b.
7 Marcille Maxine, stonecutter
9 Boorman M. Jennie Mrs.
Boorman Bettie B. Miss, b.
11 Wallace William Mr. & Mrs.
Wallace Ralph A. cutter, b.
15 French George P. Dr. & Mrs.
French Nina M. Miss, b.
Donnelly Mary Mrs. b.
19 Fraser William J. painter
McIntee John J. tinsmith
21 McKechney William Mr. & Mrs
McKechney Mattie A. Miss, b.
Carson Allen D. carpenter, b.
Flynn Richard, waiter, b.
21½ Veeder Charles A. collector
23 Bostwick Albert S. Mr. & Mrs.
Clark James D. upholsterer, b.
Hancock Mary Mrs. b.
25 Groves William A. cutter
Griffin Catherine Miss, b.
27 Finn James F. foreman
Finn Joseph T. clerk, b.
Finn Agnes T. stenographer, b.
29 Jones Horace W. Mr. & Mrs.

Reynolds St. crosses.

37 Collins Frederick A. salesman
Fedigan George I. shoemaker
Walling Ralph H. postal clerk
39 Martin George, shoemaker

Hall Alley begins.

Central Library of Rochester and Monroe County · City Directories Collection
House Directory supplement

41 Dunigan John L. laborer
Dunigan John F. chauffeur, b.
Dunigan James A. student, b.
Battles Patrick, laborer, b.
43 Feehery Johanna Mrs.
Feehery Martin J. tallyman, b.
Mack James, hatter, b.
45 Caffery Frank R. plumber
Caffery Mary A. Mrs. b.

Caffery Place begins.

51 Logie John A. shoemaker
Pettibone Harry L. cutter, b.
53 Einsfeld John V. casketmaker
Einsfeld Elizabeth S. Miss, b.
55 Schreier Charles H. cutter
59 Chambers Eliza Mrs.
Dale Arthur J. chairmaker, b.

Jefferson Ave. crosses.

77 Lavine Joseph F. electrician
79 Phelps Lucius Mr. & Mrs.
83 Spellman James O. Mr. & Mrs.
Spellman Harold J. student, b.

St. Clair St. begins.

93 Snyder Isaac V. A. clerk
Snyder Kate Miss, b.
Snyder Anna H. Miss, b.
Hawley James M. druggist, b.
95 Wall Alexander G. lawyer
97 LeWalter William A. tinsmith
LeWalter Peter M. shoemaker, b.
LeWalter George W. shoemkr. b.
LeWalter William B. photogr. b.
Mueller John C. shoemaker, b.
99 Youlen Charles E. carpenter
Youlen Susan Mrs. b.
Eaton Mary A. shoemaker, b.
Higgs Mary A. Miss, b.
Brady Patrick, laborer, b.
101 Mulligan Isabelle M. Mrs.
Mulligan Charles A. clerk, b.
Mulligan Leo F. clerk, b.
Mulligan Mary R. Miss, b.
Craig Mary A. Mrs. b.

Morgan St. begins.

111 Horn Abbott Y. machinist
Getman Edward T. machinist
115 Ruttkowski Bernard B. foreman
Dunn Thomas, laborer, b.
117 Spillane Patrick, moulder
Spillane Frank, driver, b.
Fuller Ida Miss, b.
119 Collins Zaley, cigar maker

Gladstone St. begins.

127 Roach James W. conductor
129 Russ Herman, police captain
Russ Bessie H. Miss, b.
131 Vacant house
133 Gilmore Elva N. Mrs.
Gilmore Clayton W. germicides, b.
Gilmore Nellie A. Miss, b.

000 Peo J. F. Co. The, collar manufs.

Epworth St. begins.

141 Gardner William R. blacksmith
Gardner George S. astronomical apparatus
Paine Mary E. Miss, b.
Donnelly Jessie M. clerk, b.
143 Berghold Frank E. woodworker
Berghold Raymond B. stockkpr. b.
Kellogg Robert E. chauffeur, b.
145 Ransom Adelbert, driver
Klein Elizabeth F. manicure, b.
147 Eagan Jeremiah, laborer
Eagan Jeremiah W. packer, b.
Ford Frederick, shoemaker
149 Woodward William P. painter
151 Wahl Joseph J. polisher
Wahl Joseph H. pressman, b.
Spiro Joseph M. buffer, b.

Rockland St. ends.

153 Roeper Edward J. carrier
Burnette Dee H. tuner
Smith Sarah E. Mrs. b.
155 Randall John J. insurance
Randall Sophia Mrs. b.
Randall Clair L. compositor, b.
157 Kipp Thomas B. woodworker
Kipp Howard A. salesman, b.
Sprout Herbert H. draughtsm. b.
159 Baird James A. carpenter
Baird Ethel J. packer, b.
Baird J. Roy, carpenter, b.
Leiter Leo J. carpenter, b.
161 Ginley Thomas, car inspector
163 Madden Leo N. grocer, h.

Wooden St. begins.

171 Stevens Michael, saloon
Stevens Anthony, manager, h.
173 Matheson Robert
Sabin Mary Mrs. b.
Matheson Belle Miss, b.
175 Ashton Charles H. birds, h.
177 Quirk John J. clerk
Quirk James H. grocer, b.
Quirk Frank J. machinist, b.
Quirk Leo W. clerk, b.
179 Touhey John M. policeman
181 Kildea Henry F. conductor
183 Langenberger Richard, baker
Langenberger Anna A. gummkr. b.
Langenberger Catherine, gum maker, b.
Volkmer Christina, gum mkr. b.
183½ Sullivan Elizabeth Mrs.
Sullivan Frederick, wireman, b.
Sullivan Geo. W. electrician, b.
185 Fishbaugh Chester, carpenter
187 Casey William E. painter
Casey Mary A. clerk, b.
187½ Lewis Sarah A. Mrs.

Central Library of Rochester and Monroe County · City Directories Collection
House Directory supplement

CLINTON AVENUE NORTH, fr. 226 Main East, north, to city line; wards 5, 7, 8, 17.

Right Side.

4-32 Sibley, Lindsay & Curr Co. dry goods.—*See front colored page*

34, 36 Rochester Railway & Light Co. —*See back colored page*

38-40 Graeser Wm. V. Co. manufacturing furriers.—*See front colored page*

42 Forman B. ladies' tailor
Union Printing Co.

44 Noeth Geo. E. Co. mantels, grates, etc.—*See page* 984

46 Goldsmith M. tailor
Jackson Sydney D. Mrs. h.
Jackson Adelaide G. hairdressr, h.
Littlejohn George, gardener, h.
Littlejohn Mary Mrs. employment agency, h.
Puffer Chas. L. electro plater, h.
Ackerman Minnie C. Mrs. h.
Leonard Peter, foreman, h.
Reeser Arthur J. lawyer, h.
Downing E. Mrs. h.
Large Mary, h.

48 Vacant store

50 Flower City Optical Co.

52 Todd May Mrs. shoes

54 Schwab Catherine, milliner

56 Knapp Homer, contractor
Herbert Samuel, shoemaker, h.
Peterson Conrad, laborer, h.
Griffin Rose Miss, h.
Hill Albert G. clerk, h.
Dawson William, porter, h.
Grinnell Earl A. salesman, h.

58 Rishor & Voelker, barbers

58½ Pierce James B. shirt mfr.
Gottesman Wm. M tailor

60 Greenstone J. tailor

62 Rochester Composite Brick Co.—*See page* 982

64 Glosser J. paperhangings

66 Kohler Arthur W. dentist
Fritz Louis, tailor
Thorn Margaret Mrs. h.
Davenport Cecile A. manicure, h.
Morris John, h.
Rochester Window Cleaning Co.

68, 70 Gravin J. clothing

r. Lightstone Maurice, clothing

72 Rochester Athletic Club

78 Bender Bros. undertakers and funeral directors, telephones 1179 and 2079.—*See page* 968
Perl Ernest, laborer, h.

84 Vacant house

00 Vacant store

00 Vacant store

92 Mattle A. J. undertaker
Brock Jacob B. helper, b.

94, 96 Christ & Klotz, saloon

98 Brown William, barber

Franklin St. crosses.

114 Levinson Charles, restaurant

116 Mock Cigar Co.

118 Naber K. J. & Co. milliners

120 Derrick Annie Mrs.
Latter Eliza C. b.
Chillingworth Elnora Mrs.
Duggan Anna, tailoress, b.
Keefe John C. driver, b.

122 Sards Michael, shoemaker

124 Vacant store

126 Flannery J. S. Drug Co.

Andrews St. crosses.

132, 134 Titus Charles P. grocer

136 Royal James D. machinist

138 Lippman Charles, market

140 Bonari Giovanni, statuary

142 Osburn Frederick S. salesman

144 Nash Clarence H. salesman
Howard Eugene A. shoemaker

146 Riley William, tinsmith

148 Maier Edward J. Mr. & Mrs.
Hebbard Wm. B. Mr. & Mrs.

150 Maier's Louis W. Sons, undertakers.—*See page* 988

152 Stacy O. T. Co. confect'ry mfrs.

162, 164 Dayton-Wile Co. clothiers

172 Millington Walter J. coppersmith
Grey George H. physician, b.

176 Dupont Joseph, shoemaker

178, 184 Michelson John, hotel, h.

186 Mezger Louis K. physician

188 Hirsch Laura, tailor

Cumberland St. begins.

196 Eismann Charles T. hotel, h.

200 Bastian A. hotel, h.

202 Rochester Cigar Co.

204 Weisbuch Max, jeweler

206 Weisbuch Max, pawnbroker

208 Dickinson Howard, employment office

210 Hutte Wm. C. boots and shoes

210½ Hutte Wilhelmina Mrs.
Hutte Wm. C. shoes
Sturgeon Charles, express messenger
Stratton Edward C. trainman, b.
Schuster Ellen Mrs.
Schuster Robert H. painter, b.
Schuster John P. painter, b.
Heilig John, shoemaker

212 Fladd & Bay Inc. plumbers

214 Lautz Bros. & Co. pictures

214½ Hinman Thomas A. laborer
Carrington William, carpenter
Putnam Wm. L. button turner
Eastman Elizabeth Mrs.

216 VonPlinsky Regine, news room, h.

218 Stiles Edgar T. barber

220 Central Furniture Co.

r. Lake Ontario Wine Co.

Central Library of Rochester and Monroe County · City Directories Collection
House Directory supplement

222 Himes David, hackman
Henderson John, laborer
Williamson Wm. carpenter
224 Vacant store
226 Newfield Henry, saloon
Pier Wilbur, saloon
228 Pier Wilbur, saloon
230 Jacobstein Bros. cigar mfrs.
232 Miller Mike Lunch Co.
234 Robfogel Paper Co.
236 Murr Charles, bridge tender
Murr John, baggageman, b.
Grimes John, bartender
238 Spitzmesser John G. clerk
238 Rock Michael, fruit. h.
240, 242 Kirchhoff & Heinrich, saloon
244 Feinstein Bros. confectionery

Central Ave. crosscs.

252 Fuchs Jacob, hotel, h.
262 Telpa Sali, pedler
266 Ross Louis, saloon, h.
270 Rauber Stephen, coal
Genesee Falls Permanent Savings & Loan Assoc.
272 Demitri Michael, bootblack

N. Y. C. R. R. crosses.

304 Santannello Ferdinand, laborer
Lentine Giuseppi, button maker
Lentine Josephine, tailoress, b.
r. Borsel Joseph, laborer
306 Elman Joseph P. trimmer
308 Emma Michael J. undertaker, h.
Emma Dominick, feeder, b.
Emma Vincent, elevatorman, b.
Condoro Louis, feeder, b.
312 Caliendo Sebastian, produce, h.
Scialdone Frank, laborer, b.
316 Levin Samuel, buyer
Levin Michael, newsboy, b.
r. Morrison Hattie Mrs.
324 American Express Co. stable
328 Hampel Emil, foreman
328½ Barile David & Son, boots and shoes
Barile David, shoes, h.
Barile Antonio, shoemaker, b.
Barile John, laborer, b.
332 Grimaldi Giuseppe
Paduano Cosmo, stonecutter
336 Greenberg Meyer, tailor, h.
Greenberg Rebecca Miss, b.
Greenberg David, cutter, b.
Greenberg Mary Miss, b.
340 Gaudio Giovanni, saloon, h.
Mongillo Angelo, laborer, h.
344 Pecoraro James, market, h.
Maeski Rosario, barnman, h.
Lombardo Anton, pianomaker, h.
348 Fischer Harry, cabinetmaker
Klein John, waiter
Binder Max, cabinetmaker, b.
352 Hale Annie M. Mrs.
Hale Pauline, clerk, b.
354 Ashdown John M. machinist
Ashdown Isabelle Mrs. b.
Campbell Samuel, engineer, b.
360 Dank John W. plumber
364 Schnarr Herman, hotel, h.
Schoeneman Michael, tinsmith, b.
Marcus Jacob, tailor, b.
Baumgartner Paul, lithogphr. b.
Defner George, lithographer, b.
Stevens Louis, tinsmith, b.
Nagel Louis, machinist, b.
366 Turn Halle
Koester August C. janitor
372 Reitz Eugene C. saloon
Clinton Hall
378 Chislo Leon, carpenter
380 Deigert Benedict, tinsmith
Deigert Regina, operator, b.
Deigert Anna, operator, b.
Deigert Louisa, tailoress, b.
384 Steel G. Albert, carver
Steel Helen Miss, b.
Steel Victoria Miss, b.
386 DeVito Anthony, barber, h.
392 Green Frank G. shoemaker
Lewis George, janitor
398 Morrow Mary J. Mrs.
Morrow Emma L. teacher, b.
400 Little John C. clerk
Oberg Philip, painter, b.
412 Janneck Bertha Mrs.
Janneck Chas. electrician, b.
Janneck Edward, barber, b.
Janneck Frederick, tailor, b.
r. Lewis Charles, barber
414 Harris Nathan & Co. plumbers
416 Kamm Christian H. furniture
Kamm Cora, bookkeeper, b.
Streiff John M. cabinetmaker
Dickerson Vincent R. brass finisher
418 Kaplan Alfred, jeweler
422 Webster Mary W. Mrs.
Green Robert W. paper cutter, b.
424 Ott Fred, saloon
428 Germania Hall
Nelson John F. cigar manuf.
430 Vacant store
436 Limak Peter, machinist
444 Schaich Carl L. musician
Medrow Elizabeth C. Mrs. b.
448 Weber Charles, barber, h.

Kelly St. begins.

458 Vacant store
460 Vacant store
462 Ruben Abraham, pedler
Genitonia Margaret Mrs.
Genitonia Nicholas, driver
464 Smith & Maloney, pool room

Central Library of Rochester and Monroe County · City Directories Collection
House Directory supplement

466 Searle Herman S. real estate, h.
Searle Ella R. Mrs. real estate, h.
Searle William A. reporter, b.
Anderson Louise Miss, b.
Brown John B. salesman, b.
Verwey William, optician, b.
Godfrey Elizabeth Mrs. b.
Brodeur Wm. H. expressman, b.
Sankpiel Edward J. foreman, b.
Memmel Martin, expressman, b.
Armstrong M. C. Miss, h.
r. Mirki Toni, chef, b.
Kneff Frederick E. machinist, b.
Ernest Lucy Mrs. b.
468 Rippin Frank J. grocer
470 Seifert Bros. tailors
472 Rosenthal Samuel, foreman
474 Neivert Philip, tailor, h.
Neivert Herman, tailor, b.
Neivert Harry, student, b.
480 Warncke Pedro, cigar manuf. h.
Mells Ida Mrs. b.
Mells Paul, student, b.
484 Scheck Charles M. wall paper, h.
Grantman John, b.
488 Kleinhans George H. druggist
490 Edelman George L. dentist
Haag Albert J. & Co. dentists
Howden Wellington, boxmkr. h.
Hunt George A. policeman, h.
Garnsey Hiram L. packer, h.
McKeon Bridget Mrs. h.
McKeon Frank J. laborer, b.
Theis Charles S. h.
492 Servas Shoe Co.
494 Mohr J. Fred. tailor
498 Shellington Jennie Mrs.
Allen William P. buffer
500 Gervens P. Aug. jeweler, h.
500½ Rooney Mary C. dressmaker
Rooney Teresa E. dressmaker, b.
502 Lewis Charles, barber
506 Koester Philip, saloon, h.
Koester George, b.
Bechtold Geo. J. patternmkr. b.

Baden St. begins.

514 Ludwig Chas. W. pianos, h.
Ludwig William, violinist, b.
Ludwig Minna, music teacher, b.
Schlagter Lena Mrs. b.
522 Weber Philip, market, h.
Ross John R. driver, h.
524 Littley J. Robert, tobacconist, h.
526 Ashenberg Morris, tailor
Dietz Frank, finisher
528 Beckwith Nella Miss, millinery
530 Seelman John P. bicycle mfr.
534 Greenhouse Joseph & Son, cloaks and suits
536 Maloney & Golden, saloon

Catharine St. begins.

544 Gerber Salvini, artist
Gerber Mollie Mrs. midwife
Nieman Harry, tailor
550 Leckinger Mart. boots and shoes
Fischer Edward J. painter
558 Ollis Anthony, fruit, h.
Ollis Angelo, driver, b.
562 Kamm & Hassel, furniture

Morris St. begins.

564 Rohrbacher C. F. dry goods, h.
Rohrbacher Anna M. Mrs. b.
Rohrbacher George C. b.
566 Beard Stuart M. salesman
Beard Mary A. Miss, b.
572 Rauber Matilda L. Miss
584 Klippert Louise Mrs.
Appel Cora Mrs. b.
586 Groth Albert W.
Eschenbach Catherine Mrs. b.
588 Schoeneberger Jacob, market
Delitz Bernard, cabinet mkr. h.

Buchan Pk. begins.

592 Nunnold Charles A. grocer
594 Koester George, barber
596 Vacant store
Orzsnik Michael, laborer, h.
Bonjo Frank, tailor, h.
598 Hillesheim Gerhard, saloon
600 Steamer No. 2
Fletcher George, captain
Brennan Mortimer, lieutenant
606 Collier M. S. physician, office
Collier George D. fireman
Drutz Harry, butcher
608 Vacant store
610 McHugh John J. cartman
McHugh Marie Miss, b.
Hamilton Arthur, salesman
Edelman Peter, button maker
Fox James, polisher
Fox Margaret, boxmaker, b.
Fox Pearl, boxmaker, b.
612 Merryland Theatre

Albow Place begins.

616 Schreier William V. barber, h.
620 Appel John J. saloon, h.
622 Keller Mary Mrs. dry goods, h.
Keller Charles H. grocer, b.
Wedgren Mary M. Miss, b.
Thorn Clarence A. dentist, h.
Marriott George, electrician, h.
624 Cook Samuel J. woolens, h.
Roche Della Mrs. h.
Roche William, b.
Skelley Winnifred A. Miss, b.
626 Militello Samuel, fruit
628 Gaesser Charles, barber
628 Schirmer Michael M. tailor
630 Sander Leo, bicycles, etc.
Hoefen Edward, filmmaker, h.
Harmon Ida Miss, h.
Mühlhaeuser Agnes Mrs. h.
Mühlhaeuser Theresa Miss, b.
632 Schwab Valentine G. men's furnishings

Central Library of Rochester and Monroe County · City Directories Collection
House Directory supplement

638 House George J. soda water
House George H. clerk, b.
House Sada Miss, b.

Sellinger St. begins.

644 Schroeder Charles F. grocer, h.
Schroeder Albert, shipper, b.
Schroeder Charles A. fireman, b.
Schroeder George C. clerk, b.
Schroeder Adaline Miss, b.
646 Niebling Joseph J. millinery, h.
George Susanna Mrs. h.
650 Holzschuh Joseph, tailor
654 Comfort Clifford V. C. Dr. office
Darrer Charles, cigarmaker
Darrer Chas. F. cigarmaker, b.
658 Rauber Jacob, teamster
660 Mattern George C. tailor, h.
Mattern Lillie Miss, b.
Mattern William J. operator, b.
664 Lauth L. & Co. millinery

Rauber St. begins.

668 Dony John J. saloon, h.
670 Scharvogel J. Charles, barber
672 Allen John S. bicycles
Phillips Homer, tinsmith, h.
674 Schultz Louise Mrs. stoves, h.
Schultz Arthur, tinsmith, b.
Schultz Louis, manager, b.
676 Evert Fred. H. electrical contr. h.
682 Giebel Anselm, carpenter
684 Burns George S. physician

Hoeltzer St. begins.

692 Schnepf Edward, saloon, h.
692½ Mutchler Louis M. barber
694 Raab Mary Mrs.
Raab Amelia Miss, b.
Beck E. G. H. physician, office
696 Raab Louis, supt.
Ruf Louisa Miss, b.
698 Raab Ella A. Mrs.
Raab William A. driver, b.
Raab Jennie V. E. Miss, b.
Raab Elizabeth Miss, b.
700 Raab John L. Mrs. market
Hansen Edward W. manager
r. Salmon Peter, machinist
Salmon Amanda, tailoress, b.
702 Klehr Susan Mrs.
Klehr John A. cutter, b.
Klehr Frank, trimmer, b.
704 Knapp Adam W. paperhanger, h.
706 Metzger Bros. pictures
708 Allenby Josephine Mrs. dry gds. h.
Allenby William A. manager, h.
710 Meisch Joseph B. saloon
712 Meisch Joseph B. saloon
Leidecker John B. machinist, b.
Leidecker Joseph, saloon, b.
Holzschuh Louis, helper, b.
Dony John, saloon, b.
Stahl Matthew, machinist, b.
Schomann George, cigar mkr.

Sullivan St. begins.

716 Kolb Louis G. tailor
718 Heberger Valentine, confectry. h.
Wegman Harry, shoecutter, h.
720 Schleicher George, barber
Wegman Geo. 2d, carpenter, h.
Wegman Bernard G. frame maker, b.
Wegman Robert H. carpenter, b.
Wegman Theresa, dressmaker, b.
722 Meyers Caroline Mrs. confcty. h.
Edelman August, shoemaker
730 Maier William F. Mr. & Mrs.
Michaels Caroline Mrs. b.
732 Bohrer Julius, grocer, h.

Clifford Ave. crosses.

742 Walter James P. photographer
744 Tillotson Daniel J. physician
Wiemer Bernard D. woodworker
754 Kolb Catherine Mrs.
Kolb Edward M. trimmer, b.
Kolb George M. bookkeeper, b.
Kolb Louis G. tailor, b.
Kolb Ida A. Miss, b.
756 Kuebel Christine Mrs.
Kuebel Susie Miss, b.
Kuebel Elizabeth Miss, b.
Boschert Henry, laborer
758 Lapple Fred, baker, h.

LaForce St. begins.

764 Helmbold George C. barber
766 Reinhart Michael, saloon, h.
768 Heir Theodore, shoemaker
Doran William, flagman
770 Ryland Margaret Mrs.
772 Fichtemaier George B. grocer
Fichtemaier George, h.
Whitty William W. driver, h.
Loewenguth Frank A. lithoghr. b.
Loewenguth Anna, stenogr. b.
774 Florack John H. confectionery
774 Roth Joseph H. carpenter

Mead St. begins.

778 Link Charles, saloon, h.
Beth William L. brassworker, h.
780 LaForce John, electrician
LaForce Katherine Mrs.
LaForce Matthew, nurse, b.
782 Raab Henry, optician
Raab Libbie Miss, b.
Raab Mamie Miss, b.
784 LaForce Frances Mrs.
LaForce Michael, lastmaker, b.
LaForce Annie, tailoress, b.
LaForce Martin G. cameramkr.

Carl St. begins.

794 Herrick Walter S. steamfitter
Gay Amelia Mrs.
796 Beecher William, tailor
798 Wright Charles, driver
800 Popp J. George, shoemaker
Popp Carrie Miss, b.
802 Smith George F. button maker
Flanders William, buttonmkr. b.

Central Library of Rochester and Monroe County · City Directories Collection
House Directory supplement

804 Grasberger Alois, carpenter
Grasberger Lillian Miss, b.
806 Fischer William C. F. polisher
Fischer Fred V. machinist, b.
Fischer Lena Miss, b.
808 Busch Alexander, insurance
Busch Samuel, tinsmith, b.
Busch Rachel Miss, b.
Busch Frances Miss, b.
Busch Carrie, fringemaker, b.
810 Nelligan John C. painter

Avenue A crosses.

816 Yaeger Charles, bakery, h.
Graf Mary Mrs. h.
818 Satterby Peter S. tobacconist, h.
822 Meyer Henry, shoemaker
Mohr Philip, painter, h.
Mohr Edward G. painter, b.
Mohr William P. painter, b.
Mohr Bessie, operator, b.
Mohr Minnie, operator, b.
Mohr Harry, machinist, b.
824 Witzel Joseph C. accountant
Witzel Mary B. bookkeeper, b.
Schumacher Hiram S. physcn.

Ketchum St. begins.

836 Henopp Margaret Mrs.
838 Seymour John H. wood carver
842 McGraw Thomas F. carpenter

Morrill St. crosses.

844 Rapp Charles F. W. dry goods
Buedingen Wolfgang, salesm'n, h.
Vielehr Paul G. optician, h.
846 Fahrer John, grocer
852 Fried Florence Mrs. creamery

Bloomingdale St. begins.

868 Dittman John, cutter
870 Alt George G. policeman
872 Richter William, carpenter
Richter William J. shipper, b.
876 Adams Stephen, engineer

Avenue D crosses.

884 Schirmer Jacob
Harter Florian A. tailor, b.
888 Jehlen Dominick, shoemaker
Jehlen John, moulder, b.
Doell Catherine A. W. J. Mrs. b.
Doell Henry G. optician, b.
890 Rothaug William, market, h.
Klos Katharine Mrs. b.
Zwack Annie Mrs. b.
894 Claude Theophile, tailor
896 Gesell J. George
Bishop Martha Mrs. b.
898 Bayer August B. clerk
Meyer John, laborer, b.
900 Dreschler Peter, grinder
Wacker Mary A. Mrs.
Wacker Frank T. cigarmkr. b.
Wacker George E. b.
902 Schoenherr John, brewer

Kohlman St. begins.

908 Schidkovich Simon, shuttermkr.
Laging Louisa Mrs. b.
Laging Estelle, tailoress, b.
910 Vacant house
912 Race Barbara M. Mrs.
Race Ivan, laborer, b.

Ereth St. begins.

916 Schauman Louis C. grocer, h.
920 Burns Kittie E. Mrs.
926 Tremer Eugene, saloon, h.
Bauer Rosa, Mrs. h.
Bauer Mary Miss, b.
Tremer Charles, tailor
Roth Eugene, tailor, b.

Oscar St. begins.

930 Suss George C. cutter
932 Aspenleiter Thomas J. cutter
934 Hoganstyn Marine, cameramkr.
936 Hoganstyn John, foreman
Hoganstyn Jennie Mrs. b.
938 Fox Sophia Mrs. dry goods, h.
Hirsch Sebastian, laborer, b.

Borchard St. begins.

948 Eckert Joseph W. cutter
Eckert Joseph K. clerk, b.
Schiller Helena Mrs. b.
Schiller Katharine, tailoress, b.
950 Koeberlein Louis, laborer
Koeberlein Chas. L. shoemkr. b.
Koeberlein Louis jr. driver, b.
Koeberlein Julia C. shoemkr. b.
Koeberlein Louise, optician, b.
Koeberlein Estella, tailoress, b.
952 Koehler John, shoemaker
954 Englert Annie M. Mrs.
Englert Cornelius, polisher, b.
Rodenhause John F. steamfitter
956 Roth Rose Mrs.
Roth Martha Miss, b.
Roth Lillie Miss, b.
Roth Freda Miss, b.
958 Schroeder Otto A. mason
Hammer Anna Mrs.
Hepple Bertha Mrs. b.
960 Keller Lawrence, carpenter
Schidakovitch Frank S. brewer

Lang St. begins.

964 Nuijens Cornelius, grocer, h.
966 Haskam Christian, machinist
VanNeal Heinrich, carpenter, b.
968 Esser Martin H. clerk
974 Conroy Raymond H. salesman

Holley St. begins.

Left Side.

3 Michel & Christo, bootblacks
3½ Lagareas & Papademetrew, confectionery
5 Feinberg A. restaurant
7 Hayden John C. Co. pawn brokers
Shulman Tailoring Co.
9 Prinz Chas A. barber

Central Library of Rochester and Monroe County · City Directories Collection
House Directory supplement

11 I. O. O. F. building
13 Palmer Samuel B. saloon
17 Palmer Samuel B. restaurant

Division St. ends.

25 **Keller John B. Sons,** florists. —*See page* 953
Sweeney M. A. ladies' tailor
27 Harris Abe, tobacconist
29 Gaussuin Julius, feather mfr.
31 Vacant store
33 Levenson I. J. hair goods
33½ Surprise Credit Clothing Co.
Goldblatt M. ladies' tailor
Harnischfeger Jennie Mrs. h.
35 Rickarts C. W. jeweler
37 Stupp Frank J. stationer
39 Oliver Clara P. hair goods
41 Richmond & Watterson Co. necktie mfrs.
43 Crown Tailoring Co.
45 Murray James M. saloon
Griffin D. E. restaurant

Mortimer St. ends.

53 Wunder Wm. F. tailor
55 Nusbaum Lester & Bro. tailors' trimmings
57 Masonic Temple
Masonic Club
59 Smith L. C. & Bros. Typewritr. Co.
61 Bracker Joseph & Sons, men's furnishers
77 Michaels, Stern & Co. clothiers

Pleasant St. ends.

91 Winkleman Co. tailors
93 **Fuller Geo. R. Co.** artificial limbs, trusses, etc.—*See page* 985
99 Kolb Michael Mrs.
105 Elks Home, Frank Flora, mgr.
111, 113 Eckhardt Emil, saloon, h.
Miller Emma Miss, h.
Ross Elizabeth M. Mrs.
Harger Horace, lather

Franklin St. crosses.

Andrews St. crosses.

137 Morgan John H. bicycle repr.
Wagner A. J. saloon
Murray Fred, clerk, b.
Schlitzer Hall
139 Morgan Thomas, bicycles
141 Reed Edwin, confectionery
143 Slorah G. W. dentist
Nash Wm. R. clerk, h.
145 Reed Edwin, confectionery
147 Streb S. & C. milliners
149 Gilbert Chas. B. painter
Craig Frank A. solderer
151 Mielke Henry C. optician
153 Young Women's Christian Assoc.
Pearce Cora L. Miss, matron
161 Koerner Calvin Hall
165 Berl Bros. restaurant
167 Vacant store
Baldwin Specialty Co. housefurnishings
McGraw Edward, barber, h.
Binning Ida Mrs. h.
Butler Martin, artist, b.
169 Goldman H. L. millinery
171 Webber Amory W. clerk
Webber Hattie L. Miss, b.
173 Sweet Nathan, tailor
175 Feader Maxwell, tobacconist
Weinstein Samuel, tailor, h.
Hill Ellen Mrs. h.
181 Weaver Leon, bartender
183 Sutter George, conductor
185 Burling George, laborer
DeVoe Belle Miss, b.
187 Burkhardt Martin, laborer
Burkhardt John P. painter, b.
Burkhardt Charles A. clerk, b.
Burkhardt Martin A. fireman, b.
189-195 **Freckleton Bros., Geo. W. & T. Edward,** coach and livery stable.—*See page* 966
Freckleton Geo. W. Mr. & Mrs. h.
205 Kuichling Mary Mrs.
Mezger Mary Mrs. b.
209 Kuichling Emil Mr. & Mrs.
211 Goetz Chas. L. photographer
213 Doehler Frank, china, h.
215 Bell Isabella A. lodging-house
217 Berinstein & Miller, tobacconists
221 Lintz Martin, confectionery
221½ Lue George, bootblack
223 Rock Harry V. tailor
225 Ronan J. L. Mrs. restaurant, h.
Ronan John, manager, h.
Ronan Harold J. shoemaker, b.

River St. ends.

231 Hartman & Holcombe, grocer
233 Heilbronn Albert W. saloon
Klein Clara C. b.
Ryan John, machinist
Spielman George E. helper
235 Heilbronn Albert W. saloon
237 Arth John A. tobacconist
Wright George F. barber
241 Schmanke J. H. jr. shoes
243 Demetri M. bootblack
245 Brucker Ernst, hotel

Central Ave. crosses.

253 Hite Lynn hotel, h.
259 Central Hall
261 Smith T. E. pool room
263 Burdett Chas. M. grocer
265 Vacant store

N. Y. C. R. R. crosses.

Marietta St. ends.

305 Vacant store
307 Fassanella James B. barber

Central Library of Rochester and Monroe County · City Directories Collection
House Directory supplement

309 Hayes John, laborer
Wagner Mary K. Mrs. janitor
Soper Ernest, brakeman
Stokes Philip, grinder
Wilson Oliver W. paper maker
Reiman Charles E. clerk
311 Vacant store
321 Geraci Francesco, grocer, h.
Geraci Joseph, piano maker, b.
Cesarone Rosario, tailor, h.
Colao Beatrice Mrs. tailoress, h.
325 Erbe Hattie Mrs.
327 Imhof Frederick, liquors, h.
Imhof Julia Miss, b.
331 Simmons Elizabeth Mrs.
Simmons Chauncy D. clerk, b.
333 Doyle William O. plumber

Ward St. ends.

341 Lombardo Michael, grocer, h.
349 Wilson Jeremiah, laborer
351 Palmisano Giuseppe, pianomkr.
353 Foley John, wall paper
355 Lazarus Isaac, tailor
Aronofsky Hyman, carpenter
Karp Charles I. painter
357 Rice & Kiefer, plumbers
Muston Vincenzo, machinist, h.
Fassanella Joseph, barber, h.
Guerinot Benjamin, carpenter, h.
r. Carr William H. finisher
363 Arkin Samuel & Co. tailor
Ingaffia Antonio, presser, h.
Cangialosi Antonio, laborer, h.
Tuchrello Samuel, pedler, h.
Costa Giuseppe, barber, h.
Geraci Joseph, bottler, h.
Geraci Antonio, heelmaker, h.
Geraci Vincenzo, pedler, h.
367 Jacobs Solomon, tailor, h.
369 Greenbaum Morris, tailor, h.
Morris David, carpenter, h.
371 Bisconti Giuseppe, druggist
375 Rickler Kesler H. jeweler, h.
Davidson Hyman, designer, h.
385 Emerick Joseph J. wagonmaker
Otto William J. policeman
389 Mignosi Pietro, market
Piatr Anna Mrs. h.
Bruscato Vincenzo, laborer, h.
Pecoraro Antonio, laborer, h.
Marzano Giovanni, polisher, h.

Lillian Place begins.

393 Pudetti Antonio, grocer
395 Pudetti Antonio, grocer
DuBois Leonard, carpenter
399 Clement Bros. bakery
Clement John H. h.
403 Pack John F. dancing school
Eichelman Christina Mrs.
409 Reichelt Richard N. music tchr.
Reichelt Matilda Miss, b.
Reichelt Elfrieda L. Miss, b.
Wilson Charles L. driver
413 Percy Catherine Mrs.
Percy Edwin C. carpenter
Montgomery Geo. E. carpenter, b.
415 Schopp Justin H. physician
417 Wheeler Ida M. Mrs.
Derby Horace E. stockkeeper, b.
Ferree Richard M. carpenter, b.
419 Maschiri Francesco, driver
Comella Antonio, driver
421 Levine & Rosenberg, clothing
r. Wasserman Max, carpenter
423 Cominsky Samuel, tinsmith
Levy Louis, tailor
425 Raz Victoria Mrs. grocer, h.
Raz Samuel S. clerk, h.
427 Harris Morris, confectionery
429 Hutchinson Ada L. Mrs.
Hutchinson Asa D. cooper, b.
Hutchinson Iva B. clerk, b.
Heinlein Barbara M. tailoress
Heinlein Rose, tailoress, b.
Greenstone Michael N. clerk
Heberger Margaret Mrs.
431 Ives Charles E. market

Hand St. ends.

439 Heilbronn Fred, saloon, h.
Augustin Hall
443, 445 Weis & Fisher Co.—furniture and carpets.—*See page* 948
453 Stock Christian J. market
Stock Charles, butcher, b.
455 Weber Regina Mrs.
Weber Mary L. Miss, b.
457 Aman Frank M. salesman
465 Hart John, boots and shoes
Hart John, jr. shoes, b.
Hart Mary Miss, b.
Nalbach Mary Mrs. b.
Nalbach Mary C. dressmaker, b.
469 Jennings Wm. F. carpet layer
Sudheimer Emma M. Miss, b.
471 Werner Edward G. barber, h.
Werner Flora M. Miss, b.
Werner Edith C. Miss, b.
473 Schluter Charles A. teas, h.
475 Steffen Chas. W. boots and shoes
Molnar Arpad C. compositor, h.
Beyer John, machinist, h.
Geers George, machinist, h.
Englert Clara Mrs. shoemkr. h.
r. Bork Ignatz, laborer
477 Stock Bros. market
479 Rauber Frank J. liquors, h.
Schier David E. ironworker, h.
481 Corbitt Nellie M. millinery
Miller Anna N. Mrs. milliner, b.
481 Wolf George A. grocer, h.
Wolf Julia M. clerk, b.
Wolf Helen A. Miss, b.
483 Corbitt Nellie M. millinery

Gorham St. ends.

497 Voss Otto, jeweler

Central Library of Rochester and Monroe County · City Directories Collection
House Directory supplement

499 Jones Geo. H. jr. cutter
Fritsch Joseph, woodcarver
Fritsch Joseph H. bookkeeper, b.
Fritsch Edward A. clerk, b.
Fisher Roy J. electrician
Fisher Mary Mrs. b.
Gottschalk Henry, clerk
Staud Edward G. brewer
Mannigan James H. tailor
501 Gordon Issy, tailor
503 Buonomo Anthony, confectionery
507 Delmonico Nicola, stonecutter
August Isador, machinist
509 Heberger Theresa Mrs.
Hutchinson Wm. J. cooper
513 Pfeiffer Charles G. optometrist
515 Feinberg Rachel Mrs.
Berman Isador, tailor
519 Berwind Christian E. shut'rmkr.
Lahr Jacob, machinist
523 Deil Fred, grinder
Deil Louis, grinder. b.
Deil Edward, polisher, b.
527 Christoph Edward, tailor
r. Walt Sarah A. Mrs.
533 Kramer Bernard J. grocer
Reisig William, barnman, h.

537-543 Home Laundry, Fred J. Hafner, propr.—*See page* 955

Medrow Alley begins.

545 Bernstein Isaac, clothing
Schnorr Reinhardt, mason
551 Kleinhans Anna M. Mrs.
Kleinhans Clara F. clerk. b.
Kleinhans M. F. confectioner, b.
Fritz August, cabinetmaker
555 Finzer Adam J.
Heberger Bernard B. blocker, b.
Heberger George W. b.
Heberger Bernard M. camera maker, b.
557 Gernand Jacob C. hotel supplies
561 Minges Henry C. manager
565 Lauth John C. & Co. plumbers
Penslein Fredericka Mrs. h.
Penslein Louisa Miss, b.
567 Koester William, bakery
569 Koester William, bakery
571 Vacant store
575 Miller Charles, grinder
Rodenberger Pauline Mrs. b.
577 Booth Clarence E. ice cream manuf. h.
583 Mathony John, engineer
Mathony Anthony, machinist, b.
Rothe Bruno, machinist
r. Veith Henry J. cigar manuf.
587 Kreiser John A. milk
Pasch Charles, bartender
589 Klick Wm. boots and shoes
Merkel William F. tailor, h.
McDonald Elizabeth Mrs. b.
Cushman Edward, finisher, h.
591 Klippert Edward L. saloon

Lowell St. ends.

599 Schirmer Martin J. druggist, h.
601 Thompson Eugene L. Mrs. confectionery, h.
603 Gesell Henry J. harnessmaker
Stevens William, shoemaker, h.
605 Cook Charles S. hardware, h.
Dufner Adolph, lastmaker, b.
611 Glatt John H. tailor
613 Roth Mary Mrs.
Roth Joseph, machinist, b.
Spindler Daisy Mrs. b.
615 Trott Emil, bakery, h.
Siebold Severin, coal

Oakman St. ends.

623 Creidt Geo. J. confectionery, h.
Czarnowsky Pauline Mrs. b.
627 Vetter's Hall
629 Vetter Ignatz, saloon, h.
631 Zink Henry
Zink Christina Mrs. midwife
Young John F. paperhanger
635 Stephany Charles J. gasfitter
637 Sander Leo, sewing machines
Sander Marie Miss, b.
Sander Joseph B. machinist, b.
641 Morphy Robert D. coal, h.—*See page* 975
Hurd Libbie Mrs. housekeeper
645 Maier John E. undertaker
Maier Matthew J. tailor, b.
649 Streb John, painter, h.
651 Romge Henry, shoemaker
653 Heberger Albert C. tailor
Lill Philip, tailor, h.
Lahmer Frederick, pressman, h.

Siebert Pl. begins.

659 Reiland John A. grocer
Kessler George W. blacksmith, h.
663 Quigley James K. physician

Bessie Pl. begins.

665 Keyes Ella M. confectioner, h.
667 Haake Annie Mrs.
Moeller Barbara Mrs. b.
671 Scheck Frank A. plumber
673 Stehler Henry, market

Kappel Pl. begins.

681 Langefeld Henry, bakery, h.
685 Streb Charles, grocer, h.
Eberwein Henry A. harn'smkr. b.
689 Stehler G. & Sons, market
Weisend John, laborer, h.
Travis Alice J. Miss, h.
691 Walters W. W. Co. The, boots and shoes
693 Wusnick Amelia Mrs.
Levinson Hyman, salesman, b.
Howard Frank R. woodworker
695 Vacant store

Scrantom St. ends.

701 Riedesel John, saloon, h.
707 Richter Erhardt, bakery, h.

Central Library of Rochester and Monroe County · City Directories Collection
House Directory supplement

709 Stoffel Dina Mrs.
Stoffel John, musician, b.
Stoffel Martin J. woodworker, b.
Stoffel Joseph H. electrician, b.
711 Winters Joseph Mrs. dry goods
713 Langknecht Henry, grocer, h.
Langknecht Michael, manager, b.
Brennan Mortimer, fireman, h.

Evergreen St. ends.

000 St. Michael's Church
721 Hargather Mathias J. Rev.
Hofschneider Leo. G. Rev. b.
Lensing Mina, housekeeper
725 Mattern Misses, millinery
727 Jessen Christian, insurance
729 Mattern George, tobacconist
731 Kramer Max, shoes, h.

Clifford Ave. crosses.

745 Keller William, tinsmith, h.
Schmidt Carrie, clerk, b.
747 Gessner Jacob
Gesner George M. fireman, b.
Bruner John, driver, b.
r. Bardon William, blacksmith
Bamford Wm. R. carriage painter
749 Weishaar Max J. druggist, h.
Weishaar Max J. jr. machinist, b.
751 Koch Philip, boots and shoes
753 Etzberger Martin, saloon, h.
Etzberger Henry M. machinist, b.

Cleveland Pl. begins.

761 Vacant building
765 Ollis Angelo, fruit, h.
Pirello Francesco, driver, h.
Dimario Antonio, driver, h.
767 Fendel August, variety store, h.
769 Oster Jacob M. shoemaker
773 Schande George, shoemaker
779 Thiem William C. market
Serth Philip, laborer, h.

Flower St. begins.

781 Vogt Frank T. dry goods, h.
783 Vacant house
785 Kleisle John J. polisher
787 Munch Michael, gilder
Munch Catherine Miss, b.
Munch Frank P. shuttermkr. b.
789 Treyer William M. machinist
791 Bienlein Edward, shoecutter
793 Uebelman Mathias, brewer
Uebelman Martin, helper, b.
Uebelman Andrew, pianomkr. b.
Bienlein Martin, painter, b.
795 Bloomer Henry H. shoemaker

Treyer St. begins.

799, 801 Schleyer Chas., saloon, h.
803 Nientimp Rosina Mrs.
Nientimp John T. manager
Beagle Nettie Mrs. b.
805 Schwab Martin, carpenter
807 Kuck Frank, laborer

809 North Baptist Church

Avenue A crosses.

819 Koehnlein & Bonnlander, mrkt.
821 DeLeeuw John, tinsmith
DeLeeuw Morris, tinsmith, b.
823 Phillips Samuel, barber
Fischer Eva Mrs. h.
Noelker Henry, b.
825 Keller Fred C. grocer, h.
LaForce Nicholas, pedler, h.
829 Gearing George W. clerk
833 Andersen Julius J. trimmer
r. Steffen Charles W. shoes
837 Latz Edward, florist, h.
839 Seitz Edward, insurance
Seitz Gustav, trunkmaker, b.
841 Hahn John M. barber
843 Langenberger Adam, saloon
Hall James, cutter
Grundler Anna, Mrs.
845 Langenberger Adam, saloon

Morrill St. crosses.

855 Monroe Brewing Co. —*See page* 964
861 Monroe Brewing Co. bottling dpt.

Avenue D crosses.

883 Loveland Benjamin F. saloon, h.
887 Messmer Frank B. collector
889 Renner Elizabeth Mrs.
Renner Joseph M. machinist, b.
Bauer Otto, buffer, b.
Johnson Lillie Mrs. b.
891 Pfrang Nicholas
Pfrang Mary Miss, b.
Pfrang Eva Miss, b.
893 Lehr Philip, carpenter
895 Schlegel John, tailor
901 Doeberiener Jacob, brewer
905 Knittel Alois, bartender
Knittel G. Frederick, foreman, b.
907 Belmont Andrew, watchman
Belmont Frank G. plumber, b.
Belmont George, machinist, b.
909 Graffley Nicholas, bakery, h.
Graffley Catharine Mrs. b.

Hoffner St. begins.

911 Rein George, shoemaker
Rein George jr. toolmaker, b.
Rein Mary, tailoress, b.
Rein Barbara Mrs. b.
915 Ensmann Adolph, toolmaker
Ensmann Edward, gardener, b.
Ensmann Adolph jr. cigarmkr. b.
917 Miller Andrew, bookkeeper
919 Schroll Felicitas Mrs.
Phillips George, foreman, b.
925 McNiel Robert W. shipper
927 Stenglein George, shoemaker
Stenglein Sebastian, buttonmkr. b.
Stenglein George jr. baker, b.
929 Metzger Bernard L. pictures

Central Library of Rochester and Monroe County · City Directories Collection
House Directory supplement

931 Beck Fidel, tailor
Holzwarth Emil E. butcher
935 Krieg Frederica Mrs.
Krieg Clara Miss, b.
Wehnert Barbara Mrs.
941 Schaubert Charles, cabinetmkr.
Schaubert Loretta, stenogr. b.
Becker Gustave, barber, b.
947 Ziegler George A. laborer
953 Breunig Frank, painter
957 Reitzel Howard G. salesman
Grimm Frank L. laborer, b.
959 Mathews Frank A. messenger
Brady Anna A. overseer, b,
Brady Marie, clerk, b.
961 Kuhn Jacob, laborer
Kuhn Christ, shoemaker, b.
Kuhn Fred, shoemaker, b.
Kuhn Henry, carpenter, b.
963 Wolf Charles H. brewer
Wolf Frederick, machinist, b.
Wolf Sophie, dressmaker, b.
969 Stoesser Stephania Mrs.
Stoesser Bernard L. laborer, b.
Stoesser Joseph, sawmaker, b.
Stoesser Frances, fringemkr. b.
Stoesser Tillie, tailoress, b.
971 Hornung Mary Mrs.
Hornung John, laborer, b.
Hornung William, carpenter, b.
979 Brenner Gottfried, carpenter
Doser William, laborer, b.
981 Hausel Albert J. lithographer
983 Doser Raymond A. finisher
985 Doser Bartholomew, shoemaker

CLINTON AVENUE SOUTH, fr. 223 Main East, south, to city line; wards 4, 13, 14.

Right Side.

1 Dake building
101 Dake Drug Co. office
103 Pestke A. & M. hairdressers
105 Lucas Edward J. general insurance.—*See page* 936
New Amsterdam Casualty Co.
Federal Union Surety Co.
Dake Realty Co.
107 Allen T. W. Co. interior deco.
201 Hausstock & Imre, ladies' tailors
205 Schroedel Edw. J. mfg.jeweler
Lewis Harry A. watch rep'r.
209 Kerrigan Chris. tailor
301 Sanders M. ladies' tailor
303 State of N. Y. Dept. of Highways, maintenance & repairs
304 Cornish H. & J. F. Sons, painters
305 Zenith Impression System
308 Rectigraph Company, The
403 Federbusch S. ladies' tailor
408 California Fruit Growers Exchange
409 Old Ontario Realty Co.
Codington & Baird, insurance

Dake Building continued.
410 Stewart-Kerbaugh-Shanley Co. contractors
500 Taylor Carbon Co.
501 Empire Automobile Institute
503 Consolidated Carbon and Ribbon Co.
504 White J. H. advertising agent
Seaman H. C. advertising ag't
505 Partridge Frances, dressmaker
507 Comstock-Standard Operating Co.
508 Vianelli Ferdinand, mus. tchr.
3 Thomann & Teute, florists
5 Mincer Louis L. optician
7 Whitcomb House
17 Guggenheim Isaac, hair goods
19 Hayward building
101 Guggenheim Mfg. Co. hair dye
104 Judd Robert P. tailor
105 Thompson C. H. dentist
107 McIntosh A. D. F. manager
112 Woolston C. S. physician
202-216 Temperance Hotel Annex
301-316 Temperance Hotel Annex
401 Norton H. E. & Co. contrs.
Johnson Wm. F. vacuum cleaners
Robinson J. W. painter
403 Hartman Geo. E. tailor
407 Hammer C. L. dressmaker
410 Durney O. F. automobile cases
411 Dann A. physician
Keller J. G. physician
414 Graves Nathan R. illustrator
415 Haines B. Aylesworth, artist
501 Rawnsley James B. physical culture
502 Hayward Hall
21 Dwenger A. J. millinery
23 Crowell Wm. H. saloon

Downs St. ends.

25 Underwood Typewriter Co.
27 Beckley building
101 Vanderbelt C. R. dentist
104 VanLaer Chas. E. music tchr.
105 Hilliard L. dressmaker
106 Paul Henry C. real estate
113 Poler Marian Hale, mus. tchr.
114 Brown E. J. dressmkr.
115 Roch. Academy of Men's Clothes Cutting
118 Ganss E. & M. furriers
201 Jacobsen Heinrich Mr. & Mrs. music teachers
204 Lindsay E. M. Mrs. dressmkr.
207 Schenck Ludwig, music tchr.
209 Bliss Kathleen, music tchr.
212 Davis & Holman, circular letters
Lashomb C. A. architect
215 Daly Margaret, dressmaker
301 Maloy T. B. hairdresser
302 Coots Emogene, patterns
303 Crittenden M. E. dressmkr.

Central Library of Rochester and Monroe County · City Directories Collection
House Directory supplement

Beckley Building continued.

304 Blackman Alice F. Mrs. music teacher
306 Culhane H. H. dressmkr.
309 American Towel & Supply Co.
311 Fairbanks William, physician
317 Brunswick M. & Co. fruit plates
401 Farrar Mary, music teacher
403 Carter W. H. music teacher
404 Dickinson Mary E. physician
407 Monaghan Robert L. tailor
411 Troy J. M. dressmaker
412 Elliott L. B. general advertising.—*See page* 914
Presbrey Frank Co. The, advertising
Goober Co. peanut butter
413 Pneumatic Signal Co.
Richmond Land Co.
414 Beckley J. N. president
Toronto, Hamilton & Buffalo Ry. Co.
417 Beckley W. R. real estate
29 Empire Optical Co.
31 Vacant store
33, 35 Temple Theatre
37 Vacant house
41 Osborne Julia Miss
Small Margaret J. Miss
43 Moore Squire, engineer
43½ O'Connell T. Joseph, physician
45 Mills Mutschler Mrs. dressmkr.
47 Hoyt Wm. M. antiques, h.

Johnson St. ends.

53 Seneca Club
Reese Thomas S. waiter
55 Taylor John W. photographer, h.
Spear Emma A. Miss, b.
Brown H. D. Mrs. b.
57 Smith Horace A. Mrs.
Sutton Chas. Mead Mrs. b.
Rundel Morton W. b.
Sawin Helen Mrs. editor, b.
Anderson Augusta Miss, b.
Kinnarney Annie Miss, b.
O'Connor Sara Miss, b.
63 Fowler William P. oculist
Fowler W. Frank, physn. office
Spaulding Henry H. Mr. & Mrs.
Spaulding Lena H. Miss, b.
65 Borman C. A. Mrs.
Sweeney Earll, confectioner, b.
Imhoff Arthur, bartender, b.
67 Stickney Egbert B. Mr. & Mrs.
Chessell Arlington Mr. & Mrs. b.
Fitzpatrick Anna Miss, b.
69 Pulver H. H. jeweler
69½ Banker Edward M. barber
71 McIntosh & Field Co. bakers
73 Reed Edwin, confectionery
75 Copeland building
Otis Chas. F. physician
Doane W. H. physician
Mannel Gustavus A. C. physician
Engert George A. physician

Copeland Building continued.

Mahar Elizabeth, dressmaker
Naramore & Niles, accountants
Copeland A. E. real estate
Morsheimer C. G. dentist
Smeed Alice E. manicure
McWade Frank L. Co. mail orders
Maxson E. M. Mrs. dressmaker
Clark B. F. dentist
77 Karnes C. milliner
79 Seeley Charles W. tailor
81 McKane W. S. tobacconists
Carpenter J. L. incandes. lights

Court St. crosses.

Washington Square
000 Convention Hall
265 Hannahs Charles L. salesman
Saehlenou Harry C. promoter, b.
Gnadt Edward A. b.
Hillmer George T. engineer
269 Jerome Harriet E. Mrs.
273 Bringley John, engineer
Klotz Gustave, saloon
275 Tiffany Mary Mrs.
Hedges Laura, teacher, b.
Winkel Margaret, bookkpr. b.
279 Clancy Margaret, overseer
Clancy Theresa, b.
Burnett Alexander, nurse, b.
281 Koehler Elmer E. salesman
283 Veitch Charles E. clerk
Rogers George, clerk, b.
Burnham Samuel, shoemaker, b.
287 Inkpen Philip T. stonecutter
289 Monahan Sarah Mrs.
Monahan William J. shipper, b.
Monahan Margaret Mrs. b.
291 Kohn Josephine, emp. agency, h.
Kohn Louis, clerk, b.
Kohn Bert, salesman, b.

Howell St. crosses.

329 Hartmann James, cutter
335 Murtagh F. W. draughtsman
Stocker Mary Miss, b.
Harrig Bessie, dressmaker, b.
337 Dake George C. Mr. & Mrs.
339 Riley Annette Mrs.
Sargent Lillian Mrs. b.
341 Mitchell Bertha O. Mrs.
Bauer Frank J. shoemkr. b.
343 Vacant house

Marshall St. crosses.

357 Newhafer Isaac, manager
Newhafer Julius, cutter, b.
359 Warner Mary Mrs.
Warner Emily M. Miss, b.
361 Arnold Frank G. Mr. & Mrs.
363 O'Brien Terry, bartender
365 Bushnell Albert E. Mr. & Mrs.
367 Vacant house

Central Library of Rochester and Monroe County · City Directories Collection
House Directory supplement

369 Neibling Anthony M. musician
371 Mulcahy Mary Mrs.
Mulcahy Eleanor J. nurse, b.
Mulcahy Helen G. clerk, b.

Griffith St. crosses.

Erie Canal crosses.

Byron St. ends.

431 Sherry Richard E. grocer
433 Stout Edward D. carpenter
Gerlock Minnie M. Miss, b.
435 Garlock Ethan J. teamster
437 Yole Samuel G. driver
439 Shea Richard R. armorer
447 Luehm Jacob, foreman
Luehm Lydia L. stenographer, b.
Luehm Gertrude, cashier, b.
Luehm Jos. K. draughtsman, b.
Rothmell John, trimmer, b.
453 Covert Chas. H. bicycles, h.
Covert Etta H. Mrs. dressmkr. h.
Calloway Margaret, knitter, b.
457 Gibson Christopher, steamfitter
Luehm Charles J. clerk
465 Gilmore George A. salesman
467 Vacant house
473 Browning Mattie Miss
Hanson Lewis, musician, b.
475 Morris Harriet Mrs.
Bloxson Albert, barber, b.
477 Vacant house
479 Lyons Walter, driver

Comfort St. ends.

509 Rice Susan M. Mrs.
Rice Ella E. Miss, b.
515 Kinzel Anna Mrs.
Kinzel George, tailor, b.
Bender Mary Mrs. b.
Zoerner Anna C. Mrs. b.
523 Long William H. furnaces
Long Harry G. clerk, b.
525 Walters Amelia Mrs.
529 Pellette Emma Mrs.
Pellette Norma V. Miss, b.
Pellette Myrtle E. Miss, b.
Sutter Martha Mrs. b.
535 Cullen Patrick H. shoemaker
Cullen Catherine C. dressmkr.
Cullen Rose A. Miss, b.
541 Keller John B. Mr. & Mrs.
Keller Mary C. Miss, b.
547 Frink Arthur W. engineer
Goodale Harry, trimmer, b.

Alexander St. crosses.

573 Oatway James C. grocer
583 Hebing George A. musician
589 Gilman Sidney L. packer
Hibbard Elizabeth Mrs. b.
597 Contant John J. ladder maker

Hamilton St. ends.

615 Wesson Esther Mrs. variety store, h.
Wesson George A. insurance, b.
617 Meyer Nicholas P. tailor, h.
627 Baltisberger Elizabeth Mrs.
Baltisberger Emil S. tailor, b.
Eaton Frank V. cutter
633 Garry John B. supt.
Garry William, electrician, b.
635 Vetter George J. cutter
r. Herbert Ozildda Mrs.
639 Hagel Ernestine Mrs.
Brakman Abram L. salesman
645 Gilkes George H. collector

Averill Ave. crosses.

661 Holbrook Griffin T. tinsmith
Holbrook M. C. Mrs. dressmkr.
663 Dunne Ellen Miss
Dunne Michael, roofer, b.
665 Rishor Joseph B. barber
Ardell John, b.
673 Sprague Solomon, teamster
Winneur Joseph W. boxmaker, b.
677 Sommer Kate, tailoress
683 Colwell Hiram M. driver
Buck John, clerk
689 Schoenherr Amand, carpenter
Knittel Victor, machinist
695 Carey John H. shipper
Burdick Howard J. teamster, b.
701 Schoenherr Emil, cutter
707 Pappert Catherine Miss
Pappert Bertha, bookkeeper, b.
Pappert Sophia, stenographer, b.
Pappert Wm. A. contractor
Pappert Geo. M. bookkeeper, b.
717 Weider Geo. J. billiards
719 Sanford Emery H. salesman
Peachey Stephen C. pressman
Weider George J. saloon
Weider William P. clerk, b.
Mader John N. saloon
Weider Arthur, stockkeeper
721 Weider George J. saloon

Gregory St. ends.

723 Colbert & Jacobs, saloon
Colbert William E. saloon, h.
731 Bosdyk Frank J. cigar mfr.
735 Plinz Caroline Mrs. dressmaker
Gettman William, carpenter, b.
743 Fabian Peter G. grocery, h.
745 Lauderburn Carrie
749 Sweet George A. machinist
751 Beswick Albert, bridge tender
Musmachar Joseph, laborer
761 Gundlach-Manhattan Optical Co.
Seneca Camera Co.
771 Kalb John B. carpenter
Rhode William, driver
773 Cahill Daniel P. salesman
775 Shellard Robert, carriage maker
Shellard Albert, machinist, b.
MacBride James, chemist
777 Miller George H. gate keeper
781 Bingemer Albert F. teamster
793 Wabnitz Frederick W.
Siegfried Amanda M. Mrs.
Siegfried Joseph E. cammkr. b.

Central Library of Rochester and Monroe County · City Directories Collection
House Directory supplement

803 Searchfield Walter S. motorman
Searchfield Cornelia Mrs. b.
805 Meanwell Margaret Mrs.
Meanwell Claude, decorator, b.
823 Albright Conrad J. carpenter
831 Johnson William, coachman
837 Garny Christian
841 Sullivan Daniel J. blacksmith
845 Garny George, grocer
847 Garny George, grocer
Beyer Anna Mrs.
Henkel Philipina Mrs. b.
849 Garny George, grocer

Meigs St. crosses.

861 Ruby Nicholas C. market, h.
Ruby Charles A. cameramkr. b.
869 Wirley Mary E. Mrs.
Wirley Thos. H. harness mkr. b.
Wirley Clarence H. clerk, b.
879 Flowerday Edward, teamster
Morse Edward, carpenter
Morse Vevia Mrs. nurse
887 Epping Mary A. Mrs.
Epping Louis A. clerk, b.
Epping Robert L. butcher, b.
Corcoran Thomas J. shipper
893 Beikirch Theresa, millinery, h.
Weiss Mary Mrs.
897 Devins Mary Mrs.
905 Kimmerling Catharine Mrs.
Fitzsimmons Peter W. grocer
Sweeney Frank J. metal worker
Cook Wm. J. cabinetmaker, b.
909 Sweet Erwin A. waiter
r. Highland Chemical Co.
915 Dutcher Marvin H.
Dutcher Anna Miss, b.
r. Dutcher M. H. grocers' sundries
921 Bittiger John A. optician
927 May James, barber
Jager Joseph C. photographer, h.
Strassner Max R. bookkeeper, h.
Norris Carleton, painter, h.
929 Connolly John W. plumber

Paul Place begins.

945 Paul Sophia Mrs
Paul Sophie P. Miss, b.
949 Dorsey Elizabeth Miss
Dorsey Nellie A. Miss, b.
951 Mackay Mary Mrs.
Mackay Walter, weaver, b.
Mackay Arthur, clerk, b.
r. Bufford Peter, shoemaker
Bufford Patrick J. clerk, b.
959 Suter Rudolph, laborer
Suter Charles, janitor, b.
Suter Annie, dressmaker, b.
Suter Emma, stenographer, b.
969 Kasbohm Charles L. clerk
971 Hazell Theresa, Mrs.
Beikirch Joseph, shoemaker, b.
Beikirch Albert, shoemaker, b.
973,975 White Michael J. saloon
977 Quanz Julia Mrs.
Quanz George C. printer, b.
Quanz Edward T. cutter, b.

S. Goodman St. crosses.

989 Klenk Charles, shoemaker
993 McKernan Robert, laborer
995 Drees Charles F. driver
Epping Peter, painter
997 McLean Frank P. cartman
999 Lynch Patrick H. lineman
Lynch Mary Miss, b.
Hall William E. engineer, b.
1007 French Fred. chef
1009 So. Clinton Real Est. Exchange
1011 Vaisey M. & Co. shoemakers
Vaisey Moses, shoemaker, h.
1015 Allmeroth & Hahn, saloon
Hartley James, milk

Caroline St. crosses.

1025 Liese Henry, saloon, h.
1031 Milbredt William, driver
1033 Raynor Herbert C. watchman
Batt John, machinist
Diprose George A. bartender, b.
1037 Bleistein Peter, carpenter
Bleistein John, carpenter, b.
Bleistein Margaret Miss, b.
1039 Fox Henry, cutter
Grue Phoebe Mrs. b.
Hagen Freda, shoemaker, b.
1045 Mosher John J. printer
Mosher Charles F. printer, b.
1047 Fuchs Frederick, tailor, h.

Benton St. crosses.

1061 Culton W. J. grocer
Gredlein Fred, veterinarian, h.
McArdle Charles, carpenter
1065 Jackling Joseph F. flour & feed
1069 Montgomery Mary, confect. h.
Lortz John H. hostler, h.
Donaldson Carrie Mrs. h.
1075 Bush Edward, machinist
Stevens Isabel Mrs.
Stevens Addie M. Miss, b.
Borman Catherine Miss, b.
1077 Young Ida S. variety store, h.
Neier Philip, cigar maker, h.
1079 Burke Tracy, confectionery, h.

Yale St. begins.

1093 Popp Stewart J. bartender
Lemley Cuyler W. teamster, b.
Lemley Martha J. Mrs. b.
1095 Bruczicki Otto, carpenter
Bruczicki Paul, cutter, b.
Bruczicki Selma, instructor, b.
Bruczicki Arthur, electrician, b.
1097 Mogler Charles, inspector
1101 Wells George W. plumber
Wells George O. sawyer, b.
Wells Charles J. turner, b.
1105 Weis Philip, shoemaker
Gill Augusta, shoemaker, b.

Central Library of Rochester and Monroe County · City Directories Collection
House Directory supplement

1115 Howland Raymond C. grocer
Reisch Joseph, barber, h.

Bly St. begins.

0000 Vacant house
1133 Dunham Irving G. clerk
1135 Dey Gilbert S. draughtsman
1137 McMenomy Edw. stonemason
Welsch Max C. clerk
1143 Sadden William H. jr. hatter
1145 Cameron Thos. A. coppersmith
Cameron Jane F. teacher. b.

Raymond St. begins.

1153 Greif Sylvester
1191 Carton Mary Mrs.
Carton William, laborer, b.
Carton James, laborer, b.
1193 Barton Frank C. salesman
Barton Eben J. b.

Left Side.

8 Chaffee David J. physician
0 Wilson F. J. lunch wagon
18 Wright A. J. & Co. brokers
20 Rochester Dyeing Co.
22 Tucker G. E. Co. shirtmakers
26 Hotel Seneca, A. M. Woolley, mgr.
Keogh Thomas F. clerk
Moir A. E. clerk
McMann W. E. clerk
Stein Louis N. clothier, b.
Guggenheimer Harry L. salesm. b.
Block Leo Mrs. b.
Grant R. C. Dr. & Mrs. b.
Gordon J. P. Mr. & Mrs. b.
Gordon Marjorie Miss, b.
Automobile Club of Rochester
Woman's Educational and Industrial Union
32 Lyceum Theatre
34 Kalpin August J. painter
Sharp Mary E. Mrs. b.
36 Wright William G. insurance
Laidlaw Howard, plumber
38 Vacant house
40 Keegan William A. physician
42 Brown W. C. & Co. tailors
Flynn Wm. J. clerk, b.
44 Roe John O. physician office
Spencer William H. student
Allen Patrick, laborer
46 Barber Frank, physician
Barber Eliza J. Mrs.
Willis Albert R. Mr. & Mrs. b.
Willis Ray L. clerk, b.
Buckhout H. L. machinist, b.
Wood Herbert B. Mr. & Mrs. b.
48 Ramish Eliza Mrs.
King M. A. physician, b.
Leary H. E. masseur, b.
50 Goodberlet Joseph R. trunks
Goodberlet Martin Mr. & Mrs.
Goodberlet John, trunks, b.
Goodberlet Elizabeth Miss, b.
52 Somers Leonard J. physician
Lee Lucy C. Mrs.
Lee Alta M. Miss, b.
Lee Fredona E. Miss, b.
Heberger Caroline, nurse, b.
54 Hone Alex. B. Mrs.
Hone Alex. K. dry goods, b.
Hone Joseph B. lawyer, b.
Hone Charlotte M. Miss, b.
Hone Philip E. manager, b.
58 Whitney Lee A. physician
Cornman Leighton R. physician
60 Biegler Joseph A. Mrs.
Husband Elinor Miss, b.
60 Sumner Charles R. physician
62 Madden Bella Mrs. dressmaker
Allan Maude A. Miss, b.
Madden & Lare, dressmakers
Lare Charles A. tailor
Stewart Jessie M. Mrs.
64 Ingmire & Thompson, undertakers.—*See front colored page*
Timmerman Eugene A. embalm. b.
Schmoker Fred, clerk, b.
Winchell Irving E. clerk, b.
66 Vacant house
68 Sampson Allen W. physician
70 Belcher Wm. W. Dr. & Mrs.
Belcher Harold W. student, b.
Requa Leroy, dentist, office
McShea Jennie, dressmaker, b.
Garrabrant Agnes, clerk, b.
72 Vacant house
74 Lavonia Joseph, tobacconist
76 Schmidt Carl & Son, tailors
78 Dennis & Junker, milliners
80 Miner G. L. Co. bicycles

Court St. crosses.

84 First Universalist Church
86 Rochester Conservatory of Music
Doyle Anna Miss, h.
Doyle James, agent, b.
Doyle Ellen Miss, b.
Spencer Floyd H. Mr. & Mrs. b.
90 Weis John
Hoffman Julius C. Mr. & Mrs. b.
94 Jaynes Frank A. Mr. & Mrs.
McNally Catherine J. Miss, b.
McNally Teresa Miss, b.
Remington Stanley D. salesman, b.
Geismer George J. clerk, b.
Haskins Charles, jeweler, b.
96 McBride Margaret Mrs.
98 Smedley John C. driver
Beaudette Elizabeth Mrs. milliner, b.
Clark Nellie Mrs. milliner, b.
Richards Harriet, auditor, b.
Rowley Alonzo, bartender, b.
Survick Randolph, clerk, b.
Phillips Harry, bartender, b.
100 Main Eliza A. Miss
Main Fannie S. Miss
102, 106 Imhof Louis, jr. saloon
108 Vacant store

Monroe Arc. begins.

Central Library of Rochester and Monroe County · City Directories Collection
House Directory supplement

258 Combs Charles G. Dr. & Mrs.
260 Wood John H. quartermaster
266 Mapes A. Grace, dressmkr.
Davis Anna E. Mrs.
Fairbrass Thomas, gardener
268 Lettau Henry C. mus. instr. mfr.
270 Perrin William E. laborer
272 Connors Stephen, janitor
Connors Mamie, clerk, b.
Devine Joseph, lineman
274 Gebhardt Jacob, laborer
Beckwith F. P. telephone mkr.
286 Ebner Willis C. driver
288 Niver Harry, painter
290 Bailey John, shoemaker
292 Ellis George, laborer
Klein Herman, shoes

O'Neil Pl. begins.

298 Gallagher Bridget Mrs.

Howell St. crosses.

000 School No. 12

Marshall St. crosses.

Griffith St. crosses.

392 Foster George T Coal Co.
392½ Gill Matie Mrs.
Nielsen Wilhelm, musician, b.
Curtis Amanda L. Mrs.
Curtis Pearl P. waitress, b.
Hayes Thomas, waiter, b.
394 Baker Dora L. Mrs.
Baker Genevieve N. clerk, b.
Baker Vera L. clerk, b.
Howard Lydia O. Mrs. b.
396 Regan Cornelius, elevatorman
400 Hill Albert D. tinsmith
Dunne John W. vegetable shipper
402 Ford Harry, driver

Erie Canal crosses.

422 Lowenthal Max & Bro. knit gds.
458 Lauer F. C. & Sons Co. contrs.
462 Magivern John, laborer
Magivern Julia Miss, b.
Magivern James, lineman, b.
468 Fletcher Jennie Mrs.
Fletcher Fred W. engineer, b.
484 Crown Optical Co.
486 Kilgariff Sophia Mrs.
488 Burdick Charles H. foreman
Piper Simeon, teamster, b.
490 Garratt James H. machinist
492 Cahill Bridget Mrs.
Cahill Catherine E. Miss, b.
Cahill James M. salesman, b.
Cahill Mary L. Miss, b.
494 Allen John E. Mr. & Mrs.
Allen Herbert W. Mr. & Mrs. b.
Eldridge Rebecca Mrs. b.
498 Luscher Rudolph, optician
Luscher Anna Miss, b.
510 Pease F. B. Co. ladder mfrs.
512 Catteau John, sawyer
516 Contant William A. vice-pres.
528 Sullivan John, stockkeeper
530 Seaman Charles, driver
Seaman Byron J. tinsmith, b.
r. Waite Sarah L. Mrs.
534 Schmitt William, upholsterer
Schmitt William, tinsmith, b.
536 Golden Martin M. saloon
538 Albrecht Robert F. engineer
Hanson Minnie Mrs. b.
540 Salmon Henry C. clerk
r. Morrell Clarence, conductor
542 Richardson Micajah W. saloon
546 Shelden Maurice E. clerk
550 Andrus Willard I. printer
556 Michel Mary Mrs.
Draper Jerome
564 Arnold Barbara Mrs.
Arnold John, driver, b.
Arnold William G. driver, b.
r. Schaefer John J. machinist
568 Nelson Fred E. barber
Hathaway Frank L. teamster
574 Langie L. C. Coal Co.
Klip-Klip Co. clipper mfrs.

Alexander St. crosses.

578 Brautigam John A. saloon
580 Thompson Edward J. finisher
Delcour Margaret Mrs. b.
Dean Anna, operator, b.
Kohler Conrad, market
582 Kohler Conrad, market
588 Donovan Hannah, confectry. h.
Dulmage Sarah A. Mrs. h.
r. Delcour Edwin, picture mounter
604 Schmidt John H. foreman
Steul Catharine S. Miss, b.
608 Steul Mary Mrs.
Morrison Chas. W. camera mkr.
Steul Charles, cabinetmaker
Deckmann Mary Miss, b.
620 Engelhardt Emma Mrs.
Engelhardt Geo. W. clerk, b.
Nelson Mina Miss, b.
Bruce Nelson F. chemist, b.
624 Siebert Leo, carpenter
Siebert John, rags, b.
Schroll Louise B. Mrs.
Beecher Fred, laborer
638 Younker Henry, teamster
Powers Isabel, dressmaker, b.
Mellen Hugh, boxmaker
642 Ellsworth & Grant, yard

Averill Ave. crosses.

660 Renner Jacob, plumber
Bittiger J. E. stove mounter, h.
666 Jacobs William P. painter
Jacobs George W. bartender, b.
Eddy Claude G. painter
672 Stierle Jacob B. spinner
676 Sabey Edward P. examiner
680 Jackling William T. flour & feed
688 Hagaman, Miller & Hagaman, sewer builders
702 Angele Joseph A. salesman
Pappert August V. lawyer

Central Library of Rochester and Monroe County · City Directories Collection
House Directory supplement

704 Oberlies Lawrence, contractor
Sommers Charles, carpenter
r. Oberlies Henry Sons, contractors
712 New Process Laundry
716 Cullen John J. confectioner, h.
Bolz Frederick W. chauffeur, h.
722 Derx Michael, repairer
Derx Elizabeth M. tailoress
r. Gordon William F. shoecutter
732 Vetter Leopold, cameramaker
Kluch John, camera maker, b.
738 Miller John N. cabinetmaker
742 Vacant house
744 Graham William H. bookkeeper
748 Schreiner Albert, carpenter
756 Montgomery David, carpenter
Bott Margaret Mrs.
r. Tracy Thomas, pedler
764 Vocht Joseph F. market
Vocht Louisa, housekeeper, b.
774 Tremmel Carrie Mrs.
Tremmel Joseph, wood carver, b.
Tremmel John A. laborer, b.
Beikirch John, butcher, b.
Beikirch William, shoemaker, b.
Burbott Frank, tailor, b.
782 Sippel Leo, stable
Sippel John, tailor, b.
r. Yaeger Mary Mrs.
r. Sippel Leo, stable
796 Addison John H. chauffeur
798 Lauer William, printer
Lauer Catherine Miss, b.

Lester Pl. begins.

804 Vacant house
808 Cummings Thomas F. tailor
Kizer George E. finisher
Morris Charles, moulder, b.
814 Yekel Albert, mason
Yekel George J. carpenter, b.
Yekel Edward, shoemaker, b.
820 Hilbert Henry P. shoemaker
826 Brotsch Fred. A. & Son, stoneyd.
834 Becker Nicholas, boots and shoes
836 Rice Edward G. grocer
Tiefel Eva M. Miss, b.
Gearing Fred H. L. machinist
842 Rice Bros. grocers
844 Eisenberg Conrad Estate, saloon
Scanlan William J. detective, h.

Meigs St. crosses.

000 Second German Baptist Church
870 Sutton J. William, finisher
Gunnison Nellie Mrs. b.
872 Christensen Anna Mrs.
Christensen Carl N. carpenter, b.
882 Stoll Frank J. painter
888 German American Lumber Co.
892 Prentice Herbert M. inspector
Prentice Alice L. dressmaker, b.
894 Grant George J. broommaker
Hanlon John N. shoemaker
896 Schlechter Augusta D. Mrs.
Schlechter Fred. tinsmith, b.
Meyer Anthony M. mason, b.
James George T. buttonmkr. b.

896½ Rial Ellen E. Mrs.
Rial Vivian E. Miss, b.
914 Karges William Mr. & Mrs.
Uhlen Traugott C. salesman, b.

Karges Pl. begins.

920 Fitzsimmons Peter W. grocer
922 Pergrin William A. carpenter
Marvin Harvey S. b.
Winegard Judson P. driver
Stone Hugh, waiter
Watterson Margaret Mrs.
Watterson Martha A. operator, b.
Watterson James E. cutter, b.
924 Klinzing Louis, druggist
926 Meyer Fred. J. market, h.
940 Lauterbach Edw. A. carriages
Woodruff James B. physician
946 Karges Henry C. Mr. & Mrs.
958 Sengle Charles, tailor
Sengle George, presser, b.
960 Meyer David
Meyer Eva, knitter, b.
Meyer Emma E. knitter, b.
962 May James T. barber
964 Martin Harry T. Mr. & Mrs.
Nash Anna Mrs.
966 Walbourn Edwin J. confectioner

S. Goodman St. crosses.

Henrietta St. begins.

996 McCarthy Hugh J. paver
McCarthy Wm. W. teamster, b.
Briggs Ellen E. Mrs. b.

Jaques St. begins.

998 Jacobs Paul B. dry goods
1000 Jacobs Paul B. dry goods
Laidlaw Clifford C. stonecutter
1002 Jacobs Paul B. dry goods
1006 Hempel Andrew G. carpenter
1014 Burns Mary Miss
Burns Margaret Miss, b.
Fitzgerald Daniel, nurseryman
Fitzgerald Edward, cutter, b.
1018 Sprague Herbert, barber
1020 Callow & Rogers, grocers
Callow James E. grocer, h.
Rogers James S. grocer, h.
Callow Florence A. mus. tchr. b.

Caroline St. crosses.

1024 Steffen Charles, driver
1028 Sprague Herbert, barber
1034 Docteur & Connor, blacksmiths
1038 Kneale John D. mason
1046 Ehmann Bros. market
Effinger Sophia Mrs. h.

Benton St. crosses.

1050 Davis N. S. & Son, bakers
1058 Ferge Henry, mason
1064 Rae John, fancy goods, h.
Rae Sarah, clerk, b.
1068 Meteyer Arthur, shoemaker
1070 Nelson Frank, pool room

Central Library of Rochester and Monroe County · City Directories Collection
House Directory supplement

1072 Pira Michael F. var. store, h.

Beaufort St. begins.

1082 Vacant store
1084 Vacant store
1090 Toomey Mary Mrs.
Scott John M. driver
1094 Mosher John E. pressman

Asbury St. begins.

1112 Linscott Frederick E. tailor
Linscott Fred, stereotyper, b.
Linscott Charlotte E. Miss, b.
1114 Schreyer John A. painter
1128 Park John, shoemaker
Park John A. bookbinder, b.
1130 Murrell William, medicines
Murrell Alexander H. porter, b.
1134 Rose Esther A. Mrs. dressmkr.
Rose Otto W. clerk, b.
Brace Henrietta M. Mrs.
Brace Gertrude M. Miss, b.
1144 Tobey Charles R. bookkeeper
1146 Schantz Emma Mrs.
Wagner George A. painter, b.

Fountain St. begins.

1180 Doolan Michael E. motorman
Doolan Margaret Mrs. b.
1182 Goebel George, machinist
1188 Bahringer Martha Mrs.
Bahringer Thos. J. teamster
1192 Liese John, musician
1194 Curlett Irving, laborer
1196 Vacant house
1198 Goebel William, stove mounter
1200 Bahringer Elizabeth Mrs.
Dummer Paul E. tailor

Field St. ends.

COBB, from 164 Alexander, east, to 540 Averill Avenue; ward 12.

Right Side.

7 Arthur Peter H. motorman
Seuffert Joseph, tailor
9 Roth Peter, weaver
Roth Mary E. Miss, b.
13 Hall William F. teamster
Hall Charles, fireman, b.
Hall Martha V. bookkeeper, b.
15 Corkhill Margaret Mrs.
Corkhill Bessie E. stenogr. b.
Cowles Edward J. machinist, b.
17 Bolton John H. cutter
Webster Joel M. salesman, b.
19 Titterson Joseph
Sheriff J. Addison, salesman, b.
Atterburg A. Fred, inspector, b.

Left Side.

6 Bailey George A. Mr. & Mrs.
Bailey Julia E. nurse, b.
Bailey Bertha E. nurse, b.
Miller Ella N. nurse, b.
Shears Mary A. nurse, b.
Redinger Elizabeth, nurse, b.
Warren Margaret, nurse, b.
8 Garvey Patrick, blacksmith
Garvey Minnie, bookkeeper, b.
Shubmehl William N. salesman, b.
McEntee James, lithographer, b.
Tierney Jennie Miss, b.
10 Simmons Favaretta Mrs.
Simmons Maud I. manicure, b.
Linley Alice, clerk, b.
Linley Florence E. manicure, b.
r. Conway Augustina Miss
Rogers Kate A. Miss.
Rogers Mary M. b.

School Alley begins.

14 Lockamyer John, ironworker
Weitz Eva Mrs. b.
16 Woodworth Harriet E. Mrs.
Woodworth Grace E. verifier, b.
18 Box Ellen L. Mrs.
Farley Joseph, engineer, b.
20 Murphy Daniel, locktender
r. O'Brien Mary Mrs.
Armstrong Catherine Mrs.
Gainey Ella H. Miss, b.
22 Schleucher Wm. F. music teacher
Schleucher Johanna Mrs. dressmaker

COLBERT COURT, from 465 Plymouth Ave., west; ward 19.

Right Side.

2 O'Brien Olive L. Mrs.
4 Dyer Theophilus, barber
Goode Fred, porter, b.
6 Eisenhauer Lydia Mrs.
Bertsche Fred, casket trimmer

COLBY, from 571 East Avenue south, to Erie Canal; ward 21.

Right Side.

51 Elliott Hiram N. engineer
53 Webster Carroll M. bookkeeper
59 Copson Jesse, sawyer

Park Ave. crosses.

75 VanCuren Stephen, plumber
81 DeWeerdt Frank, laborer
85 Ludke Paul W. tinsmith, h.
87 Burgess James A. electrician
91 Hickman William

Left Side.

36 Vail James A. Mr. & Mrs.
Vail Proctor, clerk, b.
Vail James Sanford, clerk, b.
50 Dutton Marshall R. real estate
54 Batho Alfred B. harnessmaker
56 Wallace Abraham L. shipper
60 Wagner George F. laundry

Park Ave. crosses.

Central Library of Rochester and Monroe County · City Directories Collection
House Directory supplement

COLE, from 58 Gorham, north, to 99 Lowell; ward 5.

Right Side.

8 Klipfel Joseph M. elevatorman
Klipfel John M. electrician, b.
10 Servas Annie Mrs.
Servas John A. painter, b.
r. Servas Jacob, boots and shoes
12 Brink Fred O. sander
Brink Emil F. machinist, b.
14 Salmon Morris, junk
16 Salmon Jacob, pedler
Salmon Gertrude Miss, b.
18 Patzenk Fred, button maker
20 Mutschler Augusta Mrs.
Cole Roland, manager
22 Grass Albert J. ironworker
24 Clay Mary Mrs.
Gardner Bertha E. Miss, b.

Medrow Alley crosses.

32 Emrich Sophie M. dressmaker
Emrich Mary J. dressmaker, b.
Emrich Celia, cigar maker, b.
34 Carroll Bridget Mrs.
Carroll Thomas, polisher, b.
Carroll Stephen J. driver, b.
Sauers Frank, tailor, b.
36 Geimer John, bridge tender
Geimer John C. gilder, b.
Geimer Catharine Miss, b.
Geimer George M. shipper, b.
r. Greffrath Charles
Greffrath Louise Miss, b.
38 McGuire James, cooper
McGuire Emma J. Miss, b.
McGuire Mary A. Miss, b.
40 McGuire William F. detective
42 Steinmetz Robert, barber
Steinmetz Joseph, barber
r. Silverman Robert, presser
44 Mayer Conrad, elevatorman
46 Cohen Jacob, tailor
50 Kittlinger Conrad
Thiem George H. cartman
52 Klick William A. shoes
54 Schultz Charles J. tailor
56 McDonald Patrick, camera maker
Grass George, cabinetmaker
58 Grass Eugene A. moulder

Left Side.

15 McLaughlin Jos. A. stockkeeper
17 Foley Mary Mrs.
Foley Nora Miss, b.
19 Mayer Conrad, machinist
21 Flasiensky Peter, tailor
25 Kroszenski Antony
Kroszenski Alexander, optician, b.

Medrow Alley crosses.

31 Krueger Frank, optician
33 Coyle William E. meter reader
35 Coyle Patrick
37 Geimer Louis H. plumber
41 Jerbe Ernest, optician
Schultz Frederick, helper
43 Schillinger Michael, laborer
Schillinger Adolph, tailor, b.
Schillinger Rudolph, tailor, b.
45 Gaenshirt Christian F. carpenter
Cook Isaac, watchman
r. Schwenzer Gottlieb
47 Mayer Jeremiah, cutter
49 Klinkert Charles, optician
Schirmer Joseph, driver
r. Keegan Bryan, painter
51 Grasberger Joseph, cooper
Grasberger Wm. J. brassworker, b.
Dries Jacob, carpenter

Noble Alley ends.

59 Vacant house

COLEMAN TERRACE, from 1399 Clifford Ave., south; ward 17.

1 Hathaway Alfred J. dispatcher

COLLEGE AVENUE, from 56 Prince, southeast, to 275 N. Goodman; ward 6.

Right Side.

University of Rochester

Left Side.

2 Newell Albert S. Mr. & Mrs.
14 Gordon Josephine E. Mrs.
Gordon Charles S. clerk, b.
Dealing Ella N. Miss, b.
16 Russell Lewis H. Mr. & Mrs.
22 Weaver Benjamin J. Mr. & Mrs.
Haseltine Harvey, b.
24 Search Bertram L. Mr. & Mrs.
Longyor Mary A. Mrs. b.
34 Allen William H. Mr. & Mrs.
Markus Charles W. purch. agt. b.
38 Brown Edward C. Mr. & Mrs.
Brown Paul D. student, b.
46 Vadas Ellen G. Mrs.
Fraser Alex. D. D. Rev. & Mrs. b.
Metzdorff Arthur, musician, b.
Garibaldi Giuseppe, teacher, b.
Mount Lillian, teacher, b.
Loveridge Cora Mrs. b.
Loveridge Mabel Miss, b.
Loveridge Elva Miss, b.
Westbrook Marie, bookkeeper, b.
Arnold Winifred, teacher, b.
Bassett Laura, stenographer, b.
52 Kinsman Lettie Mrs.
Kinsman Louise P. Miss, b.
Stritzel John J. clerk, b.
54 Hartman Irving E. Mr. & Mrs.
Wakefield Lester E. machinist, b.
56 Webster Joseph R. Mr. & Mrs.
66 Dean Margaret T. Mrs.
Lehrberg Helena Miss, b.
Rockwell Robert, taxidermist, b.
Truman William, manager, b.
Patterson Marion, music tchr. b.
Harding Franklin, mining, b.
76-104 Ward's Natural Science Establishment

Central Library of Rochester and Monroe County · City Directories Collection
House Directory supplement

COLUMBIA AVENUE, from 403 Plymouth Ave., west, to 432 Genesee; ward 19.

Right Side.

2 Dasch John F. cigar manuf.
4 Olmstead Elmer D. filmmaker
Rockwell Daniel W. machinist, b.
6 Howley John B. barber
Howley Margaret B. perfumer, b.
8 Burt William R. foreman
Burt Mary J. clerk, b.
Bancroft Clementine H. bookkeeper, b.
Brown Alfred S. clerk, b.
10 Chamberlin Frank M. shoemaker
12 Bennett Cyrus
Cross John, b.
14 Day Harper R. real estate
Day William, b.
16 Carroll James M. clerk
18 Vacant house

Crawford Place begins.

20 Hulett Jerome, bookkeeper
Ward William, helper, b.
22 Mee Celia Mrs.
24 Fisher James B.
Fisher Bertha, clerk, b.
26 Guinan Owen, ice cream mfr. h.
28 Attridge John, salesman
Attridge Jessie M. Miss, b.
28½ Forbes James M. barnman
30 Loomis Arthur O. salesman
Sigler Edna G. Miss, b.
36 Koch Henry Mrs.

Seward St. crosses.

48 Hines Alfred H. inspector
50 Hart Andrew E. whipmaker
Hart Wesley P. camera mkr. b.
Hart Agnes L. shoemaker, b.
52 Swift John J. glassblower
54 Rasser William, grocer
56 Rush James, conductor
Foley Terrance, conductor
Verhoeven Michael A. salesman
Verhoeven Maggie M. Mrs. dressmaker
58 Bowles Richard, grocer, h.
Vleck Frank, machinist, h.
60 Johnson Charles P. cutter
62 Snyder Edgar S. moulder
Jackson Elizabeth Mrs. b.
Jackson Minnie Miss, b.
62½ Johnson Kittie V. Mrs.
64 Laver James A. watchman
66 St. Louis Frank P. stonecutter
St. Louis Clayton G. steamfitr. b.
68 Cope William E. woodturner
West Lulu, clerk, b.
70 Smith Joseph, watchman
Smith Frank S. cutter, b.
Smith Arthur C. student, b.
Smith Catherine M. Miss, b.
Smith Clara A. shoefitter, b.
74 East Herbert W. carbon maker
74½ Fellman John W. printer
76 Brannigan Thomas E. salesman
Brannigan Frank, stenographer, b.
Wood Lester R. bookkeeper, b.
78 Yeoman Frank X.
80 Doud Thomas, teamster
Doud George W. student, b.
82 Doud William H. clerk
84 Darcy Margaret C. Miss
Darcy May Miss, b.
Darcy Agnes Miss, b.

Reynolds St. crosses.

98 Shewman George H. carpenter
Shewman Charles A. lineman, b
Shewman G. H. jr. helper, b.
Stallman Arthur, painter
100 Shewman William W. clerk
102 Quigley Albert E. driver
Quigley Albert E. jr. driver, b.
104 Webster Noyes D. carpenter
McKee A. Dwight, secy. b.
106 Kummerow Alfred G. clerk
108 Rice John, plumber
110 Ernisse Raymond J. shoemaker
112 House Fred J. picture frames
House Laura M. dressmaker, b.
114 Meyn Anna Mrs.
Meyn Fred J. lithographer, b.
116 Marsielje Arthur R. draughtsm.
118 Simpson Isabella T. Mrs.
Simpson Alexander T. teller, b.
Simpson Frederick M. clerk, b.
Simpson Sophia Miss, b.
Tytler Sophia, nurse, b.
Tytler Anna G. Miss, b.
120 Barons Minnie S. Mrs.
Barons Charels H. constable, b.
Kingsley James R. surveyor
122 Betts Royal C. carpenter
124 Olin Edgar C. clerk

Jefferson Ave. crosses.

136 Greenman Harry B. jr. clerk
138 Marks Katherine T. Mrs.
Marks H. John, bookkeeper, b.
Marks Margaret M. bookkpr. b.
144 Gibbons Bridget Mrs.
Ford Julius E. conductor
r. Collins James, mason
146 Clark George C. Mrs.
Stubbs William B. steamfitter
146½ Griffith Adeline Mrs.
Griffith Chas. E. meatcutter, b.
Griffith Harry, electrician, b.
Linvell William W. linotyper, b.
Linvell Augusta H. Miss, b.
148 Briggs Albert, camera maker
150 Day Edwin, carpenter
000 Columbia Ave. Church of Christ

Kenmore St. ends.

156 Lowe Richard, carriage maker
158 Bryan Charles V. salesman
Bryan John L. salesman, b.
160 Morsheimer Clarence T. dentist

Central Library of Rochester and Monroe County · City Directories Collection
House Directory supplement

162 Sheldrick Ernest, trimmer
164 Purdy Hartwell M. mail clerk
164½ Akins William C. machinist
166 Hayward Loraine D. correspondent
Boylan Mary Miss, b.
168 Grimshaw Theodore T. builder

Florence St. ends.

170 Lyddon Thomas E. insurance
172 Norris Fred. B. salesman
174 McCrossen Carlin H. conductor
McCrossen Louis E. varnisher, b.
Rowland William, motorman, b.
176 Baldwin Henry E. manager
Baldwin Austin P. printer, b.
Hyland Charles, engineer, b.
178 Allen Joseph C. bookkeeper
Kussman William J. button turner
180 Haap Gustav, engineer
180½ Booker James C. foreman
000 Vacant house

Snyder St. ends.

182 Clar George, market
186 Fennessy William D. clerk
Suter Catherine Mrs. b.
188 Ferguson Walter, tailor
Ferguson Jennie Mrs. b.
Ferguson Wm. J. optician, b.
Ferguson Elizabeth Miss, b.
188½ Vacant house
190 Stetzenmeyer Arthur W. cutter
190½ Corkhill Thomas, draughtsman
192 Kellerson Theresa Mrs.
Kellerson Peter J. fringemkr. b.
Kellerson John G. printer, b.
194 Knapp Frank W. conductor
Gunn Margaret L. stenogr. b.
196 Chamberlin Jesse B. edge setter
196½ Wheelock Harry Royal, machist.
198 Youmans Erwin H. bookkeeper
198½ Smith Henry J. clerk
200 O'Connor William H. shoemkr. h.
O'Connor Ruth M. Miss, b.
212 Oakley Sylvanus H. fireman
r. Cox William jr. collector
214 Fairchild Andrew, millwright
216 Reilly Edward J. salesman
218 Perrigo Henry L. salesman
220 Lawler John, framemaker
Lawler George T. newsboy, b.
222 Chapin Millard L. tinsmith
Chapin Harry C. clerk, b.
Chapin Bertha J. bookkeeper, b.
Pindar Jennie A. music tchr. b.
224 Avery Eliza E. Mrs.
Avery Myron P. engineer, b.
Avery Hattie L. stenographer, b.
Avery Maude L. bookkeeper, b.
226 Beckwith Alvan G. bookkeeper
Fisk Almond D. manager, b.
Fisk Julia Miss, b.
228 Todd Henry P.
Todd Harry S. lawyer, b.
230 Crouden Laura M. Mrs.
Crouden Albert S. finisher, b.

Left Side.

1 Hoffman John, laborer
Harmon Mary A. Mrs. b.
5 Glasgow Mary A. Mrs.
Glasgow Letitia A. stenogr. b.
Plant Thomas, brakeman
9 Boyce Harley M. camera maker
11 Fagan John F. conductor
Maloney Anna R. milliner, b.
Maloney Belle C. operator, b.
13 Dodge Ellen B. Mrs.
Dodge Fred B. cutter, b.
Dodge Nellie A. dressmaker, b.
Dodge Grace E. b.
13½ Glasgow James jr. plumber
15 Stanard Henry J. supt.
Arnsby James B. shoemaker
17 Strogen Charles P. contractor
19 Shearer Andrew A. printer

Lee Place begins.

23 Ryan John L. motorman
25 Ackley Frank A. packer
Bennett Stephen M. b.
29 Collinson Mary D. Mrs.
Collinson Sue Miss, b.
31 Turner Emma Mrs.
Turner Jennie A. Miss, b.

Day Place begins.

33 Day Elmer W. leather
Tanner Susan A. Mrs. b.
35 Bentley Herbert L. lawyer
37 Hartell William A. woodworker

Seward St. crosses.

47 Jennings Richard H. camera mkr.
Schalber Ellen F. Mrs.
Schalber Frank, cutter, b.
49 Pruner Frank, huckster
51 Duignan Owen, oiler
53 Albright Joseph, harness maker
55 McDonald John, laborer
McDonald Anna, b.
57 McGregor William J. salesman
McGregor A. Laura, teacher, b.
59 Gough George, nurseryman
Roach Lizzie, boxmaker, b.
Roach Margaret, boxmaker, b.
61 Rosengreen Herman C. produce
Wick Edwin L. inspector
63 Gillies James A. lithographer
Gillies Mabel A. hairdresser, b.
Cook James, b.
67 Wood Robt. R. clerk
69 Stanton Thomas, laborer
Stanton Elizabeth C. clerk, b.
71 Campbell John G. printer
73 Lee Mary B. Mrs.
75 Surridge George, elevatorman
77 Briggs Irving W. seedsman
Briggs Mary Miss, b.
79 Neely Frank S. stockkeeper
81 Geib William, policeman

Central Library of Rochester and Monroe County · City Directories Collection
House Directory supplement

81½ Vacant house
83 Lemieux Frederick E. hotel
85 Murphy James, conductor
Murphy Anna M. bookkeeper, b.
Murphy Arthur, helper, b.
87 Brady John J. clerk
Brady Annie Miss, b.
Weirich Grace Mrs. b.
89 Spurles James H. stillman
Spurles Ryal M. machinist, b.
Feeley Dennis, blacksmith

Reynolds St. crosses.

91 Ives Thomas, china repairer
93 Smith Joseph A. nickel plater
95 Weagert Henry C. carpenter
Lee Raymond O. machinist, b.
97 Busch Mary E. Mrs.
Woodcock Geo. E. boots & shoes
Clifford Wiley C. shoemaker, b.
99 McFarland Henry, plumber
101 Imhof Edward C. clerk
103 Jones Henry H. machinist
Snyder Louisa B. Miss, tchr. b.
105 Kingston Samuel T. laborer
Wittmann Wm. glass beveler, b.
Napier Frank C. machinist, b.
107 Mason James E. clergyman
Thomas E. Maleine Miss, b.
Green Charles, porter
109 Ray George W. engineer
Burchard Arthur T. shutter maker, b.
111 Johnson Jacob, jr. market
111½ Clarke Edmund J. collector
Clarke Clarence A. inspector, b.
Lowe George C. dentist
113 Nellis William H. policeman
115 Walker Chas. F. bicycles
Walker Floyd C. electrician, b.
117 Howland Bridget Mrs.
Howland James B. clerk, b.
Howland Margaret, shoemaker, b.
Howland Mary, milliner, b.
119 Simpson Joseph T. engraver
121 Meyn Caroline E. Mrs.
123 Lozier Rockwell M. supt.
Lozier Grace Miss, b.

Jefferson Ave. crosses.

129 Merkel Gustav J. salesman
Barrett William, b.
131 Miller Lee E. policeman
133 Graves Charles E. ticket clerk
135 Roberts John H. shoemaker
137 Dowman Winthrop A. foreman
Dowman Ralph W. grocer, b.
000 Vacant house
145 Powers Michael W. conductor
147 Clark Harry G. clerk
149 Baker Frank S. contractor
153 McGhee Ebenezer B. clergyman
McGhee Marion L. Miss, b.
155 Baldwin Samuel C. policeman
Reynolds Alfred S. clerk, b.

157 Verian Richard H. pres.
Verian Wm. L. furnace manuf. b.
159 Bargy Warner B. mason
Bargy Charles E. mason, b.
Bargy Florence L. Miss, b.
161 Kidder Richard H. florist
163 Haddleton Joseph, wireworker
Haddleton Frank H. draughtsman, b.
Haddleton Ernest J. bookkpr. b.
165 Etts Henry L. carpenter
167 Stallman Frederick P. tinsmith
Stallman Lulu R. b.
169 Eldridge Henry, salesman
Eldridge Bertha P. elocutionist
173 Miller George A. manager
Darling Fidelia Mrs. b.
179 Levis John A. boxmaker
181 Vacant house
183 Dale Albert H. nurseryman
185 Alexander Eugene H. carpenter
Neff Arthur W. bartender
187 Cole Irving, fireman
197 Ey Herman A. salesman
Goldsmith Sarah E. Mrs. b.
199 Goldsmith Herman C. salesman
201 King Frank E. salesman
201½ Arend William, manager
203 King Edward J. designer
Broxholm Mary Mrs. b.
205 Seager Charles P. clerk
209 Fahy James E. thermom. mkr.
Fahy Julia Mrs. b.
211 Finch W. Irving, adv. agent
213 Wilson David A. foreman
Kirker William B. salesman, b.
215 Theiler William H. helper
217 Sobers Catherine Mrs.
219 Harber Wilmot H. pressman
221 DuBois Frank E. barber
DuBois Richard, b.
223 Snaith Sherman S. machinist
225 Davis William F. draughtsman
227 Davis Ralph W. designer
229 Eldridge George W. engineer
Eldridge Geo. W. jr. b.
231 Gibney Margaret Mrs.
Gibney George A. stenographer, b.
Gibney Cecelia B. Miss, b.
Gibney Frances M. milliner, b.

COLVIN, from 522 West Avenue, north, to 75 Masseth; wards, 20, 15.

Right Side.

44 Wright Willis A. detective
Goodwin Mary A. Mrs. b.
44½ Witherspoon Frank E. bookkpr.
Ransom Margaret A. Mrs. b.
52 Biesenbach Charles J. gilder
56 Quinlivan Michael, fireman
60 Leadley Robert, foreman
Bennett Sarah E. Mrs. b.
66 Hill Walter H. Mr. & Mrs.

Central Library of Rochester and Monroe County · City Directories Collection
House Directory supplement

70 Bernhard Catherine J. Mrs.
Bernhard Charles W. mach'st. b.
Bernhard May Miss, b.
Bernhard Lulu Miss, b.
Schwendler Wm. bridge tender, b.

Danforth St. ends.

92 Barnard Anna Mrs.
Barnard Clarence W. manager, b.
Barnard George E. clerk, b.
96 Depew Jennie A. Mrs.
Joel Isadore, driver, b.
Hughes Vincent J. carpenter, b.
Hughes Thomas F. b.
100 Sachs Henry, tinsmith
108 Sweet Charles L. painter
Sweet Charles R. painter, b.
124 Heineman William, miller
May Ernest M. b.
128 Conrad Catherine Mrs.
134 Slocum John H. foreman
138 Hayes William, blacksmith
Hayes Albert W. blacksmith, b.
Hayes Lucy V. dressmaker, b.
142 Fake Grover C. grocer, h.

Wright St. ends.

150 Gerko Ben, dried fruit

B., R. & P. R. R. crosses.

N. Y. C. R. R. crosses.

176 Henderson & Taylor, coal

Syke St. crosses.

212 Wahl William F. saloon, h.
216 Zimmerman Catherine Mrs.
218 Fischer John, blacksmith

Maple St. crosses.

262 Stockmeister John C. flagman
Stockmeister Edward, fireman, b.
266 Saxe William J. shoemaker
274 Every Day Club

Wilder St. ends.

318 Wagner Elizabeth Mrs.
324 Hiebler Joseph G. carpenter
334 Mahle Louis, saloon
Arend William, lithographer

Campbell St. crosses.

358 Sweatman Raymond, framer
360 Smith Marcus, machinist
Wido Peter, machinist
362 Popp George V. blacksmith
368 Doyle Charles W. policeman
374 Maurer John, cabinetmaker
378 Erb Christian, musical insts. h.
384 McGivern Daniel H. shoemaker
388 Mandel Albert M. carpenter
Sullivan Sarah Mrs.
396 Haubner John, baker
400 Frank John, milk
406 Wahl John, carver
410 Lingl Louis, machinist

Jay St. crosses.

454 Rittersbacher Margaret Mrs.
Rittersbacher Albert, optician, b.
Rittersbacher Nicholas, shoemkr.
462 Bettin August L. woodworker
Quinn Alice M. Mrs.
Quinn Patrick, b.
Quinn William, laborer, b.
McGarry Mary Miss, b.
472 Spahn George W. cutter
Elliot Frank, salesman
Dunkhorst Minnie Mrs. b.
480 Conrad Adam, carpenter
Conrad Ernest, tailor, b.
Handwerker Charles, sawmaker
492 Madden James E. plumber
Steinmetz George, cutter
502 Conway Andrew W. meter setter
Conway William R. stockkpr. b.
Conway James E. electrician, b.

Left Side.

59 Swift Thomas, gold beater
Swift Thomas R. gold beater, b.
Swift Harriet L. Miss, b.
93 Walters Wm. G.
Walters Frank J. trainman, b.
Walters Arthur C. buffer, b.
Jockey Frederick E. candymkr. b.
99 Kleisley George
Kleisley George M. bartender, b.
105 Vogel Joseph, foreman
Fitzpatrick Nellie Miss
Fitzpatrick Bessie Miss
109 Corey Roswell F. miller

Chester St. begins.

121 Wadick Anna A. Mrs.
Wadick Arthur A. machinist, b.
131 Bowker Francis J. milk, h.
149 Flower City Charcoal Co.

B., R. & P. R. R. crosses.

N. Y. C. R. R. crosses.

175 Fearless Dishwasher Co.
181 Drumm Edwin, tinsmith
187 Reifsteck George A. butcher
193 Hasselwander Anna Mrs.
Hasselwander Anna M. tailoress, b.

Syke St. crosses.

203 Goss Joseph R. painter
207 Hilderbrand George, shoemaker
211 Standfest George, laborer
215 Schoen Peter, cutter

Maple St. crosses.

263 Schoenberger Anton, shoemaker
Bernhardt Frances Mrs.
267 Deisinger John, tailor
273 Fritz Gertrude Mrs.
Fritz Anthony R. moulder, b.
Fritz Henry, laborer
277 Seibert John K. grinder
283 Hilts Charles W. machinist
Dawson Thomas, machinist, b.

Central Library of Rochester and Monroe County · City Directories Collection
House Directory supplement

289 Saxe John, bridge tender
Saxe Michael L. stage hand, b.
Wigg Phyllis Mrs. b.
293 Saxe John M. shoemaker
299 Grof Katherine Mrs.
Roy John, tailor, b.
303 Reisinger Anna Mrs.
Reisinger Martin, machinist, b.
309 Hettel Anthony, woodworker
315 Lechleiter Magdalena Mrs.
Lechleiter Geo. A. piano tuner, b.
Lechleiter Lucy, b.
Chesterton Fred, electrician, b.
319 Hutzler John F. polisher
325 Marx Elizabeth Mrs.
Dickes Adam, woodworker, b.
329 Brutscher Mary Mrs.
Kuehne Herman, tailor
333 Erb Herman, insurance
Erb William J. laborer, b.
Kline Matthew H. shoemaker
337 Kondolf Hall
339 Kondolf Henry, saloon, h.

Campbell St. crosses.

363 Stephen Michael A. foreman
367 Maurer Ferdinand F. machinist
371 Meyer Joseph J. clerk
377 Robinson James, engineer
381 Scheg Henry E. clerk
Stork George J. helper, b.
383 Röser Mary Mrs.
Röser Joseph, leather worker, b.
389 Kraus Katharina Mrs.
Kraus George, optician, b.
Kraus Frank, leather worker, b.
000 School No. 21

Jay St. crosses.

451 Gratton Thomas F. moulder
Hasselwander John, painter
457 Hetzler John B. plumber
461 Taylor Charles J. trimmer
465 Fritz Julius, cutter
Conway Frank, fitter
469 Spahn John, harness maker
473 Henley Allen Mrs.
Wolfer William, engineer, b.
479 Howe James A. instrument mkr.
Nunn George, chemist
493 Nachtmann Joseph, locksmith
Gray Mary Mrs.
501 Hammer Jacobina Mrs.
Hammer Edward, machinist, b.
Hammer Carl F. shipper, b.
Hammer Martha, clerk, b.

COMFORT, from 100 Mt. Hope Avenue, east, to 501 Clinton Avenue South; ward 13.

Right Side.

0 Vacant shop
1 Boscoe & Shurick, roofers
0 Vacant shop
1 Garrison George B. mason
3 Dodge Charles A. shoemaker
3½ Vacant house
5 Kelly Frank B. supervisor
5½ Lewis Charles M. cutter
7 Maginn Joseph N. foreman
Maginn Eliza Miss, b.
Hertel Charles P. butcher
9 Nolan Elizabeth Mrs.
Nolan Thomas J. mail clerk, b.
Nolan Walter B. plater, b.
Grace Jeremiah J. engineer
11 Cooper George E. carpenter

Walton St. begins.

13 Jeffrey Elizabeth W. Mrs.
Jeffrey Alice M. dressmaker, b.
Jeffrey Grace L. clerk, b.
Lindsay Ida A. Mrs. b.
Lindsay Arthur P. clerk. b.
Burns Clara H. dressmaker, b.
15 Hagaman W. Roy, contractor
Bennett Winthrop D. baggageman, b.
17 Lyons Michael, driver
Lyons Charles J. foreman, b.
Lyons Catherine Miss, b.
Lyons Margaret E. Miss, b.

Hecla Alley begins.

21 Weeks William A. liniment
Purdy Weltha E. Mrs. b.
Gardner Louise M. Mrs. b.

South Ave. crosses.

33 Buell Alonzo W. machinist

Cecil Alley begins.

37 Stanton William H. foreman
Hill William H. Mrs.
Hill Mary L. Miss, b.
37A Wiesner George J. cutter
37B Ballantyne Frank, tailor
39 Sheil Frank J. draughtsman
Sheil Raymond F. bookkeeper, b.
Sheil Angela C. stenographer. b.
41 Glidden Fred S. supt.
Millburn Amelia Mrs.
Millburn Reinhardt, tailor, b.
43 Fisher Albert M. salesman
43½ VanDoorn Marinus Rev. & Mrs.
VanDoorn Mathew E. clerk, b.
VanDoorn Henry, bookkeeper, b.
VanDoorn Jennie L. Miss, b.
VanDoorn James A. Mr. & Mrs. b.
VanDoorn C. Raymond, bkkpr. b.
45A Lovett W. Edward, metal wkr.
Lovett Isaac, checker, b.
45B McDuff Michael A. jeweler
45C Joslyn Myron L. brassworker
45D Stoddard Dwight J. Mr. & Mrs.
47 Neth George Mr. & Mrs.
Neth G. Wallace, clerk, b.
Nelson Louise F. dressmaker, b.
49 Horcheler George H. Mr. & Mrs.
Horcheler Blanche Miss, b.
Horcheler Isabelle Miss, b.
51 Stanton John S. Mr. & Mrs.
Schaffer Margaret Miss, b.
53 Wygant William L. Mr. & Mrs.
Greene Hattie O. Miss, b.
r. Stoll Roman G. bartender
Fuller Fred R. insurance

Central Library of Rochester and Monroe County · City Directories Collection
House Directory supplement

55 Joslyn Roxie H. Mrs. massage
Rockefeller Charles H. barber
57 Wood Charles W. Rev. & Mrs.
Wood Frederick M. assembler, b.
59 Dixon Agnes Mrs.
Brock William L.
Bowes Mary Mrs. housekeeper, b.
Meller Anna A. Mrs.
Loomis Robert, laborer, b.
Hackett John, driver
r. Moore Albert M. painter
61 Hatcher Robert, carpenter
Hatcher Albert, driver, b.

Left Side.

4 Dimmick Elias, inspector
Murphy Julia, b.

Orion Alley begins.

8 Butler John W. locksmith
Butler J. William, electrician, b.
10 Harvey Walter, elevatorman
Harvey Robert A. clerk, b.
12 McLean Albert, foreman
Perrin Charles, optician
14 Langlois Howard, engineer
Langlois Earl L. b.
r. Brown Mary Jane Mrs.

Orion Alley ends.

18 Long Margaret Mrs.
Long Peter H. shoemaker, b.
Long Ellen Miss, b.
Long Anna Miss, b.
Long Lizzie Miss, b.

South Ave. crosses.

30 Kent William B. postal clerk
Nelson Laura Mrs.
32 Boylen Bernard, foreman
34 Rowland Estelle E. Mrs.
Rowland Clarence E. designer, b.
McLean James, yardman
38 Simmons George, bookkeeper
Simmons Charles A. clerk b.
40 Horner John W. carpenter
Wood Catherine Miss, b.
44 Coffey Ann Mrs.
Coffey Mamie, clerk, b.
46 Holroyd Fred G.
Holroyd Louise Mrs. milliner
Blum Albert, shoemaker
Horcheler Louis C. laundryman
Narrie Walter, boxmaker
Gunter John, waiter
48 Laffo G. Albert, filmmaker
Cox Elmer E. agent
Cox Charles, clerk, b.
r. Ely Gertrude Mrs.
Mann Lula Mrs. b.
50 Walters A. Belle Mrs.
Rogers Emily J. Mrs. b.
Moore Barbara Mrs.
Moore Matilda Mrs. b.
r. Preen Thomas, tinsmith
Foster George A. stove mounter
52 Sauerteig Gustav, plumber
White Charles, chauffeur
54 O'Mealia Christopher J. cooper
Loggie James, machinist, b.
Brownbridge William, clerk, b.
56 Jager Helen Miss
Steger Maggie Miss, b.
Steger Anna Miss, b.
58 Peer Richard, car cleaner
Peer Anna S. clerk, b.
60 Lansing Clayton H. tobacconist
62 Benjamin Oscar L. chairmaker
Benjamin Leslie R. printer, b.
64 Pierce Sidney A. physician
Pierce Francis E. electrician, b.

COMMERCIAL, from Genesee River, west, to Jones; ward 2.

Right Side.

4 Williams, Hoyt & Co. shoe mfrs.
8 Wood & Johnson Co. shoe mfrs.
10 Rochester Folding Box Co.
12 Ford C. P. & Co. inc. shoe mfrs.
14 Tucker George A. electro-plater
Peerless Lithograph Co.
Union Polishing & Plating Co.
Boddy Charles, last manufacturer
Miller George W. last manuf.
18 Vacant shop
42 Frankel Bros. & Co. rags
50 Walzer M. W. automobiles

Brown's Race begins.

60 Meldola & Coon, shoe manufs.
68 Rahn Henry W. hotel
70 Hunt J. K. paper box manuf.

Mill St. crosses.

100 Egan & Thomy, saloon
104 Montoyne Henrietta Mrs.
Lilley Albert, laborer
Morgan Kirk, laundryman
Coleman Catharine Mrs.
Smith Fred, painter
Martin John, janitor
Jaede Herman, laborer
Martin George, moulder
Dorsey Kearn, laborer
Julian Lawrence
Wiedrick Jacob, laborer
Wheeler John
Carpenter Herbert, driver
Murray May Miss
Leeland J. Fred, painter
Davis Mary Mrs.
Hillard Oscar
Ives Kate Mrs.
Shaft Edward, engineer
Meisch Louisa, laundress
Lashander Emily Mrs.
Lashander Albert N. fireman, b.
106 Fitt James, machinist
108 Hurley Timothy, horseshoer

State St. crosses.

000 Rochester Railway Co. stable

Otsego St. begins.

Central Library of Rochester and Monroe County · City Directories Collection
House Directory supplement

166 Ryan & Gardner, saloon
170 Kruger William
172 Hicks Willard M. teamster
174 Little Fred W. carpenter
182 Schwarzschild & Sulzberger Co. wholesale beef

Frank St. begins.

198 Otis Elevator Co. elevator mfrs.
214 Star Headlight Co.

Left Side.

A foot passage to Central Ave.

00 Roch. Railway Co. power station

Mill St. crosses.

State St. crosses.

000 N. Y. C. freight house

Plymouth Ave. N. ends.

CONCORD, from 512 North, northeast, to 241 Merrimac; ward 8.

Right Side.

2 Egerer Margaret Mrs.
Egerer Joseph, machinist, b.
Leitch Frank, plumber, b.
Davis Harry, machinist, b.
Waywell Harry, carpenter, b.
4 Kirznbaum Gabriel, tailor
Saendel Bertha Mrs.
Orken Solomon, tailor, b.
6 Insogna Alleardo, news agent
Clarke Frank M. painter
Clarke William E. painter, b.
8 Deregosky Edward, baker
10 Kauffman Abraham, salesman
12 Albert Gustave, poultry
Albert Oscar F. student, b.
Albert Lillian M. dressmaker, b.
14 Whitley James L. lawyer
16 Raphelson Morris, tailor
18 Spencer Sidney, elevatorman
20 Spacher William J. machinist

Wesley St. ends.

24 Copeland Bessie Mrs.
Copeland Jeanette D. bookkpr. b.
24½ Dyer Edward S. engineer
Halferty Harry J. fireman, b.
26 Robfogel Herman, tailor
28 Barber William A.
Geistwite Samuel D. printer
Meyer Henry C. clerk, b.
30 Komisarsky Rachel Mrs.
Komis Julius, clerk, b.
Komis Isadore, stereotyper, b.
Komis Bernard, cutter, b.
32 Pasch John F. porter
Pasch Pauline, stenographer, b.
Pasch Edward F. packer, b.
Pasch John A. helper, b.
Pasch Louisa M. dressmaker, b.
34 Spahn Amelia B. Mrs.
Guernsey Fred
36 Hamlin William H. motorman
Hamlin Flora E. Miss, b.
38 Brough Derward B. bartender
Everett Benjamin F. b.
40 Engelsky Bernard W. junk
Engelsky Max, trimmer, b.
Engelsky Jennie, clerk, b.
Mayer Susan P. Mrs.
Mayer Albert C. bookkeeper, b.
42 Aiole Samuel, junk
Aiole Solomon, student, b.
Sternhell Louis A. carpenter

Lauer Crescent begins.

44 Strauch Edward P. examiner
46 Paul Irving W. salesman
48 Greve Henry C.
Hess Kate Mrs.
50 Shorer Sebastian
Shorer George, lithographer, b.
Shorer August, optician
54 Arsell Warren C. supt.
Smith Luman A.
56 Schlenker Wm. dep. commr.

Draper St. crosses.

68 Morris George, tailor
70 Lee Edward, bookkeeper
Nichols Wm. O. machinist
72 Vacant house
74 LaDuke Arthur J. conductor
Damuth Lee E. collector
00 Roch. Ry. Co. store house

Left Side.

00 Vacant house
13 Stewart Mary Mrs.
15 Lipsky Isaac, real estate
Baker Anna Mrs. b.
17 Schlegel John G. carpenter
Schlegel Rebecca, bookkeeper, b.
Schlegel Amelia Miss, b.
19 Vacant house
21 Weed Fellows F. elevatorman
Weed Edmund E. engineer, b.
23 Ruckdeschel Ernestine Mrs.
Ruckdeschel Charles, cutter, b.
Ruckdeschel Ernestine Miss, b.
Ruckdeschel Mary Miss, b.
Ruckdeschel Theresa Miss, b.
25 Schlenk John G. music teacher
Willman Maggie Mrs.
McManus Oliver H. cameramkr.
27 Himmer William, upholsterer
Wolf William, cook, b.
Wolf Herman, cook, b.
29 Trentman Frank E. messenger
Trentman Charles B. salesman, b.
31 Martel Henriette L. M. Mrs.
Archambault Cora M. Mrs. b.
Thelen Leo A. clerk, b.
Potter Carl, trainman
33 Spiegel Geo. E. driver
Goldblatt Jennie Mrs.
35 Schiff Leopold
Schiff Caroline Miss, b.
Schiff Henry L. examiner, b.
Schiff Zella Miss, b.

Grace St. ends.

Central Library of Rochester and Monroe County · City Directories Collection
House Directory supplement

41 Pickering Albert T. brewer
43 Vischer Philip J. foreman
47 Schlenker Elizabeth Mrs.
Schlenker Hazel O. bookkeeper, b.
Schlenker Fred W. bartender, b.
49 Dwyer Patrick J. carriagemkr. h.
51 Eilinger Catherine Mrs.
Eilinger Henry G. iceman, b.
Kase William, shoemaker, b.
Wells Fred, sashmaker
53 Galli Henry S. cheese
Sold Philip A. printer
55 Kane Max, button holes
Kane Louis, cutter, b.

Draper St. crosses.

00 School No. 18
75 Stoll Emma, tailoress
Stoll Catharine, tailoress, b.
77 Seils Albert P. plater
81 Pike Wm. C. machinist
Pike Florence G. cutter, b.
83 Playford Elizabeth Mrs.
Playford Henry, porter, b.
Youle Oliver A. policeman, b.
85 Repp Eliza M. Mrs.
Repp Alice M. Miss, b.
Walters Emma M. Mrs. b.
87 Gnaedinger John, bookkeeper
89 Vacant store
91 Peacock George W. butter & eggs

CONGRESS AVENUE, from 1083 Genesee, west, to Thurston Road; ward 19.

Right Side.

00 Specht Frederick, florist, h.
00 Adams S. Henry, shoemaker
00 Rapids cemetery

Slocum St. crosses.

Hazel St. crosses.

Parsons St. crosses.

Gillette St. crosses.

Fairview Ave. crosses.

Left Side.

3 Holden Lewis S. coffee roaster
29 Cottman E. T. H. carpet cleaner
Cottman Chester R. clerk, b.
31 Cottman E. T. H. carpet cleaning

Custer St. begins.

45 Metzler Frederick J. cartman
47 Valerio John, laborer

Slocum St. crosses.

Hazel St. crosses.

Parsons St. crosses.

Gillette St. crosses.

Fairview Ave. crosses.

CONKEY AVENUE, from 38 Scrantom, north, to 207 Norton; wards 5, 17.

Right Side.

2 Hollway Miles A. draughtsman
Lamb Amelia C. Mrs. b.
2½ Heckman Henry M. foreman
4 Morrison Fred. R. structural iron works
6 Osts John H. cabinetmaker
Osts Frank M. sawyer, b.
Osts James J. machinist, b.
Osts John H. jr. stockkeeper, b.
10 Mitchell Ward M. driver
Pierce Lola M. Miss, b.
12 Geraghty William, carrier

Evergreen St. crosses.

26 Geist Frederick J. painter
Frisch George L. boxmaker, b.
28 Irwin Thomas, janitor
Irwin Edward, laborer, b.
Schadel Ferdinand, polisher
30 Hoefen Caroline Mrs.
Hoefen John, packer, b.
Hoefen Wm. bartender, b.
Hoefen Henry, druggist
32 Haag Caroline F. Mrs.
Haag Albert J. dentist, b.
Haag George, machinist, b.
36 Schulz & Deuter, grocers

Clifford Ave. crosses.

48 Muhs Bros. milk
Muhs Albert, milk
Muhs Edward, milk, b.
50 Hieb William, stockkeeper
52 Keller Emil, laborer
54 Schmalzbauer Frank, inst. mkr.
Schmalzbauer Joseph, polisher, b.
56 Huber Caroline M. Mrs.
Goetz Frederick P. gold beater, b.
Wehrle Anna Miss, b.
58 Koestlin Gottlieb W. brewer
Koestlin Herman F. toolmaker, b.
Koestlin Amelia, dressmaker, b.
Koestlin Rose, printer, b.
Koestlin Sophia S. winder, b.
60 Steencken Hermann, bookkeeper
Steencken Hermine, teacher, b.
62 Althoff Henry W. plumber
Hefner Mary A. Mrs. b.
64 Geiss Mary M. Mrs.
Schmitt Peter, brassworker, b.
66 Fabry Thillman P. J. carver
Fabry Maude V. Miss, b.
68 Popp Charles, moulder
70 Pestke Rosa Mrs.
Pestke William, tailor, b.
Pestke Adolph F. tailor, b.
Pestke Eliza C. stenographer, b.
Pestke Freda M. bookkeeper, b.
74 Nolan Mary, tailoress
Reynolds Hiram W. steamfitter
Reynolds May, clerk, b.
Reynolds Grace, bookkeeper, b.
Reynolds John A. pressman, b.

Central Library of Rochester and Monroe County · City Directories Collection
House Directory supplement

76 Schwind Peter, grinder
76½ Pasch Richard A. foreman
78 Friedman Anthony J. carpenter, h.
80 Holzland John Mr. & Mrs.
Larkin Emma Miss, b.
82 Casey Michael, foreman
Mears George J. jr. timekeeper
84 Young Ernest, toolmaker
86 Kupferschmidt John L. machinist
88 Randall Richard, woodworker
88½ Dilg Caroline Mrs.
Dilg John C. stockkeeper, b.
Dilg Leta, forewoman, b.
90 Gabel Henry, wood moulder
Oetzel George H. electrician, b.
92 Winter William C. carpenter
94 Whitman Michael J. salesman
Whitman Teresa A. stenogr. b.
Whitman Mary Miss, b.
Sawken Emma Mrs. b.
96 Carroll Michael, yardman
98 Gamel Frank H. carpenter
Gamel Lawrence, tailor, b.
Gamel Celia E. Miss, b.
100 Avery Elias, saloon
102 Goyette Adolph, driver
Hart Christie, driver, b.
104 Mattle Joseph, shoemaker
Mattle Joseph jr. shoemaker, b.
Bott Joseph, shipper, b.

Avenue A crosses.

112 Lamke Ernest J. saloon, h.
114 Matteson Horace C. barber
116 Wilkins Geo. A. gas fixtures, h.
Padley Mary Ann Mrs. h.
120 Wilkins William H. gasfitter
122 Steel James J. laborer
Steel Martha A. Mrs. b.

Avenue B crosses.

134 Schauman John C. grocer, h.
136 Sanders Charles J. machinist
140 Sullivan James, trunkmaker
Bailey Mary Miss, b.
142 Gleisle Frederick F. machinist
Meyer Frank F. b.
144 Reineman Frank J. cutter

Avenue C crosses.

154 Burns John T. polisher
156 Utz Jacob, shoemaker
158 Haefle Fred
160 Stiens August, polisher
162 Meyer Conrad, foreman
164 Lehr Robert, grocer, h.
King Ada Mrs. h.
Casey Jennie Mrs. h.

Avenue D crosses.

000 McIntosh Bros. coal

Left Side.

1 Peters Ernest F. woodworker
3 Runne Henry, brewer
5 Bauman Gustav, cabinetmaker
Bauman Frederick, carpenter, b.
Bauman Edward, watchmaker, b.
7 Hollway Emma L. Mrs.
Lamb Charles H. fish
9 Cronk Elmer J. optician
Koeth Wilhelmina Mrs. b.
Kirn Mary J. clerk, b.
11 Brown Eliza C. Mrs.
Monaghan Charles, clerk

Evergreen St. crosscs.

21 Hallauer Charles H. bakery, h.
23 Hieb Henry, jr. barber
Grafe Max E. laborer, h.
Richmond Andrew G. elevator-man, h.
27 Genthner Jacob F. cabinetmaker
31 Ryan James E. police captain
Cass Frank E. engineer, b.
35 Hart Edward, market, h.
Frank Joseph J. cabinetmaker, h.
37 Moore D. Howard, druggist

Clifford Ave. crosses.

47 Isenman John, grocer, h.
Isenman Flora E. Miss, b.
Isenman Arthur G. F. clerk, b.
Walch Frank H. emulsion mkr. b.
49 Vollmar Jacob, dry goods, h.
51 Vacant house
53 Deuter Henry, laborer
Deuter George F. clerk, b.
55 Stewart Samuel C. wagon maker
Stewart Mary A. dressmaker, b.
57 Gagnier Peter, shoemaker
Pero Charles, chairmaker, h.
Borchard Emma A. millinery
59 Stoll Alfred C. shipper

Woodford St. ends.

63 Matteson Louisa C. Mrs.
Matteson Horace C. barber, b.
Humphrey Mary A. Miss, b.
65 Linn Edward E. camera maker
67 Schellenberg Frederick, instr. mkr.
73 Pike Herman D. carpenter
Pike John J. carpenter, b.
Pike Ray M. clerk, b.

Nillson St. ends.

75 Vacant house
77 Vacant house
91 Fleming Frank, electrician
Welch Martin F. nurse, b.
95 Lauterbach Elizabeth Mrs.
Lauterbach Arthur H. clerk, b.
Lauterbach Walter G. jeweler, b.
95½ Mulley William, machinist
Mulley Janet, music teacher, b.
97 Schadeli Emil, machinist
101 Kurtz Milton E. finisher
Kurtz Milton M.

Avenue A crosses.

123 Ranzenbach Chas. F. market, h.
Auer Annie Mrs. h.
125 Englert Michael J. painter, h.
000 School No. 8

Avenue B crosses.

Central Library of Rochester and Monroe County · City Directories Collection
House Directory supplement

143 Barnett George J. secretary
Hutchinson Bessie J. Miss, b.
Dickens Mary B. Miss, b.
145 Hoffman Frank A. foreman
147 Babcock Jessie E. Mrs.
Peck Louise Mrs. b.
149 Hallam Joseph, watchman
151 Sweeting John, contractor
Sweeting Mary M. student, b.

Avenue C crosses.

155 Rehbach Henry, pedler
Allen Joseph, painter, b.
161 Stewart Edward, cartman
Lehr Michael, machinist
163 Schweikert Frank J. machinist
165 Vacant house

Avenue D crosses.

Avenue E ends.

181 Vacant house

Saranac St. ends.

Cutler St. begins.

Carthage St. begins.

Hooker St. begins.

COOK, from 1244 Mt. Hope Avenue, east, to 1557 South Avenue; ward 14.

Right Side.

19 Michel Frank L. ward helper
Lannon Mary Mrs.
23 Guinan John W. insurance
Fowler Charles, car repairer
35 Scott William E. engineer
Allen Louis E. photographer
39 DeCoster Peter, engineer
43 Benz Charles, manager

Left Side.

30 Sable Charles, laborer
Sable Charles, jr. laborer, b.
Sable Frank, conductor, b.
48 Jewell Benjamin T. laborer
76 Ryan Michael F. laundryman
Hyland William J. clerk
80 Davis Lyman W. steamfitter
Bray James H. overseer

COOPER ALLEY, from 273 Frank, southwest, to 134 Saratoga Avenue; ward 9.

COPELAND, from 343 Webster Avenue, north, to 677 Bay; ward 18.

Right Side.

42 Fish Frank E. helper
46 Belt Frederick E. mason, h.
52 Dalgety William Z. electrical engineer
56 Murray Charles F. fireman
Murray Elizabeth B. Mrs. b.
60 Smith James A. operator
68 Cooney Dennis J. tinsmith
74 Ameele John, piano polisher
114 Sturrup James A. waiter
120 Ball Samuel R. bellman
128 Raetzel Charles, nurseryman

Left Side.

1 Hobart Charles H. pressman
11 Dunbar Patrick, cabinetmaker
25 Williams John, macaroni mkr.
Williams Charles J. conductor, b.
35 Yackel Almon F. cable splicer
47 Heberle Edward C. motorman
Heberle Salome Mrs. b.
57 Bragg William R. machinist
Bragg Albert F. conductor, b.
69 Ellinwood H. Guy, clerk
Morsheimer Phoebe Mrs. b.
79 Dyer Edward G. carpenter
89 Backus Bertrand C. linotyper
Williamson Mary A. Mrs. b.
99 Lusink Henry J. engineer
111 Church Robert H. foreman
121 Forbes William F. sawyer

CORINTHIAN, from 20 State, east, to 33 Front; ward 1.

Right Side.

9 Mateo A. tailor
11 Phillips C. A. & Co. coal
25 Entrance to Arcade
33 - 37 **Woodbury W. E. & Co.** grocers.—*See page 956*

Arcade Alley begins.

43 Shafer W. H. billiards
Winkelman George W. printer, h.

Left Side.

Bank Ct. begins.

16 Block & Aspenleiter, saloon
20, 22 Corinthian Theatre
24 Block & Aspenleiter, saloon

Mill St. begins.

30 Haag Andrew, saloon
34, 36 Vogt George J. saloon
38 Donnelly Charles F. saloon
50 Genesee Provision Co.

CORK, from 13 Hand, southeast; ward 5.

Left Side.

2 Vacant house
4 Vacant house

CORNELIA, from 314 Field, east, to 349 Laburnum Crescent; ward 14.

Right Side.

00 Swazy Ernest R. Mr. & Mrs.
45 Davis Philander J. Mr. & Mrs.

Central Library of Rochester and Monroe County · City Directories Collection
House Directory supplement

CORNELL, fr. 588 Monroe Ave., north, to 9 Harper; ward 12.

Right Side.

2 Vacant house
2A Vacant house
8 Wiggins Wm. J. Mr. & Mrs.
10 Allen Charles W. Mr. & Mrs.
00 Vacant house
00 Vacant house
00 Vacant house
14 Albee Josephus Mr. & Mrs.
16 Schwartz Sarah Mrs.
Schwartz Ralph, electrical engineer, b.
Schwartz Harriet, teacher, b.
18 Hirst George H. Mr. & Mrs.

Left Side.

1 Shepard Stanley Mr. & Mrs.
3 Alexander Chas. A. Mr. & Mrs.
5 Jones Matilda Mrs.
Jones Maude A. dressmaker, b.
Jones Kate F. clerk, b.
7 Miller William E. Mr. & Mrs.
Miller Helen Mrs. b.
9 Easton Henry F. real estate
Easton Juvanelia Miss, b.
Easton Francelia Miss, b.
Easton Mildred Miss, b.
11 Galliger C. D. Dr. & Mrs.
Galliger Maie I. Miss, b.
Hutchison James F. adv. agt. b.
13 Churchill F. M. Mr. & Mrs.
Thomas Charlotte Miss, b.
21 More William E. Mr. & Mrs.
More Marjorie Miss, b.
Towle Eliza Mrs. b.
23 Lempert Leon H. architect
Barber Franklin G. Mr. & Mrs.

CORTLAND, fr. 259 Main East, south, to 32 Monroe Avenue; ward 4.

Right Side.

9 Newton Charles L. office
Finn John A. engineer, h.
Hill Catharine Miss, h.
Brown J. C. h.
13 Maher & Glasgow, plumbers
15 Dean Jennie Mrs.
Sylves Harold, casemaker, b.
Miller Louis, auto repairer, b.
21 Hotel Seneca, rear of building
00 Lyceum Theatre, rear entrance
35 Vacant house
41 Rousos Peter, bootblack
Simon Joseph, pedler
45 Vacant storehouse
47 Maschiri Rossi, fruit
Ryckman Frank, foreman
53 Sandrey Nellie Mrs.
Sandrey Louis, inspector, b.
Sandrey Harry, foreman, b.
55 Ryckman Joseph, barnman
Ryckman William, b.
Ryckman Clayton, driver, b.
57 Kilgrass Samuel, machinist
Harris Roy S. carpenter, b.
59 Holland Anna M. Miss
Holland Louise Mrs. b.
Farber May, student, b.
00 Hone A. K. garage
61 Hone A. B. Mrs. stable
65 Ingmire & Thompson, stable
67 Zuranski Stanislaw, laborer
Gilbert Martin, driver
00 Richardson & Goff, auto repairers

Court St. crosses.

89 Schmuck Anthony, coachman
Arend Jacob, b.
93 Norton H. E. & Co. painters
101 Batterson John A. cartman, h.
103 Powers American Works, picture frames
105 Palmer Mary Mrs.
Dean Martha Mrs. b.

Left Side.

8 Pinkerton Frank, waiter
10 Burley Overton, barber
12, 14 Siebert Henry, stove repairer
16 Ontario Biscuit Co.
18 Genesee Plating & Machine Works, Inc. —*See page* 983
20 Hyman Bros. shoe mfrs.
22 Ryan Edward J. printer
Catholic Journal Office
24 McGregor Daniel C. stable
26, 28 Carlton H. B. garage
32 Brown Arthur, stable
34 Rowe Frank, hostler
Rowe John F. laborer, b.
Gale Joseph, mason
36 Mercantile Delivery
36, 38 Our Own Delivery & Storage Co. —*See page* 967
40 Young & Harrington, metal wrks.
42 Hubbs & Hastings Paper Co.
44 American Glass & Constr. Co.
48 O'Neil Adelaide Mrs.
50 Rockfellow Catharine Mrs.
Marshall William, painter, b.
Monroe Harold, camera maker, b.
Anderson Thomas
52 Hubbard Willis, coachman
54 McCumber Corintha Mrs.
Bills Eli O. painter, b.
Egan Martin, b.
00 Unitarian Chapel

Temple St. begins.

00 First Unitarian Church
70 Pulver Charles
Danks Daniel E. jeweler, b.
r. McAnally Nicholas, tinsmith

Court St. crosses.

80 Wilson Arthur W. bookkeeper
82 Kenney Joseph S. musician
McDonald Annabel, bookkeeper, b.
84 Walzer Joseph, driver
Walzer Estelle, carder, b.
Walzer George A. paperhanger, b.

Central Library of Rochester and Monroe County · City Directories Collection
House Directory supplement

88 Lewis Amy Mrs.
88½ Hoban Wallace W. driver
Fritchie Fannie Mrs. b.
92 McKeever Andrew, woodworker
96 McLaughlin Maggie Mrs.
Minneley William E. harnessmkr.
98 Leddy Mary Miss
100 Griffin Henry P. shoemaker
102 Cunningham Margaret Miss
Loke Mary E. Mrs.
104 Corrigan Ella N. Mrs.
Price Fred H. laborer
106 Vanderslice John S. clerk
108 Dickhoff August E. bookbinder

COSTAR, fr. 333 Frank, southwest, to Erie Canal; ward 9.

Right Side.

4 Holley John C. Mrs.
Holley William C. salesman, b.
Holley Mabel J. Miss, b.
Holley Jennie E. Miss, b.
6 Weeks Solomon G. carpenter
Weeks Lorne E. carpenter, b.
8 Nelson Martin O. finisher
10 White George M. clerk
12 Adams Newman J. market
VanDeuser Laura J. Mrs. b.
VanDeuser Albert H. printer, b.
14 Johnson Andrew J.
Johnson George C. patternmkr. b.
Johnson William T. stockkpr. b.
Johnson Almeron P. camera maker, b.
Johnson Warren E. cutter, b.
Johnson Andrew J. jr. clerk, b.
16 Holka John P. salesman
Deans Paul, sawyer
18 Prendergast Michael, woodwkr.
Prendergast Mary A. teacher, b.
Prendergast Michael V. millwright, b.
20 Barrows Charles D. engineer
22r. Zimmerman Helena Mrs.
McDonnell John J. painter, b.
22 Beese Carl M. picture framer
24 Waechter Joseph, florist
26 Cain Josephine T. Miss
Grievson William A. cutter, b.

Saratoga Ave. crosses.

Daus Alley crosses.

50 Rice Thomas W. grocer, h.
52 Mallon William C. clerk

Oak St. crosses.

68 Ronan John A. truckman
70 Goodger John H. jeweler

Durkin Alley crosses.

72 Sparks Newman G. driver
DeForest Charles C. teamster, b.
74 Macauley William H. driver
76 Meyer Paul, bridge tender
Meyer Rose K. tailoress, b.
Meyer Edward J. metal wkr. b.
Meyer Henry L. carpenter, b.
Meyer Joseph P. driver, b.

Dewey Ave. crosses.

Left Side.

9 Southard Frances J. Miss
Southard Mary M. Miss, b.
Terwilliger Susan Mrs.
Terwilliger Clara Miss, b.
00 School No. 6
19 McCormack Andrew J. machinist
McCormack Mary A. teacher, b.
21 O'Donnell William, machinist
23½ Schowalter Edward, carver
23 Dowd Peter
Carney James J. shoemaker, b.
Dowd Mary T. bookkeeper, b.
Dowd Eliz. B. cameramkr. b.
Haley Mary A. Miss, b.
25 Barry David C. carpenter
Barry Elizabeth A. laundress
Barry D. Chester, messenger, b.
Dorgan Edward A. stockkeeper, b.
27 Polizzi Dominick, musician
29 Epifanio Salmi, cabinetmaker

Saratoga Ave. crosses.

45 Fischer William, leather worker
47 Vinton Guy V. camera maker

Daus Alley crosses.

49 Slarks Albert, conductor

Oak St. crosses.

69 Little Robert M. bookkeeper
Drew Bessie L. forewoman, b.

Durkin Alley crosses.

71 Bates Hannah E. Mrs.
Manning Wallace W. piano tuner, b.
Clement Eva B. music teacher, b.
r. Hamill Mary Mrs.
73 Crittenden Abram F. coater
Crittenden Clara B. teacher, b.
75 Peterson Miles G. compositor
Clayton Emily Miss, b.
Clayton Isabelle Miss, b.
77 Flack Samuel H. polisher
Nelson Theodore, polisher, b.

Dewey Ave. crosses.

COTTAGE, from 1 Magnolia, south and west, to 720 Genesee, and from Narcissa, to Thurston Road at city line; ward 19.

Right Side.

24 Smith James, cutter
Smith Chester J. bookkeeper, b.
Smith Minnie V. stenographer, b.
Smith Grace E. telephoner, b.
50 Goodwin Fred A. driver

Central Library of Rochester and Monroe County · City Directories Collection
House Directory supplement

66 Hethier Maximilian, watchman
Hethier Charles F. machinist, b.
Hethier Fred, engraver, b.
Hethier Richard, mason, b.
72 Kearns James, sewer builder
Kearns Regina A. stenographer, b.
76 Rice Walter J. machinist
82 Schelter John C. lastmaker
90 McNamara Wm. R. ball player
94 Studeman William F. grinder
Schneider Fred, laborer, b.
102 Kearns Mary Mrs.
Williams John P. teamster
Wilson Edward, woodworker, b.
Harmon Claude, salesman, b.
Mack Martin, laborer, b.
106 Connell Thomas, car inspector
Connell Mary, stitcher, b.
Connell Julia, b.
110 Copithorn Thomas, laborer
116 Lyness Alfred S. shipper
Lyness Eliza A. Mrs. b.
120 Taylor Albert F. burnisher
126 Tarbox William A. clerk
128 Light Phoebe Mrs.
132 Rivers Frank O. shoemaker
Gascon Charles H. shoemaker
136 Thornton Annie Mrs.
Thornton Thomas, painter, b.
Thornton Annie, gummaker, b.
142 Bertelsen Elius, locksmith

Elba St. ends.

182 Schoenheit Christina Mrs.
Schoenheit George, metalwkr. b.
Bamber Benjamin C. bottler
186 Henrickson Emil, tailor
190 Hoock Henry H. shoemaker
Hoock Jacob H. plumber, b.
Hoock Albert H. painter, b.
196 Hagel Edward J. shoemaker
Hagel Grace E. clerk, b.
Yorkey Henry D. gardner, b.
202 Landry Valere, shoemaker
Elphick Charles, machinist
000 Plymouth Hall

Plymouth Ave. crosses.

Jefferson Ave. ends.

252 Lynd John F. coal
Yost Julia, b.
258 Coles Annie Mrs.
Coles Robert, machinist, b.
Hogle William A. jeweler
266 Gold Charles V. barber
270 Neuberger George, driver

Seward St. crosses.

280 Lamson & Leason, lime kiln
292 Steegar Clarence, clerk
Witzel John, carpenter, b.
Washburn Katherine H. Mrs. b.
298 Laeuble Mary E. Mrs.
Laeuble Louise A. vamper, b.
Laeuble Julia, vamper, b.
304 Cuthbertson Thomas, carpenter
310 Heffer Reuben, carpenter
318 Lape Frank E. glassblower
322 Wilding John S. glassblower
326 Brannigan Michael, supt.
Brannigan Edward M. b.
Brannigan Nellie A. stenogr. b.
Brannigan Minnie, stenogr. b.
340 Cotton John E. elevatorman
Cotton Charles F. watchman, b.
Cotton Phineas R. stockkpr. b.
Cotton Frances M. b.
Cotton Jennie, b.
344 Holm Francis A. telegrapher
Holm Harold J. clerk, b.
346 Mather Herbert P. fireman
Mather Ida B. button shader, b.
350 Smith Daniel J. conductor
356 Young Anna Mrs.
Deigner Augusta, shoemaker, b.
Deigner Anna, boxmaker, b.
360 Durbin Joseph C. foreman
Simpson Walter, machinist
366 Stillhard Charles C. cameramkr.
370 Durbin Newton I. tinsmith
376 Humiston Fredk. B. cigarmkr.
Humiston Ethel R. stenogr. b.
Humiston Arline M. cashier, b.
Tilden Minnie A. Mrs. b.
392 Springstead William, laborer
400 Cobis Charles, pressman
McEichern Thos. motorman, b.
402 Aldrich Adelbert E. woodworker
448 Parker Jay O. salesman
452 Maurer Edward C. printer
456 Sailer Jacob, carpenter
Sailer Raymond D. painter, b.
460 Cartaglio Francesco, stonecutter
464 Compitello Giuseppe, examiner
000 Vacant house
000 Vacant house
000 Vacant house
480 Barnes Jeremiah, painter
Barnes Jennie E. Mrs. milliner
Standbrook Elizabeth Mrs.
Standbrook Mary E. secy. b.
484 Hammon Henry G. contractor

Genesee St. crosses.

Street not open through.

000 Vacant house
862 Clark Lee P. collector
Hackett Catharine, housekpr. b.
870 Wilkins Eben B. engineer
876 DuRocher Leo L. shoemaker
882 St. John Arthur W. stenogr.
904 Young Minnie B. F. Mrs. drsmkr.
Smith Hazel C. clerk, b.

Bingham St. crosses.

982 Beye Conrad, tailor
Christianson Thora Mrs.
984 Callahan Thos. W. motorman
Kaiser Emma, button maker, b
988 Waldow Emil M. patternmkr.
990 Koepke Frank, optician
994 Ohlson Julius B. tailor
996 Rylott Pierce C. carpenter

Central Library of Rochester and Monroe County · City Directories Collection
House Directory supplement

1000 Wake Charles P. polisher
1002 Humphreys Robert, clerk
Humphreys Benj. moulder, b.
1004 Haag J. Edward, salesman
1006 Fenner Fred, camera maker
Fenner Mary A. Mrs. b.
Fenner Frances M. bookkpr. b.

Left Side.

3 Mardon May Miss
9 Schoenfelder Arthur, clerk
Schoenfelder Josephine Mrs. b.
17 Messner William F. collarmkr.
Messner Harry W. clerk, b.
23 Rogers Lawrence, elevatorman
Rice Mary Mrs. b.
33 Sailer Margaret Mrs.
Sailer Peter W. switchman, b.
Smith Katharine Mrs.
39 Sailer George L. bartender
Hill Albert, packer
59 Crane George W. foreman
Crane Catherine Mrs.
Wheaton Thomas, carpenter, b.
63 Duncan George T. mineralogist
67 Shone Alfred T. mixer
73 Fox Joseph W. glazier
79 Goodman James, carpenter
Goodman James A. cartman, b.
Goodman Charles A. driver, b.
85 Rice John H. shoemaker
Kelley James, butcher, b.
Kelley Philip, truckman, b.
89 Stickel Theodore N. machinist
Stickel Theodore W. electrician, b.
Stickel Julius J. cutter, b.
Stickel Charles W. helper, b.
97 Meyers Charles J. plumber
101 Meyers Richard
Meyers Louis J. b.
Donals John, merry-go-round, b.
109 Fraser William J.
139 Young James F. machinist
Young Thomas H. mason
Oldham Richard E. carpenter, b.

Utica Place begins.

147 Cooksley William T. stockkeeper
151 Mountcastle Albert E. mason
Delmage Minnie, dressmkr. b.
155 Shannon David, laborer
Shannon John, laborer, b.
Flansburg Frank, hotel
159 Fry E. R. florist.—*See page* 954
Fry Edmund R. Mr. & Mrs. h.
Fry Florence B. b.
163 Dixon J. Leon, gardener
Dixon George H. carpenter, b.
189 O'Keefe James, clerk
Grover Alfred T. carpenter
193 Kohls Max, laborer
197 Sweeney Patrick, laborer
201 Donals James, driver
Hunter Anna Mrs. b.
207 Juelin Brynolf, tailor

Plymouth Ave. crosses.

251 Corcoran Elizabeth Mrs.
Corcoran John M. shoemaker, b.
Corcoran Leo G. shoemaker, b.
257 DeFries Maggie L. Mrs.
Connors William M. spooler, b.
265 McEneany William N. filterer
271 Williams Kathryn Mrs.
Williams Daniel P. operator, b.

Seward St. crosses.

291 Jardine Harry E. machinist
Flack Elmer A. machinist, b.
315 Meyers George, gardener
Duncan George F. woodworker
321 Ingersoll Wm. J. dynamoman
325 Henessey Edward, carpenter
331 Turbeville Walter E. yardman
335 Worrall Hattie Mrs.
Worrall John E. wire chief, b.
Worrall Harriett B. teacher, b.
339 Bagley Fred W. compositor
Bagley Wiliam J. printer, b.
343 Drees Charles C. lastmaker
347 Wilkinson John, driver
353 Serth Henry helper
357 Phillips Wendell A. piano tnr.
361 Wagner Albert F. meter setter
367 Prince William M. iceman
Lloyd Frank R. laborer, b.
371 Telford Thomas, carpenter
Beine Carrie B. Mrs. b.

Elgin St. begins.

391 Higgins Anna Miss
Higgins Ellen Miss, b.
393 Moore John W. carpenter
Maier Valentine, b.
395 Dingman Herbert W. machinist
397 Shelter Milton R. laborer
441 Gendreau Charles J. toolmaker
445 Curphey Arthur R. machinist
449 Suter Edward H. shoemaker
000 McCormack William, machinist
455 Klipp John, cigar maker
459 Gaudioso Frank, pressman
463 Connolly Thomas C. bookbinder
467 Markham Charles J. laborer
Lucas Thomas, laborer, b.
471 Cruser Bela J. painter
475 Sprague Roy D. fitter
481 Atkin Chas. P. clerk
Alger Alta Mrs.

Genesee St. crosses.

Street not opened through.

000 Vacant house
861 Zapf George, clerk
Rauscher George A. painter
869 Metcalf Arnold F. shipper
Fowler Albert, salesman
875 Lawrence Kelsie E. carpenter
881 Palmer Charles W. cooper
Palmer Henry M. helper, b.

Central Library of Rochester and Monroe County · City Directories Collection
House Directory supplement

000 Vacant house
000 Vacant house
887 Doane Frank, tailor
887½ Bull Eugene J. milk

Bingham St. crosses.

951 Wittmann William J. beveler
957 Vacant house
963 Deverell William H. painter
967 Scott Edward, mason
Tallant John F. shoemaker, b.
973 Fraser Morgan, ice cream mkr.
Clarke Benjamin L. cameramkr.
975 Werder Samuel, plater
Werder Charles, machinist, b.
Werder Erwin S. woodworker, b.
999 Engle William, painter
French Dwight, sign painter

COUNCIL, from 398 Portland Avenue, east, to 27 Miller; ward 18.

Right Side.

0 Vacant building
3 Larnder Albert, finisher
5 Brizee Albert H. carpenter
Bush Mary Mrs.
7 Bowen Harry, barber
9 Miller Catherine Mrs.
Gardner Catharine Mrs.
Papemeier Amelia Mrs. b.
Miller Gertrude Miss, b.
11 Meyers John, camera maker
13 Heckroth George H. shoecutter
Wilson Henry, cabinetmaker
15 Kavanaugh James C. steamfitter
17 Ludke Herman, policeman
19 Fox Katherine Mrs.
Price John, woodworker, b.
Veith Jane Miss, b.
21 Brust Carl, burnisher
Esterheld Ella Mrs. b.
23 Dancy Charles H. lithographer
Hahn George, printer, b.
25 Bowman John J. ironworker

Left Side.

2 Christ George A. tinsmith
Wulf Paul, bookkeeper
4 Boss Jacob, bookkeeper
Boss Roy W. student, b.
6 DeWolf John J. tinsmith
10 Fladd Frederick E. plumber
12 Huck Albert W. engineer
Brasser Catharine Mrs. b.
14 Streb Joseph, clerk
Streb Walter B. brakeman, b.
Streb Bertha Miss, b.
Meyer Frieda H. Mrs.
Meyer Louisa Miss, b.
16 Fisher Charles F. clerk
Glick Dorothy Mrs.
18 Pomeroy Theodore A. framemkr.
20 Spall John A. moulder
22 Corey Rosa Mrs.

COURT, from 118 Exchange, east, to 5 S. Union; wards 3, 4, 12.

Right Side.

00 National Casket Co.

Raceway crosses.

00 Erie Railway Station

Genesee River crosses.

00 Lehigh Valley R. R. Station
r. U. S. Express Co.

Erie Canal crosses.

South Ave. crosses.

87 McMahon Timothy, stable
00 Tonghe William, lunch car
167 Galusha Stove Co.
173 Kelleher Mary, tailoress
Kelleher Nora, tailoress
Donlon James A. laborer
181 Phalen Frances Mrs.
Sherburne Henry W. b.
Walling Wm. F. woodworker, b.

South St. begins.

Washington Square

Clinton Arc. S. crosscs.

000 First Universalist Church

Cortland St. crosses.

281 O'Neil Thomas J. baker
O'Neil Leonora, stenographer, b.
291 Martin Brothers, tinsmiths

Chestnut St. crosses.

329 Qualtrough Wm. H. Mr. & Mrs.
Qualtrough Ray H. chiropodist, b.
Smith Nettie A. dressmkr. b.
Clute George H. Mr. & Mrs.
333 Thatcher Julia H. Mrs.
Thatcher Reuben H. collector, b.
337 Baker George H. watchman
339 Pardee Julius B. druggist
Brown Leslie A. carpenter, b.
341 Kaplan Joseph, tailor
345 Ward James, janitor
349 Renner George W. decorator
Titus Kate Mrs. manicure, b.
353 Swan George L. Mr. & Mrs.
355 Hubbard Walter, trainman
Catchpole Alice Mrs. clerk, b.
Reynolds Roy, carpenter, b.
361 Owens Eliza M. Mrs.
Owens Eva Miss, b.
367 Lazarus David A. tailor
Lazarus Barney, tailor, b.
Lazarus Louis, tailor, b.
Schneider Margaret Mrs.
369 Tiffany Sanford, driver
Traver Maude, caretaker, b.
Neupert Harry, lithographer, b.
373 Webber William C. plumber
Lang Frank P. driver, b.
Eugene Fred, stonecutter, b.

Central Library of Rochester and Monroe County · City Directories Collection
House Directory supplement

377 McCarthy Albert P. waiter
Horton Louise F. Mrs. milliner
Smith Grace N. cashier
Carl Dean L. driver
Baker William J. carpenter

William St. crosses.

401 Kohler Henry J. grocer
403 Burke Frank J. market
405 Lane Elmer E. washer
Corson William W. painter
Pye Jesse, motorman
Parker Jonas A. broker
Fanson Thomas A.
Nichols Mae Mrs.
Olmstead William E. salesman
Bishop Edward J. machinist
407 Ruben Barney, tailor, h.
409 Barlieb Arthur R. telegrapher
411 Wilson Charles I. salesman
Wilson Marg't E. dresssmkr. b.
Hazelton Frances F. hairdresr. b.
Curtis Annie E. Mrs.
Curtis Frances, hairdresser, b.
419 Menges Joseph, market
Weidner John, butcher, b.
421 Menges Joseph, market
423 Galbraith John E. ladies' tailor
425 Frear George F. chauffeur
Braal Peter J. bartender
Begue August C. hairdresser
Begue Evelyn A. hairdresser, b.
Spencer Adelaide Mrs.
Spencer Maude, telephoner, b.
427 Webber Frank S. saloon
431 Cook Montrose H. Mrs. clairvnt.
Cook Alfred S. clergyman
435 Benton George W. cutter
Benton Willis W. pressman, b.
441 Waters Mary Miss
Waters Elizabeth, cook, b.
Waters Cecelia Miss, b.
Byrne Helen Miss, b.
443 Hibbard Edward N. salesman

Manhattan St. begins.

457 Gibson George W. jr. decorator
King Vera M. nurse, b.
Hoover Harry, woodworker
Wilson James A. polisher, b.
Hoyle John, cabinetmaker, b.
459 Davis Elizabeth C. Miss
Hulett Ray, driver, b.
463 Graham Frank H. painter
Baracree James, shoemaker
469 Vahue Mary Mrs.
Vahue Carrie H. clerk, b.
Vahue Bessie, telephoner, b.
Thompson Albert, b.
Cotter Carrie, nurse, b.
Cotter Margaret, seamstress, b.
471 Smith Francis J. glassworker
McGuiggan Frank P. glasswkr. b.
479 Wood Arthur E. Mr. & Mrs.
Fisher Burdett G. conductor
r. Edgar George H. carpenter
Green Cherry Mrs.
Green Charles H. carpenter, b.
489 Hutchinson William H.
Hutchinson Mary E. Mrs. b.
Hutchinson Christina H. Miss, b.
Dugan Catharine Miss, b.
491 Smith Ida C. Miss
Babcock Devolson D. salesman, b.
Mestler Roy E. creditman, b.
Bentley Ella B. Mrs. b.
Luplow Dora Miss, b.

Savannah St. begins.

515 Beaton William, gasfitter
Tait Andrew, salesman, b.
Osborn George, shoes, b.
Brown Floyd, gaslights, b.
Hofmaster John, photogr. b.
519 Hofer M. J. Co. dressmkrs.
Hofer Charles Mr. & Mrs. h.
525 Walsh Sarah A. Mrs. hairdrsr.
McDonald William, barber, b.
527 Titus Judson O. Mr. & Mrs.
Miller Sue A. Miss, b.
537 Bruff Frances E. Miss
543 Lang Anna Mrs.

Left Side.

00 Salvation Army Industrial Dept.

Edison St. ends.

Raceway crosses.

34 Cluett, Peabody & Co. collar mfrs

Genesee River crosses.

Erie Canal crosses.

South Ave. crosses.

150 Y. M. C. A. building
160 Galusha Stove Co. warehouse
162 Pietracupo Donato, tailor, h.
178 Sargent & Greenleaf Co. lock manufs.

Stone St. ends.

186 Roch. Steam Laundry Co.
196 Henry Thomas F. saloon
198 Brown Minnie Mrs.
Robinson T. Eugene, pressman, b.
Hensel George, harness maker
Johnson Garret P. woodworker
202 Spiehler Adolph, perfumery mfr.
Bingeman & Baxter, buttons
204 Hunting Co. The, plumbers' sup.
210 Wallace Margaret McG. Mrs.
Reuter Minnie F. Mrs.
McGahan Frank W. b.
214, 216 McIntosh & Field Co. restaurant
224 Burns & Co. coal

Clinton Ave. South crosses.

248, 252 Miner G. L. Co. bicycles
254, 260 Thomson Robert, autombls.
Richardson & Goff, auto reprs.
262 Moore & Fiske, undertakers
Tucker Frances G. Mrs. h.
Aiken Henrietta A. Mrs. b.

Cortland St. crosses.

Central Library of Rochester and Monroe County · City Directories Collection
House Directory supplement

282 Ernisse Joseph J. painter
Miller Stephen, clerk, b.
McDonald Eugene, salesman, b.
284 Moora Harry G. lastmaker
290 Monahan M. Garret, lithogr.
Monahan William, hotel, b.
296 Green Harry, mason
Canan Frances M. Mrs. b.
Canan Mary E. Mrs. nurse, b.
Dillon Alice, tailoress, b.

Chestnut St. crosses.

332 Kaplan Joseph, tailor
334 Amos Agnes H. W. dressmaker
336 Cohen Max, shoemaker
338 Stull Elizabeth, grocer, h.
Stull Charles, driver, h.
340 Bush George W. salesman
DeLorme Joseph, printer, b.
Kelly John P. civil engineer, b.
342 Risley Armena L. Mrs.
Huff Irving, clerk, b.
344 Cowing A. Roy, clerk
348 Elliott Addie J. Mrs.
Bretzer Jacob C. packer, b.
Martin Wm. sewing machs. b.
Mahoney John, carpenter, b.
Mahoney Timothy, motorman, b.
352 Hillman Jennie M. Mrs.
354 Cochrane Joseph A. bookkeeper
Cochrane Emma L. Miss, b.
358 Albright Arthur E. salesman
Hall Violet L. Mrs. b.
360 Rogan John F.
362 Jones George H. inspector
364 Ellis Belle Mrs.
Ellis Gardner B. reporter
Ellis Frances M. hair dresser, b.
Enos Herman, salesman, b.
Wall John B. waiter
366 Dillon William H. collector
370 Avery Cortland, furrier
McKelvey James A. mason, b.
374 Rochester Costume Co.
Maloy Michael A. carriagemkr. h.
Maloy Ella J. Mrs. costumer, h.
Payne Thomas J. clerk, b.
386 Hart Catharine Mrs.
Fisher Frank, carpenter, b.
388 Heller Catharine Mrs.
Heller Henry J. music tchr. b.
Hawkins Charles S. optician
390 Bourbeau Peter C. cigar manuf.
392 Schuchart George A.

William St. crosses.

424 Case Mary F. Mrs. bakery, h.
Case William H. bookkeeper, h.

Ajax Alley begins.

432 Galbraith John E. Mr. & Mrs.
434 Banks H. Leon, collector
444 Martin Harmon B. wndw. dresser
446 Rourke Frank J. buyer
O'Brien Alice J. nurse, b.
450 Hall William T. engineer
Hall Andrew J. b.
454 Whitehead Elvira S. Mrs.
Whitehead George A. musician, b.
Pringle Esther Miss
Buckley Alice A. Mrs. b.
Pringle Ella, nurse, b.
456 Boyle Robert E. chauffeur
Thompson Arthur R. finisher
Allen Henry E. cutter
Kenny Anna E. Mrs.
Kimball Martha Mrs. tailoress, b.
462 Prongay Frank A. bartender
Prongay Leslie H. bookkeeper, b.
Dyson Mary E. nurse, b.
r. Spink Albert N. huckster
470 Flannery Albert M. reporter
Flannery Corinne Miss, b.
474 Copeland Mary A. Mrs.
DaLee Carrie C. Mrs. b.
Cleary Julia Miss, nurse, b.
Shanks Margaret A. nurse, b.
482 Willson D. Sumner Mr. & Mrs.
Weber Lawrence B. supt.
Saumby Katherine L. Mrs. b.
490 Roy Moses, polisher
Roy Sophia Mrs. restaurant
Roy William, moulder, b.
Roy Fred C. manager, b.
Pearce William J. trimmer, b.
496 Leiter Henry Mr. & Mrs.
Leiter Myron H. salesman, b.
Leiter Eugene H. clerk, b.
Leiter Bertha Miss, b.
510 Hayward Mary Mrs.
Hayward William, clerk, b.
Hayward Edward, b.
Hayward Eva J. Miss, b.
512 Connell Timothy H. salesman
Donehue Margaret Mrs. b.
Jenkins Lillian, tailoress, b.
514 Spoor Harry W. salesman
Ferns Jane Mrs.
Ferns Margaret A. dressmkr. b.
Ferns Mary L. clerk, b.
Hurley John H. turnkey
Hibbler Harry, demonstrator, b.
Sweeting Charles F. mason
Hedding Ethel J. stenographer, b.
524 Williams Thomas G. blacksmith
McKinley May L. stenogr. b.
Carey Patrick, b.
Snow Ella A. Mrs.
Snow Lena M. bookkeeper, b.
Snow Bessie L. stenographer, b.
Miller William H. foreman
Boyce Walter A. clerk

Tallinger Alley ends.

530 Martin John T.
Boyle Arthur J. driver, b.
Kohler Theodore, bartender, b.
Flynn Sarah, caterer, b.
536 Barsdale Georgia V. Mrs.
Harter Mabel J. b.
540 Teall I. Catering Co. caterers

Central Library of Rochester and Monroe County · City Directories Collection
House Directory supplement

542 Ives Sarah Mrs.
Ives Frederick, draughtsman, b.
Ives Harry A. machinist, b.
Ives Thomas G. clerk, b.
Chappell Louisa A. Miss, b.
544 Majaury A. Dorcas Miss
Keeler Jeannette Mrs. bdghse.
552 Vacant store
554 Thomson Charles S. laundry
Thomson Emeline S. Mrs. b.
Bogart Roy D. bookkeeper
Johnson Eugene C. machinist
McSweeney John F. detective
556 Laibovitz Harry, tailor
558 Kewin W. J. plumber
560 Huff Nicholas J. coachman

CRAWFORD, from Oakland, near Linden, easterly, to South Goodman; ward 14.

CRAWFORD PLACE, from 16 Columbia Ave., north; ward 19.

1 Campion Harry, silver plater
2 Vickerman Chas. M. paperhanger
3 Sweeney John laborer
Sweeney Ellen Mrs. b.
Sweeney Catherine Miss, b.
4 Vacant house
5 Blackstock Thos. A. clerk

CREDIT PLACE, from 244 St. Paul, east; ward 5.

Right Side.

2 Strang Henry S. shipper
Strang Harry J. shademaker, b.
3 Vacant house
4 Ritter Matilda Miss
Grossman Adolph, bartender, b.
Welch Robert, harness maker
Welch George G. finisher, b.

CREST PLACE, from 83 Litchfield, west; ward 11.

Right Side.

0 Papillo Nicholas, laborer
Donato Genario, laborer

CROSMAN TERRACE, from 937 Monroe Avenue, south, to Pinnacle Road; ward 14.

Right Side.

61 Crosman George F. Mr. & Mrs.
Crosman Beatrice L. Miss, b.
75 Karle William J. C. Mr. & Mrs.
95 Bourne Lizzie E. Mrs.
Bourne John R. rubber stamps, b.
Bourne William H. clerk, b.
115 Purcell Edward T. Mr. & Mrs.
121 Stein William P. Mr. & Mrs.
127 Clark George W. Mr. & Mrs.
167 Shantz Alson Mr. & Mrs.

Left Side.

168 Lee Louis S. Mr. & Mrs.

CROUCH, from 424 Atlantic Avenue, north, to 29 Leighton Avenue; ward 18.

Right Side.

4 LeRoy Isaac, fireman
LeRoy Arthur, telephonemkr. b.
6 Ross Barney, laborer
Roden William, carpenter, b.
8 McNeil William H. watchman
10 Polland Frank L. bookkeeper
12 Gousement Adrian, laborer
14 Witzel George V. repairer
Mallon James, watchman
16 Boyden John, laborer
Clarisse Jacob, laborer
Clarisse Isaac, laborer
18 Roach Thomas, gardener

Left Side.

1 Hartmann Elizabeth Mrs.
Hartmann Elizabeth M. bookkpr. b.
Hartmann Hannah L. operator, b.
Hartmann Frances A. clerk, b.
00 Hofman John Co. show cases, etc.

CROWN PLACE, from 400 Atlantic Ave., north; ward 18.

Right Side.

1 Vacant house
2 Hettinger Peter, laborer

CRYSTAL PLACE, from 52 Vienna, north; ward 8.

Right Side.

6 Schwartz Morris, pedler
Diamond Sarah Mrs. b.

Left Side.

3 Davis Morris, tailor
7 Symanek Martin, tailor

CUBA PLACE, from 344 Joseph Avenue, southeast, across Widman; ward 8.

Right Side.

5 Frank John, tailor
7 Bergan Ferdinand, laborer
Bergan Charles H. lampmkr. b.
Bergan Frederick, tailor, b.
Bergan Henry, operator, b.
Bergan William F. tailor, b.
9 Kuelps Louis, carpenter
Kuelps Bertha, tailoress, b.
11 Wittenberg William, laborer
13 Demler Mary J. Mrs.
Demler Lizzie, clerk, b.
Demler Annie, clerk, b.
15 Meyer Julia Mrs.
17 Kubitz Fred
Kubitz Herman, painter, b.
Kubitz Henry, die setter, b.
19 Stritzel Charles, cigar maker
21 Ruf Jacob G. chairmaker
23 Pestke Otto, tailor, h.

Central Library of Rochester and Monroe County · City Directories Collection
House Directory supplement

25 Davis David, pedler
Olofski Konstantin, laborer
33 Domolunis Charles, laborer

Widman St. ends.

Left Side.

4 Vacant house
6 Klingler Sebastian
Klingler Edward, tailor, b.
Klingler Louisa, tailoress, b.
Klingler George J. b.
8 Schmanke Herman, driver
10 Pitsky Samuel, presser
12 Gordon Jacob, tailor
Schiff Morris, tailor
14 Kerber John, laborer
16 Roloff John C. cabinetmaker
Roloff Esther C. tailoress, b.
Roloff Frederick W. cutter, b.
18 Bandemer Heinrich, laborer
Pigorsch Fredericke Mrs. b.
20 Remus George, millwright
22 Neitzel William F. woodworker
24 Roesser Mathew

Maria St. begins.

28 Koch Adeline Mrs. saloon, h.
Koch Henry, h.
30 Miller Charles, tailor
Knecht Joseph, presser
32 Korisky Abraham, tailor
34 Glende Wilhelmina Mrs.
Kraft Charles, presser, b.
36 Williams Cornelius M. paper cutr.
38 Gabbey August, mason
40 Stein Ernst, market
Neuscheler Charles, tailor
42 Sobke Carolina Mrs.
Sobke Frank, plumber, b.
Meyer Robert, beltmaker
44 Eagle Joseph, painter
46 Birkenstock Henry, driver
Goodman Fred, watchman

CULVER ROAD, from 1186 Monroe Ave., northeasterly, to Clifford Avenue; wards 14, 12, 6, 18, 21.

Right Side.

00 Collyer Abraham
Collyer R. Stanley, grocer
r. Stahly Albert
r. Rochester Rod and Gun Club
r. Evans Henry, shoecutter
100 Johnson Jerry, saloon
Cook George F., bartender, b.

Erie Canal crosses.

Harvard St. crosses.

000 Farley W. Peck Mr. & Mrs.
190 Stark F. G. Mr. & Mrs.
Smith Harriet B. Miss, b.
192 Snell Albert C. Dr. & Mrs.
Snell Sarah E. Mrs. b.
196 Woelfkin Cornelius Rev. & Mrs.
200 Rosenfeld Abram M. Mr. & Mrs.
208 Doyle John Mr. & Mrs.
208½ Leach Gardner W. Mr. & Mrs.
210 Wilson Ralph Mr. & Mrs.
214 Mayo Emerson S. Mr. & Mrs.
216 Garson Jacob L. Mr. & Mrs.
Garson Elmer L. clerk, b.
220 Weil Samuel M. Mr. & Mrs.
222 Marine Joseph Mr. & Mrs.
Marine Samuel, student, b.
230 Sage Frank T. Mr. & Mrs.
232 Miller Mortimer R. Mr. & Mrs.
234 Roby Joseph Dr. & Mrs.
Roby S. Eliza Mrs.

Park Ave. crosses.

240 Stanton Elizabeth L. Miss
242 Gorsline Wm. H. Mr. & Mrs.
246 David John Mr. & Mrs.
254 Smith C. Walter Mr. & Mrs.
258 Eastwood William Mr. & Mrs.
262 Eastwood Albert B. Mr. & Mrs.
270 Perkins Gilman N. Mr. & Mrs.

East Ave. crosses.
Blossom Road begins.
University Ave. crosses.
N. Y. C. R. R. crosses.

000 Rochester Box & Lumber Co.—*See page* 984

Main St. E. crosses.

000 Thompson-Curtis Co. compressed air cleaning.—*See page* 947

Left Side.

13 Wood Alfred J. court attendant
35 Schutt George H. milk
Baker Benjamin F. b.
39 Stark William, tile burner
43 Murray John B. engineer
47 Willsea Albert C. patternmkr.
51 Murray Lawrence, policeman
Donlon Ellen Mrs. b.
53 Northrup George E. florist
63 Vacant house
67 Vacant house
71 Vacant house
75 Vacant house
79 Vacant house
83 Vacant house
87 Vacant house
93 Vacant house

Hinsdale St. ends.

135 Elbridge Engine Co.

Erie Canal crosses.

Harvard St. crosses.

179 Foote N. Frederick Mr. & Mrs.
181 Vacant house
183 Scheiner Richard Mr. & Mrs.
185 Newhafer L. P. Mr. & Mrs.
187 Blackmon Charles D. Mr. & Mrs.
Lane Fannie H. Mrs. b.
189 Lewis Herbert R. Mr. & Mrs.

Central Library of Rochester and Monroe County · City Directories Collection
House Directory supplement

191 Goldberg Emanuel Mr. & Mrs.
Goldberg Irene Miss, b.
193 Russell William Mr. & Mrs.
197 Ring Samuel L. Mr. & Mrs.

Milburn St. ends.

205 Garson Charles Mr. & Mrs.
209 Will Philip Mr. & Mrs.
213 Mason John H. Mr. & Mrs.
Mason Ruth L. Miss, b.
215 Mills Buel P. Mr. & Mrs.
219 Harris Edward, jr. Mr. & Mrs.
225 Hoyt Herbert W. Dr. & Mrs.
229 Grant Wilbur S. Mr. & Mrs.
231 Merchant Gerald E. Mr. & Mrs.
Merchant George E. b.
233 Cook Edward J. Mr. & Mrs.

Park Ave. crosses.

241 Cady Frank W. Dr. & Mrs.
245 Foote Nathaniel Mr. & Mrs.
Foote Franc E. Miss, b.
Foote Olive Miss, b.
251 Marder John W. Mr. & Mrs.
255 Church Frederick Mr. & Mrs.
259 Curtis Wendell J. Mr. & Mrs.
Curtis Wendell J. jr. b.
Curtis Catherine Miss, b.
261 Lee William B. Mr. & Mrs.
Lee Wm. Brewster, student, b.
Lee Robert C. student, b.
Lee A. Elizabeth Miss, b.
265 Anstice Josiah Mr. & Mrs.
Anstice Mortimer R. b.
Anstice Mary Miss, b.

East Ave. crosses.

000 Rochester Tennis Club

University Ave. crosses.

N. Y. C. R. R. crosses.

409 Charlton John, nurseryman
r. Charlton John & Sons, nurseries

Atlantic Ave. crosses.

415 Kraft Bertha Mrs.
Steen Albert F.
000 Vacant house
000 Vacant house
000 Vacant house
000 Vacant house
000 Vacant house
425 Vacant house
000 Vacant house
000 Vacant house
000 Vacant house

Breck St. ends.

Leighton Ave. ends.

457 Knobel Henry, engineer

Main St. E. crosses.

489 Hobbie Chester D. U. electrician
495 Ray Robert, carpenter
497 Young Howard T. manager
Young John T. clergyman, b.
499 Judson Violet E. Mrs.
503 Lewis Merton E. lawyer
513 Devirian Sarkis H. rugs
519 Vacant house
531 Warren Jesse B. Mr. & Mrs.

Federal St. ends.

549 Shaw Scott B. W. inspector
Shaw Judson, clerk, b.

R. & S. B. R. R. crosses.

Garson Ave. crosses.

575 Scott Belle J. Mrs.

Grand Ave. ends.

595 Snell Percy E. manager
601 Holly William A. H. carpenter
000 Richards M. E. Mrs. dressmkr.
Richards Charles E. carpenter
Winston Augustus S.
Winston Walter, tiler, b.

Parsells Ave. crosses.

Melville St. ends.

000 Whiting Samuel, carrier
Whiting Ruth B. Miss, b.

Vermont St. ends.

Bay St. ends.

000 Gaussuin Julius, feather dyer
Gaussuin Leon, clerk, b.
000 Rolfe Charles, cider, h.
Rolfe Charles E. machinist, h.
000 Vacant house
000 Jennings Ann M. Mrs.
Jennings Clara Miss, b.
Jennings Albert W. painter, b.
Jennings Emma D. artist, b.
Jennings Julia E. artist, b.
000 Zimbrich Herman J. cartman
Zimbrich Daniel, gardener, b.
000 Yaky Christian H. gardener
Yaky Louise Miss. b.

CUMBERLAND, from 190 Clinton Avenue North, east, to 199 North; ward 7.

Right Side.

5 Barber Cynthia D. Mrs.
Barber Mamie R. bookbinder, b.
7 People's Tea Co. storehouse
9 Sauer Bertha B. operator
Sauer Fred, cutter, b.
Sauer Louisa Miss, b.

Bristol St. ends.

11 Brunswick Edw. bookkeeper
Brunswick Minnie, artist, b.
Brunswick Henrietta Miss, b.
Steifel Julius J. foreman, b.
13 Crouch Kate, lodging-house
Crouch John, b.
15 Forman Benjamin, tailor
Breemes Peter, camera maker

Central Library of Rochester and Monroe County · City Directories Collection
House Directory supplement

17 Stanley Elliott L. restaurant
Goldstein Lester, clothier
Goldstein Abraham, carpenter
19 Davis James C. physician

Evans St. ends.

23 Hyman Rebecca Mrs.
Hyman Esther, stenographer, b.
Collver Andrew A.
25 Cassman John N. produce
Cassman John B. clerk, b.
Bogner William, stockkeeper

Franklin Sq. ends.

51 Seymour Nelson H.
Ludeke William, locksmith
Rohlin Amelia, demonstrator, b.
Schone Clem, woodworker, b.
53 Stewart Isabell Miss
Aldrich L. W. camera maker, b.
Hiller Edward H. candy maker, b.
Livingston Frank E. saloon, b.
Nichols Harry, engineer, b.
55 Johnson William F. painter
Johnson Fred W. painter, b.
55½ Wischerath Edward G. salesman
Minnehan James E. motorman, b.
Donnelly Thomas, motorman, b.
Strickland Charles, salesman, b.
Bates Bert, manager, b.
Purcell Ethel, clerk, b.
Freese Frank M. baker
Oliver William H. carpenter, b.
57 Bardin Kalman Rev.
59 Latz Catharine Mrs.
Latz Louise Miss, b.
Latz Minnie M. Miss, b.
Latz Nellie L. Miss, b.
63 Milligan Francis W. carrier
69 Gottorf Eleanor Mrs.
Gottorf Olga M. milliner, b.
71 Saunders Henry, foreman

Left Side.

2 Lodge rooms
4 Gerhard Charles G. undertaker
6 Gerhard Charles G. undertaker
Laustere Sophia R. Miss, b.
Laustere Wilhelmina J. Mrs. b.
8 Morton Edward W. janitor
10 Fetzner Josephine M. Mrs.
Fetzner Arthur W. foreman, b.
Kipp William M. manager, b.
12 Engler Henry Mr. & Mrs.
Engler Emma Miss, b.
14 Berkman Julius S. physician
Berkman Ephriam Mr. & Mrs. b.
Berkman Henrietta Miss, b.

Hyde Park begins.

20 Mack Amos P. Mr. & Mrs.
Smith Mary E. Mrs. b.
22 Mack Jennie Mrs.
Mack William R. edge tools, b.
26 St. Luke's Ger. Evan. Luth. Ch.
28 Cassebeer Herman Mr. & Mrs.
Cassebeer Alfred F. physician, b.
Murr Frederick, b.
30 Mackie William T. Mr. & Mrs.
Mackie Henry S. b.
32 Kester Charlotte O. Mrs. lodging house
Horstman Wm. C. A. b.
Garling G. Edward, millwright, b.
Roberts Clarence A. printer, b.
Thorne Jack, tailor, b.
Meinecke Otto T. lithographer, b.
Scheuring John, cutter, b.
34 Howard Chauncey P. Mr. & Mrs.
Leurgans Abraham, coachman, b.
Bowler Willard, cutter, b.
Voltz Albert E. clerk, b.
Werner George Mr. & Mrs. b.
White Mortimer, machinist, b.
White Eugene, machinist, b.
White Albert, watchman, b.
Page Callie, stenographer, b.
Gebhart John, elevatorman, b.

Chatham St. begins.

44 Oaks George J. Mr. & Mrs.
48 Lomb Henry Mrs.
Lomb Adolph, optician, b.
50 Zimmer John, physician
Zimmer William W. Mr. & Mrs. b.
Zimmer Edward G. lawyer, b.
Zimmer William B. lawyer, b.
Greenstone Julius, tailor, b.
52 Barber Charles R. physician, office
Swartzenberg Edward Mr. & Mrs.
Meals Weller, cutter, b.
Swartzenberg Jos. soda water, b.
54 Cohen Abraham H. clothing
Galvestein William S. jeweler, b.

Rome St. begins.

62 Wolff Abraham B. Mr. & Mrs.
Wolff William D. physician, b.
Meyers Benjamin Mr. & Mrs. b.
Meyers Emma W. Miss, b.
64 Knopf Joseph, clothing
Knopf Harry S. clothing, b.
Knopf Rae D. Miss, b.
66 Schlitzer Isidor, grocer
Schlitzer Catherine K. Miss, b.
Schlitzer Mary Miss, b.
Schlitzer Victor J. ball player, b.
Schlitzer William, clerk, b.
68 Rosenbloom Morris Mr. & Mrs.
r. Vacant house
70 Wagner Jacob, baker
Cox Mary Mrs. b.
72 Radzanowski Ludwig, shoemkr. h.
74 Liberty Edward J. barber

CUMMINGS, from 684 Bay, northeasterly, to 1827 Clifford Avenue; ward 18.

Right Side.

8 Borate Jacob, laborer
Borate August L. laborer, b.

Central Library of Rochester and Monroe County · City Directories Collection
House Directory supplement

10 Casaretti Louis, cement worker
Rocca John, laborer
Rocca Luigi, laborer, b.

Rocket St. crosses.

CURLEW, from Villa, near city line, north, to 673 Lexington Avenue; ward 10.

Right Side.

Michigan St. ends.

Curtis St. ends.

000 Cook Joseph C. presser

Emerson St. crosses.

209 Barner George W. insurance

Glenwood Ave. ends.

255 Cramer Bertram, millwright
257 Schaffer George, camera maker
000 Duemmel Charles C. driver

Left Side.

Emerson St. crosses.

218 Weissenborn Theodore, carpenter
000 Ender John E. pedler
000 Vacant house
296 Friedman John, laborer

CURTICE, from 421 St. Paul, west, to Genesee River; ward 5.

Left Side.

Railroad crosses.

20 Curtice Brothers Co. canned goods, preserves, ketchups, etc. —*See page* 962

CURTIS, from 455 Sherman, west, to Curlew; ward 10.

Right Side.

12 Spiegel John F. machinist
18 Ross William J. moulder
22 Hasselwander Joseph, tucker
Hasselwander Hezekiah, bkkpr. b.
28 MacNamara Edwin J. manager

Santee St. crosses.

88 Vacant house
90 Kuelps Carl A. cameramkr.
92 Dickinson William J. mason
94 Northrop Adelbert F. iceman
96 White James, teamster
White Anna A. Mrs. b.
115 Metz Albin, currier
172 Vacant house
174 Nelson Frank B. carpenter
176 Brown Burt D. civil eng.
178 Gridley Earl G. clerk
Gridley George, driver, b.
180 Davis Archibald C. carpenter
182 Vanderboegh Bertha C. Mrs.
184 Limbeck Joseph J. jr. moulder
186 Holland Lawrence P. iceman

Left Side.

31 Simpson Leon G. engraver
Simpson Ona, machinist, b.
Shaver Frank L. driver
33 Swales Edith Mrs.
Knope Anthony jr. driver
Morgan Mary Mrs. b.
35 Bergren Fred A. cabinetmaker
Nelson John, operator, b.
37 Desbrow Fred, shoemaker
Englert Anthony G. bookkeeper
Cooney Dennis, gardener, b.
39 Neill Wm. helper
Stenson Robert, carpenter
Stenson Anthony G. mach. b.
60 Arlidge Christopher C. jr. shoemaker
00 Vacant house
00 Vacant house
75 Knope John W. letter carrier

Santee St. crosses.

97 Wallin Alfred, tailor
Wallin John Mrs. b.
000 Vacant house
104 Bache James E. cabinetmaker
McLean Allen, cabinetmaker, b.
108 Farbridge John J. cabinetmaker
114 Gilman David, carpenter
159 Beierschmitt Anthony, supt.
165 Rider Eliza J. Mrs.
167 Ulrich Charles, machinist
Ulrich Charles J. machinist, b.
Jacobs Mary Mrs. b.
177 Sieverling Charles H. baker
179 Beach Silas J. camera mkr.
181 Rollinson Chas. lineman

CUSTER, from Congress Avenue, south, to Genesee Pk. Boulevard; ward 19.

CUTLER, from Conkey Avenue, west, to Jewel; ward 17.

Right Side.

0 Vacant house

CYPRESS, from 534 Mt. Hope Avenue, east, to 799 South Avenue; ward 14.

Right Side.

3 Murat Mary B. Mrs.
Murat Lessairl W. helper, b.
Murat Eliza J. Mrs. b.
Murat Joseph, salesman, b.
5 Heinlein George, meats
Dietzel Harry L. salesman, b.
7 Lannin Joseph N. barber
9 Shields Henry T. cutter
11 Michel Matthew, brassworker
13 Hancock Solomon H. grocer
17 Williams Thomas H. shoe mfr.
19 Emery Mead, engineer

Central Library of Rochester and Monroe County · City Directories Collection
House Directory supplement

21 Davis Charles H. supt.
23 Renner George L. driver
Cramer Michael, compounder, b.
25 Bell Frank J. junk
Bell Frank A. lantern maker, b.
27 Kurtz John M. foreman
Zimmer Elizabeth Mrs. b.
Klauson Kate Mrs. b.
29 Baker Levi C. wagon maker
31 Nowack Paul L. nurseryman
33 Gelbrich Fedor C. cigar maker
Gelbrich Fedor J. electrician, b.
Sutorius Jacob, b.
37 Hubregtse Adrian, stenogr.
39 Natt Louisa Mrs.
Natt Lena M. Miss, b.
Natt Martha E. Miss, b.
41 Granger Albert A. bookkeeper
41½ Hinnig Leopold, instrument mkr.
43 Hettig Elizabeth Mrs.
Hettig Arthur F. dentist
Hettig Oscar L. steamfitter, b.

Poplar St. crosses.

49 Warren William R. salesman
51 Toole James J. manager
53 Correll John, machinist
Correll Lizzie Miss, b.
Correll Clara M. Miss, b.
55 Lewis William H. printer
Howell William L. bookkeeper, b.
57 Feck Charles F. shoemaker
Feck Herbert L. cutter, b.
59 Ayres George E. tailor
Ayres George E. jr. tailor, b.
61 Sutherland David, pressman
Sutherland David S. draughtsman, b.
63 Muar William H. plumber
Decker Albert E. b.
Decker Charles V. jeweler, b.
65 Peart Charles W. Mr. & Mrs.
Peart Frank C. piano maker, b.
Peart Edward T. motorman, b.
67 Kallusch Henry, tailor, h.
Kallusch Otto C. tailor, b.
69 Speis Christian, carpenter
Speis Maurice C. b.
Hagerty Charles R. machinist, b.
71 Goff A. Eugene, painter
Goff J. Burton, salesman, b.
73 Rice Charles F. camera maker
75 Odell William H. machinist
77 Knight August, clerk
79 Schaad Henry J. market
Schaad Charles P. clerk, b.
Jacobs Caroline Mrs. b.
81 Macomber T. Emery Mrs.
Austin Ralph W. carpenter
83 Vacant house
85 Kavanagh James J. salesman
Kavanagh J. B. photographer, b.
87 Purtell John, carpenter
Purtell Edw. W. nurseryman, b.
Purtell Thomas, shoemaker, b.
Purtell John H. machinist, b.
89 Ensign W. Grant, court attendant
91 Gallagher John J. camera maker
93 VanVolkenburg Lewis, painter
95 Loeb Elizabeth Mrs.
Loeb Edward J. bookkeeper, b.
Loeb Julia Miss, b.
Loeb Mary A. Miss, b.
Loeb Elizabeth Miss, b.
97 Trimby William H.
Trimby Walter W. clerk, b.
Trimby Herbert L. chemist, b.
99 Arnold Herman E. compositor
101 Widdowson George A. steamfitter
Widdowson Ada L. clerk, b.
Widdowson Albert, jr. fireman, b.
Merk Mary, dressmaker, b.

Left Side.

2 Vacant house
8 Wagner Frederick C.
12 Steinorth Louis, carpenter
Steinorth Ernest H. clerk, b.
Steinorth Fred G. machinist, b.
Steinorth Louise, ice cream, b.
18 Kammer William J. letter carrier
Kammer George, shoe worker, b.
20 Gallagher Ellen Mrs.
Gallagher Joseph F. lithogr. b.
Gallagher Catharine Miss, b.
22 Norden Henry Mr. & Mrs.
26 Dixon Thomas E. stockkeeper
Mair Elsie Miss
28 Peeters Mary A. Mrs.
Peeters Elizabeth Miss, b.
Peeters Wm. J. collar mfr. b.
Peeters Henry P. collar mfr. b.
30 Crowley Jeremiah, laborer
McCarthy Daniel, nurseryman, b.
Regan Nellie Miss, b.
32 Mapes Daniel B. watchman
Mapes Calvin, engineer, b.
Mapes Joseph, paper cutter, b.
Mapes Catherine Miss, b.
Mapes Lillian Miss, b.
34 Schenkel Andrew J. carpenter
36 Merz John, constable
Merz Arthur F. designer, b.
Schneckenburger Mathias, hlpr. b.
Schaffer Peter, buffer, b.
38 Boyer Charles F. paper hanger
40 Burks George W. porter
Hill Daniel M. waiter, b.
42 Beachel Frederick V. policeman
Murphy Julia A. Miss, b.
Murphy Patrick, laborer, b.
44 Zachman John A. compositor
Buell Charles, cabinetmaker, b.
46 Bradley William T. florist
48 Wilkinson George E. bookkeeper
Vickery Reba B. clerk, b.
Stone Harriet M. Miss, b.

Poplar St. crosses.

50 Whalen William J. conductor
52 Meinhardt Max, driver
54 Mitchell Thomas W. upholsterer
Lambert Thaddeus T. printer, b.
56 Tarrant Frank, jeweler

Central Library of Rochester and Monroe County · City Directories Collection
House Directory supplement

58 Craft James E. foreman
60 Axtell John S. painter
Axtell Harry D. gold beater, b.
Axtell Clarence L. clerk, b.
62 Burke George A. piano maker
64 Pennington Albert O. attendant
66 Kallusch Herman F. tailor
Schroedel William J. steamfitr. b.
68 Suter Frederick, woodcarver
Suter Florence M. Miss, b.
70 Zimmer Henry, butcher
Zimmer Arthur, salesman, b.
70½ Johnson Charles C. driver
Frech William F. policeman, b.
72 Fitzpatrick Michael, watchman
Fitzpatrick Joseph M. bookkpr. b
Fitzpatrick Theresa Miss, b.
74 Brower Charles R. jeweler
Gascoigne Betsy Mrs. b.
76 Newcomb Thomas W. shoes
Newcomb Edith Miss, b.
78 Bredius Elizabeth F. Miss
80 Hattrich Rebecca Mrs.
Hattrich Blanche J. Miss, b.
Frick Rosa Mrs. b.
80½ Hendrick George P. trimmer
82 Axtell H. Ray, gold beater
84 Forschler Stephen, bookkeeper
86 Kassab Sidney, shoemaker
88 Scott Charles, painter
Wagner Andrew, laborer, b.
88½ Liese Conrad, musician
90 Yager Nicholas, grinder
92 Cook Joseph, electrical engineer
Cook Lily M. Miss, b.
94 Schuyler Philip J. steamfitter
96 Renner John, carpenter
Renner Charles, b.
98 McMahon Michael, teamster
100 Anderson Charles W. shoe mfr.
102 Glidden Galen, laborer
Glidden Jefferson, laborer, b.
Glidden Walter B. lithogr. b.
104 McCue Thomas E. shipper
Miller Abigail Mrs.
Werner Louis H. camera maker
r. Bieber Aleas, optician
106 Young William, shoemaker
Young Ernest J. gold beater, b.
Young Albert G. clerk, b.

DAISY, from 592 Flower City Park, north, to Ridgeway Avenue; ward 10.

Left Side.

00 Fowler Horton L. buyer
Fowler Herbert E. student, b.
Fowler Raymond J. student, b.

DAKE, from 194 Hebard, southeast, to 45 Niagara; ward 18.

Right Side.

1 Feist William, baker
3 Hettel William, clothing cutter
5 Benke Henry, harness maker
7 Batz Martin J. fireman
9 Furness John, pressman

Left Side.

8 Güldner Mary Mrs.
Schraeder Elvina Mrs. b.
10 Lohrman John C. flagman

DALTON PLACE, from 89 Stillson, west, to Schlitzer; ward 6.

Left Side.

1 Hilley Sarah Mrs.
Hilley James R. shoemaker, b.
0 Luther John & Sons Co. carpenters

DANA, fr. 204 Sherman, northeast, to Erie Canal; ward 15.

Right Side.

1 Bartlett George, moulder
3 McElroy Charles J. cement blocks
7 Menzner Jacob, shoemaker
Menzner Frederick J. lithogr. b.
9 Roscoe Robert W. clerk
11 Brown Victor L. driver
Mastin Lena M. Miss, b.
13 Kuchenbecker Hugo C. cabinetmkr

Left Side.

2 Bradley William, paperhanger
14 Vacant house

DANFORTH, from 79 York, west, to 76 Colvin; ward 20.

Right Side.

18 Daggs Frank T. foreman
22 Topham Joseph E. asst. supt.
28 McInerney Charles M. clerk
38 McCrary A. Charles, salesman

Child St. begins.

52 Gridley William F. clerk
Gridley John B. clerk, b.
54 Englert Charles E. driver
62 Groat Frank A. car inspector
Groat William S. flagman, b.
Groat Frank B. machinist, b.
O'Mailey David, carpenter, b.
64 Nichols John C. compositor
Babcock Margaret Miss, b.
Babcock Nellie E. Miss, b.
68 Curtis Leonard A. engineer
72 Bergin William P.
Bergin Hugh T. foreman, b.
78 Mitchell Charles H. engineer
82 Bergin William R. ticket agent
86 Johnson George, miller

Hortense St. crosses.

96 Doyle Sarah J. Miss
100 Kaiser Charles W. shoecutter
104 Hart Richard, shoemaker
108 Caudle Charles H. driver
112 Bates Joseph N. printer
Bates William S. plumber, b.
Bates Maude M. stenographer, b.

Central Library of Rochester and Monroe County · City Directories Collection
House Directory supplement

114 Helmbold George H. therm. mkr.
118 Morrow Thomas, electrician
Hoff Dora Mrs. b.

Left Side.

11 Heiber George, foreman
17 Kulp Louise R. Mrs.
Wakeman Mabel E. Mrs. b.
21 Weber Joseph W. machinist
25 Travis Michael J. blacksmith
Travis Edward M. blacksmith, b.
29 Goss Arthur J. foreman
Haderer Anna M. Mrs. b.
Goss Lizzie Mrs. b.
35 Healey Thomas F. switchman
Ryan Mary Mrs.
41 Munz Frank, machinist
Munz Arthur J. machinist, b.
Munz George F. b.
47 Eaton Heber
Smith August O. optician, b.
59 Wake Alonzo W. driver

Hortense St. crosses.

DARIEN, from 527 West Avenue, south, to 166 Chili Avenue; ward 20.

Right Side.

19 VanNess Stanton B. Mr. & Mrs.
Purcell Mary, teacher, b.
Harris Jessie, bookkeeper, b.
25 Zuern Frederick Mr. & Mrs.
Zuern Elizabeth M. Miss, b.
Burgett Charles, clerk, b.
29 Snyder Fred H. Mr. & Mrs.
35 Proudfit Charles H. Mr. & Mrs.
41 Walker Frank D. Mr. & Mrs.
47 Hagaman George W. Mr. & Mrs.

Left Side.

20 Murr Michael, blacksmith
Murr Julia, dressmaker, b.
Murr Edward F. saloon, b.
26 Harper Clair C. Mr. & Mrs.
Harper Jerusha A. Mrs. b.
30 Johnson Jacob S. Mr. & Mrs.
Johnson Frances J. nurse, b.
32 Vacant house
36 Beach Fred H. jr. Mr. & Mrs.
Goler Frances T. Mrs. b.
48 Reinhard Norman A. Mr. & Mrs.

DARTMOUTH, from 439 Park Avenue, south, to 786 Monroe Avenue; ward 12.

Right Side.

Thayer St. crosses.

51 Sherwood George B. Mr. & Mrs.
61 Smith William W. Dr. & Mrs.
Smith Laura A. Miss, b.
Smith Arthur W. dentist, b.
Smith Carl C. b.
69 Lawrence Henry E. Prof. & Mrs.
75 Hunt Charles L. Mr. & Mrs.
83 Myers Frederick L. Mr. & Mrs.
Myers Frederick L. jr. b.
95 Skuse Thomas G. Mr. & Mrs.
103 Harkness Clarence M. Mr. & Mrs.
Harkness Jessie M. Miss, b.
109 Guernsey Everett B. Mr. & Mrs.
121 Dutton Harry A. Mr. & Mrs.
Dutton George, b.
129 Ford George G. Mr. & Mrs.
Barton Elizabeth L. Mrs. b.

Harvard St. crosses.

143 Rauber Charles S. Mr. & Mrs.
149 McIntyre Rose A. Mrs.
155 Pembroke Charles J. Mr. & Mrs.
Pembroke Winfield P. Mr. & Mrs.
161 Burke Adelaide Mrs.
Burke Harriet M. Miss, b.
Burke Lillian F. Miss, b.
Burke Thomas A. b.
169 Goldstein Reuben Mr. & Mrs.
Goldstein Joseph, salesman, b.
Goldstein Emma Miss, b.
Goldstein Dorothy Miss, b.
175 Wegman Andrew J. Mr. & Mrs.
183 Richmond George H. Mr. & Mrs.
189 Suss Charles Mr. & Mrs.
Suss Emelie E. Miss, b.
Suss Edwin F. b.
195 Wiley Regina Mrs.
Wiley Belle Miss, b.
Wiley Fannie Miss, b.
Wiley Julian, b.
Wiley Carrie Miss, b.
Wiley Clair Miss, b.
203 French George J. Mr. & Mrs.
French Julia Miss, b.
209 Jameson Arthur Mr. & Mrs.
215 Hart Eleanor Mrs.
223 Maselli Frank A. Mr. & Mrs.
D'Isa Louis Mr. & Mrs. b.
229 Gibbons DeWitt C. Mr. & Mrs.
Gibbons Ruby Miss, b.
Evans Robert, b.
235 Forbes John F. Mr. & Mrs.
Forbes George M. professor, b.
Forbes Vivian J. Miss, b.
243 Cummings Fred G. Mr. & Mrs.
249 Clark Mary E. Miss
Clark Elizabeth A. Miss, b.
255 McLennan Donald J. Mr. & Mrs.
McPherson Donald Mr. & Mrs.
261 Dossenbach Herman Mr. & Mrs.
267 Reynolds James A. buyer
Reynolds Helen C. Mrs.
Reynolds Mary E. Miss, b.
269 Black Louis Mr. & Mrs.
271 Hunt J. F. Mr. & Mrs.
Smith Jennie B. Miss, b.
287 Keenan Edward A. Mr. & Mrs.
Keenan Rose Mrs. b.
293 Rauber John N. Mr. & Mrs.
309 Streng Herman G. Mr. & Mrs.
317 Beir Edward J. Mr. & Mrs.
Saffold Carl R. Mr. & Mrs.

Left Side.

20 Witherspoon Chas. R. Dr. & Mrs.

Thayer St. crosses.

Central Library of Rochester and Monroe County · City Directories Collection
House Directory supplement

52 Mericle Jay P. tobacconist
56 Morgan Thomas J. Mrs.
62 Byrne Joseph P. Mr. & Mrs.
70 Burton Henry F. Prof. & Mrs.
76 Moulson Thomas G. Mr. & Mrs.
Moulson Laura A. Miss, b.
Moulson Maria Mrs. b.
84 Seeber Edward J. Mr. & Mrs.
Seeber John, bookkeeper, b.
90 Heermans George Mr. & Mrs.
96 Slemin Charles Mr. & Mrs.
Slemin George, b.
Slemin Vida Miss, b.
104 Shale Frederick A. Mrs.
Shale Eugenie Miss, b.
110 Whitmore Lewis S. Mr. & Mrs.
116 Carberry J. William Mr. & Mrs.
124 Merlau Christian Mr. & Mrs.
130 Webber L. R. Dr. & Mrs.

Harvard St. crosses.

144 Lowenthal Eugene M. Mr. & Mrs.
150 Kochenthal Marcus Mr. & Mrs.
152 Watters William F. Mr. & Mrs.
164 Fox Charles Mr. & Mrs.
170 Davis Robert W. Mr. & Mrs.
180 Antisdale Louis M. Mr. & Mrs.
184 Moshier Arthur A. Mr. & Mrs.
190 Boller Charles A. Mr. & Mrs.
196 Foster Sandys B. Mr. & Mrs.
204 Blumenstiel Joseph Mr. & Mrs.
210 McKee William E. Mr. & Mrs.
McKee Lois W. Miss, b.
McKee Grace E. Miss, b.
218 Doyle Joseph P. Mr. & Mrs.
224 Platt J. Mills Mr. & Mrs.
230 Yawman Frank J. Mr. & Mrs.
236 VanHee Daniel L. Mr. & Mrs.
250 Levy Benjamin Mr. & Mrs.
256 Greene Myron W. Mr. & Mrs.
260 Morgan Waldo J. Mr. & Mrs.
268 Lansing William I. Mr. & Mrs.
Lansing Mary E. Miss, b.
276 Beir Isaac J. Mr. & Mrs.
Beir Ily R. physician, b.
Beir Florence V. Miss, b.
282 Vacant house
288 Gallen Edward M. Mr. & Mrs.
290 Brewster A. Louise Mrs.
Brewster Anna L. Miss, b.
294 Welch James H. Mr. & Mrs.

DARWIN, from 989 Park Ave., south, to 882 Harvard; ward 12.

Right Side.

15 Smith Hugh Y. salesman
21 Woodward Charles E. Mr. & Mrs.
Woodward Alvalyn E. Miss, b.
Woodward I. Charlotte Miss, b.
35 Booth Cecelia B. Mrs.
Church Jessie Booth Mrs.
37 King Fay W. Mr. & Mrs.
45 Freeman Herbert P. correspondent
Freeman H. Stanley, student, b.
Freeman Walter C. stockkeeper, b.

Left Side.

28 Haines Alfred, piano maker
Haines Alfred, jr. piano maker, b.
Haines George J. piano maker, b.
8 Ostberg Karl, cabinetmaker
Pemberton Craig W. automobiles
14 Leavitt George H. foreman
16 LaSalle C. Wood, dentist

DAUS ALLEY, from 212 Lyell Avenue, northwest, to State Industrial School; ward 9.

Right Side.

0 Vacant shop

Left Side.

0 Gottry Sam Carting Co. stable

DAVIS, from 412 North, east, to 271 N. Union; ward 16.

Right Side.

Ontario St. begins.

27 Watt Joseph, hotel
47 Turell Henry H. painter
49 Earl Harriet R. Mrs.
Earl Edward H. cooper, b.
61 Gilbert Joseph, laborer

Finney St. crosses.

Lewis St. begins.

105 Bonadio Francesco, grocer, h.
119 Battaglia Alfonse, laborer
131 Falvo Antonio, blacksmith
Petrognoni Felice, tailor
Zucco Antonio, laborer
135 Mancuso Antonio, fruit
137 Miller Mathew
139 Teresi Calogero, candy maker
143 Rosso Samuel, laborer
Adams Philip, laborer
143 Vacant store
147 Gigliotti Francesco, laborer
149 Gentile Benedetto, laborer
153 Barber Frank, grocer, h.
Seriano Antonio, solderer, b.
Willoni Pondi, laborer, h.
Lepaulia Joseph, laborer, h.
157 Senn Catharine Mrs.
Frank August, lampmaker, b.
165 Origo Joseph, laborer
169 Muoio Pasquale, laborer
173 Lechetelli Andre, laborer

Scio St. crosses.

211 Taddeo Nicola, shoemaker
Reda Joseph, laborer
213 Sisca Salvatore, shoemaker
215 DiNeri Joseph, painter, h.
217 Muoio Dominick, laborer
219 Arrico Antonio, laborer
Green Joseph, stonecutter
221 Carducio Joseph, laborer
Granata Francesco, laborer
Natale Raphael, laborer

Central Library of Rochester and Monroe County · City Directories Collection
House Directory supplement

223 DiVito Antonio, laborer
225 Gugino Antonio, fruit
Callari Giuseppe, laborer
227 Practical Housekeeping Centre
Cross Florence L. supt.
Cimino Luigi, shoemaker
229 Bennelli Alessandro, laborer
255 Allegretti Vincenzo, laborer
000 Hartung Charles W. stable
273 Vacant house
000 Rugg C. H. Co. factory

Left Side.

Hetzel Alley begins.

26 Forquel Dominick, cooper
30 Friedrich Friedrich, harnessmkr.
34 Smith Peter J. clerk
Ditzer Minnie, dressmaker, b.
38 Rose Frank, tailor
42 Swanton Eliza Mrs.
Swanton William T. machinist, b.
Swanton Thomas R. salesman, b.
Swanton George H. dentist, b.
46 Jones Ellsworth T. moulder
50 Johnson Mary Mrs.
52 LaPoint Joseph, carpenter
LaPoint Edward, carpenter, b.
LaPoint Fred, carpenter, b.
56 Yates Charles H. mason
Yates Maud E. Miss, b.
Rouch Veronica Mrs. b.
60 Hannon Patrick, conductor
62 Mahon Patrick H. moulder
Mahon Leo, helper, b.
66 Vacant store
Lyos Calori, laborer, h.
70 Coulter John, wood, h.
74 Dispenza Rosario, grocer, h.
Rizzo Samuel, theatre, h.

Finney St. crosses.

92 Reynolds Marion Mrs.
Hamlink Margaret L. Mrs.
98 Hubbell Sherwood, painter
Pfaff George A. barber, b.
104 D'Amanda Pasquale, shoemaker
Tufano Carlo, mason
106 Constantino Antonio, laborer
Mascorelli Luigi, laborer
Mascorelli Peter, laborer
Nasca Nofrio, laborer
110 Luciano Palermo, shoemaker
114 Privatera Joseph, laborer
120 Cossia Giuseppe, laborer
Bianco Leonardo, laborer
124 Vara Thomas, blacksmith
128 Montzulu Charles, laborer
134 Lagonegro Joseph, shoemaker
140 Ferrara Vincenzo, painter
Vaccarelli Joseph, laborer
Vincenzo Leon, painter
144 DiVito Pasquale, laborer
DiVito Domenico, machinist
Mastrodonato Venturo, barber
148 Speciale Gaspare, watchmaker, h.
Maceroni Salvatore, laborer, h.

154 Christner John H. driver
158 Ghivizzani Fred, tailor
Izzo Antonio, tailor
164 Patrizone Vincenzo, mason
168 Mancuso Antonio, laborer
172 O'Grady William H. shoemaker
O'Grady Kathleen E. stenogr. b.
Hildebrand Charles, clerk, b.
178 Marino Raffaele, laborer
180 Marino Lawrence, bartender
Marino Louis, clerk
182 Mastrodonato Venturo, barber

Scio St. crosses.

204 Gigliotti Frank, saloon
206 Costolieri Frank, mason
210 Nigro Graziano, grocer, h.
214 Buonafede Serafino, laborer
Botcelli Joseph, baker
Kerigouse Tomasso, laborer
220 Carmody Jeremiah
Carmody Margaret L. Miss, b.
Moore Minnie L. Miss, b.
224 DiFonzi Salvatore, laborer
Sica Giuseppe, laborer
Nuciol Angelina Mrs.
Cavoti Biaso, laborer
Germano Vincenzo, laborer
Capricco Michael, laborer
228 DiLese Antonio, laborer
Rose Joseph, laborer
232 Mate Frank, laborer
238 Coughlin John H.
Mulligan Mary Mrs.
Mulligan John E. conductor, b.
244 Mastrodonato Sergio, laborer
248 Morro Matteo, laborer
250 Bell Frank, laborer
252 Fortunato Morto, laborer
254 Mandilo Antonio, grocer, h.
256 Brescia Raffaello, laborer

DAY PLACE, from 31 Columbia Avenue, south; ward 19.

Right Side.

2 Norton Charles A. window shades
4 Stanton John J. grocer
Cushman Loren G. clerk
6 Groves Frank E. salesman
Groves Ada L. Mrs. b.
8 Harned Arthur R. student
12 Crouter William B. fireman
14 Alger Clarence L. engineer
16 Mackwood Delmer D. foreman
Mackwood Louis M. clerk, b.
18 Phillips Frank S. clerk
20 Crocker Edwin, correspondent

Left Side.

1 Howard Herbert P. salesman
3 Chapin Charles W. inspector
5 Day Charles N. machinist
7 Kennedy Margaret Mrs.
Kennedy Lena B. milliner, b.
9 Teller Frank W. shipper

Central Library of Rochester and Monroe County · City Directories Collection
House Directory supplement

DEAN, from 17 Frank, southwest, to John; and from 19 Kent to 160 Oak; ward 2.

Right Side.

00 School No. 5

Jones St. crosses.

22 Smith William, blacksmith
Sicker Jennie Mrs. b.
Sicker Whitney W. clerk, b.
24 DiCesare Leonardo, laborer
28 Bianchi Domenico, laborer

John St. crosses.

St. not opened across R. R.

Kent St. crosses.

Left Side.

3 Belsito Samuel L. button maker
5 Ellis Emmett, engineer
Hoernlein Rose, tailoress
McGuire Isabel A. Miss
7 Pontius Leroy C. carpenter
9 Courteau Napoleon G. grocer
Rivers Edward, shoemaker, b.

Jones St. crosses.

John St. crosses.

St. not opened across R. R.

Kent St. crosses.

DE JONGE, from 46 Remington, east, to 401 Joseph Avenue; ward 17.

Right Side.

5 Post Dingman, laborer
7 Maibaum Caroline Mrs.
Maibaum John, lithographer, b.
Maibaum Chas. F. ticket agent, b.
Maibaum George H. machinist, b.
Maibaum Edward, casemaker, b.
9 Brink Peter, driver
11 Groenhof Johanna, tailoress
Groenhof Lena, tailoress, b.
13 Ortelee Henry W. tailor, h.
15 Horn Albertina Mrs.
Horn Bertha, tailoress, b.
Horn Elizabeth, tailoress, b.
Horn Frank F. driver, b.
r. Hendricks William C.
17 Radde Frank, buffer
19 Ross Arthur G. tailor, h.
21 Gresens Charles H. carpenter
Gresens Caroline Mrs. b.
23 VanBork John, carpenter
VanBork John jr. tailor, b.
25 VanZandt Jacob, carpenter
27 Barber Wm. C. gasfitter
29 DeWitt Maria Mrs.
DeWitt John, shoemaker, b.
DeWitt Edward, shoemaker, b.
DeWitt Harry, shoemaker, b.

Left Side.

4 Servatius Mary A. Mrs.
Servatius Charles, foreman, b.
6 Fleischer C. Erich, gardener
Fleischer Erich A. C. b.
Fleischer Mary A. Miss, b.
8 Gardner John, tinsmith
Gardner Edward J. bookkeeper, b.
10 Stalker George H. carpenter
Stalker Harvey W. printer, b.
12 Fritz William H. machinist
Fritz Mary, tailoress, b.
14 Schmidt Wm. laborer
Schmidt Augusta Mrs. b.
16 Stieve Albert, laborer
18 VanMaaren Maria Mrs.
VanMaaren Harry, plumber, b.
VanMaaren Nellie Miss, b.
20 Post Charles, policeman
22 Koster Frank, laborer
Koster Frank, jr. clerk, b.
24 Weismüller Fred. gasfitter
26 DeJonge George G. mason
DeJonge Edward G. tailor, b.
30 DeJonge Edward C. carver
32 Radtke William A. upholsterer
Radtke Caroline D. Mrs. b.

DELANO, from 115 York, west, to 32 Child; ward 20.

Right Side.

16 Ireland Geo. B. thermometermkr.
20 Ireland Henry A. policeman
24 Liddington Charles C. cutter
28 Whall John, car repairer

DELAWARE, from 72 Atlantic Avenue, north, to 97 Anderson Avenue; ward 6.

Right Side.

12 Harness Alfred, janitor
Clark Mary Mrs. weaver, b.
Hall Emma M. Mrs.
16 Fredenburg Charles B. engineer
Stratton Minnie, dressmaker
22 Bliss Luther H. clerk
Clearwater Charles, cutter
28 Kennedy Thomas, gardener
32 Walsh David J. fireman
Leyfield William, foreman, b.
38 Ford Catherine Mrs.
Ford John A. engineer, b.
Ford Thomas F. cutter, b.
Ford Joseph P. ironworker, b.
Ford William C. telegrapher, b.
42 Englert Frank S. shoemaker
44 Kennedy Francis W. foreman
48 Mason Jesse D. Mrs.
Mason Earl D. clerk, b.
Cary Delmer, engineer, b.
54 McCann Frank, laborer

Left Side.

15 Pratt Howard C. cabinetmaker
Pratt Preston V. stenographer, b.
Pratt Chas. E. bookkeeper, b.
21 Gallagher John, carpenter
Gallagher Ellen M. b.

Central Library of Rochester and Monroe County · City Directories Collection
House Directory supplement

27 Hinds Carrie D. Mrs.
Walrath Fred, telephone maker, b.
31 Woods George E. glazier
31½ Woods Edward J. mason
33 Bailey Archibald E. driver
37 Allen George R. driver
Allen Corvie E. repairer, b.
43 Walsh James, carpenter
49 Corbett James R. glazier
53 Wheat Grant G. electrician
57 Shapcott Daniel M. engineer
Root Josephine Miss, b.
61 Fisher Frank, salesman
Rathbun Walter E. machinist, b.
Lester John J. blacksmith, b.

DELEVAN, from 234 North, southeast, to 119 Scio; ward 16.

Right Side.

1 Gasser Joseph, repairer
King Howard J. paperhanger
France George, painter
Underberg Abram, salesman
Liberty Edward, barber
Soberbier William, tailor
Cunningham Ellen E. Mrs.
Cunningham William S. laborer, b.

Schlitzer St. crosses.

19 Deselms William H. lithographer
VanSteenberg Harry J. baggageman
19½ Buckley Charles A. salesman
25 Kneen Jane Mrs.
Kneen James H. elevatorman, b.
Kneen George P. switchman, b.
29 Meyer Christian M. cabinetmaker
Meyer David G. clerk, b.
Meyer C. Maud, teacher, b.
33 Rossiter George, motorman
37 Mountfort Mary Mrs.
Mountfort May Miss, b.
43 Mathes Philip
Mathes George, stereotyper, b.
Mathes Valentine G. metalwkr. b.
47 Vars John A. watchmaker
Ritter Edward B. barber, b.
Busby William J. compositor, b.
51 Frank Charles, cutter
Cook Lawrence, driver
53 Beedham Emma M. Miss
Beedham Jennie, dressmaker, b.
Beedham Hannah Mrs. b.
57 McCord Frank R. fireman
59 Stape John H. laundryman
Stape William, laundryman, b.
63 Richardson Josie Mrs.
65 Wallace Louis, porter

Gibbs St. crosses.

77 Blumenstein Rosa Mrs.
79 Nish George, watchman
81 Horowitz David, dry goods
Horowitz Isidor E. bookkeeper, b.
r. Herzog John P. machinist
Herzog John H. machinist, b.

89 Gage Edward J. laborer
Drexel Margaret Mrs. b.
Burr Lillian, nurse, b.
93 McGuire Joseph T. salesman
95 Delbridge Charles J. machinist
99 Robinson Martha Mrs.
Robinson Clarence, helper, b.
Duckett Nelson, porter
r. Keith Mary E.
Greenleaf Benjamin, porter, b.
Wilson Ella Mrs. b.
103 Heller Emma O. Miss
Heller Harriet A. Miss, b.
107 Marth William T. Mr. & Mrs.
111 Uebel F. August
117 Eygabroad George A. engineer
119 Lederman George M. tailor
125 Coleman Theresa O. teacher
Whitbeck Frank L. salesman, b.
Lederman Charles, tailor, b.
129 Harris Benjamin, real estate
Harris Abraham, salesman, b.
Harris Aaron, clerk, b.
131 Chapin Sarah K. Mrs. dressmkr.
Chapin R. Alexander, clerk, b.
Pailthorpe Bessie Mrs. b.
135 Weinrib Jacob, tailor
Weinrib Saul, clerk, b.
139 Long Nelson, salesman
143 Williams William E. pianomkr.
Ellis Walter, electrician
147 Stark Frank I. foreman
153 Baumer John C. Mr. & Mrs.
157 Lorey Catherine Mrs.
Lorey Wm. F. compositor, b.
161 Dunne Joseph H. plumber
163 Ward Edward J. director

Left Side.

8 Salmon Herbert H. teleph. mkr.
Wells Julia, underwear mkr.
Becker Philip J. printer
Stacy William, woodworker
Gobel George, blacksmith
Tice Benjamin, printer
16 Fellows & Renshaw, beer
Plant Product Co. medicines

Schlitzer St. crosses.

20 Ford Berkley C. watchman
Douglas George, porter
24 Shannon Louise Mrs.
Culver Lloyd W. salesman
28 Forest Joseph, bartender
30 Edmundson Charles, harnessmkr
32 Mooney Frank J. clerk
34 Snell Charles A. shoemaker
38 Ackerman Elizabeth Mrs.
Ackerman Louise Miss, b.
Ackerman Margaret Miss, b.
Barnard Jennie Mrs. b.
40 Morofsky Henry S.
Morofsky Philip, cutter, b.
Morofsky Sadie, bookkeeper
48 Somers J. Dean, creamery, h.
50 Franey William, laborer
Franey John M. electrician

Central Library of Rochester and Monroe County · City Directories Collection
House Directory supplement

54 Guck Casper
Guck Lawrence, clerk, b.
58 Hiscock Frank E. printer
Murphy Mary, operator, b.
60 Baer Julia Mrs.
Baer Samuel, cutter, b.

Gibbs St. crosses.

76 Diehm William H. driver
82 Humphrey Washington G. salesman
Humphrey Ward, b.
86 Sutton John J. carrier
90 Stewart Samuel M.
Pike John A. machinist, b.
96 Weismüller Frederick, butcher
Weismüller Kate, tailoress, b.
102 Möhling Amelia Mrs.
Möhling Ernest, cutter, b.
Smith Peter J. laborer
106 Weiland Joseph, blacksmith
Maloy Margaret, tailoress, b.
Weigand Mary, laundress, b.
108 Hanchett Daniel M. blacksmith
110 Fredenburg Della Mrs.
Fredenburg Edw. F. shoemkr. b.
112 Bietry Zebina J. clerk
Bietry Herbert J. stenogr. b.
Bietry Mary A. Miss, b.
116 Crosier Carrie Mrs.
120 Eygabroad Daniel H. engineer
Eygabroad Alonzo B. clerk, b.
Baxter Ivy R. stenographer, b.
Bickel Emma, clerk, b.
124 Hannan Katharine E. Miss
132 Taylor Thomas, hostler
Taylor John D. cutter, b.
Taylor Walter E. cutter, b.
Thomas Albert D. driver, b.
136 McHugh Mary Miss
Smith Louis, tailor, b.
140 Verhoeven Catharine Mrs.
Verhoeven Hattie Miss, b.
Verhoeven Frances M. clerk, b.
Verhoeven Minnie M. teacher, b.
Verhoeven Theresa, stenogr. b.
144 Hines Albert E. supt.
Hines Claude, student, b.
148 Schultz Charles H. icecream mkr.
152 Cowles E. Frances Miss
156 Jacubowitz Fannie Mrs.
Jacubowitz Alexander, artist, b.
Jacubowitz Cecelia, clerk, b.
Jacubowitz Louis, student, b.
158 Gomm Margaret Mrs.
Gomm Harry, camera mkr.
Theis Catherine Mrs.
Madden Mary Miss

DELMAR, from 196 Otis, north, to Villa; ward 10.

Right Side.

2 Hughes Frank, machinist
4 Friedman Martha Mrs.
6 Gardner William A. moulder
8 Eysvogel Fred G. plumber

12 Shevlin Charles H. conductor
14 Bosdyk James, carpenter
Bosdyk Raymond, printer, b.
16 Volkmar Martin G. carpenter
16½ Haven Charles P. motorman
18 Lane Catharine Mrs.
Lane Frank, fireman, b.
20 Lane John E. policeman
22 Lochner Louis C. policeman
24 Haas George, laborer

Left Side.

1 Hauser Frank X. chemist
3 Littley Louis G. meatcutter
5 Snyder Lawrence F. turner
7 Schraeder Charles Mrs.
9 Spohn Frank A. dispatcher
Breintbach Peter, shoemaker
13 Beierschmitt John, laborer
Beierschmitt Joseph, packer, b.
15 Byrne Catherine Mrs.
Byrne Michael J. cooper, b.
Byrne Celia A. b.
Byrne Nellie, b.
17 Kraus Kuno, shoemaker
19 Seiser Richard, collector
21 Ford Albert T. yardman
Ford James A. teamster, b.
23 Nolan Lizzie Mrs.
Nolan John J. foreman, b.
Nolan Andrew, cutter, b.
25 Nichols Isaac, milk
Baldwin Fred, milk, b.

Sylvan St. begins.

Vacant land

DEMPSEY PLACE, from 8 Fulton Avenue, east and north, across Lorimer; wards 9, 10.

Right Side.

16 Groh George

Lorimer St. crosses.

Left Side.

Lorimer St. crosses.

1 Keeley Michael, watchman
Keeley Dennis, b.

DENGLER, from 229 Maple, southwest, to 55 Silver; wards 11, 20.

Right Side.

10 Knorr John W. bartender
Knorr George, stockkeeper, b.

Saxton St. begins.

42 Roth George P. tinsmith
44 McCarthy Anna Mrs.

Left Side.

3 Ward William E. camera maker
Rafferty Elizabeth Mrs. b.
5 Johnson Jessie J. Mrs.
9 Impson Frank C. finisher
11 Mosier Edward L. driver
Cooper Catherine Mrs.

Central Library of Rochester and Monroe County · City Directories Collection
House Directory supplement

13 Herman William, moulder
Herman William C. trimmer, b.
19 Hotchkiss Chester H. woodworker
Kraft Edward, presser
21 Hare David H. saloon
Preston Ellen Mrs.
Preston Ambrose P. laborer, b.
Preston Alice G. Miss, b.
25 Ferrari Vincenzo, laborer
Ferrari Clements, laborer, b.
27 Mooney Eugene J. driver
29 Page Amede, shoemaker
33 Gargano Nicholas
Gargano Joseph M. salesman, b.
Gargano Frank, musician, b.
Gargano Michael F. musician, b.
37 Gauch Fred, hostler
39 Braun Henry, moulder
Braun Henry J. bookkeeper, b.
41 Stickel Joseph A. carpet layer
43 Heuer William E. carpenter
45 Brast Christ J. car cleaner
47 Haubner Anthony, laborer
Haubner Theresa, clerk, b.

DENNING, from 39 Broadway, west, to Erie Canal; ward 4.

Right Side.

1 Smith John C. laborer
Daley Thomas L. shoemaker, b.
3 McGuire John H. helper
McGuire Estella R. milliner, b.
Flaherty Jennie E. b.
5 Keefe Theresa Mrs.
Keefe William J. bartender, b.
Thompson J. Homer, gasfitter, b.
7 Doyle Eugene F. driver
Ulrich Arthur shoemaker
9 Mahon Richard, stonecutter
11 Merkel Otto, framemaker

Left Side.

4 Fulton William, machinist
6 McGlenn Mary Mrs.
McGlenn Edward, laborer, b.
McGlenn William, laborer, b.
8 Montgomery Isabelle Mrs.
Montgomery Geo. A. driver, b.
Simpson Martha Miss, b.

DENVER, from 642 Garson Avenue, north, to Shaffer; ward 18.

Right Side.

9 Switzer Mary Mrs.

Grand Ave. crosses.

97 Sager John P. machinist

Parsells Ave. crosses.

Melville St. crosses.

Meng Pl. crosses.

Left Side.

8 Sherman Frank M. dentist

Grand Ave. crosses.

Parsells Ave. crosses.

Melville St. crosses.

Meng Place crosses.

DEPEW, from West Ave., south, to 632 Chili Ave.; ward 20.

Right Side.

000 Vacant house
105 Sexton Thomas J. clerk
107 Seiser Frank A. foreman
113 Garnish George G. millwright
119 Cleaveland Orra V. compositor
121 Eaton Ella A. Mrs.
Farrell Thomas A. machinist, b.
Charles Albert S. machinist, b.
125 Higgins William M. carpenter
129 Cook Henry J. carpenter
139 Eastman Justus M. engineer

Armour St. crosses.

000 Vacant house
157 Miller Harry H. electrician
163 Baker Richard H. driver
McNerney Leo A. switchman, b.
169 Uschold Joseph J. cutter
173 Millner Joseph, shoemaker
Millner Emma Miss, b.
179 Lerch Philip J. machinist
183 Bloss William M. carpenter
189 McKowne George W. salesman
195 Hoffmann Frank, machinist
201 Hopkins Herbert A. bookkeeper
205 Sitzenstatter Feri B. bookkeeper
Squires Jane H. Mrs. b.
Squires Ruth L. Miss, b.
211 Weber George F. watchman
Weber George F. jr. shoemaker, b.
221 Allen William H. machinist
231 Abbott Murray C. stenographer
237 DeGroote Adrian, inspector
259 Haag Ernest L. teamster
Pfleger George, printer

Left Side.

94 Harding Nelson V. shipper
100 Carson Frank H. tailor
104 Vacant house
110 Smith Elmer J. steamfitter
120 Miles Benjamin F. clerk
Miles Julia E. Mrs. b.
126 Caire Bertram J. clerk
130 Reynolds Mary Mrs.
Reynolds Dan'l G. chiropodist, b.
Reynolds Allen L. driver, b.
Reynolds Martin H. salesman, b.
136 Haefele Fred, cutter
000 Vacant house

Armour St. crosses.

164 DeWitt Curtiss W. conductor
176 Hoepfl Haimo, tailor

Central Library of Rochester and Monroe County · City Directories Collection
House Directory supplement

180 Carpenter Edmund A. cutter
Osborne Henry S. b.
184 Stewart Bernard H. printer
190 Fryer William, motorman
196 Spitz Edward, carpenter
Buhlman Johanna Mrs. b.
202 Mehserle Henry, auto repairer
206 Morton Thomas L. electrician
212 Green William H. draughtsman
216 Diegel Charles S. foreman
222 Weitz Peter A. foreman
228 Wright Sidney J. bookkeeper

DE POTTER PLACE, from 942 Blossom Road, northerly; ward 21.

Right Side.

1 Zorsch William O. carpenter
3 Shaw Edward, landscape gardener

DEWEY AVENUE, from 278 Lyell Avenue, north, to city line; wards 9, 10.

Right Side.

Jones Ave. ends.

38 Vacant house
56 Amer. Laundry Machinery Manufacturing Co.
80 Ridley Edward V. salesman
Ridley Ralph, driver. b.
92 Yaeger Louis, driver
Yaeger Louis S. driver, b.
Yaeger Otto C. laborer, b.
Brown Mary E. Mrs. b.

Lorimer St. ends.

106 Hornung Joseph C. farmer
Luitwieler Albert L. pressman, b.
114 Sandford Charles H. carpenter
120 Lienhart Zacharias, laborer
Callihan William, laborer, b.
126 Curran James H. engineer
134 Frawley James, watchman
140 Marklinger Joseph, laborer
Marklinger Mary M. Miss, b.
Marklinger Joseph A. heeler, b.
144 Welpe Charles W. helper
146 Servatius Willliam, laborer
148 Gale Simeon J. fireman
150 Leschander John N. truckman
166 Daly Robert W. shipper

Costar St. crosses.

194 Dotzauer John, laborer
Dotzauer John A. painter, b.
198 Ross Elizabeth Mrs.
Ross Charles C. machinist, b.
Ross Edward, laborer, b.
Ross Richard W. helper, b.
202 McKay Lawrence T. cooper
Maxwell Nellie E. seamstress, b.
Maxwell Mary, b.
210 Couch W. Edward, tinsmith
214 Jackson Fred, laborer
216 Lockwood Edward D. hotel
222 Green Manson, foreman
228 Wysard Louis, clerk
Wysard Alice C. music tchr. b.
268 Kinsman David B. carpenter
Schlitzer Sarah Mrs.
272 Walton John, finisher
288 Skuse Thomas G. store-house

Emerson St. crosses.

506 Flood Vincent M. druggist
508 LaPere Marshall, barber
510 Edwards Arthur E. dry goods, h.
512 Brenner John B. Mr. & Mrs.
Hajdu Martin A. draughtsman, b.
Barse May E. Mrs. b.
518 Fellman Catherine Mrs.
O'Brien William E. finisher, b.
O'Brien Frank R. cameramkr, b.
O'Brien George A. tuner, b.
524 Vacant house
526 O'Neill Henry W. Mr. & Mrs.

Locust St. ends.

546 Slipper Theresa Mrs.
Slipper Elsie A. Miss, b.
Slipper Emma L. Miss, b.
Slipper Ida M. Miss, b.
552 Vanderboegh Jacob W. engineer
Vanderboegh Chester J. piano tuner, b.
556 Clarke David C. grocer

Ravine Ave. crosses.

574 Connor John E. Dr. & Mrs.
576 Vacant house
578 Vacant house
582 Wake Fannie Mrs.
Wake Herbert, driver, b.
Wake Albert, driver, b.
584 Bauer Charles P. Mr. & Mrs.
Sandford John T. clerk, b.
588 Randall Frederick T. Mr. & Mrs.
592 Laird Elizabeth Mrs.
Laird J. Erle, machinist, b.
Laird Florence M. Miss, b.
Smith Margaret E. Miss, b.
596 Borinstein William I. Mr. & Mrs.
600 Walton Albert E. painter
602 McOmber John A. Mr. & Mrs.
604 Rosehill Charles H. Mr. & Mrs.

Glendale Pk. crosscs.

Glenwood Ave. crosscs.

678 Porschet Fred Mr. & Mrs.
680 Marlett Wilson Mr. & Mrs.
684 Wallace Robert Mr. & Mrs.
686 Wheeler Charles H. Mr. & Mrs.
Wheeler Carrie M. teacher, b.
714 Healy Jane Mrs.
Healy Frank G. gasfitter, b.
Healy Jane A. music teacher, b.
Healy Mary E. clerk, b.
McHugh Mary A. clerk, b.
722 Bush George B. real estate
728 Koeth Charles, optician
Knowlton Hamlin C. insurance

Central Library of Rochester and Monroe County · City Directories Collection
House Directory supplement

734 McKenna Ellen Mrs.
McKenna Theodore D. clerk, b.
McKenna William J. shipper, b.
McKenna George W. camera maker, b.
736 DeVlieger John C. foreman
740 Clark Emerette S. G. Mrs.
Pratt Charles E. clerk, b.
Hamilton Herbert A. Mr. & Mrs.
750 Young Mark F. Mr. & Mrs.
752 Lay Seward Mr. & Mrs.
756 VanHoesen H. Eugene, coater

Lexington Ave. crosses.

792 Ward William H. Mr. & Mrs.
Ward Kathryn O. teacher, b.
Wilson Sarah L. dressmaker, b.
796 Julian Edward, grocer
802 Moss Charles H. painter
Moss Montgomery C. trimmer, b.
Moss Mabel W. b.
Smith Fahy A. clerk, b.
808 Kay Samuel P. Mr. & Mrs.
Parr Susan Mrs. b.
812 Schaffer Herbert A. Mr. & Mrs.
818 Smith Walter K. Mr. & Mrs.
Smith Clifford, salesman, b.
Smith William H. clerk, b.
822 Brown George H. Mr. & Mrs.
826 Vacant house
828 Lanier James O. Mr. & Mrs.
Fisher Hattie Mrs.
Roades Catherine Mrs. b.

Driving Park Ave. crosses.

866 Desmond James D. lineman
868 Johndrew Orvis F. bookkeeper

Selye Terrace crosses.

000 Vacant house

Lake View Pk. crosses.

964 Spetz Emelia Miss

Kislingbury St. crosses.

Bryan St. crosses.

000 Vacant house

Birr St. crosses.

1068 Johnson William G. salesman
1070 Williams Guy J. Mr. & Mrs.
1086 Leary John J. Mr. & Mrs.
1088 Saunders Edward M. Mr. & Mrs.
1092 Vacant house

Augustine St. crosses.

Alameda St. ends.

Albemarle St. ends.

Seneca Parkway crosses.

Magee Ave. crosses.

Electric Ave. crosses.

Clay Ave. crosses.

1392 Peters William C. carpenter
1394 Butler Byron, gardener
Butler Frank G. cameramkr. b.
Butler George W. cameramkr. b.
Butler John H. carpenter, b.
1396 Vacant house

Flower City Pk. crosses.

Ridgeway Ave. crosses.

Left Side.

39 Hubbard, Eldredge & Miller, chair manufacturers
99 Crouch & Beahan Co. coal, lumber and planing mill.—*See page* 983
00 Crouch & Beahan Co.

Costar St. crosses.

000 Wright & Sage, blacksmiths

Emerson St. crosses.

511 McNally Catharine Mrs. grocer
513 McNally Catharine Mrs.
Burke Orlo, clerk, b.
Prince Conrad, gardener
Gregory John
Gregory Herbert, clerk, b.
Johnson Edward, laborer
515 Hoare Norman, market
519 Hayes Charles E. lineman
525 Huber Charles C. Mr. & Mrs.
Huber Ivan C. clerk, b.
531 Bryant James, clerk
537 Ely Emily F. Mrs.
Milne Nelson, camera maker
Doyle Mary Mrs. b.
541 Graf John G. bookkeeper
Graf Margaret Miss, b.
545 Guillod Frank, motorman
Guillod Edward J. laborer, b.
547 Wright Glenn T. insurance
Wright Louis E. cameramkr. b.
Carlisle Frederick, fireman
Carlisle Cora E. Miss, b.
551 Perrault Joseph, decorator
555 Bott Anthony, wood carver
Bott Anthony J. lithographer, b.
561 Thorne S. Delos, clerk
Ess William N. shoecutter

Ravine Ave. crosses.

577 Tewksbury Walter, mason
581 Hayes Morgan W. salesman
583 Bowes William A. machinist
Bowes John C. machinist, b.
587 Maher Louise Mrs.
Maher Thomas B. grinder, b.
Maher William C. J. shoemkr. b.
591 McElwain Andrew Mr. & Mrs.
Cole Robert, b.
597 Campbell David E. clerk
Zoerner Barbara Mrs. b.
603 Sheridan Peter, paper maker
Sheridan James M. papermkr. b.
Sheridan Edward F. b.

Glendale Park crosses.

Central Library of Rochester and Monroe County · City Directories Collection
House Directory supplement

619 Mutschler Marie M. Mrs.
Mutschler Albert, b.
625 Winterbotham George, supt.
Winterbotham Edna Miss, b.
Lupton Mary Mrs. b.
629 Byrne Donald A. Mr. & Mrs.
633 Marceau William C. Mr. & Mrs.
Bristow Susan Mrs. b.

Glenwood Ave. crosses.

673 Kimball Ray W. Dr. & Mrs.
675 Dow Henry Mr. & Mrs.
679 Snyder Charles E. Mr. & Mrs.
Nippert Charles, saloon, b.
691 Gallin William F. machinist
695 Kenninger Joseph Mr. & Mrs.
697 Rogers Thomas, painter
699 Rodgers Philip J. shoemaker
721 Thrasher John E. Mr. & Mrs.
Clark Alice Mrs. b.
Howard Maria M. Mrs. b.
727 Vosburgh Charles R. milk
Vosburgh William C. driver, b.
Vosburgh H. Coe, clerk, b.
Yawman Lewis, driver, b.
733 Wood Evelyn P. painter
Wood Herbert A. woodwkr. b.
Wood James R. salesman, b.
745 Rohrbach Morris, laborer
Wickens Albert H. mason, b.
751 McKague Joseph, confectioner
Sweeney Anna Miss, b.
757 Jackson Robert S. manager
761 Dengler Edward J. Mr. & Mrs.
Dengler Emil R. student, b.

Lexington Ave. crosses.

781 Trousdell Nellie Miss
Trousdell Susie A. Miss, b.
Dillon Maria Mrs. b.
791 Noonan J. Thomas Mr. & Mrs.
795 Plass William B. Mr. & Mrs.
Finch Andrew J. Mrs. b.
801 Johnson Cyrena A. Mrs.
Johnson Henry S. stenogr. b.
807 Bennett Charles B. painter
811 Rouch David R. patternmkr.
Rouch Clayton D. patrnmkr. b.
817 Freeman Anna Mrs.
823 Hewer Henry W. Mr. & Mrs.
Hewer Alice M. Miss, b.

Driving Park Ave. crosses.

000 Vacant house
877 Preat Fred E. Mr. & Mrs.

Selye Terrace crosses.

901 Perry George W. manager
903 Mair Joseph C. grocer
000 Vacant house

Lake View Park crosses.

Kislingbury St. crosses.

Bryan St. crosses.

1051 Palmer Robert W. Mr. & Mrs.

Birr St. crosses.

1067 Harkness William J. Mr. & Mrs.
1071 Dalzell A. Herbert, manager
0000 Vacant house
0000 Vacant house

Augustine St. crosses.

Seneca Parkway crosses.

Magee Ave. crosses.

1309 Beach Henry S. camera maker
Beach Alice M. teacher, b.
Baker Andrew, machinist, b.

Electric Ave. crosses.

Clay Ave. crosses.

Flower City Pk. crosses.

1431 Bernhard John A. Mr. & Mrs.
Bernhard Adam, b.
Bernhard Robert A. student, b.

Ridgeway Ave. crosses.

DE WITT, from 786 Portland Avenue, east, across Aurora; ward 22.

DIAMOND PLACE, from 263 Webster Ave., northwest; ward 18.

Right Side.

6 Walling William J. tinsmith
Walling Arthur R. pressman, b.
8 Thornton Frank A. engraver
Clinch Joseph, cement worker
10 Hope Robert H. conductor
Smith Hazel, stenographer, b.
12 Ralph Frank K. gardener
Ralph Ervin D. telephonemkr. b.

Left Side.

3 Hause Ezra B. buttonmkr.
Lindner John W. butcher
5 Knapp Samuel, carpenter
Hartupee Mary E. Mrs.
Hartupee Perry W. machinist, b.
9 Pritchard Thomas J. milk
Hunter Amaziah, watchman
15 Pritchard William S. driver

DICKINSON, from 1141 Portland Avenue, west, across Mitchell; ward 22.

Right Side.

0 Stanley O. Charles, wagonmkr. h.
00 Arnold John I.
Arnold Frank H. salesman, b.
00 Morley John E. carpenter

Mitchell St. crosses.

Left Side.

00 Vacant house
00 Baug Mattie C. Mrs.
00 Whited Mary W. Mrs.
Whited E. Llewellyn, carrier, b.
Whited Harriet, teacher, b.

Central Library of Rochester and Monroe County · City Directories Collection
House Directory supplement

00 Coon Albert, janitor

Mitchell St. crosses.

DIEM, across 313 Caroline, so., to 156 Benton; wards 13, 14.

Right Side.

5 Panneitz Otto, planer
6 Hecht Christian, laborer
Hecht Herman, driver, b.
4 Koch Henry J. woodworker
1 Gangros George J. driver
Gangros Edward H. shoemkr. b.
7 Suhr Albert W. polisher

Caroline St. crosses.

17 Campbell Lute F. machinist
Campbell George, helper, b.
19 Rothmund Martin A. sawmaker
21 Rosin Albert H. wagon maker
23 Friday Christopher, laborer
Friday John, laborer, b.
25 Piper Margaret S. Mrs.
27 Lown George R. foreman

Left Side.

3½ Gucker Jacob H. woodworker
3 Kupfer Louis, grinder
2 Whalen Thomas H. engineer
8 Miller John C. machinist
10 Vacant house

Caroline St. crosses.

18 Ingalls Coy, laborer
Lehrer Gustave, shoemaker
20 Kronk August, moulder
Kronk Henry, moulder, b.
22 Roth Killian, laborer
Roth Charles, stockkeeper, b.
24 Schaupp Anthony, machinist
26 Bieber Wendel, mason
28 Bieber John, moulder
Bieber Gregory, buffer, b.

DIRINGER PLACE, from 716 N. Goodman, east; ward 18.

Right Side.

1 Diringer John M. carpenter
3 Haupenthal Joseph, machinist
7 Schultheis Joseph N. butcher
11 Gabriel Anthony B. carpenter
Salter George T. driver, b.
13 Barbric Dow, lantern maker
Barbric Frank V. electrician, b.
15 Pye Loren J. paper cutter
Pulver Sidney J. paper cutter, b.

Left Side.

2 VanEpps Helen Mrs.
VanEpps Clarence J. collector, b.
VanEpps Favorite H. bookkpr. b.
VanEpps Albert S. machinist, b.
4 Ernisse Isaac, produce
8 Wermuth Rudolph, keymaker
14 Brye Charles, laborer
Brye John, conductor, b.
16 Gribbroek Garret H. carpenter
Gribbroek Johanna, clerk, b.
Gribbroek Jennie, tailoress, b.
18 Kirwin William J. lineman

DIVISION, fr. 18 St. Paul, east, to 19 Clinton Avenue North; ward 5.

Right Side.

Rear of stores on Main St. East
77 Schneider Bros. printers

Left Side.

34-42 Ross L. P. boots and shoes
44, 46 Sibley, Lindsay & Curr Co. carpenter shop and store house
58-62 Burke William B. hardware
64 Holland-American Printing Co.
66, 68 Versprella Harry, glazier. —*See page* 988
78 Pike Stained Glass Co.

DIX, from 276 Otis, north, to Villa; ward 10.

DOCK, from Pembroke, north, to Erie Canal; ward 14.

DONLON, from 174 Milburn, north; ward 12.

Right Side.

11 VanDerWege John, gardener
9½ Aylsworth John B. filmmaker
9 Hoehn Jacob, laborer
7 Blythe William, laborer
5 Wisse John, gardener
3 Placeway Elmer B. chauffeur

Left Side.

14 Brett Thomas J. machinist
12 DeWolf Abraham, gardener
10 DeWitt Edward, gardener
8 DeWitt Abraham, gardener
2½ Williams Jacob Mrs.
2 Madden Mary Mrs.

DORAN, from 400 Plymouth Avenue, southeast, to 775 Exchange; ward 19.

Right Side.

15 Lake Thomas H. excavator
Mead Martha J. Mrs. b.
17 Toung Robert H. bricklayer
19 Henley Thomas, bicycle repairer
23 Eggleston Harry L. plumber
Carson Cora Mrs. b.
Hollister Emmett C. glazier
29 Brown Charles W. grill mfr.
Heselton Minnie A. Brown Mrs. b.
Schubmehl Carl A. carrier
35 O'Brien P. Charles, watchman
41 Spellman Stephen J. engineer
45 Upton Walter, carpenter
Reynolds Berton N. compositor
51 Mallody John P. engineer
57 Ayette Victor A. shoemaker
Lane Elmer E. carriage washer

Central Library of Rochester and Monroe County · City Directories Collection
House Directory supplement

61 LeMoyne George H. barber
63 Murray Martin M. clerk
Myers Stephen V. clerk, b.
73 Starwald David B. clerk

Left Side.

20 Eidnier Benjamin F. engineer
Eidnier Emily J. Mrs. dressmaker
24 Nolan Sarah A. Mrs.
Nolan William T. supt. b.
Nolan Mary, dressmaker, b.
Nolan Mortimer L. student, b.
30 Pigage Katie A. Mrs.
Pigage Leopold, glassblower, b.
Callahan Maurice J. glassblower
36 Hart Arthur T. car inspector
Hart Richard P. cutter, b.
Hart Arthur T. jr. car cleaner, b.
42 Harrington Judson P. supt.
46 Burns Robert J. tinsmith
52 Nagel George E. foreman
Schoat Robert J. watchman
58 Arend Fred. car repairer
Arend Henry, carpenter, b.
Boldt John, carpenter, b.
Boldt Fred, laborer, b.
Priest Stephen, carpenter
62 Pearson William L. motorman
Seymore Genevieve V. clerk, b.
64 Fitzgerald James, steward
66 Russell Susan Mrs.
Parke Aimee Mrs. b.
Thompson Geo. R. glassblower, b.
68 Haight Jacob S. machinist
Haight Mona A. stenographer, b.
70 Sweeney Michael J. lineman
72 DeBoer Arthur, salesman
74 Lyon Arthur G. elevatorman
Lyon George M. machinist, b.

DOUGLASS SQUARE, at junction of Central Avenue, St. Paul and Franklin; ward 5.

DOVE, from Driving Park Avenue near Argo Park, north, across Augustine; ward 10.

Right Side.

14 Siebert Frederick A. buffer
Yorkey George F. b.

Lake View Park crosses.

Kislingbury St. crosses.

Bryan St. crosses.

Birr St. crosses.

Augustine St. crosses.

Left Side.

00 Vacant house

Lake View Park crosses.

Kislingbury St. crosses.

Bryan St. crosses.

Birr St. crosses.

Augustine St. crosses.

DOVER, from 34 Buchan Park, north; ward 8.

Right Side.

6 Carroll Cornelius J. finisher
8 Scheuer Frances Mrs.
Scheuer Gertrude, optician, b.
Scheuer Jacob, driver, b.
Scheuer Martin J. pressman, b.
12 Elconin Hannah Mrs.
Elconin Jacob, jeweler, b.
Whitehorn David, student, b.
Vanovisky Alexander, pedler, b.
14 Lipson Max, tailor
16 Kemp Alexander, blacksmith
18 Ring Barnet, tailor
20 Seldin Boiz, tailor

Left Side.

5 Horchler George, grinder
7 Gruner Frederick, laborer
Gruner Alfred, helper, b.
Gruner Frederick, jr. carpenter, b.
9 Goldfarb David, tailor
11 Peck Charles T. cutter
13 Masline Adam J. tailor
Masline William, pressfeeder, b.
Masline Edward, shipper, b.
Deitz John, blacksmith
15 Teittelbaum Max, tailor
Sanderl Adolph, skirt manuf. b.
Chertoff Abraham, butcher
17 Townley William E. jr. cutter
Townley W. Edgar, linotyper, b.
19 Leicht Joseph, screwmaker

DOWLING PLACE, from 383 St. Paul, west; ward 5.

Left Side.

0 Holderer August, horseshoer
1 Streiff Anna M. Mrs.
Streiff Rudolph A. laborer, b.
Streiff William, laborer, b.
Streiff Theodore P. stockkpr. b.
2 Wagner William P. saloon
4 Kuntz Louis, laborer
6 Leonard James, laborer
8 Weircome William, laborer
10 Beikirch Anthony F. tailor, h.
16 Rochester Germicide Co. disinfectants

Railroad crosses.

00 Curtice Bros. Co. storage

DOWNS, from 30 Stone, east, to 23 Clinton Ave. S.; ward 4.

Right Side.

2 Dunbar Joseph, laborer
4 Temple Theatre stage entrance

DOXTATER ALLEY, from 126 Frank, east, to 71 Frankfort; ward 2.

Central Library of Rochester and Monroe County · City Directories Collection
House Directory supplement

DRAPER, from 568 North, southeast, to 205 Portland Avenue; ward 8.

Right Side.

3 Schlagel Benjamin, tailor

Unity St. ends.

7 Mitchel Stephen C.
Mitchel Charles F. machinist, b.
Mitchel Henry W. machinist, b.
Mitchel Amelia E. dressmaker, b.

Concord St. crosses.

21 Wendell George, manager

Lauer Crescent ends.

23 Derx Valentine, mason
Goodman Henry, mason, b.
Newton Jasper, moulder
25 Fritz John C. japanner
Sabin Margaret M. Mrs. b.

Left Side.

00 School No. 18

Concord St. crosses.

16 DeNeve Cornelius J. electrician
Lambright Cornelia Miss
Lambright Maggie Miss, b.
18 VanDake Laura Mrs.
VanDake James C. foreman, b.
VanDake Hiram H. helper, b.
Younger Anthony, machinist, b.
20 Relyea Henry C. brakeman
Smith Charles, plumber, b.
r. Truax Charles W. solicitor
Wardwell Edgar H. driver, b.
22 Weber Henry, tailor
Weber John, fireman, b.
r. Gabbey Frank, button maker
28 Fritz Arthur R. physician
Fritz Matilda Mrs. b.

DRAUDE PLACE, from 716 South Ave., east; ward 13.

Left Side.

4 Hoehn Charles, manager
Hoehn Charles E. student, b.
6 Draude Theodore, carpenter
Draude Elizabeth T. Miss, b.
Schenkel Catherine Mrs. b.
10 Farrell Robert F. collector
Harvey Anna L.
Harvey William C. printer, b.
Reid Charles T. salesman
Whitney I. Francis, compositor

DRIVING PARK AVENUE, fr. Genesee River, across 858 Lake Avenue, west, to city line; ward 10.

Right Side.

Maplewood Park

Maplewood Ave. begins.

Maplewood Park

Lake Ave. crosses.

42 Bull Sarah P. Miss
52 Smith Arthur, toolmaker
Smith Arthur, jr. engineer, b.
Smith Charles H. glass worker, b.
54 Lisk Joseph H. Mr. & Mrs.
Gapen Clinton Mr. & Mrs.
56 Vacant house
66 Lindsay Cornelia R. Mrs.
Lindsay Elizabeth Miss, b.
Lindsay James B. student, b.
Lindsay Launt, student, b.
72 O'Hare John C. Mr. & Mrs.
O'Hare E. Curtis, clerk, b.
76 Wesp Christopher, cigar maker
Ketchum Ralph L. insurance, b.
78 Yeares George
Yeares Jennie, clerk, b.
80 Gucker William J. Mr. & Mrs.
82 Bantel George Mr. & Mrs.
Bantel George R. stable, b.
Bantel Josephine, b.
90 Kishlar Hiram J. Mr. & Mrs.
98 Bantel Charles H. Mr. & Mrs.
00 Vacant house
108 Dixon Martin T. solicitor
England Eva Mrs. b.
England Hattie, clerk, b.
110 Jackson Lewis Mr. & Mrs.
112 Church Harry, shipper
114 McKelvey Charles J. plumber
Babcock D. Adrian, cameramkr.
116 Cannon Charles A. treasurer
Thompson Austin W. Mr. & Mrs.

Pierpont St. crosses.

Dewey Ave. crosses.

152 Shaw John H. Mr. & Mrs.
Shaw Corinne J. Miss, b.
VanAuken Caroline Mrs. b.
156 Herns Charles E. Mr. & Mrs.
Fay Jay W. teacher
158 Pigeon George Mr. & Mrs.
160 Morey Reuben H. Mr. & Mrs.

Archer St. begins.

192 Shaw Charles L. Mr. & Mrs.
192½ Harrison Margaret Mrs.
000 Wilson Oscar H. Mr. & Mrs.
Leis Herbert Mr. & Mrs.
Laroche May Miss, b.
000 Vacant house
188 Lieblein George F. Mr. & Mrs.

Lark St. crosses.

Dove St. begins.

Wren St. crosses.

Argo Park begins.

00 Defender Photo Supply Co.

Left Side.

Hastings St. ends.

1 Veterinary Hospital Fire Dept.
Hose Co. No. 10
Engine Co. No. 10

Lake Ave. crosses.

Central Library of Rochester and Monroe County · City Directories Collection
House Directory supplement

37 Sabin R. W. painter
41 Nicht Frank J. polisher
Willis Celia A. Mrs. b.

Thorn St. ends.

00 Grace Methodist Church
61 Fiedler Henrietta Mrs.
Fiedler Mary J. Miss, b.
Fiedler Caroline, nurse, b.
Fiedler Charles J. bookkeeper, b.
Fiedler Laura J. stenographer, b.
Love Herbert R. electrician, b.
63 Underhill Ida M. Miss
Underhill Georgie Miss, b.
Lewis Andrew J. salesman, b.
65 Knight Fred E. Mr. & Mrs.
Snider Charles E. motorman, b.
Snider John, b.
67 Lindner Arthur Mr. & Mrs.
Lindner Norman A. artist, b.
Lindner Adelyn M. Miss, b.
r. Vacant house
69 Pflugi Joseph Mr. & Mrs.
Pflugi John, propertyman, b.
Pflugi Joseph, jr. steamfitter, b.
75 Andrews Howard V. clergyman
Christian and Missionary Alliance
77 Stokes Thomas J. Mr. & Mrs.

Tacoma St. ends.

89 Frazier Charles U. Mr. & Mrs.
Frazier Mary L. music teacher, b.
95 Rogers William Mr. & Mrs.
99 McCall Edwin R. Mr. & Mrs.
McCall Howard L. printer, b.
101 Sargent Harriet Mrs.
Price Elizabeth Mrs. b.
103 Wagner W. N. Mr. & Mrs.
Wagner Arthur J. clerk, b.
105 McBride Wilbur F. Mr. & Mrs.
107 Vacant house
109 Freeland Louisa Mrs.
Freeland Minnie L. Miss, b.
Freeland Ruth Miss, b.
111 Jones Henry F. engineer
Jones Charles, engineer, b.
Jones Henry H. engineer, b.
Jones Ida M. bookkeeper, b.

Pierpont St. crosses.

117 Noble Willard M. machinist

Straub St. ends.

125 Barrett Joseph B. Mr. & Mrs.
Punch Ovid, engineer, b.
127 Love James O. Mr. & Mrs.
129 Quade Herman J. cigar maker
Quade Henry, tailor, b.
131 Hoyt Martha Mrs.
Hoyt Albert F. glazier, b.
Hoyt Violet Z. bookkeeper, b.
133 Hanford Charles M. Mr. & Mrs.
135 Haller Rudolph J. Mr. & Mrs.
137 Vianco William H. Mr. & Mrs.

Broezel St. ends.

139 Falls Jacob A. Mr. & Mrs.
143 Wright Blanche I. Mrs.
Rutherford Chester, conductor, b.
145 Downs Timothy Mr. & Mrs.

Dewey Ave. crosses.

153 Schultz Henry, saloon, h.
155 James Newton A. florist
157 James Newton A. florist
Redman Charles J. florist, b.
Rowe Charles M. Mr. & Mrs.
159 Campbell Samuel Mr. & Mrs.
Bowes William, machinist
161 Robinson Horace E. clerk
Titus Fred N. electrician, b.

Finch St. ends.

Oriole St. ends.

163 Vacant house
169 Miller Frank S. Mr. & Mrs.
Miller Bertha M. Miss, b.

Holmes St. ends.

179 Scullin Terrance Mr. & Mrs.
181 Regan John, grading

Lark St. crosses.

195 Vacant house

Canary St. ends.

223 Scranton Albert H. cutter
Leidecker Katharine Mrs. b.
Goeltz Elizabeth Mrs. b.
225 Terhaar John H. tailor
Terhaar William J. clerk, b.

Wren St. crosses.

243 Hall J. Charles E. lunch
245 Fanning John J. carpenter
247 Towe Edwin A. foreman
249 VanVorst Wallace, finisher
VanHouten James, b.
000 Rochester Gas Engine Co.

N. Y. C. R. R. crosses.

549 Clair D. E. Ice Co.—*See page 960*

DRYER ALLEY, from 32 S. Union, east, to 283 Alexander; ward 12.

DUDLEY, from 56 Weeger, n., to 859 Clifford Ave.; ward 8.

Right Side.

16 Roesch Adolph, boxmaker
18 Troesch John
Forest Frederick, driver
20 Kerscher Wolfgang, tailor
Anthony Leonard, teamster

Left Side.

3 Sass Herman, shoemaker
5 McDonald Catharine Mrs.
McDonald Celia, tailoress, b.
7 Tough Alexander, mason

Central Library of Rochester and Monroe County · City Directories Collection
House Directory supplement

9 Alway William, boxmaker
Alway Estelle, boxmaker, b.
Williams Joseph, butcher, b.
11 Heindel Mary Mrs.
Heindel Albert L. cutter, b.

DURGIN, from 18 Scrantom, north, to 37 Clifford Avenue; wards 5, 17.

Right Side.

4 Kate Floyd L. garage
6 Raymond Raymond, cooper
8 Greenleaf Horace D. carpenter
Pasino Arthur, carpenter, b.
Crane Mary Mrs. b.
10 Klein Arthur, foreman
Klein Carl, electrician, b.
12 Kallmeier Andrew G. cigarmkr.
Yackel Lena, nurse, b.
14 Oren Edward, lithographer

Evergreen St. crosses.

30 Hendricks John F. watchman
Hendricks George B. toolmaker, b.
32 Dusky Adaline J. Mrs.
Kuhman Peter, driver, b.
Wiles Henry, chairmaker
34 Vaeth William C. brassworker
O'Neil Agnes, tailoress
36 Pitcher DeWitt C. shipper
Pitcher Fred D. gasfitter, b.
38 Kellner Charles, chairmaker
40 O'Brien Mary C. Mrs.
O'Brien Thomas F. painter, b.
O'Brien Charles B. painter, b.
O'Brien Francis D. machinist, b.
42 Holzmacher Theodore J. lastmkr.
Murphy Philip, expressman, b.

Left Side.

1 Servis Chloe A. Mrs.
Servis Erwin T. bookkeeper, b.
3 Albrecht Dorothy Mrs.
5 Norton Henry E. painter
7 Harrigan Eunice Mrs.
Harrigan Mary H. teacher, b.
9 Norton Henry C. painter
11 Meisch Barbara Mrs.
Meisch Mary T. Miss, b.
Meisch George F. steamfitter, b.
13 Gabel Jacob M. blacksmith

Evergreen St. crosses.

29 Weyh John, weaver
Weyh Paul H. compositor, b.
Weyh Max H. gilder, b.
31 Williams Jennie Mrs.
Williams Emery, paperhanger, b.
33 Hunter Carl K. auto builder
35 Frey Frank, carpenter
37 Bradfield Harry W. shipper
Bradfield Emma Mrs. b.
41 Miller John, machinist
Miller Edward C. machinist, b.
Miller Fred W. machinist, b.

DURKIN ALLEY, from 256 Lyell Ave., north, to State Industrial School; ward 9.

DURNAN, from 486 Hudson Avenue, east, to 897 Portland Avenue; ward 22.

Right Side.

1 DeRegg Peter, solderer
5 Raichle Charles, brassworker
9 Yendrusiak Valenty, laborer
11 Yendrusiak John, carpenter
11½ Rzepecki Joseph, bookkeeper
13 Berndt Herman, painter
17 VanAalst John, elevatorman

North St. crosses.

00 Kemp Louis, shoemaker
00 Vacant house
00 Cieslinsky Stanislaus, helper
00 Posadni Walenty, laborer
00 Soja John, mason
00 Durnan John, teamster
00 Tyler Fred A. machinist
00 Flad John, clergyman

Carter St. crosses.

17 Hondorf Garrett, pedler
23 Behringer Lena D. Mrs.
27 Wurzer James, cutter
33 Pfauman Andrew, carpenter
Pfauman Joseph, laborer, b.
39 Guck Francis J. upholsterer
43 Streb Louis, tailor
49 Verkey Harry, painter
51 Reulbach Joseph A. carpenter
Merkel Clara R. clerk, b.
65 Weidman Ludwig, laborer
81 Schafer Joseph, plumber
85 Lichgow Alexander W. foreman
107 Sadler Anthony, laborer
Meyer William J. tailor
109 Voellinger Louis, mason
Voellinger William, mason, b.

Left Side.

2 Walczak Joseph, mason
4 Dombrowski Jacob, laborer
6 Grzegorz Peter, tailor
Jordan John R. laborer
8 Szetela Charles, mason

North St. crosses.

00 Vacant house
00 Vacant house
00 James Edwin F. machinist
00 Brucker Herman, machinist
00 Vacant house
00 Schaefer George A. collector
00 Vacant house

Carter St. crosses.

00 Lane Joseph F. shoemaker
Lane William F. plumber, b.
00 Vacant house

Central Library of Rochester and Monroe County · City Directories Collection
House Directory supplement

58 Kunzer Salamina Mrs.
Kunzer Frances, b.
68 Merkel Edward C. shoemaker, b.
Kunzer Stephen J. boxmaker
Squire John D. polisher
74 Reitz Henry, mason
84 Kunzer Louis, milk
Wirley W. Edward, electrician, b.
94 Stott John S. jr. court officer
102 Schmidt Ernest, blocker
106 Lorch Frank, teamster
Lorch Philip, tailor, b.
134 Bartle Frank X. carpenter
Bartle Frank D. machinist, b.
Bartle George M. machinist, b.
138 Kolb Frederick, tailor

Mitchell St. begins.

DU VAL PLACE, fr. 168 Sherman, northeast, to Erie Canal; ward 15.

Right Side.

1 Jarvis Edmund M. machinist
Jarvis Walter E. printer, b.
3 Hayes Edward J. driver
5 DeVaney Thomas, laborer
7 Priest Edward H. clerk
Priest Jesse M. ice cream mkr, b.
9 McCarroll James, engineer
11 Dougherty John S. tillerman
13 Mallory Eli L. novelties
15 Marley Patrick H. moulder
17 Matthews Sidney, tinsmith

Left Side.

2 Genter Fred C. laborer
4 Green William E. foreman
6 Dimick Charles W. printer
8 Flanagan James A. moulder
Flanagan William L. machinist, b.
10 Robbins G. Homer, compositor
Robbins G. Homer, jr. printer, b.
12 Aldrich Harry R. salesman
14 Hook Edward, fireman
16 Thrasher Leonard B. patternmkr.
18 Jenkinson Joshua B. engineer
Pritchard C. Richard, machinist

EAGLE, from 131 Troup, south, across Atkinson; ward 3.

Right Side.

Private grounds

Garden St. begins.

11r. Damon Edward H. cigar manuf.
11 Damon Edward H. Mr. & Mrs.
Damon May L. Miss, b.
Damon Harry M. student, b.
13 Hollister Fred C. R. engineer
Langdon Susan E. nurse, b.
Doyle Nora Miss
13½ Vogel Catherine Miss
15 Harris Fred, driver
Harris Blanche Miss, b.
Harris Clyde B. clerk, b.
17 Ashbury William H. expressman
19 Riley Philip H. salesman
21 Hanrahan Hanna Miss
23 Hendrix Edward B. shoemaker

Atkinson St. crosscs.

Beaver St. begins.

37 Wilson Olive R. Mrs.
39 Bremner Daniel A. lather
41 Gallaher Mary Mrs.
Gallaher Wm. J. boilermaker, b.
Gallaher George E. policeman, b.
Gallaher Frank V. fireman, b.
Shields Mary E. Mrs. b.

Left Side.

4 Griffin W. H. Mr. & Mrs.
Lake Betsy A. Mrs. b.
Saternow Esther Miss, b.
6 Brewster William J. conductor
Brewster Martin L. clerk, b.
Brewster Florence M. stenogr. b.
Wagoner Mark N. clerk, b.
8 Gray George J. gas fittings
Gray Louis A. helper, b.
10 Schultz John G. tailor
Caffery John M. salesman, b.
12 Donovan Julia Mrs.
14 Haven A. R. Mr. & Mrs.
16 Byrnes Catherine Mrs.
18 Cripps George E. supt.
20 Fletcher George W. expressman

Atkinson St. crosscs.

30 Burke Elizabeth Mrs.
34 Pugliese Donato, buttonmaker

EARL, from 409 Jefferson Avenue, west, to 670 Genesee; ward 19.

Right Side.

16 Haag John, salesman
Fancher Chester L. driver, b.
20 Northrup Louis C. painter
24 McMullen Alexander, engineer
McMullen Ida M. b.
68 Donaldson Herbert C. fireman
90 Stallman George W. plumber
94 Raab Ida A. Mrs.
Raab Freda E. clerk, b.
Raab Hilda F. clerk, b.
108 Close Frank, carpenter
Close Clarence R. carpenter, b.
Pettit William R. b.
Loper Lucinda Mrs. b.
116 Jacobs Irving A. decorator
Schulze Susan E. Mrs. b.
126 Fisher Theodore G. steamfitter
204 Cady James W. brassworker
Pickup Mary Mrs. b.
212 Messinger Ernest G. supt
Borchard Selma Mrs. b.
216 Sprague George A. electrician
Douglass Archibald, machinist, b.
222 Marsh Frank T. civil engineer

Central Library of Rochester and Monroe County · City Directories Collection
House Directory supplement

Left Side.

11 Lord Herbert W. carpenter
Lord Herbert L. carpenter
15 Brookins Arthur J. painter
Brookins Frances A. dressmkr. b.
Brookins Mary J. Mrs.
17 Gloor Charles C. motorman
DeWitt Clara, fringemaker, b.
75 Wilding John S. glassblower
87 Briggs James A. stage manager
91 Hass William F. engraver
Hass Addie M. b.
163 Haubner Charles, toolmaker
000 Vacant house
175 Vacant house
205 Vacant house
217 Bennett Charles A. dentist
221 Morse Frank E. carrier

EAST AVENUE, from 307 Main East, southeast, to city line; wards 4, 6, 12, 21.

Right Side.

1 Liberty building
Western Union Telegraph Co.
2 Schuey John L. tailor
4 Holcombe Roy J. dentist
5 Seeber Edward J. spray pumps
6 Denio W. H. photographer
8 Kalinsky L. ladies' tailor
10 Moll C. F. dentist
17 Woodbury W. E. & Co. office
19 Waiters' Alliance
20 Finucane Thomas W. office
28 Norton Oakley W. dentist
3, 5 Guilford Drug Co.
7 Trotter C. W. & Sons, furnaces
9 McCabe-Quinn Co. carpets & rugs
11 Rottanberg Isadore, billiards
11½ Sheridan Edward, liquors
13 McNerney Augustus G. tailor
15 Norman Co. The, photo supplies
Norman Photo Paper Co.
17 Bell Telephone Co.
19 Beck Edwin G. H. physician
Johnson Walter W. physician
21 Thompson G. Matthew, physician
Power Joseph, laborer
23 Furlong Wm. M. photographer
Stoddard Josephine Miss, h.
Stoddard Dora Miss, h.
25 Davy Cassius C. lawyer
DeRitz Vincent, clothing
Finn Edward, salesman
D'Annunzio Harry, clothing
Thalheimer Jacob, clothing
27 Oothout Co. The, automobiles
—*See page* 971
27½ Eggenwiler Peter, restaurant
29 Eggenwiler Peter, restaurant
31 Morley William, fruit
31½ Gurney S. M. Mrs. millinery, h.
Gurney Frank, clerk, h.
Kelly Elizabeth, dressmaker, h.
33 Poonarian Hagop A. rugs
33½ Ralston William A. auctioneer
Ralston Wm. L. draughtsman, b.
Ralston Chas. H. cutter, b.
Hurlburt Samuel, b.
35 Fisk C. M. merchant tailor.—
See front colored page
37 Isler Amelia Mrs.
Richardson Charles L. carpenter
Jewett Bernard, music studio
Isler Julius F. painter, b.
39 Devirian S. H. Oriental rugs and carpets.—*See page* 949
41 Shahzade Joseph E. tailor. h.
43 Household Art Rooms, J. W. Kennedy, propr.
Collins Newton M. physician
49 Vacant house
55 Tiernan Emma L. Mrs.

Chestnut St. begins.

61 Benford George T. physician
63 Smith William W. dentist
Saunders Boyd G. dentist
Grant Rolla C. physician
65 Burke John J. A. physician
Fuchs Alfred E. fertilizers, b.
McCurdy Mary Miss, b.
69 Vacant house
71 Vacant house
73 Cooper Mary E. Miss
Cooper James, clerk, b.
Cooper J. Edmond, manager, b.
Cooper Georgia V. Miss, b.
Maloney Ellen E. Miss, b.
Stapleton J. A. physician, office
75 DeVillers Mary A. Mrs.
77 Harrison May L. Mrs.
Combe Emil L. P. sec. b.
79 Shaw Florence G. Mrs.
Shaw George H. woodworker
81 Stedman William G. physician
Reynolds Thomas J. Mrs.
Keyes A. C. Mrs. b.
Trask Fred L. leather, b.
83 Hill John H. Mrs.
Hill J. Franklin, b.
White Ray Hill, b.
White E. Margaret Miss, b.
Young Chas. D. physician
85 Ozmun I. Davis, physician
89 Christ Church
91 Elim Home
Baker Elizabeth V. Mrs.
Duncan Susie A. Miss, b.
Duncan Hattie M. Miss, b.
Fell Nellie Mrs. b.

William St. begins.

97 The Davenport
Davenport George W. Mr. & Mrs.
Davenport Fred S. physician office
Meeker Melvin, salesman, b.
Davenport John C. Mr. & Mrs. b.
McMath Alma L. teacher, b.
Wilber Agnes S. Miss, b.

Central Library of Rochester and Monroe County · City Directories Collection
House Directory supplement

The Davenport continued.
Greek Henry, b.
McGlachlin Elizabeth G. Mrs. b.
Spaulding A. L. Mrs. b.
Adams Oliver S. Mr. & Mrs. b.
Adams Swift, press agent, b.
Adams Morris, editor, b.
Robbins Minnie Mrs. b.
Ryan Sarah, milliner, b.
Welch Rose Miss, b.
Ayer Frank Mr. & Mrs. b.
Butler Ralph Mrs. b.
101 Fahey James P. Dr. & Mrs.
Harrington Nellie Miss, b.
Hickey Adelphia, nurse, b.
VanDeusen May, teacher, b.
103 Carson Robert L. physician
Covell Henry H. physician, office
Terry James, b.
VanEvra Horace Mrs. b.
Hoekstra Jacob A. editor, b.
105 Caudle Mittie C. Mrs.
Caudle George B. manager, b.
107 Cooper Daniel M. Mr. & Mrs.
Chapman Robert M. Mrs. b.
109 Conboy Philip Dr. & Mrs.
111 Stanton Bros. grocers
Reid Wm. J. plumber
113 Reid William G. Mrs.
Reid Mary A. Mrs. b.
Reid Anna M. Miss, b.
Reid Bertha A. Miss, b.
Dailey Elizabeth A. operator, b.
Schwartz David E. waiter
Matthews Robert, shoemaker
Rohr Arno, engraver
Mattison Bertha Mrs.
115 Lazarus David A. tailor
117 Ball Joseph, bricklayer
Hough Douglas, gilder, b.
Stangel John N. barber, b.
Bennett Catharine Miss, b.
119 Berinstein A. Morris, tailor
Birdsall John J. Mr. & Mrs. h.
Doolittle Martha M. clerk, b.
Platt Daniel B. secretary, h.
Dayton Burton C. Mr. & Mrs. h.
Vaughn Ralph C. salesman, h.
Durfee Mattie Mrs. b.
121 Lines Stephen V. Mr. & Mrs.
Lines William H. engineer, b.
Lines Jessie F. Miss, b.
Craig William A. Mr. & Mrs. b.
123 Fowler Manley G. dermatogolist
Parkes Bert M. dermatologist, h.
Parkes Emily A. Mrs. b.
125 Milliman Caroline E. Mrs.
Milliman Caroline E. teacher, b.
Milliman Mary P. teacher, b.
127 London Anna Mrs. boardinghouse
Britton Norman N. lawyer, b.
Kimball Jane Mrs. b.
129 Pike Wm. J. glass
McInnes Wm. B. stockkeeper, b.
Grady Bridget Mrs. b.
Bornkessel Andrew H. Mr. & Mrs.
Wethey Myron N. Mr. & Mrs.
131 Levy Max, tailor
133 Camier Kate J. Miss
135 Rose Eliza A. Mrs.
French Ethel L. Mrs. b.
137 Wiegand Edward, shoemaker
139 Teall I. Catering Co. caterers
—*See page* 957
143 Osgood Frank A. feed
145 McUmber Perry, carpenter
LaRose Rose M. Mrs.
147 Herne Wm. laundry
149 Vacant store
151 Beecher May L. Mrs.
Runyan M. J. Mrs.
Hall Ruth B. Miss, b.
Lampe Christian C. tuner
BurgDorf E. LeRoy, barber
Speth Rudolph, salesman, b.
Monk Alfred J. musician
153 Woman's Exchange tea room
155 Kewin William J. plumber
157 Groh Harry P. bartender
Worrall Edwin K. lithographer
Mills Libbie C. Mrs.
159 Hyde B. M. Drug Co.
Cobb Frederick D. H. lawyer, h.
Quinlan James H. insurance, h.
Thew William H. bartender, h.
Witaschek J. P. Mrs. drsmkr. h.
Tucker Cora M. Mrs. h.
Ruggiero Fred W. barber, b.
McKelvey Berke Mrs. h.
Schreck Joseph, shoemaker, h.
Gommenginger Elizabeth Mrs. h.
Smith Helen Mrs. b.

South Union St. begins.

161, 163 Clossey Felix D. grocer
165 Shortt Elester S. teamster
Keyes Richard A. painter
Dietz Mary, dressmaker
Lewis Maude Miss
Rooke Gertrude B. Mrs.
Rick Wm. painter
Sayers Robert, coachman
Burns Anna Miss
Emerson John H. telegrapher
Bower Maria Miss
Jones Juliett E. Miss
Krause Marie M. Mrs. teacher
Merrick Florence Mrs.
Barrett Martha Mrs.
Laing Clarence, waiter
167 Caldwell Bros. plumbers
175 Ballinger James A. printer
Pegnam Evor R. cutter, b.
Martin Anthony F. clerk, b.
Cahill Katherine, stenogr. b.
Cahill Molly, clerk, b.
Cahill Estella, milliner, b.
Baker Hulda, elocutionist, b.
177 Curtis Walter H. Dr. & Mrs.
Gano D. Curtis, lawyer, b.
Griswold Isabelle Miss, b.
179 Rowland Frank S. Rev. & Mrs.
Rowland Henry H. clergyman, b.
Rowland Marguerite M. Miss, b.

Central Library of Rochester and Monroe County · City Directories Collection
House Directory supplement

185 Asbury M. E. Church

Anson Place begins.

201 Deavenport Daniel Mr. & Mrs.
Deavenport Melinda Miss, b.
Fowler Etta Mrs. b.
205 Jones George W. chauffeur
Jones Ernest G. watchman
Jones Albert E. clerk, b.

Ryan Alley begins.

207 Jones S. Case Dr. & Mrs.
Harris Ada VanStone Miss, b.
209 Seymour Frederick W. physician
McDowell Nathan D. physician, office
Fitch Ralph R. physician, office
Hoyt C. Wentworth, physician, office

Alexander St. crosses.

000 Rochester Theological Seminary
221 Perkins Gilman H. Mrs.
Jeffress Thornton Mr. & Mrs.
225 Briggs Samuel H. Mrs.
Briggs Flora P. Miss, b.
Briggs Frances H. Miss, b.
227 Smith V. Moreau, banker
Smith L. Walton Mr. & Mrs.

Sibley Place begins.

233 Willard Ernest R. Mr. & Mrs.
237 Ely William S. Dr. & Mrs.
Ely Priscilla S. Miss, b.

Meigs St. begins.

245 Third Presbyterian Church
249 Vacant house

Arnold Park begins.

251 Cook Frederick Mrs.
253 Elwood Frank W. Mrs.
Elwood Dorothy Miss, b.
257 Lomb Carl F. Mr. & Mrs.

S. Goodman St. begins.

269 Griesheimer Louis, clothier
Griesheimer Laura R. Miss, b.
Griesheimer Mary Miss, b.
275 McInnerney Thomas H. Mr. & Mrs.
Smith Julius, manager, b.
281 Bausch Edward Mr. & Mrs.
Bodmer Elizabeth Miss, b.
287 Clarke Elizabeth Miss
Clarke M. Gabrielle Miss
293 Strong Henry A. Mr. & Mrs.
297 Wilder Samuel Mrs.
Wilder Emma Miss
Wilder Samuel, b.
FitzSimons S. V. Mrs. b.

Oxford St. crosses.

303 Lamberton Alex. B. real estate
Lamberton Martha H. b.
Starbuck Mary A. Miss, b.
309 Morton George Mr. & Mrs.
Morton Geo. E. H. Mr. & Mrs.
Morton Robert W. b.
Smith William H. b.

Vick Park A begins.

315 Raines George Mrs.
321 Weldon George Mr. & Mrs.
Weldon Walter, clerk, b.
325 Averell William H. Mrs.
Averell Elizabeth B. Miss, b.
Averell Ruth Miss, b.

Vick Park B begins.

331 St. Paul's Church
335 Ward Levi S. Mr. & Mrs.

Westminster Road begins.

345 Katz Abram J. Mr. & Mrs.
353 Brewster Henry C. Mr. & Mrs.
Brewster Rachael Miss, b.
Brewster Editha Miss, b.

Barrington St. begins.

369 Ritter Frank Mr. & Mrs.
Ritter Laura Miss, b.
371 Macomber Mary Mrs.
Macomber DeWitt B. b.
Butts J. DeWitt
373 Lindsay Alex. M. Mr. & Mrs.
Lindsay Jesse W. b.
Lindsay Bruce, student, b.
Lindsay Jean Miss, b.
Lindsay Adelaide Miss, b.
375 Hollister Granger A. Mr. & Mrs.
Bliss Mary I. Miss, b.
383 Jennings Nancy B. Mrs.
Jennings Edward R. real est. b.
389 Boswell Charles P. Mr. & Mrs.
Boswell William O. lawyer, b.
Boswell Foster, b.
Boswell Charles O. physician, b.

Berkeley St. begins.

401 Oothout John W. Mrs.
403 Beckley John N. Mr. & Mrs.
Beckley Walter R. b.

Buckingham St. begins.

411 Woodworth C. C. Mrs.
415 Harris Richard B. Mrs.
Harris Mary K. Miss, b.

Argyle St. begins.

421 Barry Charles P. Mrs.
Barry Harriet L. Miss, b.
Wald Minnie Mrs. b.

Brunswick St. begins.

427 Hubbell Walter S. Mr. & Mrs.
Hubbell Annie D. Miss, b.
Hubbell Bertha D. Miss, b.

Culver Road crosses.

East Boulevard crosses.

Central Library of Rochester and Monroe County · City Directories Collection
House Directory supplement

479 Ocumpaugh C. H. Mr. & Mrs.
Ocumpaugh Herbert E. student
000 Vacant house

Hawthorn St. begins.

499 Ryder Thomas B. Mr. & Mrs.
r. Linfoot Frank, coachman
505 Lyon Edmund Mr. & Mrs.
525 Todd Geo. W. Mr. & Mrs.
Todd Walter L. clerk, b.
000 Holtz Lipman Mr. & Mrs.
551 Wichmann Chas. J. Mr. & Mrs.
Gram Paul S. Mr. & Mrs. b.
557 Peck Henry J. Mr. & Mrs.
Peck S. Ernest, b.
565 Barnard Henry Mr. & Mrs.
Davison Christ. C. lawyer, b.

Colby St. begins.

591 Madigan John J. Mr. & Mrs.

Park Ave. ends.

597 Cochrane William B. Dr. & Mrs.
Dailey Helen J. Mrs. b.
603 Sullivan Bros. storehouse
613 Sullivan Bros. carriage mfrs.
615 Rochester Carriage Co.
635 Howard Chas. T. dental strips, h.
Howard Anna E. Miss, b.
643 Buckler Edward B. engineer
Buckler Alexander, butcher, b.
645 Langwill Peter, manager
647 Brighton Place Dairy Co. milk
Risley John M. dairyman, h.
655 Shelmire James D. coal
Boardman Tirzah P. Mrs. b.
663 Weston Frank M. Rev. & Mrs.
675 Brighton Presbyterian Church
683 Hinkston Fred P. druggist
Hall Jay E. driver, h.
Potter Russell, blacksmith, b.
Potter Earl, driver, b.
687 Stromberg John W. finisher
693 Zorsch Charles R. draughtsman
697 Bussey Mary A. Mrs.
r. Ricketts Alfred, golf instructor
r. Spall J. Louis, teamster
000 Woodcock Elmer B. saloon, h.

Winton Road S. begins.

711 DeWolf Abram grocer
713 Kimber James R. foreman
Heiden Minnie Mrs.
Heiden Edward J. helper, b.
Heiden John M. packer, b.
Down Charles B.
Strathman Robert, shoemaker
715 DeWolf Abram, market
719 Downs Sylvester L. wagon mkr.
721 Downs Charles P. lawyer
723 Brighton P. O.
Barnes Charles P. clerk in charge
727 Monks T. F. blacksmith
Downs S. L. wagon maker
733 Whitcraft Edgar, engineer
Whitcraft Norris, craneman, b.
741 Madigan Timothy, boarding house
Hickey Joseph, fireman, b.
Lenty John, engineer, b.
Brown James, blacksmith, b.
745 Randall Benjamin H. coachman
747 Buchholtz Henry, laborer
751 Bristol J. C. carpenter
755 Potter Charles G. saw mill
759 Caley Morrill J. carriage maker
775 Vacant store
783 Sheehan John S. contractor, h.
791 Schutt William, car repairer
793 Peck Samuel A. driver
801 Clancy William B. foreman
r. Amer. Agricultural Chemical Co.
r. Vickers Daniel, laborer
r. DeMeyer Sophia Mrs.
DeMeyer Charles, helper, b.
r. Mury Jacob, laborer
r. Verhagen Peter F. laborer
r. Held John G. laborer
Held Otto, painter, b.
807 Brown Joseph, laborer
809 Fleiger John, laborer
811 Compo Frank, laborer
Freer Alonzo, cutter

N. Y. C. R. R. crosses.

r. Chase Brothers Co. nurserymen
851 Haskins George W. Mr. & Mrs.

Gould St. begins.

873 Almy Willey H. real estate
885 Wanzer Charles H. Mr. & Mrs.

Left Side.

2 Oemisch Henry Co. jewelers
6 Entrance to The Triangle Bldg.
U. S. Post Office, Station A
8 Grashof Chas. H. tobacconist
10 Sperry & Hutchinson Co. trading stamps

Stillson St. begins.

32, 34 McDonell James Co. plumbing, heating, etc.—*See page* 981
36 Cutler building
Postal Telegraph Cable Co.
100 Jenkins & Macy Co. wholesale and retail coal.—*See page* 973
104 Bragdon Claude F. architect
107 Hollister P. Miss, dressmaker
109 Madden Mary Ryan Mrs. manicure
112 Wilson M. A. employment office
113 Himalaya Co. The, teas, etc.
115 Buffalo, Rochester & Eastern R. R. Co.
116 Marsellus H. W. carriages
117 Pitkin & Weinrichter, landscape architects
119 Joslyn Walter E. dentist
120 Bachman John W. tailor
123 Hutchinson Laura B. dressmaker

Central Library of Rochester and Monroe County · City Directories Collection
House Directory supplement

Cutler Building continued.
124 McGlennon & Kirby, nurserymen
126 New England Mut. L. Ins. Co.
127 Seneca Real Estate Co.
Outdoor Cooker Co.
142 Otto Elizabeth, manicure
144 Burlingham James P. osteopath
147 Nurse Howard B. architect
148 National Carbo Fuel Co.
149 Lempert Leon H. & Son, architects
200-204 Cutler Realty Co. offices to rent.—*See page* 932
Cutler Mail Chute Co.
205 Hatton Horace T. architect
209 Murray Mary, dressmaker
211 Marvin George P. dentist
212 Allen Nursery Co.
213 Herdle G. L. artist
217 Pfaudler Co. steel tanks
Pfaudler Realty Co.
223 National Telegraphone Co.
224 Clarks Forks Development Co.
Milligan G. E. & Co. brokers
225 Baker Lura O. art needlework
226 Link Edward G. dentist
227 Hettig Arthur F. dentist
228 Otis George T. architect
241 Harding Franklin, investments
242 Filter Rental and Supply Co.
244 West Tire Setter Co.
247 Nolan & Hahn, dressmakers
248 McIntee John T. dentist
249 Brockett Fred. A. architect
342 Williams George E. photogr.
343 Bowden E. J. nurseryman
344 Rochester Sash Lock Co.
345 Pastime Company
347 Foote & Headley, architects
349 Central Studio
406 Burr Bellamy Mrs. music tchr.
442 Vosburgh Arthur R., Christian scientist
Moore Albert J., Christian scientist
443 MacKercher N. B. Mrs., Christian scientist
Shoecraft Emma, Christian scientist
444 Husted Don G., Christian scientist
Greene Randall M. Christian scientist
446 Simmons G. H. illustrator
447 Metropolitan Live Stock Co.
448 Charlton Nursery Co.
38 Balcom H. Tracy Co. pianolas
40 McNulty & Co. millinery
42 Fisher A. E. paperhangings
44 Remington Typewriter Co.
46 Brodhead George H. art store
48 Root George F. tobacconist
50 Farquharson & Withall, photogrs.
52 Gilbert John F. barber
52½ Dolley Sarah R. A. physician, h.
Halaby Wadia A. laces
Young Francis B. clerk, b.
Dwyer Thomas, janitor, b.
Calhoun Edw. E. photographer
54 Magill & Co. milliners
56 Ballarian A. M. rugs
Carls Joseph F. woodturner, h.
McCord Frank E. h.
58 Adams Abner Co. hardwood floors.—*See page* 983
60 Empire Moulding Works, pictures and frames.—*See page* 951
62 Alhart Clarence E. tailor
Prevost E. Arnold Mrs. dressmkr.
Dryer C. A. Mrs. corsets
Fay Jay & O. W. Dryer, architects
Saunders Irving, photographer
64 Moran E. F. millinery
66 Nolin M. S. Mrs. fur manuf.—*See page* 945
00 Genesee Valley Club

Gibbs St. begins.

70, 72 DeWitt Owen D. real estate
74 Bruns Annie Mrs.
Hibler Clarence D. Mr. & Mrs. b.
Fox Olive J. cashier, b.
Knapp Martha Mrs. b.
Thomas William H. salesman, b.
Tarpinan Fred, linotyper, b.
Hurdle Armistead L. Mr. & Mrs. b.
78 Rochester Club

Swan St. begins.

82 Conboy Philip Dr. & Mrs.
84 Ames Mary G. Mrs.
Hoyt Herbert W. physician
Bartlett Laurence S. physician
Jones Leonard W. physician
Hayward Sumner, physician
Tucker Philip E. plumber, b.
Paschall Edward E. sec. b.
86 The Cruttenden School
Hakes L. H. Miss, principal
Hakes Mary A. Miss, asst. prin.

Scio St. begins.

94 McDermott Grace E. Mrs. dresmkr.
96 Smith Chas. S. Mr. & Mrs.
Smith Helen E. Miss. b.
98 Sargent James
Force John W. Mr. & Mrs.
100 Hedges Bros. undertakers
Hedges Alonzo M. Mr. & Mrs. h.
Hedges Elizabeth J. Miss, b.
Hedges C. Monroe, student, b.
102 Wells Mary L. Mrs.
MacKaye Sidney C. Mr. & Mrs.
MacKaye Harry D. b.

Mathews St. begins.

Central Library of Rochester and Monroe County · City Directories Collection
House Directory supplement

112 Hammond W. A. coupe and livery stable, h.—*See page* 966
Cornish Geo. B. b.
Wadsworth Christopher C. lab. b.
116 Darrow Chas. E. Dr. & Mrs.
Darrow Elizabeth S. Miss, b.
Witherspoon Charles Dr. office

Winthrop St. begins.

124 Neefus P. Wyckoff Dr & Mrs.
Neefus Harold C. student, b.
Neefus Katherine H. Miss, b.
126 Mahon Katharine C. Mrs.
Mahon Mary E. Miss, b.
Mahon P. Vincent, b.
Mahon Arthur J. b.
128 Luitwieler Maria L. Miss
Luitwieler Helen A. Miss
Luitwieler Lillian E. Miss
Luitwieler Samuel W.
130 Youngs Frank Mr. & Mrs.
Youngs S. Pauline Miss, b.
Youngs Mollie E. Miss
Youngs Albert E. bookkeeper, b.
Youngs Lewis B. painter, b.
Shepard Agnes H. stenogr. b.
Keefer Olivia F. Mrs. nurse, b.
Giles James, clerk, b.
132 Oliver William G. Mr. & Mrs
Oliver George, clerk, b.
Oliver Donald C. Mr. & Mrs. b.
134 Jefferds Addison C. waiter
Bastian Mary Mrs. b.

Pitkin St. begins.

142 Carpenter Wm. P. confectionery
144 Halbert Charles A. musician
Deagan Patrick C. plumber
146 Duffy John. market
148 Holzwarth George, barber
150 Gray James, laborer
152 Woodruff M. A. restaurant
154 Heinrich George G. saloon
156 Hayd John B. saloon, h.
Langenberger Charles, porter, b.
Lewis Wm. bartender, b.

N. Union St. begins.

160 Meisch John B. saloon, h.
164 Keeler James, grocer
166 Maxwell James A. painter
Schulz John C. Mr. & Mrs.
Rogers Catherine E. Miss
Rogers Esther C. Miss, b.
Price Abraham, fireman
Falls Mary Mrs.
168 Schake G. H. market
170 Conderman Fred, stable
172 Eukirk James, barber
174 Gay Ovid, furniture repairer
Steele Frank, bookkeeper, h.
r. Collins Daniel, teamster
178 Butterworth Joseph, laundry
r. Coomber Jesse, carpenter
180 Agram Joseph, saloon, h.
Agram Joseph L. b.
r. Martin Delia Mrs.
Oldham William, painter
Lovell Charles T. laborer
184 Lewis Eugene H. barber
186 Wiegand Caspar
Hagenbach Eugene, saloon
188 Henley Thomas, bicycles
190 Hagenbach Eugene, saloon
Hanss Fred J. clerk, h.
192 Hoster George F. grocer
Lapham Emma R. Mrs. dressmaker, h.
194 Brewer Josiah B. bicycle rep.
Barnes John J. B. shoemaker
196 Wyckoff Orrin L. carpenter
Lewis Eugene H. barber
198 Lace Robert W. printer

Lawrence St. begins.

202 Carman Edw. E. wall papers, h.
204 Arend Walter W. engraver
Taylor Samuel jr. clerk
206 Vacant house
208 Shuart Hannah S. Mrs.
Shuart Stella Miss, b.
Millar Helen M. Mrs. b.
210 Home for the Friendless
Thomas Anna M. matron

Alexander St. crosses.

214 Sibley Hiram W. Mr. & Mrs
Pond Marie B. Miss, b.
Whitaker William M. Mrs. b.
220 Sibley Hiram Mrs. estate of
226 Steves J. Wesley Mr. & Mrs
Steves Adella L. Miss, b.

Prince St. begins.

230 Ettenheimer S. Louis Mr. & Mrs.
234 Powers Walter W. Mr. & Mrs
238 Perkins Erickson Mr. & Mrs
240 Ellwanger Wm. D. Mr. & Mrs.
242 Paine Cyrus F. Mr. & Mrs
246 Thompson George H. Mrs.
Hale Myra E. Mrs. b.

Strathallan Park begins.

250 Ham George W. Mr. & Mrs
Ham Buelah M. Miss, b.
Ham Ethel I. Miss, b.
256 VanVoorhis Frances A. Mrs.
VanVoorhis Charles, lawyer
VanVoorhis Norman G. b.

N. Goodman St. begins.

268 Meyer Theobold Mr. & Mrs.
Meyer Irma Miss, b.
270 Garson David M. Mr. & Mrs.
Garson Edna Miss, b.
272 Clark Charles S. Mr. & Mrs.

Upton Park begins.

282 Wright Helen S. Mrs.
Wright John A. C. lawyer, b.
Wright Thomas D. b.
Wright Mary H. Miss, b.

Central Library of Rochester and Monroe County · City Directories Collection
House Directory supplement

288 Fahy John Mr. & Mrs.
Fahy Philip, b.
Fahy Marie Miss, b.
Fahy Regina Miss, b.
Fahy Madeline Miss, b.
Kirley Corinne Miss, b.
292 Powers J. Craig Mr. & Mrs.
296 Dunn Thomas B. Mr. & Mrs.
Dunn Frances Miss, b.

Oxford St. crosses.

304 Stern Morley A. Mr. & Mrs.
Stern Herbert M. b.
308 Sweeting William Mr. & Mrs.
Rankine James L. Mrs.
Rankine Marguerite Miss, b.
Rankine Katherine B. Miss, b.
312 Baum Issac A. Mr. & Mrs.
314 Cutler James G. Mr. & Mrs.

Merriman St. begins.

318 Mulligan Edward W. Dr. & Mrs.
322 Whitbeck John F. W. Dr. & Mrs.
324 Curtice Edgar N.
Bickford Frederick E. Mr. & Mrs.

Portsmouth Terrace begins.

326 Angel Charles H. Mr. & Mrs.
334 Robinson Lucius W. Mr. & Mrs.
Robinson Ruth Miss, b.
342 Ross Lewis P.
350 Eastman George
362 Sibley Rufus A. Mr. & Mrs.
Benson Walter F. b.
368 Bonbright Geo. D. B. Mr. & Mrs.
372 Elston Harry K. Mr. & Mrs.
374 Connell Joseph T. Mr. & Mrs.
Kelly Arthur E. shoes, b.
Kelly Harry, shoes, b.
386 Cunningham Jos. T. Mr. & Mrs.
Cunningham Augustine J. b.
Cunningham Francis E. b.
Cunningham Rufus, b.
390 Fitch Ralph R. Dr. & Mrs.
Robinson Dorothy Miss, b.
396 Dryer Rufus K. Mr. & Mrs.
Dryer Leora Miss, b.
Dryer Rufus, b.
Dryer Joseph F. b.
400 Townson Andrew J. Mr. & Mrs.
Townson Kenneth, b.
Townson Douglas, student, b.
404 Hagen Arthur T. Mr. & Mrs.

Granger Place begins.

408 Brewster Harry Langdon Mr. & Mrs.
416 Smith Elmer C. Mrs.
Woodworth Helen A. Miss, b.

Oliver St. begins.

Culver Road crosses.

450 Sloan Wm. E. Mr. & Mrs.
Harris Edward, lawyer, b.
452 Cory Harvey E. Mr. & Mrs.
Cory Margaret A. Mrs. b.
Spear Laura E. Mrs. b.
458 Collins Newton M. Dr. & Mrs.

East Boulevard crosses.

480 Smythe Frederick J. Mrs.
490 Havens James S. Mr. & Mrs.
500 Blossom Thomas E.
Blossom Maria S. Mrs. b.
Blossom L. Augusta Miss, b.
544 Fuller George R. Mr. & Mrs.
Fuller George G. student, b.
Fuller Helene D. Miss, b.
550 Hayes William D. Mr. & Mrs.
Hayes Michael F. insurance, b.
Hale Emma E. Mrs. b.
564 Eldredge Loren D. Mr. & Mrs.
572 Covell Henry H. physician
Covell Minerva J. Mrs. b.
590 Curtis Gurney T. Mr. & Mrs.

Probert St. begins.

634 LeClare Nursery Co.
LeClare Fred, correspondent, h.
646 Engine No. 19
660 Weaver Joseph, mason
r. Weaver Bros. masons
666 Brown William M. physician
674 Adams Orrin C. teamster
Anderson Cyrus, nurseryman
Brandt Albert A. conductor
678 Conrad Charles, coal and feed
680 DuMond-VanCuran Co. plumbers
682 VanCuran-Bengel Co. hardware
684 Vaughan Theodore W. clerk
686 Sperry Herbert E. physician
Thompson E. J. architect
LeClare Julia Mrs.
Fletcher Thomas P. trimmer
Casler John, horse trainer
692 Miller Andrew W. Mr. & Mrs.
694 Brewer & Hartsen, grocers
Anderson Andrew, telephmkr. h.
Sparks George, telephmkr. h.
696 Brewer & Hartsen, market
698 Guenett James, barber
700 Batho Alfred, harness maker
704 Caley & Nash, carriage makers

Winton Rd. North begins.

716 East Ave. Hotel, Elizabeth M. Sheehan propr. h.
720 McNamara Wm. shoemaker
726 Perrin Frances H. teacher
730 Palmer Fred A. signalman
732 Arnold May E. Mrs.
Landschoot Phebe, stenogr. b.
744 Snyder Willard, polisher
Snyder William A. painter, b.
752 Nash J. Sidney, carriagemkr.
756 Buchholtz Helena Mrs.
Buchholtz John J. driver, b.
Buchholtz George J. driver, b.
Buchholtz Minerva, operator, b.
Buchholtz Dores, cameramkr. b.
Seekins Marie Mrs. b.

Central Library of Rochester and Monroe County · City Directories Collection
House Directory supplement

760 Chapman Bradley J.
764 Weaver George, mason
768 DeLice John, car builder
DeLice William, clerk, b.
DeLice Isaac, helper, b.
772 Guenett James, barber
Guenett Selby L. machinist, b.

Wing Place begins.

r. Brighton Cold Storage Co.
782 Duffy William J. teamster
784 Clark Thomas S. foreman
786 Guile Henry D. lumber
788 Caley Arthur E. manager
792 Boddy John E. driver
Casler Burney, bartender, b.
796 Duffy Frank, contractor
Partridge Charles, driver, b.

N. Y. C. R. R. crosses.

802 Gould S. Hatch Mrs.
Gould Samuel P. clerk, b.
804 Vacant house

Rockwood St. begins.

842 Wyatt F. E. Mr. & Mrs.
850 Andrews Edward G. Mr. & Mrs.
854 Colgate George L. Mr. & Mrs.
Colgate George M. student, b.
862 Clarke Geo. K. M. treas.
Clarke Violet G. Miss, b.
880 Humburch John H. Mr. & Mrs.
Humburch Raymond S. b.
Humburch Beatrice Miss, b.
Humburch Florence Miss, b.

EAST BOULEVARD, from 952 Park Avenue, north, across Blossom Road; ward 21.

Right Side.

8 Adler Milton Mr. & Mrs.
Adler Solomon, clothing, b.
16 Boynton Edward E.
Boynton Beulah H. Miss, b.
22 Castle Kendall B. Mr. & Mrs.
Brown Delia A. Mrs. b.
32 Keyes George J. Mr. & Mrs.
Hoyt Adelaide L. Mrs. b.

East Ave. crosses.

70 Smith Howard A. Mr. & Mrs.
Smith Augustus H. clerk, b.
Smith Lawrence D. student, b.

Blossom Road crosses.

82 Ely L. Douglas, farmer

Left Side.

00 David Marcus Mr. & Mrs.
19 Allen Frederic P. Mrs.
Allen Freeman C. b.
Allen Mary P. Miss, b.
00 Gorsline Richard Mr. & Mrs.

East Ave. crosses.

Vacant land

Blossom Road crosses.

EAST RAUBER, from 316 Joseph Avenue, opposite Rauber, easterly, to 27 Widman; ward 8.

Right Side.

33 Gräff Janoz, mason

Left Side.

32 Sänger Otto, machinist
38 Gerstner Emmet, engineer
Weingartner Jos. H. pianomkr. b.
42 Grapenstetter Barbara Mrs.
Cooper John, b.
46 Barbein Abraham, grinder
52 Brown Mary Mrs.
Brown Walter, tailor, b.

ECKHARDT PLACE, from 13 Byron, south; ward 13.

Left Side.

8 Rowley Haman H. salesman
10 Gilmore Eugene, saloon
12 Donie Albert A. meatcutter
14 Bland Joseph, stonecutter
Clegg William, stonecutter, b.
Clegg Ernest, operator, b.
16 Scheer George F. engraver
Scheer John J. machinist, b.
Scheer Fred W. chauffeur, b.
18 Tefft Webster, foreman
20 Baumer J. Harry, secretary
22 Vannuccini Louis J. teacher
24 McMahon Timothy, stable
26 Keyes Silas L.
Mason Edward F. decorator, b.
28 Willard Joseph S. watchman
30 Southworth William S. auditor

EDDY, from 372 Brown, northwest, to 66 Taylor; ward 20.

Right Side.

Victoria St. ends.

24 Kehoe Michael, polisher
26 Roque Bernard, machinist
28 Miller Fred F. laborer

Silver St. crosses.

64 Frank Bernard, clerk
68 Farrell Napoleon, laborer
Davis Charles, shoemaker, b.
Davis Samuel, laborer, b.
Davis James, cigar maker, b.
72 Grosser Dominick, shoemaker
76 Frenzel Herman B. carver
Conroy Theresa Mrs. b.
82 Bailey William H. printer

Left Side.

15 Schreier Joseph G. shoemaker
Schreier John, optician
Schreier Margaret, milliner, b.
19 Ainsworth George, janitor
Newman Isabelle Mrs. b.

Central Library of Rochester and Monroe County · City Directories Collection
House Directory supplement

23 Knight Margaret Mrs.
Knight William A. barber, b.
Knight Gertrude L. Miss, b.
Knight Charlotte G. bookkpr, b.
Knight Alice B. clerk, b.
27 Perdue John J. packer
Hennelly Margaret, Mrs. b.
31 Short Erward J. laborer
35 Duggan James, jr. iceman
Duggan James, b.
Duggan John, driver, b.
39 Kennedy Thomas R. draughtsman
Kennedy John W. steamfitter, b.

Silver St. crosses.

63 Love Frank W. grocer
67 Stillman William, polisher
71 Knobles Anthony, books
Knobles Anthony L. moulder, b.
Knobles Rose, foreman, b.
75 Goehrung Anna Mrs.
Goehrung Mildred, organist, b.
Goehrung Bertha, gummaker, b.
83 Gallipeau Henry A. polisher
85 McNett Silas, laborer
McNett Charles F. porter, b.

EDGAR, from Norris, south, to city line; ward 21.

Right Side.

23 VanDeMare Abram, fireman
25 Morrell J. William, porter

EDGERTON, from 581 Park Avenue, south, to Pacific; ward 12.

Right Side.

11 Thompson Conrad G. Mr. & Mrs.
Clarke George E. Mr. & Mrs.
15 Mock Max Mr. & Mrs.
21 Vincent Charles C. Mr. & Mrs.
31 Compton Linus Mr. & Mrs.
43 Cross William P. Mr. & Mrs.
45 Vacant house
00 School No. 23

Milburn St. crosses.

101 Vacant house
107 Vacant house
109 Britton George C. Mr. & Mrs.
115 Lee J. Swart Mr. & Mrs.
Lee J. Swart, jr. clerk, b.
121 Potter L. DeArchie Mr. & Mrs.
Joy Agnes Miss, b.
129 Cayford George H. Mr. & Mrs.
Cayford George E. stable, b.
Cayford John H. stable, b.
Cayford Minnie E. Miss, b.
135 Adsit F. Clark Mr. & Mrs.
Wollenhaupt Barbara Mrs. b.
141 Dickinson Carleton P. Mr. & Mrs.
Dickinson Madolyn P. Miss, b.
143 Bates Benjamin B. Mr. & Mrs.
149 Robinson Mercen C. Dr. & Mrs.
Parsons Jennette Mrs. b.

000 Berg Minnie M. Mrs.
Berg Carrie Miss, b.
Berg Hilda Miss, b.
Berg Stella Miss, b.

Harvard St. crosses.

000 Vacant house
215 Aldrich Beecher Mr. & Mrs.
221 Gosnell James Mr. & Mrs.
Collins Gertrude F. Miss, b.
McCaffrey Charles F. clerk, b.
227 Vacant house
249 Schneider G. A. Mr. & Mrs.
Lindau Dora Mrs. b.

Left Side.

30 The Vassar Annex
French Francis J. Mr. & Mrs.
Pritchard Thomas B. Mr. & Mrs.
Ellis Mary Mrs.
Ashley Egbert F. Mrs.
Ashley Frances Miss
Leighton Helene Miss
Booth Annie Walker Miss
Graham Andrew J. Rev. & Mrs.
Graham Helen Miss, b.
Clarke Sherman Mr. & Mrs.
Chambers Victor J. Mr. & Mrs.
Weller Joseph
36 Meyer Henry L. Mr. & Mrs.
46 Mohr J. Frederick Mr. & Mrs.
50 Anderson Fannie Hall Miss
Anderson Anna J. Miss
00 Vacant house
00 Vacant house
00 Vacant house
72 Smyth Mary A. Miss
Smyth Richard, foreman, b.
76 Vacant house
80 Vacant house
84 Richards Bradford A. Dr. & Mrs.
88 Vacant house

Milburn St. crosses.

100 Otto Frank C. Mr. & Mrs.
102 Day Richard G. Mr. & Mrs.
106 Barrally Thomas W. Mr. & Mrs.
Hussey Mary A. Mrs. b.
108 Alderman Harry O. Mr. & Mrs.
110 Glasford Timothy H. Mr. & Mrs.
120 Goutremout James E. Mr. & Mrs.
122 Hollis W. Ray Mr. & Mrs.
130 Present David Mr. & Mrs.
136 Wilson Edward P. Mr. & Mrs.
140 Fairchild Elmer E. Mr. & Mrs.
146 Eckel Simon F. Mr. & Mrs.

Harvard St. crosses.

000 Vacant house
000 Vacant house
182 Chrisp Hugh P. Mr. & Mrs.
190 Wamsley William H. Mr. & Mrs.
194 Present Emanuel Mr. & Mrs.
202 Mills Americus C. Mr. & Mrs.
Luckey Maria J. Mrs. b.
210 Neel George Mr. & Mrs.
000 Vacant house

Central Library of Rochester and Monroe County · City Directories Collection
House Directory supplement

000 Vacant house
232 Rochester Hayden Dr. & Mrs.
000 Vacant house
000 Vacant house

EDGEWOOD PARK, from 359 West Avenue, south, to 388 Troup; ward 11.

Right Side.

3 Howell Edwin J. Mr. & Mrs.
Cornell Beaconfield, reporter, b.
5 Dremel Joseph Mr. & Mrs.
7 Snyder George L. Mr. & Mrs.
9 Coller Charles A. Mr. & Mrs.
11 Hynes Margaret J. Mrs.
Hynes Nellie A. Miss, b.
Hynes Margaret D. Miss, b.

Left Side.

4 Sanderson Helen M. Mrs.
Sanderson Cora A. Miss, b.
Nary Ella G. nurse, b.
Kay Mary A. nurse, b.
Miner Mabel H. nurse, b.
6 Rebscher Henry Mr. & Mrs.
Rebscher Charles F. salesman, b.
8 Doody John E. Mr. & Mrs.
10 Reid Charles A. Mr. & Mrs.
King Lucy M. Mrs. b.
12 Brown Watson A. Mr. & Mrs.
14 Beckwith Seth H. Mr. & Mrs.
Beckwith Clarence, bookkeeper, b.
16 McInerney Michael G. Mr. & Mrs.
McInerney M. G. jr. train mstr. b.
McInerney John J. lawyer, b.
McInerney Wm. K. detective, b.
McInerney Catherine E. bkkpr. b.

EDINBURGH, from Erie Railroad, west, across 384 Exchange, to Clarendon; wd. 3.

Right Side.

Exchange St. crosses.

44 Burns Frank, camera maker
Holland John, conductor
50 O'Loughlin Edward
O'Loughlin Edward A. clerk, b.
54 Seales Margaret Mrs.
Seales Edward H. shoemaker, b.
Seales Dennis I. gilder, b.
Seales Lillie F. Miss, b.
56 Smith Sarah Mrs.
Sholes Matie W. Mrs. b.
58 Curtis Fred. W. sign writer
62 Harding Emma Miss
Harding Etta Miss, b.
Harding Ida Miss, b.
64 Campbell James, glassblower
Carmichael Fannie Miss, b.

S. Fitzhugh St. ends.

80 Deyo Jeremiah M. pension agent
86 Timmons Mary Mrs.
Timmons Catherine Miss, b.
Timmons May Miss, b.
88 Airy Harry H. paperhanger
Airy Lillian M. J. Mrs. stenogr.
Graham Ernest, conductor
St. Clair E. locksmith
92 Lyons Ellen Mrs.
Lyons Edward, student, b.
96 Echtenacher John D. baker
Echtenacher Nellie E. teacher, b.
104 Bogardus Nellie Mrs.
Bogardus Clara Miss, b.
Bogardus Cerl S. telegrapher, b.

Plymouth Ave. crosses.

140 Hess Company, cosmetics
000 Corn Hill M. E. Church
000 School No. 3.
168 Reynolds Catherine A. Mrs.
Reynolds Mary Miss, b.
Simpson Leo F. physician, b.
170 Ackerman Murney, captain
Ackerman Nellie Miss, b.
Stone Chester, fireman, b.
172 Sigler Richard B. painter
180 Rowland David T. tinsmith
Rowland Frank L. shipper, b.
184 Lee James, cutter
Davis Nellie Miss, b.
188 Cassidy James, clerk
Cassidy William J. clerk, b.
194 Mimmack Robert B. mouldngs, h.
198 Betts George, confectionery, h.
202 Monihan John, bartender
St. John Oscar H. barber
206 Shults Judson D. conductor
Shults Josephine M. stenogr. b.
210 Peasley William L. clerk
218 O'Kane John, engineer
O'Kane John A. machinist, b.
224 Elsheimer Eleanor R. drsmkr.

Caledonia Ave. crosses.

250 Keener Henry G. carpenter
Maloney Mary Mrs. b.
254 Cook Elizabeth Mrs.
Humphreys Alice M. Miss, b.

Left Side.

23 Storehouse
25 DiMarcino Anna Mrs.

Exchange St. crosscs.

45 Brown Mary Mrs.
Ellis Earl, driver, b.
49 Ford Charles J. coachman
53 Hall William T. clerk
Egan Margaret Mrs. b.
57 Davis Edward B. painter
61 Walsh John, carpenter
67 Knowles John E. clerk
Knowles Emma A. nurse, b.
71 Hopson Daniel, engineer
75 Young John J. shoemaker
Cochrane Wm. J. b.
77 Akey Daniel, driver
81 Annis Henry W.
Fleming A. Louisa Mrs. massage
Marsellus Grace L. Mrs. stnogr. b.

Central Library of Rochester and Monroe County · City Directories Collection
House Directory supplement

85 Dakin Timothy J. shipper
89 Leary Catherine Mrs.
Keegan Michael J. clerk, b.
Murray Loretta Mrs. b.
Murray William, b.
93 Mooney Thomas B. undertaker
101 Spurr Eliza Mrs.
Taylor Sidney, watchman

Plymouth Ave. crosses.

Plymouth Park

Plymouth Ave. crosses.

000 Immaculate Conception School Hall
189 Park John J. janitor
197 Madden Francis A. Mrs.
Madden Anna C. stenogr. b.
Madden Mary O. stenogr. b.
Madden Francis C. salesman, b.
201 McIntee Catherine Mrs.
McIntee Bernard L. undertkr. b.
205 Leddy John J. engraver
207 Tessmer Max G. electrician
209 Dakin Edward W. engineer
Dakin Howard H. bookkpr. b.
215 Delaney Mary Miss
Murphy Patrick T. conductor
Weber Anna Miss, b.
219 Petrie Ralph J. moulder
221 Buckley Johanna Miss
221½ Worth Jessica Miss
Kennedy Anna E. Miss, b.
Kennedy Clara B. Miss, b.

Caledonia Ave. crosses.

251 Gordon Lee W. painter
Gordon Catherine A. dressmkr. b.
253 Gotts Thomas J. coachman
Gotts Thomas J. jr. clerk, b.
261 Connaughton Mary Mrs.
Connaughton John T. fireman, b.
Connaughton Wm. J. student, b.
Connaughton Emmet V. firem. b.
Connaughton Loretta Miss, b.
263 Newbold Charles, clerk
265 Scherer Charles A. trimmer

EDISON, from 64 Exchange, east and south, to 20 Court; wd. 3.

EDITH, fr. 386 Plymouth Ave., southeast, to Penn. R. R.; ward 19.

Right Side.

3 Weinman John N. cutter
Groves George, button maker, b.
Robb John, button maker, b.
3½ Marion Mary Mrs.
Reardon James, lineman, b.
Brennan Helen Mrs. b.
5 Metzger Alfred J. trimmer
Reed James, carpenter, b.
Holden Frank S. clerk, b.
7 Stritzel Matilda Mrs.
Morgan Margaret H. Mrs. b.
Kolb Frances B. Mrs. b.
9 Redfern Charles W. clerk
11 McDonald Michael F. laborer
13 Hurley James, watchman
Donovan Mortimer, steamfitter, b.
Donovan Dennis J. student, b.
Donovan Catherine, stenogr. b.
15 Sweeney Maggie Mrs.
17 Stepanof Nicholas, baker
Stepanof Otto N. electrician, b.
19 Casey Maurice, trimmer
Casey Thomas, laborer, b.
Casey Cornelius, laborer, b.
Casey John laborer, b.
21 Post George W. plumber
Cooper James, helper, b.

Left Side.

6 Garbutt Charles R. printer
8 Hafner Frank S. telegrapher
10 Elliott Clifford H. decorator
12 McCabe Owen F. engineer
McCabe Theodore M. bartender, b.
McCabe Mary C. sorter, b.
14 Erness John H. helper
Erness Raymond H. glasswkr. b.
16 O'Keefe John G. expressman
Trimmer Mabel C. stenogr. b.
Cromey Catherine, boxmaker, b.
18 Lang Annie Mrs.
20 Fallis Jacob J. helper
Fallis Alfred J. cooper
22 Redmond Timothy, laborer
Redmond Thomas, switchman, b.

EDMONDS, from 519 Monroe Ave., southerly, to Richard; ward 12.

Right Side.

1 Mott Harry F. Mr. & Mrs.
1½ Stewart Albert F. wagon manuf.
3 Murray Walter E. Mr. & Mrs.
Robinson Belle M. Mrs. b.
3½ Lawson Thomas S. Mr. & Mrs.
5 Schanz Theodore W. bookkeeper
Halderman Samuel P. bookkeeper
7 Richards George, bookkeeper
Jordan Josephine Mrs. b.
9 Cunningham William C. mgr.
Cunningham Julia Miss, b.
11 Richmond Mary E. Mrs.
Stone Edward C. collector, b.
Ellis Frances S. dressmkr.
15 Whitney Seward M. Mr. & Mrs.
15½ Gilbert Frederick W. salesman
Gilbert Raymond A. clerk, b.
17 McDonald Emily A. Mrs.
Bower Cora Mrs. b.
19 Waterson Margaret S. Mrs.
House John, button maker, b.
Bronson Stella Miss, b.
Bronson Estelle F. Mrs. b.
Prescott Jacob O. chauffeur, b.
Hughes Josephine C. bookkpr. b.
Doll William, salesman, b.

Central Library of Rochester and Monroe County · City Directories Collection
House Directory supplement

21 Fisher George, furniture
Fisher Edgar J. student, b.
23 Saunders Herbert M. plumber
Conway Margaret, housekpr. b.
25 Dunklee Margaret A. Mrs.
Dunklee James E. clerk, b.
Lotte William, cook, b.
27 Pierce Alice Mrs.
Fetzer Frank, salesman, b.
Pierce Thomas M. clerk, b.
29 Kinghorn John, accountant
29½ Bailey James Mr. & Mrs.
Bailey Herbert A. compositor, b.
Bailey Paul, button maker, b.
31 Harding Charles S. supt
Bridges Harriet M. Mrs. b.
33 Milby George W. Mr. & Mrs.
33½ Schaffer Rose Mrs.
35 Maloney John W. foreman
37 Shove Perry R. policeman
Brown Purling J. manager, b.
Judd Jennie E. Miss, b.
39 Meade Edgar L. Mr. & Mrs.
Meade E. Louise Miss, b.
Meade Alvin S. splicer, b.
Turner Margaret, tailoress, b.
Turner Ethel, tailoress, b.

Pearl St. crosses.

45 Blackmon William H. jeweler
47 Buckland Amos B. Mr. & Mrs.
Kahl Ernest Mr. & Mrs. b.
49 Amos William H. salesman
Amos Frederick W. musician, b.
Baum Huldah J. Mrs. b.
51 Thompson Horace L. collector
Tracy Howard E. real estate, b.
53 Siehl Henry M. carpenter
55 MacDonald Donald H. barber
57 Haines George C. bookkeeper
Haines Adelbert D. physician, b.
59 Daboll Sheridan, clerk
61 Palmer Frank L. insurance
63 Walden George H. Mr. & Mrs.
Brewer Mary A. Mrs. b.
65 Wood Frank S. Mr. & Mrs.
67 Jordan Fanny A. Mrs.
Jordan Minnie E. Miss, b.
69 Boorman Jane Mrs.
Ross Alexander H. buyer, b.
Ross William F. clerk, b.
Seastadt Mary S. Miss. b.
71 Noyes Harry J. clerk
73 Yeomans Joseph W. salesman
Yeomans Margaret M. Miss, b.
Yeomans Antoinette Miss, b.

Left Side.

2 Neidert George J. Mr. & Mrs.
Becker Helen, stenographer, b.
Bundy Peter, wood finisher, b.
4 Williamson Iva A. Miss
Schoenthaler Fred. C. Mr. & Mrs.
Michaels George Mr. & Mrs.
6 Rogers John R. Mr. & Mrs.
Gilbert Webster B. Mr. & Mrs.
Finn Edward A. carpenter
Coffey Marie E. Mrs. b.
Coffey Ella W. Miss, b.
10 Bamber John Mr. & Mrs.
Allen Maria O. Miss, b.
12 White Otis A. Mr. & Mrs.
14 Rochester Soulietta Mfg. Co.
Eisenberg Mary Mrs. h.
16 Smith William H. policeman
Smith George W. bookkeeper, b.
Smith Alice C. clerk, b.
Smith Mabel A. bookkeeper, b.
Smith Raymond E. stockkeeper, b.
18 Bennett Bertha J. Mrs.
Jackson Adella B. Mrs.
Yull Frederick H. insurance, b.
Drake Nina A. music teacher, b.
20 Roscoe Harvey L. manager
22 Gillis Fred B. Mr. & Mrs.
Martin Helen M. Miss
Martin Jennie E. Miss
24 Gerling Gustave, barber
Hawes Peter, barber, b.
26 Malone James J. Mr. & Mrs.
Smith W. Fred Mr. & Mrs.
28 Beagley James E. mason
Burton Charles V. supt. b.
30 Smith Maus V. V. postal clerk
Smith Ida A. Mrs. b.
Malpress Alice A. Miss, b.
32 Dill Charles J. Mr. & Mrs.
Biel Lucia Mrs. b.
Reeve Robert W. Mr. & Mrs.
Reeve Gertrude I. Miss, b.
34 Young William B. jr. Mr. & Mrs.
Crouch Smith W. Mr. & Mrs.
Evans L. Pomeroy, salesman, b.

Pearl St. crosses.

50 Malley James, supt.
Dunlap William J. salesman, b.
52 Sintzenich Charles A. cartman
Hilley James, driver, b.
Pierce Charles E. laborer, b.
Mowson Edith Miss, b.
54 Heitzman G. William, milk
McMillan Arthur, driver, b.
56 Barber Minnie L. Mrs.
Morse Frank, salesman, b.
58 Capron Harold S. Rev. & Mrs.
Capron George W. b.
Shanahan William, clerk, b.
60 Johnson Julia C. S. Mrs.
62 Bosworth Edward J. printer
64 Brown Herman S. Mr. & Mrs.
66 Boswell Carrie L. Miss
Boswell Lillian E. Miss, b.
Dalton Margaret Mrs.
68 Judson Anna M. Mrs.
Judson James A. carrier, b.
Judson Irving L. conductor, b.
Bingham Helen M. Mrs. b.
70 Salisbury Ida E. Mrs.
Rice Ellen E. Mrs. b.
Aldrich Elizabeth J. stenogr. b.

Central Library of Rochester and Monroe County · City Directories Collection
House Directory supplement

72 Oltmanns Edward
Oltmanns Otto, musician, b.
Laemerhart Theodore, sawyer, b.

EDWARD, from 74 Herman, north, to Vose, and from 40 Weeger, north, to 161 Bernard; wards 8, 17.

Right Side.

16 Simons Harris, tailor
20 Schroll Otto, laborer
Schroll Otto F. tailor, b.
Burkholtz Charles, fireman
26 Czwak Stanislaw, presser
28 Seise Bernard, tailor
32 Michelson Harris, tailor
Colpitzer David, metal worker
38 Ber Harris, grocer, h.

Merrimac St. begins.

46 Gisen Abraham, carpenter
52 Polsky Max, tailor
56 Dubec Michael, tailor
62 Rothstein Ephriam, tailor
66 Harris Joseph, pedler
Sabala Stanislaus, operator

Gilmore St. ends.

78 Stagel Charles, tailor
82 Bossameier Sylvester, presser
Danagosky Michael, tailor
84 Yarmos Dennis, laborer

Vose St. crosses.

Street not opened through.

Weeger St. crosses.

166 Reithel George W. shoemaker
170 Selke Albertina Mrs.
Selke Albert, laborer, b.
174 Roth Fred. tailor
Roth Fred. jr. plumber, b.
178 Hahnke Wm. C. carpenter
Hahnke August, carpenter, b.
182 Desens Chas. L. woodworker
188 Schrankler Julia Mrs.

Clifford Ave. crosses.

Weigel Alley crosses.

232 Smith Wm. F. chairmaker
236 Wachowicz Lorenz, laborer

Alphonse St. crosses.

Harvey Alley crosses.

278 Kaplin Carl, leather worker
284 Starck Magdalena Mrs.
290 Aman George M. mason
Aman Philip, tailor, b.
Aman William G. tailor, b.
Siebert Edward G. carpenter, b.

Left Side.

15 Slotnekof Isaac, laborer
19 Dumrese Frank, finisher
Dumrese Gustav, bartender, b.
Schroeder William J. dry goods
25 Gehrke Minnie Mrs.
Gehrke Carrie, clerk, b.
Gehrke Tillie, bookkeeper, b.
Gehrke Charles, bookkeeper, b.
Gehrke John, metal worker, b.
27 Baker George, tailor
37 Cohen Louis, tailor
Rosenberg Aaron tailor
41 Michelson Michael, tailor, h.
Michelson William, tailor, b.
Michelson Mary, milliner, b.
Michelson Ray, b.
45 Cohen Hyman, tailor
Frankel Abraham H. tailor
51 Kreger Max, butcher
Naudelman Max, tailor
55 Smith Carris Mrs.
59 Harris Charles, pedler
63 Meyers Mark, pedler
Meyers Dora, bookkeeper, b.
Einhorn Eva Mrs.
Einhorn Hattie, tailoress, b.
Einhorn Tillie, tailoress, b.
67 Muisus Frank, laborer
Muisus Minnie, tailoress, b.
73 Shapiro Anna Mrs. grocer, h.
77 Granett Samuel, tailor
Musk Albert, tailor
81 Bloom Israel, tailor
85 Friedman Abraham, presser

Vose St. crosses.

Street not opened through.

Weeger St. crosses.

163 Ferwerda John, tailor
Wuyckhuyse Abram, laborer, b.
167 Klick John, laborer
Klick John, jr. framemkr. b.
173 Siems Charles M. driver
Wandtke Hannah Mrs.
Wandtke Charles, presser, b.
Wandtke William, presser, b.
177 VanAs Leonard, tailor, h.
181 Loeb George, jr. tailor
185 Michaels, Stern & Co. clothing

Clifford Ave. crosses.

223 Schram Wilhelmina Mrs.
Schram Bertha, tailoress, b.

Weigel Alley crosses.

Alphonse St. crosses.

271 Schultz August, laborer

Harvey Alley crosses.

277 Haag John C. milk

EIFFEL PLACE, from 474 Joseph Ave., east; ward 17.

Right Side.

1 Biehler Bertha Mrs.
Biehler Louis, cigar maker, b.
3 Bork Albert, machinist
5 Nitschke William, blacksmith
11 Herman Valentine, woodworker

Central Library of Rochester and Monroe County · City Directories Collection
House Directory supplement

13 Nowack Gustav, tailor
15 Schlegel Edward, meter setter
17 Kirchgessner Frank, tailor, h.
Kirchgessner Christina Miss, b.
Grosshans Jacob, woodwkr. b.
19 Reisig Henry P. pedler
Theis Frederick, tailor
21 Herman Carl, laborer
Filer George, laborer
23 Dentinger Frank A. machinist
Stoffelbach Eugene, brewer
25 Wioland John
27 Wirth Alex. W. machinist
29 Meyer Adam, foreman
Meyer Robert, painter, b.
Meyer Jacob, brassworker, b.
Meyer William, lithographer, b.
31 Burley Fred H. driver
33 Lissauer Ella Mrs.
Lissauer Eloise H. Miss, b.
35 Nuijens John, cartman
37 Vacant house

Left Side.

2 Gornet Nicholas, baker
4 Vacant house
6 Gresens Albert, carpenter
8 Rogalinski August, laborer
10 Florack John G. machinist
Florack John, shoemaker, b.
Florack Ida Miss, b.
12 Skultety Frank, tailor
14 Rotmans Derk, pattern maker
Rotmans William, patternmkr. b
16 Dehn Theodore, laborer
18 Sargent Joseph, machinist
20 Zahlman Louis, laborer
Zahlman Rudolph, photogr. b.
Zahlman Gustav, brass finisher, b.
22 Berg George P. steamfitter
Miller Carl, laborer, b.
24 Keehn John, mason
26 Freitag William F. grinder
32 Missel Henry, laborer
Missel Caroline Mrs. b.
34 Topel Charles, polisher
Topel Martha Miss, b.

EIGHTH, from Wabash, north, to 501 Bay; ward 18.

Right Side.

18 Scott George W. tea and coffee
Worthington Ethel Miss, b.

Left Side.

1 Boscher Anthony, laborer
Boscher Henry C. laborer, b.
Boscher Robert J. expressman, b.
3 Taillie Henry C. moulder
Taillie Harry J. bookkeeper, b.
5 Bishop Joseph, bookkeeper
7 DeVisser Jacob J. foreman
Wagemaker Abraham, b.
9 Collins Thomas, motorman
Collins William J. moulder, b.
17 Hubbard John H. grinder

EISENBERG PLACE, fr. South Goodman near Erie Canal, east; ward 14.

Right Side.

1 Berl Charles, fireman
3 McMahon Thomas J. helper
5 Frankenberger Joseph, tailor
7 Schlachter Josephine Mrs.
Schlachter Henry M. printer, b.
9 Caffrey John J. barber

Left Side.

2 Schey Emma Mrs.
Schey Daisy, shoemaker, b.
4 Diesel William F. machinist
6 Clement Richard W. painter
8 Lettau Eleanora Mrs.
10 Sampson Charles H. machinist
Diesel Eliza Mrs. b.

EISMAN ALLEY, fr. 99 Maple, south, to Robinson Alley; ward 11.

ELBA, fr. 41 Magnolia, southwest, to 170 Cottage; ward 19.

Right Side.

21 Kurtz Caroline Mrs.
Kurtz Charles, roofer, b.
Kurtz George, shoemaker, b.
Kurtz Frank L. clerk, b.
Kurtz Walter, furrier, b.
27 Lawrence Leonard S. paperhgr.
Lawrence Esther E. cashier, b.
Lawrence Edith A. clerk, b.
33 Kurtz Wm. J. cornice maker
39 Imhof Louis Mr. & Mrs.
Imhof Arthur, clerk, b.
Campbell Frank, carpenter, b.
43 Coykendall Roy E. milk
Crane John M. clerk, b.
51 Matteson Arvin R. printer
Matteson Rosa O. Miss, b.
Caddell Richard, boots & shoes, b.
55 Wright Enoch, helper
Wright Nellie E. clerk, b.
59 Graff Joseph, cooper
Graff Joseph F. helper, b.
67 Coates Benjamin, cabinetmaker
Maid Anna E. b.
Winter Charles, shoemaker, b.
69 Egling Clarence A. porter
Jones Emma Mrs.
71 Howland Edwin J. carpenter
Brown Amos, carpenter, b.
93 Smith Fred M. cutter
Stearns Henry H. cutter, b.
95 Spring George M. clerk
97 Broumowsky Cyrille, carver
Broumowsky Pauline, bookkpr. b.
Broumowsky Josephine, cashier, b.
Broumowsky Henry, asst. teller, b.
103 Bates Lewis C. painter
Bates Laura E. stenographer, b.
Bates Beatrice, clerk, b.

Central Library of Rochester and Monroe County · City Directories Collection
House Directory supplement

107 Baker Charles, carriage painter
Baker Alice E. bookkeeper, b.
Birdsell Mary E. nurse, b.
111 Stanton George H. printer
115 Stanton Thomas, pressman
Schoenheit Fred, piano tuner, b.
121 Gerstner Joseph, painter
Gerstner Nellie, perfumer, b.
127 Vacant house
131 Bandel Charles P. paperhanger
Harrison John C. florist

Left Side.

52 Goodman Joseph, glazier
Diedrick Minnie S. b.
Martin Frances Mrs.
56 Cox Louis M. supt.
Cox Harold E. timekeeper, b.
64 Vacant house
70 Wood William J. helper
Wood Arthur B. helper, b.
Wing George, cooper, b.
74 Jamieson George G. salesman
78 Foulkrod J Edwin, stockkeeper
Foulkrod John R. bookkeeper, b.
84 Diedrick Fred. J. motorman
90 Hartseil David C. lastmaker
Hartseil David, farmer, b.
92 Hogg Arthur E. bricklayer
Converse Maud, boxmaker, b.
98 Russell Mary A. Mrs.
Russell Fred J. electrician, b.
Russell Daniel W. clerk, b.
102 Brandt August, carpenter
106 Johnson Mary Mrs.
114 Rowan Patrick J. inspector
Rowan Martin J. steamfitter, b.
Rowan Joseph P. steamfitter, b.
Rowan Ellen M. boxmaker, b.
116 Harrison James W. buffer
Reed Mary Mrs.
118 Brown George, cutter
130 Craft Alvin N. printer
142 Levis Sarah Mrs.
Levis Loretta A. Miss, b.
Levis Minnie A. Miss, b.
Levis Chas. jr. lithographer, b.
Levis Harvey B. machinist, b.
Levis William J. lithographer, b.

ELDORADO PLACE, fr. 1025 Lake Avenue, west, to Fair View Heights; ward 10.

Right Side.

0 Ingle Elizabeth Mrs.
0 Davis H. Wheeler, jr. Mr. & Mrs.

ELECTRIC AVENUE, from Raines Park, near Magee Avenue, west, to city line; ward 10.

Right Side.

44 Shumway Arthur K. civil engr.

Unnamed St. crosses.

136 Beveridge John J. salesman
Beveridge J. Willson, machst. b.

Dewey Ave. crosses.

Unnamed St. crosses.

Unnamed St. crosses.

Left Side.

69 Joyce John E. claim adjuster
Joyce Nellie P. Miss, b.
Joyce M. Margaret Miss, b.

Unnamed St. crosses.

Dewey Ave. crosses.

Unnamed St. crosses.

Unnamed St. crosses.

ELGIN, from 377 Cottage, so., to 747 Seward; ward 19.

Right Side.

8 Nicholson William S. foreman
10 Ganue Frank L. carpenter

Sawyer St. begins.

Left Side.

3 Vacant house
5 McCormack James, car repairer
McCormack Jas. L. carpenter, b.
9 Astles Herbert F. insurance
Astles Robert W. W. student, b.
Astles Carl H. boiler maker, b.
11 Roy Arthur L. buffer
15 Taylor T. R. metal specialties
21 Meyer Arnold, salesman

ELIZABETH, from 222 Main West, north, to 133 Allen; ward 1.

Right Side.

8, 12 Jameson Wheaton, hotel, h.

Agate Alley begins.

18 Higgins John E. lineman
20 Sapire Frank, laborer
Lubrano Salvatore, laborer, b.
22-28 Rochester Lithographing Co.
30 Public Morgue
Kleindienst Henry, coroner, office
Killip Thomas A. coroner, office
Stone Robert A. attendant, office
Bennett Charles R. attendant
Moore William, laborer, b.
32 Stevens Jane Mrs.
Harrison James, shoemaker, b.
Christian Henry, laborer, b.
36 Parrish Dora L. Miss
Parrish Rolla C. sec. & treas. b.
42 Clark James W. Mr. & Mrs.
Schnarr Henry, bridgetender, b.
Miller Horatio H. carrier, b.
46 Mirras Michael, confectionery
Mirras Louis, confectionery

Central Library of Rochester and Monroe County · City Directories Collection
House Directory supplement

50 Hanrahan James J. motorman
Foley Michael, shipper, b.
Cromley John, clerk, b.
Gleason William, sorter, b.
Welch Harry motorman, b.
Yells Arthur, camera maker, b.
Hanrahan Edward, laborer, b.
54 O'Connor Frank J. machinist
58 Allen Fannie C. Miss
Allen Susannah E. Miss, b.
Allen Thomas W. clerk, b.
Allen John C. clerk, b.
64 Crelly Mary A. Mrs.
Crelly Charles, clerk, b.
Root Bert, lather, b.
Walls James H. electrician, b.
Murphy Joseph F. driver, b.

Left Side.

Side of building

Hill St. begins.

29-35 Knowlton M. D. Co. paper box machinery and supplies
Auburn Ball Bearing Co.
Alderman Fairchild Co. paper boxes

Bemis Alley begins.

39 Baker Edward, driver
41 Mills Merritt B. woodworker
43 Bemis Henry
Bemis William S. b.

Centre Park begins.

53 McGivern Bernard, electrician
McGivern Hugh, laborer, b.
O'Sullivan James J. laborer

Hunter's Alley begins.

59 Higginson Matt. motorman
Westgate Frank T. boxmaker, b.
61 Nolan James, overseer
63 O'Connor James, clerk
65 Smith James M. lather
Rockwood Clarence, coater, b.

ELLIOTT PLACE, fr. 64 Hartford, north; ward 16.

Right Side.

1 Girone Nicola, laborer
Savagi Joseph, laborer, b.

Left Side.

1 Calino Samuel, laborer
5 Frank Joseph, laborer
3 Hetzel Rose Mrs.
Prachel Henry, laborer, b.

ELLISON, from 395 Webster Avenue, north, to 1869 Clifford Avenue; ward 18.

Right Side.

26 Schantz Florence J. clerk
38 Evans George W. motorman
Haggerty Wm. J. coffee roaster, b.
50 Surdam Arthur E. optician
60 Vacant house
72 Sautter Joseph A. furrier
Sautter Anna E. dressmaker, b.
82 McDonald Donald J. tinsmith
92 Roeder Herbert H. lithographer
Reiss Frederick, driver
94 Logan John L. bartender

Bay St. crosses.

238 Rochester Sanitary Excavating Co.—*See page* 970
Nelius Gottlieb, teamster, h.
Reitz Frederick F. lockmaker, b.
Kraft Louis, teamster, b.
Hermann Charles, teamster, b.

Rocket St. crosses.

Left Side.

15 Bruehahn Albert, agent
Bruehahn A. H. woodworker, b.
19 Boone Abram, carpenter
25 Avery Albert D. mason
31 Robinson George W. metal worker
35 Klehamer Charles P. painter
47 Doel Hattie O. Mrs.
51 Keber Philip, laborer
Schwartz Alfred W. carpenter, b.
57 Knobles George M. poultry
73 Mehne George M. driver
O'Shaughnessy Michael, lather, b.
87 Schaaf Edward, barber
93 Verwey Peter, jr. printer
99 Godin George E. brakeman
105 DeGroot Charles H. thermometer maker
DeGroot Beatrice, b.

Bay St. crosses.

Rocket St. crosses.

ELM, from 291 Main East, southeast, to 55 Chestnut; ward 4.

Right Side.

15 Brown & Otis, produce
17 Hyman Bros. infants' shoes
Crippen & Bailey furniture
Walsh & McInerney Printing Co.
Sheffield Arthur C. printer
By-Ring Mfg. Co. metal specialties
Williams Wm. F. electrotyper
Goetzmann & Co. piano mfrs.
19 Geyer Edward J. bicycle repairer
Geyer & Forest, motorcycles
21, 21½ Roy Fred C. restaurant
23 Hook C. L. Co. confectioners
25 Day James lodging-house
29 VanBergh Diana Mrs.
VanBergh Adelaide Miss, b.
VanBergh Sarah Miss, b.
VanBergh Marcus H. Mr. & Mrs. b.
VanVeen Matilda Mrs. b.
31 Stoddard Richard R. physician
33 Keemer Charles H. clerk
Dutcher Fred A. painter, b.
Abraham John, cooper, b.

Central Library of Rochester and Monroe County · City Directories Collection
House Directory supplement

35 Hettig Joseph W. clothing cleaner, h.
37 Searle Margaret E. lodging-house
39 Starn Isaiah A. jeweler, h.
Bashford James C. machinist, h.
41 Millman Lucy A. Miss.
Millman Franklin C. fruits, b.
Millman Grantly S. fruits, b.
45 Elm Bowling Hall
47 Blaisdell Lorenzo L. b'ding-house
49 Hall George A carpet cleaner
Bennett Arthur, machinist, b.
r. Hall G. A. carpet cleaner
51 Avery Ben Lee paperhanger
51½ Finney Caroline Mrs. dining-room
53 The Croston
Croston Frank, manager
Benedict Hannah Mrs.
Benedict Minnie Miss, b.
Stebbins H. S.
Ball Lavina Mrs.
Ball Ella Miss, b.
Booth Myrtle Mrs.
Whipple Fred C. soap
Sibbitt Charles, collector
Schwartz Max Mr. & Mrs.
Knapp William E. Mr. & Mrs.
Moyer Bruce F. clerk, b.
Haskell Richard G.
McLachlin H. Frank
Hart William C. printers' rollers
Ruppersberg Charles L. clerk
Tibbetts Viola Mrs.
Nesbitt Ida Mrs. nurse
Culver Joseph Z. real estate
Phelps Judson L. Mr. & Mrs.

Left Side.

10 Liberty Hall
Boot and Shoe Workers Union

Euclid St. begins.

16 Muntz Bertrand J. barber
18, 20 Quetschenbach Wolf, saloon
20½ Strom Morris, tailor
22 Kelley Elmer W. mus. instruments
24 Geneva Mineral Water Co.
26 Strom Morris, tailor
Sweeney Patrick, laborer
28 Tibbitts Lillian C. Mrs.
Fenner Fred, printer, b.
30 Barnett Catherine Mrs. bdghouse
32 Haskell Mary Mrs.
Marvin Betsey Mrs. b.
34, 36 Manning John, hackman
Manning Mary Mrs. dressmaker
42 Goode George, lodging-house

Atlas St. ends.

50 Hanover Frances K. Mrs.
Bemish Richard W. Mr. & Mrs.
Burlingame Margaret E. Mrs.
Bartlett Lorenzo C. manager
Eldredge Seth A. janitor
52 Nichols Mary Mrs.
Lambert John H. salesman
Nichols William W. lawyer
Hickey William J. solicitor
Denniston Charles W. salesman
54 Hunn Joseph S. lawyer
Levi Solomon, tailor
Cornwall J. B. Mrs.

ELMWOOD AVENUE (city line), fr. Genesee, easterly, across South Avenue, to city line; wards 19, 14.

Right Side.

Genesee Valley Park

Penn. R. R. crosses.

Genesee Valley Park

Genesee River crosses.

Genesee Valley Park

Erie R. R. crosses.

Lehigh Val. R. R. crosses.

Mt. Hope Ave. crosses.

South Ave. crosses.

Left Side.

Penn. R. R. crosses.

Drive to Plymouth Ave.

Genesee Valley Park

Genesee River crosses.

Wolcott St. ends.

Erie R. R. crosses.

Lehigh Val. R. R. crosses.

Mt. Hope Cemetery

Mt. Hope Ave. crosses.

12 Budlong Danforth, electrician
14 Coates George W. attendant
18 Gommel Gottlieb F. carpenter
Cheney Elizabeth Miss
Cheney Anna Miss, b.
Marchand Edward, printer, b.
20 Hirschman Leonard, laborer
22 Metherell Thomas, blacksmith
24 Whitbeck Anna L. Mrs.
Whitbeck Ralph W. clerk, b.
Whitbeck Ross M. clerk, b.

Phillips Alley ends.

26 Schmidt Elizabeth Mrs.
Schmidt Elsa A. D. Miss, b.
Pippart Frederick, tackmaker, b.

South Ave. crosses.

ELSDON, from 155 Sherman, southwest, to 112 Cameron; ward 15.

Right Side.

2 Cowan Peter, driver
Cowan Charles, polisher, b.

Central Library of Rochester and Monroe County · City Directories Collection
House Directory supplement

18 Nary John H. operator
Nary Joseph F. plumber, b.
20 Williams John A. clerk

Left Side.

1 Thompson James H. miller
3 Dain George A. printer
5 Bosdyk Albert C. clerk
7 Vacant house
9 Kelley David H. clerk

ELTON, from 836 University Ave., north, to 185 Atlantic Avenue; ward 6.

Right Side.

3 Sickels H. P. Co. contractors
0 Allen Woolen Mills, woolen mfrs.
52 Sykes Lloyd L. supt.
54 Warren Charles W. electrician
58 Hammond Maurice C. sec.
60 Hubbiel Frank, fireman
64 Hammond Thomas D. grocer
Hammond Ernest N. clerk, b.
66 Vacant house
68 Brown Albert J. stockkeeper
Devitt Henry, weaver, b.
Niles Francis J. telephonemkr. b.
70 Sheets Mary M. Mrs. grocer

Left Side.

19 Murphy Michael J. motorman
23 O'Brien Terrence, teamster
29 Rogers John, coachman
Rogers John, jr. tailor, b.
33 Crowley Ellen Mrs.
Crowley John, laborer, b.
Crowley William J. helper, b.
37 Ward Owen, gardener
41 Stoll George H. cook
45 Blakley Robert, engineer
Blakley Cecil L. machinist
51 McHale Thomas, repairer

ELY, from 46 South Ave., east, to 43 Stone; ward 4.

Right Side.

5 Williams Charles E. laborer
Davis Charles F. laborer, b.
9 Sherwood Allen, restaurant, h.
Loisy Constant, laster, h.

Minerva Place crosses.

17 McGrath William, stable
19 Sterling Oil Co. lubricating oils
Perrin Furniture Co.

Left Side.

6 West & Seibold, horseshoers
8 Pink Henry W. upholsterer
10 Fricker John Co. tinsmiths

Minerva Place crosses.

12 Hahn George, candy mfr.
18 Partridge Frances Mrs.
Partridge Clara Mrs. b.
22 Rochester Telephone Co.'s shop

EMANON, from 1018 St. Paul, east; ward 17.

Right Side.

1 Harvey Edwin, machinist
Harvey Mildred Miss, b.
5 Harrison William J. engineer
7 Green Arthur S. shipper
Adams Matilda Mrs. b.
15 Ross Michael J. cutter

Left Side.

2 Tidd Adelbert F. Rev.
0 Vacant house
0 Vacant house
12 Bishop James, florist
Bishop Helen Miss, b.
14 Elliott Albert, garage

EMERSON, from 501 Lake Ave., west, to city line; ward 10.

Right Side.

34 Snow Anna C. Miss
Snow Harriet C. Mrs. b.
Snow Caroline E. Miss, b.
Masten Helen M. Mrs. b.
Morgan William Mr. & Mrs. b.
Jenne Henry Mr. & Mrs. b.
Foote Robert Mr. & Mrs. b.
38 Raikes George R. Mr. & Mrs.
Waiters Albert Mr. & Mrs.
Knapp George, woodworker, b.
44 Benson Nellie Miss
Benson William, shoemaker, b.
Benson William P. machinist, b.
Spaulding Erastus H. inspector
Spaulding Margaret H. elocutionist, b.

Fulton Ave. crosses.

80 Hooper Joseph Mr. & Mrs.
Sherman Mary Z. Miss, b.
Henry Clara E. Miss, infants' clothing, b.
86 Tompkins Daniel D. Mr. & Mrs.
Lewis Minnie Miss, b.
92 Cross Charles E. foreman
Godsmark A. Harry, clerk, b.
96 Crittenden W. Butler, lawyer
100 Coughlin Rose Mrs.
Coughlin John A. steamfitter, b.
Coughlin James B. teamster, b.
Coughlin William F. packer, b.
Coughlin Jeremiah A. shoemkr. b.
106 Vacant house
108 Rogers Charles H. painter
Rogers Geo. M. draughtsman, b.
112 VanDeVate Leonard Mr. & Mrs.
116 O'Brien Cornelius F. fireman
122 Vance Esther Miss
Vance Margaret Miss, b.
128 Bostwick Albert Mr. & Mrs.
134 Mason Charles E. Mr. & Mrs.
Hearns Anna Miss, b.
140 Niven John A. Mr. & Mrs.
Niven Frank R. student, b.
Niven Henry A. musician, b.
Niven Catharine Mrs. b.

Central Library of Rochester and Monroe County · City Directories Collection
House Directory supplement

144 Pritchard John V. Mr. & Mrs.
Way Robert C. Mrs. b.
Way Marion H. Miss, b.
150 Davis Charles Mr. & Mrs.
Butterfield Sarah Mrs. b.
Drake John E. messenger, b.
154 Pierce Delclutha, teacher
Hubbard William Mr. & Mrs.
Henderson Mary Mrs. b.
160 Kinney John W. steamfitter
Kinney Mary Mrs. b.
Tice David H. finisher
164 Tenny Arthur L. Mr. & Mrs.
Torpy Marjory E. Miss, b.
166 Sturgis Charles E. Mr. & Mrs.
Sturgis Marshall L. cmra. mkr. b.
170 Milow Albert C. Mrs.
174 Lewis Eugene N. Mr. & Mrs.
176 French Frederick W. Mr. & Mrs.
180 McMaster Thomas J. Mr. & Mrs.
McMaster William G. boxmkr. b.
182 Olmsted Harry Mr. & Mrs.
186 Barnum Herbert Mr. & Mrs.
188 Lee Truman E. watchman
Lee Walter, camera maker, b.
192 O'Donnell Frank Mr. & Mrs.
Shaddock Myrtle Miss, b.
194 Keene John J. Mr. & Mrs.
198 Young Melissa Mrs.
Young Frank C. manager, b.
202 Gill James M. foreman
Gill Lulu Edith Miss, b.
Kruger William A. Mr. & Mrs.
208 Monaghan Frank P. machinist
Monaghan Joseph F. plumber, b.
Monaghan Mary T. Miss, b.
214 Landerer Henry Mr. & Mrs.
218 Rometsch William F. Mrs.
Rometsch Josephine M. clerk, b.
220 Vacant house
222 Grady Catherine Mrs.
224 Mould Erwin Mr. & Mrs.
226 Moore Edwin Mr. & Mrs.
228 Davis Marvin J. Mr. & Mrs.
230 Greenfield Samuel S. moulder
232 Kendall Charles E. clerk
234 VanGieson Louis M. engineer
000 Vacant house
250 Donner Albert M. Mr. & Mrs.
Donner Clara J. stenographer, b.
256 Carroll Michael J. Mr. & Mrs.
260 Vacant house
266 Willey David L. Mr. & Mrs.
Doyle Edward C. Mr. & Mrs.
272 Vacant house
278 Flood V. M. Mr. & Mrs.
282 Burnett Charles H. Mr. & Mrs.
Ellery Willis C. clerk, b.
Ellery Lucy A. Mrs. b.
288 Reeves Arthur A. Mr. & Mrs.
294 Pillsbury Harry D. Mr. & Mrs.
Hovey Jennie S. Mrs. b.
Hovey Nellie M. Miss, b.
300 Hussey Emily Mrs.
Hussey William C. stockkpr. b.
Hussey Frederick, clerk, b.
Morrison George S. b.
304 Schaefer Philip Mrs.
310 Cullen Patrick
Burroughs Rosalia Mrs. b.
316 Early Benjamin K. Mr. & Mrs.
Bachers George W. Mr. & Mrs.
320 Pressley George Mr. & Mrs.
Shears Sidney, conductor, b.
326 Parke Clarence A. Mr. & Mrs.
330 Larkin Ann E. Mrs.
336 Gould Charles H. Mr. & Mrs.
Miles Geo. M. W. steamfitter, b.
Ferguson George, mason, b.
342 Frisch Peter G. compositor
Frisch George P. shoemaker, b.
Missler Joseph V. Mr. & Mrs. b.
348 Waugh George Mr. & Mrs.
Waugh Catherine A. Miss, b.

Dewey Ave. crosses.

Erie Canal crosses.

398 Kruger Carl Mr. & Mrs.
404 Kendall George Mr. & Mrs.
410 Waser Mary Mrs.
Waser Eugene, fireman, b.
Waser Peter, packer, b.
Chamberlain Elizabeth Mrs. b.
414 Hetzler William A. ice
420 Shepler Mary S. Mrs.
Shepler Albert F. tinsmith, b.
Shepler Edward J. cam. mkr. b.
424 Bauer Mary Mrs.
430 Warren Harry J. Mr. & Mrs.
434 Schaffer John C. Mr. & Mrs.
438 Vacant house

Plover St. begins.

456 Mulvey Edwin L. Mr. & Mrs.
Mulvey Sarah Mrs. b.
Geier William, carpenter
466 Krebs Carrie Mrs. grocer, h.
Bailey Martha Mrs. h.
Bailey Chester, shoemaker, b.
468 Vacant house
470 Ritz Johanna Mrs.
Schulz John, electrician, b.

Santee St. crosses.

498 Carges Andrew C. machinist
502 Kier John W. teamster
Feeney Julia Miss, b.
512 Beldue John T. stockkeeper
Ortman Mary Mrs.
516 West Charles L. stockkeeper
Godfrey John, teamster
522 Boldt Frederick, teamster

Kestrel St. begins.

544 Efing Herman B. saloon, h.
Efing Raymond A. cigar mkr. b.
548 Kuhn Karl, toolmaker
552 Foos Julia A. Mrs.
556 Ludwig William, lithographer
560 Mathys Adolph, engineer
564 Ernst William, carpenter
Jensen Minnie Mrs. b.
570 Vacant house

Central Library of Rochester and Monroe County · City Directories Collection
House Directory supplement

574 Vacant house

Robin St. begins.

588 Neidert Joseph A. cutter
Brehl Henry, laborer, b.
590 Annas Oakley J. woodworker
594 Eibler William J. mason
600 Ford Eugene B. carpenter
602 Vacant house

Merlin St. begins.

Curlew St. crosses.

682 Richter Frederick, cigar mfr. h.
Trapp Christopher, laborer, b.

N. Y. C. R. R. (Charlotte branch) crosses.

Merlenbach Park
000 Moerlbach Brewing Co.—*See page* 965

Left Side.

29 Holloran Clara H. Mrs.
Fayne Mary F. Mrs.
33 Fisher Charles A. Mr. & Mrs.
Stace William A. tailor, b.

Fulton Ave. crosses.

73 Grebe Albert Mr. & Mrs.
75 Larham Mary E. Mrs.
Larham John H. machinist, b.
Larham Mamie Miss, b.
Larham Carrie A. Miss, b.
Siegel Linda Miss, b.
Holland Walter, cutter, b.
Reed Alanson G. carpenter, b.
Allatt Charles H. carpenter, b.
79 Bashford Irving D. Mr. & Mrs.
85 Clark George W. Mr. & Mrs.
Clark Walter A. packer, b.
Clark Lydia Mrs. b.
Clark Frank C. woodworker, b.
Coone Freelove W. Miss, b.
Coone Fannie M. Miss, b.
91 Antis Gaylord D. Mr. & Mrs.
Phillips Mary G. Mrs. b.
Phillips Ruth A. Miss, b.
95 Jacklin Edward J. Mr. & Mrs.
Taylor Henry D. Mr. & Mrs. b.

Backus St. ends.

113 Dailey Joseph P. Mr. & Mrs.
Dailey Edwin J. trunkmaker, b.
117 Smith Benjamin Mr. & Mrs.
Smith Ida M. Miss
Smith William H. tinsmith, b.
121 Brooks Edward Mr. & Mrs.
Brooks Lois Miss, b.
127 Williams William E. Mr. & Mrs
131 Holverson John Mr. & Mrs.
Shearer Mary S. Mrs.
Perry Margaret A. Miss, b.
137 Flanagan John T. electrician
Flanagan May E. teacher, b.
Flanagan Curtis J. clerk, b.
143 Warren George K. Rev. & Mrs.
147 Cunningham Anna Mrs.
Maloney Bridget Mrs. b.
Welch Margaret Mrs. b.
149 VanVlack George M. Mr. & Mrs.
Meela Charles, camera maker, b.
155 Isbell Robert M. Mr. & Mrs.
McGovern Raymond, weaver, b.
157 Crane Joseph E. Mr. & Mrs.
Wake Sevelia V. Miss, b.
159 Jamieson Andrew R. pressman
Jamieson Jane M. Miss, b.
Jamieson Jane Mrs. b.
Albert Annie L. Mrs. b.
165 Snelgrove Charles, lastmaker
169 Boll George L. Mr. & Mrs.
173 Cowing Frank L. Mr. & Mrs.
Cowing Ethel E. Miss, b.
175 Mylrea Alfred E. Mr. & Mrs.
Adams Eleanor Miss, b.
Mylrea Elizabeth Mrs. b.
179 Mooers Will H. Mr. & Mrs.
185 Tines John G. Mr. & Mrs.
Tines John G. jr. moulder, b.
191 Hurd Frank J. Mr. & Mrs.
Hurd Irving J. painter, b.
Dennis Delmer R. Mr. & Mrs. b.
197 MacFarland Frank E. Mr. & Mrs.
MacFarland Ethel H. Miss, b.
MacFarland Ida E. Miss, b.
203 Murray Elizabeth A. Mrs.
Murray Alice M. Miss, b.
Murray Adelaide Miss, b.
207 Houlihan Walter J. Mr. & Mrs.
Williamson Clara L. Mrs. b.
213 Bridgeman James
Bridgeman Edward, cam. mkr. b.
Bridgeman Sarah A. dressmkr. b.
215 Doherty John J. Mr. & Mrs.
Shearer Henry Mr. & Mrs.
217 Hanvey Joseph A. Mr. & Mrs.
Beikirch William J. Mr. & Mrs.
000 Vacant house
000 Vacant house
000 Vacant house
000 Vacant house
000 Vacant house
000 Vacant house
285 Oliver Isaac Mr. & Mrs.
Oliver Catherine Miss, b.
Oliver Beatrice E. Miss, b.
Oliver Hazel E. Miss, b.
289 Babcock Carson H. salesman
Lester Frank S. Mr. & Mrs.
293 Lockman Geo. T. instructor
Lockman Geo. W. claim agt. b.
Lockman Herbt. T. Mr. & Mrs. b.
299 Crittenden Wm. T. Mr. & Mrs.
Adams Bernard G. salesman, b.
Campbell Louise Mrs. b.
Kollofsky Bertha Mrs. b.
305 Shanly Walter H. Mr. & Mrs.
Stenacker Elizabeth Mrs.
Stenacker Edward D. mgr. b.
Stenacker Emma Miss, b
Fry Ernest B. machinist, b.

Central Library of Rochester and Monroe County · City Directories Collection
House Directory supplement

309 Wilbur Fred J. Mr. & Mrs.
Raymond Flora Mrs. b.
Faulkner Harley N. Mr. & Mrs. b.
Allen Adelbert, painter, b.
315 Lechner Charles L. Mr. & Mrs.
321 Hasenauer Rochus Mr. & Mrs.
327 Costain Ellen Mrs.
Costain Richard, cabinetmkr. b.
Costain William, plumber, b.
331 Slater Wm. J. deputy collector
337 Smythe & Son, tinsmiths
Berry William E. plumber
339 Sexton Mary E. grocer
341 Senzen Isaac, tailor

Dewey Ave. crosses.

Erie Canal crosses.

Sherman St. ends.

395 Schenk Julius, saloon, h.
Schenk Edmund C. electrician, b.
401 Gerling Jacob, gilder
Sengbusch Charles P. mach'st. b.
407 Stephenson John H. city sealer
411 O'Neill Patrick J. foreman
413 McGary James A. cameramkr.
423 McCone Frank B. supt.
Woodams Frances Mrs. b.
Adams John A. gasfitter, b.
427 Fox Harry W. driver
Fox Arthur, shoemaker, b.
431 Mauro Frank L. tailor, h.
435 Jeffrey Henry N. lather
Jeffrey Frank L. clerk, b.
Newham Frank G. cam. mkr. b.
451 Ideman William E. driver
Hetzler Frank, iceman, b.
471 Goseline Amelia A. Mrs.
Goseline William E. printer, b.
Goseline Nellie B. Miss, b.
475 Burlingame Willis J. finisher
479 Vacant house

Santee St. crosses.

495 Schmeer Anthony, market, h.
Enright Samuel, barber, h.
507 Hahn William, brassworker
567 Savage Hugh F. moulder
Cullinan William H. chauffeur, b.
569 Shippy Stanley F. compositor
Shippy Mary Miss, b.
575 Vacant house
581 Vacant house
587 Vacant house
599 Eibler John, mason
Dunn James R. electrician, b.
629 Blum Albert, brewer
Shaughnessy William, chauffeur
663 Barnes Cornelius H. cam. mkr.
Barnes Elmina Mrs. b.
667 Scott Mary G. Mrs.
Scott Edward, b.
Scott Carrie, dressmaker, b.

Curlew St. crosses.

683 Mosher William A. engineer
Mosher William H. oiler, b.
687 Leader Laverne L. shoemaker
691 Nellis Benjamin, painter

EMMA, from 650 N. Goodman, southeast, to 123 Webster Avenue; ward 18.

Right Side.

15 Moody Edward A. clerk
17 Struke Frederick W. barber
21 Booth Harry E. C. machinist
Hussey A. Amelia Mrs.
Hussey Flora M. Miss, b.
Peitscher Charles, tailor
23 Booth Harry E. C. machinist
25 Treman Orlin, janitor
Baker John W. salesman, b.
47 Lindley William R. musician
McLeod Wallace, musician, b.

Left Side.

20 Foote Laura H. Mrs.
Foote Lemuel H. teas, b.
26 Manwaring Walter J. machinist
Brockway Guy H. salesman
32 Wallman Charles F. cartman, h.
Klix John, motorman, h.
38 Lux Charles F. watchman
Telford George H. carpenter
42 Langdon Henry F. machinist
Langdon Herman J. butcher, b.
48 Barg Edward C. mason
Barg Henry, optician, b.

EMMETT, fr. 28 Ward, northwest, to 25 Hand; ward 5.

Right Side.

4 Rockett Catherine Mrs.
6 Spezio Cologero, grocer, h.
8 Caugelliere Cologero, helper
Sanfilippo Antonio, laborer
Tantalo Cologero, laborer
Dillo Michele, laborer
Marrocco Salvatore, laborer
Scicloluni Nitano, laborer
Ulisano Cologero, laborer
Micceche Giuseppe, laborer
Pricio Arasimo, laborer
Pignato Jacimo, laborer
12 Gast Charles P. laborer
Personali Michael, laborer
Muranto Savino, laborer
16 Batalli Salvatore, laborer
Gillardi Vincenzo, laborer
Dedisa Antonio, laborer
18 Vacant house
20 Wilson Joseph N. tinsmith
DiCarlo Filippo, tailor
Mastronardo Filippo, laborer
32 Heveron John J. mason, h.
Heveron Margaret Miss, b.
Heveron Helen B. stenographer, b.
Heveron John J. jr. mason, b.
Heveron Charles J. mason, b.
Heveron James B. clerk
Donovan Margaret F. Miss, b.
Donovan Elizabeth D. Miss, b.

Central Library of Rochester and Monroe County · City Directories Collection
House Directory supplement

34r. Drew George W. carpenter
34 Vacant house
34½ Ettlin Nicholas, camera maker
Ettlin George W. bookkeeper, b.
36 Ayers Gertrude L. Mrs.
Henning Charles W. stocks, b.
Eastwood Ralph V. boxmaker, b.
Loomis Georgia Miss, b.
36½ Frauel August F. bartender
Berry Margaret A. nurse, b.
40 Costa Catino, shoemaker
Cantello Tomaso, presser
Spallino Giuseppe, boxmaker
44 Appelbaum Abram, presser
Weinstein Carman, tailor
48 Beideck Charles L. tailor
Beideck Wilhelmina M. tailor, b.
Francis James O. cook, b.

Left Side.

5 Snyder Joseph A. finisher
Riley Thomas F. finisher
VanScoyk Jasper W. laborer
7 Gillenkirk John L. cabinetmkr.
9 Cuddihy Nicholas, polisher
13 Laufer Christian, carpenter
15 Rinkus Anthony, tailor
17 Vacant house
19 Morrison Michael, elevatorman
27 Coffey John, grocer
Coffey Mary Miss, b.
Coffey Dennis, grocer, b.
31 Gerstner Charles
Gerstner William J. salesman, b.
Bach Edward, telephonemkr. b.
33 Hesler Clarence L. electrician
Palmer Donald, bookkeeper, b.
Palmer Elijah, laster, b.
33½ Consadine William T. inspector
Consadine Mary A. Miss, b.
35 Cook John P. iron worker
Cook Loretta R. Miss, b.
35½ Sabin Ernest W. driver
Stevely Thomas, switchman, b.

ENGLERT, from 78 Sander, east, to 67 Harvest; wd. 18.

Right Side.

1 Ogden Thomas B. carpenter
5 Deil Frank S. shoemaker
7 Hack Adolph, carpenter, h.
11 Bopp Martin, carriage painter
Bopp Raymond J. clerk, b.
13 Wiegand Frank, driver
13 Siebold Rose Mrs.
Hack Otto, carpenter
15 Becker George G. woodcarver
Becker Georgetta, clerk, b.
17 Gettman Henry J. helper
Gettman Carl, filer, b.
Gettman Henry, laborer, b.
Gettman Frederick, carpenter, b.
19 Young John B. woodturner
Young Arthur S. woodworker, b.
21 Beisiegel John, shoemaker
Beisiegel Alphonse A. buffer, b.
Beisiegel Johanna, packer, b.

Left Side.

2 Knüttel Ludwig, teamster
Knüttel Joseph, butcher, b.
4 Laemmlein John, conductor
6 Stevens Charles R. carpenter
8 O'Connor William D. clerk
10 Seiler Joseph C. tailor
12 Beikirch Anna Mrs.
r. Beikirch George, tailor
14 Wetterman Fred, blacksmith
Kühl Louisa Mrs. b.
16 Gabel Edward C. assembler
Bastman Sophia Mrs.
Bastman Ida E. Miss, b.
18 Huhn Fred, salesman
Wait George, salesman, b.
20 Behr Thomas, clerk
Behr Raymond, clerk, b.

EPWORTH, from 139 Clifton, south, to 232 Penn; wd. 11.

Right Side.

1 Sage Frank, fencemaker
Swazy Thomas J. plumber, b.
3 Standing Frederick, clerk
Howland Fred W. electrician, b.
5 House Frank A. carpenter
House Mary E. teacher, b.
House Margery, packer, b.
7 Schlicht Fannie Mrs.
Schlicht Blanche, music tchr. b.
Schlicht Theodore, musician, b.
9 Laidlaw Leonard B. barber
McBurney James, machinist, b.
11 Woodworth John E. bookkeeper
Woodworth Clara B. Miss, b.
13 Bemish Thomas, shipper
Wilkinson John, printer, b.
Wilkinson James, compositor, b.
15 Bohrer Harry P. compositor
19 Brown Lewis W. painter
Brown Richard C. painter, b.
Brown Madge L. Miss, b.
21 Meehan Dennis, helper
23 Blakley Albert B. baggageman
25 Williams Willis H. instal. store
Dyer Ethel L. bookkeeper, b.

Left Side.

0 Peo J. F. Co. collar manufs.
2 Henry Harry W. machinist
Keating William J. shoemaker
McGraw Edward F. grinder, b.
4 Hill Joseph H. lawyer
6 Rockwell Henry S. fireman
Rockwell William D. b.
8 Anderson Harriet A. Mrs.
Anderson David C. machinist, b.
10 Copeland John A. clergyman
Copeland Anna B. clerk, b.
Copeland Ethel W. Miss, b.
12 Brown Lizzie A. Mrs.
Brown Burton J. conductor, b.
14 Stokes Ezra F. switchman
16 MacDonald Geo. M. harness mkr.
18 Baudette John, shoemaker

Tremont St. ends.

Central Library of Rochester and Monroe County · City Directories Collection
House Directory supplement

20 Blodgett Charles W. gauges
Morse Mary J. Mrs. b.
24 Smith William H. driver

ERETH, from 912 Clinton Avenue North, east, to 375 Remington; ward 17.

Right Side.

1 Klinger George N. machinist
3 Ehrstein Michael, wagon maker
5 Ereth Joseph, woodworker

Left Side.

6 Lays Charles Mr. & Mrs.
Lays John P. produce, b.
12 Vandy Burton A. inspector
14 Vacant house
16 Singer Theresa Mrs.
Singer George, machinist, b.
Singer Frederick, b.
Singer Mary, clerk, b.
Singer Theresa, knitter, b.
18 Kline George E. machinist
Kline Mary C. Miss, b.
20 Bullinger Charles, brewer
22 DeWolf Jacob, clerk
24 Henderson William B. plumber
26 Vacant house

ERICSSON, from 1027 Park Avenue, south, to 918 Harvard; ward 12.

Right Side.

17 Quick Selah P. Mr. & Mrs.
Quick Gertrude Miss, b.
21 Teall Marilla Mrs.
Teall Elizabeth B. Miss, b.
29 Jones Marcenus J. clerk
Jones Ernest E. student, b.
Jones Elsie V. teacher, b.
Jones Florence M. Miss, b.
33 Norton Harlow C. salesman
Norton James M. b.
Norton Harry J. salesman, b.
Norton Minnie E. music teacher, b.
37 Prince Frederick, foreman
Prince Norman F. stenographer, b.
Phillips Frank, clerk, b.
May Frank, finisher, b.
51 VonBerge Herman Mr. & Mrs.

Left Side.

16 Drake Mary E. supt. of records
Drake Katharine Miss, b.
22 Poulton William H. jr. electric supplies, h.
Vail Jennie M. bookkeeper, b.
28 Putnam Joseph E. Mr. & Mrs.
Putnam J. Franklin, student, b.
46 Schnell William F. tailor
50 Fechenbach Rosa, artist
Fechenbach Henry, salesman, b.

ERIE, from 75 Kent, southwest, to 42 Warehouse; ward 2.

Right Side.

4 Dickes Mary Mrs.
Haskins Margaret Mrs. b.
O'Connor Daniel, flagman, b.
Higgins John J. clerk
4½ Slattery Anastasia Mrs.
Slattery Mary L. Miss, b.
Coughlin John, driver
Coughlin Maria Miss, b.
8 Relyea John, awningmkr.
Lynch Mary Mrs.
Steckel Catharine Mrs.
10 Bisson Katherine F. Mrs.

Oak St. crosses.

26 Lippa Thomas, saloon
Bianchi Rocco, laborer
28 Lippa Pasquale, laborer
30 Adamo Pietro, laborer
32 Jones Walter, iceman
34 Killingbeck Isaac, blacksmith

Left Side.

3 Dorsey Patrick
Dorsey Margaret Miss, b.
5 Gendreau Alexander, clerk

Oak St. crosses.

33 Connors Lawrence, engineer
35 Murphy Patrick F. foreman

ERNST PLACE, from 494 Hudson Avenue, east, to North; ward 22.

Right Side.

1 Becker Mathias, laborer
7 Koeberle Hubert, machinist
Dorobiala Peter P. mason
9 Alsfasser John G. cabinetmaker
11 Vacant house
13 Lahmer John, carpenter
19 Jedel John, moulder
23 Czarniak Walenty, shoemaker
27 Ross William G. paperhanger
31 Bock Herman F. tailor
35 Adamski Leo J. tailor

Left Side.

8 Gawrychowski Walenty P. Rev.
10, 12 Church of St. Casimir
School of St. Casimir
14 Mientus John, chairmaker
18 Szczepanski John, mason
22 Kresowatz Chris, carpenter
26 Koscielny Peter, tailor
30 McNair Fred A. carpenter
Maslin Frank A. driver, b.
32 Fleig Albert H. tailor
34 Kirchgessner Frank, grinder
36 Jacob Anthony, laborer
38 Nowaski Frank, laborer
Nowaski Peter, driller, b.

Central Library of Rochester and Monroe County · City Directories Collection
House Directory supplement

ESSEX, from 390 Brown, northwest, to 187 Silver; wd. 20.

Right Side.

16 Maurer Robert E. manager
Jordan Alice A. Mrs. b.
18 Fitzpatrick Margaret Mrs.
Fitzpatrick Nellie Miss, b.
Fitzpatrick May Miss, b.
20 Davis John H. foreman
22 Jackson C. Arthur, cameramkr.
Jackson Rowena Miss, b.
Jackson W. Addison, clerk, b.
26 Webber William P. market
30 Wilbur Adrain T. insurance
Grant George D. enameler
40 Gay Edgar A. metal specialties
Filer Nancy Miss, b.
42 Beebe Charles W. clerk
44 Tobin Bridget Mrs.
Tobin Edward J. canned goods, b.
Tobin Anna J. bookkeeper, b.

Left Side.

11 Carroll John L. salesman
McPherson Florence W. Miss, b.
15 Kennedy Robert J. asst. sec.
21 Haman Henry G. conductor
Benham Harold, printer, b.
25 Moore Wm. A. train dispatcher
29 Palmer Dwight, fish market
Palmer Dwight, jr. fish, b.
Palmer Lawrence, fish, b.
Hayes James, farmer
33 Vacant house
39 Randall Lotta E. Mrs.
41 O'Keefe William C. parole officer
O'Keefe Emma M. Miss, b.
43 Dixon William A. foreman

ETHEL, fr. 410 Plymouth Ave., east, to Flora; ward 19.

Right Side.

1 O'Neill John, foreman
O'Neill Richard J. bookkeeper, b.
O'Neill Edward S. bookkeeper
3 Baker Charles A. shoemaker
5 Comerford Rose Mrs.

Left Side.

2 Ryan Mary Mrs.
Ryan Edward, fireman, b.
Ryan Mary J. b.
Leecox John F. electrician, b.
4 Morrow John, clerk
Morrow Esther Mrs. b.
4 Fuller Ervin B. washing machs. h.
6 Hill Mary J. Mrs.
Knowles Sophia C. Miss, b.
Hill Norman M. cutter, b.
8 Long Lewis, cabinetmaker
Long Edna, music teacher, b.
10 Bond Howard, shoemaker
Calhoun Josephine Mrs. b.
12 Barton John, stable
McAnn John, toolmaker, b.

EUCLID, from 14 Elm, east, to 23 Chestnut; ward 4.

Right Side.

5 Stewart Clark A. druggist
VanTassel Charles, driver
7 Kelley E. W. storehouse
11 Eaton George S. salesman
Bennett Milo, carpenter, b.
15 Kemp Mary R. Mrs.
17 Whitbeck Martha L. Mrs.
19 Jarrett Thomas, watchman

Atlas St. begins.

23 Monaghan E. & Co. horseshoers
31 Jeffreys, undertakers

Left Side.

6 Ryan Edward, carpenter
8 Dean Edward
Barth Charles, blacksmith, b.
10 VanAuken Mary Mrs.
12 Moore John C. janitor
14 Oothout Harry W. garage
Dockstader Myron H. painter
16 Randolph Rachel Mrs.
Randolph William, porter
00 Morley William, produce
18 Club house
24 Gibbs Lavina Mrs.
26 Russell Cora Mrs.
28 Gillis-Strickland Motor Co.

EVANS, from 316 Andrews, n. to 21 Cumberland; ward 7.

Left Side.

0 Wiesner Geo. H. stable
3 Walton James L. grinder
5 Wilson Joseph, tinsmith
Fleming Ann Mrs.
Fleming John, tinsmith, b.
Widman Mary, tailoress
7 Mason Walter, laborer

EVERGREEN, fr. 682 St. Paul, east, to 713 Clinton Avenue North; wards 5, 17.

Right Side.

3 Mattern Wilhelmina Mrs.
Mattern Anna M. Miss, b.
5 VanAlstyne George A. shoemaker
VanAlstyne Geo. A. jr. machst. b.
VanAlstyne J. Raymond, bicycle repairer, b.
7 Scheib Margaret M. Mrs.
Jarrell J. Oscar, correspondent, b.
Marquedant Teresa A. nurse, b.
9 Duerr August W. barber
Seiler Frank J. tinsmith, b.
11 Perry Minnie H. Mrs.
Perry James H. clerk, b.
Perry Richard E. painter, b.
Perry Allen B. clerk, b.

Durgin St. crosses.

13 Damuth Anson E. collector
15 Vacant house
15½A Zeszensky Frank, tailor

Central Library of Rochester and Monroe County · City Directories Collection
House Directory supplement

15½B Kruger Ernest M. carpenter
17 Hoot William B. secretary
Hoot William I. student, b.
Melville Hamilton M. bookkeeper
19 Zuber Margaret Mrs.
Zuber Richard A. clerk, b.
Kanter William, oiler
21 Brown H. Wright, carrier
Brown Bertha E. china decortr. b.
Brown Mae E. timekeeper, b.
23 Kapell George A. real estate
25 Hoefer William, brewer
27 Christa Matilda A. Mrs.
Christa Nellie A. teacher, b.
Christa Minnie A. stenogr. b.
Christa Frank A. machinist, b.
Yokel George, polisher
29 Cummings Mary Mrs.
Cummings Nellie Miss, b.
Scheuer Peter J. cutter
31 Shults Andrew
Shults Sarah, dressmaker, b.
Rauber Catherine L. Mrs. b.
Markwitz Gerhard, cutter
35 Dutton Ellen Mrs.
Dutton Franklin L. carpenter, b.
Dutton Percy B. insurance, b.
37 Hollway Harvey L. carrier
39 Strauchen Rudolph, mason
41 Owens Joseph H. camera maker
Clune John, fireman, b.
McWilliams Joseph, ironwkr. b.

Conkey Ave. crosses.

R., W. & O. R. R. crosses.

59 Zoberbier Otto
65 Wittman John, optician
67 Williamson Emery J. janitor
73 Meerdink Garrett J. millwright
Meerdink Herbert G. sawyer, b.
Meerdink Edwin B. carrier, b.
Wandersee Edward, oiler
75 Sloane Elizabeth J. Mrs.
Harrison Charles A. photographer
r. VanRemoortere Peter A. butcher
77 Gienke Fred. tailor
79 Stark William, laborer
Stark Edward, lithographer, b.
81 Kirchgessner Henry, barber
83 Allen Samuel P. varnisher
Sloane John W. button turner
85 Stark John A. laborer
Stark Gustave E. machinist, b.
87 Schmidt Carl
Schmidt Martha A. Miss, b.
Schmidt Matilda B. Miss, b.
Gernand Jacob, teas, b.
89 Ohlrich John, sawyer
Ohlrich August, brass moulder, b.
91 Siebert Louis, laborer
93 Genofsky Jacob, operator
95 Hasenauer August, carpenter
99 Gottschalk William F. shoemaker
Wilkie Charles, lawyer
101 Dilger Wigbert, optician
Dilger Oscar J. optician, b.
Dilger George, bookkeeper, b.
103 Schwenzer Bruno J. tailor
Schwenzer Ambrose, tailor, b.
105 Glasow Charles H. polisher
107 Duerr John L. shoemaker
Seebach Alma M. clerk, b.
109 Heberger Philip, bartender
111 Hannam Samuel, carpenter
Hannam Catharine, stenogr. b.
113 Lux Mary Mrs.
Lux George, stockkeeper, b.
Lux William, photographer, b.
Heberger Fred. shoemaker, b.
Heberger John, photographer, b.
Heberger Edward, shoemaker, b.
Heberger Joseph, shoemaker, b.
115 Geimer Catherine Mrs.
Beck Helen Mrs. b.
Cantin Frederick, pressman
117 Held Frank X. tailor
Helfer George, upholsterer
119 Nelligan James, machinist
Miller Andrew J. motorman
Gebo Joseph, motorman, b.
121 Doerschang Max, brewer
123 Kraft Mary Mrs.
Kraft Joseph, brassworker, b.
Schicker Josephine C. Mrs.
125 Wenner Rosalia Mrs.
Trost Michael A. electrician
Kesel Frederick J. driver, b.

Left Side.

2 Mellina John, musician
McLaughlin Mae E. Mrs.
4 Futherer Mathias, inspector
Futherer Emma E. Miss, b.
Futherer Minnie C. Miss, b.
Inman Amy D. Miss, b.
8 Zimmerman Charles, optician
Zimmerman Wm. M. clerk, b.
10 Conway John J. fireman

Durgin St. crosses.

12 Demler William
14 Boon Edward, chauffeur
16 Walsh Andrew, porter
Walsh Johanna Mrs. b.
Walsh James, b.
18 Owler Charles A. novelties
Bachmann Julius J. musician, b.
20 Galvin Thos. W. soda water mfr.
22 Popp J. H. garage
24 Hickey William J. optician
Hickey Leo J. grocer, b.
26 Stallman Henry F. mason
28 Aldrich Mason D. engineer
Aldrich Melzer D. carrier, b.
30 Barrett Mathew, blacksmith
32 Loescher Charles, toolmaker
34 Evans Roy T. shoecutter
Hunter John C. laster, b.
34½ Glenny James, foreman
Glenny Regina Mrs. artist, b.
Shriner Mary E. Mrs. nurse, b.

Central Library of Rochester and Monroe County · City Directories Collection
House Directory supplement

36 Rogers Patrick, shoemaker
Rogers Christopher, shoemaker, b.
Rogers Catharine Miss, b.
38 Lewinson Philip, pawn broker
40 Vaughn Will E. shipper
Tifft Harriet M. Mrs. b.
42 Havill Louisa P. Mrs.
Havill Arthur C. P. clerk, b.

Conkey Ave. crosses.

56 Ohlau Elias, machinist
Ohlau John P. machinist, b.

R., W. & O. R. R. crossos.

64 Drexler Emil, laborer
Drexler Christian, printer, b.
66 Greenbaum Edward, cutter
68 Murphy Michael J. motorman
Hanley Michael, b.
Hanley Patrick, flagman, b.
Hanley John, flagman, b.
70 Scharke Frank, tailor
Graf Adam, mason
Marquette Elise L. Mrs.
Fuller Arthur, ironworker, b.
Weier Amelia Mrs.
Klinke Margaret Mrs.
Schenck Marie Mrs.
72 O'Brien Anna Mrs.
Reinhardt Elnora, tailor, b.
Reinhardt Ada, filler, b.
Carr John, cooper
r. Escott Otto, machinist
74 Bott Albert, tailor
Weber William, carpenter
76 Werdein John A. carpenter
76½ Lippelt William H. foreman
78 Boehm Amelia Mrs.
Boehm Christ. instrument mkr. b.
80 Schmidt George, brewer
82 Remmel John, carpenter
84 Magin Jacob, bottler
86 Schewe Carl O. optician
Schewe Minna Mrs. b.
88 Hennrich August, watchman
Hennrich Marie, tailoress, b.
Hennrich Anna Miss, b.
90 Schmuck Frank X. brewer
92 Scholl Frank, brewer
Scholl Mary M. milliner, b.
94 Frank Gustav, teamster
Frank Edwin, cigar maker, b.
96 Kosbab William, laborer
98 Stark August L. telephone maker
100 Roland Isadore, brewer
Roland Chas. J. cabinetmaker, b.
124 Sisters of Notre Dame

EXCHANGE, fr. junction Main West and Main East, southwest, to 36 Magnolia; wards 1, 3, 19.

Right Side.

1 Garfield C. F. Real Estate Co.—*See back cover*
Home Realty Co.
Flower City Realty Co.
Brighton Realty Co.
Summerhays Wm. & Sons, contractors
Protective Police & Fire Patrol Co.
Martins & Hall, sales managers
15 Weaver, Palmer & Richmond, hardware.—*See page* 980
21 Genesee Valley Trust Co.
23 Townsend's Typewriter Ins. and Supply Co.
25 Trust building
20 Easton & Wolcott, real estate 2
25 Mutual Underwriter Co. The
Fraternal Monitor Co. The
U. S. Construction & Utilization Co.
30 Cogswell William N. lawyer 3
Whipple Asher P. lawyer
34 Myers Advertising Agency
40 Shutt P. Cameron, lawyer 4
Lynn Edward, lawyer
41 Strowger Walter S. inventor
42 Jones W. Martin, jr. lawyer
44 Upton Co. The, produce
45 Gibbs Everett O. lawyer
Stull Herbert J. lawyer
Allan B. M. real estate
50 Smith, DeGraff, Castleman & Mosher, lawyers 5
Zimmer Edward G. lawyer
52 Myers Arthur W. mdse. broker
57 Hooker, Wyman & Co. nurserymen
60 Bentley S. D. lawyer 6
61 Oliver & Boswell, lawyers
Wolcott Chandler, lawyer
Bonesteel J. N. office
64 Grover F. E. & Co. nurserymen
65 Dumont John E. mdse. broker
Matsuri Tea Co.
29 Myers R. M. & Co. paper
31 Livingston building
100 Young J. Austin, insurance 2
101 Atlas Lumber Co.
102 Noxall Tray Co.
110 Hess F. J. office
111 Loose C. E. machinery
112 Philips & Herman, pictures
115 Harrison William H. lawyer
Andrews W. N. electric coffee mills
200 Pearson C. W. Co. grain 3
201 Ellis Claude, lawyer
202 VanDeVenter Specialty Mfg. Co.
206 Maurer A. L. Co. inks
209 Rochester Theatrical Exchange
210 Wiser C. real estate
211 Holder & Seitz, contractors
212 Judge Co. The
217 Yates C. L. nurseryman
218 National Nurseryman Publishing Co.
219 Techno-Chemical Laboratories
220 McCaskey Register Co.

Central Library of Rochester and Monroe County · City Directories Collection
House Directory supplement

Livingston Building continued.

301 American Gypsum Co. *4*
Genesee Valley Milk Products Co.
308 Gil E. H. publisher
309 Monarch Typewriter Co.
310 Smith Howard A. lawyer
311 Nolan John A. real estate
318 Sullivan D. C. tailor
320 Saunders W. C. broker
400 Kaplan Realty Co. *5*
401 Trimble E. M. contractor
402 Mills G. C. civil engineer
404 MacEwan N. E. baking powdr.
406 Rochester Lock-Nut Co.
407 Natt Charles A. bottle stoppers
408 Baird J. C. real estate
409 Children's Aid Society
412 Abell A. H. tailor
417 Lodder Geo. C. photographer
418 Wera Louis, contractor
419 Lewis R. L. supt. of bldg.
420 Butts J. DeWitt, office
500 Shannon T. W. paper *6*
502 Interstate Teachers Agency
N. Y.-N. C.-Land & Lumbr. Co.
504 Fairbanks M. H. pict. frames
506 Fanning T. J. plumber
507 Swenson N. tailor
508 Annis E. E. Miss, artist
509 Rochester Timer Co.
510 Durin & Lawrence, hardware
511 Nielson Thomas, artist
512 Geddes Joseph E. medicine
518 Stark Clifford, school supplies
519 Hunter, Hooke, Stark & Co. accountants
520 Hughes M. L. real estate
601 Gano D. Curtis, lawyer *7*
Christgau John M. broker
603 Parker Jonas A. machinist
604 West Disinfecting Co.
606 Annechino D. tailor
607 Warner Horace B. lawyer
608 Citizens Realty Co.
609 Frank B. Miss, dressmaker
612 Murray Institute
618 Howard Kenneth S. advertis'g.
619 Wilson Letter Co.
Sherwood B. N. real estate
Rochester Re-Inking Works
620 Deisinger J. tailor

31½ Economy Electric Co.
33 Vacant store
35 Erie Railroad ticket office, Chas. J. Gilbert, agent
37, 39 Buell Geo. C. & Co. grocers
41, 43 Field James Co. awnings, flags, tents and ship chandlery. —*See page* 951
45 Swinburne R. M. & Co. printers
Indeliba Mfg. Co. typewriter sups.
Patchen E. R. bookbinder
47 White Wire Works Co.

Erie Canal crosses.

57-65 Smith, Perkins & Co. grocers
67 Sloan Samuel & Co. plumbers' supplies
Wilkins Wm. H. gasfitter
75 Herriman William E. Co. roofers.—*See page* 988
79-83 Calder Robert, furnaces

Spring St. begins.

87 Flynn F. J. saloon
91 McCarthy John, boarding-house
93-99 Swiss Laundry
101 Miller Mike Lunch Co.
107 Exchange Hotel, Chas. Meinhart, proprietor, h.
113 Alger Willis F. hotel, h.
117 Crispin Wm. H. restaurant, h.
119 Cheesman J. M. japanning
133 Industrial School
Hayden Alma P. Mrs. supt.
137 Central Police Station
Quigley Joseph M. chief of police
Police Court
Chadsey John H. police justice
159 Armstrong D. & Co. shoe mfrs
175 Smith Sash & Door Co.
195 Gillis J. W. Co. picture frames

Troup St. begins.

205 Storehouse
209 Russell William J. restaurant
Blackman Arthur Y. b.
LeBoutillier Frank, auditor
Rose Deloss N. asst. sec.
Collins Julia
Collins Daniel F. policeman, b.
Blackman William R. supt.
Marsh Laura E. Mrs.
Stone Ellis H. stenographer, b.
Glover Jessie, nurse
Glidden Harriet, nurse
Weldner Kathryn, nurse
Fisher Elizabeth, nurse
000 Private grounds
243 Malzacher Leopold, barber
Aman A. Mrs. saloon, h.
247 Walker Mary Mrs.
Fromm John C. stage manager
Price May A. clergyman
249 Shulters Harriet Mrs.
Edmonds Clarence H. dentist
Warren Wm. C. camera maker
Montgomery Alexander, b.
251 Hutchinson Harry M. clerk
Leader Herbert M. clerk
Barringer Harry M. shoemaker
253 Delevan Charles H. engineer
Kittle Mary A. Mrs.
000 Wells, Fargo & Co. stable
275 Hart & Zugelder, printers' rollers
000 Lumber yard
295 Ryan Osie Mrs.
Wilcox Stella Mrs. b.
297 Norton Mary Mrs.
Norton Luke, cutter, b.
Norton John, clerk, b.
303 Kelly Peter H.

Central Library of Rochester and Monroe County · City Directories Collection
House Directory supplement

307 Stewart Mary Mrs.
Stewart Anna, clerk, b.
311 Cohen Harry, tailor, h.
315 Hoskins Fred, plumber
317 Yawman Mary Mrs.
Yawman Francis J. cableman, b.
Yawman Edward, repairer, b.
Kavanaugh Thomas, stenogr. b.
321 Gott Fred J. driver
Schlegel G. Wm. driver
327 Redmond Mary Mrs.
Herman Abraham, picture frames, b.
339 Brockway James T. machinist
341 Cooper Marie H. Mrs.
McGinley Edward B. butcher

Adams St. crosses.

351 Ryan Dennis F. engineer
Carty Dennis P. fireman, b.
355 White Alice Mrs.
Conley Jennie A. F. Mrs. b.
357 LaClair Alameda Miss
Day Clarence, painter, b.
359 Bridle William T. furniture
Wheaton Fred. W. clerk, b.
361 Akey LaFayette, lineman
Akey Francis, b.
Yonkey Max, carpenter, b.
363 Culhane Timothy, saloon
365 McGinnis Patrick, motorman
365½ VanKerkhove Emeil L. barber
367 McDonald William H. inspector

Wheeler Park begins.

369 Wilson Harry K. pressman
371 McHugh Michael, laborer
371½ Orth Frank, leadworker
373 Paton Adam, lantern maker
375 Corson Harry G. manager
375½ Leschander Nicholas M. polisher
Leschander Anna M. bookkpr. b.
377 McCarthy Mary Mrs.
Ennis William J. brassworker
Graham Richard, buffer, b.
Ennis Patrick, b.
379 Devereaux Nicholas J. grocer

Edinburgh St. crosses.

389 Carroll John G. saloon
395 Lussier Leo, shoemaker
397 Harroun Herbert L. laborer

Glasgow St. crosses.

411 Tyndall John A. clerk
413 Button Emma Miss
Booth Alice R. Miss, b.
417 Travers Allie M. Mrs.
Travers Leslie C. telegrapher, b.
Crim Miranda Mrs. b.

Santiago St. begins.

421 Osborn Charles H. meter reader
423 Smith Byanca M. Mrs.
Smith Susan L. Miss, b.
MacDonald Pat'k J. electrician
425 Knowles Charles A. shoemaker
425½ Johnson Augustus H. engineer
427 Milliman James W. engineer
Marson William H. Mrs.

Hubbell Park begins.

Barkley St. begins.

445 Hinckley Perry C. clerk
447 White Anna Mrs.
White Bessie Miss, b.
Baldwin Alice Miss, b.
449 Vacant house
451 Boyer James E. salesman
453 Fennell Simon J. inspector
455 Nolan John A. manager
457 Tyler Albert J. camera maker
459 McMullen George W. janitor
461 Reynick Charles H. shoemaker
Allen Jack C. salesman
463 Stuchfield Henrietta Mrs.
Stuchfield Libbie M. Miss, b.
Stuchfield Flora M. Miss, b.
Marson William H. carpenter, b.
465 Halstead Jennie Mrs.
Halstead Bessie Miss, b.
Wright Charles H. city editor
467 Dacre Albert, carpenter
Quinlan Patrick, blacksmith
469 Harris Julia E. Mrs. teacher
Frazer Christina, teacher, b.

Alley begins.

473 Steele Sarah A. Mrs.
475 Lytle Francis, cartman
Lytle Wm. cartman, b.
Slocum George, gardener, b.
Nolan Mortimer, b.
Clapp James, bartender, b.
477 Slocum William, laborer
Brown Harriet Mrs. b.
479 Peters Mary E. Mrs.
481 Webb William, foreman
483 Williams Dwight, grocer, h.
Soles George, buffer, h.
Burns Helen Mrs. h.
487 Cottrell Ellis D. glassblower
Davenport William, policeman
491 Scott Nancy M. Mrs.
495 Pruner Charles E. engineer
Fields Warley, driver

Greig St. ends.

Clarissa St. crosses.

691 Miller John, lumber and coal

Foley Place begins.

719 Star Egg Carrier & Tray Mfg. Co.

Penn. R. R. crosses.

Doran St. ends.

787 Tice John H. switchman
791 Jaysane Olof, shoemaker
Jaysane Anna, shoemaker, b.
795 McGuigan Bernard, lineman
799 Casey John J. diecutter
805 Hussey Sarah Mrs.
Casey Mary, waiter, b.

Central Library of Rochester and Monroe County · City Directories Collection
House Directory supplement

809 Brewerton Samuel, porter
Brewerton Ernest B. carpntr. b.
Brewerton Joseph, butcher, b.
Bellinger William C. porter, b.
813 Dartt Frank M. laborer
Romig Jay D. thermom. mkr. b.
Romig Ina E. shoemaker, b.
817 Osborn Louis, tailor
821 Bond Anna Mrs.
Bond Sarah Miss, b.
Bond Ethel, clerk, b.
825 Klee John V. cutter
Rothaug E. F. Mrs. nurse, b.
Rothaug Louise, bookkeeper, b.
831 Bennett Lewis A. polisher
835 Beck Adolph, wagon maker
Beck Edward, taxidermist, b.
Beck Frank, laborer, b.
839 Donoghue Daniel, conductor
Donoghue Francis T. helper, b.
Donoghue Jennie C. shoemkr. b.

Violetta St. crosses.

849 Gordon Samuel C. driver
853 Walters August, machinist
859 Giroux Joseph P. shoemaker
Lessord Octave J. roofer, b.
863 Lilleystone Harry C. shoemaker
867 Imfelt Joseph, engineer
Harkins Robert W. mason, b.
871 Still Joseph M. cooper
Still Joseph W. timekeeper, b.
877 Wicks Frank C. shoemaker
881 Miller Truman E. inspector
Miller Roy R. helper, b.
887 Commons William, brakeman

Fenwick St. ends.

937 O'Keefe Elizabeth, clerk
O'Keefe Catharine Miss, b.
O'Keefe Mary, shoemaker, b.
941 Darling James E. carpenter
Cragg Samuel, mason

Flint St. crosses.

971 Sweeney Ellen A. dressmaker
Sweeney Margaret Mrs.
Sweeney John L. b.
Sweeney Daniel C. lineman, b.
Sweeney Minnie Miss, b.
981 O'Connell William H. laborer
Calnon Cornelius, laborer, b.
991 Mahoney John, coachman
Welch Lawrence, cooper, b.
Welch Lawrence B. machinist, b.
Welch Edward P. shoemaker, b.
993 Petrie Walter A. driver
997 Vacant house
999 Vacant house
1001 Buchanan William, moulder
1003 Bedwin William J. gilder
Moore Richard, electrician. b.
Cantille John, oiler, b.
McNamara Michael, cooper, b.
Scranton Cortland, carpenter, b.
Hayes Albert, cooper, b.
McMullen Minnie, but'n mkr. b.
1009 Teasdale Frank S. pumper
1013 Walters Margaret Mrs.
Walters Frederick, laborer, b.
Walters Stephen, huckster, b.
Walters Mary T. telephoner, b.
Walters George F. driver
1015 Sweeney Hannah Mrs.
Sweeney John J. foreman, b.
Sweeney Sidney E. gauger, b.
1017 Lukens John S. salesman
1031 Clark Philip H. shipper
1053 Seeley George C. driver

Mt. Pleasant Park ends.

1075 Coyne James M. shoemaker
1083 Coyne Catherine Mrs.
Coyne Anna M. teacher, b.
Coyne Sarah C. b.
Coyne John, bookkeeper, b.

Left Side.

8 Wilder Building
100 Elliott C. E. supt. of bldg. *1*
Wilder Realty Co.
103 Bennie C. B. freight solicitor
104 Burgess John A. investments
107 Babcock H. H. & Co. coal.
—*See page* 973
108 Newton Geo. R. freight agent
109 Steitz G. W. & Son, insurance
110, 112 Firman, Webb & Johnson, insurance agents.
—*See page* 934
113 Bonny Frederic C. advertising
114 Brooks George A. broker
203 Ford, Enos & Wolcott, brks. *2*
204 Israel Wm. M. freight agent
205 Greene Myron W. banker
207 Ward L. S. & Co. insurance
208 Morgan Edward, tailor
210 Snyder J. E. freight agent
211 Lunt C. S. & Co. brokers
214 Bentley Cogswell, lawyer
304 Prudential Ins. Co. The *3*
306 P. & R. Coal & Iron Co.
Potts George C. sales agent
309 Lehigh Valley Coal Co.
Stewart A. D. sales agent
311 Inter-Ocean Tel. & Tel. Co.
312 Standard Oil Co.
313 Becker Glass & Paint Co.
314 Pryor Henry H. Co. real estate
403 Dutton Percy B. insurance *4*
406 Haskell Lumber Co.
408 Robbins Luther, broker
Hammerschlag Mfg. Co. waxed paper
409 Draper George B. lawyer
412 Bowman W. H. & J. P. lawyers
Nighan Timothy J. lawyer
414 Monroe County Co-operative Fire Ins. Co.
501-507 Miller Mortimer R. gen. agent Penn. Mut. Life Ins. Co.—*See page* 931 *5*
Perry Edward H. office mgr.
Wall W. Herbert, special ag't.

Central Library of Rochester and Monroe County · City Directories Collection
House Directory supplement

Wilder Building continued.
Perrin William L. special agt.
Colton Charles M. spec. agt.
Ely F. P. special agent
Munn E. Smith, special agent
Gorsline Ralph, special agent
Small Anderson G. special agt.
Fichter George C. special agt.
Gardiner Geo. A. special agt.
Barnes Wm. H. special agt.
Nell Edwin B. special agt.
Wilkins Roland, special agt.
510 Church & Rich, pat. lawyers
513 O'Brien Smith, lawyer
McGrath Anna R. stenographr.
514 Woodward H. H. lawyer
Woodward E. A. lawyer
Langworthy H. P. accountant
517 Manufrs. & Traders Commercial Agency
602 Cronise Adelbert, lawyer
Conklin Henry W. lawyer
605 Hubbell Walter S. lawyer
Dick Homer E. A. lawyer
608–609 Colbert D. C. real estate.—*See page* 939
O'Neill S. J. real estate
610 Chase John P. physician
612 Plumb & Plumb, lawyers
614 Olp Albert C. lawyer
Cleary Edward L. lawyer
Bonded Agency, The
617 Tuttle H. J. lawyer
Hall H. W. lawyer
703 Underwriters' Assoc. of N. Y. State, J. N. Elwood, mgr. 7
Roch. Board of Underwriters, Harry F. Miller, sec.
706 Hale & Bronk, lawyers
Webster George Y. lawyer
Rogers Hiram M. lawyer
708 Smith Frederick W. lawyer
American Surety Co.
710 Williams Charles M. lawyer
713 McGuire & Wood, lawyers
803 Kiehel C. D. lawyer 8
806 Osgood & Davis, pat. lawyers
809 Spencer Nelson E. lawyer
Gibbs Milton E. lawyer
814 Bacon Henry Selden, lawyer
Judson Junius R. lawyer
815 Block Otto, architect
901 Stearns Albert H. lawyer 9
903 Hixson George F. lawyer
Coit Frederick W. lawyer
904 McMath M. H. lawyer
907 Browning Clarence J. lawyer
909 Bostwick Charles E. lawyer
Wall Alexander G. lawyer
Harris James D. lawyer
911 Otis & Weldgen, lawyers
Remington H. F. lawyer
Howard Henry Remington, lawyer
915 Rochester Constrn. Co. contrs.
1003 Lynn Bros. lawyers 10

Wilder Building continued.
1008 Carnahan, Adams, Jameson & Pierce, lawyers
1012 Empire Voting Machine Co.
10 Arnold Root Cigar Co.
12, 14 Block & Aspenleiter, saloon

Basin St. begins.

16 Galen & Schulz, barbers
18 Mechanics Savings Bank.—*See page* 926
20 Borzilleri & Miceli, lawyers
22 Union and Advertiser Co. publishers Union and Advertiser
24 Rochester Rubber Co.
26 Mathews & Boucher, hardware and mechanics' tools.—*See page* 980
28 Johnson D. W. billiards
30 Rochester Herald Co. publishers Rochester Herald
32 Herald Editorial Rooms
34 Percy F. T. restaurant
36 Smith Premier Typewriter Co.
38 Chapin L. S. stained glass
Automatic Transportation Co.
40 Grand Union Tea Co.
42 Labor Union Hall
Painters' and Decorators' Hall
44 Smith & Ledwith, restaurant

Erie Canal crosses.

Edison St. begins.

68 Haverstick & Co. mill supplies
70 Scrantom, Wetmore & Co. engravers
Rochester Photo Press
72, 74 Barr & Creelman Co. plumbing, heating, etc.—*See* —*See page* 985
76, 78 Snow Wire Works Co. wire goods, A. R. Helmer, sec. —*See page* 985
80 Dodds George E. plumber
82 Scantlin John F. saloon
86 Snow Wire Works Co.
88 Hixson G. H. tobacconist
92, 94 Northway T. J. automobiles
96 Williams Samuel B. oils
100 Corp Fred, lunch wagon
102 Spadaro G. barber
108 Salvation Army Palace Hotel
110 Rech John H. restaurant
Boosales Geo. fruit
110½ Salvation Army Palace Hotel
112 Rochester & Eastern Rapid Ry. station
Roch. & Sodus Bay Ry. station

Court St. begins.

124 National Casket Co.
150 City stable
166 Gilbert Knut, lodging-house
170 Lodging house
172 Lodging house

Central Library of Rochester and Monroe County · City Directories Collection
House Directory supplement

180 Monroe County Jail
Gillette Willis K. Mr. & Mrs. h.
Hurley Judson H. asst. jailer, b.
Hawley F. I. under sheriff, b.
Legler Joseph J. dep. sheriff, b.
Ellison William G. watchman, b.
Birdsall John J. jailer, b.
Adams Albert C. chauffeur, b.
000 Erie R. R. freight-house
280 Silver Lake Ice Co. ice dealers.—*See page* 960
288 Brewster, Crittenden Cold Storage Co.
290 Crittenden F. & C. & Co. beef
306 Engert Geo. & Co. coal dealers. —*See page* 973

Ritter St. begins.

332 Meier Charles, laborer
346 Loose-Wiles Biscuit Co.

Adams St. crosses.

348 Edelman Lewis, coal dealer.—*See page* 974
356 VanKerkhove Emeil L. barber
000 Baker William, carpenter
362 Schaefer Casper, driver
366 Buell John, painter
Dean Elizabeth A. Miss, b.
372-378 Big Elm Dairy Co.
380, 382 Rochester Lead Works
Clark Novelty Co.

Edinburgh St. crosses.

386 Müller Henry, painter
388 Donahue Mary Mrs
390 Burke Daniel W. driver
392 Aman Joseph, jr. engineer
Schalber Jacob, fireman, b.
Burke William, clerk, b.
402 Davis William, carpenter
Gouse Harriet A. nurse
Haire James H. grinder

Glasgow St. crosses.

000 Erie R. R. round-house
426 Daglio Frank, laborer
428 Galet Louis, tailor, h.
DeFabbio Archie, shoemaker
Vito Joseph, painter, h.
430 Caranante Michele, laborer
432 Sanders Mark, bicycle repair. h.
Orsini Michael, nurseryman, h.
Connor & Son, hay and grain
434 Woodbury W. E. & Co. storehse.
430 City Office Street Department
436½ Rochester Motorcycle Club
438 Wilson William H. boilers
Baetzel Fred, coal
442 Wilson William H. boilers
Wilson James C. b.
Royer Eva Mrs. b.
444 Petrie Sidney J. moulder
Chapman Fred, machinist
454 Nyhan Florence J. coal, h.
Nyhan Stephen, driver, b.
456 Lytle George P. Mr. & Mrs.
458 Graham James Mr. & Mrs.
Graham Carrie M. Miss, b.
460 Peart Mary Mrs.
Peart Richard, fringemaker, b.
Peart James, carrier, b.
Remarque Robert, bartender
Hethier George, moulder
O'Hare Joseph, b.
462 Carter Charles G. machinist
DeGray Christiana Mrs.
464 Bruce John S. foreman
466 Napoli Joseph, laborer
Morlando Antonio, laborer, b.
468 Utess Max F. foreman
470 Sherman William, mason
Sherman George W. mason, b.
Curtis Fred D. mason, b.
Erden Frank M. moulder, b.
472 Nash George H. hides
Nash Rebecca Mrs. b.
Bolton Thomas, laborer, b.
474 White Jane M. Mrs.
476 Blad John A. shoemaker
480 Brocco J. Albert, real estate
488 Feit John F. grinder
490 Feit Caroline Mrs.
Nissen John F. cabinetmaker
Judson Cora Mrs.
Judson Clarence, clerk, b.
492 Line Jennie E. Mrs.
Line Anna E. bookkeeper, b.
494 England William Mr. & Mrs.
England Sarah Miss, b.
496 Baker Wm. P. carpenter
498 Manion Mary I. Mrs.
500 Puritan Soap Co.
506 Chrisley Edward J. saloon

Clarissa St. crosses.

Coal yard (Millspaugh & Green Co.)
760 Conesus Lake Ice Co.
Conesus Ice Cream Co.

Penn. R. R. crosses.

786 Vacant house
790 Kiley Cornelius, laborer
Conolly Timothy, laborer, b.
Delaney Patrick, cooper, b.
794 Welch Terrance W. cooper
798 McLaughlin Daniel, laborer
Furtherer Peter, motorman, b.
804 Murphy Anthony, stillman
808 Surridge Alexander, shoemaker
Brown Andrew, cooper
Brown Laura E. inspector, b.
812 McHugh James J. lineman
816 Shaw Herbert B. cutter
820 Harroun Josephine E. Mrs.
Harroun Isabelle G. clerk, b.
826 Tucker Peter
Towsley Mary T. Mrs. b.
832 McGivern Mary A. Mrs.
McGivern Robert E. shoemkr. b.
Moore John H. insurance

Central Library of Rochester and Monroe County · City Directories Collection
House Directory supplement

838 Banker Fred E. lastmaker
Brown Willis W. painter
Barlow Catherine Mrs. b.
840 Schlotzer Catherine Mrs. grocer
Spurles George, die setter, h.

Violetta St. crosses.

846 McHugh Owen, lineman
Hamm James S. helper
852 Vickerman Barbara L. Mrs.
Vickerman Joseph W. painter, b.
858 O'Kane Walter J. driver
Murphy Jeremiah, shoemaker, b.
862 Donals Andrew W. carpenter
904 Vacuum Oil Works
928 Standard Oil Co.

Flint St. crosses.

964 Ryan Joseph C. steamfitter
Ryan Edward W. steamfitter, b.
Ryan William E. manager, b.
Light Margaret J. Mrs. b.
972 Dougherty Thomas, laborer
Dougherty James, cooper, b.
976 Kenfield Cornelia Mrs.
Kenfield Emily Miss, b.
980 Imfeld John G. driver
984 O'Brien Mary Mrs. confectionery, h.
O'Brien Patrick J. motorman, h.
990 Ruby Edward H. machinist
Ruby William, driver, b.
Marshall Peter, cooper, b.
996 Weber Joseph C. cooper
1010 Bachmeier Nicholas, laborer
1014 O'Brien Wm. J. lineman
1020 Dowd John W. switchman
1026 O'Hara Hugh, engineer
O'Hara Stephen V. policeman, b.
O'Hara Lillian, milliner, b.
Haley James D. carpenter, b.
1030 Krauss Anton, laborer
Drevermann Frank A. chauffeur
1050 Reagan Jeremiah, teamster
Reagan William J. market, b.
Mahaney Edward, driver, b.
Kerr George, laborer, b.
1052 Reagan John, teamster
1054 Vacant house
1056 Henry Willard R. iceman
1058 Andrews Theo. J. contractor, h.

FACTORY, fr. 348 State, east, to 271 Mill; ward 2.

Right Side.

9 Jones John W. driver
Harrison Jane Mrs.
Hill John, helper, b.
Gang Karl, laborer, b.
Bock George, laborer, b.

Left Side.

Toronto St. begins.

7 Erdle Perforating Co. metal stamping
Metallic Automobile Matting Co.
McConnell J. S. roofer

FAIR PLACE, from 633 North Goodman, west; ward 18.

Right Side.

16 DeForest Alling S. landscp. arch.
Barnes Elizabeth E. Mrs. b.
20 Vacant house
26 Hoffmeister Albert E. printer
Blank August, elevatorman, b.
32 Schick Albert, clerk
38 Eggleston Edward V. plumber
42 Havener Edward J. foreman
Allen Cordelia E. Mrs.
Kittle Antoinette L. Miss, b.
48 Wadsworth George L. foreman
52 Burke Martin, engineer
58 Nelligan Thomas F. gilder
62 Countryman J. Benson Rev. & Mrs.
Countryman M. Ormolee Miss, b.
64 Turck Winford J. stenographer
66 White Thomas H. button maker
68 Ramsperger John, stockkeeper

Left Side.

21 DuBois Leon, messenger
25 Nelson William S. adjuster
Nelson W. Roger, bookkeeper, b.
Nelson Emeline Mrs. b.
31 Stickles Jacob H. foreman
37 Thompson Frank, conductor
Thompson Caroline Mrs. b.
41 Miller Claude W. machinist
47 Beiter Eusebius, laborer
Beiter Anna Miss, b.
51 Wetmore John A.
61 Plantz George E. clerk
Volk Carl, bottler
65 Vacant house

FAIRMOUNT, from 138 Atlantic Ave., north, to 165 Anderson Avenue; ward 6.

Right Side.

2 Malloy Patrick, chauffeur
4 Ott John A. engineer
6 Shaff Leo S. printer
Shaff Mary T. Mrs. b.
Shaff E. Mae Mrs. b.
8 Smith Frederick F. carpenter
10 Bailey James S. camera maker
12 Sullivan Matthew, packer
Sullivan Gertrude M. stenogr. b.
Sullivan Celia T. stenogr. b.

Left Side.

3 Woods Samuel, mason
5 Gallagher William H. switchman
Gallagher Frank J. stenogr, b.
7 Holman Seneca J. engineer
9 O'Hanlon Frank P. pressman
9½ Hogan Patrick J. chauffeur
11 Mahoney Dennis J. engineer
Egan Mary Mrs. b.
13 Mallory James C. mason
Mallory James J. lithographer, b.

Central Library of Rochester and Monroe County · City Directories Collection
House Directory supplement

FAIRVIEW AVENUE, from Brooks Ave., near city line, south, to Genesee Park Boulevard; ward 19.

Left Side.

8 Hooper Charles L. shipper
Coddington Cora H. Mrs. b.
12 Edson Daniel C. farmer
14 Swan Eugene A. laborer
00 Dewey Abram H. pedler

FAIR VIEW HEIGHTS, fr. 24 Lake View Park, north, to 103 Birr; ward 10.

Right Side.

3 Dawson Frank P. gardener
9 Howe Harrison E. Mr. & Mrs.
11 Bristol Merrill C. Mr. & Mrs.
13 Davis George W. Mrs.
Davis Avery B. Mr. & Mrs. b.
15 Coffin John B. Mr. & Mrs.
17 Beattie Patrick C. Mr. & Mrs.
Morgan Claire Miss, b.
19 Buker Amos M. Mr. & Mrs.
Buker Veda L. Miss, b.
Walty E. A. Mrs. b.

Eldorado Place ends.

Left Side.

4 Cross Frederick H. Mr. & Mrs.
Cross Wilson H. clerk, b.
6 Phillips Cyrus W. Mr. & Mrs.
8 Werner John Mr. & Mrs.
Werner Theodore, draughtsman, b.
10 Bills George M. W. Mr. & Mrs.
Bills James E. Mrs. b.
12 Klein Frederick Mr. & Mrs.
14 McKelvey Robert J. Mr. & Mrs.
16 Short Louis D. Mr. & Mrs.
18 Rich Burdett A. Mr. & Mrs.
Rich Anna L. Miss, b.
Rich Merne E. Miss, b.

FALLS, fr. foot of Mill, north, to Smith and southerly along Genesee River; wards 2, 9.

Right Side.

0 Eureka Foundry Co.
14 Dutton Harry H. foreman
0 Genesee Reduction Co.
1 See Robert, laborer
Butler Robert laborer
Butler J. C. laborer

Left Side.

2 City Pound and Animal Shelter
Daniels Ernest L. asst. pound master
Webb Wesley W. driver, b.

FARADAY, from 1067 Park Avenue, south, to 956 Harvard; ward 12.

Right Side.

00 Vacant house
41 Veufeglise Isaac, painter
47 Glerum Leonard, carpenter

Left Side.

24 Fyles William, mason
38 Smith Nelson W. salesman
00 Vacant house

FARGO, from 22 Allen, north and east, to 207 State; wd. 2.

Left Side.

1 Katsampes Peter, candy manuf.
3 Gates Joseph T. bootblack
McNiel William, sailor
Bisig John, laborer, b.
McNamara John, bricklayer
Walker Edward, driver, b.
McGuire Thomas, boatbuilder, b.
Brown William, chair caner, b.
Anderson William, laborer
McGraw Margaret Mrs.
Whitbeck William, painter

FASSETT'S LANE, fr. 65 Winton Road N. near N. Y. C. R. R. east; ward 21.

Right Side.

0 Raforth Louis, teamster
0 Soper Frank E. laborer

Left Side.

0 DeCook John, teamster
Jones Abraham, jr. painter, b.

FAVOR, fr. 9 West Ave., south, to 172 Troup; ward 3.

Right Side.

9 Richer J. Henry, roofer
17 Brooks Nellie Mrs.
Wright Elizabeth Mrs. b.
19 Marcus Antonio, laborer
Smith Oliver, chauffeur
21 Robinson Oliver E. steward
Johns Edward, concreter
Edwards James, laborer, b.
23 Buckingham Henry F. porter
Mitchell William L. porter, b.
25 Frick & Co. engines
27 Sage Frank E. driver
29 Doyle Laura Mrs.
Gilman George E. helper, b.
Gilman Joseph L. helper, b.
Hogan Hattie Mrs. b.
LaDuque Caroline Mrs.
Vahue Ellen P. Miss, b.
Petrie James, driver
Norton Florence Mrs.
31 Soo Wong, restaurant
35 Lynch Charles T. shoemaker
Carrier Margaret Mrs. b.
37 Cole Sarah A. Mrs.
39 Giunda Michele, laborer
41 Ferraro Vincenzo, laborer

Spring St. crosses.

Central Library of Rochester and Monroe County · City Directories Collection
House Directory supplement

55 Walker John W. driver
Bartlett Richard A. cook, b.
57 Byrne Ann Mrs.
Byrne Mary, clerk, b.
59 Grooms Jerry, janitor
Brown Frank, porter, b.
Murphy Sarah A. Mrs. b.
61 Beard Harry W. waiter
Beard John F. bell boy, b.

Left Side.

14 Arnold Oscar M. agricultural tools
18 Groot Frank S. clerk
Groot Frank L. paperhanger, b.
Hayes Thomas, engineer
20 Goodwin William H. bookkeeper
Mykins Walter, produce
22 Roberts James, machinist
Swan Mary Mrs.
24 Allen Edward G. shoemaker
Whitney Flora Mrs.
Whitney Lulu, perfumer, b.
26 Popp Joseph F. clerk
36 Moore Charles F. waiter
Alston Louis, waiter, b.
r. Howard Louisa Mrs.
38 Newport Elisha G. porter
Epps Robert, porter
Epps Ida, domestic, b.
00 Zion A. M. E. Church
44 Coleman Charles E. waiter
Weeks Albert, bell boy, b.
46 Starkweather Chas. W. porter

Spring St. crosses.

56 Portland Thomas F. porter
Harrington Susie Mrs. b.
58 Donaldson George, driver
Greenwood John, driver, b.
60 Morse Adam, porter
Morse Benjamin, porter, b.

FAXON ALLEY, fr. 31 Olean, west, to 190 Reynolds; ward 19.

FAY, fr. 252 Winton Road N. near Blossom Road, east, to Bishop; ward 21.

FEDERAL, from 1480 Main East, north and east, to Culver Road; ward 18.

Right Side.

17 Kelley Martin, engineer
19 Christgau John M. broker
25 Whaley John E. machinist
29 Feeney Patrick J. conductor
Donnelly Patrick, conductor, b.
37 Vacant house
39 Palmer Grant V. paperhanger
45 Van Antwerp Washington E. clerk
47 Palmeter Edgar A. salesman

Sidney St. ends.

155 Mull Gilbert C. driver
000 Vacant house

Quincy St. crosses.

201 Graning Charles T. electrician
000 Vacant house

Arch St. ends.

233 Bunn Ernest E. carpenter
235 McDade Edward J. foreman
McDade Wm. J. photographer, b.
Goddard John T. toolmaker, b.
241 Patton Walter G. carpenter
243 Sweitler Carlyle G. bookkeeper
000 Vacant house

Kingston St. crosses.

000 Vacant house
281 Henrickson Andrew, cabinetmkr.
Henrickson Victor, toolmaker, b.
285 Snyder Thomas H. buyer
287 Franklin Leon

Left Side.

18 Dolanty Frank L. engineer
20 Reynolds Simon, variety store
26 Priddis Thomas, inspector
Priddis Alfred, bookkeeper
30 Robbins William T. carpenter
34 Abriel Grant, sec.
36 Mason Amon W. shoemaker
40 Mann Arthur H. carrier
46 Kelley John M. gas machines

Fraser St. begins.

138 Haynes George W. conductor
000 Vacant house
154 Bradstreet Samuel W. asst. supt.
164 Atkins Richard H. trimmer
Atkins Richard J. clerk, b.
000 Vacant house

Quincy St. crosses.

000 Vacant house
200 Kneeland Jane W. Mrs.
Kneeland Alfred R. machinery, b.
220 Redmond Charles, dispatcher
222 Bowman Julia L. Mrs.
Lincoln George W. carpenter, b.
Gunn Loraine M. Mrs b.
000 Vacant house
000 Vacant house
230 Remarque John A. upholsterer
Weisenborn George F. finisher, b.
232 McLellan Alfred, machinist
248 Feely Blanche Mrs.
000 Vacant house

Kingston St. crosses.

290 Vacant house
296 Thompson Robert, machinist
300 Vacant house
328 Grossmann Gustave A. cndy.mkr.
Trumeter Emily M. Mrs. b.
Trumeter Chester J. chauffeur, b.
Trumeter Henry G. decorator, b.

Central Library of Rochester and Monroe County · City Directories Collection
House Directory supplement

FELIX, from 242 Sherman, no. east, to Erie Canal; ward 15.

Left Side.

2 Eichelberg Frank, diemaker
4 Lindsay Henry, ironworker
6 Koser Minnie L. Mrs.
Carr Grace, paper maker, b.
Jones Sarah T. Mrs. b.
8 Fordham Robert Mr. & Mrs.

FENWICK, from 458 Plymouth Ave., east, to 903 Exchange; ward 19.

Right Side.

1 Whalen Eugene, sawyer
Whalen Roy E. machinist, b.
3 Rowley Lee J. cashier
Rowley Caroline Mrs. b.
5 McVean Margaret Mrs.
McVean Anna C. librarian, b.
McVean Jean, clerk, b.
7 Hill Mary Mrs.
Hill Irene M. Miss b.
9 Horcheler Solomon J. daneg. tchr.
11 Vacant house
13 Morrison William B. glassblower
13½ Christian William T. manager
Murphy Ann Mrs. b.
15 Wiederhold Charles, baker
15½ Kearle John C. blacksmith
17 Ferris William H. bookkeeper

Left Side.

2 Boothby Clinton L. correspondent
Boothby I. Owen, clerk, b.
Boothby William B. salesman, b.
4 Ford Ellsworth M. clerk
Ford Ellen Mrs. b.
Woodward Anna M. teacher, b.
8 Dowdell Joseph O. manager

Stanley St. ends.

10 Doyle Rose J. Mrs.
Doyle George H. cutter, b.
Meagher Thomas, carrier
12 Adkins Linden R. chemist
Adkins Emma M. Mrs. b.
14 LeMessurier William J. carpenter
Simpson Russell, machinist, b.
16 Searle George S. garage
18 Dunn May Mrs.
20 Landau Louisa K. Mrs.
Hill Charles E. camera maker

FERN, from 51 Sherman, west, to 10 Angle; ward 15.

Right Side.

8 Shand Harriet H. Mrs.
Hulbert Ella F. Miss, b.
10 Shumway John, driver
Keller Patience Mrs. b.
12 Seel Charlotte Mrs.
Seel George D. tinsmith, b.
Weter Julius E. lampmaker, b.
14 Blanchard Edward A. painter
24 Wilson George L. bridgetender
Wilson Arthur E. driver, b.
Wilson Robert S. machinist, b.

Left Side.

9 Hammond Grant
Messner Charles F. conductor
Vogt Maurice J. shoemaker, b.
11 Bryan George S. foreman
13 Mailander Julius, gasfitter
Mailander Casper, laborer, b.
Willoughway George, laborer, b.
15 Bosche Frank, engineer
Bingham Joseph S. foreman, b.
17 Paulus Charles, plumber

FIELD, from 841 Monroe Avenue, southwest, to Clinton Ave. South, near city line; ward 14.

Right Side.

00 Pinnacle Recreation Co.

Pembroke St. ends.

37 Vacant house
43 Eades Zenas Mr. & Mrs.
49 Luedemann George Mr. & Mrs.
51 Mudge Clara A. Mrs.
Mudge Helen C. clerk, b.
Shaw Ella M. teacher, b.
55 Southworth Julia M. Mrs.
Southworth Jesse W. piano tnr. b.
Southworth George C. clerk, b.
Southworth Florence A. teachr. b.
61 Adams George W. Rev.
Adams Benjamin P. teacher, b.
Adams Samuel D. student, b.
Ideal Home Co.

Lansdale St. ends.

87 Rogers Mary Mrs.
93 Albrecht George, electrician
Phillips William electrician, b.
103 Helles August, driver
109 Sturges Albert B. shoemaker
Durand George L. b.

Henrietta St. ends.

000 Vacant store
119 Vacant house
125 Spring Frank H. Mr. & Mrs.
Hill Ellen M. Miss, b.
135 Rae John, tinsmith
Nau John, laborer
Nau Jacobina Mrs. b.
145 Baug Joseph, weigher
Harcus Margaret Mrs.

Kusse St. ends.

165 Hall George M. variety store
167 Hall George M. Mr. & Mrs.
175 Cole John B. Mr. & Mrs.
Noyes Fred C. assembler, b.
Noyes Carrie, cashier, b.

Wilmington St. ends.

Central Library of Rochester and Monroe County · City Directories Collection
House Directory supplement

199 Stephenson John, laborer
Stephenson Mary L. Miss, b.
217 Cables Ernest L. sec.
219 McLean Norman E. salesman
225 Arnold Elizabeth D. grocer, h.
Arnold Douglas, manager, h.
Fairbank Helen K. Mrs. b.

Asbury St. ends.

237 Hulbert Edwin, locktender
247 Holtfoth Anna Mrs.
Holtfoth Minnie Miss, b.
Stone Mary Mrs. b.
257 Holtfoth John C. carpenter
Parker William J. Mr. & Mrs.
263 Boldt Frank L. paper cutter
269 Boldt Sophia Mrs.
Boldt John C. cabinetmaker, b.
279 Vacant house
285 Hulburt Homer A. conductor

Avon Place begins.

Sycamore St. ends.

323 Lerch Roland R. carpenter
Stewart F. Maurice, carpenter, b.
325 Fullam Stephen R. postal clerk
329 Short William H. farmer
341 Rafoth Theodore C. A. laborer
345 Cluney John, laborer
Cluney May A. Miss, b.
349 Nicol James H. carpenter
373 Bahringer Edw. D. teleph. mkr.

Left Side.

6 Schacht Gustave, grocer
8 Schacht Gustave, grocer
24 Martin Evan H. Rev. & Mrs.
Martin Mary M. Miss, b.
00 St. Thomas Episcopal Church
36 Martin Ephraim, jr. supt.
42 Schaad John A. teamster
Schaad Catherine Mrs. b.
44 Evans Mary A. Mrs.
Evans Elizabeth A. Miss, b.
Evans Eleanor M. Miss, b.
52 Walker Frederick H.
68 Haap Ralph E. grocer
Marshall Charles, janitor, b.
64 Goodrich Chauncey E.
70 Reddy Walter G. electrician
74 Weis Lawrence
Weis John J. painter
76 LePine Frank J. salesman
78 Vacant house
82 Hisom Cornelius J. tinsmith
88 Buckley Josephine Mrs.
Helles Herbert, carpenter
94 Helles John, teamster
Helles Jacob, carpenter, b.
Helles John, jr. teamster
98 McCarthy Margaret Mrs.
McCarthy John P. nurseryman, b.
McCarthy Chas. J. electrician, b.
McCarthy Anna, forewoman, b.
McCarthy Elizabeth, operator, b.
106 Twamley Thomas J. teamster
Twamley Sylvester J. opertr. b.
110 Miller Myron A. ice
114 Clinton Julia A. variety store, h.
Clinton Jennie L. Miss, b.
Reichert John, moulder
116 Chapman Sarah Mrs.
124 Weis George J. painter
Hahn Ottilia Mrs. b.
Hahn Frank bartender, b.
130 LeFrois Joseph A. milk
132 Garin James, cigar maker
136 Vacant house
140 Summers Delia Mrs.
Shafer Mamie T. Miss, b.
146 Salisbury Grey R. button maker
Lafferty Fred J. button maker
000 School No. 35
178 Hackett Frank, policeman
Hackett Mary Mrs. b.
Doyle John, motorman, b.
180 Stede Laura Mrs.
180½ Williams Henry C. machinist
194 Vosburgh Lou E. Mr. & Mrs.
196 Sherrard John A. Mr. & Mrs.
Sherrard Wallace J. clerk, b.
Sherrard Blanche J. teacher, b.
204 Augenstein Oscar C. Mr. & Mrs.
206 Kirk Mabel D. Mrs.
Kirk Hazel Miss, b.
Kirk Arthur G. foreman, b.
Clark Addison L. Mrs. b.
000 Vacant house

Pinnacle Road ends.

222 Johnston William M. Mr. & Mrs.
224 Fulton George K. Mr. & Mrs.
228 Cribb Clifford F. Mr. & Mrs.
Lane W. Howard, clerk, b.
230 Weeks Edward W. solicitor
232 McGrath Sylvester, engineer
McGrath Charles, salesman, b.
McGrath Peter, broommaker, b.
McGrath Mamie, stenogr. b.
McGrath Anna L. b.
244 Wellington John L. Mr. & Mrs.
248 Baird Adam Mr. & Mrs.
254 Blakeslee Ellen Mrs.
Blakeslee Edna L. compositor, b.
Blakeslee Ethel A. Miss, b.
256 McCormack Walter Mr. & Mrs.
Brimacomb Annie Mrs. b.
258 Pritchard George Mr. & Mrs.
264 Mouatt Benjamin S. Mr. & Mrs.
270 Latus William F. Mr. & Mrs.
280 Bristol Albert J. Mr. & Mrs.
286 Meyer Francis M. Mr. & Mrs.
Meyer R. Bertha, musician, b.
Meyer Helen I. musician, b.
Meyer Joseph A. piano tuner, b.
292 Brooks Thomas Mr. & Mrs.
302 Covell Charles W. Mr. & Mrs.
308 Baker Frederick, painter

Cornelia St. begins.

326 Hollis Eugene Mr. & Mrs.
328 Garson Raymond L. Mr. & Mrs.
342 Zeam Albert, mason
Pietzold Adolph Mr. & Mrs.

Central Library of Rochester and Monroe County · City Directories Collection
House Directory supplement

FIEN, from 26 Oakman, north, to 91 Scrantom; ward 5.

Right Side.

6 Magin Caroline Mrs.
Magin August, machinist, b.
Magin Wm. bartender, b.
8 Kubitz Albert, laborer
Kubitz Edward A. iron worker
10 Koerner Robert F. tailor
12 Henderleiter John C. salesman
Stoertz Edward, machinist
14 Siegfried John R. gilder
16 Steinlein Joseph, turner
18 Zink Willibald, cabinetmaker
20 Vacant house
22 Gerew Louis J. pressman
24 Eckam Amelia L. Mrs.
Eckam Arthur G. chemist, b.
26 Roller Jacob, cabinetmaker
Roller John, tailor, b.
28 Rosenhagen Edward
Rosenhagen Gustaf, bookkpr. b.
30 Donisch Herman, tailor
Donisch William, laborer, b.
32 Jacobs Albert, toolmaker
34 Kraft Caroline Mrs.
Paul Charles C. market, b.
36 Shallenberger Wm. H. watchman

Left Side.

7 Carey Cornelius, tailor
Carey Morgan, brewer, b.
9 Lanagan Thomas, fireman
Beals Alice A. Mrs.
Conklin Anna boxmaker, b.
11 Smartz Otto A. shutter maker
13 Kaplin Louis, jr. machinist
15 Wandtke Hermann, mason
Wandtke Oscar E. boxmaker, b.
17 Kubitz Charles A. laborer
Kubitz Eliza, tailoress, b.
Kubitz Elma, tailoress, b.
19 Mielke Ferdinand, foreman
Kausch Charles, presser, b.
21 Rocktaschel Chas. R. laborer
23 VanAlmkerk Bertha Mrs.
VanAlmkerk John F. stmfitr. b.
Schneider Louis, optician, b.
25 Unterkircher Charles A. brewer
27 Miller Christ
Miller Rose, stenographer, h.
29 Dryer Ernst L. laborer
Dryer Louis, lantern maker, b.
Dryer George, tinsmith, b.
31 Behnke William painter, h.
33 Goetz George, shoemaker
Goetz George, clerk, b.
35 Hoefle William C. foreman
Hoefle George C. brassworker, b.

FIFTH, from 254 Pennsylvania Avenue, north, to 383 Bay; ward 18.

Right Side.

18 Leonard John, laborer
King John, laborer, b.
24 Sexton John H. watchman
White William C. truant offir. b.
White Arthur J. cutter, b.
Comstock Mamie Mrs. b.
28 Young Charles D. cooper
Young George H. painter, b.
Young Howard F. clerk, b.
34 VonHoff Albertus, carpenter
Kypers Ruurd, carpenter
38 Harps Frank, driver
44 Bure John, fireman
48 Merk Elizabeth Mrs.
Merk Peter, finisher, b.
Merk Catherine Mrs. b.
64 Pfitsch Michael, tailor
70 Greenhagen Mary Mrs.
Greenhagen John W. b.
Wagner Joseph, bartender, b.
78 Gibbs Frederick A. tailor

Central Park crosses.

120 Wahl Victor H. shoemaker
128 Bendzus August M. baker
Bendzus William A. driver, b.
136 Metz William L. piano maker
140 Klingelschmidt John, tailor
146 Fishbaugh Wellington M. real estate
150 Zirbel William, teamster
Sparr Charles, inspector, b.
Sparr Carrie, candy maker, b.
162 Hoffman Christian, carpenter
166 Morris William H. produce
172 Diehl John G. mason
176 Berg Minnie Mrs.
Lohrman Charles L. brakeman
182 Pikowski Charles, grinder
188 Gysel August A. carpenter
Gysel Marcellus A. clerk, b.
Gysel Raymond A. clerk, b.

Left Side.

7 Minges Frances A. Mrs.
Minges George G. boxmaker, b.
23 Reinhardt Charles, woodturner
27 Mergel Paul, tailor
33 Osburn William H. shoecutter
39 Doerflinger Fred, butcher
Ecker Louise Mrs. b.
43 Bauer Charles F. carpenter
49 Allen Loren P. teamster
53 Beyrle John J. machinst
Beyrle John P. butcher, b.
Beyrle Adam J. conductor, b.
59 Gussman Henry, carpenter
Gussman Charles, tailor, b.
63 Kash John C. laborer
69 Lace John M. laborer
Gallagher Anna Miss, b.

Central Park crosses.

129 Richardson William H. painter
Aylsworth Lottie A. Miss, b.
135 Rathke Fred. F. chairmaker
141 DeSmit Abraham J. salesman
147 Meintel Fred, teamster
Meintel Mary Mrs. b.
Meintel Lilly, tailoress, b.

Central Library of Rochester and Monroe County · City Directories Collection
House Directory supplement

153 Holschue George J. ladderman
157 Schultheis Issac J. butcher
163 Kropat Edward, pattern maker
167 Matek Ludwig, grinder
177 Wedow William, inspector
183 Yanke Albert C. grinder
189 Hiller George J. baker
195 Chakoski Elizabeth Mrs.

FILLMORE, from 617 West Avenue, south, to 492 Chili Avenue; ward 20.

Right Side.

23 Shaw John, foreman
Brady Agnes C. Miss. b.
Brady Grace K. Miss, b.
27 Nickerson George B. clerk
43 Rogers Henry E. engineer
71 Robertshaw Mary E. Mrs.
Robertshaw Frank E. b.
Robertshaw Lynn, clerk, b.
Dorenbacher John P. fireman, b.
Yeckley Frank M. carpenter, b.
75 Dolan Frederic A. electrician
Hackett Hugh H. bookkeeper, b.
81 Rauber John F. salesman
107 Smith Kate Snyder Mrs. nurse
111 Combs Roy B. teller
119 Redmond Guy B. telegrapher
Reddy Edmond J. steamfitter, b.
129 Olson Emil, diemaker
157 Green Lyman A. Mr. & Mrs.
175 Codd Charles E. toolmaker
Codd Thomas toolmaker, b.

Left Side.

24 Glass Walter M. Mr. & Mrs.
Beach Edith M. Miss, b.
28 Derby Patrick A.
Derby Florence I. Miss, b.
34 Sullivan Jerry M. tailor
Sullivan Warren L. drg'htsm'n, b.
Sullivan H. Hewes. blue prints, b.
Sullivan Irene B. Miss, b.
Layman Minerva Mrs. b.
40 Seeley Isaac J. engineer
Foote James H. fireman. b.
44 Abbs Harry, mason
Abbs Edwin S. mason, b.
54 Donovan James F. metal worker
Donovan Walter J. tailor, b.
Donovan Raymond J. cutter, b.
72 Vost Herman W. machinist
Gould Frances C. Mrs.
Gould Irene W. Miss, b.
82 Kalamaikowski Jos. carriagemkr.
Richter Louis. machinist
98 Cleary Cornelius. laborer
Cleary John J. b.
Cleary Dennis L. piano maker, b.
114 Kehr Carrie C. Mrs.
Kehr Frederick W. salesman, b.
Kehr Lillian E. Miss, b.
136 St. Stephen's Episcopal Church
152 Davidson James H. conductor
164 Clarkson Douglas R. machinist
Mitchell Thomas M. supt. b.

172 Vacant house
178 Forwell John, foreman

FINCH, from 416 Ravine Ave., north, to 165 Driving Park Avenue; ward 10.

Right Side.

2 Reynolds Sidney G. cameramkr.
Harris Catherine Miss, b.
4 Wickens Esther Mrs.
Wickens Edward J. moulder, b.
Wickens George R. hostler, b.
6 Black Jane Mrs.
Black Charles J. fireman, b.
Johnson Jessie C. Miss, b.
Westland Robert, carpenter, b.

Glendale Park crosses.

26 Campbell William B. manager

Glenwood Ave. crosses.

28 Burris Leonard N. painter, h.
30 Allen Will H. foreman
32 Jennings Burton F. manager
Jennings Nellie Miss, b.
34 Grover Charles H. coremaker
36 Dow Frederick, laborer
Smith Sarah Mrs. nurse, b.
38 Wood Walter E. bookkeeper
42 Faulkner George E. compositor
44 Hudson Charles B. manager
46 Hefti John J. clerk
Hefti Frederick S. cameramkr. b.
50 Montague Jennie C. Mrs.
52 Vacant house
56 Fisher Henry G. carpenter
58 Fisher Henry C. carpenter, h.

Lexington Ave. crosses.

72 Sym Harry W. operator
Sym Charlotte Mrs. b.
74 Whincup William C. toolmkr.
76 Hatz Katharine E. Mrs.
Hatz Henry, teamster, b.
Lapham Susan Mrs. b.
80 Hutchinson Harold F. electrician
82 Hart George E. salesman
Daly Mary E. Mrs. b.
O'Malley Sarah Mrs. b.
84 Pritchard Arthur A. piano tuner
Pritchard Margaret Mrs. b.
86 Schiebel John, millwright
Mayer Andrew H. boxmaker, b.

Left Side.

1 Herley Fred, repairer
Thurber George, b.
3 Levis Josiah E. salesman
0 Vacant house
0 Vacant house
5 Kitzing Carl E. foreman
McNaughton Geo. cabinetmakr. b.
9 Donohue John J. plumber
Corbett Frances M. Miss, b.

Glendale Park crosses.

Central Library of Rochester and Monroe County · City Directories Collection
House Directory supplement

19 Butler Bret H. camera maker
Brenner George, cameramkr. b.
21 Kinyoun Ernest, camera maker
Sanderson George, carpenter, b.
23 Norris George H. photographer
Murray James E. conductor, b.
25 Hart William A. real estate
MacTavish Margaret E. Miss, b.

Glenwood Ave. crosses.

31 VanBlaricom Allen B. coater
Ferguson Sarah A. Mrs. b.
33 Macauley Matthew, miller
35 Kennedy John A. teamster
Kennedy James E. teamster, b.
37 Gardner David A. machinist
Gardner Martin E. musician, b.
Gardner Helen Mrs. b.
39 Walters Joseph, clerk
39½ Eigabroadt Fred T. sign painter
41 Vincent James T. chemist
43 Vacant house
45 Nellis Charles C. painter
Nellis Jessie Miss, b.
47 Smith Charles A. filmmaker
Jeffrey Cordelia L. Mrs. b.
49 Hatz Anna E. Mrs.
Hatz John, carpenter, b.
Hatz George E. machinist, b.
Hatz Daniel F. machinist, b.

Lexington Ave. crosses.

77 Sisters of St. Joseph Convent
81 Peplow Charles H. fireman
83 Flaherty Richard, miller
85 Witters Harry J. electrician

FINNEGAN PLACE, from Trinidad, north; ward 18.

Right Side.

00 Vacant house
00 Vacant house
00 Vacant house
00 Vacant house
00 Vacant house

Left Side.

00 Vacant house
00 Vacant house
00 Vacant house

FINNEY, from 40 Woodward, northeast, to 71 Hartford; ward 16.

Right Side.

4 Dukelow Thomas G. carpenter

Ontario St. crosses.

40 Gerstner Edward, tailor
r. Parker George, cutter
00 Skuse Thomas G. cooperage

Davis St. crosses.

40 Richard Robert, tanner
Murphy Margaret, b.
42 Diagmo Cirillo, stonecutter
Tufano Mary Mrs.
Tufano Joseph, mason, b.

Left Side.

5 Boyle Stephen, repairer
7 Linton Sidney, bottler
9 DiVito Antonio, laborer
Cendola Benedetto, laborer

Ontario St. crosses.

30 Pleau Bridget B. Mrs.
Hoy Peter, finisher, b.
32 Braun Fred J. tailor

Davis St. crosses.

37 Inguaggiato Vincenzo, laborer
r. Inguaggiato Peter, laborer
39 Dattilo Bruno, clerk
Luciano Paul, laborer

FIRST, from 94 Pennsylvania Avenue, north, to 1377 Clifford Avenue; ward 18.

Right Side.

20 McAllister Henry S. watchman
Weber Edward W. tailor, b.
24 Unterkircher Wm. John, driver
Muller Margaret Mrs. b.
Brown Frank, driver
30 Köhler Julius W. Mrs.
Köhler Paul G. cutter, b.
Salzer Frank, clerk
34 Neuman Frederick, optician
40 Kretz Herman J. painter
Kretz Harold C. painter, b.
46 Pehta August, finisher
50 Fleisch Albert E. foreman
56 Schroeder Adam, grinder
60 Salamone Filippo, laborer
66 Blaesi Jacob, carpenter
72 Charcholla John, grinder

Central Park crosses.

118 Werner George, barber
122 Kaiser Paul E. carpenter
126 Rohr William, hardware
130 Seiler Peter W. lockmaker
Wilson Albert E. produce
136 Blutau Albert H. lithographer
140 Brill Henry F. polisher
146 Hertweck Frank, shoemaker
152 Schoenmann Samuel, motorman
156 Hecht Charles, pyrotechnist
Klehammer Joseph, b.
Klehammer Joseph, jr. labrer, b.
168 Schmeer John, tailor
Maurer Henry Mrs.
176 Masline Frank H. tailor
178 Dryer Leo J. shoecutter
184 Dryer Charles T. mason
Dryer William, shoemaker, b.
190 Rohr Otto R. cashier
194 Light Peter, gilder

Bay St. crosses.

236 Bach John N. shipper

Central Library of Rochester and Monroe County · City Directories Collection
House Directory supplement

242 Lohmaier Michael, tinsmith
252 Straus Frank, mason
258 Laging Frederick, trimmer
Altpeter Maria Mrs. b.
262 Kroll August, mason
268 Schoenhardt Edw. cabinetmaker
274 Ester Frederick G. bartender
278 LeFrois Elizabeth Mrs.
Walker Edward J. clerk, b.
282 Ester William E. shoecutter
286 LaDuke James, engineer
290 Burch Charles, conductor
296 Messerschmidt Henry, tailor
300 Jennejahn Frank, paver
304 Meyer William, lastmaker
310 Sutter Frederick, tailor
Sutter William F. tailor, b.
314 Kuhn Mathew, carpenter
322 Ellenfeld William, doormaker
Witt Louis, lockmaker, b.
326 Prinsen George, carpenter
332 Quant Edward, woodcarver

Hempel Pl. begins.

000 Vacant house
354 Doell Frederick, market
360 Kramer Jacob, conductor
Kramer Charles P. clerk, b.
366 Swarts Seraphine, contractor
Hofmaster John J. trimmer
370 Emrich Louis, tinsmith
376 Samenfink Edward L. foreman
382 Hollis George J. shademaker
Hollis Lottie, clerk, b.
Hollis Cora Miss, b.
Hollis Ella Mrs. b.
388 Leverenz William, polisher
Hoffman Mamie, operator, b.
394 Tietenberg Fred C. jr. lithogr.
400 Pagels Frederick, painter
404 DeMarrow Thomas A. laborer
406 Richter Frank H. tailor
Richter Joseph R. printer, b.
408 Eisenbraun George, cabinetmkr.
422 Steve William, polisher
424 Sutter John, painter
Harster Karl, brewer, b.
Harster Bertha, dressmaker, b.
430 Hara Emil, laborer
434 Hack Joseph H. clerk
Fox Frederick F. tailor, b.
440 Verstenge Charles, watchman
Keller Joseph, waiter
444 Sizer Edward, machinist
450 Stephany George J. bottler

Left Side.

11 Eberlin Mary E. Mrs.
Eberlin Leon W. chemist, b.
19 Schefano Joseph, laborer
Larocca Vincenzo, laborer
23 Priedel Lena Mrs.
Priedel Augusta, tailoress, b.
Lessten William J. mason, b.
29 Hellmann J. Daniel, tailor, h.
33 Frank John, coppersmith
39 Gersley Gottlieb, carpenter
Gersley Frank W. motorman, b.
Gersley Albert, conductor, b.
Herle Charles H. teamster, b.
45 Wisotzki Frederick, laborer
49 Whitmore Albert W. foreman
55 Pattis Caroline Mrs.
Pattis William, gasfitter, b.
61 Morley William J. fireman
67 Kollofski Pauline Mrs.
71 Kalakofske August, machinist

Central Park crosses.

000 School No. 27
139 Pruyn Edgar E. supt.
145 Albrecht Frederick, mason
151 Bohm Joseph, laborer
155 Veith Frederick C. glazier
161 Krüger Henry, laborer
165 Nohe Frederick, woodworker
Pallas John, lithographer
171 Erden Fred, cigar mfr. h.
Erden George W. shoemaker, b.
177 Haberstock Frank J. cigarmkr.
Haberstock John, cigarmaker, b.
183 Datz Christian, mason
189 Weber George A. tallyman
193 Steudle John A. tinsmith
Steudle John J. driver, b.
Steudle Harry J. carpenter, b.

Bay St. crosses.

239 Blaesi Arthur C. confectionery
241 Dingfelder William F. woodwrkr.
Boeyink Charles, cameramkr.
245 Hill Jacob, grocer
Neidert Catharine Mrs. b.
251 Wilhelm Frank N. shoecutter
257 Wiesner John L.
Wiesner John T. tailor, b.
Wiesner Mary Miss, b.
261 Müller John, laborer
Müller Carrie R. Miss, b.
Vogt Dora Mrs.
Vogt William, chauffeur, b.
267 Gueldner William L. brakeman
273 King Louisa Mrs.
King Charles A. shipper, b.
White Algernon A. electrician, b.
277 Weier Frederick, lithographer
285 Dummer Henry William, tailor
Dummer Harry A. woodworker, b.
Dummer Frank, printer, b.
289 Miller Chas. baker
295 Mildahn Wm. J. jr. planer
Heiden John, woodworker
299 Kuhn Andrew, teamster
Kuhn Joseph, driver, b.
305 Kiel Charles, camera maker
311 Smith Charles, laborer
Seumnicht George, laborer
Frank Louis, woodworker, b.
Smith William, painter, b.
315 Schmidt John F. clerk
321 Praedel Charles, laborer
Jennejahn John F. stockkpr. b.

Central Library of Rochester and Monroe County · City Directories Collection
House Directory supplement

325 Bartl Charles J. tailor, h.
331 Kubessa Charles, laborer
Bunn William, furrier, b.
333 Traugott Edward C. laborer
339 Stephany George F. X. instrument maker
Beyer Oscar P. cabinet maker
345 Sandrow Andrew, foreman
353 Huhn August F. baker
357 Rieger Fred. plumber
363 Dubelbeiss John D. lithographer
369 Lessten Charles, finisher
r. Swartz Max, tailor
375 Sonnenbusch H. Charles, mason
381 Mihr William C. painter
Mihr Gustave, laborer, b.
385 Baker Howard G. carpenter
387 Nichols Charles A. carpenter
Nichols Ross, machinist, b.
391 Klein Emil, masseur
395 McDowell Edward, laborer
Sullivan Patrick, laborer, b.
401 Burling Joseph W. carpenter, h.
405 Epfel Barbara Mrs.
Epfel Louisa Miss, b.
Epfel Amelia Miss, b.
411 Beachner John H. carpenter
413 Kyle Frank, piano tuner
417 Holtfreter C. William, upholstr.
Meyer Fred, piano maker, b.
423 Engler Gustav, tailor
429 Segers Henry, cabinetmaker
435 Leopold Charles
441 Levy Ezra N. designer
447 Bartlett Albert J. barber
Salle Henry A. steamfitter, b.

FITZHUGH, see North or South Fitzhugh.

FLINT, from Pennsylvania R. R. west, to 520 Genesee; wd. 19.

Right Side.

Vacuum Oil Works

Exchange St. crosses.

22 Rodgers Edward J. plasterer
24 Quetschenbach Barbara C. Mrs.
Quetschenbach John B. laborer, b.
Quetschenbach Joseph I. driver, b.
26 Westbury Elizabeth M. Mrs.
28 Driscoll Jeremiah, laborer
30 Howe Charles, shipper
32 Tanner Mary Mrs.
Tanner George E. clerk, b.
Tanner Lizzie E. shoemaker, b.
Tanner Mary J. shoemaker, b.
Tanner Kate F. Miss, b.
34 Pierce Charles T. C. operator
Nye Cora Pierce Mrs. music teacher, b.
Nye C. Burton, civil engineer
36 Patterson William H. shoemaker
Flindall S. C. Alida Miss, b.

Plymouth Ave. crosses.

54 Damon Fred S. Mr. & Mrs.
56 Vacant house
58 McManus James P. Mr. & Mrs.
60 Walker Virgil E. Mr. & Mrs.

Seward St. crosses.

80 Burr Edwin S. Mr. & Mrs.
Burr John E. b.
82 Tibbils George, nickel plater
84 Tibbils George, nickel plater
Auxiliary Ironing Board Co.
94 Whitney Simon E. auto repairer
96 Emsley Sarah J. Mrs.
Emsley Lottie, clerk, b.
98 Higgs Emithene Mrs.
Higgs Harriet A. Miss, b.
Brown Clara P. b.
102 Kehoe Michael, steam driller
Delaney William J. iceman
Sill August H. iceman
104 Budd Alden T. policeman
Budd Alberta A. stenographer, b.
Budd Clarence V. electrician, b.

Reynolds St. crosses.

124 Healy John J. passenger agent
Loftus Thomas, laborer
Loftus Mary, stenographer, b.
r. Toolan Thomas, lineman
128 Beavan George W. laborer
130 Bevan William, mason
132 Condon Thomas J. policeman
136 Heintz Joseph M. policeman
138 Swanton Thomas, melter
Driscoll John, engineer, b.
Driscoll Eugene, engineer, b.
140 Harrington George F. jewelry
148 Rudolph John, laborer
150 Kelly Patrick E. butcher
152 Buccione Giuseppe, tailor
Porter Charlotte A. tailoress, b.

Jefferson Ave. crosses.

184 Magill Mary E. Mrs.
Magill Rose F. teacher, b.
Magill Joseph P. fireman, b.
Magill Jennie Miss, b.
190 Blakesley James E. teamster
Schlick Clarence, driver, b.
192 Sweeney Timothy, teamster
194 Sweeney Dennis, teamster
196 Sager Charles E. automobiles
198 Miller George G. civil engineer
Saunders Ella V. Mrs. b.
200 Alberty Clarence J. reporter
202 Sweeney John P. laborer
204 Klemenz Oswald, shoemaker
208 Schmidt John H. carriagemkr.
212 Wamsley William H. clerk
Wamsley Edw. T. cabietmkr. b.
214 Baker John H. laborer
Rosenbarger Jas. W. butnmkr. b.
216 Tracy John M. carpenter
218 O'Rourke John E. cutter
220 Hamilton William, laborer
Wilkinson Emma, shoemaker, b.
Diem Florence, teacher, b.

Central Library of Rochester and Monroe County · City Directories Collection
House Directory supplement

222 Cuisack Paul W. cigar manuf.
Cuisack May Miss, b.
224 Dugan Bridget R. Mrs.
Dugan Walter E. bookkeeper, b.
Dugan Anna M. linotyper, b.
226 Graley Arthur W. correspondent
DuVal Elizabeth Mrs. b.
DuVal Roy E. helper, b.
230 Lannin Richard W. bookbinder
232 Sterner Wesley A. billiards
234 Spaulding Grant W. salesman
Wood David C. gardener, b.
236 Tyson Hugh H. mason
Tyson Maria Mrs. b.
Converse Edward S. fireman, b.
238 McKenna Alice Mrs.
242 Murphy Frank
244 Redhead John T. shoemaker
Redhead J. Leonard, shoemkr. b.
Redhead G. Arthur, shoemkr b.
246 Elliot E. Eugene, cashier
248 Ball James A. woolens
250 VanValkenburgh Harry J. engraver
252 Root Alba W. theatrical exch.
Buckner Joseph H. sexton, b.
254A Linton Walter C. stenographer
256 Childs Albert D. electrician
258 Ainsworth Alfred A. fireman
254B Perrin William E. woodcarver
Perrin Edward W. furniture, b.
260 Bansbach Charles L. tailor, h.
262 Finch Martin A. engineer
264 Payne Alonzo, coal
000 Vacant house

Left Side.

Vacuum Oil Works

Exchange St. crosscs.

33 Mahoney Florence, laborer
Murphy Jeremiah, laborer, b.
Murphy Patrick, laborer, b.
Foley Michael, laborer, b.
O'Connor Jeremiah, laborer, b.
35 Eagan Mary Miss
Eagan Margaret Miss, b.
Eagan Anna, dressmaker, b.
Eagan Helen, dressmaker, b.
37 Sneckner George A. salesman
37½ Curtis Esther Mrs.
Curtis C. May, shoemaker, b.
Curtis Charles G. collector, b.
Hodge George M. laundryman, b.
39 Nickel John W. compositor
41 Inshaw Charles C. salesman

Plymouth Ave. crosses.

59 Baker James F. manager
61 Burns John S. meter reader
63 Burtless William A. S. clerk
65 Clark Robert B. policeman

Seward St. crosses.

95 Heaney Frank B. stenographer
Heaney Joseph J. clerk, b.
97 Champion Clifford, clerk
99 Gifford Martin S. carpenter
101 Montgomery G. S. mech. eng.
Aiken Mary E. Mrs. b.

Reynolds St. crosses.

121 Collins Joseph J. painter
123 Forster William A. printer
Watkins Harriet A. Miss, b.
Watkins Erie T. M. Miss, b.
129 Connell Edward D. laborer
131 Connell James, cutter
Poole Charlotte A. Miss, b.
133 Metzger William A. policeman
Connell Henry, electrician, b.
McFarlane Peter, machinist, b.
135 Heal M. Joshua, carrier
137 Reilly John B. driver
Reilly Ella R. Miss, b.
139 Spencer Josiah, foreman
Irvine Hilda Mrs. b.

Nellis Park begins.

141 Pope Peter G. toolmaker
Pope Engene T. clerk, b.
143 Scott James, woodworker
145 Betts Christina E. Mrs.
Betts Benjamin B. inspector, b.
Betts Raymond E. carpenter, b.
Betts Rose, bookkeeper, b.
Kirby Michael, florist, b.
147 Armstrong Henry H. patternmkr
Armstrong John H. toolmkr. b.
Armstrong Caroline A. tcher, b.

Jefferson Ave. crosses.

169 Jardine Andrew F. painter
Jardine Harriet I. Miss, b.
173 Peart Eleanor Mrs.
Gallagher William A. clerk, b.
Gallagher Thomas H. chemist, b.
Gallagher George J. car insptr. b.
175 Elliott Frank B. salesman
177 Magill Rose Miss
179 Dagge William T. cameramkr.
Dagge Minnie Miss, b.
181 Moore William B. manager
183 Hibbard Hiram G. dispatcher
183½ Madden Ernest C. salesman
185 Prince Wm. J. conductor
Sullivan Mary A. Mrs. b.
Sullivan Nellie M. clerk, b.
Sullivan Anita, stenographer, b.
187 Evarts Edward E. salesman
Evarts Ralph E. finisher, b.
Townsend George M. motorm. b.
Peters Marcia L. Mrs.
189 Golden John, shipper
Golden Mabel E. dressmaker, b.
Golden Martin J. shipper, b.
Golden George A. painter, b.

Schwarz St. begins.

193 Corlett W. C. Mr. & Mrs.
Bills Carrie Mrs.
Bills Ethel J. Miss, b.
Bills Lillian M. Miss, b.

Central Library of Rochester and Monroe County · City Directories Collection
House Directory supplement

195 Hallett Jennie R. Mrs.
Hallett George P. shipper, b.
Hines Jane Mrs. b.
197 Tefft Fred B. painter
199 Frey George J. barber
201 Dixon Edwin L. trimmer
Neeb Charles L. designer

Lloyd St. begins.

205 Lloyd Armour S. Mr. & Mrs.
Lloyd Gladys I. Miss, b.
207 McLoughlin Robert, stockfitter
209 Veith Henry J. cigar manuf.
211 Earl William H. vocal instructor
211½ MacFarlane John M. salesman
213 Lowes Burton S. machinist
213½ Edgcumbe Addie Mrs.
215 Baker Henry, fumigator
Baker John H. C. b.
Baker William, florist, b.
Baker Sophie V. sorter, b.
245 Atkin Thomas E. court officer
Schroth H. Berthe Miss, b.
247 Thomas Allen A. bookkeeper
Braam John F. auditor
251 Walls William R. cigar mfr. h.
Walls Robert A. cigar maker, b.
Walls Esther C. cashier, b.
Trimmal Fred. J. flour, b.
253 Ecott Archibald H. mason
Hart Mary, seamstress, b.
255 Daggs Alfred D. whipmaker
257 Oakley Monroe H. barber
Oakley Cora Miss, b.
Miller Clarkson B. engineer, b.

Walter Park begins.

259 Robbins Theodore F. tinsmith
261 Collins Susan Mrs.
Collins Edith B. folder, b.
Sampson Gertrude J. Miss
Sampson Harriett B. Mrs. b.
Sampson Lulu M. Miss, b.
263 Mahaney Michael C. contractor
Mahaney Gertrude E. Miss, b.
Moore Margaret E. Miss, b.
Moore Catherine T. Miss, b.

FLORA, fr. 12 Violetta, northeast, to 14 Ethel; ward 19.

Right Side.

1 Norton John G. carpenter
3 Turner John M. shoemaker
Rose Sarah A. Mrs. b.
5 Scott Lewis M. clerk
7 Scott Mary M. Miss
Scott Donald J. laborer, b.
Scott Mary A. Miss, b.
9 Garvey Thomas J. driver
14 Scanlan Maurice W. police sergt.
16 Fitton Margaret E. Mrs.
O'Brien William J. salesman
Flynn Margaret Mrs. b.

Left Side.

2 Eschenburg Charles G. mason
4 Lamb Charles B. trainman
Lamb William H. painter, b.
Elphick George, whipmaker
6 Howard Chauncey W. foreman
Keily Pauline Mrs.
Keily William C. painter, b.
8 Heieck William, barber
Heieck Frank J. barber, b.

FLORENCE, from 181 Bartlett, south, to 168 Columbia Avenue; ward 19.

Right Side.

1 Fulreader Henry J. jr. hoseman
3 Speck William, motorman
5 Cruttenden David H. cutter
7 Haire William I. shoecutter
Metcalfe Mary Mrs.
9 Scrymgeour George W. paper hgr.
Scrymgeour Rowena, milliner, b.
Kelly George, painter, b.

Left Side.

4 Harroun Irvin G. machinist
6 Allen Albert H. salesman
Allen Whitcomb H. stenogr. b.
Allen Fredk. H. clerk, b.
12 Murphy Thomas Mr. & Mrs.
Murphy Mary F. bookkeeper, b.
Murphy Julia Miss, b.
Murphy Theresa A. telephoner, b.
16 Atkin Joseph Mr. & Mrs.
Goheen Florence Mrs. b.
Atkin Ada Miss, b.
Atkin Mabel I. Miss, b.

FLOWER, from 779 Clinton Ave. North, west, to Roth; ward 17.

Right Side.

1 Treyer Michael
3 Vollmar Christian, carpenter
5 Metzger Charles, screw filer
Metzger Jacob L. framemkr. b.
5 Leary John, policeman
7 Imo Conrad, laborer
Imo Nicholas, driver, b.
Imo George C. finisher, b.
r. Hardes Matilda W. Mrs.
9 Schmitt Leo, cutter
11 Thein Elizabeth Mrs.
Thein Katherine, tailoress, b.
Thein Mildred, tailoress, b.
Thein Frederick, moulder, b.
13 Link Jacob, preserver
Link Raymond, shoemaker, b.
Rice Arthur, electrician, b.
15 Rausert Minnie L. Mrs.
Rausert William J. trimmer, b.
17 Grashof Herman R. pressman
19 Doser Mathias, laborer
Doser Mathias, jr. tailor, b.
21 Dixon Charles F. clerk
23 Brand Stephen, laborer
Schwirm Jacob, laborer, b.
25 Winter Anna Mrs.
Winter Anna, boxmaker, b.
Winter Josephine, framemaker, b.

Central Library of Rochester and Monroe County · City Directories Collection
House Directory supplement

27 Kern Emil, carpenter
Kern Frank, machinist, b.
Kern William, paper cutter, b.
Kern Catherine, but. hole mkr. b.
Kern Helen M. buttonhole mkr. b.
Kern Elizabeth, buttonhole mkr. b.
29 Rode Herman, foreman
Rode Frank, laborer, b.
31 Keyser Nicholas, mason
Keyser Philip, framemaker, b.
33 Roesser Joseph M. salesman
35 Frank Philip, upholsterer
Treyer Roselia Mrs. b.

Lill St. crosses.

43 Vacant house
45 Vacant house
47 Roth Jerome H. carpenter
49 Beutel Louis, watchman
Beutel Louis R. machinist, b.
51 Wright George F. barber
53 Mintel Edward J. laborer

Left Side.

4 Klein John G. moulder
Eichel Minnie Mrs.
r. Klein Mary Mrs.
6 Boehl Joseph, tailor
8 Kesel Charles, cabinetmaker
Batt Otto, moulder, b.
10 Singleton Thomas E. woodworker
12 Koeberle Charles, miller
14 Pero Jestine W. woodworker
16 Schmidt John, tinsmith
18 Englert Alexander G. optician
20 Freehmesser Jacob, brewer
22 Pfeifer Charles G. optician
24 Steimer Charles, laborer
Steimer William F. helper, b.
Laufer Lillian, tailoress, b.
26 Kopp Christian, brewer
28 Stoll Louis, printer
30 Tremer Louis, blacksmith
Tremer Margaret, tailoress, b.
32 Teller Agnes Mrs.
Teller Emil P. floor layer, b.
Teller William E. autorepairer, b.
Teller Carrie M. Miss, b.
34 Fouquet Jacob, laborer
Fouquet Jacob, jr. steamfitter, b.
36 Schwan Ferdinand, shoemaker

Lill St. crosses.

FLOWER CITY PARK, from Maplewood Park, across 1438 Lake Avenue, west, to Lilly at city line; ward 10.

Right Side.

16 Gorham Thomas J. Mr. & Mrs.
72 Adsit Franklin Mr. & Mrs.
Adsit Arthur V. b.
Adsit Alpha A. stenographer, b.
Adsit Alice O. Mrs. b.
78 Meyering Frank J. Mr. & Mrs.
102 Vick Fred. W. Mr. & Mrs.
124 Barringer Burton R. Mr. & Mrs.
126 Albright Charles Mr. & Mrs.
142 Wood Welland Mr. & Mrs.

Lake Ave. crosses.

210 Sherman Fred J. Mr. & Mrs.
Burton Leon A. cameramaker
214 Sherman James
222 Richards Frank G. supt.
Wise George, b.
236 Wright William Mr. & Mrs.
238 Doyle Edward, foreman
240 Leonard Henry E. Mr. & Mrs.
Leonard Irving H. chemist, b.
000 Vacant house
296 Pearson John S. Mr. & Mrs.

Primrose St. begins.

322 Stevens Margaret A. Mrs.
Gessert Frederick, b.
Connelly Charles, camermkr. b.
356 Light Charles C. coater
358 Vick Albert F. gardener
394 Smith Elizabeth Mrs.
Amborne Anna Mrs. b.
400 Casman George T. camera maker
438 Curran Wm. J. electrician

Marigold St. begins.

474 Southgate Irving J. electrician
Southgate Petronella Mrs. b.
478 Airy Asley, coater
480 Galvin Michael, lineman

Dewey Ave. crosses.

546 Stephenson John, foreman

Daisy St. begins.

684 Esson George H. carpenter
686 Makin John, machinist
700 Stout John E. mason
706 Burger Geo. W. engineer

Aster St. begins.

746 Lyons Wm. H. camera maker
828 Griffiths William, cameramkr.
834 Walker William, carpenter
842 Andriatch Tony D. cameramkr.
846 Izart Herbert, camera maker

Left Side.

17 Children's Aid Society
Peer Lenora Miss, matron
49 Beedham George W. foreman
Kelso Mabel Miss, b.
97 Laushey Herbert R. Mr. & Mrs.
105 Lawson Wm. A. Mr. & Mrs.
107 McEwen Kenneth B. Mr. & Mrs.
Negus Eliza J. Miss, b.
109 Dennis Sarah Mrs.
Dennis Zina, b.
Dennis Zaccheus, cameramkr, b.
Dennis Frances Miss, b.
115 Frey Henry Mr. & Mrs.
Zweigle Leonard, sausagemkr. b.
125 Adams Robert M. Mr. & Mrs.
Adams Amelia Mrs. b.
129 Thorne Mary A. Mrs.
Thorne Susanna S. Miss, b.

Central Library of Rochester and Monroe County · City Directories Collection
House Directory supplement

131 Wilson William W. Mr. & Mrs.
135 Barth John A. Mr. & Mrs.
141 McDonald William Mr. & Mrs.
McDonald George L. cutter, b.

Lake Ave. crosses.

205 Perrin Elizabeth C. Miss
207 Vick Charles S. printer
Chapman Bert, camera maker, b.
209 Skinner Dewitt C. carrier
223 Vick Edward H. nurseryman
229 Budd Elbert O. foreman
Budd Mortimer E. clerk, b.
Allen Arthur J. cutter, b.
267 Hamilton J. Herbert, chemist
275 Whitehouse George E. paperhngr.
Whitehouse Harry E. clerk, b.
Wilkins Charles E. bookkeeper, b.
283 Matthews Fred G. camera maker
321 Goss Lewis T. sporting goods

Raines Park ends.

347 Seyfried Charles F. foreman
349 Richardson Albert E. coater
Draffin Bessie, sealer, b.
359 Bills Chas. P. building mover, h.
365 Moriarty Mary Mrs.
Moriarty Agnes M. Miss, b.
373 Armstrong George, carpenter
379 Bates Jesse B. cigar manuf.
Hall Samuel, camera maker, b.
385 O'Brien P. Edward, steamfitter
401 Vick Harry E. Mr. & Mrs.
405 Clark Esther L. Mrs.
Upton Lydia Mrs. b.
433 Barringer Albert P. filmmaker
Cooper Thomas Mrs. b.
439 Roeser Ferdinand J. Mr. & Mrs.
451 Timrick Richard A. moulder
461 Pearson George E. plater
Pearson Thomas, gardener, b.

Dewey Ave. crosses.

567 Miller John W. Mr. & Mrs.
Miller Minnie K. Miss, b.
Miller Nellie C. Miss, b.
Miller Anna M. Miss, b.
601 Jones Joseph, camera maker
Jones Sidney, camera maker, b.
645 Welch Elon G. camera maker
667 Purcell Robert F. engineer
693 Stanbury Albert, gardener
711 Bintz Peter, tailor
000 Vacant house
000 Vacant house
745 Persons Walter R. cameramkr.
761 Zirpolo Angelo, laborer
765 Martina Louis, laborer
Martina Flore, laborer, b.
767 Vacant house
767½ Birch Jesse L. insurance
793 Wundes August, grinder
Weidman Elizabeth Miss, b.
805 Keen William H. laborer
825 Jutsum Frederick R. mason
Jutsum Edith E. cameramkr. b.
845 Jutsum William C. jr. plasterer

FOLEY PLACE, from 697 Exchange, west, to railroad; ward 3.

FOLSOM PLACE, fr. 284 Carter, east to 857 Portland Avenue; ward 22.

Right Side.

1 Hilgerman Gysbert, mason
5 Vacant house
9 Ouweleen Dirk, painter
Youngman Leonard, laborer

Left Side.

22 Van Steenburg Thos. R. butncutr.
38 Walters William C. machinist
50 Jackman Carl A. carpenter

FORDHAM, from Berkeley, east, to Donlon; ward 12.

Left Side.

0 Hollis-Rand Co. garage

FORSTER, from 1005 N. Goodman, west, across Frances; ward 18.

Right Side.

28 Frank Fred. W. tailor
26 Kuebler Rudolph F. tailor
Heckler John, driver, b.
22 Vacant house
00 Vacant house
50 Weidenborner Jos. watchman
Weidenborner Chas. bartender, b.
00 Vacant house

Left Side.

00 Vacant house

FOUNDRY ALLEY, from 54 Hill, north and east, to 89 Oak; ward 1.

FOUNTAIN, from 1176 Clinton Ave. S., northeast; wd. 14.

Right Side.

15 Williams Thornton, laborer
19 Seelos Frank P. carpenter
Ebert William N. pressman, b.
25 Kaseman Joseph R. fireman
29 Smith William H. woodworker
33 Collier Clyde S. laborer
Oglesby Daisy Mrs. b.
Smith Sarah Miss, b.
West Mary Mrs. b.
43 Sullivan Jeremiah J. fireman

Sycamore St. begins.

Left Side.

22 Schafer Charles, carpenter
Schafer Oscar F. shoemaker, b.
Schafer Florian J. clerk, b.
26 Yonkers John, mason
Younger William, laborer, b.
Gardner J. Edward, printer, b.
Gardner Grace E. bookbinder, b.
Gardner Ray A. carpenter, b.

Central Library of Rochester and Monroe County · City Directories Collection
House Directory supplement

36 Vacant house
40 Pye Ezra, automobiles
46 Jones George L. salesman
50 Townsend Edgar F. salesman
Phelan Martin S. printer
54 Gucker Henry, finisher

FOURTH, from 94 Railroad, north, to 343 Bay; ward 18.

Right Side.

1 Ernst Jacob, laborer
Ernst John, driver, b.
00 Vacant house
00 Vacant house
00 Vacant house
00 Vacant house

Hayward Ave. crosses.

50 McAvinney James H. blacksmith

Garson Ave. crosses.

104 Scheutzow Herman F. market

Peck St. crosses.

134 Redder August, janitor
Johncox Vern C. conductor
Miller George, cutter, b.
138 Kimmel William G. teamster
Percy Raymond L. driver, b.
Schrank Henry S. typesetter
144 Roe John, carpenter
Roe Benjamin, carpenter, b.
Roe Charles, carpenter, b.
148 Rawlinson George H. machinist
Walter Charles, bookkeeper
Walter Emil, clerk, b.

Pennsylvania Ave. crosses.

190 Zebernick John, laborer
Weden John, camera maker
196 Listman August, bridgebuilder
202 Steinberger Frank, pressman
208 Schmidt Henry J. shoemaker
212 Parry Mary A. Mrs.
Parry Agnes S. Miss, b.
218 Schwartz John C. foreman
Schoeffel Edward, shoemaker
222 Schmidt Christian, mason
Schmidt Frederick, laborer, b.
Schmidt George, teamster, b.
228 Schinsky Frank, coppersmith
234 Neun Louis J. lawyer
240 Rowley William L. salesman
Rowley Blanche A. stenogr. b.
Rowley William L. machinist, b.
244 Owen George, brakeman
250 Piper Charles T. Mrs.
Sehm William, tucker, b.
256 Casaretti Nicholas, candy maker

Central Park crosses.

298 Peckham James G. salesman
Heidemann August, laborer, b.
Heidemann Elizabeth Miss, b.
Heidemann Frank, brakeman, b.
304 Philip Carl
Philip Carl, jr. painter, b.
Philip August, plumber, b.
Philip Gottfried, plumber, b.
Knitter Ernst, camermkr. b.
308 Guenther Jacob
Guenther Lawrence, shoemkr. b.
314 Weller Jacob, woodworker
320 Barg Mary Mrs.
Barg Louis, mason, b.
324 Keehn Frederick W. tailor
330 Ritz Jacob, carpenter
Ritz Fred, chauffeur, b.
Ritz Albert J. chauffeur, b.
336 Wetterman Charles, laborer
346 Hess Sophia R. Mrs.
Diringer Charles E. painter, b.
352 Wunderly Freda Mrs.
Wunderly Emil, clerk, b.
356 Albrecht Fred. C. barber
362 Stape Henry, carpenter
380 Kuhn Magdalena Mrs.
Kutchinsky Samuel, cabinetmkr.

Left Side.

3 Hoffman C. J. & Sons carpenters

Hayward Ave. crosses.

000 Vacant house

Garson Ave. crosses.

107 Lang William, blacksmith
111 Green Robert W. foreman
115 Schubach Edward, bartender
Heintz Raymond C. painter, b.

Peck St. crosses.

Pennsylvania Ave. crosses.

189 DeRidder William, printer
195 Ringfeil Louis, blacksmith
Ringfeil Charles, toolmaker. b.
201 Storandt Wm. A. wood moulder
211 Colby Horace B. carpenter
227 Read Frederick, stockkeeper
Read Harry S. carpenter, b.
233 Goers John
237 Specht Jacob, carpenter
243 Meyer Fred C. coppersmith

Central Park crosses.

297 Wetterman John, laborer
Wetterman Edward, baggem. b.
303 Robine John M. painter
DeRidder Lena, stamper, b.
309 Knab Elmer, tinsmith
319 Joy Dennis J. produce
Gilbert Harry, produce, b.
323 Vacant house
329 Bogert Elizabeth Mrs.
335 Siems Minnie G. Mrs.
341 Muisus Charles Mrs.
Muisus Amelia, tailoress, b.
Muisus Louise, tailoress, b.
345 Bechtold John, sawyer
Stephan John F. laborer, b.
Stephan Michael, tailor, b.

Central Library of Rochester and Monroe County · City Directories Collection
House Directory supplement

351 Wisler Joseph, cutter
Rieff August, camera maker
355 Raab Frederick, baker
361 Wadell Chas. E. G. china decrtr.
367 Mentell Hugo, mason
Mentell Matt, b.

FRANCES, fr. 514 Bay, north, to Forster; ward 18.

Right Side.

3 Weden Charles, oiler
Auer Peter, b.
5 Sehm Lawrence, bridge tender
Sehm John C. machinist, b.
Sehm George, tailor, b.
Sehm Charles, tailor, b.
27 Sehm Mary Mrs.
Lutz Charles, butcher, b.

Left Side.

2 Sehm Frank, tailor
6 VanWuyckhuyse John, woodwkr.
8 Castner Frank, moulder
10 Emler William J. foreman
14 LeFrois Adam, tailor
26 Bachman John A. finisher

FRANK, from 194 Commercial, n., to 47 Bloss; wards 2, 9.

Right Side.

4 Keltz Charles A. laborer
6 Guarino Antonio, laborer
Mitchell Blanche Mrs.
8 McGeary George, millwright
10 Roch. Railway Co. repair shop
16 DiNunzio Joseph, tailor
DiNunzio Antonio, tailor, b.
18 New Hazel Miss
Fairfield John K. machinist
20 Rice Frank J. miller
Clark Frank, bartender, b.
Bloomingdale Roy C. contr. b.
Bloomingdale Lloyd J. carpntr, b.
22 Young Martha Mrs.
26 Sweeney Elizabeth Mrs.
Sweeney Edward S. clerk, b.
Carney John, driver, b.
Carney Anna R. Miss, b.
Carney Leah G. Miss, b.
30 O'Reilly Mary Mrs.
O'Reilly Bernard, undertaker, b
O'Reilly Anna T. Miss, b.
O'Reilly Katherine Miss, b.
O'Reilly Helen Miss, b.
O'Reilly John M. clerk, b.
O'Reilly M. Bernard, clerk, b.
32 Stark Mary J. Mrs.
Stark Sue M. Miss, b.
34 O'Loughlin Ellen Mrs.
O'Loughlin Herbert T. painter, b
O'Loughlin Minnie R. Miss, b.
Slack Coleman, bookkeeper, b.
36 McCaffery Maria Mrs.
Harnden Delia Mrs. b.
Fadden Albert, b.

Platt St. crosses.

00 St. Patrick's Cathedral

Kodak St. ends.

70 Hickey Thomas F. bishop
Nolan Michael J. chancellor, b.
Simpson Edward J. asst. chan. b.
O'Hern Francis, rector, b.
Keenan James B. asst. rector, b.
Henry Robert J. asst. rector, b.
Canali Oreste Rev. b.
Ryan William, professor, b.
Cappellino Crociano, b.
Edelman Lewis, professor, b.
Killeen John J. professor, b.
Bandini Rosolino, professor, b.
Piggot Eugene, sexton, b.
76 St. Andrew's Seminary
80 Warren William M. marblewkr.
Dine Ernest, cabinetmaker
82 Guarino Luca, baker
84 DelVecchio Sebastino, laborer
86 Little Charles, cartman
Reese George H. foreman
Lodge William, shoemaker
Dahmcke William, ironworker
88 Albrecht Otto A. H. clerk
Albrecht Frank A. shipper, b.
Albrecht Louis R. clerk, b.
Foley Nellie E. Miss, b.

Brown St. crosses.

000 St. Patrick's Parochial School
000 Cathedral Hall
110 Lotspike Ellen A. Mrs.
Lotspike Geo. H. plumber, b.
112 Kenealy John W. policeman
114 Hoctor Joseph J. hoseman
Hoctor Ellen Mrs.
Hoctor Mary A. Miss, b.
Hoctor John C. shipper, b.
Hoctor William P. painter, b.
118 D'Alfonso Angelo, physician
120 Gardiner Richard Mr. & Mrs.
120½ Wilker Valentine, cameramkr.
122 Fee E. Louise Mrs.
124 Gilmore John H. court clerk
Dorschel Wm. F. bookkeeper, b.
Dorschel Louise Miss, b.

Doxtater Alley begins.

Jay St. crosses.

142 O'Brien William J. machinist
Kavanaugh Andrew J. crpntr. b.
Durkin Patrick, machinist, b.
Durkin William, motorman, b.
Behan James A. motorman, b.
144 Carney Ellen Mrs.
Carney Anna T. Miss, b.
Carney Margaret G. Miss, b.
Carney Mary E. Miss, b.
146 Johnson Emily A. Miss
O'Connor Joseph Mrs.
O'Connor Evelyn Miss, b.
McInnerney Nellie A. Miss
150 Gucker Rose Mrs.
Gucker Emma S. stenogr. b.
Gucker Leopold D. student, b.

Central Library of Rochester and Monroe County · City Directories Collection
House Directory supplement

152 Lintz Charles P. Mr. & Mrs
Hondorf William, b.
154 Ward Mary Miss
Guyon Walter W. clerk, b.
Guyon Fred G. shoemaker, b.
Guyon George W. Mrs. b.
156 Streker Edward A. Mr. & Mrs.
Streker Harriet Miss, b.
Baker William H. rugs, b.
158 Ryan Dennis J. motorman
Gallagher Catharine Mrs. b.
160 Benson George A. bartender
O'Coin John, chemist, b.
O'Coin Felix, chef, b.
McCray Lewis, waiter, b.
Hill Alexander, bartender, b.
162 Smith John R. Mr. & Mrs.
Smith George A. conductor, b.
164 Kolb Minnie C. Mrs.
Fisher Louis, polisher, b.
166 Phillips Harry C. Dr. & Mrs.
170 Gleason Michael J. salesman
Nicholas William, cutter, b.
172 Dunn Charles H. shoemaker
000 Frankfort Temple
Perry Joseph, janitor

Smith St. crosses.

182 Dulmage Harry H. inspector
Shank Adolphus, optician
184 Carpenter William H. driver
Oliver Herbert, driver
186 Formicola Frank, chairmaker
Salvaggio Michael, therm. mkr.
188 Carter William, machinist
190 Noonan Charles E. barber
192 McGinnis James L. car repairer
McGinnis Mary A. Miss, b.
194 O'Hare Mary A. Miss
O'Hare Catherine Miss, b.
196 Donahoe Norah Mrs.
Murphy John F. driver, b.
Richard John L. optician, b.
Richard Louis, chairmaker, b.
Fox Dennis C. camera maker, b.
Delehanty Margaret Miss, b.
198 Vogel Theodore J. supt.
200 Nolan Eliza Mrs.
Nolan John W. b.
Nolan Thomas F. laborer, b.
Nolan Joseph, machinist, b.
Nolan Ella A. Miss, b.
Nolan Mary E. Miss, b.
202 Leonard James P. Mr. & Mrs.
202½ Benson Thomas J. Mr. & Mrs.
Benson Fred R. insurance, b.
McNally Leo F. insurance, b.
Kelley Ray, electrician, b.
204 Day Franklin E.
Nichols Helen A. Miss, b.
206 VanHoesen S. C. sashmaker
VanHoesen C. L. bookkeeper, b.
208 Patnode George W. driver
Lynch Matthew T. driver, b.

Lyell Ave. crosses.

000 St. Anthony's School

White St. ends.

230 Murphy John E. carpenter
Ritz Bessie Miss, b.
Ritz Margaret Miss, b.
232 Mahoney John D. motorman
234 Howe Frank B. fireman
236 Jackson Mary Mrs.
Jackson John, finisher, b.

Spencer St. crosses.

252 Hurley Mary Mrs.
Tracy John T. clerk
Tracy Adele Miss, b.
Tracy Lois E. Miss, b.
254 Stetson B. L. Mr. & Mrs.
256 Robinson Charles J. Mr. & Mrs.
Gatens Daniel, painter, b.
Gatens Josephine L. Miss, b.
Gatens Carrie M. Miss, b.
258 Mitchell Emma C. Mrs.
Shelmire Louis J. manager, b.
260 Howlett Chas. M. Mr. & Mrs.

Ambrose St. crosses.

274 VanIngen Nellie Mrs.
VanIngen George W. lawyer, b.
VanIngen Elizabeth, teacher, b.
VanIngen Matie, teacher, b.
VanIngen Margaret Miss, b.
VanIngen Nellie D. Miss, b.

Jones Ave. crosses.

290 Lynch John T. Mr. & Mrs.
Lynch Edward M. student, b.
292 Jardine John, druggist
Jardine A. Hawley, clerk, b.
Jardine John W. clerk, b.
294 Massey Jane Mrs.
Morgan Flora Miss, b.
Evans Mary Miss, b.
294½ Skinner George W. Mr. & Mrs.
Skinner Lafayette, clerk, b.
Smith Albert T. clerk, b.
Skinner Cammilla M. Miss, b.
Vanderheyden Maria Mrs. b.
296 Graham William J. Mr. & Mrs.
298 Handy Margaret Mrs.
Scanlan Matthew T. Mr. & Mrs.
Gunn Harry O. machinist, b.
300 Harrison James M. Mr. & Mrs.
Harrison Martha Miss, b.
Harrison Mary E. Miss, b.
302 Shields F. J. Mr. & Mrs.
Shields Anna Mrs. b.
Carter Roland L. supt. b.
Shields Lowell W. salesman, b.
r. Vacant shop
304 Wilbur Herbert S. Mrs.
Emery Thos. F. candymaker, b.
Emery Harry F. stenographer, b.

Lorimer St. crosses.

316 Kingston Armenia Mrs.
Wood Minnie E. Mrs. b.

Central Library of Rochester and Monroe County · City Directories Collection
House Directory supplement

318 Flynn Henry, clerk
320 Beyhan Dennis, hackman
McManus Sarah Mrs. b.
328 Naylon Wm. J. Mr. & Mrs.
330 Petri E. Albert, fruits
338 Linton William F. chauffeur
Drum Thomas, carpenter, b.
340 McGrath John M. Mr. & Mrs.

Left Side.

3 Rochester Electric Motor Co.
Roch Mach. Tool Wks. engines
Sterling Lubricator Co.
13 Ivory John, laborer
Romsey Ray, camera maker, b
Magin Patrick, laborer, b.
Doyle John, laborer, b.
Burke John, machinist, b.
15 Haak Mary A. Mrs.
Fitzgerald Fred, painter
17 Machiea Mary Mrs.
Gaynor Charles, moulder, b.
Johnson Ray, painter, b.
Forest Theodore, painter, b.
Machiea William, fireman, b.

Dean St. begins.

23 Kirkpatrick Sarah Mrs.
Kirkpatrick David J. b.
Bauer Louis, upholsterer, b.
Henderson James, blacksmith, b.
Russell Mary Miss, b.
27, 29 McCarty John J. lithographer
Foos George M. framemaker
Kelly Michael J. pedler
Semon Charles, tailor
Bradish Michael, clerk
Swarthout Charles S. foreman
Burns John Mrs.
Samuels Nathan, salesman
Burns Minnie Mrs.
Hughes Edward, foundryman
Jarvis Jennie Mrs.
Wright Mary B. Mrs.
Woodward Edgar A. driver
Fay Mary Mrs.
Fay Marie, clerk, b.
31 Cain Mary Mrs.
Cain William W. stockkeeper, b.
33 Clark James, painter
35 Thomann Joseph, toolmaker

Platt St. crosses.

53 Winters William, shoemaker
55, 57 Briggs George W.
59 Vacant house
61 Ferris John B. laborer
63 Ferris Anthony, laborer
65 Doyle James A. policeman
Trainor Thomas, oiler, b.
Callahan James, paperhanger, b.
Happ George, shoemaker, b.
Archer Albert, cartman, b.
67 Keeling Charles, motorman
Keeling Eugene, b.
Culhane Kate Mrs. b.
73 Whalen Richard, tobacconist
Whalen William, tobacconist, b.
Whalen John S. b.
77 Cirago William, laborer
79 Provanzano Oscar, printer
81 Downs Patrick C. overseer
Hanson Anna Mrs. b.
Whalen Michael, laborer, b.
83 Quirk Patrick, brewer
Sullivan Daniel, fireman, b.
Mahar John, lineman, b.
Sullivan Michael, fireman, b.
Sullivan John, laborer, b.
Curry Malachi, shoemaker, b.
Donohue Florence, clerk, b.
Holland Edward, laborer, b.
85 Nally James, fireman
87 Brennan Michael, saloon
Brennan Martin, bartender, b.

Brown St. crosses.

97 Nacca Joseph, laborer
99 Cassidy Ann Miss
Canane Johanna Mrs.
101 Davis Edward J. woodworker
r. Vacant house
103 Owens Frank, engineer
Moore John, bottler, b.
Moran James R. policeman, b.
Rugg Clarence, clerk, b.
Ross John, mason, b.
McMann Archibald, laborer, b.
105 O'Reilly Joseph, shipper
107 O'Neill Thomas, moulder
O'Neill Stephen, moulder, b.
O'Neill William, laborer, b.
109 Kenney Margaret Mrs.
Kenney Elizabeth, tailoress, b.
Tompkins Bertha, dressmaker, b.
111 Moran Margaret Mrs.
Moran Margaret, teacher, b.
Moran Annie F. M. Miss, b.
r. McMann Mary Mrs.
Palmer Elijah, laster, b.
113 Drumm Patrick J. electrician
Ellsworth John, motorman, b.
Bartel Theodore, tinsmith, b.
Murphy John, bartender, b.
Meredith George, whipmaker, b.
115 Kane Patrick, moulder
Sheen Edward, moulder, b.
Burger Fred, chairmaker
117 Maloney Timothy P. woodwkr.
Kavanaugh Peter, cameramkr. b.
Judd Ralph, shoemaker, b.
McDonald Frank, lineman, b.
119 Maloney Thomas K. buyer
123 Rolland Mary Mrs.
125 Bonn F. Eugene, music teacher
127 Brennan Joseph P. grocer
Campbell James R. tinsmith, b.
131 Wooden Charles D. Dr.
Wooden Hiram, student, b.
Wooden Warren, student, b.
Lawrence Minnie Miss, b.

Jay St. crosses.

Central Library of Rochester and Monroe County · City Directories Collection
House Directory supplement

157, 159 Sisters of Nazareth
161 Hill Elizabeth Mrs.
Gould Charles, cartman, b.
Gardner Fred, carpenter
163 Forbes Samuel, mason
Forbes R. David, screwcutter, b.
Forbes Samuel B. piano tuner, b.
165 Smith John J. salesman
Smith Charles F. actor, b.
Smith Harold C. actor, b.
167 Hondorf Sarah J. Mrs.
Hondorf Minnie Miss, b.
Hondorf Bertha Miss, b.
Hondorf Florence L. Miss, b.
Swikehard Geo. B. b.
169 McDonald Mary A. Mrs.
McDonald J. Harold, bookkpr. b.
171 Hofman John, show-case manuf.
Hofman Oswald F. b.
173 Ragan Ellen Mrs.
Ragan William, b.
Ragan Stephen, b.
Flanagan Wm. machinist, b.
175 Kress Mary R. Mrs.
McCluskey Edw. L. engineer, b.
Dunn James W. carrier, b.
Ogilvie Arthur, camera maker, b.
Noonan Katherine Miss, b.

Smith St. crosses.

179 Christie Thomas H. supt.
181 Conway John tobacconist
183 Brast Jacob W. machinist
Ryan Malachi, civil engineer, b.
185 Clark Julia A. Mrs.
Clark Charles F. conductor, b.
187 Schairer Mary A. Mrs.
Schairer William A. clerk, b.
Schairer Mary Miss, b.
Schairer Helen Miss, b.
Schairer Emma Miss, b.
189 Pollock Elizabeth S. Mrs.
Rankin Frederick M. toolmaker
191 Reid John C. clerk
Campbell Sarah M. Miss
193 Benson Charles E. operator
Morse William, carpenter, b.
195 Wark Thomas W. machinist
Connors Thomas, stockkeeper, b.
Simmons Frank, machinist, b.
197 Torre Frank, barber
Torre Lillian E. teacher, b.
Torre Frank B. b.
201 Conway Henry L. tobacconist
203 Pierce Emma Mrs.
Pierce Sherman J. foreman, b.
Pierce Francis, cleaner, b.
205 Bruff Charles A. bookkeeper
Brooks Martha Mrs. b.
207 Schoonover George H. driver
Huxley Charles, painter, b.
Loomis Paul, painter, b.
209 McNerney Matthew, cameramkr.
Gooney James, operator, b.
Robinson George, coremaker, b.
211 Crane Mary Mrs.
Crane Alexander, laborer, b.
213 Culkin Jos. R. physician

Lyell Ave. crossos.

227 Fry Albert, teamster
229 Byrne Agnes B. Miss
Byrne Teresa C. Miss, b.
231 Robinson Olive Mrs.
Erly Frances Miss, b.
Perry George E. toolmaker, b.
231½ Weeks Alexander timekeeper
Baird Annie T. Mrs. b.
Ley Ruby Miss, b.

Carroll Alley ends.

235 Morse Edwin R. Mr. & Mrs.
Kinsey Julia Miss, b.
Morse Alice Miss, b.

Spencer St. crosses.

Adair Alley begins.

Ambrose St. crossos.

273 Shaw James J. buyer
Shaw Dora M. Miss, b.
Shaw Bernard J. teller, b.

Cooper Alley begins.

275 Trinity Parish House
000 Trinity Church

Jones Ave. crosses.

Jones Park

Lorimer St. crossos.

Aldrich Alley begins.

317 Scheibe Edgar A. Mr. & Mrs.
Gray Catharine Mrs. b.
319 Parry Sam'l R. paper box mach.

Montrose St. begins.

323 Dawson James Mr. & Mrs.
Dawson Cora B. Miss, b.
325 Brayer William W. Mr. & Mrs.
327 Smith R. J. Mr. & Mrs.
Smith Clifford C. salesman, b.
329 Kane John Mr. & Mrs.
Kane Sarah Miss, b.
333 Coates George R. Mr. & Mrs.
Coates Elizabeth Mrs. b.
Coates Alice E. Miss, b.

Costar St. begins.

000 Lavigne Frank, florist

FRANKFORT, across 33 Brown, north, to 51 Lyell Avenue; wards 2, 9.

Right Side.

00 Metropolitan Warehouse Co.

Brown St. crosses.

34 Vielo Antonio, laborer
36 Bianchi Nicola, laborer
62 O'Brien Annie E. Miss
Brown William M. laborer, b.
Tondale Frank, laborer

Central Library of Rochester and Monroe County · City Directories Collection
House Directory supplement

64 Ross Tony, laborer
Thomas Joseph, laborer
66 Pompa Tony, laborer
Cronin Samuel, shoemaker
68 Dennie John, laborer
Stonewell Sophia Mrs.
Stonewell Charles, moulder, b.
70 Paluma Angelo, laborer
72 Biondi Michael, laborer
74 Salvione Giuseppe, laborer
Nucchi Stephen, laborer

Jay St. crosses.

100 Vacant shop
102 Coloro Ferdinando, laborer
r. Speccale Velase, laborer
106 Vigellette Giuseppe, laborer
110 Meyers Ellen Mrs.
Meyers Joseph F. helper, b.
Meyers Raymond, clerk, b.
112 Deegan John, foreman
114 Addley Percy G. barnman
Sullivan Ellen Mrs. b.
Kelly James, cooper
116 Cocuzzi Christopher, laborer

Smith St. crosses.

124 Damato Nicholas
132 Tando Lorino, laborer
Garoccia Salvatore
134 Standelo Nicola, laborer
Coti Angelo, laborer
DiPonzi Giuseppe, laborer

Left Side.

17 Vacant house

Brown St. crosses.

43 Laffey Michael, laborer
Laffey Mary Miss, b.
Laffey Margaret Miss, b.
45 Lionetto Frank, laborer
47 Bocuro Nicola, laborer
49 Shipulla Michael, laborer
51 Salatino John, laborer
53 George Frank, laborer
55 Contestabile Francesco, lantern maker
57 Piazza Louis, laborer
59 Mazzana Gerlando, laborer
61 Poile Louis, laborer
63 Sardone John, mason
65 Scallera Nicola, grocer, h.
67 Carrone Frank, laborer
69 Manguso Alphonso, laborer

Doxtater Alley ends.

Jay St. crosses.

89 Stenado Antonio, laborer
91 Barroni Vincenzo, laborer
Barroni George, laborer
93 Pasquale Rose Mrs.
Pasquale Angelina Miss, b.
Consonieri Joseph, laborer
95 Cenname Antonio, laborer
107 Mannillio James, laborer
109 Galbo Vincenzo, mason
111 Brown John E. sawyer
Donahue Theresa, tailoress, b.
113 Walsh John, janitor
Walsh Philip J. operator, b.
Walsh Mary M. Miss, b.

Smith St. crosses.

127 Bieck Martin F. shoemaker
129 Daynard Homer S. teamster
131 Lott Peter W. fireman
Kelly Walter, laborer, b.
Carr Otis, moulder, b.
133 Spaccasassi Lorenzo, laborer

FRANKLIN, from 304 Main E., northwest, to 182 St. Paul; wards 6, 7, 5.

Right Side.

2 Hotel Rexford, D. S. Oppenheimer propr. h.
8 Deavenport D. & Co. commission merchants
00 Second Baptist Church

North St. crosses.

24 Deavenport C. A. produce
26 Burke & McHugh, truckmen
28 Magee E. C. produce
30 Sheridan M. W. produce
32 Bloom Barney, tailor

Ormond St. begins.

36 Kinnen & Marriott, plumbers
42 Pralatowski John H. packer
44 Moore Lavina Mrs. lodging-house
46 Dugan & Macks, produce
46 Warrant Sarah L. dressmaker
Glenn Minnie Mrs.
Webster Joseph, machinist
Johnson Christopher C. engineer
Reed Charles, bartender
Moore Margaret M. Mrs.
48 Eckler & Erdle, leaf tobacco
50 Knowles & Peck, sheet metal wkrs.
52 Bertrand William, cameramkr.
Thompson Benjamin, foreman, b.
54 Quigley Helen, dressmaker
Quigley Cecelia, dressmaker
58 Redemptorist Fathers
Kessel William Rev.
Schwabl Leonard Rev.
Lowekamp Joseph Rev.
Engelhardt Alois Rev.
Vollmer Louis Rev.
Miller Francis X. Rev.
Redtke Edward
Hoepp Peter
Burgmeier Andrew
00 St. Joseph's Church
00 St. Joseph's School
St. Joseph's Hall
82 Kleinhans M. confectionery
84 Sabin Charles A. cabinetmaker
Shaw Mary Mrs.
Shaw Josephine A. dressmaker, b.
Hogan John, stitcher
Ott Monica, tailoress

Central Library of Rochester and Monroe County · City Directories Collection
House Directory supplement

86 Armatage Pearl M. Mrs. milliner
88 Orton Irvin A. dentist
Oliver John S. engineer
Oliver John W. clerk, b.
90 Seneca Tailoring Co.
92 Willcox & Gibbs Sewing Mach Co.
94 Mesick Elijah, car cleaner
Monroe Leona Mrs.

Clinton Ave. N. crosses.

Andrews St. crosses.

110 Brooks David E. paperhanger
Watt Paul, waiter
118 Moody Harriet A. Mrs. lodging-h.
120 Leibert-Thomas Music School
Leibert Fred. A. music teacher, h.
Thomas Geo. Y. music teacher, h.
Gents Eva Miss, b.
Gents Emma Miss, b.
122 Hatcliffe William D. hackman
124 McDermott John, constable
126 Schlitzer Leo A. Mr. & Mrs.
Schlitzer George L. clerk, b.
128 Cox John T. lineman
130 Behan James D. driver
Spall John, watchman, b.
132 Hooker Floyd E. printer
138 Buckhout Hattie L. Mrs.
142 German Evangelical Salem Church and School
150 Ridley Richard T. engineer
152 Schultz Mary Mrs.
Schultz Albert W. shoemaker, b.
r. Keenberger Julius, nurseryman
154 Shayler Albert E. stable, h.
156 Hopkins Elizabeth Mrs.
158 Yaky's Hotel, F. W. Yaky, prop.
Baker Charles, clerk, b.

Left Side.

North St. crosses.

00 McGreal Bros. Co. liquors
31 Franklin House, Doud & Hackett, proprietors
33 Ruel Eulalie Mrs.
Crandall Frank, keeper
Peterson Mabel Mrs.
Lawrence Mary L. Mrs.
35 Warren Neva Mrs.
Melrose May Mrs.
Judd Nellie Miss
Case Stella A. clerk
39 Simpson Edith H. Mrs. dressmkr.
41 Sims Susan M. Mrs.
Sims Samuel L. boiler maker, b.
43 Curley Edward, laborer
Curley John, pedler, b.
Curley Elizabeth F. Miss, b.
Curley George T. machinist, b.
45 Ford Edward E.
47 Sardos Nickolas, pedler
49 Holland Horace R. engineer
Sherwood Edgar H. musician, b.
Hanchett Julia Mrs. b.
51 Hoppel Henry, paperhanger
53 Hutchison John A. motorman
55 Kate & Pawlik, garage
59 Vacant store
69 Mattle A. J. undertaker
71 Jenny Elizabeth Mrs.
Bott Adolph, jr. cutter
Tudman Celia A.
Burgess John P. cigar maker
Burgess James J. woodworker, b.
73, 75 Christ & Klotz, saloon
77 Brown William, barber

Clinton Ave. N. crosses.

99 Hauser Amelia Mrs.
Hauser Walter C. cutter, b.
Pontius George, engineer, b.
101 Weniger S. O. harnessmaker
103 Jacobs Henry C. dolls, etc.
105 McDonald Richard, driver
Kirkby Harry V. camera maker
Alexander Rose Mrs.
Bassett John W. carpenter
Moody May T. Mrs.
Cummings Sarah, tailoress, b.
107 Streicher Bros. wholesale liquors

Andrews St. crosses.

109 Kirstein Building
New York State Department of Highways
Samuelson Lesser, tailor
115 Gray's Labor Bureau
121 Cohen Sarah Mrs.
123 Gifford William E. engraver
Gifford Minnie E. Miss, b.
125 Woods Mary Mrs.
Gasser Richard, gilder, b.
Hauck Edwin, mounter, b.
127 Bond Ralph, engineer
Bond George W. driver, b.
131 Police Station Precinct No. 2
Ryan James E. captain
133 Genesee Motor Vehicle Co. garage
139 Punnett B. H. safes

FRANKLIN SQUARE, from 354 Andrews, north, to 31 Cumberland; ward 7.

Right Side.

2 Tait T. Oliver, physician
4 Wilson J. O. R. Mrs.
6 Burke William J. cartman
McHugh Michael B. cartman, b.
McHugh Katherine Miss, b.
Miller Juliet Miss, b.
8 Becker Willard D. Dr. & Mrs.
10 Warner Warren E. Mr. & Mrs.
Warner Ella M. Miss, b.
Warner Mary L. Miss, b.
Shale Caroline C. Miss, b.
Tryon Hattie Miss, b.
Fahy Mary Miss, b.
Quinn Susie B. Miss, b.
10½ Harriet David A. piano maker
Patten Albert, painter
Tuson Edward, sign painter

Central Library of Rochester and Monroe County · City Directories Collection
House Directory supplement

12 Clark Frances E. Mrs.
Dibble Mary Mrs. b.
14 Campbell Jane E. Miss
Campbell Geo. T. foreman, b.
16 Parsons Anna E. Miss

Left Side.

1 Cormier J. Arthur Dr. & Mrs.
3 Jewish Young Men's Assoc.
Mulvey Michael H. janitor, b.
9 Forderkonz Josephine Miss
Miller Henry C. machinery, b.
Bowen George P. salesman, b.
11 Mott Sarah Mrs.
Corrigan Sarah Mrs. b.
13 Rickarts Chas. W. Mr. & Mrs.
Rickarts Henrietta Miss, b.
15 Killip Thomas A. Dr. & Mrs.

FRASER, from Federal, north to 585 Garson Avenue; ward 18.

FREDERIC, from 63 Cleveland, south, to 36 Helena; ward 8.

Right Side.

3 Allen Jennie Mrs.
Allen A. Elbert, trimmer, b.
Allen Irving, driver, b.
5 Noyce James H. carpenter
Noyce Mabel C. Miss, teacher, b.
7 Weber James N.
Whitmarsh George, helper, b.
Whitmarsh Edwin, clerk, b.
9 Schmidt Mary A. Mrs.
Schmidt Bertha Miss, b.
Geyer Minnie Mrs.
11 Kimmel August, barber

Left Side.

4 Whitley Mary Mrs.
Whitley Anna Miss, b.
6 Spencer John, foreman
Spencer J. Arthur, b.
Spencer Helen I. clerk, b.
Moffatt Charles, laborer, b.
8 Hunt William L. checker
10 Vacant house
12 Mangano John, barber
14 Tillott Archie B. driver
Wheeler Charles, iceman, b.

FREEMAN, from Smith, northwest, to Genesee river; ward 5.

Left Side.

Redfield St. begins.

6 Iacotte Francesco, laborer
00 Brown C. D. Co. factory

FRIEDERICH PARK, from 413 Hudson Avenue, west, to Thomas; ward 17.

Right Side.

6 Herman Edward B. tailor
8 Uittenof Jacob, laborer
10 Basch Bartholomay, laborer
Basch Anna Miss, b.
12 Patzer Catherine Mrs.
Patzer Minnie, boxmaker, b.
14 Schipper Albert, driver
Schipper William, tailor, b.
16 Kanis Gustave, laborer
18 Ruelbach John, optician
Ruelbach Grace M. tailoress, b.
20 Fox Charles A. cutter
Copenhagen Henry, tailor
Tomaschke John, shoecutter, b.
22 Weber Henry C. mason
Weber Henry O. tailor, b.
Weber Wilhelm J. tailor, b.
24 Steve Ferdinand, laborer
Steve Herman H. lanternmkr, b.
26 Bauer William G. foreman
28 Nochelski Anton, painter
30 Zientara Frank, laborer
32 Raker George J. boxmaker
34 Mrzywka Joseph, laborer
36 Vacant house
38 Gurgel Carl, laborer
40 Pfeifer Joseph, blacksmith
50 Kerber Frederick, sawyer
52 Sellinger Jacob, machinist
54 Reimer Archie H. conductor

Left Side.

3 Herman Edward B. tailor
5 Skuza Gregor, varnisher
Skorski Lorenz, finisher, b.
7 Scheid Mary Mrs.
Scheid Kate, tailoress, b.
Scheid August, miller, b.
9 Teirlinck Mary Mrs.
Morris Simon, laborer, b.
Gottier Gustav, b.
Timmerman Leopold, helper, b.
11 Knack John, laborer
Schmanke Charles, filer
13 Horn Albert, laborer
Horn Emma, housekeeper
15 Koehler August, foreman
17 Schnarr Edward J. painter
Schnarr Viola Miss, b.
19 DeSmith Isaac, laborer
DeSmith Nellie Miss, b.
21 Cabic William, laborer
Cabic Frederick, helper, b.
23 Kress Wendell, framemaker
Kress Wendell H. baker
29 Friedrich Julius, contractor
Thorn Theresa Mrs.
Smith Stewart, carpenter, b.
31 Antczak Walenty, laborer
Antczak John T. collector, b.
Antczak Charles J. tailor, b.
33 Przysinda Martin, laborer
35 Skrzypczak Jacob, laborer
Nochelski John, tailor, b.
37 Bertsch Henry, brewer
39 Wright Jacob, machinist
41 Gurgel William, laborer
43 Degler Gustav, bricklayer
47 Walczak Wojcieck, laborer

Central Library of Rochester and Monroe County · City Directories Collection
House Directory supplement

49 Mielke Henry W. finisher
51 Stritzel Caroline Mrs.
Gamel Edward, machinist
53 Hague Joseph, stonecutter
55 Miller Ernest, cook
57 Seils Henry, laborer
61 Kraftzig Herman, laborer
63 Malleck Gustav, carpenter
Davis Willis, machinist

FROMM PLACE, from 107 Bay, south; ward 16.

Right Side.

2 Fromm John F. printer

FRONT, from 56 Main East, north, to Central Avenue; wards 1, 2.

Right Side.

2 Buhr J. Henry, saloon
4 Buhr J. Henry, hotel
6 Hall Bros. restaurant
8 Varlan Nicholas, hotel, h.
12 Sykes E. C. locksmith
Henry Norman J. rubber stamps
14 **Rosenberg Harry,** pawnbroker, jeweler and sporting goods.—*See page* 937
Papas Peter, restaurant
16 Loeffler F. H. Co. cutlery
18 Taylor J. & Sons, hatters
22 Bertelsen E. locksmith
24 Lewinson Philip, clothing
26 Lombard S. T. barber
28 Miller Mike Lunch Co.
30 Schwartz Louis, pawnbroker
34 Finestone Hyman, second-hd store
36 Adam Charles, cutlery
38, 40 Larkin Wm. H. hotel
42 Wilcox R. H. barber
44 Finkelstein Isaac, clothing
46 Vasilatos E. restaurant, h.
48 Sing Kee, laundry
50, 52 Zweigle J. G.'s Sons, sausage mfrs.
54 Vogt Annie, grocer
56 Meyer David, tailor
Meltzer Joseph, shoemaker
58 Inglis George, laborer
Ferguson Elizabeth Mrs.
Parker Mary Mrs.
Peet George, laborer
Christ John, laborer
Costas Angelos, laborer
60 Aikenhead William, tallow
62 Fritzsche Frank & Son, hides
64 Fraas John, shoemaker, h.
Walenitz Wolf, clothing, h.
Ferranto Angelo, laborer, h.
Hoffman Charles, porter, h.
Harrington George, laborer, h.
Griffith William, bill poster, h.
Winterroth Louisa Mrs. h.
66 Fritzsche Frank & Son, hides
68 Sharp Moses, provisions
70 Lamb Chas. H. fish
72 Picardo John, pool
Vullo Paolo, laborer
74 Gropp W. A. sausage mfr.
76 Dear Victor, laborer
Pilato Angelo, carpenter
Sanegrino Samuel, shoemaker
78 Rochester Towel Co.
Wolff Hide Co.
Dold Jacob Packing Co.
80 Day Chas. E. lodging-house
82 Ernst Philip, harness maker
84 Vacant store
86 Vacant store
88 Vacant store
90, 92 People's Storage Co.
94 Lipman M. clothing
96 Star Shoe Co.
102, 106 Genesee Hide & Tallow Co.
108 Smith P. second hand store
110 Vacant store
112, 114 Apple Lewis, clothing, h
116 Carrington Wm. H. saloon, h.
118 Rogers S. J. hay market
128 Gordon Bros. hides
130 Cusiniano Frank, laborer
Caruana George, shoemaker
Caruana Christopher, shoemaker
Dolce Joseph, button maker
132 Genesee Leaf Tobacco Co.
134, 138 People's Rescue Mission, A E. Hines, supt.
142 Fazio Samuel, grocer, h.
144 Schleber Bros. saloon
Schleber M. Mrs. boarding house
Schleber Harry, saloon, b.
Schleber William, saloon, b.
148 Sorg Joseph, barber
150 Cook Andrew A. saloon

Andrews St. crosses.

166 Stewart A. F. & S. C. carriage manufs.
174 Rochester Railway & Light Co.

Left Side.

1 Forman & Zelter, trunks
7 Barnard, Porter & Viall, paints, oils, etc.

Arcade Alley ends.

15 Bridle W. T. furniture
17 Silverstein I. pawnbroker
19 Pidgeon William & Son, shoes
Pidgeon William, shoes, h.
21, 23 Knobles Geo. M. market
Rooney E. J. grocer
25 Davis Hyman, shoes
Fox Peter, lodging-house
27 Myers F. L. cloaks
29 Myers F. L. millinery
31 Myers F. L. shoes

Corinthian St. begins.

37-43 Genesee Provision Co.
45 Ottman Bros. sausage mfrs.
Yoker Jacob, h.
47 Jackson Wolf Estate, clothing
Jackson Sarah Mrs. h.

Central Library of Rochester and Monroe County · City Directories Collection
House Directory supplement

49 Knoll Christ, saloon, h.
51 Baker Elizabeth Mrs.
Meyer David, tailor
53 Burkhalter J. J. market
55 Ellerstein A. clothing
57 Sarop Wm. laborer
Proia Frank, cook
Angelo Joseph, laborer
Passamonte Paolo, laborer
59 Borst George, grocer
61-65 Atlantic Supply House
67 Posner S. clothing
69 Weis & Fisher Co. furniture
71 Rochester Packing & Cold Storage Co.
73 Bauer M. & Son, market
75 Bernstein I. clothing
79 Doud Frank, saloon

Market St. cnds.

99 Bernstein Isaac, clothing
101 Smith Mandel, sec. hand store
105 Smith Mandel, dining room
107 Smith Mandel, hotel
109 Smith Mandel, saloon
111 Donnellon James P. hotel, h.
115, 117 Price & Palmer Co. fish
119 Müller K. Mrs. baker, h.
121 Stallknecht J. saloon, h.
125 Itkin Israel, clothing
127 Itkin Israel, clothing
129 Pulvino Pasquale, grocer, h.
131 Biondolillo Calogero, tailor
Mendolia Anna Mrs.
133 Davidson S. clothing
135 Itkin Jacob, clothing, h.
137 Walenitz Wolf, clothing
139 Itkin Israel, clothing
Restivo Angelo, laborer, h.
Speranza Samuel, mason, h.
141 Front St. Playground League
145 Vacant store
149 Rotkawitch E. & Son, clothing

Andrews St. crosses.

167 Stoianof S. baker, h.
169 Volk Anna, lodging house
171, 173 American Hide & Leather Co.
175 Soppe Harry, lodging house
177 Daglish Machine Co.
179 Soppe Harry, clothing, h.
181 Auer Conrad, saloon, h.
183 Berkowsky Abram, clothing, h.
185 Filippo Garbato, laborer
187 Soppe Essy, clothing, h.
191 Patterson R. tinsmith
193 Fairchild Andrew, elevators
197 Peeters Bros. collar makers

FROST AVENUE, from 363 Plymouth Ave., west, to Woodbine Avenue; ward 19.

Right Side.

Olean St. ends.

40 Urquhart Henry A. machinist
42 Sneath Thomas S. printer
44 King Percy R. butler
46 Powers John, car placer
Daly Mary C. camera maker, b.
48 Snapp Isaac G. salesman
52 Campbell William M. cutter
Drury Lucy P. b.
Gilmore Sarah J. Mrs. b.
Davison Louise, clerk, b.
56 Lapp John, patternmaker
Lapp Marion E. proof-reader, b.
Lapp Irene K. student, b.
Lapp Frances E. clerk, b.
62 Collins Fred E. supt.
66 Barker George, salesman
68 Tracy Uri, manager
70 Ringle Rebecca Mrs.
Ringle Lottie R. bookkeeper, b.
Bennett Grace E. stenographer, b.
Potter John M. driver
74 Martin John J. superintendent
Martin Thomas T. foreman, b.
80 Pike Herbert W. camera maker
Crane Henry P. salesman
86 Kenny William, mason
94 Stapleton John A. physician
Stapleton Minnie F. teacher, b.
Costello Anna Mrs. b.
Costello Clarence V. student, b.
Costello William P. stenogr. b.
100 Wagner Conrad, blacksmith
Baeder Jacob, b.
108 Salter Ann Miss
118 Salter Thomas, carpenter, h.
Salter Ann E. teacher, b.
Salter Evesia F. student, b.
Salter Ruth W. student, b.
128 Hoffner George
Hoffner Frank C. clerk, b.
134 Pethick Frank E. decorator
140 Gilson R. Adeline
Gilson Julia E. teacher, b.
Crossen Joseph P. brakeman
146 Millener Alex. H.
Millener John A. student, b.
150 Martin Fred A. foreman
Martin Hattie I. Miss, b.
152 Nolin Joseph H. policeman
Williams Nellie H. Mrs. dressmaker

Seward St. crosses.

162 Lewis John W. grocer
168 Lewis John W. grocer
176 Rickard John B. fireman
O'Keefe James O. laborer, b.
184 Frickey Herman, provisions
Frickey Alvin, bookkeeper, b.
190 Norton John F. salesman
194 Hedges Otho, candy maker
Hedges E. Leonore, candy mkr. b.
200 Mitchell Henry C. woodworker
206 Hagerty Timothy W. conductor
212 Jennings Geo. M. woodworker

Central Library of Rochester and Monroe County · City Directories Collection
House Directory supplement

216 Ryan Margaret Miss
Powell James, insurance
222 Brown George R. ornamenter
226 Boorman Mary V. Mrs.
Perry Wm. S. machinist
Perry Bertha O. dressmaker, b.
Hausner John D. laborer, b.
234 Maher James H. plumber
Maher Alma A. Miss, b.
238 Brown Eugene, driver
Brown Hulburt A. machinist, b.
Brown Amea Belle Miss, b.
Yawman Maud, clerk, b.
Kaufman Chester, machinist, b.
242 Hauck Mary Miss
246 Bogner John H. lampman
Bogner John H. jr. shoemaker, b.
Bogner Theodore J. shoemkr. b.
Bogner Josephine J. dressmkr. b.
252 Kislingbury John P. carrier

Reynolds St. crosses.

272 Vanderpool Susan Mrs.
284 Kenney Thomas, lineman
Slattery Michael, laborer, b.
Slattery Patrick, laborer, b.
290 Angell Tracy E. sashmaker
Angell Tracy M. salesman, b.
Angell Stella F. clerk, b.
294 Rudd Elizabeth Miss
McAdam Ellen Mrs. b.
McAdam Bessie I. stenogr. b.
300 Brown Frederick N. moulder
306 Love Sarah Mrs.
Love George, jr. shoemaker, b.
Love William D. foreman, b.
Love Katie A. teacher, b.
Love Mary J. tailoress, b.
Love Elizabeth Miss, b.
310 Love Thomas J. highway insp.
314 Stetzenmeyer Louis, tailor, h.
318 Stedwell Gilbert H.
Gagner Mabel E. Mrs. b.
324 Furlong Honora Mrs.
Furlong John J. fireman, b.
Furlong Esther, Miss, b.
Furlong Michael, painter, b.
Furlong Elizabeth, choc. dipr. b.
326 Bisky Augustus J. glassblower
Clabby James
Clabby Elizabeth, dressmaker, b.
332 Furlong John
336 Smith Henry, stove mounter
338 MacDonald George A. cashier
340 Crawford Clayton C. clergyman
344 O'Brien Mary Miss
Sharkey John, claim adjuster
348 Spinning Laura L. Mrs.

Jefferson Ave. crosses.

392 Schmid Andrew, moulder
398 Schmid Charlotte Mrs.
Schmid Frederick, ruler, b.
Fletcher George, fireman, b.
406 Jacques Charles, cartman
Moore Alberta, heelmaker, b.
410 Grapenstetter Matthew, laborer
Grapenstetter Matthew B. shoemaker, b.
412 Bryant Rosa Mrs.
Eagan Mary, b.
420 Campbell Nathaniel H. milk
426 Waldock John H. fireman
McKechney Harry, fireman
428 Hunt William J. teamster
Hunt Walter F. hay, b.
432 Richtsteig Paul, toolmaker
436 Sprague Robert E. janitor
Earle Mary A. Mrs. b.
440 Colton Mary F. Mrs.
Pawley Elizabeth A. Mrs. b.
Champeney Mary Mrs. b.
448 Ball Peter, teamster
Ball Daniel J. driver, b.
454 Smith Frank C. teamster
Mullen Lillian E. clerk, b.
Mansing Morris, shoemaker, b.
458 Miller Minnie B. Mrs.
462 Timmerman John, helper
Bergan Julia Mrs.
466 Reagan Thomas, policeman
Reagan Grace A. shoefitter, b.
Reagan Michael W. painter, b.
472 Finnity John R. carpenter
476 Coates Walter W. cameramkr.
480 McKown Fanny Mrs.
Bowe Fannie, laundress, b.
484 Hiller Christopher, harnessmkr.

Snyder St. crosses.

Vacant land

Wooden St. ends.

000 Vacant house
578 Coleman Fred, clerk
584 Maxim Clayton E. woodworker
Maxim Harley I. machinist, b.
596 Scrymgeour Eula Mrs. milliner
600 Weis Herman, blacksmith
Goodenough William, laborer

Genesee St. crosses.

640 Carr Sylvester, teamster
Chatterson Gertrude M. Miss, b.
644 Matter Herman, painter
Matter Gottlieb, laborer, b.
650 Curlett John, cartman
656 Peck Thomas, car inspector
Peck Frederick J. driver, b.
Coakley Fred, brushmaker, b.
660 Manning Leonard J. conductor
666 Sutter Albert L. tinsmith
670 Adlan Fred W. baker
Campbell James, engineer, b.
Campbell George, clerk, b.
674 Kelly Benjamin F. barnman
678 Hyland Walter J. carpenter
Manning Thomas, laborer
694 Tefft Charles R. clerk
698 Himes Chester M. driver
702 VanScoy Charles, mason
708 Jury Herbert H. cutter

Central Library of Rochester and Monroe County · City Directories Collection
House Directory supplement

714 Jackman Eben W. watchman
Jackman George E. cutter, b.
718 Walker James H. butcher
Walker James R. clerk, b.
Walker Helen E. Miss, b.
720 Cox S. Owen Mr. & Mrs.

Kenwood Ave. crosses.

Wellington Ave. crosscs.

822 Byrnes Mary C. Mrs.
Byrnes Irene G. Miss, b.

Warwick Ave. crosses.

Rugby Ave. crosses.

Normandy Ave. crosses.

Left Side.

0 Emmanuel Presbyterian Church

Whittlesey Alley begins.

19 Maley Joseph, lineman
21 Engel Adolph, lithographer
Conroy James D. motorman
25 McVean Archie J. clerk
Walsh John, telegrapher, b.
31 Salter James A. architect
Dorkey Charles E. student, b.
37 Travers John C. decorator
39 Kylie George F. broom manuf
45 Century Specialty Co.
Weber Frederick, eavestroughs, h.
Hamman Anna B. teacher, h.
Reinagle George, painter, h.
49 Graham James T. porter
Graham Fred A. machinist, b.
55 Hall Alfred, boilermaker
59 Pfluke Fred E. grocer
65 Lortscher Arnold W. tobacconist
69 Morse Fred O. mining
Cushman Euphemia C. Mrs. b.
Cushman Charlotte A. Mrs. b.
71 Toohey Charles O. merchant
77 Dixon Willis W. milk
Wichman Frank E. painter
Freeman Herbert J. machinist
83 Barnett John
91 Flohr Charles J. glassblower
Flohr Clarence G. helper, b.
Flohr Ida, bookkeeper, b.
Cox Mortimer, grocer
101 Kinney Frances Mrs.
Towne William L. sign painter
107 Tobey Frank W. salesman
113 Costello Dominick J. elevatorman
117 VanValkenburg James K. printer
Arbuckle Anna Miss, b.
123 Rossney Edward, supt.
129 Ayers Elizabeth D. Mrs.
Ayers Cornelia M. nurse, b.
Ayers Mary C. Miss, b.
Ayers Pearl E. bookkeeper, b.
135 Kirk Frank P. conductor
Kirk Mary Miss, b.
139 Reynolds Elizabeth G. Mrs.
Rooney Bernard, cooper, b.
Sly Glenn, shoemaker
143 Bolles Burton F. carpenter
143½ Fridd Edward A. clerk
147 Baumann Edward P. inspector
151 Barnes Arthur S. bookkeeper
Craver Frank B. blacksmith

Seward St. crosses.

163 Benson Albert F. compositor
165 Mills James M. real estate
167 Gaffney Thomas F. motorman
169 Duryea Carl M. boxmaker
171 Stokes Frederick, shoemaker
173 Watkins Frank B. finisher
175 Hill Austin, machinist
183 Scrymgeour John K. painter
Macauley Ida, milliner
Seyter Grace M. nurse, b.
Gordon Anna B. nurse, b.
189 Weldy George D. flagman
193 Dowd John N. foreman
199 Gould John, carpenter
Capasso Frank, printer
203 Fitzgerald Bridget Mrs.
Fitzgerald Catherine, shoemkr, b.
Fitzgerald Mary, shoemaker, b.
Fitzgerald Ellen, shoemaker, b.
Fitzgerald Thomas W. laborer, b.
Fitzgerald Anna A. dressmkr. b.
207 Gavin Thomas C. tinsmith
211 Chase Chester S. optician, h.
217 Donovan Patrick, horseshoer
Donovan Margaret M. b.
221 Routier Charles N. engineer
Routier James, machinist, b.
Routier Charles L. cutter, b.
225 Bunbury Roland H. janitor
Baird Anna J. Mrs. b.
229 Olds Edward G. machinist
233 Predmore Wm. F. bookkeeper
Predmore George V. student, b.
237 Cunningham George W. painter
Cunningham Cecilia, operator, b.
Giblin William P. electrician, b.
243 King Albert G.
Lampert Anna M. actress, b.
Heermans W. S. H. carrier
245 Lambert James T. electrician
247 Vacant house

Reynolds St. crosscs.

269 Sutton Simon P. carpenter
273 Breckenridge James L. driver
Sweet Josephine M. Miss, b.
Gates Minnie, camera maker, b.
283 Croft Mary J. Mrs.
Croft William W. bookkeeper
Croft Jennie E. stenographer, b.
287 Metzler Caroline Mrs.
Metzler Andrew, driver, b.
295 Ruthven Elizabeth T. Mrs.
Ruthven Evelyn Miss, b.
Bennett Thomas J. painter, b.
Pulver Susan E. Mrs. b.
301 Dusseau Levi M. assembler
305 Donovan Thomas, laborer

Central Library of Rochester and Monroe County · City Directories Collection
House Directory supplement

309 Taylor Jay, printer
Vanderpool Elizabeth Mrs. b.
Sanderson Mary C. Miss, b.
311 Mee Harry W. clerk
r. Swift Ray L. lawyer
313 Gugel George L. camera maker
Gugel George L. jr. helper, b.
317 Hammond John I. engraver
Hammond Pauline G. Miss, b.
321 Quinn Bridget Mrs.
Quinn Teresa A. bookkeeper, b.
Wall Edward, tailor
325 Morris Fay W. carpet layer
VanZandt Arthur, fireman
329 Hilly William, porter
333 Kohlmann Felix, teamster
339 Craig Thomas J. correspondent
Craig Elizabeth Mrs.
343 Long Jeremiah M. carpenter
Moore Catharine Miss, b.
Moore Margaret Miss, b.
347 Baker Fred. J. driver

Jefferson Ave. crosses.

405 Arnold Abner W. ice
Henry James P. jr. driver, b.
411 Schlick Edward J. watchman
Parsons Emma J. Mrs. b.
417 Graham Nora Mrs.
Graham Francis, laborer, b.
423 Walker John W. bridge tender
Walker Edward J. butcher, b.
427 Eldredge Deloss G. clerk
431 Simmons Joseph M. carrier
Frisch Josephine C. Miss, b.
437 Vacant house
445 Stoneburg John H. ice

Snyder St. crosses.

507 Vacant house
513 Gillette Joel, helper
517 Mullen Robert J. carpenter
McNally Valentine Mrs. b.
521 Phelps William, roofer
527 Mullen George F. shoemaker
531 Johnson Frank A. electrician
Cabic Hannah Miss, b.
533 Vacant house
535 Schmidt Ludwig, watchman
Schmidt George A. lithogrphr. b.
Schmidt Louisa, clerk, b.
Schmidt Anna L. clerk, b.
Schmidt Bertha M. milliner, b.
Schmidt Emma C. b.
539 Ebbets John, glass blower
Prodrick Robert, gasfitter, b.
545 Bender George, carpenter
547 Smith Walter, shoemaker
Falkner Henry W. cameramkr. b.
Stone Elizabeth E. stenogr. b.
551 Benedict Luther C. lawyer
555 Hall Charles H. Mr. & Mrs.
559 Eisenberg George, machinist
Eisenberg William A. carpntr. b.
Eisenberg Charles, carpenter, b.
Eisenberg Edward, shoemaker, b.
Eisenberg Hattie, collarmkr. b.
Eisenberg Adam, laborer, b.
563 Gagner Gideon, shoemaker
Dunphy Rose Mrs. b.
Dunphy Edward, shoemaker, b.
Dunphy Richard, shoemaker, b.
573 Genova John D. barber
577 O'Brien Jeremiah J. lineman
Barry Edward, polisher, b.
581 Smith Elizabeth E. Mrs.
McLeod Henry, laborer, b.
585 Schnurr John M. finisher
589 Willard William B. salesman

Genesee St. crosses.

641 Hurley Michael, laborer
645 Standing Walter S. machinist
649 Thompson Samuel O. janitor
655 Massing Peter P. lastmaker
659 Kelley Grace P. Mrs.
675 Weston Ormsby T. huckster
679 Willis W. Harry, driver
000 West High School Athletic Field
713 McDonald Martin, huckster
723 Vacant house
725 Buckley James F. bookkeeper
727 Heaphy May E. Miss, b.
Heaphy Lillian I. Miss, b.
Heaphy Madeline F. Miss, b.

Kenwood Ave. crosses.

767 Moore Edward
Moore William, bookkeeper, b.
Moore Rose E. Miss, b.
775 Quinn Joseph P. Mr. & Mrs.

Wellington Ave. crosses.

Warwick Ave. crosses.

Rugby Ave. crosses.

Normandy Ave. crosses.

FULLER PLACE, fr. 525 Plymouth Avenue, northwest; ward 19.

Right Side.

1 Eagan Joseph P. fireman
Predmore John B. carrier, b.
3 Nolan John J. plumber
Cosselmon Eliza A. Mrs. b.
Cosselmon Kathryn M. clerk, b.
5 Grace Agnes Mrs.
Grace Nora, clerk, b.
7 Lond Charles E. bricklayer
9 Coyne Leslie T. carpenter

Left Side.

2 Potter Waldo R. lineman
4 Moore James E. clerk
6 Buckley Ludwig W. gummkr.
Hart Fred M. chemist, b.
8 Hitchman Edwin W. cabinetmkr.

Central Library of Rochester and Monroe County · City Directories Collection
House Directory supplement

FULTON AVENUE, from 14 Jones Avenue, north, to 113 Glenwood Avenue; wards 9, 10.

Right Side.

4 Delavau Joseph S. carrier
Delevau Mary L. Miss, b.
Easton Marinus W. bookkeeper, b.
6 Farley Susie Mrs.
Farley Susie A. dressmaker, b.
8 Moran Annie J. Mrs.
Moran William J. salesman, b.
Moran May L. music teacher, b.

Dempsey Place begins.

10 Meagher Michael, moulder
Meagher Mary M. Miss, b.
Meagher Nellie Miss, b.
Meagher Margaret Miss, b.
12 Durnherr Bridget Mrs.
Durnherr Leo J. cameramkr. b.
Durnherr Percy S. b.
14 Geilus Henry D. tailor
16 Mapes Rosamond Mrs.
Mapes Lee C. electrician
Mapes Nellie A. Miss, b.
18 Hall Frank Mr. & Mrs.
Gosselin Alfred Mr. & Mrs.
20 Hanna Nicholas C. Mr. & Mrs.
McGowan Ellen Miss, b.
20½ Bowman Alfred R. buffer
22 Worden William D. Mr. & Mrs.
22½ McAllister Joseph A. Mr. & Mrs.
McAllister Augustus A. bkkpr. b.
McAllister Walter S. bookkpr. b.
24 Dark Irwin C. Mr. & Mrs.
Donoghue Joseph E. student, b.
26 Pearce Josiah, printer
Pearce Elizabeth M. Miss, b.
McCord George Mr. & Mrs. b.

Lorimer St. crosses.

40 Madden William Mr. & Mrs.
42 Holverson Louis E. Mr. & Mrs.
44 Bennett George G. fire alarm
Burnett Fred W. Mr. & Mrs.
46 Herman Catherine C. Mrs.
Herman Fred. J. carrier, b.
Herman Carlotta M. nurse, b.
Bauer Margaret Miss, b.
46½ Lawrence Horace M. Mr. & Mrs.
Jones Owen J. Mr. & Mrs.
48 Vacant house
50 Mount John G. motorman
Gougherty H. E. Mrs. b.
52 Donovan Dennis, foreman
Collins Florence Miss, b.
Quinn Marie Miss, b.
54 Tompkins Frank J. teamster
56 Neill Winefred Mrs.
58 Nichols Charles Mr. & Mrs.
Sach Rex Mr. & Mrs. b.
Jolly Harry, milkman, b.
60 Doughty Eugene F. Mr. & Mrs.
66 McDonald Patrick Mr. & Mrs.
Ronan Elizabeth A. Mrs. b.
68 Georger Elizabeth Mrs.
74 Clarke Richard B. janitor
Clarke Floyd L. butcher, b.
76 Maloy Rose A. Mrs.
Maloy Ella R. clerk, b.
Maloy Anna M. b.
Grenan William, b.
Maloy Madeleine L. Miss, b.
78 McGraw Peter, mason
McGraw Wm. H. shoecutter, b.
Martin Walter Mr. & Mrs. b.
Jennison Ernest N. electrician, b.
80 Walton Robert C. manager
Colvin Mary Mrs. b.
82 Hills Harriet Mrs.
Bentley Alice F. teacher, b.
84 Hiscock Robert E. carpenter
Hiscock Ora G. Miss, b.

Phelps Ave. crosses.

104 Rich Barbara W. J. Mrs.
Sandford Howard G. clerk, b.
106 Hetherlin Albert C. stenogr.
108 Wood Frank S. Mr. & Mrs.
r. Fulton Avenue Motor House
112 Griffin Edward J. Mr. & Mrs.
O'Laughlin C. M. Mr. & Mrs. b.
O'Laughlin Andrew Mr. Mrs. b.
114 Ereth Thomas H. Mr. & Mrs.
Schaefer Frederick W. camera maker, b.
Schaefer Mary Mrs. b.
116 DeWitt Alvah W. Mr. & Mrs.
DeWitt Austin R. watchmaker, b.
DeWitt Elsie J. Mrs. b.
DeWitt Frances G. Miss, b.
Black Jay, silverware, b.
118 Blind John R. Mr. & Mrs.
Blind Herman A. cameramkr. b.
Blind Fred W. gardener, b.
120 Becker Reinhold S. Mr. & Mrs.
124 Dicker George Mr. & Mrs.
Dicker Walter, inspector, b.
Bray Henry C. Mr. & Mrs. b.
Simpson Thomas, shoes, b.
126 Herr George W. Mr. & Mrs.
Herr G. Holton, student, b.
128 Morley Edward J. Mr. & Mrs.
132 Hartson Curtis E. Mr. & Mrs.
134 Gerhard Frederick H. Mr. & Mrs.
136 McChesney Chas. H. Mr. & Mrs.
McChesney Frank H. insur. b.
138 Johnson Ira T. Dr. & Mrs.

Emerson St. crosses.

160 Williams Henry Mr. & Mrs.
162 Doyle Allen A. Mr. & Mrs.
162½ Bishop Edwin P. Mr. & Mrs.
164 Peck Cassius C. Mr. & Mrs.
Craig Marie Miss
166 Race E. Stanley Mr. & Mrs.
Race Ransom A. Dr. & Mrs.
168 Hutchinson Alfred B. Mr. & Mrs.
170 Servis M. Edward Mr. & Mrs.
Servis Edwin E. Mr. & Mrs. b.

Central Library of Rochester and Monroe County · City Directories Collection
House Directory supplement

172 Langer Charles Mr. & Mrs.
Langer Rudolph A. chemist, b.
Langer William D. artist, b.
174 Foulds William Mr. & Mrs.
176 Meisch Nicholas Mr. & Mrs.
178 Wilson Peter
Wilson Peter, jr. conductor, b.
182 Vacant house
184 Gorsline Ambrose R. Mr. & Mrs.
186 Langenbahn August A. Mr. & Mrs.
198 Fricker Harry Mr. & Mrs.
Fricker Mabel G. Miss, b.

Ravine Ave. crosses.

204 Ferner Leonard Mr. & Mrs.
Ferner Leonard J. electrician, b.
206 McDermott James B. Mr. & Mrs.
McDermott Ann Mrs. b.
McDermott Silvia Miss, b.
210 Lindsay Norman B. hostler

Glendale Park crosses.

224 Sedgwick Carrie Miss
Sedgwick Alice, teacher, b.
Sedgwick Linda C. bookkeeper, b.
226 Feeley Mary Mrs.
Feeley Emmet, salesman, b.
Bantel Frederick, hostler, b.
Young John, hackman, b.
228 Ingraham Alexander, grocer
Hill James, teamster, h.
230 Hopkins Wilber L. woodworker
232 Schneider Henry J. carver
232½ Skinner Frank N. carver
234 Black James E. carpenter
Boyle William P. carpenter, b.
Boyle Thomas L. carpenter, b.
236 Herne Roscoe, camera maker
238 Shellington James, grocer
238 Shellington James, grocer

Left Side.

7 Crouch Charles E. Mr. & Mrs.
Crouch Milton E. student, b.

Pearce St. begins.

11 Clark Raymond P. Mr. & Mrs.
13 Clark Harvey B. Mr. & Mrs.
15 Clark Frederick W. Mr. & Mrs.
17 Woodruff H. Grant, printer
Hogan Catherine Mrs.
Hogan Marie Miss, b.
Lackey Elizabeth Mrs.
Lackey Roland T. druggist, b.
Fogg John B. Mr. & Mrs.
19 Kishlar James J. Mr. & Mrs.
Kishlar Harry L. cameramkr. b.
Kishlar Nellie D. Miss, b.
21 Servis Silas A.
Edwards Rebecca E. Mrs. b.
Edwards Elizabeth A. Miss, b.
23 Hartzel George W. Mr. & Mrs.
23½ Ennis John W. Mr. & Mrs.
Ennis May F. Miss, b.
McGuane Patrick, b.

25 Fiske Edwin B. Mr. & Mrs.
Fiske Edwin W. Mr. & Mrs. b.
27 Manly Herbert H. clerk
Manly Herbert, regulator, b.
Manly Clyde F. clerk, b.

Lorimer St. crosses.

41 Walder Amos Mr. & Mrs.
Larish Herl K. Mr. & Mrs.
43 Erdle Fred. G. machinist
Erdle Frederick, jr. machinist, b.
Leach Leo T. machinist, b.
45 Fullagar William T. milk
Fullagar Arthur, b.
49 Morrison Peter, miller
Milas Rudolph R. machinist, b.
Playfair Robert H. chauffeur, b.
51 Nolan John, fireman
55 Turner James T. machinist
57 Graham Benjamin F. motorman
Graham Guy C. shipper, b.
Graham Benjamin H. clerk, b.
Shamp Nellie M. Mrs. b.
61 White William H. Mr. & Mrs.
White Ray J. clerk, b.
65 Harper Catherine M. Miss
Harper Elizabeth V. Miss, b.
67 Wheeler Judd, motorman
Kelly Peter, b.
69 Day C. William, motorman

Bloss St. begins.

75 Oberlies George L. Mr. & Mrs.
Oberlies Frances Mrs. b.
79 Minnicks William J.
Neary Michael W. finisher, b.
81 Burdick Arthur G. Mr. & Mrs.
Silcox William J. piano maker, b.
Silcox Margaret Mrs. b.
85 Cosgrove Patrick, fireman
Cosgrove John E. motorman, b.
Cosgrove Martha C. teacher, b.

Petrel St. ends.

87 Frey James D. engineer
Frey Frank L. bookbinder, b.
89 Hoyt L. Clark, salesman
Allen Caroline L. Mrs. b.
91 Wolf Peter L. Mr. & Mrs.

Phelps Ave. crosses.

113 Mallory Harry J. foreman
Mallory Walter J. cameramkr. b.
115 Bailey Frederick Mr. & Mrs.
117 Kachler Willis S. Mr. & Mrs.
119 Eddy S. Schuyler
Cunningham Nettie Mrs. b.
121 Atwater Clarence W. Mr. & Mrs.
Daningburg Clara Mrs.
Daningburg Maud L. clerk, b.

Clarence Park begins.

123 Wallace Fred Mr. & Mrs.
125 Mason Susan Mrs.
O'Donaghue Katharine A. b.

Central Library of Rochester and Monroe County · City Directories Collection
House Directory supplement

129 Shanly Minnie F. teacher
Shanly Katherine J. teacher, b
Shanly Margaret T. Miss, b.
135 Truesdale George Mr. & Mrs.
Truesdale Jessie A. Miss, b.
137 Nugent Mary J. Mrs.
Nugent Christopher, leather, b.
Nugent Gertrude, teacher, b.
Nugent Ella A. Miss, b.
139 Abbott Charles M. Mr. & Mrs.
Durfy Elon J. Mr. & Mrs.
141 Bowman Charles A. Mr. & Mrs
Ferris Mason F. insurance, b.
143 Hey Martha A. Mrs.

Emerson St. crosses.

155 Cross Wm. H. Mr. & Mrs.
Cross Harriet E. Miss, b.
157 Cross George C. Mr. & Mrs.
159 Hinde Charles L. salesman
Hinde Daniel W. machinist, b.
Hinde John F. machinist, b.
163 Wilson William A. Mr. & Mrs.
167 North Presbyterian Church

Locust St. begins.

175 Harris Charles E. Mr. & Mrs.
VanDyne H. F. Lester, architect, b.
Griswold Guy H. driver, b.
Weyburn Lester, electrician, b.
177 English Alban T. Mr. & Mr.
179 Page Frederick C. Mr. & Mrs.
181 Robinson William J. Mr. & Mrs.
185 Cowles Joseph Mrs.
McLeod Mary J. Mrs. b.
Smith Herbert B. Rev. b.
187 Brock M. Elizabeth Mrs.
Brock Jessie D. Miss, b.
Sweetman Ellen J. Mrs. b.

Ravine Ave. crosses.

203 Vacant house
207 Becker Arthur L. Mr. & Mrs.
Becker LeRoy A. salesman, b.
209 Windell William A. dentist
Windell Henrietta E. nurse, b.
Windell Mabel W. Miss, b.
211 Patrick Nathaniel Mr. & Mrs.
Patrick Frederick C. bookkpr. b.
213 Shanly George J. Mr. & Mrs.
213½ Stowe Harry C. Mr. & Mrs.
Gilbert Arthur S. stenogr. b.
215 Cross Willard Mr. & Mrs.
217 Escott Warne T. Mr. & Mrs.

Glendale Park crosses.

219 Pollock James T. Rev. & Mrs.
Pollock Melville A. advertising agent, b.
Pollock Margaret R. Miss, b.
Alsdorf Isabella Miss, b.
221 Anderson Alex. L. Mr. & Mrs.
223 Cookson Walter Mr. & Mrs.
Cookson Elmer B. salesman, b.
225 Ruland Estelle E. Mrs.
Ruland Margaret E. Miss, b.
Hitchcock Margaret A. Mrs. b.
Stern Henry, salesman, b.
227 Leo Margaret A. Mrs.
229 Gregory George Mr. & Mrs.
Gregory Maude Miss, b.
Gregory Osmond G. machinist, b.
231 Smith Chester B. mail agent
Smith Vera J. Miss, b.
233 Morse George A. Mr. & Mrs.
235 Vacant house
237 Davidson Marion H. M. Mrs.
Davidson Royden A. b.
Davidson Harry C. insurance, b.

FURLONG, from 1079 Portland Ave., west, across Mitchell; ward 22.

Right Side.

Mitchell St. crosses.

00 Wamp George W. steamfitter

FURNACE, fr. 272 State, east, to Brown's Race; ward 2.

Right Side.

7 Cowles Camp Co. box manufs.

Mill St. crosses.

Left Side.

8 Empire Blower & Pipe Co.
12 Mayer Chas. W. Co. machinists
Hallock Maurice G. patternmaker
Zick Joseph, leather goods
14 Hydrostatic Machinery Co.

Mill St. crosses.

00 Roch. Roll Grinding & Cor. Co.

GAILEY PLACE, from 32 Pearl, north; ward 4.

Left Side.

1 Waite Frank M. carpenter
Farren Edward M. motorman, b.
3 Redmond Murray, carpenter

GALL ALLEY, fr. 17 Cameron, west, to 18 Myrtle; wd. 15.

GALUSHA, from 44 Lowell, n., to 31 Hart; ward 5.

Right Side.

8 Vogler Louis J. plumber
12 Kuder George J. baker
14 McGrath James H. wagonmkr.
Gauger Roland, artist
Gauger Sybella Mrs. b.
16 Bott Charles J. engraver
18 Seville Lucy Mrs.
Smith John boxmaker
20 Rudig Frank G. lithographer
22 Zimmer Barbara Mrs.
Zimmer Charles, tailor, b.
r. McGrath Mary E. Mrs.

Central Library of Rochester and Monroe County · City Directories Collection
House Directory supplement

24 Wiesner Barbara Miss
Wiesner Theresa Miss, b.
26 Oren Catharine Mrs.
Oren Charles, tailor, b.
Coventry Samuel, cabinetmaker
r. Oren Charles, tailor
28 Zimmer Fred. G. lock tender
Zimmer Fred. C. lithographer, b.
Zimmer Robert, baker, b.
Zimmer Alfred, bookkeeper, b.
30 Vogel Kasper, brewer
Bartel Wilhelmina Mrs.
Bartel August, butcher, b.
32 Stief Raymond, carpenter
Stief Raymond, jr, bartender, b.
Schmitt Conrad, shoemaker, b.
r. Münzenmaier Ernst, polisher
34 Terry Harry, driver
36 Kreutzer Michael, brewer
Kreutzer Rosa, fringemaker, b.
Kreutzer Fannie, nurse, b.
36½ Beatty Wesley B. engineer
38 Lannin John, moulder
Lannin Sadie M. stenographer, b.
Lannin Anna E. stenographer, b.
40 Herrlinger Jacob, blocker
Burbott Caroline J. Mrs.
42 Gall Frank, tailor, h.
44 Flad Gottlieb H. foreman
Flad George E. brassworker, b.
46 Willis John H. plater
50 Mauder Alois, market
50 Weishaar Welburger Mrs.
Weishaar Frederick clerk, b.
Weishaar Simeon, salesman, b.
Martens Charles, driver
52 Eichas John, boots and shoes

Oakman St. begins.

60 Vacant house
64 Foster Catharine C. Mrs.
Foster Leo, trimmer, b.
Foster Hattie M. stenographer, b.
66 Dwyer Philip J. carriagemkr.
68 Ropelt John, sec.
Ropelt George M. pres. b.
Ropelt Edward H. piano mfr. b.
Ropelt Arthur, piano mfr. b.

Left Side.

5 Cunningham William electrician
Mead Harry, telephone maker, b.
r. Ludwig Joseph, cabinetmaker
7 Kall Louis W. driver
Schlessinger Lena Miss
9 Megerle Frederick, carpenter
Ferguson Robert, bookkeeper, b.
11 McCarthy Florence D. laborer
McCarthy Mary H. teacher, b.
McCarthy Alice, stenographer, b.
McCarthy Catherine A. stenogr. b.
13 Stiefel William, shoemaker
17 Keiling Arthur telephone maker
Fleck Ella H. Mrs. b.
Grove Rose Miss, b.
21 Heindl Lewis E. confectionery
23 Schnetzer Frances Mrs.
Schnetzer John, tailor, b.
Schnetzer Joseph, bartender, b.
Englert Johanna Miss, b.
25 Heiden Charles, laborer
Heiden Wm. C. chairmaker, b.
27 Roda Frederick, junk
Roda Mary, housekeeper
31 Weis Adolph, tailor
Weisenberg Adele Mrs. b.
Jahn Charles
Jahn Bernard, laborer, b.
33 Hartman John J. brassfinisher
35 Perry George N. bakery
White Lawrence N. driver, b.
37 Perry G. N. & Co. bakery
39 Plotzke August, laborer
Hennig Augusta Mrs. b.
41 Opitz Charles, gardener
43 Gooney Michael, watchman
45 Boehm Charles, laborer
47 Trompeter Aug. cabinetmaker
Trompeter August J. grocer
Trompeter Anna M. dressmkr. b.
49 Boes Ernest F. woodworker
51 Utz Charles A. shoemaker
Deuble Helena Miss, b.
55 Mauder Alois, market
Mauder Mary Miss, b.
57 Baker Robert H. plumber

GARDEN, from 9 Eagle, west, to 94 Caledonia Ave.; ward 3.

Right Side.

6 Hellen George M. coachman

Left Side.

1 Connelly Charles E. bartender
Gleason Anna Mrs. b.

Peach Alley begins.

7 Jackson Celia Mrs.
r. Giudice Giuseppe, laborer
9 Lombardo Luigi, laborer
11 Mongello Stephen, laborer
Stubello Michael, shoemaker
Cosimo Andreano, foreman, b.
13 Bentley Walter L. engineer

Pear Alley begins.

17 O'Shaughnessy John, laborer
O'Shaughnessy Emmett, clerk, b.

GARDINER AVENUE, from West Avenue, near city line, south, to 538 Chili Avenue; ward 20.

Right Side.

31 Johnson H. Frank Mr. & Mrs.
37 Kelly John P. fireman
39 Shannon Thomas J. Rev. & Mrs.
53 Connell Margaret F. Mrs.
Connell Bertha Miss, b.
95 Loomis George W. Mr. & Mrs.
Loomis Celeste G. Miss, b.

Central Library of Rochester and Monroe County · City Directories Collection

129 Gentle Wm. S. Mr. & Mrs.

Armour St. begins.

173 Beebe Melvin C. Mr. & Mrs.
Beebe Emma P. Mrs. b.
175 Kowen Frank Mr. & Mrs.
179 Read Richard, mason
Henderson Thomas, carpenter, b.
185 Spencer George H. machinist
189 Miller John J. foreman
203 Sperry Irving J. foreman
205 Hoag Elizabeth Mrs. variety store, h.
Condlin Margaret Mrs. b.
Maxwell Herbert, camera maker
000 School house

Left Side.

44 Lindner John C. engineer
54 Woodruff William P. asst. supt.
Woodruff Wilhelmina Mrs. b.
72 Bates Joseph W. foreman
88 Clarke John E. carpenter
Clarke Frank T. musician
Clarke Cuthbert, clerk, b.
130 Winder Charles W. moulder
Stimmel Jesse R. coremaker, b.
148 Beiter John L. paints
160 Waterhouse Joseph F. shoemaker
Waterhouse Harry T. music'n, b.
000 Vacant house
174 Goettel Chas. W. jr. Mr. & Mrs.
180 Deyle William H. foreman
186 Zwack Edward J. Mr. & Mrs.
Scutt Alzada V. Miss, b.

GARDINER PARK, from 42 S. Union, southeast, to 277 Alexander; ward 12.

Right Side.

3 McQuatters Paulina Mrs.
McQuatters Frances Miss, b.
5 Jencks Lubert, milk
7 Ragan Anna Mrs.
Ragan John, electrician, b.
Blackman George, cameramkr. b.
Lace Chester E. printer, b.
Shardlow Harold, clerk, b.
Crittenden Thomas, b.
Gilmore Thomas, clerk, b.
Day Peter, mason, b.
9 DeRoo Jacob, waiter
11 Smith Lillian S. dressmaker
11½ McGwin John, painter
McGwin Joseph W. cameramkr. b.
McGwin Katherine, dressmkr. b.
Meskill Minnie L. Miss b.
15 McAnally Nicholas, tinsmith
McAnally Helen F. teacher, b.
McAnally Daisy Miss, b.
17 Wader Grace Miss
Wader Clarissa Mrs. b.
Belden Carleton O. engineer
19 Bridgeman Arthur, policeman
Faulkner Bridget Mrs. b.
21 Stewart Kate Mrs.
Stewart Minnie E. bookkeeper, b.
Stewart Fannie B. bookkeeper, b.
23 Adwen Joseph, painter
Bell Wallace, manager
25 Cochrane James, dep. county clk.
27 Milne Edmond M. floorwalker
Harmon Mary J. Mrs. b.
Rugg George, clerk, b.
29 Ellis Edgar E.
31 Woodworth Frances J. Mrs.
Woodworth Sadie E. stenogr. b.

Left Side.

8 Rupert Vina Mrs.
Schofield Brainard, stenographer
10 Crowe Catherine K. Mrs.
12 Sutherland Wm. H. stonecutter
Sutherland John L. printer, b.
Sutherland Wm. C. music tchr. b.
14 Schake Margaret Mrs.
Schake George H. market, b.
Schake Ella B. bookkeeper, b.
Schake Elizabeth C. music tchr. b.
Feader Maxwell, tobacconist, b.
18 Mitten Edward, steamfitter
Williams Bessie, clerk, b.
DeWayne Charles J. carpenter, b.
22 Beaver Frederick J. watchman
Beaver Mary M. clerk, b.
Beaver Margaret A. teacher, b.
Daggs Mabel, clerk, b.
Dorey Catherine, clerk, b.
Leary Beatrice, caterer, b.
24 Woodruff William S. Mr. & Mrs.
Woodruff Eugene H. cutter, b.
26 Vacant house
28 Lynch Patrick
Lynch Kate M. dressmaker, b.
Lynch Josephine B. Miss, b.
30 Hoyt Harriet H. Mrs.
Hoyt Georgia H. Miss, b.
Hathaway J. Chas. Mr. & Mrs. b.

GARFIELD, from West Avenue, near city line, south, to 678 Chili Ave.; ward 20.

Right Side.

77 Vedder Arthur L. asst. city engr.
93 Stevens Edwin T. foreman
97 West Stephen B. paying teller
103 Gilbert Edward J. plumber
113 Phillips Michael J. tinsmith
119 Miller George M. motorman
125 Davis Arthur, mason
Jones Percy, mason, b.
129 Laminet Tobias, machinist
135 McDermand William A. R. mcht.
Wohlers William, electrician, b.
139 Handy William A. watchman

Armour St. crosses.

153 Rauber George W. optician
Rice Willis B. electrician, b.
173 Hicks William T. clerk
179 Baker G. Carson, draughtsman

Central Library of Rochester and Monroe County · City Directories Collection
House Directory supplement

183 Twamley William H. machst.
Ford Howard, machinist, b.
189 Anderson Leonard, shipper
195 Collins Warren C. salesman
205 Wright J. Henry, clerk
211 Little Robert, boiler maker
Warner John, machinist, b.
221 Hilsdorf William, blacksmith
Hilsdorf William H. lithogphr. b.
227 Townend William M. driver
Harding Emanuel, carpenter, b.
231 Hilts George E. machinist
237 Koch Ernest L. foreman
243 Love Thomas R. carpenter
247 O'Hara John, carpenter
253 Kenney Kieran, teamster
Killacky Mary, tailoress, b.
259 Young J. McGregor, cameramkr.
263 Howe Clayton P. salesman

Left Side.

88 Robinson Harry, shoemaker
94 Miller Vinton, carpenter
104 Wilson Elizabeth A. Mrs.
Finn William D. carpenter, b.
Finn Michael J. machinist, b.
Finn Francis L. shoemaker, b.
114 Reese Helen M. Mrs.
Reese Bessie L. Miss, b.
Aspenleiter John A. switchman, b.
120 Green Harry M. patternmaker
Gerken W. E. milkman, b.
126 Sanders Lewis B. house cleaner
130 Somerville William, lather

Armour St. crosses.

156 Konz Frank J. carpenter
158 Nye Alvin F. machinist
164 Mooney John W. engineer
170 Streeter Charles D. salesman
174 Silliman Walter E. machinist
196 Phipany Horace, druggist
202 Vacant house
206 Schuler George J. electrician
212 Egger Otto, engineer
218 Turpyn Edward, helper
Dhoudt Jerome J. carpenter, b.
222 Compson George M. moulder
232 Vanderbrook Arthur L. carpenter
238 O'Brien Elizabeth M. Mrs.
240 Rosenhagen Edward R. machinist
248 Padley Henry G. engineer
254 Rose Fred. painter

GARICK, from 223 Spring, south, to 178 Troup; ward 3.

GARSON AVENUE, from Peck, east, to Culver Road, near Roch. & Sodus Bay R. R.; ward 18.

Right Side.

15 Thomas Louisa Mrs.
DeGrave Emil, clerk, b.
King Anna Mrs. b.
21 Vacant house
25 Mitchell Alexander manager
29 Vacant house
31 Vacant house
35 Walter John L. hardware
39 Nix Ella E. Mrs.
Hause Elizabeth Mrs. b.
43 Driscoll Timothy J. cameramaker
Carroll Lizzie Miss, b.
Murtha Joseph M. machinist, b.

Fourth St. crosses.

89 Anderson Peter, driver
Brye William M. etcher, b.
93 Hofer Henry Mrs.
Banker John, butcher, b.
97 Vacant house
109 Jacobs Frank B. patternmaker
Downey Frank H. moulder
113 Vacant house
119 Henley George F. contractor
125 Cunningham Peter, cartman
131 Turner Hannah E. Mrs.
Turner Gertie Miss, b.
Rowe John W. salesman, b.
Sentell Wm. carpenter
135 Kettlehohn Paul C. laborer
Kettlehohn Frederick, engravr, b.
Kettlehohn Freda D. Miss, b.
137 Meredith Alfred, shoecutter
Meredith William A. salesman, b.
141 Dehn Henry, coachman

N. Goodman St. crosses.

Webster Ave. crosses.

211B Cox William G. carpenter
211A Aldrich Herman E. compositor
213 Axelson Charles E. Mr. & Mrs.
Wilde Emil E. artist, b.
215 Coffeen Fred S. dry goods
217 Kiefer Andrew, machinist
225 Dempsey Anna Mrs.
Dempsey Mary Miss, b.
229 Barker John H. engineer
Sabin Chester B. painter
231 Heindl Frederick C. clerk
Champney Roscoe H. salesman
Champney Julia L. Mrs. b.
237 Rath William, confectioner
245 Georger John, cutter
Georger John L. clerk, b.
247 Vacant house

Lampson St. ends.

257 Angevine Ward K. clerk
263 Waldock Thomas H. conductor
Waldock Chas. L. shoecutter, b.
269 Vacant house
273 Vacant house
279 Naughton Michael W. salesman
283 Mead John V. restaurant
289 Dolan Ellen Mrs.
Kelly Harry E. machinist
295 Taylor Edwin, mason
301 Swarthout Emmett E. buyer
305 Orr Robert, buyer
311 Taylor George S. clerk

Central Library of Rochester and Monroe County · City Directories Collection
House Directory supplement

315 Glasser John A. carpenter
Garvey Thomas E. salesman
Garvey Agnes, clerk, b.
327 Vacant house
331 Sutherland Mack, carpenter
Sutherland Geo. M. bookkeepr. b.
Sutherland Mary E. stenogr. b.
337 Putnam H. Whitfield, bookkeeper
Taber John D. bookkeeper, b.
341 Rogers James W. painter, h.
Rogers Harry C. engraver, b.
Rogers Raymond J. electrien. b.

Baldwin St. crosses.

359 DePuyt John A. grocer
361 Attridge Robt. & Wm. market
Siller Mary Mrs. h.
Siller Mary C. Miss, b.
Siller Libbie, dressmaker, b.
Whitford Leslie A. tinsmith, h.
Clark Edward, driver, b.
Soules Leonard S. engineer, h.
Louk William, driver, h.
Louk Burton W. bookkeeper, b.
371 Baird James C. real estate
381 Andrews Thomas F. salesman
387 Schneider Charles T. conductor
Bock Henry C. fireman
391 Clark Mary E. Mrs.
Clark Allen G. motorman, b.
Clark Frank H. clerk, b.
Silcox Raymond, clerk, b.
397 King James, engineer
403 Eichorn Frank G. bookbinder
Eichorn Grace B. stenogr. b.
Eichorn Clarence A. tuner, b.
Eichorn Marcella A. clerk, b.
407 Harvard Frederick W. cutter
413 Englert Mary A. Mrs.
415 Englert William J. printer
425 Dunning David B.
Bailey Henry C. laborer
Bailey Carleton R. switchman, b.
Bailey Hazel, clerk, b.
431 Brady Edward, foreman
433 Hoban John L. shoemaker
435 Vosburgh Willis H. barber
437 Irwin Fred E. music teacher

Chamberlain St. crosses.

453 Dancy Wallace, engineer
459 Kelly John
465 Terbush Eugene, motorman
Strang William F. lawyer, b.
Walsh John, motorman, b.
469 Youle Frederick C. fireman
475 McManus Andrew, fireman
481 Cooley Levi J. brakeman
485 Brasser Herbert, mason
Brakman Peter, carpenter
489 Garrett John, carpenter
495 Schaffer Jacob, thermom. mkr.
Schaffer Cornelius, engineer, b.
Schaffer Louis, engineer, b.
000 Car barn

515 Coon Harry S. conductor
Jessie Fred C. motorman, b.
Jessie William, motorman, b.
Manning William, conductor, b.
Mitchell Walter, conductor, b.
517 Staines Guy G. conductor
519 Donals Marvin, electrician
Bengel Edward, steamfitter, b.
521 Hanna John W. brakeman
525 Simmons Fred S. conductor
527 Vacant house
531 Schoener Charles G. nurseryman
535 Powers Thomas, fireman
537 Townsend Fred B. motorman
541 Brooks Henry E. engineer
Callery Patrick, b.
Gordon John S. clerk, b.
543 Daly Jeremiah J.
547 Stevens William, lithographer
549 Smith Elmer, motorman
553 Bird Clarence L. woodworker
Bird Paul, gasfitter, b.
555 Smith Milton W. carpenter
563 Kipphut Joseph, foreman
569 Wulle Philip M. tailor
573 Williams Charles M. paper mkr.
Wichmann Fred. gardener, b.
579 Armstrong Albert V. motorman
Carpenter Orville, motorman, b.
583 Fee Rose A. Mrs.
Fee Henry P. fireman, b.
Fee Mary J. operator, b.
Fee Margaret J. clerk, b.

Fraser St. ends.

595 Wilson Lemuel, fireman
599 Stewart Albert D. Mr. & Mrs.
Stewart Greenleaf, clerk, b.
605 Hall Augustine L. salesman
611 Hanneman George, electrician
Phillips Harold, conductor, b.
617 Keep Frederick A. motorman
Youle John A. b.
Youle Oliver A. b.
623 Bauer George V. engineer
629 Smith Charles H. engineer
635 Fournaise Emil A. baker
Fournaise Emil L. cutter, b.

Quincy St. ends.

661 Carney John P. machinist
Tully James L. fireman, b.
Mernagh Thos. plumber, b.
Cook Frank A. fireman, b.
Haskins J. Frank, fireman, b.
667 Berwind Charles P. tailor
671 Bradstreet Herbert W. conductor
673 Sheffer Schuyler A. manager
Rice Charles W. towel supply, b.
677 Bamber Arthur B. collector
683 Gideonse Martin C. clerk
687 Buchan Angus A. salesman
Plant Henry J. machinist, b.
Plant Clement L. cutter, b.
689 Farley William F. motorman
Stratton Walter H. motorman, b.
693 Vickery Charles, foreman

Central Library of Rochester and Monroe County · City Directories Collection
House Directory supplement

695 Huber Louis C. salesman
699 Hefner Charles W. cabinetmaker
Hefner Clarence W. patternmaker, b.
703 Nichols John W. conductor
705 Hicks Herman E. clerk
709 McNany James A. foreman
715 Milander William, engineer
719 Coolbaugh Fayette L. motorman
721 Laube G. Fred, manager

Kingston St. ends.

735 Bird James, real estate
Bird M. Jennie, teacher, b.
741 Wilder Herbert E. foreman
747 Rice George, carpenter
751 Taylor Fannie Mrs.
Taylor James E. sporting gds. b.
Taylor Ethel L. teacher, b.
757 Raisbeck Samuel M. bookkeeper
Slater Maria Mrs. b.
763 Vacant house
769 Adams Asa M. Mr. & Mrs.
Adams Orel L. Miss, b.
Adams Ida F. Miss, b.
773 Scott Charles A. salesman
779 Gottschalk Mary B. Mrs.
Gottschalk Charles F. electrn. b.
785 Heiby Carl, salesman
Heiby George L. clerk, b.
Fredenburg Lillie, stitcher, b.
789 Ostrander Bert E. secretary
Ostrander Ira B. painter, b.
Ostrander Carey B. bookkpr. b.
795 Moskowitz Charles, produce
Moskowitz Norman, produce, b.
801 Maggs Charles H. caterer
Maggs Richard C. clerk, b.
805 Stehle Charles V. tailor
811 Histed John A. treasurer
Histed George W. carpenter, b
Histed George B. draughtsman, b.
815 Zeeveld William, clerk
821 Wehle Christina Mrs.
White Marion E. clerk, b.
827 Barker Richard I. bookkeeper
Palmer Laura A. telephoner, b

Left Side.

40 Schulmerich Peter, watchman
44 O'Flynn James J. section foreman
O'Flynn James J. jr. car coupler, b.
Farley Michael C. foreman, b.

Fourth St. crosses.

94 Cushing Michael O. conductor
Cushing Emmett R. switchman, b.
Cushing Joseph R. clerk, b.
Cushing Lena Miss, b.
98 Whitney Albert A.
Whitney Fred D. teller, b.
Olin Angenette Mrs. b.
100 Haskin I. Charles, foreman
104 Tensen John, carpenter
108 Lee John G. porter
Hamlet Henry, waiter, b.
120 VanHuben Herbert, trainman
VanHuben Raymond J. clerk, b.
VanHuben Alice A. Mrs. b.
VanWie A. Eliza Mrs. b.
134 Vacant house
138 Cole Christopher, asst. steward
Cole Nicholas, b.
142 Cleveland Herbert T. driver
146 Raymond Sarah H. Mrs.
Raymond Harrison E. shipper, b.
150 Watkins Henry G. salesman
Watkins Martha A. Mrs. b.

N. Goodman St. crosses.

172 Coffeen F. S. Co. The, dry goods
174 Stock Philip J.
176 Crombie M. S. & M. C. milliners

Webster Ave. crosses.

208 St. George's Episcopal Church
232 Lee Emma A. stenographer
Knight Augusta Mrs. b.
238 Marshall Wm. O. milk inspector
Marshall Ida B. bookkeeper, b.
Baldwin Belle M. Mrs. b.
Baldwin Nathan W. draughtsman, b.
244 Madden John L. buyer
248 Silliman George, paperhanger
250 Allen Hattie V. forewoman
Allen Charles W. mason
Brown Ida M. Miss, b.
254 Herney Virginia Mrs.
Herney Quinbert, machinist, b.
258 Peachy William E. motorman
260 McDonough James J. grocer
Volkmuth Mary Mrs. dressmkr.
264 Brown Jos. K. D. train dispatchr.
270 Steul George P. cabinetmaker
274 Seibold Philip, blacksmith
280 Attridge Robert, market
Attridge William, market, b.
Brown J. Louise, forewoman, b.
286 Burkhardt Edward A. photogphr.
Haringx Julia Mrs. b.
290 Ferrier Anna Mrs.
Ferrier Alice C. stenogr. b.
Schmitt Christina Mrs. b.
Hasenpflug Charles, salesman, b.
Guelich Oscar W. clerk, b.
296 Flanigan Patrick W. fireman
302 Hebing Henry C. hardware
Hebing Charles H. bookkeeper, b.
306 Miller Mortimer H. draper
308 Metcalf Frank C. clerk
312 Wood Henry A. bookkeeper
Smith James L. student
318 Miller John C. carpenter
Hammond Dana H. photogphr. b.
322 Reilly Patrick, blacksmith
Reilly James, camera maker, b
Reilly Katharine E. dressmkr. b.
328 Loos Elias J. steamfitter
VanOrder Reuben H. conductor
332 Eason George H. traffic mgr.
334 Sullivan Daniel M. conductor
Curry Bridget Mrs. b.

Central Library of Rochester and Monroe County · City Directories Collection
House Directory supplement

340 Pratt Charles N. electrician
344 Yackel Fred. carpenter
Yackel C. Arlington, ticket clk. b.
Yackel Gertrude Miss, b.

Baldwin St. crosses.

356 Fisher Edward W. grocer
358 Stewart Mary Mrs.
Stewart John P. wireworker, b.
Airy George F. conductor
360 Fisher Edward W. market
364 Pym Benjamin
Eddy Frank C. salesman
370 Zimmerman Jacob, trainman
Scheer Adam A. clerk. b.
376 Miller Fred C. Mr. & Mrs.
Mathis John, carpenter
380 Schanck W. Dana Mr. & Mrs.
382 Proudfoot Albert L. Mr. & Mrs.
386 Pier James H. dyer
388 Lord Avery R. clerk
392 Hollis Malcolm S. ironworker
396 Woodruff Errett D. cutter
Woodruff John M. cutter, b.
Woodruff Ralph G. cutter, b.
Henry Sherman, clerk, b.
412 Brath Thomas D. lieut. fire dept.
Brath Thomas D. jr. milkman, b.
414 Spreutall John I. asst. foreman
Rugraff Archie C. shoemaker, b.
420 DeMallie Isaac, sign painter
DeMallie Herbert L. clerk, b.
424 Zimmerman Fred. carpenter
430 Armbruster Elizabeth Mrs.
Costich Alfred T.
436 Rich Charles B. carpenter
Rich C. Arthur, carpenter, b.

Chamberlain St. crosses.

448 Corlett William A. motorman
Pearson Harry, motorman, b.
452 Thatcher Burt, dentist
456 Tiffany Gardner L. evap. apples
Brandt Lodisa Mrs. b.
460 Bailey John H. painter
Bailey Adeline P. nurse, b.
466 Borgwald Fred. J. cutter
Stewart John
476 Byers William F.
478 Fuller George H. conductor
480 Kyle Robert E. fireman
486 Wood John, electrotyper
Wood Lottie, stenographer
488 Pratt Harry S. cutter
504 Rice Wilber W. watchman
Rice Raymond G. plumber, b.
Blender John fireman
508 Schaffer George, brakeman
Schaffer Luetta Miss, b.
516 Sycamore Herbert T. conductor
Courneen James, conductor, b.
522 Kinney Charles R. conductor
Johnson Thomas, mason

Stout St. begins.

000 Vacant house
548 Dudley Fred W. carpenter
560 Kimball Chauncey C. painter
570 Groh Frank X. upholsterer
Groh H. Raymond, dentist, b.
Groh Roman J. clerk, b.
576 Leppla Henry, grinder
Grunau Henry, laborer, b.
Grunau Emil C. elevatorman, b.
Grunau Albert, tile layer, b.
582 Kinney George B. motorman
Kinney Frank J. draughtsmn, b.
590 Bishop Charles L. Mr. & Mrs.
628 Gliddon Bernard A. auditor
630 Smith Benjamin F. collector
636 Goff Herbert J. grocer, h.

Denver St. begins.

000 Vacant house
000 Vacant house
670 Clifford John P. collector
676 Hyde Walter W. painter
682 Peeler Arthur E. shipper
Eberle George L. filmmaker
688 Mangold Christian F. printer
690 Shoemaker Horace W. car repr.
696 Bassage Philip, janitor
704 Hasselberg Henry, blacksmith
708 Lewis Arthur A. motorman
Taillie Abraham, laborer
714 Bockus Jesse F. barber
718 Clancy George, waiter
722 Vanderhooft Joseph, laborer
Vanderhooft Joseph, helper, b.
728 Zimmer Henry W. clerk
732 Tamblyn John H. produce
736 O'Brien John J. tobacco
742 Swift Thomas H. blacksmith
748 Evershed George S.
Evershed Susie J. Miss, b.
Evershed Harriet B. smstress, b.
Evershed Clara E. stenogr. b.
752 Palmateer William Mr. & Mrs.
Palmateer Josephine T. stenogr.

Greeley St. begins.

766 Hahnel Robert B. supt.
Hahnel Elizabeth E. teacher, b.
Hahnel Paul R. artist, b.
770 Zimmer Henry J. market
772 Dye A. Gordon, dispatcher
774 Taylor Richard, clerk
784 Hartman Gustave, framemkr.
Hartman Paul G. foreman, b.
Hartman Oscar, clerk, b.
792 Long Ambrose S. engineer
Long Emery A. stenogr. b.
796 Roe Henry, carpenter
Roe J. Edward, clerk, b.
Roe J. Russell, clerk, b.
798 Hall Leigh B. chemist
804 Erbelding Julia Mrs.
Hatch Harry U. salesman, b.
Erbelding Arthur J. engineer, b.
810 Vacant house

Central Library of Rochester and Monroe County · City Directories Collection
House Directory supplement

GEIMER, fr. North, opp. Herald, east, to 185 Carter; wd. 22.

Right Side.

19 Kalmbacher George M. cutter
65 Kafczinski Lawrence, paver
91 Hutter Peter, tailor
97 Harster Leo, stamper
Suter Marie Mrs. b.
111 Esslinger Jacob, sausagemkr.
117 Vacant house

Left Side.

18 Bruegger Fred C. carpenter
22 Arnold Mary L. Mrs.
Arnold Minnie A. Miss, b.
32 Ratinski Anthony, laborer
Ratinski Joseph, shoemaker, b.
36 Bishop Frank J. steamfitter
42 Furness Leo R. compositor
46 Dommke Gustave, finisher
50 Richards Adam W. painter
56 Schwartz Andrew, shoemaker
60 Westever Arnold, cameramaker
64 Fose John W. printer
70 Platek William, tailor
74 Werner Amandus, fireman
78 Smith Barbara Mrs.
Smith Luke B. shoemaker, b.
84 Zeller Walter S. shoemaker
88 Bagnewski Frank, shoemaker
92 Maeske Herman, tinner
98 Graumenz Emil, carpenter
106 Coon Charles L. carpenter
112 Dorn Charles F. carpenter
Pritchard John A. cameramaker
116 Rowland Thomas, moulder
Rowland George E. plumber, b.
Rowland Wm. T. shoemkr. b.
120 Duerr Louis, harnessmkr.

GENESEE, from 415 West Avenue, south, to city line; wds. 11, 19.

Right Side.

St. Mary's Hospital grounds

Rural St. begins.

89 Anderson Emery J. watchman
Foster Anna B. Mrs. b.
Bick Alice M. Mrs. b.
DeGroot John, clerk, b.
99 Carey Lawrence G. coachman
105 Hook & Ladder Co. No. 5
109 Hose Co. No. 13
115 Schaefer John
Schaefer Louisa A. teacher, b.
Schaefer John R. clerk, b.
Schaefer Arthur H. drghtsmn. b.
Schaefer Emma K. Miss, b.
121 Ziegler Fred J. milk
Herring John, machinist, b.
127 Jesserer Louis, builder
Jesserer Henry L. coal, b.
Jesserer Marie K. Miss, b.
Jesserer Eleanor M. Miss, b.
133 Kron George H. policeman
Kron Olive M. Miss, b.
Wagner Sophia Mrs. b.
Hudon Sarah Miss
Hudon Matie Miss, b.
139 Vayo Henry H. salesman
Vayo Caroline I. Miss, b.
Vayo Gertrude Miss, b.
Vayo Emma J. Miss, b.
Vayo Charles H. bookkeeper, b
143 Cunningham Mary Mrs.
Cunningham Arthur J. laborer, b.
147 Pitkin Margaret Mrs.
151 Renaud Peter, trimmer
Renaud Peter, jr. clerk, b.
Renaud Leo F. machinist, b.
Sauers Sebastian, cutter

Moran St. begins.

000 Calvary Baptist Church

Bronson Ave. crosses.

191 Drew Samuel
Seeley DeForest P. carpenter
197 Pursell Ralph E. driver
Clapp Charles R. driver, b.
199 Taylor Fred A. grocer
Raymond Linda Mrs. nurse, h.
201 Marsden Frank, shoemaker, h.

Hopkins St. ends.

205 Brown Hattie M. Mrs. grocer, h.
Brown Charles S. clerk, h.
Brown Charles F. salesman, h.
Stoesen Ada M. Mrs. b.
211 Mutschler Fred H. bookkeeper
217 Dowd Charles A. solicitor
Dowd Moses M. gasfitter, b.
Dowd Charles A. jr. gasfitter, b.

Orleans St. ends.

219 McNamara Thos. F. physician
227 Osburn Benjamin B. shoemaker
Osburn John H. b.
233 Toolin James, electrician
237 Bell Telephone Genesee Exc.

Superior St. crosses.

283 Woodgate Edson J. clothing
297 Rossney Frank G. plumber
301 Garvey Hannah Mrs.
Garvey Nellie, tailoress, b.
Garvey Frank M. upholsterer, b.
Peters Fred C. tailor, b.
r. Garvey Frank M. upholsterer
311 MacClurg Henry J. confectionery
313 MacClurg Henry J. confectionery

Frost Ave. crosses.

325 Sanders Ernest W. market, h.
Smith Edward E. machinist, h.
331 Hamon Herman F. machinist
337 Rossney Sarah T. milliner
Rossney Anna L. teacher, b.
Rossney Helen B. bookkeeper, b.
Rossney Elizabeth V. b.

Central Library of Rochester and Monroe County · City Directories Collection
House Directory supplement

341 Gardner Harold A. plumber
345 Vacant house

Lenox St. crosses.

377 Waterhouse Titus H. Mr. & Mrs.
McCarten Mary Miss, b.
379 Brodie Avery K. Dr. & Mrs.
395 Blair Walter D. Mr. & Mrs.

Arnett St. crosses.

411 Walsh William F. Mr. & Mrs.
Meng Margaret Miss, b.
415 Knorr Mary Mrs.
Knorr Katharine C. Miss, b.
Knorr Louisa J. Miss, b.
Knorr Harriet F. dressmaker, b.
Knorr Jacob A. salesman, b.

Aldine St. begins.

501 West High School

Aberdeen St. begins.

557 Price Adelbert J. physician
Price Elvira M. Mrs.
Price Maude M. Miss, b.
571 Oliver George A. Mr. & Mrs.
Palmer Harriet J. Mrs. b.
575 Fish Frederic Mr. & Mrs.
Cole Homer F. b.
581 Butler Wallace M. Mr. & Mrs.

Melrose St. begins.

597 Smith William M. Mr. & Mrs.
611 Sage John T. Mr. & Mrs.

Roslyn St. begins.

669 Schaefer Ferdinand, real estate
Schaefer Albert F. gardener, b.
Fulton William A. painter

Sawyer St. crosses.

773 Mills Alexander, carpenter
Mills Helen, teacher, b.
Mills Florence A. teacher, b.
Mills Lillian A. clerk, b.
Mills Thomas J. carpenter, b.
777 Newman Angelo J. manager
Newman Leon A. collector, b.
Dissett Thomas N. engineer, b.
Kelley Rose E. Miss, b.
801 Goodberlet George A. teamster

Monica St. begins.

841 St. Monica Church
845 Crandall Fred. M. woodworker
869 Stumpf Charles G. salesman

Barton St. crosses.

897 Toomey Michael J. foreman
899 Toomey John B. policeman
911 Colton Alfred F. blacksmith
927 Weldon James J. woodcarver
Weldon Walter A. draughtsman, b.
937 Crandall Frank M. bicycle repr.
Paige Garnier, carpenter
945 Crandall Frank M. bicycle repr.
951 Hamburg Eugene F. Mrs. druggist, h.
953 Boltwood Clarence W. barber
955 Burling Chas. variety store, h.

Brooks Ave. crosses.

971 Colton Alfred F. blacksmith
971 Burkhart Joseph, laborer
Cook Vincent R. laborer, b.
Cook Ann Mrs. b.
977 Wallace Martha E. var. store, h.
Wallace Francis, carpenter, h.
Bosworth Mary A. Mrs. h.
1013 Hubbard Wm. C. engineer
1017 Hubbard Josephine E. Mrs.
Herne Wm. laundry
1031 Hubbard Walter C. car repairer
Hubbard Walter J. helper, b.
0000 Genesee Street Baptist Church
1035 Elwell Julia Mrs.
1043 Goold E. Allen, engineer
Goold Eliza E. Mrs. b.

Congress Ave. begins.

1085 Webb W. Edwin, box manuf.
1089 Burne Herman C. shipper
Cook Marion G. stenographer, b.
Beadle Adelle M. Mrs.

Spruce Ave. begins.

1095 Moore Nelson, oil

Weldon St. begins.

1155 Lindsley Harry O. engineer

Genesee Pk. Boulevard begins.

Left Side.

St. Mary's Orphan Boys' Asylum grounds
62 Elwell Fred A. night lunch
Heim John, clerk, b.
68 Coon Edward L. machinist
Fordham Elizabeth Mrs. b.
76 Hawken Albert E night lunch
Kelly Thomas J. mason, b.
Heffner Louis, upholsterer, b.
Rogers Joseph, clerk, b.

Ronda Place begins.

82 Ackley Susan E. Mrs.
Ackley Ella B. Miss. dressmkr. b.
Ackley Edna M. Miss, bookkpr. b.
Ackley D. Ellis, clerk, b.
McBurney James, machinist, b.
Daugherty Nellie, tailoress, b.
88 Vacant house
90 Musselman Charles E. baker
Musselman Maybelle W. clerk, b.
94 Larrabee William D. salesman
Larrabee Lulu Miss, b.

Clifton St. ends.

110 Richardson Robert H. ironwkr.
Richardson Robert lanternmkr. b.
Daly Caroline B. Mrs.
Scully Anna Miss b.
Scully Julia T. Miss b.

Central Library of Rochester and Monroe County · City Directories Collection
House Directory supplement

118 Lapp Horace E. teamster
120 Hicks Arnold B. pedler
Hicks Ida clerk b.
128 Austin John T. hotel
132 Lengeman Anna M. Mrs.
Leisen J. Edmund, machinist, b.
138 Britt Frank J. pressman
Weisensel Elizabeth Mrs. b.
142 Brown Albert, foreman
Ford Lavinia Miss, nurse, b.
Paul Edward, asst. cashier, b.
148 Thompson William F. insurance
154 Billings William S. cutter
Billings Curtis H. elevatorm. b.
158 Briar John C. engineer
Currier S. Adell Mrs. b.
162 Carroll Winifred M. grocer, h.
Carroll Margaret Mrs. b.
Carroll Elizabeth, clerk, b.
166 Livock George, cabinetmaker
Livock George jr. pressman, b.
Livock Agnes, shoemaker, b.
Livock Sarah, fringemkr. b.
168 Gilliam James, cook
174 Easton Fred W. carpenter
Weigmann Hermann J. clerk
Wright F. G. Mrs.
Zimmerman Frances E. Mrs.
Wilson Bessie Miss, b.
Dean Raymond C. painter
Dean Elizabeth Mrs. b.
Barrett Lillian Mrs.
Henry James, insurance
Zapf Lena, Mrs.
Friedman Albert J. helper, b.
176 DuBois Frank E. barber
178 Bailey Willis N. druggist

Bronson Ave. crosses.

188 Ely Anna M. Mrs. dry goods
Ely Mabel T. millinery
190 Walker Edward J. market
192 Rice Albert W. clerk
Bristol Lillian R. Mrs. b.
Starwald Ruby, candy maker. b.
Shunk Walter, buffer
Smith John J. solderer
Frisbie James A. solderer
194 Hughes Ishmael B. grocer
196 Kress Joseph, bakery, h.
248½ Sweeney Maurice, stable, h.
248 Longdue Joseph F. teamster
258 Scrymgeour William A. painter
Root William S. barnman
264 Wooden Eugene B. ice cream parlor, h.
Wooden Ward C. flagman, h.
Borchard Robert, clerk, b.
270 Marcille Frank M. fireman
Marcille Frank W. steamfitter, b.
274 Savage Richard J. flourpacker
Savage James, melter, b.
280 Griffith Frank H. machinist

Superior St. crosses.

286 Bradshaw Victor B. carpenter
Bradshaw Harriet L. Miss, b.

292 Wickham Anna Mrs.
Wickham Margaret, furrier, b.
Wickham Josephine C. stenogr. b.
Wickham Elizabeth F. tchr. b.
Wickham Alice R. music tchr. b.
300 McCabe John P. quarryman
McCabe John J. electrician
McCabe James V. electrician, b.
McCabe Michael, fireman, b.
McCabe Helen M. dressmaker, b.
Burns Margaret Miss, b.
308 Webster Frank D.
312 Hill Edward P. teamster
Judd Harry, carpenter, b.
Teabeau William, carpenter, b.
314 Lovick Rosina S. Mrs. d'y gds. h.
.. Stenzenmeyer Raymond F. cutter
Powell George C. gunsmith, b.
316 Fairchild Wm. F. & Son, grocers
Fairchild William F. grocer, h.
.. Young Arthur J. shoemaker

Frost Ave. crosses.

322 Osborn Catharine F. Mrs. grocer, h.
McIlwain Guy W. woodcarver, h.
Robus William J. collector, h.
332 Lane William N. foreman
Lane Fred W. clerk, b.
334 Leyden Arthur C. salesman
352 Frye William A. clergyman
Frye James A. student, b.

Lenox St. crosses.

366 Schell Richard R. lithographer
378 Hutchinson James M. clergyman
Hutchinson J. Howard, tchr. b.
Hutchinson Stanley H. student, b
382 Fitzpatrick Joseph H. claim agt.
Qualtrough Robert, mason
386 Averill Sarah E. Mrs.
Averill Katharine M. bkkpr. b.
388 Preston Gerrit S. salesman
Preston Alice I. Miss, b.
Preston C. Grace, teacher, b
392 Perry Harvey
Perry Adelaide L. b.
Perry Alice E. b.
394 Shorkley Thornton M. physician
Shorkley A. Genevieve White, physician

Arnett St. crosses.

404 Ginnity Bernard Mr. & Mrs.
412 Watson James G. Mr. & Mrs.
000 Marriott Augustus O. tailor
000 White & May, plumbers
000 Rexicker John G. bakery
000 Gutbrodt Glenn A. barber
416 Matthews Wheaton, conftry.

Columbia Ave. ends.

440 Flynn Grace E. nurse
Sullivan Agnes C. nurse, b.
McConville May F. nurse, b.
Abels John P. tailor

Central Library of Rochester and Monroe County · City Directories Collection
House Directory supplement

446 Cox William
Cox Amy Miss, bookkeeper, b.
England Myra Mrs. bookkpr. b.
452 Orwen Caroline A. Mrs.
Orwen Mary R. sec. b.
Orwen Clara A. bookkeeper, b.
464 Slattery Dennis, grocer, h.

Hawley St. ends.

500 Martin James H. policeman
514 Russell Asa W. Mr. & Mrs.

Flint St. ends.

528 Butterfield Hadley J. Mr. & Mrs.
Butterfield Eva M. Miss. b.
530 Flynn William A. Mr. & Mrs.
532 Carver Margaret R. Mrs.
Harrison Jemima Mrs. b.
534 LaMar Fred Mr. & Mrs.
536 Young Robert, gasmaker
Young William J. driver, b.
552 Harris Fred T. Mr. & Mrs.
Dulmadge Alice Mrs. b.
554 Hyde John R. cutter
Black Matilda Mrs. b.
564 Gushurst Lazarus
Gushurst Susanna Miss, b.

Shelter St. ends.

000 Vacant house
588 Weber George Mr. & Mrs.
596 Baxter Florus R. Mr. & Mrs.
604 Brown William C. Mr. & Mrs.
616 McMahon Robert S. Mr. & Mrs.

Magnolia St. ends.

640 Granger Robert E. carpenter
Keenan Rose A. Mrs. b.
000 Vacant house
646 Sovereign George
Reimers Frank H. salesman

Earl St. ends.

Cottage St. ends.

732 Latz George E. manager
Beck Alice, bookkeeper, b.
000 Vacant house
740 Ball Edward C. carpenter
Ball John M. student, b.
Ball Rose C. shoemaker, b.
762 Darrah George H. grocer, h.

Sawyer St. crosses.

768 Taylor Arthur, machinist
Makin John, machinist, b.
Makin Lillian, boxmaker, b.
770 Meyers John G. machinist
Myers Arthur J. T. bookkpr. b.
772 Doerbecker Michael M. janitor
Doerbecker Catherine L. stenographer, b.
Doerbecker William F. sign painter, b.
788 Vella Salvatore M. lawyer

Wadsworth Park begins.

800 Holenstein Joseph R. policeman
Holenstein Louis A. electren. b.
Payne Addie Mrs. b.
804 Doolittle Elmer W. carpenter
Criddle Christina Mrs. b.
836 Raymo Nelson G. janitor
856 St. Monica's Convent
Aloysia Sister Superior, h.

Seward St. ends.

874 Attridge James W. shoemaker
Attridge William, printer, b.
876 Neary Michael, driver
Neary Bernard, driver, b.
Neary Mary H. clerk, b.
Neary Margaret H. clerk, b.
878 Hogg George J. jr. bricklayer
Schoen Wenzel, mason
Schoen Frances, b.
880 McLeod Ronald, engineer
McLeod Emily E. stenogr. b.

Barton St. crosses.

906 Jones John G. teamster
Dechau William A. carpenter
928 Marshall Fred R. plumber
942 Orchard William E. woodworker
Orchard John W. tinsmith. b.
Orchard Edward W. woodwkr. b.
Orchard John, butcher, b.
948 Bunn Leonard, button maker
Bunn Laura J. forewoman, b.
Pfluke William, button maker, b.
954 Burne G. Wilbur Estate, storage
956 Baker Edward, wireworker

Brooks Ave. crosses.

972 Genesee Rapids Hotel, Peter Hutchison, proprietor, h.
Siggelow Wm. F. bartender, b.
1016 Goold Luther O. policeman
Holloway Harry, collector, b.
1018 Hickey Alexis W. plumber
1030 Schalber August
1032 Wilson Milon F. salesman
Wilson Ida E. elocutionist, b.
Bricker Albert E. fireman, b.
Bricker Ethel N. Wilson, music teacher, b.
1036 Smith Ira, machinist
Smith William A. tool maker b.
1038 Westcott Eugene A. insurance
Westcott E. A. jr. musician, b.
1058 Dechau Charles, laborer
Dechau Louis, helper, b.
1068 Smith Mary Miss
Smith Aaron, laborer, b.
1084 Furstenburg Martin M. car repr.
Brockway Lucy L. Mrs. b.

Grandview Terrace ends.

1148 Boylan Frank H. farmer
Boylan Francis E. helper, b.

Elmwood Ave. begins.

Central Library of Rochester and Monroe County · City Directories Collection
House Directory supplement

GENESEE PARK BOULEVARD, from Genesee, near Elmwood Avenue, west, to city line; ward 19.

GEORGE, from 170 Chestnut, east, to 73 S. Union; wards 4, 12.

Right Side.

3 Gilligan Altana Mrs. laundry
Wilson Anna E. Mrs. b.
Barrett Palmer, b.
5 Waite Irving D. woodworker
McMillan Martin F. clerk, b.
Botsford Diana Mrs. b.
9 Curtis Joseph A. machinist

McNerney St. begins.

15 Scheer Margaret Mrs.
Scheer Frances D. operator, b.
Scheer Jessie L. dressmaker, b.
Scheer Leonard J. cutter, b.
17 Schlegel Martin, tailor

William St. crosses.

29 Warner Charles, engineer
Warner Marian Ruth Miss, b.

Kenning Alley crosses.

33 Stevenson William F. clerk
Mahan Sarah Mrs. b.
35 Pickering Jane Mrs.
Pickering Fred. H. salesman, b.
Pickering Clara L. Miss, b.
Welch Margaret, designer, b.

Manhattan St. crosses.

45 Herle Theresa Mrs.
Herle Alfred, printer, b.
47 Dow Edward A. machinist
Dow Mary A. Mrs. dressmaker
Wilson George, dentist, b.
Rice William H. salesman, b.

Challice Alley crosses.

51 Kelly Fred J. machinist
Hagen Hattie, clerk, b.
53 Baker John E. bartender
55 Beach George F. laborer
Beach Maude Miss, b.
McCarthy Andrew, steamfitter, b.

Savannah St. crosses.

Jordan Alley crosses.

69 Gordon Edwin S. Mr. & Mrs.

Left Side.

McElhinney Alley begins.

2 Schutt F. C. wagon mfr.
4 Hyde Byron M. druggist
6 Hayden Joseph P. clerk

Morley Place begins.

10 Bringley Peter, laborer
Batchellor Frank, painter, b.
Sawyer William, carpenter, b.
Bringley Joseph, engineer, b.
Bringley Eugene, b.
12 German B. Walter, carbon maker
Spencer Charles H. bookkeeper, b.
Hackett Agnes, stenographer, b.
Barber Judith H. Mrs. b.
14 Corlett Matthew R. Mrs.
Sly Harriet E. teacher, b.
16 O'Keefe Daniel M. cutter
Taylor Helen S. milliner, b.
18 Browning Clarence J. lawyer

William St. crosses.

30 Hamill John W. engineer
Ritson Cuthbert A. clerk, b.
Pawlik Christian, autombils. b.
Keslogue Peter, machinist, b.
McGehee Richard H. carrier, b.

Kenning Alley crosses.

32 Hyde Myrtie E. Mrs.
Monroe Agnes, operator, b.
Ennis Adam B. clerk, b.
34 Scribner Henry D. carpenter
Goodfellow Harry D. cook
Mitchell Frank H. salesman
Turner Mary, cashier, b.
36 DeWitt Harry D. clerk
Butts August J. caterer, b.

Manhattan St. crosses.

42 Miller Theodore, foreman
White James M. clerk
Stewart Harry F. salesman
Sutherland Alexander J. fireman
Holfoth Frederick L. J. bartender
Wilson James G. salesman
46 Demery Catharine Mrs.
Mowers May Mrs. b.
Rowe John, clerk, b.

Challice Alley crosses.

48 Vacant house
50 Bridson John C. piano maker
54 Allan Frances B. Mrs.
Allan Brougham M. real estate, b.

Savannah St. crosses.

60 Yawman Philip, policeman
Craig Grace E. Mrs. b.
Yawman Harry P. fireman, b.
62 Hill Roy A. bartender
64 Vacant house
66 Harvey Christopher S. carrier
Lederman May, clerk, b.
Tucker Henry S. broker, b.
Tucker George B. clerk, b.

Jordan Alley crosses.

68 Condon James A. driver
Crowley Mary Mrs. b.
Savoy Louis, florist, b.

Central Library of Rochester and Monroe County · City Directories Collection
House Directory supplement

GERLING PLACE, from 725 Maple, south; ward 20.

Right Side.

8 Gfeller Christian, helper
Gfeller Christian L. teamster, b.
Gfeller William J. driver, b.
10 Kraus John, carpenter

GERTRUDE, from 1392 Main East, north; ward 18.

Right Side.

18 Weis William C. laundryman
Nichols William, laundryman, b.
r. Vacant shop
24 Rawlinson Charles J. bookbinder
Stauff Jacob G. b.
26 Stevens Elizabeth Miss
Stevens Ellen A. music teacher, b.
Stevens Othello H. lawyer, b.

Left Side.

15 Reddy James, mason
Reddy John P. metal worker, b.
19 Boyce George, fireman
Baker Frank M. stenographer, b.
Lilley Alice E. clerk, b.
21 Toner Mary B. Mrs.
Toner Leo J. optician, b.
Walsh Martin, b.
29 Baird Lee J. lineman
Smith Frances L. operator, b.
33 Thompson Charles H. driver
Lynip Charles P. clerk, b.
35 Gleichauf Jacob J. engineer
Gallagher Richard, painter, b.

GEYER, from 615 Park Avenue, south, to Milburn; ward 12.

Right Side.

11 Boone Thomas R. tailor
00 Briggs Delos
17 Croston Ella E. Mrs.
Brown Harriet E. Mrs. b.
Close Ossian G. collector, b.
Dann Isabell S. Mrs. b.
Dann Carrie Miss, b.
17½ Lowe Otis R. designer
19 Schlottman Edward L. Dr. & Mrs.
21 Hunter Robert B. Mr. & Mrs.
23 Wilcoxen Louise M. Mrs.
25 Nell Edwin B. Mr. & Mrs.
27 Simon Jonas R. Mr. & Mrs.
29 Bell John J. Mr. & Mrs.
Bell John J. jr. clerk, b.
Hollenberry Clara Miss, b.
31 Mutch John A. Mr. & Mrs.

Left Side.

0 Vacant house
12 Somerby Lorenzo B. Mr. & Mrs.
Somerby Chas. T. student, b.
DeVausney Thos. H. Mr. & Mrs. b.
14 Vacant house
16 Murray Charles H. Mr. & Mrs.
Murray May F. Miss, b.
Skinner James, florist, b.
18 Fisk Joshua T. Mr. & Mrs.
Wright H. C. chemist, b.
Davis Ora W. engineer, b.
Watrous Joseph W. Mr. & Mrs.
18½ Vacant house
20 Hogel Herbert A. Mr. & Mrs.
24 Rothschild Aaron J. Mr. & Mrs.
26 Moloney James A. Mr. & Mrs.
28 Smith Elizabeth Miss
Smith John, b.

GIBBS, from 68 East Avenue, north, to 71 Lyndhurst; wards 6, 16.

Right Side.

2 The Wentworth
Nichols Henry W. Mr. & Mrs.
Reynolds Chas. G. Mr. & Mrs. b.
Moran Elizabeth F. milliner
Harrold G. W. Mrs. manicure
Bowman W. L. Mr. & Mrs.
Minsfield Alice, buyer
Maloney Katherine, buyer
Holcombe Nannie R. Mrs.
Moran Fanny Miss
Moran Katherine, Miss, b.
Michaels Joseph, clothing manuf.
6 Richards Bradford A. physician, office
8 Dumont John E. broker
10 Wittman Sigbert Mr. & Mrs.
Smith Charles P. automobiles
14 Hickey Bridget E. Miss
Leary Sarah A. Miss, b.
18 Ready John, physician
Bertrand John C. manager
Nolin Margaret S. furrier

Barrett Alley begins.

26 Mulligan Edward W. physician, office
Carnahan George A. lawyer, b.
Jones Charlotte A. Miss, b.
Davison Mary W. Mrs. b.
Kemp Rose N. clerk, b.
Cox Alice, housekeeper, b.
36 Wiltse Milton A. Mr. & Mrs.
Irish James, waiter
Hall Grace Waldo Mrs. b.
40 Griffith Charles B.
Pratt Edith Mrs. b.
Foote George T. S. Mr. & Mrs.
Childs Isabelle Mrs.
Childs Alice, clerk, b.
Childs Maria, teacher, b.
Barry Kevin W. buyer
Thompson Burton, cabinetmaker
Rosenthal Samuel, physician, office
44 VanderBeek Chas. A. Dr. & Mrs.
Watson Josephine Mrs. b.
50 Vacant house

Central Library of Rochester and Monroe County · City Directories Collection
House Directory supplement

54 Shale Catherine J. Mrs.
Lane George A. jr. physician, office
Oliver Jennie, recorder, b.
Carroll H. A. Miss, teacher, b.
O'Donnell Moses J. bookkeeper, b.
Craig Josephine Mrs. b.
Jones William R. clerk, b.

Main St. East crosses.

Grove Place begins.

102 Holdridge Forrest S.
Pruner Harry, lithographer, b.
Metcalf Fred, clerk, b.
Wilkinson Henry, insurance, b.
Deveson Robert W. insurance, b.
Selden Arthur R. b.
Gates Frances Miss, b.
108 Combs Lewis A. foreman
Austin Louis S. clerk, b.
Clark Clinton, bookkeeper, b.
Hayes Ferdinand, clothing, b.
VanLaer A. C. piano tuner, b.
112 Combs L. A. lodging-house
124 Stadler Sarah L. Mrs.
130 Bacon Julia S. Mrs.
Bacon Henry Selden, lawyer
Bacon Jessie Miss, b.
136 Merrill George S. janitor
United Hebrew Charities
140 Vacant house
144 Williams Carrie A. Mrs.
Langworthy Don W. laborer
148 Deyo Charlotte H. Miss
Herter Nellie M. Mrs.
152 Bacon Leonard B. Mr. & Mrs.

Selden St. begins.

158 Sullivan Mary M. Mrs.
Snyder Frank J. clerk, b.
164 Clark Mary Mrs.
Murray Rose Miss, b.
Murray May Miss, b.
Murray Theresa Miss, b.
Ward Ann Mrs. b.
Culhane Bertha, dressmaker, b.
Murray Frank P. conductor, b.
168 Hunt Julia F. Mrs.
Shumann Herman, instrument maker, b.
Twamley Thomas, shoemaker, b.
Daniels Elmer, chauffeur, b.
Hunt Thomas F. b.

University Ave. crosses.

208 Newell William J. clerk

Rano Alley crosses.

216 Stahley Joseph A. cutter
Stahley Frederick A. stockkpr. b.
220 Schrimpf Joseph, laborer

Delevan St. crosses.

Barbers Lane crosses.

258 Smith Frank L. bootblack
260 Meagher Margaret Mrs.
Meagher Edward J. policeman, b.
Meagher Chas. W. upholsterer, b.
Meagher Helen Miss, b.
Meagher Anna M. Miss, b.
Brennan Mamie Miss, b.
264 Eshleman Herman, stockkeeper
266 Stahlbrodt Adolph C. Mr. & Mrs.

Left Side.

1 Genesee Valley Club
Devereaux Thomas W. steward
25 The Holland
Johnson Emma Mrs.
Walmsley J. Milnor, b.
Howard Edwin W. Mr. & Mrs. b.
Breaker M. Mrs. buyer
Mack Fred H. real estate
Williams Ralph H. osteopath, b.
Monaghan Robert L. tailor, b.
31 Johnson Arthur M. Dr. & Mrs.
Dean Charles, trunkmaker, b.
37 Potter Marion Craig, physician, office
Pierson Sarah G. physician
Smith Mary Hadley, physician, b.
Brace Helen S. teacher, b.
Chace Alice E. kindergartner, b.
41 Boswell Charles O. physician, office
St. John Harry L. physician

Main St. E. crosses.

00 St. Peter's Church

Grove St. ends.

117 Temple Berith Kodesh
United Jewish Charities
125 Barrett Patrick
Barrett John T. clerk, b.
Barrett Lawrence E. surveyor, b.
131 Seiffert Christian
133 Vay John M. Mr. & Mrs.
Allport Charles R. clerk, b.
137 Vay Benj. F. Mr. & Mrs.
139 Hugh Marian E. Mrs.
Kemp Etta Mrs. b.
141 Tinney James wagon maker
145 Lewis Charles W. painter
Lewis Edgar W. painter, b.
Lewis Raymond C. painter, b.
149 Saar William, manager
153 Case Sanger W. foreman
Roberson Everett C. barber
157 Rogers Louise Mrs.
Schooler Joseph B. clerk, b.
Mason Minnie, nurse, b.
Hoover Donald D. gardener, b.
161 Frey Fred. L. shoemaker
165 Deffner Charles C. presser
169 Sheehan Burton F. barber
Cowey Catherine, seamstress, b.

Central Library of Rochester and Monroe County · City Directories Collection
House Directory supplement

175 Vanderboegh Peter Mr. & Mrs.
Vanderboegh Carl F. bookkpr. b.
Dwyer Frances, nurse, b.
Murphy Sara, nurse, b.
Lapham Jennie Miss, b.
Blackburn Harry M. ins'rnce. b.
Martins Hubert, real estate, b.
Fisher Clarence H. furniture, b.
Pratt Frank M. salesman, b.
183 Vacant house

University Ave. crosses.

Rano Alley crosses.

211 DeGeorge Charles, music printer
213 Shuber Elizabeth Mrs.
215 Duffy Patrick B. laborer
217 Stockton William H. clerk
221 Hyman Hannah Mrs.
223 Rapp Frederick, moulder

Delevan St. crosses.

241 Scola Giuseppe, barber
245 Oriel Mary Mrs.
Oriel Maude A. shoemaker, b.
Oriel Arthur E. assembler, b.
McGimsie Mary Mrs. b.
247 Kapp Conrad, whipmaker
Kapp Fred C. clerk, b.
251 Norris Joseph, pedler
Norris Louis J. clerk

Barbers Lane crosses.

259 Ament Eva Mrs.
Ament Ida M. dressmaker, b.
Ament Lizzie A. stenographer, b.
263 Shulman Louis, clothing

GILLETTE, from Brooks Avenue, near city line, south, to Genesee Park Boulevard; ward 19.

Right Side.

0 Meyer Fred J. driver

Left Side.

4 McDonagh James A. foreman
8 Alexander William M. photogphr.

GILMORE, from 72 Edward, e., to 599 North; ward 8.

Right Side.

17 Ihrig Michael, butcher
Ihrig Adam, tailor, b.
19 Ohl Samuel, tailor
Kondo John, photographer
r. Vacant shop
25 Knitter Herman, laborer
Manzek Carrie Mrs. b.
29 Trombly Frank, barnman
35 Moscinus Joseph, tailor
r. Smolanek Michael, laborer
39 Salzer J. Jacob, shoemaker
Salzer Raymond, cutter, b.
Salzer Edward, undertaker, b.
r. Temple Arthur, brakeman

45 Switala Anthony, tailor
r. Ledke John, laborer
51 Guy Vincent, lensmaker
55 Swiankoweski Anthony, machinist
Bariga Michael, laborer
r. Pokozyuski John, laborer

Hudson Ave. crosses.

000 American Brewing Co.
139 Ward Maggie Mrs.
Ward Philip H. shoemaker, b.
Ward Anthony J. blacksmith, b.
Ward Clinton J. tailor, b.
149 DeGraff Theresa Mrs.
DeGraff Peter, carpenter, b.
153 Welch Delia Mrs.
Faucher Claude, painter

Left Side.

2 Polkollsky Joseph, whipmaker
Black Peter, baker
18 Havill Fred. P. clerk
22 Magin George J. electrician
Magin Agnes E. tailoress, b.
28 Williams Lewis, sashmaker
Williams Louis B. printer, b.
Wirtz Frank, lithographer, b.
34 Williams Elizabeth Mrs.
Kuehler Wilhelmina Mrs. b.
38 Yauchzi George W. sawyer
Yauchzi Elizabeth, dressmaker, b.
42 Sapper John, butcher
46 Karbinski John, tailor
50 Goryboski John, laborer
54 Roth Frederick, machinist

Hudson Ave. crosses.

000 American Brew. Co. bot. dept.
140 Houck Apollonia Miss
Thoma Gottlieb, laborer, b.
Thoma Caroline, packer, b.
144 Ward Arthur B. foreman
148 Spencer Frank, lastmaker
152 Burger Henry, button maker
Burger Henry P. cutter, b.
156 Wilson Harry, salesman
160 Cavanaugh George, teamster
164 Toregrosi Angelo, mason
168 Vacant Michael, laborer

GIRARD, from 1105 Park Ave., south, to 994 Harvard; wd. 12.

Left Side.

4 Charlton Sidney, coachman

GIRTON PLACE, fr. 320 Park Avenue, north; ward 12.

Right Side.

2 Clark Sarah Mrs.
4 Summers J. Seward Mr. & Mrs.
6 Gleichauf John P. Mr. & Mrs.
Weeks Jennie M. Mrs. b.
8 Carroll Clarence F. Mr. & Mrs.
10 Helmer Albert R. Mr. & Mrs.

Central Library of Rochester and Monroe County · City Directories Collection
House Directory supplement

Left Side.

1 Hawkins Edgar M. Mr. & Mrs.
3 Nicol William B. engineer
Nicol William, draughtsman, b.
Nicol Florence E. Miss, b.
5 Tournor Eugene A. Mr. & Mrs.
7 Grover A. Burnard Mr. & Mrs.
9 Miller Wm. W. Mr. & Mrs.
11 Moore Clarence K. Prof. & Mrs.

GLADSTONE, from 121 Clifton, south, to 260 Tremont; ward 11.

Right Side.

9 Marlin William J. carrier
Askin Elizabeth Mrs. b.
13 Reinhard Julius H. builder
Reinhard Fred R. carpenter, b.
15 Savage Edgar, painter
Barber Llewellyn H. clerk
17 Schaefer Charles C. clerk
Hunt Ross C. grocer, b.
19 Corey William B. mason
Heise Charles G. pharmacist
21 Caudle Emanuel, laborer
Barry Michael, checker, b.
23 Calihan Charles H. clerk
25 Lucey James W. car inspector
Lucey William J. car repairer, b.
Ehrstein John A. cutter, b.
27 Rabideau Oliver, carpenter
Rabideau William H. cutter, b.
Rabideau Josephine M. cammkr. b.
29 Perry Harriet E. nurse
Ward William J. salesman

Left Side.

8 Moss William A. bookkeeper
10 Greene Randall M. Chris. scientist
Greene Maybelle A. stenogr. b.
12 Lozier E. Murray, salesman
Mix William J. barber, b.
14 Nichoson Edward W. clerk
16 Chamberlain Arthur B. druggist
18 Pitkin Marie Miss
Pitkin Katherine Miss, b.
20 Booth George A. carriage maker
Booth Charles W. manager, b.
Booth Gracia M. Miss, b.
22 Miller Chester P. foreman

GLADYS, from 12 Nillson, n., to 145 Avenue A; ward 17.

Right Side.

12 Metzger Tillo C. toolmaker
14 Schiebel John R. engineer
Stiehler Charles E. machinist, b.
16 Metzger Oscar, toolmaker
18 Arnold George, brewer
Arnold Louis, brassworker, b.
Arnold Jacob C. music tchr. b.
20 Riess Louis, clerk

Left Side.

1 Evans Edward, shoemaker
Evans Clarence E. student, b.
Evans Gladys E. bookkeeper, b.
3 Jordon James I. mail clerk
Jordon Benjamin B. tailor, b.
Jordon Justin, machinist, b.
5 Krase William F. upholsterer
9 Bardon William, blacksmith
Bardon John W. blacksmith, b.
Bardon Elizabeth M. Miss, b.
11 Fuellhard Valentine, brewer
13 Cole James C.
Hower Theresa Mrs. b.
15 Schmitt Michael, milk
17 Sullivan William Q. sec.
Murphy William H. chemist, b.
21 Winkler Henry, polisher

GLASGOW, from Erie Railroad, across 404 Exchange, west, to 224 Caledonia Avenue; ward 3.

Right Side.

4 Caluneo Gaetano, laborer
6 Dalai Orlando, laborer

Exchange St. crosses.

20 Connors Thomas, supervisor
Connors Josephine Miss, b.
Connors Jennie, teacher, b.
Connors Alice, music tchr. b.
Connors Richard C. clerk, b.
22 Arnold Henry A. machinist
24 Niblack Walter T. clerk
26 Hollister Monroe M. Mr. & Mrs.
Hess Leonard, machinist
28 Shea Catharine A. teacher
30 Young John L. laborer
32 Hanna William P. salesman
Connors Katherine Miss, b.
34 Crane Daniel, shoemaker
Ferguson Robert L. b.
36 Cannaby William Mr. & Mrs.
Cannaby Clara Miss, b.
Cannaby W. H. expressman, b.

Plymouth Ave. crosses.

Plymouth Park

Plymouth Ave. crosses.

62 Beckwith Hattie E. Mrs.
Beckwith Roy S. lithogr. b.
64 Doran James, clerk
McGory Mary Miss, b.
McGory Margaret Miss, b.
66 Donovan Patrick J. plumber
Foley John H. b.
Foley William P. b.
Foley Mary A. Miss, b.
70 Niblack Harry A. creditman
72 Babst Leopold, tailor
74 Barson Mary A. Mrs.
Barson Geo. M. window shades, b.
Welch Mary A. Miss, b.
Welch Winifred Miss, b.
76 Goodell Alfred L. stenographer
Madden T. R. clerk
78 LaFleur John, moulder
LaFleur Joseph E. harnessmkr. b.

Central Library of Rochester and Monroe County · City Directories Collection
House Directory supplement

80 McGuire John D. saloon
Fennell Daniel J. bartender, b.
82 Bahls Sophia Mrs.

Left Side.

0 Erie round-house

Exchange St. crosses.

21 Birmingham Simon J. deputy sheriff
Birmingham Agnes Miss, b.
VanVelthoven Catherine Mrs. b.
Smith Josephine Mrs.
23 Hogan Michael H. Mr. & Mrs.
Hogan Katherine F. teacher, b.
Hogan Joseph P. lawyer, b.
Hogan Bernard M. clerk, b.
Hogan Francis I. b.
25 Small J. F. paperhanger
Daly Catherine A. Mrs.
Schimmel George F. clerk, b.
27 Connaughton Patrick E.
Wiggins Catherine E. Miss, b.
27½ Coakley Daniel J. insurance
29 Trimmer Lillian A. Mrs.
Trimmer Florence A. Miss, b.
Rogers Oel B. b.
29½ Richardson Ralph M. clerk
31 Converse Albert A. milk
33 Westfall George G. engineer
35 Roeper George H. fireman
37 Shea Michael H. Mr. & Mrs.
39 King John C. Mr. & Mrs.
King Morris F. clerk, b.
King Mary E. Miss, b.
King Kathryn J. Miss, b.
43 Eagan Winifred Miss
Kelly Sarah Miss, b.
45 Renner Wm. M. engineer
Renner George F. fireman, b.
Lighthart Byron, salesman
Lighthart E. B. salesman, b.

Greig St. begins.

Plymouth Ave. crosses.

47 Brooks William J. laundry
49 Wood Mary Mrs.
Wood Thomas F. machinist, b.
Wood Lillian A. Miss, b.
51 Daniels William, driver
53 Tubbs Elizabeth A. Mrs.
55 Donnelly Mary Mrs.
Donnelly Helen Miss, b.
57 Scanlan John
59 Dodge Mary Mrs.
65 Henry Joseph P. Mr. & Mrs.
69 Reinagel Anna C. Mrs.
McAdam Fred. clerk, b.
Powers Richard J. glassblower, b.
71 Jensen John O. Mr. & Mrs.
Jensen Josephine M. Miss, b.
Jensen Sofie A. Miss, b.
73 Reynick John G. shoemaker
Reynick Charles, shoemaker, b.
Sutton Alice B. Mrs. b.
r. Lappan Martin, washer

75 Thomas George, chauffeur
Miner Charles, chauffeur
Blakeslee Edward M. bartender
Clark Harry, boiler maker
77 Bascom Wm. H. Mr. & Mrs.
Bascom Martha Miss, b.
79 Carroll Thomas E. Mr. & Mrs.
81 Lown Benjamin F. carpenter
Lown Nettie M. Miss, b.

GLASSER, fr. 716 Jay, north, to 27 Masseth; ward 15.

Right Side.

0 The Us-Two Club
2 Edel John W. shoemaker
4 Smith Frank J. machinist
Barry Frank, repairer, b.
6 Tucker Richard S. carpenter
Tucker George R. candymaker, b.
8 Roth William C. bookbinder
10 Schredl Frank, grinder
12 Reger Joseph B. cabinetmaker
14 Karline George M. conductor
Karline Wm. G. plumber, b.
16 Burkhart Joseph G. engineer
18 Hensler George, laborer
Hensler Joseph, steamfitter, b.
20 Furstoss Anthony, baker
22 Hensler Philip, chairmaker
Hensler Carrie Mrs. b.
24 Yochum Peter, laborer
26 Stork George, brewer
28 Reger Margaret T. Mrs.
Reger John E. mail clerk, b.
Reger Teresa, b.

Left Side.

1 Grapenstetter John, shoemaker
5 Wolf Peter
7 Kusse Abram, inspector
9 Yax Margaret A. Mrs.
Yax Albert N. moulder, b.
Masterton Emma T. Mrs. b.
13 Glasser George O. mason
15 Ditner Alois E. cutter
17 Tuschong John P. laborer
Laird Elizabeth Mrs. b.
19 Fischer Thomas J. carver
27 Krause Elizabeth Mrs.

GLEASON PLACE, from 203 West Avenue, south, to 272 Troup; ward 11.

GLENCAIRN, from 71 Hague, west; ward 20.

Right Side.

22 Horsey Mark T. cutter
26 Hall Millard F. canvasser
Fryne John J. b.
Reed Albert O. b.
Peterson Fred W. driver

Left Side.

00 Vacant house

Central Library of Rochester and Monroe County · City Directories Collection
House Directory supplement

21 Combs Nelson B. coachman
Combs Guy P. clerk, b.
25 Crego Emily G. Mrs.

GLENDALE PARK, from Hastings, near Ravine Avenue, west, to Oriole; ward 10.

Right Side.

0 Barn
6 Bidwell Orville A. watchman
Ingraham Fred, driver
Bidwell Jesse W. driver, b.
8 Woodworth Alfred P. musician
Kavanaugh James M. laborer
10 Recklinghausen Arnold, shoemkr.
Hogan Leo, bottler
12 Stewart Rachel Mrs.
Machiea Henry, teamster, b.
14 Massarella Joseph, painter

Clarkson St. crosses.

18 Hushard Joseph, engineer
Hushard Walter, cameramkr. b.
20 Dorschel Louis H. bartender
Rupp William, driver, b.
Rupp Louis, camera maker, b.

Lake Ave. crosses.

36 Curran Wm. V. operator
Curran William V. jr. mason, b.
38 Hiller Jerome W. candy maker
Hiller Mabel C. Miss, b.

Leavenworth St. crosses.

42 Brooks George B. Mr. & Mrs.
Blum May C. Miss, b.
44 Miller Lillian E. Mrs.
Groth Otto, camera maker, b.
46 Stein Fred F. Mr. & Mrs.
48 Fox Marsden B. Mr. & Mrs.
Leavenworth Eli Mr. & Mrs. b.

Fulton Ave. crosses.

62 Martin George C. A. driver
Northrup Etta, dressmaker, b.
Northrup Samuel R. C. cutter, b.

Malvern St. crosses.

Tacoma St. crosses.

74 Curtis Frederick D. cameramkr.
76 Imschweiler John, toolmaker
78 Hastings Henry E. Mr. & Mrs.
82 Rogers Luin A. Mr. & Mrs.
Rogers Elizabeth C. Miss, b.
84 Doyle Frank P. milkman
86 Upton Oscar E. Mr. & Mrs.
88 Christie Wm. H. policeman
90 Ryan Michael J. Mr. & Mrs.
94 Miller Henry F. engineer
96 Bartlett George Mr. & Mrs.
Scarfe Ernest E. Mr. & Mrs.
98 Knickerbocker Frank Mr. & Mrs.
100 Bradley Wilson A. painter
102 Bostwick Edgar Z. Mr. & Mrs.
Bostwick Emogene E. Mrs. b.
104 Rogers Rebecca H. Mrs.
Rogers Sarah E. Miss, b.
Rogers Alta S. Miss, b.
106 Delavau Frederick A. Mr. & Mrs.

Maryland St. crosses.

112 Collins James J. toolmaker
114 Johnson John B. Mr. & Mrs.
116 VanDusen Walton W. cabntmkr.
VanDusen Lena Miss, b.

Dewey Ave. crosses.

120 Bosche Ada C. Mrs.
Bosche Mildred E. Miss, b.
Bosche May G. Miss, b.
122 Vacant house
124 Axon Samuel, machinist
130 Stahlbrodt Paul T. Mrs.
Stahlbrodt Mildred Miss, b.
Stahlbrodt Alma Miss, b.

Finch St. crosses.

134 Wetherbee Harry S. carpenter
136 Hunt Gilbert H. conductor
Wilson Sidney, b.
138 Kipp Arthur J. foreman
140 Pepper Arthur H. plumber
142 Rowe George, carpenter
144 Riley James M. fireman
Giesen Rose M. Miss, b.
Giesen Louise B. Miss, b.
144½ Paplow Charles E. fireman
Paplow Fred C. iceman, b.

Left Side.

3 Kivell Annie Mrs.
5 Kent Edward J. woodworker
7 Perry Frank A. tailor
7½ Eilers Christina M. Miss
9 Rowell Elizabeth Mrs.
Rowell James H. teamster, b.
Rowell Walter A. teamster, b.
15 Brown John F. Mr. & Mrs.
Crelly John Mr. & Mrs. b.

Clarkson St. crosses.

17 Morrison Mary Mrs.

Lake Ave. crosses.

35 Horton Roy H. barber
Hoyt Nathan J. Mr. & Mrs.
Richardson Charles C. barber
Curtice George W. Mr. & Mrs.
37 Ferner John
Ferner Theodore H. Mr. & Mrs. b.
39 Vacant house

Leavenworth St. crosses.

41 Cornwell George, teamster
Cornwell William, shoemaker, b.
Woodams Walter J. clerk
47 Baker Elizabeth Mrs.
Baker John A. shoemaker, b.
Baker Alice C. Miss, b.
Baker Hattie Miss, b.
Baker Minnie Miss, b.
Baker Jennie Miss, b.

Fulton Ave. crosses.

Central Library of Rochester and Monroe County · City Directories Collection
House Directory supplement

59 Eggleston Edward M. Mr. & Mrs.
63 James Clarence C. cameramkr.
Correy Robert M. machinist, b.

Malvern St. crosses.

Aldern Place ends.

65 Horton Fred T. paperhanger

Tacoma St. crosses.

73 Waite Truman A. Mr. & Mrs.
Waite Albert G. driver, b.
75 Bauer John Mr. & Mrs.
Vitty Joseph, clerk, b.
77 Decker Fredk. J. policeman
79 Wilcox Carlton H. Mr. & Mrs.
LaPere Marshall, barber
81 Wehrung Joseph Mr. & Mrs.
Jackson Addison S. lastmaker, b.
81½ Backus Charles E. Mr. & Mrs.
Backus Arthur O. student, b.
83 Farnham Christina Mrs.
Farnham Chas. C. cameramkr. b.
85 Fitzgerald Patrick H. Mr. & Mrs.
Fitzgerald Rola E. cameramkr. b.
Fitzgerald Clyde P. motorman, b.
Fitzgerald Bert M. driver, b.
87 Stortz Frank Mr. & Mrs.
Stortz Catherine Mrs. b.
89 Gibbs Charles S. Mr. & Mrs.
93 Rosehill Henry L. C. Mr. & Mrs.
Rosehill Lula Miss, b.
95 Paddock Frank A. Mr. & Mrs.
97 Crafts Frederick H. Mr. & Mrs.
Crafts Harold L. b.
Crafts Lillian L. teacher, b.
101 Loughborough Ross T. Mr. & Mrs.
103 Elwell Clinton Mr. & Mrs.
Lawrence Laura M. stenogr. b.
105 Gosnell Richard P. Mr. & Mrs.
McCrahon M. F. cameramkr. b.

Maryland St. crosses.

113 Wilcox Isaac A. Mr. & Mrs.
Armstrong Alex. H. Mr. & Mrs. b.
115 Groff Claude W. Mr. & Mrs.

Dewey Ave. crosses.

Finch St. crosses.

176 Gardiner William D. Mr. & Mrs.
176½ Stitt William J. Mr. & Mrs.
Beilby Anna M. Mrs. b.
Beilby Nora I. Miss, b.
Royal Frank, conductor, b.
178 Kitzing Paul E. builder
Kitzing Julius, builder, b.
Kitzing Otto F. b.

GLENWOOD AVENUE, across 700 Lake Avenue, west, to Curlew; ward 10.

Right Side.

Lake Ave. crosses.

76 McGuire William J. Mr. & Mrs.
McGuire Zetta S. clerk, b.
McGuire Clara M. teacher, b.
McGuire Florence A. Miss, b.
McGuire Emmett M. salesman, b.
82 Krakenberger Rosa Mrs.
Krakenberger Fred'k papermkr. b.
Krakenberger Wm. papermkr. b.

Leavenworth St. crosses.

94 Frank Dominick, woodworker
Frank Henry, laborer, b.
Frank Frederick, woodworker, b.
Frank Joseph, woodworker, b.
98 Lindsay Richard G. cameramkr.
100 Robinson John W. painter
102 Ryan Edward, cameramkr.
104 Godon Charles E. paperhanger
108 Clarke Catherine Mrs.
Eggel Andrew, b.
122 Kusch Adolph A. clerk
Kusch Huldah G. Miss, b.
Kusch Mary E. Mrs. b.
128 Allen Harry D. Mrs.
Allen Pearl T. photographer, b.
134 Calihan William, clerk
140 Kirchmaier Joseph L. shipper
Kirchmaier Ray. J. chemist, b.

Kay Terrace ends.

150 Link Martin Mr. & Mrs.
152 Young Cunningham J. Mr. & Mrs.
158 Little William, mason
Bell James, clerk, b.
166 LeRoy Peter, camera maker
LeRoy Isaac J. elevatorman, b.

Tacoma St. crosses.

200 Decker Bros. market
202 Decker Mary Mrs.
Decker Frank A. market, b.
Decker Joseph J. clerk, b.
Decker Albert G. market, b.
214 Siddons Henry E. Mr. & Mrs.
Lockhart Alex. framemkr. b.
222 Fitzgibbon Eugene T. Mr. & Mrs.
226 Vacant house
230 McKelvey John W. Mr. & Mrs.
Wright Lillian McKelvey Mrs. b.

Rainier St. begins.

242 Ingle Arthur H. Mr. & Mrs.
248 VanAllen Fredk. B. Mr. & Mrs.
Chamberlain Harry, shipper, b.
250 Wilcox Hamilton Mr. & Mrs.
254 Lovelace Daniel D. Mr. & Mrs.
262 Crane Alonzo J. Mr. & Mrs.
Crane Warren J. clerk, b.
Greenfield Mary Mrs. b.
266 Schroedel Laura Mrs.
Schroedel Henry J. clerk, b.
Schroedel Herman A. bookkpr. b.

Brooklyn St. begins.

282 Steele Floyd Mr. & Mrs.
288 Swortfiguer Chas. W. Mr. & Mrs.

Central Library of Rochester and Monroe County · City Directories Collection
House Directory supplement

296 Wright Mary F. Mrs.
Wright Martha, cashier, b.
Wright Alice E. Miss, b.
302 Kelly Mary T. Mrs.
Kelly John M. electrician, b.
Magill William H. salesman, b.
Cook John W. electrician, b.
308 Green Margaret L. Mrs.
Green Alfred L. electrician, b.
Ashton Marion Mrs. b.

Maryland St. crosses.

332 Jones Reuben E. cigar mfr.
Jones Harriet M. Mrs. b.
Jones George R. supt. b.
Jones M. Elizabeth stenogr. b.
Gardner Mary J. Mrs. b.
338 Payne Harriet S. Mrs.
Payne Bertha J. Miss, b.
346 Schoeffel Francis A. Mr. & Mrs.
Schoeffel Susan B. Miss, b.
Schoeffel Margaret E. Miss, b.
350 Willets William P. Mr. & Mrs.
Willets Anna T. Miss, b.
Mead Eliza B. Mrs. b.
Robinson Ruth Miss, b.

Dewey Ave. crosses.

364 Payne James R. Mr. & Mrs.
366 Kenney Clarence Mr. & Mrs.
372 Atkinson John J. Mr. & Mrs.
Cheetham Frederick Mr. & Mrs.
378 Stillman A. Stewart Mr. & Mrs.
382 Quick Charles P. Mr. & Mrs.
Quick Grace M. Miss, b.
Quick Chas. P. jr. cameramkr. b.
384 Vacant house

Finch St. crosses.

408 Johnson Charles A. laborer
414 Roblin Elmer, manager
Roblin John W. clerk, b.
426 Kingsley Hollis R. salesman
Kingsley Ida M. Miss, b.

Oriole St. crosses.

452 Gerbereux Charles L. Mr. & Mrs.
454 Buedingen August Mr. & Mrs.
456 Hahn John J. insurance
Hahn Charles J. collector, b.
460 Mason John, cooper
464 Kleinberger Leon Mr. & Mrs.
468 Miller George R. Mr. & Mrs.
Kleinhans Wm. F. bookkpr. b.
Curry Catherine M. Miss, b.
476 Searles William Mr. & Mrs.
Searles Raymond, b.
490 Barager Percy D. Mr. & Mrs.
Barager Rosella Mrs. b.
Davidson James A. cutter
Davidson Elizabeth H. Mrs. b.
496 Plaskett Frederick, correspndnt.
Plaskett Harry, correspondent
502 Lobb Fred. W. tinsmith
506 Clark Alfred M. clerk

Linnet St. begins.

Canal crosses (no bridge).

Robin St. crosses.

Merlin St. crosses.

Left Side.

Clarkson St. ends.

Lake Ave. crosses.

71 Manning Alton T. barnman
DeVelder Frank J. driver
Schnepp Joseph G. tilesetter
77 Herod Herbert W. Mr. & Mrs.
79 Strong William H. Mr. & Mrs.
81 Schnepf Rose Mrs.
Platt William, cameramkr. b.
83 Ingraham William H. clerk
Ingraham Alexander, grocer

Leavenworth St. crosses.

95 Banta Ida M. Miss, teacher
109 Shellington James, grocer

Fulton Ave. ends.

143 Rosehill Harry R. Mr. & Mrs.
145 Vacant house
147 Stull George H. Mr. & Mrs.

Malvern St. ends.

149 Lay Frank H. foreman
Lay Charles F. teamster, b.
155 Schnarr Eugene H. Mr. & Mrs.
Schnarr Mary E. Mrs. b.

Tacoma St. crosses.

211 Gram William J. druggist
215 Budd Charles E. Mr. & Mrs.
Budd Carrie E. Miss, b.
221 Patrick John H. Mr. & Mrs.
Lehnen John H. student, b.
227 Ashton John H. Mr. & Mrs.
Ashton Elmer, electrician, b.
Ashton Laura Miss, b.
233 Kern Arthur J. grocer, h.
241 Meyering Bernard H. Mr. & Mrs
247 Cheston Frank C. Mr. & Mrs.
255 Kern Fred. Mr. & Mrs.
Kern William L. clerk, b.
Kern Herman W. driver, b.
261 Fenn Alice S. Mrs.
Fenn Ruby G. Miss, b.
Gilweiler Lena Miss, b.
267 Bruner Harry L. Mr. & Mrs.
275 Meyvis Fred. W.
281 Leisenring Sarah A. Mrs.
Merriam John W. Mr. & Mrs.
287 Puckett James E. Mr. & Mrs.
295 Mohr Jacob Mr. & Mrs.
301 Carnes Joseph E. Mrs.
Vail John J. Mr. & Mrs. b.
307 Dutcher Frederick L. Mr. & Mrs.

Maryland St. crosses.

Central Library of Rochester and Monroe County · City Directories Collection
House Directory supplement

325 Bergener Charles Mr. & Mrs.
Bergener Carolyn D. Miss, b.
331 Brotsch Fred'k A. jr. Mr. & Mrs.

Dewey Ave. crosses.

365 Oliver James A. Mr. & Mrs.
371 Richmond Alfred G. Mr. & Mrs.
375 Towne Charles S. Mr. & Mrs.
Feasler Elizabeth Miss, b.
381 Vacant house
387 Kuhman William G. iceman
Yeager Joseph, engineer
391 Smith Abner A. bookkeeper
Henkle Elsie M. Miss, b.
393 Young William W. mech. eng.

Finch St. crosses.

409 Lyon John S. Mr. & Mrs.
415 Cassidy Christopher J. buyer
Burroughs Aug. C. painter, b.
Patterson Ellen T. Miss, b.
423 Miner Arthur M. Mr. & Mrs.
429 Dillman Jacob
Dillman Edward, cutter, b.
Dillman George, painter, b.
Dillman Ida B. b.
Dillman Nettie Miss, b.
431 Kreppenneck Samuel E. collector
Faxon Frank W. Mr. & Mrs.

Oriole St. crosses.

495 Defendorf Cora Mrs.
Defendorf Harry G. bookkpr. b.
Defendorf W. Roy, electrician, b.
Defendorf C. Percy, machinist, b.
VanStone Louis K. barber, b.
501 Vacant house
505 Brunner Benedict, boatman
507 Brunner Elizabeth Mrs. grocer

Canal crosses (no bridge).

Robin St. crosses.

Merlin St. crosses.

GOLD, fr. 1204 Mt. Hope Ave., east, to 1519 South Avenue; ward 14.

Right Side.

45 Schwab Henry J. mason
47 Schwab Wilhelmina Mrs.
Schwab Pauline Miss, b.
59 Kane Thomas G. conductor
Kane Thomas J. ticket agent, b.
Kane Julia A. Miss, b.
73 Ulrich Charles P. baker
75 Knight Fred D. clerk

Left Side.

30 Curry James B. plumber
Curry James A. plumber, b.
Curry William T. electrician, b.
Mullen Martha J. Miss
40 Skinner Jesse G. cutter
46 Banker Wm. H. paperhanger
Banker George W. b.
60 Hubscher Joseph, grocer
70 Harris Peter D. coachman
80 Slaght Clarence H. photographer

GOLDSMITH PLACE, fr. 110 Troup, north, to Erie Canal; ward 3.

GOODMAN, see N. Goodman, or S. Goodman.

GORDON PARK, fr. 42 Ward, north; ward 5.

Right Side.

2 Staffieri Enrico, tailor
4 Zazzara Antonio, tailor
6 Fassanella Dominick, laborer
Fassanella Vincenzo, laborer, b.
Fassanella Rosina, shoemaker, b.
Fassanella Giuseppe, barber, b.
8 Waters George E. bartender
Wright David J. machinist, b.
10 Hogan Margaret Miss
Hogan Mary C. teacher, b.
Hogan Anna E. milliner, b.
12 Pinello Michele, driver
14 Golding Daniel, police sergt.
Golding Daniel, jr. cutter, b.
Golding Kathleen G. stenogr. b.
16 Harter Frank G. brick burner
Harter John F. button turner, b.
Harter Louise K. Miss, b.
20 Sigl Elizabeth Mrs.
Sigl Urban A. upholsterer, b.
Sigl Celia E. Miss, b.
Sigl Lillian M. stenographer, b.
r. Lutz Fredk. J. woodworker
22 Sigl Frances B. tailoress
Knipf Louis M. rubber worker, b.
Kewin Peter, baker
Kewin Bridget Miss, b.
24 Teracca Pasquale, laborer
26 Carroll Edward, foreman
Tompkins William A. sawyer
28 Radtke Edward A. tailor
Radtke William, b.
Elmendorf Edward M. salesman

Lillian Place ends.

32 Knop Augusta Mrs.
Rudig Augusta M. Mrs. b.
Reitz Eugene, saloon
34 Knop Henry A. tailor, h.
36 Marthage Dominick, shoemaker

Left Side.

7 Zimmerman Andrew, mason
Zimmerman C. Fred, carpenter
Stockmeister Valentine, butchr. b.
Ulrich Valentine, butcher, b.
Canavan Thomas, laborer, b.
Canavan Edward, engineer, b.
9 Camelio Ciali, laborer
Lyker James G. tailor
Camelio Luigi, laborer
11 Begy Horton J. shoecutter
Clark George A. pressman, b.
13 Montinarelli Antonio, laborer

Central Library of Rochester and Monroe County · City Directories Collection
House Directory supplement

15 Desiderio Nicholas, sewerbuilder
17 Bonsignore Thomas, mason
18 Spinelli Michael, laborer
Spinelli Michael, jr. polisher, b.
Spinelli Alex. shoemaker, b.
Spinelli William, moulder, b.
Spinelli Andre, woodworker, b.
21 DeJongh Anna Mrs.
DeJongh Anna Miss, b.
DeJongh Catharine Miss, b.
23 VanKeuren Minturn C. finisher
Stewart John, finisher, b.
25 Yeager Otto, lantern maker
27 Cotroneo Joseph, presser
Cotroneo Concetta Mrs. b.
31 Cotroneo Antonio, laborer
33 Razzante Alphonse, tailor
Scocca Luigi, laborer
35 Lang Herman, carpenter

GORHAM, from 412 St. Paul, east, to 487 Clinton Avenue North; ward 5.

Right Side.

5 Loebs Elizabeth Mrs.
Fitzgibbons Margaret Miss
Kerins Elizabeth M. Miss, b.
Tregenna Charles, shoemaker
Tregenna James H. shoemaker, b.
Hocking Mary Mrs. b.
7 Danihy John
Danihy Maurice F. publisher
r. Sills Albert, conductor
r. Riley Sarah Miss
Riley Patrick, engineer, b.
Riley Thomas, carpenter, b.
9 Thiemer Fred W. carpet cutter
Schantz Herbert, tailor, b.
Harnischfeger Charles J. tailor
11 McPherson Charles D. laborer
Stuart Charles, laborer, b.
13 Love Mary Mrs.
Love Charles V. screwcutter, b.
Love Florence J. Miss, b.
17 Goldstein Jacob M.
Goldstein Sadie Miss, b.
Goldstein Rose L. Miss, b.

Payne St. begins.

23 Heusner Mary L. Mrs.
Heusner Rufus D. freight agt. b.
Heusner Charles F. clerk, b.
25 Wehle Elizabeth Mrs.
Wehle Frank, tobacconist, b.
Wehle Edwin C. salesman, b.
27 Edelman Louis, coal
Edelman Adolph, student, b.
29 Street Herman, laborer
31 Loewer Elizabeth Mrs.
33 Mura Dominick, carpenter
Smith Charles W. carpenter
Smith Leonard E. carpenter, b.
r. Wirth Anton, printer
Wirth Carl, helper, b.
r. Vance Sadie Mrs.
Vance Martha Miss, b.
Laux Ludwig, elevatorman, b.
35 Flannery Joseph S. Mr. & Mrs.
37 Bruegger Dora Mrs.
39 Hartel Andrew J. pressman
Vetter Emil F. cabinetmaker
Russell Martha M. Mrs.
Russell Marion E. stockkeeper, b.
r. Lynch & Linton, soda water mfrs.
41 Sisters of St. Joseph
Frances X. Sister Superior
r. Hanlon James, janitor
00 St. Bridget's Church
53 Carey Francis, junk
57 Empire Moulding Works, picture frame mouldings.—*See page 951*
59 Rudin Barnet, tailor
Kirsch Harry, shoemaker

Left Side.

4 Douglass Matthew, engineer
Douglass Katherine Miss, b.
Douglass William, pressfeeder, b.
6 Gleason Louis A. millwright

Wray's Alley begins.

8 Schaeffer Caroline Mrs.
Engelhardt Edward C. court atndt
Treat Alva B. salesman
10 Croft Frances Mrs.
Croft Charles P. driver, b.
Filbrich Fred, machinist, b.
Stoehr William, toolmaker, b.
12 Schulthies Elizabeth Mrs.
14 Schnorr Isidor, foreman
Schnorr Ida E. hairdresser, b.

Martin St. begins.

20 Johnson Edward L.
Johnson Harry J. cameramkr. b
Johnson Alva D. clerk, b.
Smith Rebecca L. Miss, b.
22 Levy Moses, tailor
24 Prancunas Adam M. presser
Grosse Charles, polisher
26 Rauber Stephen Mr. & Mrs.
Carroll Margaret Miss, b.
32 Galusha Freelove E. Mrs.
Galusha Myra E. Miss, b.
Phillips Mary Miss, b.
36 Joffe Harris N. liquors
38 Mead Alonzo A. laborer
Beck Eugene, blacksmith, b.
40 Mohlar Burt, electrician
Flynn Mary C. Mrs. b.
42 Mutschler John F. bookkeeper
Stupp May A. Miss
44 Rahm Emil L. physical director
46 Pauly Frank P. cutter
Pauly Clara P. Miss, b.
48 Flowerday Henry, helper

Almira St. begins.

52 Weiss Edward I. salesman
54 Phillips Joseph, salesman
56 Gallup Harry E. driver
58 Jacobson Joseph J. dentist

Cole St. begins.

Central Library of Rochester and Monroe County · City Directories Collection
House Directory supplement

60 Schili William, oiler
Schili Mary C. bookkeeper, b.
Morrison Louis A. oiler, b.

Lehr Alley begins.

64 Heilbronn Julia Mrs.
Waltz Ernst, foreman, b.
66 Huber Charles M. salesman
68 Slate Lee, carpenter
Smythe Ernest, clerk
VanAllen Reginald L. collector
68½ Onofric Andrea, laborer

GORSLINE, from 1394 Lake Ave., east, to Maplewood Park; ward 10.

Right Side.

37 Fellows Charles Mr. & Mrs.
41 Salzer Albert F. Mr. & Mrs.
43 Reed William B. jr. Mr. & Mrs.
49 Powell Harry T. Mr. & Mrs.
Powell Harry C. clerk, b.
Powell Richard R. B. student, b.
55 Smith G. Fred. Mr. & Mrs.
67 Teats Emmet N. Mr. & Mrs.
73 Vacant house
83 Rosenhagen Edward F. Mr. & Mrs.
91 Ament Fred W. Mr. & Mrs.
97 Brown Henry B. Mr. & Mrs.
Brown Mary M. Miss, b.
Brown Blanche C. Miss, b.
103 Aylsworth Frank Mr. & Mrs.
Aylsworth Harold D. draughtsm
109 Taylor William H. Mr. & Mrs.
Taylor Margaret E. Miss, b.
Taylor Helen L. Miss, b.
115 Cook Albert R. Mr. & Mrs.
121 Feltes George C. Mr. & Mrs.
Freehauf George A. Mr. & Mrs.
Ransley Walter O. Mr. & Mrs.
125 Jorolemon Josie Mrs.
Jorolemon Ray A. shoe manuf. b.
000 Vacant house
137 McAuliffe James. insurance
McAuliffe Adelphia Mrs. b.
139 Baxter Harvey Mr. & Mrs.
151 Pellow Edward F. Mr. & Mrs.
Gorsline Don E. student, b.
155 Reese Frederick H. Mr. & Mrs.

Left Side.

00 Vacant house
28 Haste James H. Mr. & Mrs.
34 Adams Edward P. Mr. & Mrs.
40 Odenbach Frederick, restaurant
Odenbach Mathew, clerk, b.
Odenbach John P. clerk, b.
46 Marks Henry F. Mr. & Mrs.
Bemis Margaret Mrs. b.
52 Whipple Merritt P. Mr. & Mrs.
Durfee Mary E. Mrs. nurse, b.
58 Dow Eugene M. Mr. & Mrs.
64 Collin J. Q. Mr. & Mrs.
70 Ware Fred Mr. & Mrs.
00 Vacant house
80 Pendrie Lottie Mrs.
82 Gallagher Samuel B. bookkeeper
94 Bronson Elihu B. Mr. & Mrs.
98 Tuttle Charles L. Mr. & Mrs.
Tuttle Ruth L. Miss, b.
106 Belknap Margaret Mrs.
Belknap Robert, bookkeeper, b.
Turner William H. b.
112 Fry Jefferson T. Mr. & Mrs.
118 Cowles Horace N. Mr. & Mrs.
124 Bacon Henry W. Mr. & Mrs.
Lines Mary A. Mrs. b.
134 Vickers Stephen J. Mr. & Mrs.
Vickers Stanley, clerk, b.
140 Payne William H. Mr. & Mrs.
142 Hanson James H. Mr. & Mrs.
156 Pryor Thomas P.
Pryor Dean T. student, b.
Pryor C. Warrant, student, b.
Pryor Mary F. Miss, b.
Prendergast Celia R. Miss, b.

GOULD, from 851 East Avenue, south, to city line; ward 21.

Right Side.

00 Chase Bros. Co. nurserymen

Left Side.

00 Almy Charles O. electrician
00 Adams Albert J. gardener

GRACE, from 548 North, east, to 39 Concord; ward 8.

Right Side.

5 Joia Louis, telephone maker
Ricotta Vincenzo, mason
7 Komeski Frank, tailor

GRAFTON, from 974 Portland Avenue, east; ward 22.

Right Side.

1 Luscher Samuel R. machinist
1½ Lauth William H. bookkeeper
3 Greenhagen Charles H. fireman
7 Thomann Emil, butcher
9 Lorch R. Frank, tailor
00 Smith George J. warehouseman

Left Side.

4 Wesseldine Alfred, moulder
6 Smith Isabella M. Mrs.
8 Mattern Anthony F. cutter
O'Brien Thomas P. assembler, b.

GRAND AVENUE, fr. 72 Webster Ave., east, to Culver Rd.; ward 18.

Right Side.

1 Grauel Charles, tailor
3 Johnson Leonard J. creamery
5 Risley Cornelius A.
Risley Clifford M. bookkeeper, b.
7 Venor Harry, shoes, h.
15 Meade Frank D. salesman
19 Houlihan Thomas W. shipper
Light Fred, clerk, b.
21 Gates Walter T. cutter
Smith Walter, driver, b.

Central Library of Rochester and Monroe County · City Directories Collection
House Directory supplement

25 Wilson Herbert, barber
Wilson Herbert G. mason, b.
Baker Benjamin, machinist
31 Cary Darwin E. Dr. & Mrs.
35 Forristal J. Frank, electrician
Wright George C. engineer
41 Atwell Austin J. salesman
Atwell Oswald F. bookkeeper, b.
Atwell Marian Miss, b.
Atwell Raymond J. clerk, b.
Riley Jane Mrs. b.
47 Corbin Harley W. laborer
Klem Louis J. teas, etc.
57 Barnes George E. salesman
61 Kinning Frederick R. painter
Kinning Charles E. driver, b.
West George W. painter, b.
65 Taylor Frank A. carpenter
Taylor Robert, carpenter, b.
71 Bush Frank H. tailor
Hawkswell Edw. M. conductor, b.
77 Henley George S. carpenter
Battis William F. carpenter
83 Sutherland Fred H. clerk
White Sherman, film coater
87 Brundage Duane H. painter
Thompson Joseph S. presser, b.
Prouse Edwin W. machinist
93 McCoy William H. tailor
97 Grab John G. stockkeeper
Grab Leonard W. cutter, b.
Grab Alfred J. machinist, b.
Grab Herbert M. lithographer, b.
Grab Bertha H. nurse, b.
103 Yauch John H. hatter
111 Mosher Anthony, carpenter

Baldwin St. crosses.

125 Hannah John H. foreman
Hannah Jane P. teacher, b.
131 Copeland John M. upholsterer
Rottier William W. machinist
135 Hutches George C.
141 Tanck August H. cutter
Wulle Carrie, clerk, b.
145 DeWitt Byron G. engineer
151 Warner Henry P. engineer
Warner Cynthia Mrs. b.
157 Ludekens Emil, lawyer
161 Brunnett Joseph S. designer
163 Wood Thomas, supt.
167 Thompson Mary J. Mrs.
Wood William, foreman
173 Easley Belle A. Mrs.
Bassinger William A. baker, b.
179 Moore James C. carrier
Janes Frank F. clerk, b.
Moore Roy C. electrician, b.
Hughes John, conductor, b.
185 Riess Conrad B. cabinetmaker
Riess Oscar V. musician, b.
Riess Gilbert W. musician, b.
Riess Arthur T, musician, b.
191 Reichhold Henry W. designer
Reichhold William H. carver, b.
195 Mills Edward C. penman
201 McGregor David, motorman
Hague Hannah, nurse, b.
Hague Sarah Miss, b.

Chamberlain St. ends.

213 Sweeney Mary L. Miss
215 Schulik Cornelius E. policeman
219 Drehmer Elizabeth Mrs.
Drehmer Cora E. teacher, b.
Drehmer Carrie A. clerk, b.
225 VanLone Charles P. foreman
231 Crippen Herbert E. machinist
Rinker Charles, riveter
235 Pickard Albert G. clerk
241 King Frank B. carrier
King Edward G. salesman, b.
King Albert B. clerk, b.
247 Parkhurst Julia Mrs.
Gillette Walter J. clerk
253 Stratton George Rev. & Mrs.
Fillingham Frederick L. carpntr.
257 Skinner Jessie Mrs.
Skinner William, electrician, b.
263 Weeks Frank A. inspector
269 Faroo Isaac W. painter
Smith Charles A. carpenter
273 Middleton John F. supt.
279 Zimbrich Albert M. Mr. & Mrs.
285 Lewis Herman R. transitman

Stout St. crosses.

307 Bancroft William R. Mr. & Mrs.
315 Schweigert Joseph, foreman
321 Webster Sidney L. ice cream
325 Granville Nicholas, conductor
327 Bryere John, shoemaker
Bryere Joseph, helper, b.
331 Kneen John E. clerk
333 May Charles B. produce
000 Vacant house
361 Houck Lewis H. builder
365 Kennedy J. Hermon, watchman
373 Morrison Thos. J. civil engineer
377 Howard M. Annette B. Mrs.
Howard Kenneth S. advtg. b.
Webster Minnie, masseuse, b.
381 Rodney Caleb H. Rev. & Mrs.
Stockley Laura W. Miss, b.
385 Benjamin Joseph E. Mr. & Mrs.
393 Warth Bernard O. restaurant
399 Brown Alvin T. adv. solicitor
401 Royer Arthur E. salesman

Denver St. crosses.

425 Haupt Charles F. bookkeeper
431 Bosse Elmore H. foreman
437 Hibbard Orlando, motorman
443 Austin Charles R. watchman
McVicar George S. clerk, b.
Sweet Lowell D. carpenter
447 Atwater Lucius L. insurance
453 Venor William H. foreman
459 Wiggins Mary J. Mrs.
DeVillers Mary Mrs. b.
Doehme Lulu M. Miss, b.
463 Pomeroy Isabelle E. Mrs.
Pomeroy Herbert L. stereotpr. b.

Central Library of Rochester and Monroe County · City Directories Collection
House Directory supplement

469 Kallusch Charles G. tailor
Kallusch Elmer N. tailor, b.
Gross Gustave, foreman, b.
475 Reddy Frank A. salesman
Reddy C. Frank, clerk, b.
479 Vacant house
485 Nash Laverne A. salesman
493 Vacant house
503 Vacant house
507 DeJongh A. K. Wilhelmina Mrs.
DeJongh William, presser, b.
511 Cliff James W. lithographer
Cliff William, mason, b.
515 Kelly Mary E. Mrs.
Kelly Elwin A. produce, b.
Kelly Norton O. bookkeeper, b.

Greeley St. crosses.

549 Zimmerman Charles H. foreman
557 Eby Philip, button mfr.
567 Shepard Albert L. Mr. & Mrs.
577 Hancock George H. cutter
Hancock Mortimer D. b.
581 Bryant Charles K. engineer
587 Woodward John W. machinist

Left Side.

18 Struke Fred W. barber
22 Renner George A. saloon
Wehle Hall
26 Renner George A. saloon
66 Colvin Hannah T. Mrs.
68 Soules Hudson M. teas
70 Southgate Albert W. manager
Elliott Margaret D. Mrs.
Schaft Henry D.
Nichols Charles H. bookkeeper
78 Cole Isaac O. civil engineer
Hall George, lithographer
r. Barth George J. stitcher
86 Oliver William R. clerk
Oliver William W. bookkpr. b.
Oliver Marguerite C. stenogr.
92 McMahon Daniel foreman
98 Conheady Margaret M. Mrs.
Sears Raymond J. carpenter, b.
Sullivan Elizabeth Mrs.
Sullivan Marie bookkeeper, b.
112 Myers Mary Mrs.
Myers Fred W. carrier, b.
Maher William F. clerk

Baldwin St. crosses.

126 Wagner Charles J. cutter
Wood George P. electrician
132 Knapp Lincoln F. mason, h.
Benedict Sherman A. drghtsm. h.
140 Mahns Frank C. butcher
Moehling Ernest, cutter
142 Rohr George R. machinist
Schaffer Louis, fireman, b.
146 Coyle John F. clerk
Coyle Alice Mrs. b.
148 Rappleye Mead B. salesman
152 Brown Emily B. Mrs.
Ruckel William B. helper, b.
160 Betz Carl F. W. teacher
Betz Carl F. W. jr. Rev. b.
Betz William, teacher, b.
Betz Gottlieb, teacher, b.
Betz Henry, surveyor, b.
Betz Frederick, teacher, b.
166 Hammond Charles B. motorman
r. Doles John
172 Sheldon Charles P. moulder
174 McDonald Joseph W. ptrnmkr.
McDonald Ralph, laborer, b.
180 Terborg John H. gardener
Terborg Henry J. helper, b.
186 Durkee Jacob H. Rev. & Mrs.
Case Marion E. Miss, b.
Meldrum Fannie Miss, b.
198 Gartz Henry W. blacksmith
Gartz Edward J. woodworker, b.
200 Thomas Noah D. grocer
Wallbridge Mary J. Mrs. b.
Wermuth Paul L. shoemaker
Benedict Harry P. conductor
202 Thomas Noah D. grocer

Oswego St. begins.

216 VanWuyckhuyse Simon shoemkr
222 Thompson Geo. J. stationmaster
228 Young Jean L. Miss real estate, h.
236 Lund James N. machinist
Forest Edwin E. elevatorman
000 School No. 33
266 McKee James S. carpenter
274 Burtis Ella J. Mrs.
Burtis Squire F. machinist, b.
Burtis Lizzie Mrs. b.
Burtis M. Ethel, bookkeeper, b.
280 Perrez Alfred J. market
Perrez Allen J. clerk, b.
286 Ballard Charles F. foreman
Stout Addison A. b.
Ballard Nathan G. aprons

Stout St. crosses.

300 Dancy Garfield, clerk
302 Okerblad Albert W. machinist
310 Lefferts Grace R. Mrs.
Lefferts Edward V. baker, b.
312 Lefferts Grace R. Mrs. confctnry
316 Sudbury Fannie O. Mrs.
Smith George M. carpenter, b.
Stevens Samuel B. finisher
322 Earl William T. carpenter
Earl Willard, carpenter, b.
Earl Winfred, machinist, b.
Earl Eldred, elevatorman, b.
330 Cole Lida A. Mrs.
Robie George F. drghtsman. b.
334 Fisher Edward W. grocer
Schanck Edith M. nurse, b.
338 Stott Charles T. buyer
Stott Harry B. student, b.
344 Messerschmitt Rose Mrs.
Messerschmitt Charles, artist, b.
Messerschmitt Wm. brasswkr. b.
Messerschmitt George, clerk, b.
Messerschmitt Rose, milliner, b.
Messerschmitt Emma Miss, b.

Central Library of Rochester and Monroe County · City Directories Collection
House Directory supplement

350 Hoffman William C. carpenter
Hoffman Charles A. carpntr. b.
356 Amish August, engineer
Amish Elmer J. clerk, b.
360 McCarthy Eugene, foreman
Wetzel Edward, clerk, b.
McCarthy Eugene D. electrn. b.
366 Stimson Edward P. bookkeeper
368 Weston Joseph Rev. & Mrs.
376 Jelensperger Eugene, inspector
382 Kurz Ida C. Mrs.
Kurz Fred J. foreman, b.
394 Seith George J. baker
Seith William C. clerk, b.
Seith Frederick R. woodwrkr, b.
400 Grove Frank J. upholsterer
402 Fowler George B. salesman
Hethington Wm. salesman, b.
Rankin Christopher, b.

Denver St. crosses.

416 Cady Carson J. salesman
422 Kallusch William F. tailor
428 Gosnell William, buyer
434 Arlidge Benoni C. foreman
438 Wehle William C. ice
444 Reynolds Howard J. S. vice-pres.
Belding Harold J. engineer, b.
Belding Julia Mrs. b.
446 McDonald Jennie Mrs.
McDonald Homer H. crpntr. b.
454 Murphy William A. motorman
460 Miller Pauline J. Mrs.
464 Loeffler Charles S. engraver
470 White Charles H. lumber
Gibbs William H. b.
476 Brown Richard E. builder
482 Kratz Emma Miss
488 Pierce Thomas, manager
494 Williams Albert B. surveyor
Williams Elizabeth M. nurse, b.
500 Cramer Frank S. milk
506 VanVoorhis Howard Mr. & Mrs.
Sike Catharine Mrs. b.
510 McGlennon Thomas nurseryman.
514 Gottschalk Edward B. cashier
520 Olvitt L. S. machinist
Olvitt LeRoy A. machinist, b.

Greeley St. crosses.

530 Edwards Edgar F. editor
Southgate Harriet F. Mrs. b.
532 Plimpton Arthur carriage pntr.
Higgins Dean, draughtsman, b.
542 Russell Oliver
Russell Edgar E. bookkeeper, b.
Graham Raymond O. electrn. b.
546 Fennell Thomas J.
Fennell John J. barber, b.
552 Sperry Anna M. Mrs.
Sperry Albert E. shoemaker, b.
Sperry E. Marguerite, bkkpr. b.
578 Murphy John F. moulder
Murphy William J. bartndr. b.
604 Christ Frederick, mason
610 Peck Louise Mrs.
616 Weaver Simon J. Mr. & Mrs.

GRANDVIEW TERRACE, fr. Plymouth Avenue, west, to 1084 Genesee; ward 19.

Right Side.

Penn. R. R. crosses.

1 Chatfield Egbert, carpenter
Chatfield Cuyler R. carpenter, b.

GRANGER PLACE, from 406 East Ave., north, to 1069 University Ave., ward 6.

Right Side.

2 Shantz Moses B. Mr. & Mrs.
Shantz Marshall B. student, b.
Shantz Vera M. Miss, b.
Shantz K. Irene Miss, b.
4 Woodworth Harry S. Mr. & Mrs.
6 Knowlton Abbie E. Mrs.
Knowlton Annie D. Miss, b.
Knowlton Olga Miss, b.
8 Hollister George C. Mr. & Mrs.
10 Levis Thomas R. Mr. & Mrs.
12 Bingeman John S. Mr. & Mrs.
14 Brickner Max Mr. & Mrs.
Brickner Grace S. Miss, b.
16 Gleason James Mr. & Mrs.

Left Side.

1 Gould Hannah G. Mrs.
Durand Almira H. Miss, b.
3 Osburn Emory W. Mr. & Mrs.
Osburn Caroline L. Miss, b.
Mercer Mary Mrs. b.
Mercer Janet Miss, b.
5 Gebbie Frank Mr. & Mrs.
Gebbie Marion B. Miss, b.
Morton Geraldine H. Mrs. b.
7 Dryer James C. Mr. & Mrs.
9 Stearns William H. Mr. & Mrs.

GRANT, from 16 Martin, east, to 13 Almira; ward 5.

Right Side.

1 Barth John A. cabinetmaker
Barth May E. clerk, b.
Barth Hattie, clerk, b.
3 Klein Robert J. policeman
Klein William, screwmkr. b.
Klein Robert J. jr. clerk, b.
7 Manz F. E. Theodore, box manuf.
Manz Louis, bookkeeper, b.
9 Lazerson Marks, real estate
Lazerson Solomon B. clerk, b.
11 Schulz Jacob, barber
11½ Driscoll Timothy E. clerk
13 Leckinger Philip H. clerk
Smead Fred. clerk
15 Mansfield Thomas, brassworker
Mansfield Albert R. steamfitr, b.
Mansfield James, machinist, b.
Mansfield T. F. shuttermaker, b.
Mansfield Ella M. stenogr. b.
Mansfield Josephine S. stenogr. b.
17 Loewenguth Louis E. insurance

Central Library of Rochester and Monroe County · City Directories Collection
House Directory supplement

19 Kohlmetz William C. lawyer
Kohlmetz Jennie Mrs. b.
Kohlmetz Elizabeth Miss, b.
Kohlmetz Minnie E. Miss, b.

Left Side.

4 Kramer Bernard J. grocer
8 Schlitzer Joseph H. manager
Schlitzer Herman J. carpenter, b.
Schlitzer Hilda J. clerk, b.
Schlitzer Dorothy M. Miss, b.
Schlitzer Gertrude L. Miss, b.
10 Hartmann Jacob G. shipper
Hartmann Gertrude C. Miss, b.
12 Frank William F. cutter
Link Edward G. dentist, b.
14 Trebert Henry, machinist
Schwab Arthur P. insurance, b.
16 Leckinger George M. carrier
Leckinger Caroline M. stenogr, b.
Mayer Mary Mrs.
Mayer William J. cutter, b.
20 Woodard Francis C. Rev. & Mrs.
Woodard Raymond F. invstgr. b.

GRAPE, from junction Wilder and Romeyn, north, to 83 Magne; wards 11, 15.

Right Side.

Romeyn St. cnds.

2 Serafini Antonio, grocer, h.
4 Palardo Joseph, laborer

Campbell St. crosses.

32 Burke Edward P. engineer
36 Parker Frank A. & Son Co. basket mfrs.
42 Berna Henry M. brass finisher
44 Selbig Martin L. tinsmith, h.

Orange St. crosses.

58 Grab Joseph, cooper
Grab Mary, shoemaker, b.
60 Allen Frank, conductor
62 Hoffmann George F. carpenter
64 Busch Jacob, carrier
Quinzer Victoria Miss
r. Howell Charles L. checker
66 Mooney Vincent J. foreman
Conley Ray, polisher, b.
68 Erbes Henry C. Rev.
Hoffacker Phoebe E. Mrs. b.
Hoffacker Louis H. clerk, b.

Jay St. crosses.

78 Seeley Lawrence, elevatorman
Seeley Frank H. b.
Seeley Leo W. driver, b.
Maeder Frank, carpenter, b.
80 Quinn Anna Mrs.
Quinn Peter J. cabinetmaker, b.
Kenney Branch E. bookkpr. b.
Bogan Catherine, packer, b.
82 Whitney Frank T. moulder
84 Hartman Amelia Mrs.
86 Burns James W. shoemaker
88 Coccia John, laborer
92 Vacant house
94 McCarthy Henry, chairmaker
McCarthy Dennis H. chairmakr. b.
Anderson Nellie Mrs. b.

Smith St. crosses.

Left Side.

5 Arnold John, painter
Arnold John A. painter
9 Schubert Charles, moulder
Schubert Edward, moulder, b.
11 Branshaw Alphonse, millwright
13 Spitz Barbara Mrs.
Spitz Charles, tinsmith, b.
15 Casey Timothy
Casey Katharine, dressmaker, b.
19 DeVolder Jacob, saloon
21 DeVolder Jacob, saloon

Campbell St. crosses.

31 Smith Bros. bakery
Smith Robert, baker, h.
35 Gottermeier Andrew J. plumber, h
37 Yodice Vincenzo, laborer
39 Bemish Edward, machinist
Bemish George H. lawyer, b.
Bemish William C. cutter, b.
41 Bemish Robert, carpenter
Bemish Robert H. printer, b.
43 Simpson George, ribbon maker

Orange St. crosses.

59 Vacant house
61 Hulce Warren A. engineer
Hulce William H. machinist, b.
Smith Chas. H. correspondent, b.
63 Richardson John C. toolmaker
Hartshorn Mary M. Mrs. b.
Hartshorn Emily P. musictchr, b.
65 Spengler Henry A. baker
Wahle Mary A. b.
67 Manion Michael, mason
Manion William H. mason, b.
Manion John E. mason, b.
Manion Daniel E. mason, b.

Jay St. crosses.

81 Curry Cornelius F. driver
83 Curry Patrick, laborer
85 Hargather Louisa Mrs.
Kuebel John W. finisher
87 Hargather Peter F. clerk
Hargather Mary E. stenogr. b.
89 Hubbard Frank driver

Smith St. crosses.

101 D'Orsi Nicholas, grocer, h.
Sanders Frank, shoemaker, h.

GRAUWILLER, from 8 Weld, northeast, to 11 Woodward; ward 16.

Left Side.

3 Vacant house
4 Saxe August A. shoemaker
12 Gosnell John, carpenter

Central Library of Rochester and Monroe County · City Directories Collection
House Directory supplement

GRAVES, from 45 Main East, south, to Butts Place; wd. 1.

Right Side.

Race St. ends.

1 Spinning, Davis & Steele, printers and advertising agents *1*
Rochester Linotype Composition Co. *3*
Genesee Electrotype & Engraving Co. *4*
5 Beatty John W. millwright
13 Rochester Ry. & Light Co. station
Long Adam A. machinist
Long & Mann Co. auto tools
VanZandt Co. mfg. chemists
Wilson Memindex Co.
Ross Alexander, patternmaker

Left Side.

4 Macauley-Fien Milling Co. flour mill
10 Bortle George P. turning, etc. *1*
Rochester Rotary Washer Co. *2*
Wallis Fred, patternmaker
Lennox James, electrotyper *3*
Bohachek Albert, carver *5*

GREELEY, from 756 Garson Ave., north to Shaffer; ward 18.

Right Side.

Grand Ave. crosses.

6 Parke Edward G. veterinarian
0 Vacant house
0 Vacant house

Parsells Ave. crosses.

2 Beebe Eliot L. V. adv. mgr.
Lyon William A. b.

Melville St. crosses.

Meng Pl. crosses.

Left Side.

3 White George F. wirewkr.
0 Chase John P. physician
Chase Frances E. Mrs. b.
McCargo Mary A. Mrs. b.

Grand Ave. crosses.

5 Rutledge Thomas T. carpenter

Parsells Ave. crosses.

Melville St. crosses.

Meng Pl. crosses.

GREENLEAF, from 462 Atlantic Ave., north, to 69 Leighton Avenue; ward 18.

Left Side.

1 Parry James K. fireman
Parry Frank J. moulder, b.
5 Simmons Clarence M. painter
9 Marlow William H. machinist
13 Wiedrick Anna M. Miss
Thompson Amelia F. Mrs. b.
17 Taylor Thomas A. machinist
21 Roach Peter, polisher
25 VanRuren W. Frank, carpenter
27 Mellars William, engineer

GREENWOOD, fr. 113 Troup, south, to 44 Atkinson; wd. 3.

Right Side.

5 Lawson Ray M. machinist
Lawson Frances A. Mrs. b.
Webber James E. tinsmith
9 Hopwood R. F. Mr. & Mrs.
Hopwood Harry B. Mr. & Mrs. b.
Rogers Carrie Miss, b.
11 Spencer Mary M. Miss
Spencer Julia B. Miss
13 Brown Sarah J. Mrs.
15 Cook Roy A. Mr. & Mrs.
Boyd Florence Miss, b.
Dyer Mary E. Mrs.
Dyer Leon, chauffeur, b.
Dyer Janet A. Miss, b.
Dyer Helen A. Miss, b.
17 Zimmerman Howard, confectioner
Hersey Charles R. clerk
19 Wynn Thomas H. ironworker
Wynn Hugh J. salesman, b.
Wynn Anna Miss, b.
Wynn Catherine Miss, b.
McLaughlin Thomas, clerk, b.
21 Hughes David J. Mr. & Mrs
Jiff Ruth M. b.
Gibbs Carl J. bookkeeper, b.

Left Side.

4 McAdam Catherine Miss
McAdam Marie Miss, b.
McAdam John J. clerk, b.
6 Barker J. Harry, market
8 Grant Frank Mr. & Mrs.
Grant Patrick, laborer, b.
10 Lewis Albert A. patternmaker
Butterworth Harry L. machnst. b.
Lewis Lawrence W. toolmaker, b.
Kinne Fannie L. Mrs.
12 Lewis Vaux H. engineer
Lewis May Miss, b.
14 Hoffman Philip J. baker
Hoffman Catherine Mrs. b.
Hoffman Philip G. b.
16 Butler William B. painter, h.
Busby Sarah M. Mrs. b.
18 Fox Franklin W. Mr. & Mrs.
Reeves Albert, manager, b.
Marcellus John R. plumber

GREGORY, from 416 Mt. Hope Avenue, east, to 721 Clinton Ave. South; wards 13, 14.

Right Side.

3 Thorne Hilliard T. barber
Cain Fred, porter

Central Library of Rochester and Monroe County · City Directories Collection
House Directory supplement

7 Cummings Mary Mrs.
Cummings Flora Miss, b.
Finn Minnie Mrs. b.
11 Higginson Bridget Mrs.
Higginson William, b.
Higginson Kathleen, stenogr. b.
17 Sparks Kittie Mrs.
Sparks Herbert M. clerk, b.
21 Weismon Mary Miss
Weismon Amelia Miss, b.
29 McGrath William A. stable
33 Rockafellow Clark, clerk
Rockafellow James E. carpntr, b.
37 Faragher John M. insurance
43 Shone Charles E. builder
Shone Alfred J. chemist, b.
45 Stellwagen Louis H. foreman
47 Middick John, carpenter
Middick Guy, clerk, b.
49 Shelley Ralph B. salesman
Gilder Louis, cutter, b.
51 Craft John A. machinist
55 Wall Catharine Mrs.
Wall John H. helper, b.
Weber Belle Mrs. b.
Wall Sarah F. Miss, b.
59 Weber Henry, jr. machinist
Kincaid Thomas A. shipper
63 Zala William H. waiter
Zala John J. confectioner, b.
Zala Emma L. Miss, b.
71 Trentman Henry A. foreman

Poplar St. begins.

83 Peet James D.
Peet William F. clerk, b.
87 Weegar James, barnman
89 Willis James W. laborer
91 Friz William A. coachman
Friz Charles, shoemaker, b.
97 Smith Frederick, cartman
Smith Elizabeth Mrs. b.
105 Kimbark Matie F. Mrs.
Kimbark Luella M. clerk, b.
107 Martin Charles J. electrician
109 Maxson William H. shipper
113 Jager George C. tinsmith
Jager John F. foreman, b.
Jager Frank, collector, b.
117 Merz George F. salesman
121 Baumann Ludwig, baker
Baumann Julius L. optician, b.
Baumann Clara A. Miss, b.
127 Rice Henry, carpenter
Rice Grace A. teacher, b.
Rice Daisy I. bookkeeper, b.
Rice Harry C. carpenter, b.
131 Connelly John E. confct'ry. h.
Girk Albert, meatcutter, h.
German Hiram, stenogr. b.
133 Harrington James F. grocer

Ashland St. crosses.

143 Diehl Gottlieb S. laborer
149 Gould Edgar O. laborer
157 Greene James W. machinist
Townsend Grace, tailoress, b.
Auten Edward J. carpenter
Auten William G. carpenter, b.
163 VanHessen Louis, supt.
deOlde Henry, waiter, b.
165 Francis Fred. W. sawyer
Francis Thomas G. jeweler, b.
Francis Henry W. clerk, b.
169 Woodard Charles A. painter
Woodard Walter W. laborer, b.
173 Schuman Charles A. salesman
175 Brunzel Eugene A. tailor
Brunzel Robert A. trimmer, b.
181 Wittman Edward F. butcher
Edwards Charlotte Miss, b.
Wilday Etta Mrs. b.
183 Sauer John, musician
Sauer John F. painter, b.
Sauer Ella H. Miss, b.
Ludwig Otto, meatcutter, b.
Rehberg Dora Mrs. b.
Rehberg Mabel Miss, b.
187 Cline George P. assembler
189 Douglass William, laborer
191 Kellogg John E. foreman
Custance Wm. H. cameramkr.
197 Harding Linneaus, clerk
205 Jackling Ann F. Mrs.
Jackling Joseph F. flour and feed, b.
209 Pinetz Charles, teamster
Pinetz Lucy, clerk, b.
213 Schleyer Elizabeth Mrs.
Schleyer William A. driver, b.
Brando Robert M. salesman
223 Monna Justin, laborer
Monna John, conductor, b.
Monna Joseph, conductor, b.
233 Fritz Mary Mrs.
Fritz Ada C. music teacher, b.
Fritz Bertha C. dressmaker, b.
Fritz Matilda J. manicure, b.
Fritz Edward J. polisher
Fritz Louis H. tailor, b.
Fritz William G. supt. b.
241 Gruppe Herman F. cigarmaker
247 Acker John H. compositor
251 Sill Henry M.
Sill John, b.
Brownyard John A. tailor, b.
Kavanaugh James, laborer, b.
255 Junker Wm. G. policeman
Junker John A. electrician, b.
263 Erdle Joseph H. market
Miller Katherine Miss, b.
269 Horcheler Bernard, cabinetmaker

South Ave. crosses.

285 Biedenbach Anton, saloon
287 Forgue Theodore A. smelter
Burrowes John M. driver
Biedenbach Anton, saloon
Guest Harriet Mrs.
Hedley Amos, painter
Lawrence Frank, shoemaker
289 Biedenbach Moritz, grocer

Central Library of Rochester and Monroe County · City Directories Collection
House Directory supplement

291 Lyons Leo T. barber
297 Kinsky Joseph, carpenter
000 Union League Republican Club
315 St. Boniface's Hall

Nicholson St. begins.

331 Booth Walter Mr. & Mrs.
McNally Fredk. F. foreman, b.
Ford Harriet F. Miss, b.
Ford George B. trimmer, b.
337 Heavey Mary A. Miss
Heavey Julia A. Miss, b.
Columbia Banking, Savings & Loan Association
343 Madler Philip Mr. & Mrs.
Madler Libbie Miss, b.
351 Wahl Martin, nurseryman
353 Walters Fredk. A. button dyer
Philp William, auto repairer, b.
357 Hose Co. No. 8.
365 Millard A. Wilson, teamster
369 Young Charles H. cameramaker
371 Vacant house
375 Vollertsen Conrad, gardener
Vollertsen Christina M. Mrs. b.
381 Hohmann Chas. F. saloon, h.
Hohmann Charles, bartender, b.
Hohmann William, stenogr. b.

Cayuga St. begins.

389 Temmerman John F. grocer
391 Woerner Philip, cutter
393 Koehler J. August, market
395 Berl Louis A. barber, h.
399 Kress Margaret Miss
Kress Anna J. tailoress, b.
Kress Mary, milliner, b.
405 Frank Theo. flour and feed, h.
Frank John C. policeman, h.
Frank Albert G. machinist, b.
Frank Joseph C. lithographer, b.
409 Gibbs William S. carpenter
Gibbs Charles D. finisher, b.
415 Koehler J. August, market
Lyons Leo J. barber, b.
421 Bardol Leo, mattress maker
425 Fowler Edw. B. painter

Left Side.

22 Karg George F. butcher
30 Miller John W. elevatorman
Miller Harvey W. bookkpr, b.
38 Fox Stanley H. machinist
42 Sauer Henry G. carpenter, h.
48 Morton Richard, driver
52 Eberwein Sophia Miss
Hornung William G. lithographer
56 Taylor George E. painter
60 Blauw William H. druggist
Blauw Ernestine Mrs. b.
Blauw Amanda Miss, b.
Glasser Charles, b.
Ruhl Amelia Mrs. b.
64 Russell Della C. Miss
Russell Anna A. Miss, b.
Dippel George B. shipper
72 Lake Howard O. upholsterer
78 Rupp Fred H. sailmaker
Rupp Elizabeth Mrs. b.
Rupp Pauline O. Miss, b.
80 Pedro Antonio, hatter
Pedro Grace M. Miss, b.
r. Kennedy James F. shoemaker
84 Craver Byron R. driver
90 Keeler Frank E. driver
Lenhard Emma Miss, b.
Lenhard Carrie T. Miss, b.
94 Faulkner Thomas R. driver
98 Longley Reginald, fireman
Biggar Ellen Mrs.
Biggar Jessie M. linotyper, b.
102 Eberwein Joseph V. moulder
106 Leedy Sarah J. Mrs.
Leedy Bertha Miss, b.
108 McGovern Mary Miss
McGovern Kittie A. Miss, b.
114 Howe Walter V. saloon
Treichel Augusta Mrs.
122 Wilson Mary Mrs.
Young Grace, bookkeeper, b.
124 Toung Herbert M. bricklayer
126 Miles James H. driver
132 Ritzel Edward, laborer
136 Berger Estella Mrs. grocer, h.
Berger Paul E. manager, h.

Ashland St. crosses.

144 Merz Anna Mrs.
150 Wing Mertie A. Mrs.
Wing Daniel T. clerk, b.
Wing George O. electrician, b.
154 Copp Monroe M. optician
160 Keegan William, milk
Keegan Mary Mrs. b.
164 Williams Leonard, canvasser
168 Vacant house
172 Koehler Louis, driver
176 Naue Henry, optician
182 Sweeney Thomas, tailor
Sweeney Thomas P. clerk, b.
Sweeney John, stockkeeper, b.
Sweeney Frances A. dressmkr. b.
184 Sheppard William, carpenter
000 School No. 13
214 Spacher John, elevatorman
Spacher Mamie M. dressmkr. b.
216 Dreschler Johanna L. Mrs.
Dreschler George, shoemaker, b.
Dreschler Frank, shoemaker, b.
Dreschler Anton, moulder, b.
Dreschler Matthew, shoemaker, b.
Dreschler Sophia, vestmaker, b.
222 Weiland Mary Mrs.
Weiland Minnie L. Miss, b.
Gebhard Delia Mrs. b.
Gebhard Edwin G. telegrphr. b.
Gebhard Clara E. Miss, b.
226 Creed Ellen Mrs.
Creed Ella Miss, b.
Clarke George S. deputy sealer
Clarke Marion E. Miss, b.
236 Grape John, cartman, h.
Grape Fred, laborer, b.
Cooper Fred W. driver, b.
Kelly John H. driver, b.

Central Library of Rochester and Monroe County · City Directories Collection
House Directory supplement

240 Odell Herbert, carpenter
244 Morrey William J. metal worker
250 Ranney James B. cigar mfr. h.
Blakeley Joseph, plumber, h.
256 Lauer Peter Mr. & Mrs.
Lauer Kittie A. Miss, b.
Lauer Bertie A. Miss, b.
266 Abeles Jacob Mr. & Mrs.
274 Hawkins Catherine A. Mrs.
Murray John, laborer, b.
Farrell Sarah J. Mrs.
Farrell Mary A. fitter, b.
Farrell Nellie A. fitter, b.
Farrell Rose, fitter, b.

South Ave. crosses.

308 Powers Michael J. laborer
Young George, laborer, b.
314 St. Boniface Convent, Sister Superior M. Simplicia
328 St. Boniface School
330 Rauber Frederick R. Rev.
Gruenauer William D. Rev. b.
Frank William F. Rev. b.
Busch Regina, housekeeper, b.
000 St. Boniface Church
348 Cahill Edward, mason
Cahill Theresa C. dressmaker, b.
354 Schmidt Nicholas, shoemaker
356 Beisheim August, machinist
Elphick James, car repairer

Whalin St. ends.

366 Steinhauer Josephine Miss
Steinhauer Mary Miss, b.
370 Macks Michael J. produce
Welch Charles E. reporter
376 Neuenschwander John, polisher
Voelker Rose Mrs. b.
380 Deer Mary, tailoress
Deer Rosa, tailoress, b.
384 Spurr Louis H. nickel plater
Spurr William H. musician, b.
Spurr Maud, stenographer, b.
390 Pratt Albert A. fireman
396 Oberlies John W. clerk

Bond St. ends.

410 Weider Mary B. Mrs.
Weider George, electrician, b.
Weider Emil, draughtsman, b.
Weider Theodore H. clerk, b.
416 Yung Minnie Mrs.
Shepard George J. driver
420 Karline Michael, finisher
Barnard Alfred, cartman
Helfer Mary, collar maker, b.

GREIG, fr. 278 Plymouth Ave., south, to 74 Clarissa; wd. 3.

Right Side.

00 Stevenson Daisy, market
11, 13 Stevenson Thomas H. grocer
15 Snyder John M. tailor
Kaesser Charles G. conductor
17 Smith Robert, salesman
21 Walbeck Jessie L. Mrs.
Hoagland B. Clark, clerk, b.
Scanlon Daniel, printer, b.
23 Vacant house
27 Matthews William J. stereotyper
Matthews Olive Miss, b.
Pulver Frank F. gummaker, b.
29 Carr James L. glassblower
Carr Michael, telegrapher, b.
31 Moore William E. gardener
Moore Ravmond, machinist, b.
Moore Ross G. jeweler, b.
Attridge Eliza Mrs. b.
33 Hess Fred J. painter
Eisenschmid August, painter
35 Schofield James M. carpenter
37 Graham Wm. H. carpenter
39 Burleigh Albert D. clerk
Burleigh Electa F. music tchr. b.
41 Colegrove Charles F. shoemaker
43 Pfaff George, cabinetmaker
Schmidt Emil, moulder, b.
45 Weed Irene J. Mrs.
Weed Frederick L. b.
Weed Blanche E. Miss, b.
Weed Charlotte Mrs. b.
Weed Lora B. Miss, b.
Weed Maud O. Miss, b.
Moore Joseph H. supt.
47 Devereaux Nicholas J. grocer
47½ Zimmerman Henry A. jeweler
49 Pierce Samuel C.
Wetmore E. P. Mrs. teacher, b.
51 Christilaw Eliza J. Mrs.
Christilaw John J. cutter, b.
Morgan James P. electrician, b.
Nelson Hugh A. bookkeeper, b.
Breen Margaret A. Miss, b.
00 Convent of Immaculate Conception
61 O'Connell Jennie Mrs.
Archer Isaac, engineer
Archer Edward P. engineer, b.
Grannis Clinton, printer
Brown George E.
Burns Charles F. stockkeeper
Browne Homer V. bookkeeper
Dimmick Marlin H. train dspchr.
63 Blim Albert, lineman
Zimber Frank, barber
65 Hayes Delia B. Mrs.
Hayes Edward J. b.
Hayes Katherine Miss, b.

Left Side.

2 Finnessy James H. Dr. & Mrs.
4 McKittrick Aug. L. Mr. & Mrs.
McKittrick Grace A. teacher, b.
McKittrick Ethel Miss, b.
McKittrick Sarah Miss, b.

Santiago St. crosses.

10 Carson Mary A. Mrs.
Carson Margaret E. Miss, b.
12 Carson William Mr. & Mrs.
16 McCarthy William, shoemaker
Stonewell Herman T. canvasser

Hubbell Park ends.

Central Library of Rochester and Monroe County · City Directories Collection
House Directory supplement

18 McIntosh Mayme S. Mrs.
Sample Ida May Mrs. b.
20 Vacant house
24 Collins Edward J. shoemaker
Collins John L. wireworker
Collins Vincent A. wireworker, b.
26 Watson Louise H. Mrs.
28 Spofford Wm. J. electrotyper
O'Brien Timothy J. electrotyper, b.
30 Doody Stephen A. real estate
Cleaver Guy C. engineer
Joffe Samuel R. liquors

Barkley St. ends.

36 Butler Harry H. clerk
Callahan Mary Mrs.
Callahan Rose Miss, b.
Muir Harold L. telegrapher, b.
38 Moehring Charles Mr. & Mrs.
40 Olmsted William S. Mr. & Mrs.
Olmsted Edward P. clerk, b.
Olmsted Louise A. Miss, b.
Olmsted Kate S. Miss, b.
42 Field James E. Mr. & Mrs.
44 Field George E. Mr. & Mrs.
Tobey Walter H. Mr. & Mrs. b.
46 Pollingue John Mr. & Mrs.
Sigaud Noel, cook, b.
48 Lansing William R. Mr. & Mrs
Lansing Harry T. salesman, b.
50 LaCava Pascal
LaCava Evelina Miss, b.
Davis Thomas, carpenter
50½ Hughes Anna Miss
Hughes Catherine Miss, b.
52 Kewin William C.
Maloy Eleanor Mrs.
54 Maloney Fred G. engineer
56 Walker Fred. R. Mr. & Mrs.
58 Comer Frank, engineer
60 Lamey Albert H. foreman

GRIFFITH, from 326 South Ave., east, to 139 S. Union; ward 4.

Right Side.

7 Glazier Head Light Co.
Dennis F. H. candy mfr.
15 Whitmore, Rauber & Vicinus, stone yard
25 DeCamp E. J. massage
Sibbald Frank E. foreman
27 Pamment Isaac J. foreman
Pengelly Harry, shoemaker, b.
Fisher Bert, clerk, b.
r. Campbell James, mason
31 Whitmore, Rauber & Vicinus, stone yard

Clinton Ave. South crosses.

47 Watson Ellen Mrs.
49 Corris Arthur G. Mr. & Mrs.
Foster Mary A. Mrs. b.
r. McIntyre John L.
McIntyre Joseph F. canmaker, b.
McIntyre Arthur J. tinsmith, b.
r. Chat Augustus, laborer
51 Haskins Neville E. painter
r. Miller John, lather
r. Hemen Henry, laborer
r. Seager George, driver
53 Little Clarence E. reporter
55 Reed Louisa V. Mrs.
Reed Lottie B. clerk, b.
Roberts Georgianna Mrs. b.
Silence Mary A. Mrs.
57 Wilkinson William H. machinist
Wilkinson Mortimer H. clerk, b.
Wilkinson Frank W. musician, b.
59 Stroble William C. clerk
Hunt J. Arthur, shipper, b.
61 Gillett Cora M. teacher
63 Tracy William B. hackman
Kassab Alexander, shoemaker, b.

Broadway crosses.

73 Graves William, Mr. & Mrs
Kendrick Maud, bookkeeper, b.
75 Brennan John H. inspector
77 Degen Verena Mrs.
Pettie William T. tinsmith, b.
79 Brown Charles H. painter
81 Magson Israel, carpenter
Magson Edward, electrician, b.
Magson Emma Miss, b.

Pearl St. begins.

95 Scott Sophia A. Mrs. dressmaker
Scott John W. chemist, b.
Scott Jessie Miss, b.
McAndrews Lillian, clerk, b.
Arnold Marjorie, clerk, b.
Canfield Mary J. Mrs.
97 Huber Joseph, camera maker

Left Side.

2 Mackey Fannie Mrs.
Mackey Chauncy S. teamster, b.
6 Newell Charles E. painter
Newell John W. fireman, b.
Newell Edward, driver, b.
McMillan Allen, lineman, b.
8 Hayes Richard, driver
McCann Charles, checker, b.
Glennon Dennis, watchman, b.
10 Scherer Charles H. trimmer
Johnson Andrew, electrician, b.
14 Vacant house
16 McMahon Julia M. Miss
McMahon Charles E. carpenter
18 Vacant house

South St. ends.

28 Tressy Michael, shoeworker
Tressy Nora Miss, b.
Tressy Catherine, b.
30 Vacant house
32 Mayers John, painter
West James, carpenter, b.

Clinton Ave. South crosses.

Central Library of Rochester and Monroe County · City Directories Collection
House Directory supplement

50 Schrader Frederica Mrs. drsmkr.
Schrader Charles A. tinsmith, b.
Schrader Florence, b.
Schrader Arthur, woodworker, b.
Moran Frank, policeman, b.
Almstad Catherine Mrs. b.
54 Waite Irving B. cutter
Waite Emma A. Miss
56 Fetterley Natalie A. Miss
58 Meade Mathias J. watchman
Fitzgerald Kathleen M. bkkpr. b.
60 Gragion William C. packer
Gragion Vincent E. moulder, b.
Gragion Catharine E. stenogr. b.
Gragion Marcella R. bkkpr. b.
62 Jollie Willis C. teamster
Jollie Martin W. waiter, b.

Broadway crosses.

70 Millius William R. cigar maker
Lake Charles M. optician
80 Stone Frederick D.
Baker Harry, plumber, b.
82 Tucker Watson L. carpenter
Rogers Henry M. watchman, b.
94 Potter Merton J. shipper
Shultz Carl, shipper, b.

GROVE, from 100 North, east, to 99 Gibbs, ward 6.

Right Side.

3 Ogsbury Stanley M. dentist
5 Ivory Fred W. dentist
9 Church of the Reformation
13 Tatlock William J. laundry
Vogel George C. car inspector, b.
15 Maitland Charles, waiter
Trambley Eugene, carpenter
17 Schmidt Paul F. restaurant
Harder Herbert, engineer
Harder Marion A. Mrs. b.
Wehbring Leon J. bookkeeper

Stillson St. crosses.

61 Cole William J. paperhanger
Marcellus H. C. insurance
McMannis Mortimer, salesman
Roberts E. Janet Miss
Walton Christopher M. crpntr.
00 St. Peter's S. S. rooms
43 St. Peter's Church

Left Side.

2 Stevens Joseph J. laundryman
2½ Church Jay, packer
4 Luther David, carpenter
4½ Shaughnessy Nellie, bookkeeper
6 Lynch James T. fireman
8 Rickard Frances E. Mrs.
10 Cramer J. George
Cramer Elizabeth P. Miss. b.
12 Fry Franklin F. Rev. & Mrs.
14, 14½ Morley William Mr. & Mrs.
Griffith H. L. painter, b.
Egan Kate, tailoress, b.
Fuller Martha, stenographer, b.
Howard John C. b.

16 Kilts Warren R. painter
Hogan Martha, shoemaker, b.
Hogan Mary, crayon maker, b.
18 Austin Eugene C.
Ellwanger George, foreman, b.
20 Keane Thomas J. moulder

Stillson St. crosses.

30 First German Luth. Zion Church
00 Vacant lot
36 Temple Berith Kodesh

GROVE PLACE, fr. 96 Gibbs, east, to 7 Windsor; ward 6.

Right Side.

1 Vacant house
1½ Vacant house
3 Vacant house
5 Ward William H. Mr. & Mrs.
7 Purdy Cora M. Mrs.
Seiselmire George L. bartndr. b.
9 Onderdonk LeRoy W. salesman
Merritt Florence, proof reader, b.
Merritt Harriet, milliner, b.
Kiley Belle M. nurse, b.
11 Ward Herbert L. Mr. & Mrs.
13 Warne Richard D. Mr. & Mrs.
Laird Elizabeth S. Mrs. b.
Aldrich Lillian, shoemaker, b.
Aldrich Annie, shoemaker, b.
15 Harris Lillie M. Miss
Harris Laura A. Mrs. b.
17 Shibley Alfred M. supt.
Lackey Floyd M. clerk, b.
Smith Julia, nurse, b.
Dodge Minnie, clerk, b.
Good Katharine, cutter, b.
19 Vacant house

Left Side.

8 Waters William A.
Waters Nellie Miss, b.
Waters Josephine Miss, b.
Waters Mary Miss, b.
Waters Mabel Miss, b.
Waters Ethel Miss, b.
Waters Elizabeth Miss, b.
Ward Mary E. Miss, b.
10 Chudley Henrietta Mrs.
12 Ward Frank A. Mr. & Mrs.
Ward Edward S. b.
18 Miller Fanton A. inspector
Weeks Frederick J. packer, b.
20 Ward W. Douglas, physician

GROVER, fr. West Ave., south, to 586 Chili Ave.; ward 20.

Right Side.

Armour St. crosses.

153 Cottrell James F. moulder
Cottrell George, b.
155 Dowd Edward A. laborer
Chamberlin Floretta L. Mrs. b.
Dowd Bessie Miss, b.
157 Wilson James I. foreman

Central Library of Rochester and Monroe County · City Directories Collection
House Directory supplement

167 Longnecker Albert E. shipper
169 Lovelace Meredith B. cashier
173 Clothier Caleb, clerk
Davis Sophronia H. Mrs. b.
175 White Edwin C. clerk
White Myron P. b.
179 Storms John W. painter
183 Linn Andrew, instrument maker
189 Rapp William painter
Hagen Gustave, butcher b.
195 Ellis Henry A. engineer
199 Wombwell Alfred J. shoemaker
211 Herrick Fayette M. manager
213 Mills Alexander R. bookkeeper
215 Daunton William J. N. driver
217 Gray William P. supt.

Left Side.

Armour St. crosses.

154 Odell Lyman, printer
156 Campbell Martin D. printer
158 Wiegand Edward, electrician
Wells Albert, electrician, b.
164 Jackson Ernest E. engineer
174 Edwards John H. janitor
Edwards George H. trimmer, b.
180 Vacant house
184 Armstrong Saml. A. Mr. & Mrs.
190 Vacant house
196 Gartland John F. shoemaker
200 Vacant house
206 Dear John, carpenter
210 Henderson William M. moulder
218 Chase Edwin T. millwright

HAAGS ALLEY, fr. 513 Main East, east, to 357 Alexander; ward 6.

Right Side.

1 Lynch J. E. horseshoer

North Union St. crosses.

HAGUE, fr. 582 West Avenue, north, to 561 Lyell Avenue; wards 20, 15.

Right Side.

26 Burhans Willis E. manager
40 Cook Amelia Mrs.
Cook Charles S. b.
Cook Henry, shipper, b.
46 Strassner Henry J. clerk
54 Kuntz Jacob, moulder
62 Wilcox R. William, engineer
68 Leisen Fred J. blacksmith
72 Becker Charles E. blacksmith
76 Lindsay John, laborer
Lindsay John J. bookkeeper, b.
Lindsay James E. driver, b.
82 McKechney John W. shademaker
Klein Richard, shademaker, b.
86 Wilson George H. machinist
Murphy John, teamster, b.
90 Kunder Joseph G. foreman
94 Trott William I. laborer
Trott William, packer, b.
98 Maas Frederick J. painter
Maas Frederick C. plumber, b.
104 Haag Katharine Mrs.
Haag Margaretta, b.

B., R. & P. R. R. crosses.

N. Y. C. R. R. crosses.

158 Vogt Mary Mrs.
172 Hall Frank, switchman
176 Burns Thomas J. engineer
Gallitzdoerfer George, cutter, b.

O'Neil St. ends.

180 Dietrich Joseph, carpenter
Dietrich Joseph, jr. carpenter, b.
186 Schur George R. wrecker
190 Roth John G. dispatcher
194 Doeberiener Caroline Mrs.
Doeberiener Jacob W. tailor, b.
208 Gorham Charles J.
218 Donahue Thomas J. foreman
222 Cotter James, butcher
Schoen John, boiler maker, b.
Madgwick Arthur, machinist, b.
230 Spahn Reinhard, carpenter
Spahn Anna T. tailoress, b.

Maple St. crosses.

276 Miller John F. toolmaker
282 Zeitvogel Martin, boxmaker
288 Bubel John, painter
292 Weissinger Henry, laborer
298 Popp Frank G. machinist
302 Kohlmeier Margaret Mrs.
Collins Thomas J. shoemaker, b.
Kohlmeier Rosanna, shoemkr. b.
308 Biehler Joseph G. foreman
316 Meyer Angela Mrs.
Schoen Max, mason
322 Meyer John A. clerk
326 Schuey Joseph, engineer
334 Müller Joseph C. basketmkr. h.

Campbell St. crosses.

362 Grosser Frank, moulder
366 Scheg Edward W. shipper
372 Christmann Philip, pedler
Christmann Wm. cameramkr. b.
376 Piehler John, clerk
380 Kohlmeier Henry G. brasswkr.
384 Boss Valentine, moulder
390 Boss John, moulder

Lorenzo St. ends.

422 Funk Carl, driver
430 Marconi Nicholas, painter

Jay St. crosses.

496 Knebel Joseph A. supt.
500 Soesser Adam, screwmaker
506 Willig Jacob J. machinist
Kiefer Fred, b.
510 Sturm Reinhold, carver
524 Gabel Peter, foreman
Gabel Charles J. helper, b.
Gabel Peter J. clerk, b.

Central Library of Rochester and Monroe County · City Directories Collection
House Directory supplement

526 Lintz William J. painter
530 Roth Frank, carpenter
Ingham Charles, iceman, b.
532 Baker Charles A. camera maker
534 Spahn Henry L. locksmith
000 Doran Josephine Mrs.

Masseth St. ends.

576 Riker George A. woodworker
Eignor Lucy A. Mrs. b.
578 Nicholson Albert, machinist
580 Wuerges John, cabinetmaker
Wuerges Matthias, cbntmkr. b.
Wuerges Fred W. machinist, b.
582 Hackendahl Gustave F. machinst.
Pickering Thomas P. metalwkr.
586 Hargarter William G. saloon, h.
Koch John, basket maker, b.

Weicher St. begins.

N. Y. C. R. R. crosses.

000 Lumber yard

Left Side.

47 Lytle Lewis M. clerk
51 Strobridge Fred L. conductor
55 Gildner Frank J. conductor
61 Bach George J. watchman
65 Aex Paul, carpenter
Aex Paul B. clerk, b.
Baker John, salesman, b.

Glencairn St. begins.

75 O'Brien Fred M. leather worker
81 Montgomery Seeley A. shoemaker
Montgomery Roy A. shoemaker, b.
89 Ashton George H. teamster
Ashton Mort G. teamster, b.
91 Venor William J. shoemaker
103 Foster George A. stove repairer
105 Dries George J. stove mounter
109 Rochester Can Co. can manufs.
Rochester Mica Co.

B., R. & P. R. R. crosses.

N. Y. C. R. R. crosses.

000 Hazard, Coates & Bennett Co. scrap iron

N. Y. C. R. R. crosses.

165 Lee Elizabeth Miss
Purdy Herbert F. stovemntr. b.
Hughes John, motorman, b.
171 Young John M. foreman
175 Goerger John B. cabinetmaker
Goerger Joseph F. moulder, b.
183 Vacant house
189 Vautrin Katherine Mrs.
Vautrin Louisa, shoemaker, b.
Ackerman John, polisher, b.
195 Batz George J. machinist
Zimmerman George, b.
Buff Mary Miss, b.
205 Wohlrab Charles J. painter
209 Spitz Margaret Mrs.
Spitz John, carpenter, b.
219 Schur Joseph
Schur Anthony J. clerk, b.
Schur Charles, fireman, b.
231 Kammer Arthur R. fireman
Gallitzdoerfer Saml. polisher, b.

Maple St. crosses.

Mildred St. begins.

325 Trost Christian, painter
331 Ludwig Henry, huckster
Ludwig John, mason, b.
Ludwig Regina Mrs. b.
335 Nothnagel Casper M. examiner
345 Mittemeier Felix, tailor

Campbell St. crosses.

361 Kleisle Samuel, moulder
365 Oppel Henry E. cabinetmaker
371 Kent Charles J. electrician
375 Hamann Otto, blacksmith
381 Schaefer Frank, cabinetmaker
385 Hausknecht Paul, stonecutter
391 Ziebelen Jean, machinist
Fritsch Charles, cutter, b.
395 Fischer Emil, machinist
399 Reisinger George A. engineer
405 Ehrstein Andrew W. shoemaker
409 Nord Philip, laborer
415 Ehrstein Catharine Mrs.
419 Kohmann Charles C. cooper
425 Maier Wenzel, brewer
429 Schmidt Barbara Mrs.
Schmidt John J. machinist, b.
Schmidt Charles E. insurance, b.
Schmidt George, clerk, b.

Jay St. crosses.

507 Kehoe Anna Mrs.
Knapp Joseph F. produce, b.
Knapp John, shoemaker, b.
Knapp G. Henry, produce, b.
515 Dow John, driver
Dow Lizzie Mrs. b.
519 Berg John J. machinist
525 Parent Louis M.
Parent Ovid L. finisher, b.

Hammill Place begins.

537 Grolling Anna Mrs. var. store, h.
543 Harmon Dora Mrs.
Harmon Charles J. sawyer, b.
Harmon Elmer F. pressman, b.
Harmon George J. foreman, b.
547 Bethany Frank L. motorman
Nadge Joseph, machinist, b.
553 Kaiser Barbara Mrs.
Hirschman Teresa Mrs. b.
559 Cannon Charles J. trunkmaker
563 Wellfare George E. engineer
McAnn Daniel, carpenter, b.
569 Shepard Homer E. real estate
Mather Permelia Mrs. b.
575 Tetamore Louis J. printer
579 Marvel George, buffer

N. Y. C. R. R. crosses.

Central Library of Rochester and Monroe County · City Directories Collection
House Directory supplement

000 N. Y. C. R. R. storehouse
625 Hoffman John A. farmer
Hoffman John E. cutter, b.
Deacon Robert M. stockkpr. b.
667 Murphy Richard, carpenter
671 Rector LeRoy C. policeman

HAIDT PLACE, from 10 Ambrose, north; ward 9.

Right Side.

2 McBurney William, laborer
McBurney Charles, machinist, b.
McBurney Bessie J. Miss, b.
4 Lyons Edward, engineer
6 Boheen Henry, teamster
Boheen Jacob C. attendant, b.
Boheen Ora, fireman, b.
Boheen Fred, engineer, b.
8 Davis William J. laborer
10 Martin George, tinsmith
Malone John, steamfitter, b.
12 DelVeccio Giovanni, laborer
Taliente Gaetano, laborer
14 Greggo John B. tailor
16 Vasta Francesco, laborer
18 Vacant house
20 Trinella Tomasso, laborer

Left Side.

1 Ventura Antonio, laborer
3 D'Angelo Domenico, laborer
Lombardo Giuseppe, laborer
5 Bronco Raffaelle, laborer
Polo John, laborer
7 Fedele Salvatore, laborer
Vito Giovanni, laborer
9 DiCicco Giuseppe, laborer
11 Buttera Cosimo, laborer
13 Otteri Andrea, laborer
Fedele Francesco, laborer

HALL ALLEY, from 39 Clifton, south and west, to 118 Jefferson Avenue; ward 11.

HAMBURGH, fr. 111 Chatham, west, across Joseph Avenue; ward 7.

Right Side.

2 Gold Solomon, pedler
Knupf Gustave, lantern maker
4 Lichterman Max, tailor
r. Dzazganski Peter, tailor
6 Melich Joseph, ironworker
8 Fien Morris, junk
Hyman Louis, pedler
10 Handy Philip, laborer

Joseph Ave. crosses.

24 Milner Barnet, tailor
Goodman Hyman, carver, b.
26 Triguk John, moulder
28 Mackocha Stanislaw, tailor
30 Greenstone Louis, pedler
32 Berman Morris L. pedler

Left Side.

00 Schlick H. N. & Co. coal sheds

Joseph Ave. crosses.

23 Rappaport Samuel, butcher
25 Angie John M. lather
27 Aronson Lena Mrs.
31 Lindner & Brown, laundry machy
33 Panzarella Nicholas, concrete material

HAMILTON, from 238 Mt. Hope Ave., east, to 607 Clinton Ave. South; ward 13.

Right Side.

1 Thomas Mary Mrs.
Blacken George, salesman, b.
Raymond Clark F. watchman, b.
7 Anderson Mary A. Mrs.
Anderson Sara M. dressmaker, b.
Anderson Lillian Miss, teacher, b.
Anderson George E. clerk, b.
r. Sackett Mary A. Mrs.
Sackett Arthur, electrician, b.
7½ Backus Clinton D. printer
Cahill Elizabeth Mrs. b.
9 Summers Peter F. teamster
McGrath Mary Mrs.
McGrath John, pressman, b.
McGrath Catherine, tailoress, b.
Lilly Minnie, tailoress, b.
11 Deneen Edward F. baggageman
13 Booth Franklin A. Mrs.
Drake Amsy B. teamster
15 Kintz H. Elmore, scales
Kintz Arthur E. clerk, b.
15½ Danford Cornelius M. fireman
Cash Harry L. salesman
Johnson Mary Mrs. b.
17 Coneybear J. Frank, salesman
Flint Margaret L. Mrs. b.
19 Lara Harry C. patternmkr.
21 St. Germain Edward, compositor
St. Germain Ernestine N. Miss, b.
Lettington Luta B. Miss, b.
Smeed Alice Miss, b.
23 Knox Margaret E. Mrs.
25 Barton Ann Miss,
Mellen William, tailor
27 Pierson Sarah A. Mrs.
Peacock Charles P. bookkeeper, b.
Truesdell William, laundry, b.
Ewald Julius, b.
27½ Hoag Irving M. clerk
29 Blakeney Mary K. Mrs.
Blakeney Wallis F. draper, b.
Wallis William, machinist, b.
29½ Yerrington Frank, machinist
31 Stilwell Edward C. foreman
33 Monaghan Margaret, dressmaker
Monaghan Alice, dressmaker, b.
35 Monaghan Edw. blacksmith
39 Vacant house
43 Thompson Frank, carpenter
Thompson Nancy Mrs. b.
45 Vacant house

Central Library of Rochester and Monroe County · City Directories Collection
House Directory supplement

47 Carpenter Caroline A. Mrs.
Carpenter Burr B. liquors, b.
Carpenter William P. conft'ry, b.
49 Conkel John G. machinist
51 Hagaman Silas W. Mr. & Mrs.
Hagaman Theodore C. timekpr. b.
53 Linhos Catherine C. Mrs.
Haney Mary, button maker, b.
53½ Kane Oliver A. tinsmith
Callaghan Loretta R. Miss, b.
Tracy Charles, painter, b.
55 Hicks George S. salesman
59 Hebing William, polisher
Hebing William J. tailor, b.
Hebing Mary R. Miss, b.
Cotter Rose Mrs. b.
61 Taylor Elizabeth Mrs.
Taylor Harry J. shademaker, b.
Curtin Clara Miss, b.
61½ Clark Mary A. Mrs.
Briggs Henry S. salesman, b.
63 Reeve William T. agent
Simpson Robert, tinsmith, b.
63½ McNeill John H. engineer
McNeill James, b.
65 Hopkins Edward L. Mr. & Mrs.

South Ave. crosses.

73 Calvary Church
83 Young Elizabeth M. Mrs.
Young Gertrude E. Miss. b.
Fassett Alma L. bookkeeper, b.
85 Robertson Vincent, clerk
85½ Joel Levi F. cutter
87 Wiser Cornelius M. real estate
Mangan Cornelius, b.
r. Mitchell Mary J. Mrs.
Mitchell Clara E. Miss, b.
89 Moore Margaret Mrs.
Moore Isabella Miss, b.
Trimby Alice M. Miss, b.
Kinley Mary I. Miss, b.
91 McNab John C. engineer
93 Maloney Margaret Mrs.
Maloney Thomas J. saloon, b.
Maloney Frank D. shipper, b.
Maloney George A. photo engr. b.
93½ Loois Cora C. Miss
Brundage Ada L. Mrs. b.
95 Smith Jennie Miss
Carmichael Dugald, shoecutter, b.
King Emma N. Miss, b.
Salmon Kate Mrs. b.
r. Flowerday Maria N. Mrs.
97 Huck David G. foreman
Murray Christopher, painter, b.
99 Heindl Lewis, printer
Heindl Frank A. J. machinist, b.
Heindl William C. toolmaker, b.
101 Springstead Myron T. printer
103 Hauser Conrad A. Rev. & Mrs.
105 Emanuel Reformed Church

Bond St. begins.

113 Schelling Carl F. driver
Stevens Frederick G. polisher
115 Corrigan James H. granitewkr.
117 Lattime Leon R. clerk
Lattime Clinton P. shoemkr, b.
119 Long Nicholas U. inspector
Long George F. chauffeur, b.
121 Wobus Henry W. salesman
Henz Tillie Miss, b.
123 Wobus Elizabeth Mrs.
Wobus Peter J. telegrapher, b.
Wobus William, machinist
Wobus Annie Miss, b.
Haubner Elizabeth Mrs. b.

Left Side.

8 Hayes Bartholomew, teamster
Hayes Eva M. clerk, b.
Hayes Bessie, tailoress, b.
Hayes Mamie, enameler, b.
10 Shubmehl Mary E. Mrs.
Dehler Emma E. Mrs.
Shubmehl Bertha R. stenogr. b.
Shubmehl J. Fred, clerk, b.
12 Ryan Mary Mrs.
Ryan Alexander, pressman, b.
Ryan Margaret, camera maker, b.
Kirby Walter J. boilermaker
Phinney Laura Mrs. b.
14 Winans Ross R. gummaker
Thurston Charles E. shipper
16 Kenney Daniel J. painter
18 Cunningham Chas. restaurant
20 Werdein Emil F. Mr. & Mrs.
22 Hazard Henry M. Mr. & Mrs.
24 Stebbins Emily L. Mrs.
Stebbins Ida H. Miss, b.
Smith Claude S. b.

Stebbins St. ends.

30 Singleton Herbert, solderer
Smith Eva T. Mrs. b.
32 Burke John J. bartender
34 Atwood Ernest A. carpenter
Atwood Louis A. solderer, b.
Atwood Mary K. dressmaker, b.
VerDow Kate Mrs. b.
36 Ives Charles E. market
Clark Andrew, cutter, b.
38 Oetzel John Mr. & Mrs.
40 Hamlin Thomas L. hackman
Owen Sarah Mrs. b.
44 Seibert Margaret L. Mrs.
Baxter Willis C. clerk
Warnick Madge, dressmaker
Warnick Isabel, dressmaker, b.
46 Cavanaugh Martin J. painter
Warner Charles L. machinist
Warner Blanche A. Miss. b.
48 Dunn Thomas F. steamfitter
50 Irwin William
52 Coonan Andrew, brakeman
52½ Coonan Edward L. fireman
54 Vacant house
56 Oatway James C. Mr. & Mrs.
Gibb Benjamin G. printer, b.
56½ Barker Charles H. jeweler
Barker Ernest F. clerk, b.
Feetham F. H. Rev. & Mrs. b.
58 Hicks Eldon, foreman

Central Library of Rochester and Monroe County · City Directories Collection
House Directory supplement

58½ Hanlon William F. insurance
60 Farrell James H. inspector
64 Galvin Catherine Mrs.
Bills Howard J. draughtsman

South Ave. crosses.

80 Ferris James W.
Ferris Frank P. teamster, b.
Ferris Alida A. Miss, b.
84 West Fred E. cartman
86 Dobbertin Albert C. broom mfr.
Dobbertin Bert, foreman, b.
Dobbertin Gertrude Miss, b.
Dobbertin Agnes Miss, b.
88 Carey Jeremiah H.
Carey John J. bookkeeper, b.
Carey Anna T. correspondent, b.
Carey Mary A. teacher, b.
Carey Cecelia, teacher, b.
Carey William J. lawyer, b.
Carey J. Henry, dentist, b.
90 Dunn John W. machinist
Dunn Marian A. Miss, b.
Dunn Helen Miss, b.

Van St. ends.

94 Beikirch Edward J. helper
Probst Samuel R. cabinetmaker
Probst Lester A. woodworker, b.
96 Arnold Hammet K. porter
98 Kello Edward, finisher
Quetschenbach Thos. conductor, b.
Gelder Margaret Miss, b.
100 Hart Margaret Mrs.
Hart John L. woodworker, b.
Hart Alfred J. plumber, b.
104 O'Connor Margaret Mrs.
O'Connor Nellie, teacher, b.
O'Connor Edward M. clerk, b.
O'Connor Raymond B. carrier, b.
O'Connor Joseph A. student, b.
O'Connor Harry J. clerk, b.
O'Connor Margaret G. stenogr. b.
106 Mason Helene Mrs.
Mason Frank C. J. b.
108 Euler Nicholas M. tinsmith
Euler Nicholas J. tinsmith, b.
110 Wagner Esther M. Mrs.
112 Scheuer Catherine T. Mrs.
Scheuer Adam J. manager, b.
Matteo Anthony, tailor, b.
Peterson Della Mrs. b.
114 Frank Louis F. Mr. & Mrs.
114½ Findlay Andrew D. hats
116 Ruchti Albert N. woodworker
118 Paine Fred H. clerk
Dellenbeck Harry L. steamfitr. b.
120 Lawson Thonnes F. tailor
Lawson Wm. J. saloon, b.
122 Ritz Barbara A. Mrs.
Ritz Amelia T. Miss, b.
Kettering Lulu Mrs. b.
124 Hanlon Terrance J. junk

HAMMILL PLACE, from 531 Hague, west; ward 15.

Right Side.

1 LaPlant Joseph H. carpenter
LaPlant Joseph, carpenter, b.
3 Kronk William J. machinist
Kronk Frank E. machinist, b.
5 Corrigan James, steamfitter
7 Fischer Michael B. baker
Fischer Adam G. pipemaker, b.
Fischer Louis F. stove montr. b.
Fischer Joseph, tinsmith, b.
9 Dodge Fred J. repairer
11 Vacant house
13 Vacant house

Left Side.

2 Rehtz Charles, bookkeeper
4 Neiner Jacob, driver
6 Reichert Mary Mrs.
Reichert William G. finisher, b.
Reichert Thomas J. shoemaker, b.
8 Kelley Joseph G. carpenter
10 Grosser Michael F. japanner
12 Foos Louis V. carver
Foos George A. plumber, b.
Foos Louis, moulder, b.
14 Noakes Edward, laborer
16 Vacant house
18 Vacant house

HAMPDEN ROAD, from 400 Blossom Road, north, to city line; ward 21.

Right Side.

00 Vacant house
00 Vacant house
00 Vacant house
00 Vacant house
00 Vacant house

Left Side.

00 Vacant house
00 Vacant house
00 Vacant house

HANCOCK, fr. 539 West Ave., south, to 214 Chili Avenue; ward 20.

Right Side.

27 Wedel Henry W. Mr. & Mrs.
33 Jameson Theodore H. Mr. & Mrs
37 Cummings George
Cummings George H. foreman, b.
00 Vacant house
49 Pieper Alphonse F. Mr. & Mrs.
53 Park Arthur H. Mr. & Mrs.

Left Side.

30 Sager Albert E. Dr. & Mrs.
40 Fletcher Alfred P. Mr. & Mrs.
46 Enos Frank M. Mr. & Mrs.
50 Blackledge Frank H.
Blackledge Eliza A. Mrs. b.
56 Fleckenstein Charles J. Mr. & Mrs.

Central Library of Rochester and Monroe County · City Directories Collection
House Directory supplement

HAND, from 362 St. Paul, east, to 433 Clinton Ave. North; ward 5.

Right Side.

9 Buckley Nellie Mrs.
Nelligan Julia F. Miss, b.
Preston Josephine B. Miss, b.
Lent Harry, printer, b.

Cork St. begins.

Yawman & Erbe's factory

Emmett St. ends.

33 Tepperman Bernard, tailor
35 Kaminsky Abraham, tailor
Kaminsky Louis, secretary, b.
Kaminsky Clara, tailoress, b.
37 O'Connor Edward J. signalman
39 Cotter Mary E. Mrs.
Cotter John J. cutter, b.
Cotter C. Grace, teacher, b.
Miller Catharine Mrs. b.
41 Kummerow Charles W. clerk
Kummerow Edward C. actor, b.
Merlau George, laborer
43 Little Arthur C. turnkey
Moynihan Cornelius J. insptr. b.
45 Rappaport Abraham, instalment goods
Rappaport Mollie Miss, b.
Shulman Mendel, tailor
47 Blume William, driver
Blume William J. driver, b.
49 Marthage Samuel, candy maker
Marthage Joseph, laborer, b.
Marthage James, lantern mkr. b.
51 Mancini Anthony, paste manuf.
Mancini Ada V. Miss, b.
53 Horton Ralph J. compositor
55 Gitelman Simon, cabinetmaker
Hurwitz Meyer, junk
Hurwitz Brust, tailor, b.
59 Levy Louis, tailor
61 Wandersee Charles F.
Muth Josephine Miss, b.
Girk Hattie Miss, b.
63 Burns William

Left Side.

8 Meek Thomas, harness maker
10 Nippert Fred C. bartender
12 Kerwin James G. blacksmith
14 D'Urbano Antonio, tailor
16 Sweet Hilda Mrs. shoes, h.
Sweet George L. foreman, h.
18 Brown Frank E. painter
20 Grey Christian, hotel

Payne St. ends.

26 Brandt Emma Mrs. grocer, h.
Johnston Nettie M. Mrs. h.
28 Brown Susan E. Mrs.
Humphrey Jennie, cashier, b.
Kelly Thomas, driver, b.
32 McCarthy Anna E. Mrs.
McCarthy John, tobacconist, b.
McCarthy Florence M. tobacnst. b.
McCarthy Mary Miss, b.
McCarthy Corrinne Miss, b.
34 Winter Joseph
36 Dillon Robert, shoemaker
38 Hart Charles, policeman
Hart Theresa Miss, b.
40 Meyers Isaac, tailor
42 Clancy Ellen A. clerk
Clancy Mary J. bookkeeper, b.
Ryan Mary Miss
Ryan Celia Miss, b.
44 Shavlan Jacob, bookbinder
Shavlan Hiram, clerk, b.
46 Potter Clarissa F. Mrs.
Potter Charles H. civ. engineer, b.
Avey Geneva W. clerk, b.
48 Burrell Elizabeth M. Mrs.
Burrell George T. bookkeeper, b.
Cunningham Ellen Miss
Sherry Ellen Miss
Reagan John E. bookkeeper, b.
50 Kavanaugh Daniel W. Rev.
Walsh Anna, housekeeper
54 St. Bridget's School
58 Iola Israel, tailor
60 Raz Isaac, rabbi
Raz Celia, buttonhole maker, b.
Raz Moses, cutter, b.
Raz Bessie, tailoress, b.
Raz Reva, tailoress, b.
62 Cominsky Max, tailor
Cominsky Louis, bookkeeper, b.
64 Riley Bernard H. cutter
Riley Helen, operator, b.
Riley Mary E. dressmaker, b.
66 Weis & Fisher Co. store house
68 Augustin Hall

HANNA PLACE, from 452 Mt. Hope Ave., east; ward 14.

Right Side.

3 Brown Wesley T. tailor
5 Schaubert Reuben, driver
7 Weiss Albert F. shipper
Lindsay Louisa F. Mrs.
Lindsay Grace L. Miss, b.
Frymiller Mary Mrs. b.
11 Purdy James H. Mr. & Mrs.
Clark William, carpenter
15 Wilson William T. shoemaker
Lauer Conrad, woodworker
17 English Fred P. painter
Williams Carrie B. bookkeeper, b.
Watkins Albert P. J. shoemaker

Left Side.

8 Delevan Levina Mrs.
Delevan Edward, janitor, b.
Delevan Frank, butcher, b.

Central Library of Rochester and Monroe County · City Directories Collection
House Directory supplement

HANOVER, from 86 Kelly, n., to 37 Herman; wards 7, 8.

Right Side.

6 Kreiger Jacob, pedler
Congregation Vaad Hakolel

Woodbury St. begins.

10 Dworetzsky Michael, grocer
Elperin Max, tailor, h.
Elperin Morris, clerk, b.
12 Finzer Charles, helper
Finzer Elmer, bartender, b.
Finzer Raymond, camera maker, b.
14 Gudelsky Israel, tailor
16 Berman Laser, real estate
18 Bradler Gertrude A. Mrs.
Bradler Alexander, finisher, b.
20 Cohen Harry, tailor
r. Friedman Daniel, pedler

Baden St. crosses.

26 Radzio August, baker
r. LeBeau Louis, tailor
28 Vero Fred, tailor
r. Davis M. S. cigar manuf.
30 Snyder Louis, butcher
32 Hebrew Cong. Benai David
34 Lipsky Ellis, cigar maker
Silverman Esther, tailoress, b.
Cohen William, tailor
36 Klein Michael, butcher
38 Silverstein Louis, tailor
40 Koveleski Jacob, saloon, h.
Koveleski Eli, tailor, b.
Koveleski Harry, tailor, b.

Vienna St. crosses.

50 Mazor Max, pedler
Kominsky Morris, pedler
52 Levy Abraham, clergyman
54 Yudler Abraham, tailor
56 Isner Abraham, shoemaker
58 Cohen Gertrude Mrs.
Meyer Jacob, tailor, b.
60 Friedman Jacob, pedler
Sterl Abraham, pedler
62 Perlman Joseph, pedler
Ginsberg Sol. tailor
64, 66 Sarachan & Rosenthal, junk
70 Giefski Joseph, driver
Lapides Benjamin, butcher
72 Strausberg Samuel, barber, h.
74 Levin Hyman, grocer, h.
Friedman Frank, shoemaker, h.
Sachs Louis, pedler, h.

Rhine St. begins.

84 Bloom Ben, variety store
Pesche James, bakery, h.
Rosenzweig Isaac, carpenter, h.
Klein Reuben, tailor, h.
84½ Chodorow Schi, barber, h.
86 Alderman Abraham, printer, h.
Weinstein Mary Mrs. b.
Landsman Harry, presser, h.
Levi David, baker, b.
Raff Harry, tailor, h.
88 Feldman Hyman, tailor
90 Toor Samuel, tailor
Wolfson Rachael Mrs. b.
r. Rosenberg Morris, tailor
92 Goldstein Samuel, shoemaker, h.
Strom Louis, tailor, h.

Left Side.

5 Vacant house
7 Rotkawitch Elias, tailor
Rotkawitch Simon, clerk, b.
9 Sablowsky Barnet, tailor, h.
Sablowsky Solomon, tailor, b.
Sablowsky Meyer, tailor, b.
Oberstein Harris, pedler, h.
11 Bertold Wilhelmina Mrs.
Hack John N. men's furngs. b.
13 Mackert Elizabeth Mrs.
15 Fink Eli, junk
Fink Max, tailor, b.
Fink Oscar, tailor, b.
r. Sczwarboski Walenty, laborer
17 Mahler Frank J. painter
19 Knorr Fred, saloon
21 Kramer Louis, grocer, h.
Meyer Catharine Mrs. h.

Baden St. crosses.

29 Rosenbloom Abraham, tailor
Hork Samuel, pedler
31 Lipschitz Isadore, tailor
33 Snyder Hyman, market, h.
Glasser Albert, clerk, h.

Vienna St. crosses.

57 Berkowitz Sam, presser
59 Rappaport Samuel, tailor
Cohen Lipman, carpenter
61 Kenner Jacob, grocer, h.
Kenner Solomon C. tailor, b.
63 Suckel Harris, tailor, h.
Green Hyman, tailor, h.
65 Berkovitz Harris, baker
67 Senzel Hyman, tailor
69 Levy Hyman, shoemaker
Asher Joseph, tailor
r. Monroe Bedding Co.
71 Levinson Simon, grocer, h.

Pryor St. ends.

79 Lustik Abram, saloon, h.
Milman Charles, tailor, h.
81 Einhorn Joseph, grocer
Glochstein Samuel, pedler, h.
Goldberg Julius, tailor, h.
Marochnik Morris, tailor, h.
r. Vacant house
83 Hoffman Laser, rabbi
r. Demberger Samuel, painter
85 Marine Michael, butcher
r. Abramovich Louis, tailor
87 Rudin Samuel, baker
89 Nowack William J. tailor

Central Library of Rochester and Monroe County · City Directories Collection
House Directory supplement

HARLEM, from 62 South Goodman, east, to 17 Cambridge; ward 12.

Right Side.

21 Cole Jacob Mr. & Mrs.
27 VanVechten Frank Mr. & Mrs.
VanVechten Ida M. music tchr. b.
VanVechten Fred E. bookkpr. b.
31 DeVisser John, inspector
35 Massen George A. clerk
Roderus F. William, driver, b.
37 Hunter George H. Mr. & Mrs.
41 Vacant house
45 Ehle George F. painter
49 Parsons James K. telegrapher
Parsons Henrietta N. Miss, b.
Parsons Clara C. Miss, b.
Parsons R. Antoinette Miss, b.
51 Perry Chas. H. Mrs.
55 Bradt Chauncey S. Mr. & Mrs.
Hamlin Emma A. Mrs. b.
57 Rodgers J. F. Mrs. laundry

Left Side.

20 Winans Edgar D. Mr. & Mrs.
Winans Harriette S. Miss, b.
26 Vacant house
32 Warner Louis, tailor
Winter Josephine Mrs.
36 Surdam Charles A. Mr. & Mrs.
Surdam E. May Miss, b.
42 Gale Charles E. manager
46 Brairton Nellie A. Miss
Brairton Mary F. Miss
Brairton Michael J. b.
48 Redman George A. Mr. & Mrs.
52 Dockstader Myron H. Mr. & Mrs.
r. Dockstader Myron H. painter
58 Denio William L. Mr. & Mrs.
Denio Alice Miss, b.

HARMON PLACE, fr. McLean, south; ward 14.

Left Side.

4 Dobbertin William H. woodwkr.
5 Boas Samuel, laborer
6 Nowatski Max, gardener

HAROLD, from 1026 St. Paul, east; ward 17.

Right Side.

7 Bauer Edward, plumber
9 Kosbab William, tinsmith

HARPER, fr. South Goodman, near Monroe Avenue, east, to 451 Oxford; ward 12.

Right Side.

0 Vacant house
3 Vacant house
3A Vacant house
5 Vacant house
5A Vacant house

Cornell St. ends.

11 Phillips Ernest M. Mr. & Mrs.
Phillips Florence E. Miss, b.
15 Armstrong F. C. Mr. & Mrs.
17 Wheeler George N. Mr. & Mrs.
Wheeler Arthur W. Mr. & Mrs.
19 Schnell Adam Mr. & Mrs.
Schnell Frank J. cutter, b.
Schnell Edward H. cutter, b.
Schnell Oscar R. bookkeeper, b.
Schnell Elizabeth C. Miss, b.
21 Snyder Eugene B. Mr. & Mrs.
Grover Carrie M. Miss, b.
Mahoney Michael, bookkeeper, b.

Wilmer St. ends.

31 Lewis Charles V. Mr. & Mrs.
33 Sanders William Mr. & Mrs.
35 Alt Jacob G. Mr. & Mrs.
Gibbs Milton E. Mr. & Mrs.

Left Side.

2 Vacant house
2A Vacant house
4 Burt Henry O. Mr. & Mrs.
Simons Jacob Mr. & Mrs.
0 Vacant house
0 Stiefel Frederick W. fireman
10 Hellen Frank C. Mr. & Mrs.
12 Dewey Alvin H. Mr. & Mrs.
14 Green Harry C. Mr. & Mrs.
16 Burrill Samuel P. Mr. & Mrs.
18 Vacant house
20 Romig John F. Mr. & Mrs.
Romig Clara B. Miss, b.
22 Soule Welcome A. Mr. & Mrs.
Soule Carrie Miss, b.
Amiral Plato S. stockkeeper, b.
24 Bradshaw Charles Mr. & Mrs.
26 Ament George B. Mr. & Mrs.
28 Mull Cornelius S. Mr. & Mrs.
Mull Jean, stenographer, b.
Alling Fred D. ink mfr. b.
30 Whiting Freeman L. Mr. & Mrs.
Lowell Carrie P. stenographer, b.
Perry Alice M. teacher, b.
32 Moore David P. Mr. & Mrs.

HARRIS, from 96 Clifford Ave., north, to 107 Avenue D; wds. 5, 17.

Right Side.

2 Nelbach Joseph B. salesman
Nelbach Gertrude C. Miss, b.
Nelbach George J. solicitor, b.
4 Boynton Carl A. clerk
6 Cromwell Ross B. salesman
8 Renouf William F. coater
10 Posner Joseph jr. bookkeeper
12 Fulton Erastus J. machinist

Woodford St. begins.

14 Logenman George, printer
16 Waidl Joseph, tailor
Bee Sylvester, tailor, b.
18 Carnes George M. edge irons

Central Library of Rochester and Monroe County · City Directories Collection
House Directory supplement

22 Mattison Caroline Mrs.
Mattison Walter, pressman, b.
DeRoo Frank, camera maker
24 Hamp Louisa Mrs.
Hamp Ida M. b.
26 Emblow William J. driver

Nillson St. begins.

30 Ketcham William A. shipper
Munro Ernest, cooper, b.
Phillips William A. cameramkr.
32 Irwin Charles L. salesman
Irwin Halsey L. tinsmith, b.
Irwin Grace, stenographer, b.
34 Balke Herman, baker
34½ Greene William
38 Welch John H. shoemaker
Welch Frank J. shipper, b.
Welch Charles R. cutter, b.
40 Faulstich Joseph H. shoemaker
42 Shepard Carl L. lieut. police
McCormick Alice, forewoman, b.
Shepard Gertrude M. bookkpr. b.
44 Dick William A. cabinetmaker
Dick George G. cabinetmaker, b.
46 Leyh George, machinist, h.
Angst Henry, b.
Angst John, machinist, b.
48 Sullivan Sidney J. carrier
Sullivan Sidney J. Mrs. dressmkr.
50 Bowen Mary A. Mrs.
Bowen Florence Miss, b.
52 Hallauer Charles H. bakery
Young Henry, baker, h.
Young George J. baker, b.
Hallauer Edward K. driver, b.

Avenue A crosses.

60 Sanger George, laborer
Sanger John J. stereotyper, b.
62 Vacant house
64 Baumer Fred. cutter
66 Wigg George C. chairmaker
70 Malling Fred. C. lumber

Avenue B crosses.

74 Pearce Albert J. electrician
Marston James, upholsterer
76 Rodenbeck Adolph, inspector
Rodenbeck Edwin J. machinist, b.
Rodenbeck Wm. C. bookkeeper, b.
80 Ritter Philip, upholsterer
82 Stewart John, shoemaker
Stewart Walter A. editor, b.
84 Thein Michael, cutter

Avenue C crosses.

100 Frey Frank, electrician, h.
Veale Richard B. helper, h.
102 Rees Edith J. Mrs.
Rees Eleanor L. Miss, b.
Harbron Thomas H. boxmaker, b.
104 Caring William V. machinist
Caring Victoria Miss, b.
106 Birecree Stephen, cameramkr.
Birecree John J. foreman, b.

108 Donovan Louisa Mrs.
Lloyd Caleb E. cutter
Allen James, draughtsman
110 Kosel Olga Mrs.
Wagner Irene, filmmaker, b.

Left Side.

Huntington Park ends.

29 Holzwarth Conrad, upholsterer
31 Armstrong Arthur J. clerk
McBurney Weston, gilder, b.

Ariel St. begins.

33 Seeman John W. tailor
Seeman Emma Mrs. b.
35 Burke Thomas, shoemaker
Burke Fred T. bookkeeper, b.
37 Leonard John H. fireman
39 Winney Riley H. driver
41 Whipple Maria Mrs.
Walzer Mary A. Mrs. b.
Walzer Edna Miss, b.

Athens St. begins.

Avenue A crosses.

61 Stebbins John M. engineer
Stebbins Everett R. janitor, b.
63 Lang John L. salesman
Nowack Max J. telegrapher
Nowack Albertina Mrs. b.
65 Kamb Michael P. brassworker
67 Krautwurst George Mrs.
Zah Freda, tailoress, b.
69 Weber George A. market, h.

Avenue B crosses.

83 Kister John, cabinetmaker
Kister Albert J. cutter, b.
85 Bansbach Michael, tailor
87 Meyvis Joseph, painter
89 Bauer Henry
Bauer Charles G. plumber, b.

Avenue C crosses.

105 Vollmar Peter, foreman
Diedrich Louisa C. Mrs.
Diedrich Julia Miss, b.
Diedrich Otto, electrician, b.

HARRISON, from 110 Chatham, east, to 55 Hudson Avenue; ward 7.

Right Side.

5 Silver Samuel, tailor
Bernstein Jacob, tailor

Leopold St. ends.

17 Freedman Abram, barber
21 Ginsburg David, rabbi

Oregon St. ends.

35 Zimmer William C. foreman
Zimmer Julia C. tailoress. b.
Zimmer Edward H. steamfitter, b.
Zimmer Margaret H. milliner, b.

Central Library of Rochester and Monroe County · City Directories Collection
House Directory supplement

37 Koesterer Jerome, cigar maker
Koesterer Ida, dressmaker, b.
Savard Mary Miss, b.

Left Side.

10 Youngman Albert F. piano maker
12 Christiansen David P. driver
12½ Spencer Henry A. messenger
Spencer Harry H. cameramkr. b.
Spencer Estelle Miss, b.
Spencer Harriett Miss, b.
14 Minges J. Fred, upholsterer
Minges J. George, musician, b.
14½ Jackson D. Edward, janitor
16 Groves John M. shoemaker
18 Herschler Solomon, woolens
20 Berkovitz Solomon, tailor
Shumann Samuel, painter
22 Punch John W. Mrs.
Punch Fred B. clerk, b.
Punch William R. clerk, b.
26 Kaplan Morris, tailor
Kaplan Philip, tailor, b.
28 Bubes Cesel, tailor
Michlin Morris, tailor
36 Palmer Lumber Co.
40 Baron Antonio, laborer
Baron Thomas, machinist, b.
42 Weitzel George, elevatorman
Weitzel Mabel R. clerk, b.
Weitzel Mildred L. clerk, b.
44 Livingston Charles M. supt.
Livingston Harold G. clerk, b.
46 Pierce Kittie W. Mrs.
Pierce Celia M. bookkeeper, b.
Volt John, shipper, b.

HART, from 600 St. Paul, east, to 65 Galusha; ward 5.

Right Side.

3 Robertson James B. watchman
Robertson J. B. jr. bookkeeper, b.
Robertson Martha E. clerk, b.
Hutchison Martha E. dressmkr. b.

Wray's Alley ends.

5 Kojowski Leo, bookkeeper
7 Doucette Edward, grinder
Doucette Carrie M. Miss, b.
Parr Charles F. moulder, b.
9 Kenyon Emma Mrs.
Schaub William F. watchman, b.
Weaver Charles, bartender
Dibble Elera, brassworker
11 Michaels Harry, painter
13 Cater Edward, paperhanger

Martin St. ends.

15 Kates Mary A. Mrs.
Kates William E. paperhanger, b.
Kates Emma D. dressmaker, b.
Nicholson Margaret Mrs. b.
17 Bailey Eugene S. meatcutter
Bailey Forest E. druggist
19 Wiesner Moritz Mr. & Mrs.
21 Dissett Edward M. conductor
Sullivan John J. rodman, b.

Mertz Alley ends.

23 McDonald John, plumber
25 End Louis R. boxmaker
27 Greene Jennie Mrs.
Veomette Frederick, barber, b.
29 Schoenemann Frederick, tinsmith

Left Side.

6 Drury Michael J. cigar maker
Drury Sarah A. Miss, b.
Drury Mary J. Miss, b.
Drury Alice G. teacher, b.
Drury F. Blanche, agent, b.
Rauber Frank J. liquors, b.
8 Jeens Mary Mrs.
Jeens Katherine S. Miss, b.
Jeens Mabel M. Miss, b.
Schmidt Paul, carpenter; b.
Osts Enos, lastmaker

Brinker Place begins.

HARTEL ALLEY, from 580 St. Paul, east, to 103 Martin; ward 5.

Right Side.

1 McCanty Frank, watchman

Wray's Alley crosses.

HARTFORD, from 460 North, east, to 293 Scio; ward 16.

Right Side.

7 Lane William A. auto repairer
11 Duffy Joseph, shoemaker
Duffy Mary, forewoman, b.

Hetzel Alley ends.

19 Miller Rudolph D.
Miller Luther H. cutter, b.
23 Barricello Carmelo, candy maker
Calopriso Michela Mrs.
27 Dimaria Francesco, grocer, h.
31 Calargio Genelli, laborer
Gallo Salvatore, grocer
Ciravose Rozalio, saloon
DiLaura Salvatore, mason
Pilato Calogero, mason
Gerato Vincenzo, laborer
Bingo Joseph, mason
DiLauro Luigi, mason
Bingo Antonio, laborer
Karikowski Michele, mason
Marcisa Bartholomeo, mason
35 Bingo James, grocer, h.
37 Elliott Samuel, laborer
Bartholomeo Antonio, laborer
Christopher Rose, laborer
41 Rotunno Luigi, foreman
Petall Frank, shoemaker
DiPalma Mott, shoemaker

Central Library of Rochester and Monroe County · City Directories Collection
House Directory supplement

47 Bonafede Salvatore, grocer, h.
r. Cartarfo Santi, laborer
Mariona Joseph, carpenter
D'Amico Santo, barber
Shortleg Charles, laborer
51 Vacant store
53 Benn Charles, laborer
Lattanzio Donato, laborer
Napoli Antonio, laborer
DiRosa Vito, laborer
DiSanto Antonio, laborer
57 Vacant house
63 D'Amico Santo, barber
Dattilo Felice, market, h.
Dattilo Salvatore, clerk, b.
Dattilo Bruno, clerk, b.
65, 67 Dattilo Felice, market

Finney St. ends.

75 Gervasi Rosario, saloon
77 Vitale S. & Co. bakers
Rizzo Antonio, laborer, h.
81 Gerage Antonio, laborer
Polvino Vincenzo, laborer
83 Gerage Cosmos, laborer
85 Schreiber Augusta Mrs.
Kastner William G. tailor, b.
91 Potenza Gaetano, laborer
93 Nast Rosa Mrs.
97 Mastrodonato Carlo, saloon, h.
101 Passarelli Antonio, laborer
105 DiCarlo Antonio, shoemaker
Pinto Filomena, junk
109 Pinto Anna Mrs.
113 Marino Joseph, pedler
Vinci Matteo, candy maker
Marino Antonio, pedler
117 Furia Saverio, pedler
121 Coppitello Alessandro, laborer
Palermo Saverio, laborer
125 Rizzo Nicholas, laborer
Mastrodonato Henry, interpreter
129 Marino Carmine, laborer
133 DiFrancesco Luigi, grocer, h.
Marasco Michael, h.
Leponi Michele, baker, h.
137 Turano Gaetano, laborer
141 Marino Dominick, grocer, h.
Polombo Vincenzo, papermaker
Moto Francesco, laborer
145 Combatelli Vincenzo, baker
Antinarelli Angelo, laborer
147 Favata Gaetano, market, h.
149 Gaudioso Luca, laborer
Agnello Salvatore, pedler
151 Marino Angelo, market, h.
Marino James, laborer, h.
Orico James, laborer, h.
Marthage Joseph, laborer, h.
Sabello Leonardo, laborer, h.
155 Marino Pietro, saloon, h.
159 Spillato Michele, candy maker
163 Combano Gennaro, laborer
165 Vacant store
167 Cherizani Luigi, laborer
Cipona John, laborer
Geto Carlo, laborer
169 Vacant store

Left Side.

14 Guida Antonio, laborer
Spinola Joseph, laborer
Maniscalco Biagio, mason
20 Sherabi Antonio, laborer
24 Smith Anna M. Mrs.
Smith Amalda F. driver, b.
26 Walters Harvey J. painter

Mudge Place begins.

36 Ritchie John, porter
38 Wunch Frank C. driver
40 Fosa Carmelo, laborer
Forelli Michele, laborer
46 Simon Luigi, laborer
Oliver Frank, laborer
50 Zaconi Joseph, laborer
54 Matteo DiFranco, watchmaker, h.
Rizzo Rosario, laborer, h.
Cardelli Joseph, laborer, b.
56 Falvo Frank
Giusto Lore, laborer
58, 60 Lachiusa Frank J. hotel, h.

Elliott Place begins.

68, 70 Marasco Bernardo, grocer, h.
72 Arciello Vincenzo, grocer, h.
76 Nicozia Joseph, button maker
DiVito Frank, fruit
80 DiVito Concetta, grocer, h.
DiVito Antonio, tailor, h.
84 Gilzow Charles, ornamenter
88 Amantia Philip, grocer, h.
Trobia Frank, candy maker, h.

Arthur Place begins.

94 Miller Charles, laborer
98 Ebner Lawrence, sashmaker
102 Nicolay Carl, painter
000 Play Ground
170 Leone Giro, laborer

HARTSEN, from 25 Norris, south, to city line; ward 21.

Right Side.

53 Walbeck John L. Mr. & Mrs.
57 Holton James M. Mr. & Mrs.
59 Bond Robert M. Mr. & Mrs.

Left Side.

00 Hartsen Adrian J. grocer
44 Chilson Leonard, machinist
Bruce Victor H. machinist, b.
54 Norris George E. Mr. & Mrs.

HARVARD, from 96 Meigs, easterly, to Homer; ward 12.

Right Side.

15 Hynes John H. Mr. & Mrs.
19 Jaeger George H. Mr. & Mrs.
21 Hudnutt Milton W. Mr. & Mrs.
25 Archer J. W. Mrs.
Clarke Jennie A. Mrs.
Wagoner Mary E. Mrs.

Central Library of Rochester and Monroe County · City Directories Collection
House Directory supplement

27 Neiner Arthur H. Mr. & Mrs.

Rowley St. crosses.

61 King Emanuel W. Mr. & Mrs.
67 Floesch Emma L. Miss
Riedel Lena Mrs. b.
71 Miller Charles J. carpenter
Ashdown Albert, painter
77 Hesselink Henry, woodworker
Hesselink George H. plater, b.
83 Waterson William E. painter
Cooper Stella Miss
Cooper Mary Miss, b.

S. Goodman St. crosses.

113 Visscher Harmin S. Mr. & Mrs.
119 Glen Frank E. Mr. & Mrs.
Simmons G. Harmon Mr. & Mrs.
125 Holloway David T. Mr. & Mrs.
Holloway Lettie E. dressmaker
Day Leonard C. Mr. & Mrs. b.
131 Lippman Charles, market
Lippman Daniel C. salesman, b.
137 Lockwood Caroline M. Mrs.
Donnelly Mina M. dressmaker
145 Bird Chas. H. Mr. & Mrs.
Bird Bernice M. Miss, b.
Cooper Caroline K. Mrs.
Cooper Thornton K. b.
Hooker Ernest J. Mr. & Mrs.
151 Smith Winfred J. Mr. & Mrs.
March Mary E. Mrs. b.
157 Kerr William B. Mr. & Mrs.
Montroy Marion, dressmaker, b.
165 Ogden Chas. E. Mr. & Mrs.
171 Cochrane Geo. C. Mr. & Mrs.
177 Lamson Fred L. Mr. & Mrs.
Hathaway Julia D. Mrs. b.
183 Strauss Herman D. Mr. & Mrs
Baum Sophie Mrs. b.
189 Atwood Isaac M. Rev. & Mrs.
195 Oviatt Selden H. Mrs.
Oviatt Angeline W. Miss, b.
205 Stetsel Nathaniel, chauffeur

Oxford St. crosses.

Rutgers St. crosses.

Dartmouth St. crosses.

Westminster Rd. crosses.

Barrington St. crosses.

Edgerton St. crosses.

Vassar St. crosses.

Berkeley St. crosses.

Pacific St. ends.

Culver Road crosses.

000 Vacant house
735 Lockhart James Mr. & Mrs.
739 Booth G. Elmer Mr. & Mrs.
745 Turner Thomas R. Mr. & Mrs.
751 Hall Edward L. Mr. & Mrs.
779 Vacant house
781 Vanderslice Jacob Mr. & Mrs.
787 Doty William D. Mr. & Mrs.
793 Griffith Russell B. Mr. & Mrs.
815 Dodge Joseph H. Mr. & Mrs.
000 Vacant house
857 Vacant house
859 Ellis Guy W. Mr. & Mrs.
865 Merlau George Mr. & Mrs.
000 Vacant house
873 Barrows Evelyn S. Mrs.
Barrows Charles S. student, b.
Barrows Ralph G. student, b.

Left Side.

2 McLaughlin John A. stable
24 Boucher James H. Mr. & Mrs.

Rowley St. crosses.

62 Monto Joseph T. Mr. & Mrs.
Ryan William E. Mr. & Mrs.
64 Pearson Charles L. Mr. & Mrs.
66 Beck Louis P. jr. Mr. & Mrs.
72 Wood Albert W. Mr. & Mrs.
76 Kammer Joseph, cutter
Kammer George B. cutter, b.
Kammer Harriet C. Miss, b.
Acheson George Mr. & Mrs.
82 Boyer Daniel W. salesman
84 Sprague J. Ernest, engineer

S. Goodman St. crosses.

118 Steele Sarah E. Mrs.
Steele Frank M. bookkeeper, b.
124 Whiteman John M. Mr. & Mrs.
Whiteman Louise B. Miss, b.
130 Copeland Albert E. Mr. & Mrs.
Morris Jane P. Mrs. b.
136 Bissell Mary J. Mrs.
Bissell Alice G. Miss, b.
142 Thompson Frank N. Mr. & Mrs.
Thompson George R. painter, b.
Thompson Ethel F. kindgtnr. b.
Thompson Herbert E. Mr. & Mrs.
148 Lace Robert W. Mr. & Mrs.
Osborn Loie M. nurse, b.
Wolven Fred O. collector, b.
154 Rugg Clarence H. Mr. & Mrs.
Rugg Maude K. Miss, b.
160 Ocorr Homer Mr. & Mrs.
168 Mott Samuel R. Mr. & Mrs.
Peckham Alice R. Miss, b.
174 Spohn Warren H. Mr. & Mrs.
180 Phillips John L. Mr. & Mrs.
188 Peepels H. Clay Rev. & Mrs.
194 Fenn Frank C. clerk

Oxford St. crosses.

Rutgers St. crosses.

Dartmouth St. crosses.

Westminster Rd. crosses.

Central Library of Rochester and Monroe County · City Directories Collection
House Directory supplement

376 Brickner Max O. Mr. & Mrs.

Barrington St. crosses.

Edgerton St. crosses.

Vassar St. crosses.

Berkeley St. crosses.

Brunswick St. ends.

Culver Road crosses.

Audubon St. ends.

714 Thompson Henrietta H. Mrs.
716 Vacant house

Beverly St. ends.

Calumet St. ends.

840 Slemin Harry C. manager
862 Ingvoldstad Carl O. teleph. mkr.
Graff Maurice, machinist

Darwin St. ends.

896 Butler Walter J. bookkeeper
902 Jacobi Max B. automobiles

Ericsson St. ends.

Faraday St. ends.

Girard St. ends.

HARVEST, fr. 366 Bay, north, to Hempel Place; ward 18.

Right Side.

22 Frankenberger George E. electrn.
26 Hildendorf Henry L. investigator
32 Rodman Charles, tile burner
36 Morthorst Henry G. stove mtr.
46 Wondergem Edward P. filmmkr,
50 Brandt Henry A. tailor
Brandt Lizzie Mrs. b.
Brandt Lillie, tailoress, b.
Brandt Nettie, cashier, b.
52 Hammerle Henry, paper cutter
Hogle Louise Mrs. b.
Hogle Hattie Miss, b.
72 Miller Chas. F. mason
76 Steinhauser William, upholsterer
80 Ester Charles L. shoemaker
84 Hensel Charles J. stove mounter
Lohrman Frank, shoemaker, b.
88 Dummer Mary Mrs.
Bieck William, cutter

Left Side.

19 Martin Roy, motorman
21 Greaves Samuel D. insurance
Baker Fred. C. machinist, b.
25 McGuire Armand J. police sergt.
27 Pettis George H. brakeman
31 Blutau Carl, jr. salesman
Baxter George, laborer, b.
35 Krischke Richard W. lithogrphr.
39 Lesso William, piano tuner
45 Kettwig Ernest C. carpenter
Kettwig Lorenzo C. tailor, b.
49 Roessel George H. tinsmith
53 Hensel Charles, laborer
Hensel Frederick W. laborer, b.

Englert St. ends.

87 LeFrois Jacob J. cabinetmaker
89 Guenther Henry F. tailor
Hengstler Anna, clerk, b.

HARVEY ALLEY, from 391 Hudson Ave., west, to 108 Thomas; ward 17.

HARWOOD, from 992 Monroe Avenue, north, to Luzerne; ward 14.

Left Side.

1 McCarthy John A. cartman
Parmelee Harry B. cameramkr, b.
3 Simpson Henry, laborer
5 Campbell John T. policeman
7 Sutter Martin A. butcher
Sutter May E. Miss, b.
9 Kramer Mary Mrs.
Kramer Frank L. b.
Kramer Charles A. clerk, b.
Kramer George C. clerk, b.

HASTINGS, from 2 Ravine Ave., north, to Driving Park Ave.; ward 10.

Right Side.

0 Vacant factory
0 Barnard & Simonds Co. chr. mfrs.
0 Vacant house

Left Side.

1 Shone Frank, shoemaker
Shone Harry, shoemaker, b.
3 Farrell John, laborer
22 Miller John D. camera maker
5 Hefner Anthony, farmer
McGarrity Anna Mrs. b.

Glendale Park begins.

HAWKINS, from 6 Oakman, n., to 69 Scrantom; ward 5.

Right Side.

2 Miller Oscar, plumber
6 Flad Charles J. optician
8 Hempel Katherine Mrs.
Hempel Charles L. grocer, b.
Hempel Edward L. clerk, b.
10 Bruehl Fredericka Mrs.
Soeffing Albert L. boxmaker
14 Kidney Hattie Mrs.
Kidney Nellie Miss, b.
Jenkins Samuel, helper, b.
Linke Charles H. laborer
16 Kodisch John, bridge tender
Kodisch John F. lastmaker, b.
20 Knoll Rosa Mrs.
Reusch Ernst, laborer, b.
Berndt August, laborer
22 VanBortle John, carpenter
26 Bauer John
Balzer Max J. patternmaker

Central Library of Rochester and Monroe County · City Directories Collection
House Directory supplement

28 Carleton Francis E. watchman
Trzeciak Alexander, clerk
Bleile Frank, instrument maker
Amlinger Michael H. patternmkr.
30 Gaebler Herman C. driver
32 Krause Louisa Mrs.
Krause William, collector, b.
Krause Charles, brassworker, b.
Krause Fred. framemaker, b.
34 Scharf Forena Mrs.
Eldridge Anna Mrs. b.
36 Fahrer Nicholas
Streiff George, woodworker
Nellis Charles H. electrician
40 Loysen John, finisher
Loysen Albert, plumber, b.
Kirnig Franz, tailor
44 Wittenberg August, polisher
46 Steinberg George, optician
48 Schluter Sophia Mrs.
Schluter William, butcher, b.
Maley Clarence W. woodworker

Left Side.

9 Hau Emil, patternmaker
Kalk Frederick, b.
11 Ward Walter, shoemaker
13 Friedberg Rudolph F. foreman
Paschelke William, finisher, b.
Paschelke Henry, driver, b.
15 Bauer Albert, laborer
Schneider Frank, cabinetmaker
17 Banford William W. sign writer
Brown James E. clerk
19 Kiefer William, brewer
25 Schneider Louis, driver
Schneider William L. teamster, b.
Langenberger Ambrose, laborer, b.
27 Stein Charles A. metal worker
Dintruff George, stockkeeper
29 Looke Ferdinand, metal worker
Looke Eda Miss, b.
Looke Minnie Miss, b.
31 Little William J.

Mozart Place begins.

35 Schneider Catherine Mrs.
Schneider Edmund G. mchnst. b.
39 Mengel Louis, tailor
Mengel Edward C. brassworker, b.
Mengel William, machinist, b.
Mengel Harry O. pressman, b.
41 Kramer August, laborer
Kramer Carrie, Miss, b.
43 Heinzler Ignatz, laborer
Schluter George, cabinetmaker, b.

HAWLEY, fr. 275 Seward, west, to 470 Genesee; ward 19.

Right Side.

92 McSweeney John, laborer
McSweeney Anna, clerk, b.
McSweeney Robert F. shoemkr. b.
94 Gallipeau Edward W. shoemaker
Kaiser August, carpenter, b.
98 Cunningham Mary Mrs.
Cunningham Anna, shoemaker, b.
Cunningham Elizabeth, shoemkr.
Cunningham Alice, gummaker, b.
Cunningham Stephen J. bartender, b.
104 MacDonell Roland R. bookkpr.
MacDonell Roland D. mchnst, b.
MacDonell John, cooper, b.
114 Dowdell William H. shoemaker
Maley James, b.
116 Kingston William, moulder
Boltwood Clarence, b.
122 Hyland Michael J. architect
Hyland John C. shoemaker, b.
124 Pugh William, clerk
128 McCarthy Jeremiah J. operator
132 Butler Joseph M. printer
Lasher Luke S. helper, b.
136 Hard James A. pension agent
140 Love William H. laster
154 Murphy James C. janitor
Murphy Anna C. Miss, b.

Reynolds St. crosses.

196 Driscoll William J. fireman
198 Blacklock Henry F. carriagemkr.
200 Fuller Charles, shoemaker
Fuller Ella C. camera maker, b.
Fuller Frank J. shoemaker, b.
204 McConnell Arthur F. toolmkr.
210 Wiederhold Theodore A. glassblower
214 Brennan Joseph P. ticket agent
Brennan Ellen Mrs. b.
Brennan Ellen R. Miss, b.
Brennan Mary E. Miss, b.
218 Adkins Prime, carpenter
222 Karley Fred. foreman
226 Bisky Andrew P. glassblower
Woerner Mary Mrs. b.
230 Atterby Edward, foreman
236 Dougherty James J. horseshoer
242 Hanson Ralph, plumber
246 Hogg Alfred J. bricklayer
250 Stuchfield Walter E. engineer
Halpin Julia Miss, b.
254 Lane Claude C. telegrapher
Reichardt Otto, barber
256 Williams Martin, clerk
Williams Leo M. laborer, b.
Williams Margaret M. clerk, b.
Williams Loretta R. clerk, b.

Jefferson Ave. crosses.

298 Martin Fred. electrician
Lowe John, silver plater
314 Schmidt John L. machinist
328 Luig Edward, plumber
Webster Glenn, camera maker
332 Budd D. Delmore, bridge tender
Chapin Harry, clerk
336 Fahy Chas. H. thermom, maker
342 Merz Edward A. shoemaker
346 Dusinberre Charles B.
Dusinberre Mary G. dressmkr. b.

Central Library of Rochester and Monroe County · City Directories Collection
House Directory supplement

352 Miller Rose Mrs.
Miller John H. candler, b.
Miller Mary, bookkeeper, b.
Barber Mary Mrs. b.
362 Kline David C. tinsmith
Kline Otto C. machinist, b.
Kline Bertha L. gummaker, b.
368 Schurr James W. printer
Schurr James W. jr. nurse, b.
374 Schmucker Joseph G. policeman
378 Zimmerman George, druggist
Zimmerman Margaret Miss, b.
Zimmerman Harold G. plmbr, b.
Zimmerman Albert C. electrn. b
380 Bolton Henry, machinist
382 Hargrave Arthur G. salesman
384 Brown Walter J. shipper
Brown James E. finisher, b.
388 Schaefer Henry F. stove mtr.
394 Stahlhood Anna M. Mrs.
Stahlhood Arthur G. elevatorman, b.
400 Hogg George J. mason
Hogg Olive, bookbinder, b.
Kingsley Herbert C. painter, b.
404 Gangross Henry, driver
Gangross Charles H. driver, b.
410 Loughlin John H. carrier
Loughlin John M. helper, b.
432 Gangross Arthur H. cable splicer
Shannon Jennie M. Mrs. b.
Shannon Ada B. Miss. b.
436 Rexicker John G. baker
438 Crosson Thomas J. foreman
Crosson Garrett E. clerk, b.
448 Jarrett George W. painter
458 Wood James T. shoemaker
Wood James W. plumber, b.
470 Forward William H. painter
Forward John C. painter, b.
484 Horn John C. salesman
Horn John W. bookkeeper, b.
Horn Alfred E. bookkeeeper, b.
488 Robinson Samuel G. mason, h.
492 Kennedy John H. carpenter
496 Eddy Boyd H. shipper

Left Side.

97 Stanger John, salesman
101 Drechsler John, printer
Reirdon John, b.
107 Brown Frank H. millwright
Ewing Jacob L. elevatorman
111 Heech John, flagman
Heech Oscar J. architect, b.
Heech Nettie B. stenogr. b.
119 Redfield William S. foreman
123 Wallace Loverna A. Mrs.
Wallace George J. musician
127 Hawley P. Royce, cable splicer
Hawley Lillian, nurse, b.
James LeRoy, shoemaker
129 Redfield Charles H. finisher
Redfield Helen M. nurse, b.
135 Galvin Henry, musician
139 Tietge Christopher F. clerk
Witzel Frederick, driver, b.
143 Wilson James B. clerk
Wilson Byron J. pressman, b.
Fish Edith L. Miss, dressmkr, b.
Collins E. Mabel Mrs. telephoner, b.

Reynolds St. crosses.

191 Mitchell Michael H.
Mitchell Charles J. carpenter, b.
Coogan Mary Miss, b.
195 Harmon Edward L. helper
Orr Seymore E. iceman. b.
199 Newton Bert J. chauffeur
205 Jones William H. glassblower
209 Bevan George, mason and contractor, h.—*See page* 982
Bevan Jennie Miss, b.
Clarke Horace S. driver, b.
215 Beatty John W. millwright
Barron Charlotte F. Mrs. b.
225 Durand John K. boxmaker
Durand Homer R. boxmaker, b.
Durand Lavinia Mrs. b.
Sullivan James T. shoemaker, b.
Sullivan Kate, whipmaker, b.
229 Taylor Clifford B. bookkeeper
Dent Catherine Mrs.
Dent Percy H. mason, b.
235 Olney Dana B. electrician
Espenliter Anna B. Miss, b.
257 Nineteenth Ward Republican Hall

Jefferson Ave. crosses.

291 Fleck Frank G. clerk
293 Christie William J. bookkeeper
297 Rathjen Arna Mrs.
Rathjen Arthur C. student, b.
Rathjen Ada, stenographer, b.
325 Splitt Albert J. shoemaker
Murdock Cynthia E. Mrs. b.
331 Kennon Henry W. lithographer
Kennon Mabel I. Mrs. b.
335 Hammen William, teamster
339 Clark John H. fireman
357 Hufeland Rudolph C. foreman
361 McCarthy Frank A. tinsmith
367 Sheridan Henry, fireman
Sheridan James C. waiter, b.
Sheridan Harry J. ironwkr. b.
Sheridan Bessie M. shoemaker, b.
371 McLaughlin Stephen J. driver
375 Meyn Herman, helper
387 Ziegler Elizabeth Mrs.
Ziegler Edgar A. draughtsman, b.
Ziegler John B. bookkeeper, b.
393 Meyn Louis M. sawyer
397 King Winfield S. messenger
399 Vacant house
415 Fox J. Hervey, carpenter
Garlock Lydia M. Mrs. b.
419 Mertz Augustus S. milk
423 Bastedo J. Louis, clerk
427 Thompson Ella Mrs.
Thompson Walter R. driver, b.
Chapman Nancy S. Mrs. b.

Central Library of Rochester and Monroe County · City Directories Collection
House Directory supplement

431 McMahon Stewart A. teas
McMahon Charlotte Mrs. b.
McMahon William B. clerk, b.
McMahon Charlotte E. b.
435 Walker Fred W. cattle
Walker May G. stenographer, b.
439 Hunt Jesse, mail clerk
443 Johnson Arthur A. foreman
447 Pickard Daniel L. boxmaker
453 Riek Charles H. machinist
457 Kern Arthur, moulder
Flint Merritt, laborer, b.
461 Gardner Lewis, watchman
Gardner Leon C. flagman, b.
465 Gardner Edgar L. machinist
469 Mulcahy Thomas, woodworker
473 Garrity Keron J. packer
Garrity Frank E. laborer, b.
Garrity George E. driver, b.

HAWTHORN, from 491 East Ave., south, to 1004 Park Avenue; ward 21.

Left Side.

2 Peterson John, machinist
Blid Louisa C. Mrs. b.
Blid Arthur B. clerk, b.

HAYWARD AVENUE, across Fourth, and 498 N. Goodman, east, to Roch. & Sodus Bay R. R.; ward 18.

Right Side.

169 Chadwick Thomas, machinist

Fourth St. crosses.

197 Waltz William, hostler
201 Blackman Arthur, wireman
Ramsay James F. conductor, b.
207 Elston William, driver
213 Dodson Thomas J. engineer
Dodson William W. conductor, b.
215 Anguish Charles W. fireman
223 Russell Arsia D. Mrs.
Russell Frank A. shoemaker, b.
Denning Richard A. shipper, b.
227 Voelzer Frederick, real estate
231 Holden Fred L. camera maker
235 Voelker John H. tailor
Bishop John, b.
Putzig Edna Mrs. b.
Buckley Fred, laborer, b.
Rosenbaum John, shipper, b.
239 Lawrence Hannah Mrs.
O'Day John, conductor, b.
243 Barr Calvin T. clerk
247 Marion Nicholas R. foreman
251 Costich Bernard G. cartman
253 Fose & McLean, blacksmiths
273 Sheer Peter, barber
275 Everett Cornelius C. engineer
Everett Cornelia Mrs.

N. Goodman St. crosses.

319 Gruntler Michael J. machinist
Proctor James, boiler maker, b.
Robertson Forest, conductor, b.
323 Gourlay Norman, produce
325 McKane William S. cigars
331 Callister William H. clerk
Callister Thos. C. bridge tender, b
335 Valentine Ida S. Mrs.
Spear Margaret, nurse, b.
Young David C. machinist
341 Ryan Anna Miss
Ryan Bridget Miss, b.
343 Clancy Edward, saloon
345 Burger Charles H. clerk
351 Brink Harry, shoemaker
355 King Charles, switchman
Weidemann Theodore, b.
359 Garrett William, carpenter
363 Heisner Minnie Mrs.
Heisner Anna M. dressmaker, b.
371 McNeil Charles H. printer
377 Kehoe Nicholas Mr. & Mrs.
Kehoe Frank D. carrier, b.
Kehoe Nicholas B. engineer, b.
Kehoe Edward L. engineer, b.
Kehoe George A. engineer, b.
Kehoe Mary A. teacher, b.
383 Hammerich Frank J. engineer
Spahn John J. fireman, b.
Spahn Catherine Miss, b.
387 Shaw Mary R. Miss
Stone Harriet E. Miss, b.
389 King William H. carpenter, b.
393 Shaw John C. nurseryman
395 Winton William H. Mr. & Mrs.
399 Holcomb Arthur N. salesman
405 Yauch Marvin A. carrier
409 Weis Jacob, engineer
417 Holt Fred. R. shipper
423 Walzer George F. fireman
Hunt Sidney A. machinist
427 Leonard Benjamin F. conductor
Specksgoor John A. jeweler, b.
431 Rickert Bertha Mrs.
Rickert Otto J. electrician, b.
Rickert Maria Mrs. b.
435 Adams Walter A. manager
437 Siller John C. grocer
443 Swain Charles F. inspector

Laura St. ends.

463 Doohan Frank H. auto painter
Doohan Edward J. salesman, b.
Doohan Frank A. salesman, b.
Doohan Roger T. salesman, b.
465 Whitbeck John B. painter
Whitbeck Adeline Mrs. b.
McDonald Addison C. foreman, b.
469 Hauck Henry C. electrotyper
475 Glynn Henry R. lawyer
481 Hurlbert Sarah E. Mrs.
Hurlbert Clarence, moulder, b.
485 Cleary Michael R. conductor
487 Short Frank D. conductor
Schneck William R. motorman, b.

Baldwin St. crosses.

Central Library of Rochester and Monroe County · City Directories Collection
House Directory supplement

503 Gibbs William A. bookkeeper
Buckland Elizabeth L. Mrs. b.
Gibbs Mary E. Mrs. b.
507 Lattin Mary P. Mrs.
Lattin James D. brakeman, b.
Lattin Joseph P. piano tuner, b.
509 Kimber Edward H. engineer
Steele Robert M. machinist, b.
515 McNamara John J. plumber
525 Harden Harry G. porter
527 Morse Edward, waiter
531 Long & Hallman, grocers
Long Herbert A. grocer, h.

Walter St. ends.

545 Luetchford R. D. Mr. & Mrs.
551 Eastwood Frank C. shipper
Fichtner George A. fireman
555 Judd Fanny Maria Mrs.
Lyons J. Edmond, machinist
561 Klubertanz Lawrence, engineer
567 Cleary John J. conductor
McNerney Anna C. Miss, b.
000 Advent Christian Church

Chamberlain St. crosses.

587 Donovan Timothy J. salesman
589 Rockwood Walter E. bookseller
591 McDonald A. Cameron, bookkpr.
593 Burns Lewis F. engineer
Washburn Martha J. Mrs. b.
597 Wing Charles H. carpenter
Wing Adelbert G. clerk, b.
601 Purcell Michael, road master
Bergeson Fred R. conductor, b.
615 Allard Fred, lunch

Left Side.

110 McAvoy James, moulder
114 McIlvain Edwin E. inspector

Fourth St. crosses.

240 Berg Henry F. truckman
244 Hogan John E. steamfitter
Hogan John F. steamfitter, b.
250 Peo Joseph E. carpenter
256 Cook John, laborer
Shedd William, b.
270 Webster Charles, carpenter
Plane James, boxmaker, b.
272 Cleary James A. engineer

N. Goodman St. crosses.

330 Dailey Clayton C. foreman
332 Casey Joseph L. pressman
336 Klem Bernard, conductor
McDonald Jeremiah, motorman
340 Knight Archibald S. physician
Chapman Sidney W. b.
348 West Charles C. coal
Packard Louise S. nurse, b.
360 Ross John W. salesman
Fowle James, student, b.
366 Franklin Byron C. salesman
370 Dean Harry W. plumber
372 Caley Burt T. manager

378 Millichamp Henry, carpenter
Shannon Howard W. manager, b.

Lampson St. begins.

390 Roach Morris, carpenter
Read Henry H. farmer
394 Robberts John D. insurance
396 Wickens George D. pressman
398 Phalon Edward E. steward
Shields Anthony B. operator, b.
404 Manning Frank, carpenter
VanDusen Albert, carriagemkr.
406 Richards Fred, driver
Tobin John G. woodworker
410 Realls George B. musician
414 Welch Michael E. trainmaster
418 Keiber John G. lithographer
Keiber Edward J. ball player, b.
426 Battershill Fred. supt.
432 Grauel Charles G. tailor
Frost Lewis, carpenter
436 Bush Fred, carpenter
Bush Lena Mrs. dressmaker
442 Swift John E. shoemaker
446 Gage Harriet Mrs.
Leonard Clark E. conductor
454 Cogger Thomas, florist
460 Schlenker Henry P. cheese
462 Cash Herbert B. salesman
468 Poppink John, carrier
Poppink Elizabeth Mrs.
Poppink Arnold, clerk, b.
480 Lennox James G. electrotyper

Baldwin St. crosses.

494 Ross Isaac, paperhanger
498 Siller Frank L. grocer
Pierce Elizabeth L. Mrs. b.
Pierce William J. bookkeeper, b.
504 Gaston Arthur H. packer
Hulslander Charles A. camera maker, b.
508 Hyatt Edward A. brakeman
Hyatt Grover A. glazier
514 Hunt Stephen B. compounder
Hunt Charles C. bookkeeper, b.
520 Grims Abraham, machinist
Cowles William W. photographer
526 Ambrose William R. motorman
530 Cook Jane Mrs.
Cook Leonard, machinist, b.
Cook Henry, clerk, b.
Cook Lena M. clerk, b.
Cook Fred W. cutter, b.
536 Finzer Elizabeth Mrs.
Finzer Victor, moulder, b.
542 Huberlie George W. yardmaster
Casey Ira, engineer, b.
544 DeForest Harry A. advertising
546 Wellman Georgia A. Mrs.
Brown Edward A. electrician
Fitzgerald Thomas, brakeman, b.
554 Dintruff Jacob S. engineer
McCarthy Raymond J. mgr. b.
Dintruff George F. plumber
558 Bridgeman James, inspector
Corey Roy S. moulder

Central Library of Rochester and Monroe County · City Directories Collection
House Directory supplement

000 East Side Presbyterian Church

Chamberlain St. crosses.

580 Holtz Solomon S. tailors' trimmings
582 Stackpole Dayton, salesman
Choate Anna M. Mrs. b.
586 Campbell David E. salesman
592 Gast John P. I. draughtsman
Vyverberg Martha D. nurse, b.
Carey Thomas C. conductor
596 Huibregtsen John, carpenter
Huibregtsen May Miss, b.
602 DeReu William, laborer
608 Hagadorn William E. painter
Desmond Frederic J. conductor
614 Carroll William, farmer
Carroll William J. carpenter, b.
Carroll Joseph J. motorman, b.
Carroll Mary E. stenographer, b.
618 Stearns Melvin H. carpenter
Wilbur Dell Roy, motorman, b.
Garlock Jacob, conductor, b.

HAZEL, from Brooks Avenue, south, to Genesee Park Boulevard; ward 19.

HAZEL ALLEY, from 78 Lowell, north, east and south, to 100 Lowell; ward 5.

HEBARD, from N. Y. C. R. R., northeast, to 171 Bay; wds. 16, 18.

Right Side.

14 Whitmore, Rauber & Vicinus, asphalt plant
18 Battaglia Antonio, laborer

Trinidad St. ends.

28 Barone Antonio, laborer
Uppa Antonio, laborer
Tarantino Giuseppe, laborer
32 Tomasino Mariano, laborer
36 Valone Charles, pedler
40 Dispenza Cosimo, grocer, h.
44 Caccamise Giuseppe, barber
Mancuso Giuseppe, laborer, h.
48 Mancuso Cologero, grocer, h.
60 LaRucca Sidora, candymaker
Lapanna Salvatore, laborer
64 Pecoraro Antonio M. saloon, h.
Lamere Frank, produce

Wangman St. begins.

74 Vacant store
80 Panepinto Frank, market, h.
Mancuso Charles, laborer, h.
84 Ingnaggiato Antonio, mason

Peters Place begins.

94 Drago John, laborer
98 Dimaria Francesco, laborer
Salamone Salvatore, laborer
100 Pizzo Rosa Mrs.
Pizzo Giuseppe, washer
104 Barnetti Giuseppe, laborer
Inco Antonino, laborer
110 Witzgowski Fred, laborer
116 Granatelli Francesco, macaroni manuf. h.
Angi Guiseppe, real estate, h.
120 Polito Antonio, laborer
Polito Girolamo, laborer, b.
Polito Salvatore, laborer, b.
126 Lombardo Girolamo, mason
Pavona Giuseppe, laborer
130 Cohen Abraham B. dry goods
134 Herzog Edward, machinist

Central Park crosses.

176 Panzarella Bros. soda water mfrs.
178 Schlegel George, electrician
Pitzer August, b.

Dake St. ends.

228 Barnes Luther, teamster
238 Gysel Peter, barber
248 Eisenhauer Joseph, saloon, h.

Left Side.

29 Wood Mosaic Flooring & Lbr. Co.
33 Wood Mosaic Flooring and Lumber Co. office

Ritz St. ends.

63 Maniaci Domenico, laborer
Maniaci Michele, laborer
67 Laplaca Antonio, laborer
Angi Giuseppe, laborer
73 Dattilo Michele, market
r. Laplaca Rosario, laborer
Tinelli Giuseppe, laborer
Bellanca Pietro, painter
77 Atlantic Bottling Works
Barone Joseph, real estate, h.

Wait St. ends.

85 Angi Joseph, laborer
Vallone Vincenzo, laborer
91 Barzillere Salvatore, grocer, h.
Guzzetta Giuseppe, barber
Lodico Pietro, laborer, h.
Santo Giuseppe, chairmaker, h.
Allenza Domenico, fruit, h.
95 Belsano Pietro, barber
Loiacono Antonino, laborer
99 Mondagna Giuseppe, laborer
Granata Francesco, carpenter
103 Miller Fred J.

Vetter St. ends.

Merle St. begins.

129 Vallastro Francesco, pressman
Tempia Giuseppe, laborer
Marciano Filippo, laborer
135 Wolferman Christina Mrs.
Wolferman Amelia Miss, h.
000 Klein Cycle Co. bicycle mfrs.

Central Park crosses.

Central Library of Rochester and Monroe County · City Directories Collection
House Directory supplement

177 Gaita Giuseppe, jeweler
Forti Pasquale, wireworker
181 Kramer Peter, machinist
185 Tinaglia Alfred, saloon
187 Benz Edward, laborer
Benz William G. baker, b.
r. Rebholz John J. barnman
199 Krapf Bartholomay, barber
Krapf Tillie Miss, b.
Smith Joseph, teamster
205 Wells George W. ice
Wells Nina M. Miss, b.
209 Hauser Frances Mrs.
Hauser Frances B. Miss, b.
Hauser Josephine M. Miss, b.
Hauser Frank X. tailor, b.
215 Touhey James, driver
Touhey Bertha Miss. b.
Touhey Catherine Miss, b.
219 LeBeau Edward, tailor
223 Johnson Frank T. carpenter

HEBERLING ALLEY, from 97 Manhattan, west, to 232 William; ward 12.

HECLA ALLEY, from 19 Comfort, south, to 49 Alexander; ward 13.

Left Side.

00 Vacant house
00 Vacant shop
00 Dobbertin Helena Mrs.

HEIDELBERG PLACE, from 868 North Goodman, east; ward 18.

Right Side.

1 Miller Herman J. motorman
3 Heckroth Henry L. plumber
5 Christ Charles, mason
Christ Carl L. machinist. b.
7 Palmateer William, driver
9 Cripps Lawrence, motorman

Left Side.

2 Rieger Charles
4 Hause William H. button maker
6 Hilfiker Jacob, pyrotechnist
Hilfiker Lewis, shoemaker, b.
Gallus Jacob, carpenter, b.
8 Shipston Albert, engineer
10 Konowitz Fred. finisher

HEISEL ALLEY, from 215 Jefferson Ave., west, to Snyder; ward 19.

HELENA, from 184 Hudson Avenue, east, to 547 North; ward 8.

Right Side.

7 Pauly Jacob F. tailor
9 Pauly Jacob
Pauly Stella, timekeeper, b.
Pauly Cora. bookkpr. b.
Alhart Irving. clerk
11 Pauly Jacob F. tailor
13 Ott Albert W. box manuf.
15 Page Adolphus, foreman
17 Fladd John N. tinsmith
19 Whittleton Catherine Mrs.
Ross Elmer, collector, b.
21 Vanderhave John M. barber
23 Kress William F. plumber
25 Korezsky Louis, laborer
27 Schulman Morris H. tailor
29 Gerstner William, camera maker
31 Schad Henry, tailor
33 Morris Julia Mrs.
Morris Michael, tailor, b.
r. Morris George, tailor
35 Latz Charles J. engineer

Left Side.

4 Schmitt Fred C. tailor
8 Bailey John F. engineer
Bailey Ralph B. printer, b.
12 Markin William, carrier
Clonick Hannah Mrs.
Knebel Rosa Mrs. b.
14 Lutheran Concordia School
16 German Lutheran Church

Putnam St. ends.

26 Florack Henry, brass moulder
28 Krapp Herman, lastmaker
30 Christ Jacob, machinist
Christ Edward, camera maker, b.
Christ Jacob, jr. plumber, b.
Christ Robert A.-bookkeeper, b.
Christ Albert J. machinist, b.
32 Eaves Fred iceman
34 Laging George, carpenter
Laging Henry, carpenter, b.
Laging Chas. blindmkr. b.
Laging Lorena R. clerk, b.

Frederic St. ends.

38 Selke Caroline Mrs.
Selke Martha, boxmaker, b.
Selke Anna, tailoress, b.
40 Spindler Edward, carpenter
Lyness Fred, operator

HEMLOCK ALLEY, from 154 Spring, south, to Poco; wd. 3.

Right Side.

00 Murray Herbert W. janitor

Left Side.

7 Liverman Mary Mrs.
Mungovan Michael, laborer, b.

HEMPEL PLACE, fr. 103 Ulm, west, to 334 First; ward 18.

Right Side.

45 Schmirl Frank, laborer
43 Heinrich Gustav, tailor
41 Vacant house
39 Puleston William, conductor

Central Library of Rochester and Monroe County · City Directories Collection
House Directory supplement

37 Lohrman John W. camera maker
Lindstaedt Henrietta Mrs. dressmaker, b.
35 Duncan John T. bookbinder
33 Wolschleger Frederick, tailor
Reineman Marcellus, metalwkr. b.
31 Vacant house
29 Hofmaster Gustav A. trimmer
27 Lutz Henry M. foreman
25 Indlekofer Peter M. laborer
23 Busse Frederick, grinder
17 Lees Elizabeth Mrs.
Lees Henry, upholsterer, b.
Lees Frederick, finisher, b.
Lees Joseph, upholsterer, b.
19 Coleman Joseph, gardener
Coleman William P. shoemaker, b.
Coleman Margaret, tailoress, b.
Coleman Mary, stenographer, b.
15 Schicker Sebastian, brewer
13 Lawless John A. baker
11 Long John K. laborer
Long Barbara, tailoress, b.
9 Leinberger Frank J. carpenter
Leinberger Albert, mason, b.
7 Utz Andrew M. shoemaker
r. Hohmann John, mason
5 Savard Edwin E. chauffeur
Harmon John W. shoemaker, b.
1 Mathies Jacob, carpenter

Left Side.

Pippin St. ends.

38 Herzog August P. cabinetmaker
36 Forster George L. packer
Forster Charles, clerk, b.
Forster Arthur, b.
34 Thurston Manly B. fireman
32 Zoske Henrietta Mrs.
Zoske Elsie, nurse, b.
Zoske Freda, nurse, b.
30 Jennejahn George M. paver
28 Lynch Daniel J. engineer

Harvest St. ends.

26 Reichert Edward, baker
24 Walter Michael A. bartender
22 Lees George D. tailor
20 Sutter Charles, shoemaker
Geiger George G. pyrotechnist, b.
Geiger Robert H. shoemaker, b.
18 Sours William W. optician
14 Kolb Andrew M. F. tailor, h.
12 Beck Fred. laborer
10 Monroe Charles F. carpenter

Sander St. ends.

6 Wendelgass Frances Mrs.
Wendelgass Flora, tailoress, b.
Wendelgass Joseph, tailor, b.
Wendelgass Anthony, bookbdr. b.
Wendelgass Conrad, tailor, b.
Wendelgass John, carpenter, b.
4 Weissegger Charles, carpenter
2 Wagner Thos. P. cigar maker

HEMPSTED ALLEY, from Tallinger Alley, west, to Ajax Alley; ward 12.

HENION, from 387 West Ave., south, to 146 Clifton; ward 11.

Right Side.

1 Phillips C. Mervin, telephoner
Royal Frank, clerk, b.
1½ Farrell Thomas, clerk
3 Byam Hannah M. Mrs.
Dunning Margaret Mrs.
Dunning Frank, camera maker, b.
5 Stewart Joseph D. Mr. & Mrs.
Green Edson H. Mr. & Mrs.
Peak George, cutter, b.
7 Burrill Charles T. musician
Burrill Elizabeth A. Mrs. b.
Clark William H. press feeder, b.
9 Hodgins Edward E. shoemaker
Decker Josephine Mrs. b.
11 Maston William H. wall paper
Maston Charlotte L. Miss, b.
13 Cystel Margaret Mrs.
Wiggins William, machinist, b.
Bartold Ellsworth C. cutter
15 O'Brien William E. Mr. & Mrs.
O'Brien Mattie H. Miss, b.
17 Quinn Mary T. Mrs.
Quinn Laura L. Miss, b.
Quinn Louise K. Miss, b.
Quinn E. Leo, student, b.
Ritzenthaler Matilda I. Mrs. b.
19 Neff Albert, baggageman
Hyde George, tinsmith, b.
25 Dingman Charles Mr. & Mrs.
27 Vroman Fisher T. shoemaker
Mathews Bridget M. Mrs. b.
29 Stevens Henry I. mason
Stevens Kathryn M. Miss, b.

Left Side.

14 Korhummel Lucas, shoemaker
16 Vacant house
16½ Fagan Richard A. salesman
Miller Frank E. shoemaker
18 Fagan Joseph, shoemaker
20 McGovern William B. machinist
McGovern Mary E. gummaker, b.
24 Frasier William, mason
Frasier William L. collector, b.
Frasier Benj. F. driver, b.
Frasier Ida A. boxmaker, b.

HENRIETTA, from 978 Clinton Ave. So., east, to 115 Field; ward 14.

Right Side.

7 Schue William G. foreman

Jaques St. ends.

55 Schuyler Raymond L. toolmaker
67 Lockwood Victoria Mrs.
71 Arbor Louis, shoemaker
75 Friday Henry, teamster

Central Library of Rochester and Monroe County · City Directories Collection
House Directory supplement

79 Ainse Joseph, helper
Powers Patrick, laborer, b.

Pappert Place begins.

91 Freeman Walter, chauffeur
Phelps Ford, chauffeur, b.
Robinson Clarence, porter, b.
93 Calloway Cabell, porter
Calloway Harry, steward, b.
95 Doser Joseph, cutter
101 Doser Louis, cutter
Quick Addie Mrs.
107 Bruce Robert D. woodworker
111 Christ Henry, teamster

Beaufort St. ends.

119 Rappaport Jacob C. clothing
121 Norman James W. painter
Leastman Percy W. driver
123 Schaaf William, variety store, h.
129 Lehrer Fred A. driver
Emler Charles, laborer, b.
133 Emler Frederick, laborer
Emler William, laborer, b.
Emler George, driver, b.
Emler Fred J. laborer, b.
137 Sweemer Michael, cabinetmaker
143 Sweemer Arthur, cabinetmaker
147 Doser Peter, docktender
159 Miller Herman W. cement walks
161 Allmeroth Henry, mason
171 Evans Frank, laborer
Evans Frank, jr. cabinetmkr. b.
175 Kramer Jacob J. driver
Stewart Clara Miss
179 Alden Theodore C. insurance
189 Goodison Thomas C. shoemaker
191 Burgard Edward G. plater
195 Beisheim Gustave foreman
205 Maloney Thomas, cutter
Maloney William T. laster, b.
Maloney Thomas, jr. stockkpr. b.
211 Gumbrecht Rose Mrs.
221 Connors Alice Mrs.
Durand Eugene, gardener
225 Rhode William, driver
231 O'Brien William
235 Kreutter Herbert, repairer
Wiedrich Walter, clerk
237 Lortscher Joseph C. cabinetmkr.
261 Lloyd Frederick J. salesman
263 Hochstein Hyman L. clerk,
265 Weinman Frank W. bartender
Tubbs Kitty Mrs. b.

Left Side.

4 McMurray David, packer
12 Messman Caroline Mrs.
Messman George, foreman, b.
Searchfield Joseph E. policeman
18 Bowman George F. fireman
22 Ferge George F. mason
32 Goebel Anna Mrs.
Connor John, painter

Bloomfield Pl. begins.

42 George Elizabeth Mrs.
Seger John, laborer, b.
52 Herbst Ignace, laborer
Herbst Louis M. presser, b.
Herbst Edward A. presser, b.
58 Schroeder Henry C. contractor, h.
Schroeder Jennie E. bookkeeper, b.
Schroeder Bertha M. bookkpr. b.
64 Liese Louis, teamster
Stevenson Horace, driver, b.
66 Flieger Frank B. driver
Prevost George J. machinist
74 Allmeroth Anna C. Mrs.
Allmeroth Jacob, b.
Allmeroth George, clerk, b.
Toellner Dorothy T. Mrs.

Allmeroth St. ends.

90 Allmeroth Anna C. Mrs. grocer
Vicinus Anna Mrs. h.
Smith Catherine Mrs. h.
Schovey Mary Mrs. h.
92 Helfer Benjamin, saloon
96 Salter George, mason
102 Witzel Conrad
Baker Herbert, clerk, b.
110 Felder Marie Mrs.
Weber Carl, toolmaker
114 Yost John, grocer, h.

Rodenbeck Place begins.

124 Grote John
130 Gutberlet John N. cabinetmaker
134 Vuillier Aimie, camera maker
140 Hussey Walter F. janitor

Nelson St. begins.

172 Daly James, clerk
174 Grote William, shoemaker
Burtis John W. moulder
176 Diaz Manuel, window dresser
180 Roberts W. Frank, clerk
186 Koop Charles W. decorator
190 Snyder Julius J. shoemaker
Snyder William J. machinist, b.
196 VonDeben Frederick H. optician
200 Armitage John, janitor
Painter Edwin, foreman, b.
206 Mann John H. collector
210 Osborne Frank, painter
216 Castor Benjamin, teamster
222 Gartland Joseph, telephonemkr.
226 House Ernest E. coachman
232 Connolly Edward, boat builder
Connolly Edward J. steamfitr. b.
236 Conrad Lawrence, coachman
246 VanEck Charles, laborer
252 Albrecht Jacob, doormaker

HENRY, fr. 58 Herman, north, to 109 Bernard; wds. 8, 17.

Right Side.

4 Rosenberg David, tailor
6 Wynestock Wolf, tailor
8 Leschiner Jacob, laborer

Central Library of Rochester and Monroe County · City Directories Collection
House Directory supplement

r. Kaplan Nathan, tailor
Shrebnik Solomon, pedler
10 Kapolovich Barnet, rags
Millet Max, laborer
12 Friedman Barney, tailor
14 Levinson Libbie Mrs.
Gordon Samuel, tailor
16 Sokolsky Hyman, tailor
18 Kreuzer John, optician
20 Levy Solomon, tailor
Carson Hyman, cigar maker, b.
22 Abramson Morris, tailor
24 Blume Simon S. interpreter
26 Rothschild Hyman, tailor
Rothschild Max, huckster, b.
Rothschild Jacob, tailor, b.
28 Lambert Isaac, presser
Aufschewitz Zelda Mrs.
30 Spector Charles, tailor, h.
Joseph Harris, tailor
Cohen Rosa Mrs. b.
32 Cohen Louis H. tailor, h.
34 Janneck Henrietta Mrs.
Wandtke Herman, tailor, b.
36 Cohen Jennie Mrs.
Cohen Joseph, tailor, b.
Cohen Jacob, tailor, b.
38 Jacobson Henry, pedler
r. Lipman Edward, painter
40 Eggert Frederick, finisher
Felgmer Caroline Mrs. b.
42 Newman John F. jr. saloon
Eggert Fredericka Mrs. h.
Tillack Johanna, h.

Vose St. begins.

46 Christ Gottlieb, carpenter
Christ Mary, housekeeper
48 Machann Robert C. carpenter
50 Schicker Martin J. brewer
Knights Elwood, engineer, b.
52 Vacant house

Weeger St. crosses.

68 Zempel Otto, cabinetmaker
Zempel Emil, cabinetmaker, b.
Zempel Wallie A. tailoress, b.
70 Steger Adam, blacksmith
Steger Abraham, cigar maker, b.
72 Killian Louisa Mrs.
Killian C. Alfred, janitor, b.
Killian Matthew, finisher, b.
Killian Henry J. nickel plater, b.
Killian Harriet Miss, b.
74 Selke Henry, laborer
Selke Edward, tailor, b.
Selke Arthur, mason, b.
76 Frank Samuel, laborer

Clifford Ave. crosses.

Weigel Alley crosses.

Alphonse St. crosses.

Harvey Alley crosses.

Left Side.

3 Epstein Solomon, presser
Marizol David, presser
5 Lipman Israel, pedler
Greenberg Yetta Mrs.
9 Hurvitz Samuel, tailor
r. Bensky Joseph, sorter
Bensky Kate, tailoress, b.
11 Shapiro Lesser, presser
13 Weinstein Joseph, pedler
Andousky Samuel, laborer
15 Neidinger George, pump augers, h.
17 Neidinger John A. blacksmith
Neidinger H. G. jr. toolmaker, b.
19 Senowitz Lewis, tailor, h.
21 Beyer Lesser, painter
r. Levi Abraham, pedler
Levi Jacob, carrier, b.
23 Dworkovitz Simon, cartman
25 Morris George, carpenter
27 Selkovitz Harris, tailor
Klieman K. presser
29 Weinstein Jacob, tailor
31 Gordon Benjamin, junk
Marschafsky Hyman, pedler
33 Feiler Michael, capmaker, h.
35 Cohen Samuel, tailor, h.
37 Berman Isaac, pedler
39 Drews Fred, tinsmith
41 Wieser Gerhard, market, h.
Rissinger George, meatcutter, b.
Lill Annie Mrs. h.
Wieser Elizabeth Mrs. h.
45 Abramovitz Abraham, tailor
Hiss Abraham, baker
47 Kritsch Matilda, tailoress
49 Holz Charles, painter
r. Newman John, mason
51 Green Abraham, tailor, h.
53 Knitter Henry, laborer
Knitter Charles, brassworker, b.
55 Chait Meyer, pedler
Greenberg Nathan, tailor, b.
57 Chait Reuben, variety store, h.
59 Pekarsky Samuel, grocer, h.

Weeger St. crosses.

65 Noffke Henrietta Mrs.
r. Gresens Charles, laborer

Watson St. ends.

67 Steingraber Caroline Mrs.
Steingraber Emil, laborer, b.
69 Kalwas Albert, laborer
Kalwas Charles, carpenter, b.
Kalwas Albert, jr. carpenter, b.
71 Doba Benedict, tailor
Kashuba Anthony, tailor

Clifford Ave. crosses.

82 Behnke Wilhelmina Mrs.
Behnke Bertha, knitter, b.
Meyer Sophia Mrs.

Weigel Alley crosses.

Central Library of Rochester and Monroe County · City Directories Collection
House Directory supplement

86 Gawer Ferdinand, laborer
Gawer William, tailor, b.
Markwitz William T. tailor

Alphonse St. crosses.

95 Krieg Gustav, tailor

Harvey Alley crosses.

HERALD, from 438 Hudson Avenue, east, to North; ward 22.

Right Side.

2 Koch Mary L. Mrs.
Koch Mary A. tailoress, b.
4 Bareis George, tailor
6 Bareis Bros. tailors
8 Bareis Jacob, tailor
14 Grosshanss George, locksmith
16 Virkus Henry C. machinist
18 Stephan Louis, woodworker
Lenhard Christian, tailor, b.
20 Koppelle Henry A. tailor, h.
22 Vierow Charles, carpenter
28 Schubert Vincent
Fischer John G. clerk, b.
Fischer Mary B. Miss, b.
34 Schacht Gottfried, button maker
36 Gmelin Edward, camera maker
42 Kindler Wilhelmina Mrs.
Kindler Leo, optician, b.
Kindler Gustav, woodworker, b.

Left Side.

5 Bopp Wendel, foreman
Bopp Eugene, lithographer, b.
9 Pfaff Frank, mason
11 Steehler John W. camera maker
13 Repp Charles W. shoemaker
15 Bauman George, tailor
Kepler Mary Mrs. b.
Kepler Bertha, dressmaker, b.
17 Ott Frances Mrs.
Ott Kate, bookkeeper, b.
O'Heron Patrick, conductor
19 Knapp Jacob, stove mounter
23 Kruspe William, tailor
27 Brock Herbert L. driver
Smith Peter, woodworker
Severance Ira A. painter, b.
37 Kern John C. shoemaker
39 Fürst Frank, carpenter
41 Pett William C. tailor

HERBERT, from 676 Avenue D, north; ward 17.

Right Side.

5 Hauser Emil, paperhanger
3 Becker William, lantern maker
6 Bachert John, stonecutter
8 Hodges John B. buffer
Hodges Elliott, miller, b.
Hodges William, cutter, b.

HERMAN, from 266 Joseph Ave., east, to 217 Hudson Avenue; ward 8.

Right Side.

1 Weber Louis, barber
1½ Meerdink John W. carpenter
3 Michaelson Jacob, tailor
Garlinger Benjamin, pedler
Rabinovich Israel
5 Gordon Esther, grocer, h.
Levinson Samuel, pedler, h.
Schneider Louis, tailor, h.
7 Scheft Hyman, tailor
Scheft Morris, pedler, b.
9 Nusbaum Hyman A. machinist
11 Fink Amand, polisher
Fink William, shoemaker
15 Fink George B. woodworker
19 Cole Theodore L. painter
Cole William L. painter, b.
Weber Louis, barber, b.
21 Saperstone Alter, grocer, h.
21½ Feinberg Joseph, tailor
Dunsky Isaac M. provisions
23 Aronson Isaac, junk, h.
Lewis Julius B. laborer, b.
25 Adelman Samuel, pedler
27 Lefkowitz Morris, tailor, h.
Sanes Jacob, clerk, h.
Isaacson I. tailor, h.
31 Linchafsky Harry, confectnry. h.
Sigel Morris, rabbi, h.
Koopkin Max, laborer, h.
33 Vacant house
35 Bloch Joseph, saloon, h.

Hanover St. ends.

41 Cole George W. saloon, h.
45 Cohen Leah Mrs. grocer, h.
Goldman Samuel, milkman, h.
r. Wiener Dora Mrs.
47 Olsan Samuel, feed
r. Hurvitz Esther Mrs.
47½ Ollis Antonio, fruit
49 Rosenberg Samuel, tailor
Ladinsky Jacob, tailor
51 Hoffenberg Solomon, rags
Liberman Harry, furniture mover
53 Stoecklein Martin, carpenter
Stoecklein Jacob, carpenter, b.
55 Urlacher Mary Mrs.
Urlacher Martin, moulder, b.
57 Wolensky Max, tailor
59 Sallerson Nathan, presser
Granitstein Joseph, tailor
61 Borovoy John, barber, h.
63 End Caroline Mrs.
Kofsky John, machinist
r. Helberg John, tailor
65 Fromm Agnes Mrs.
Fromm Frank, carpenter, b.
Fromm Frederick, carpenter, b.
67 Goldstein Soloman, pedler
69 Goldman Hyman, tailor
Dunsky Barnett, junk

Central Library of Rochester and Monroe County · City Directories Collection
House Directory supplement

71 Cohen Isaac, variety store, h.
r. Berkowicz Abraham, shoemaker
r. Vacant house
73 Kaplan Simon, tailor
Bernstein Hyman, pedler
Garfinker Samuel, clergyman
75 Bernstein Harris, tailor
Bernstein Daniel, operator, b.
Bernstein Ira, operator, b.
77 Scozokofski Kaiser, helper
Vidensky Frank, optician
79 Goldman Louis, tailor, h.
Hersberg Maria Mrs. h.
Dell Harry, conductor, h.
81 Gans Simon, tailor
Markis Louis, tailor
Stein Louis, tailor
r. Tiller Morris, tailor
83 Lewis Esther Mrs. confectnry, h.
r. Miklofsky Harry, tailor
85 Miklofsky Benjamin, tailor
Lipschitz Samuel, baker
87 Magnus Joseph, tailor
89 Yaudis Andrew, optician
91 Kraft Jacob, watchman
Kraft George, tailor, b.
93 Hagen Charles, barber
Hagen Harry C. barber, b.
Hagen Frank E. pressman, b.
95 Beaucaire Frank O. driver

Left Side.

4 Greenstein Meyer, huckster
Forman Harris, tailor
Lazarus Valentine, mason
4 Cramer David, picture frames
6 Comer Abraham, cap mfr.
8 Alenikoff Harry, tailor
10 Lipman Louis, tailor
r. Levin Hyman, junk
12 Feldman Meyer, shoemaker, h.
Lewis Sam, tailor, h.
Waltuch Bernard, tailor, h.
r. Scheid Harris, tailor
14 Kalifolski Andrew, tailor
Kunrad Edward, machinist
16 Morris Philip, tailors' trimmings
Levin Joseph, pedler, h.
Miller Philip, lens maker, h.
Levenberg Jacob, tailor, h.
r. Ashenberg Meyer, tailor
18 Hoffenberg Philip, teacher
Rudin Abraham, baker
20 Hollander Simon, tailor
r. Cohen Abe, tailor
22 Lippman Isaac, tailor
26 Stark Joseph, variety store, h.

Widman St. begins.

30 Balk Celia Mrs. confectionery, h.
r. Widman Edward C. bookkeeper
Widman Barbara, housekeeper
Smith Edward H. plumber, b.
32 Widman John F. clerk
Widman William F. tailor, b.
Widman Herbert, cutter, b.
Widman Walter, bookkeeper, b.
Widman Florence C. b.
34 Lapides Isaac, milk
36 Lapides Hyman, market
Bartikofski Morris, butcher
38 Lapides Hyman, market
40 Milkofski Abe, variety store, h.
Levin Meyer, tailor, h.
42 Meltzer Simon, grocer, h.
Meltzer Hyman, teacher, h.
44 Frank John, tailor
44½ Smith Edward H. plumber
46 Klingelhafer John, grocer, h.

Thomas St. begins.

50 Gruber Anna C. Mrs. dry goods, h.
Gruber Edward J. mason, h.
Gruber Catharine Mrs. b.
50½ Levi Hyman, shoemaker
52 Caplin Isaac, rabbi
54 Sheifer Michael, teacher
56 Baumer Lottie Mrs. saloon, h.
Baumer Herman, bartender, h.

Henry St. begins.

62 Goldstein Lena Mrs. grocer, h.
Goldstein Isaac, clerk, b.
64 Beiter Henry W. cutter
Austin Aletta Mrs. b.
66 Smith Manuel, hotel
68 Avile Isaac, tailor
70 Lau Michael, laborer
Witkowski Albert, laborer
72 Dworsky Harris, pedler

Edward St. begins.

76 Slansky Harris, dry goods, h.
78 Marposha Michael, presser
80 Janinus Alexander, tailor
Janinus Mary, tailoress
82 Kaufman Abraham, capmaker
Seninus Joseph, upholsterer
84 Swartzenberg E. & Sons, sodawater mfrs.
Swartzenberg Frank, soda water manuf. h.
Swartzenberg Austin E. soda water manuf. b.
86 Blumenstein & Son, tailors
Stein Fannie Mrs. h.
Ragowich Jacob, tailor, h.
Kodlovich Max, tailor, h.
88 Poduchowski Stanislaus, blacksmith
90 Horowitz Joseph, tailor
Goren Max, cutter
92 Vacant shop
Stile Philip, tailor, h.
94 Blumenstein Hyman, tailor
Blumenstein Morris, tailor
96 Schmitt B. Elizabeth, teacher
Schmitt Edward A. horseshoer, b.
Bitter Frank, salesman, b.
100 Roda Cornelius, painter

HERTEL, from 358 Brown, north, to 123 Silver; wd. 20.

Right Side.

18 Johnson Eugene A. plumber

Central Library of Rochester and Monroe County · City Directories Collection
House Directory supplement

22 Goetzmann Edward J. foreman
24 Waldron Francis A. J. clerk
34 McGreal Agnes Mrs.
McGreal Minnie A. Miss, b.

Left Side.

Victoria St. begins.

33 Consalus William E. painter
Stout Henry A. painter, b.

HETZEL ALLEY, fr. 20 Davis, northeast, to 15 Hartford; ward 16.

Left Side.

12 Haegel John, helper
Veltz Louis, sausage maker
Pickens Thomas, laborer

HICKORY, from 360 Mt. Hope Avenue, east, to 641 South Avenue; ward 14.

Right Side.

3 Ward William F. carpet layer
Brown Harry E. clerk, b.
5 Brundage Samuel M. shoemaker
Brundage William S. laborer, b.
9 Shattuck Byron, carpenter
11 Kraushaar Henry L. carrier
13 Bagley Nathan, lunch wagon
Dezell Harriet A. clerk, b.
17 Rowley William W. porter
19 Wilson Byron D. clerk
Wilson B. Henry, architect, b.
21 Swart Elisha, carpenter
Swart Bailey E. telephonemkr. b.
Klein George, cutter, b.
23 Jollie Willis C. teamster
25 Butler Levi, tinsmith
27 VanGelder Morris, gardener
Tournier Norman M. cameramkr.
r. Stever Levi D. stable
33 Brown Alexander M.
35 Luscher Julius T. police lieut.
Snyder Edward C. painter, b.
Snyder Caroline E. Miss, b.
Snyder Mary E. Mrs. b.
39 Rumpf Karl, designer
Baumann Freda Mrs.
Baumann Freda Miss, b.
41 Lawson John F. manager
43 Fechenbach Abraham, jeweler
45 Connal Richard M. clerk
Connal Margaret E. Miss, b.
Connal Effie Miss, b.
Connal Amelia Miss, b.
47 Shadders Frederick W. painter

Ashland St. crosses.

55 Vacant house
57 Glotzbach John, bicycles
Glotzbach William P. clerk, b.
Glotzbach Libbie Miss, b.
Glotzbach Emily E. Miss, b.
59 Hofmayr Louis S. insurance
61 Garrett Arthur M. clerk
63 Cumming Joshua, builder
Hughes Charles W. carpenter, b.
65 Sauer Jacob S. boxmaker
r. S. K. Cigar Box Co.
69 Deer John G. boxmaker
73 Vacant house
81 School No. 13
85 Beisheim Justus, patternmaker
Beisheim George, musician, b.
Metzger Henry M. fireman
87 Southwick Alice C. Mrs.
Biel William J. collector
89 Hollan Valentine, shoemaker
91 Zeitler Fred. A. musician
Zeitler Clara A. stenographer, b.
93 Birk Alma E. Mrs.
Hascott Helene O. Miss, b.
MacKenzie Janet Miss, b.
Haas Caroline L. Miss, b.
Mannhardt Charles G. cigarmkr.
Mannhardt Charles jr. agent, b.
Mannhardt Fred, painter, b.
Mannhardt Jane E. Miss, b.
97 Parker Percy J. shipper
Smith Victoria Mrs.
99 Reich John C. optician
101 Sabey Alfred L. awnings
Sabey Marie E. clerk, b.
Sabey Gertrude Miss, b.
101½ Alfing Nicholas A. baker
Alfing Harry, electrician, b.
r. Noelke John C. tailor
103 Klinzing Louis, druggist
Klinzing Matilda Miss, b.
Klinzing Louis H. draughtsman, b.
105 Crocker Thomas, real estate
107 Kaiser Margaret, dressmaker
Kaiser Julia Miss, b.
Kaiser Rose Miss, b.
109 McIntyre Patrick, lawyer
McIntyre Edward, shoemaker, b.
McIntyre William J. laborer, b.
O'Leary Joseph J. clerk

Left Side.

8 Murphy Frank X. clerk
10 Millard Edwin S. salesman
Millard Percival G. packer, b.
Millard Jennie A. clerk, b.
12 Phillips Henry, buffer
Phillips Harry D. barber, b.
Dennison Minnie, dressmaker, b.
14 Bradish Caroline T. Mrs.
Crittenden Harriet Miss, b.
Cushman Carrie L. stenogr. b.
16 Shappee DeVere, salesman
Fuller Aaron B. policeman
Shappee Louis C. cashier, b.
18 Lyon William P. paperhanger
Lyon Leon P. collector, b.
Lyon Henrietta P. Mrs. b.
Whitaker Cora A. stenogr. b.
Hull Helen J. nurse, b.
20 Kies Charles B. bookbinder
22 Dixon Sarah B. Mrs.
Dixon Alice B. Miss, b.
Boothby Ralph C. clerk, b.

Central Library of Rochester and Monroe County · City Directories Collection
House Directory supplement

24 Myers Antoinette Mrs.
Myers Fred R. assembler, b.
Myers Antoinette C. b.
26 March Mary Mrs.
March Anna M. Miss, b.
28 Fox Jacob F. inspector
Fox Edward F. furniture, b.
Fox Raymond C. lithographer, b.
28½ Gifford Jacob W. clerk
30 Boland Joseph H. mail clerk
McMartin John F. filmmaker
Wade Hannah, tailoress, b.
32 Seinfeld Martha M. Mrs.
34 Schoen Fred J. salesman
Spacher Arthur J. carrier
36 Kinzel G. William, shoecutter
Kinzel Charles, laborer, b.
Kinzel Emma Miss, b.
Kinzel Marie A. Miss, b.
38 Hart Fred J. electrician
40 Hart Frank N. manager
Cazeau Theodore C. clerk
42 Zugelder Margaret Mrs.
Flynn Helen A. nurse, b.
44 Trotman George H. patternmkr.
McCauley Frances, nurse, b.
Cahaley Agnes B. nurse, b.
Mahar Rose, nurse, b.
Quirk Hazel, nurse, b.
46 Whipple Henry D. Mr. & Mrs.
Sampson William G. tackmaker

Ashland St. crosses.

54 Hanna Elizabeth Mrs.
Hanna Sarah, teacher, b.
56 Holly E. Belle Mrs.
Romge William, clerk
58 Keogh Patrick, piano maker
Keogh Monica Miss, teacher, b.
Keogh Agnes C. Miss, b.
Keogh Charles P. pressman, b.
62 Toole Edward C. buyer
64 Walter Hulbert L. clerk
64½ Foote Viola E. Mrs.
66 Gillis Edgar, clerk
68 Schrader Charles H. cutter
70 Ashmore John E. photo engraver
72 Sinclair Robert
72½ Street Thomas F. insurance
74 Robinson James M. janitor
76 Coulton Thomas E. shipper
78 Lewis Paulina Mrs.
Lewis Molly Miss, b.
Lewis Bertha Miss, b.
80 Grotefend Hugo F. W. Rev. & Mrs.
82 Leight John J. cabinetmaker
Tompkins Libbie Mrs. b.
84 Goodman Jonas, cutter
Goodman Gertrude, clerk, b.
Goodman Bertha, bookkeeper, b.
Goodman Milton, optician, b.
86 Smith Porter H. Dr. & Mrs.
Smith Kit B. Miss, b.
Knox Mary A. Miss, b.
88 Barnes William H. driver
Barnes Jerusha Mrs. dressmaker
90 Bevan Albert E. camera maker
Bevan Catherine Mrs. b.
McDonald Elizabeth Mrs.
Spence Jennie H. Miss, b.
92 Beach Warren R. compounder
VanZandt John C. painter, b.
94 Wagner Louis M.
Wagner Rose D. hairdresser, b.
Kastner Rudolph, engraver
96 Samenfink Jacob H. foreman
Samenfink Leo V. cutter, b.
98 Burns Helen Mrs.
Burns John H. coal, b.
Burns Catharine A. stenogr. b.
Armstrong Jessie M. bookkpr. b.
100 Bartlett Albert A. salesman
102 Loughney Ellen Mrs.
Loughney Ella G. bookkeeper, b
Sweeney Frank B. driller, b.
104 Gaenzler Charles, cutter
Klee William C. shoes

HIGH, fr. 114 Ulm, east, to 1047 North Goodman; ward 18.

Right Side.

1 Herr John, optical worker
3 Lehr Frederick, carpenter
7 Kolb Michael C. tailor
16 Feaser Joseph, carpenter
Eickert Joseph, b.
18 Conner Joseph H. gardener
Conner Ann Mrs. b.

Left Side.

2 Buchin Minnie Mrs.
6 Froelicher Charles M. cutter
8 Staub Valentine E. tailor
17 Langlen Alfred, tailor
19 Kolb Michael, tailor
21 Kolb Elizabeth Mrs.
Kolb George, tailor, b.
Kolb Joseph, tailor, b.
Kolb Christina Miss, b.
00 Vacant house

HIGHLAND AVENUE, fr. 992 Mt. Hope Avenue, easterly, across 1312 Monroe Avenue; wards 14, 21.

Right Side.

23 Burleigh Robert E. Mr. & Mrs.
25 Green Charles A. Mr. & Mrs.
Green Marvin H. cashier, b.

South Ave. crosses.

Monroe Co. Penitentiary grounds

S. Goodman St. crosses.

Left Side.

56 Erhardt George V. Mr. & Mrs.

South Ave. crosses.

108 Stone Martin O. Mr. & Mrs.
110 Dukelow James
Dukelow Robert J. foreman, b.

Central Library of Rochester and Monroe County · City Directories Collection
House Directory supplement

150 Horsey Richard E. foreman

S. Goodman St. crosses.

HILL, from 9 Elizabeth, west, to 217 Allen; ward 1.

Right Side.

Lyman Place begins.

14 Rochester Moulding Works
20 Myers Bert, teamster
22 MacDonald George C. cook
Fornabee Samuel, laborer
Gross George, laborer
26 Co-op. Foundry Co. shipping rm.
34 Donovan Anna

Oak St. crosses.

50 Holmes Nellie
52 Gordon Maud

Foundry Alley begins.

56 Gould Madeline
58 Allen Ethel
60 Goodrich Libbie
62 Holmes Nellie

N. Y. C. R. R. crosses.

Hunter's Alley ends.

Left Side.

3 O'Brien J. F. Shoe Co. shoe mfrs.
Morton & Son Co. counter mfrs.
7 Evans Chas. P. sash, doors, etc.
11 Gibbons & Stone, piano factory
15 Co-operative Foundry Co. stoves.—*See back colored page*

Oak St. crosses.

41 Hayes Kate, saloon, h.
45 Gould Madeline
53 Yates Coal Co.

N. Y. C. R. R. crosses.

HILTON, from 135 West Ave., south, to 238 Troup; wd. 11.

Right Side.

7 Pigeon Giovanni, barber
DiChiara Masinino, barber, b.
Ferrare Vito, laborer
9 Lombardo Giovanni, grocer, h.
11 Sprague Harry F. developer
00 Lumber yard
17 Dargento Joseph, stonecutter
Dargento Luigi, stonecutter, b.
Zicari Pasquale, laborer
19 D'Angelo Carmelo, grocer, h.
Lachesa Jachimo, solderer, h.
Sentino Peppo, laborer, h.

Struble St. begins.

00 Lumber yard
33 Lyons James W. bartender

Left Side.

0 Hardwood Lumber Co.

HINSDALE, fr. 330 Rosedale, east, to Culver Road; ward 14.

Left Side.

28 Cummins Bertram J. manager
30 Lyon Arthur A. salesman
32 Vacant house

Belmont St. crosses.

HIXSON, from Maria, east, to 47 Thomas; ward 8.

Right Side.

1 Goldstein Louis, tailor
Yarosky Theodore, machinist
3 Klick Ida M. Mrs.
5 Bonke Julius, laborer
7 Scoll Ben, tailor
9 Selke Charles, blacksmith
11 Shapiro Louis, pedler
Friedman Gussie, midwife, b.

Left Side.

4 Berkhausen Carl, engineer
Kubitz Elizabeth, boxmaker, b.
Kubitz Charles, shoecutter, b.
6 Manske Carl, wagon maker
Manske Frank W. wagonmkr. b.
Manske Gertrude, dressmaker, b.
8 Becker Abraham, tinsmith

HOBART, from 605 West Ave., south, to 446 Chili Avenue; ward 20.

Right Side.

1 Hoellrigl Edwin Mr. & Mrs.
29 Robinson William Mr. & Mrs.
35 Brewer Heman S. Mr. & Mrs.
Brewer Harriet L. Miss, b.
39 Rykenboer Edward J. Mr. & Mrs.
Rykenboer Edward A. student, b
Greve Fredericka Mrs. b.
43 Burgess John, inspector
Burgess George W. clerk, b.
53 Pearce William E. Mr. & Mrs.
55 Rhoads Edward P. Dr. & Mrs.
Austin Ethel H. Miss, b.
59 Masters Alfred J. Mr. & Mrs.
71 Marchese Anthony E. examiner
77 Cummings Richard N.
Cummings Kate Mrs.
87 Mitchell Floyd C. Mr. & Mrs.
89 Raymond Vetal W. Mr. & Mrs.
91 Miller Joseph B. Mr. & Mrs.
113 French Howard E. Mr. & Mrs.
McVean Ethel A. Mrs. b.
French Roger W. clerk, b.
115 Bradley William T. Mr. & Mrs.
Cuddeback Sarah Mrs. b.
Clark Jennie Miss, b.
000 Vacant house
123 Hendrickson Raymond Mr. & Mrs.
125 Fisher Allan M. Mr. & Mrs.
129 Evans James B. Mr. & Mrs.
131 Franklin Florence I. Mrs.
Moffett Frank W. clerk, b.

Central Library of Rochester and Monroe County · City Directories Collection
House Directory supplement

141 Halstead Charles I. machinist
155 Haskin Edwin C. Mr. & Mrs.
157 Niven William D. Mr. & Mrs.
000 Fisher Charles E. Mr. & Mrs.

Left Side.

00 Gunn Melbourne G. Mr. & Mrs.
36 Stevens George B. Mr. & Mrs.
German William A. bookkeeper, b.
00 Vacant house
44 Moyer Charles E. bookkeeper
46 Bartholomew George W. collector
50 Ryan Anthony J. Mr. & Mrs.
Bowen Mary Mrs. b.
56 Warren James R. Mr. & Mrs.
Warren Bertha L. Miss, b.
Warren Frederick G. electrician, b.
66 Teall James S. tinsmith
88 Pritchard Marquis L. roofer
98 Sigler Fred R. Mr. & Mrs.
104 Cooper Oscar S. Mr. & Mrs.
000 Vacant house
114 Coller Charles F. Mr. & Mrs.
122 Bidwell May I. Mrs.
Bidwell Stephen L. student, b.
Bidwell William M. student, b.
Bidwell Josephine M. Miss, b.
126 Curran Bridget Mrs.
Curran John S. b.
146 Butterworth Thos. E. Mr. & Mrs.
148 Frear John Mr. & Mrs.

HOBSON, from 109 Post, west; ward 19.

Right Side.

2 Smith Frances R. coachman
6 Gates Frank B. engineer

Left Side.

3 Fegan George H. elevator builder

HOELTZER, from 688 Clinton Avenue North, east, to 327 Joseph Avenue; ward 8.

Right Side.

7 Streb Paul, painter
9 Meding Albert, laborer
Meding Charles, milk, b.
11 Sennecke Joseph, buffer
Sennecke William, plumber, b.
Sennecke Ida, tailoress, b.
Sennecke Herman, shoemaker, b.
13 Bock Joseph, pedler
Bock Mary Miss, b.
15 Leverenz Ernst, barnman
17 Daniels John, tailor
Fox John, tailor, b.
19 Toepper John E. carpenter
21 Mertzke Fred. laborer
Mertzke Henry, tailor, b.
23 Knuth Julius, brassworker
Goldsmith William, b.
25 Leverenz Louisa Mrs.
Leverenz Albert, buttonmkr. b.
Leverenz Fritz, tailor, b.
27 Kasischke Otto, laborer
Dodson Isabelle, printer, b.
29 Thomas Nicholas, brewer
31 Haack William, laborer
Haack Frank, shoemaker, b.
33 Hess Isaac, barnman
35 Bergen William, driver
Bergen William C. laborer, b.
Bergen Lena Miss, b.
Bergen Edith, tailoress, b.
Bergen Rose, tailoress, b.
37 Feelman Mary Mrs.
Feelman Agnes, operator, b.
Feelman Minnie, fringemaker, b.
41 Meyer Fred. foreman
43 Kerber Charles, janitor
45 Minges Jerome A. camera maker
Belonis George, camera maker
49 Wichman Henry, machinist
51 Pauzer Henry, laborer
53 Hurvitz Julius, cigar mfr.
55 Geiser Eugene L. carpenter
57 Gerstner Wendel, laborer
61 Pfenninger Carrie Mrs.
63 Fuhrman John, laborer
65 Dublak Joseph, junk
Krieger Peter, brassworker

Left Side.

2 Keller John, machinist
4 Ruf Apollonia Mrs.
Ruf George V. carver, b.
10 Englert August M. driver
12 Teute Ferdinand, florist, h.
14 Winkler Mendel, cabinetmkr.
Winkler Philip, tailor, b.
Winkler Anna, tailoress, b.
16 Ladwig John, laborer
Ladwig William, bartender, b.
Ladwig Charles F. shoemkr. b.
Powers Frank, driver, b.
18 Peglau John, laborer
Peglau Louis, elevatorman, b.
Peglau Ernest, clerk, b.
Stoik Albert A. cutter, b.
20 Wagner John, mason
Wagner John C. tailor, b.
22 Balk Charles, optician
24 Wandersee William, brewer
26 Muhs William, tailor
28 Voss Albert C. driver
30 Granger William, shipper
32 Panneitz Henry, laborer
34 Poppke Charles, laborer
Vogler Lawrence, driver
36 Tyles Vincinty, grinder
r. Horn Charles, laborer
38 Taucke Barnet, carpenter
40 Herdfelder Andrew, tailor
Herdfelder Frederick, tailor, b.
Herdfelder Tillie, tailoress, b.
Herdfelder Elma, laundress, b.
Weslein Margaret Mrs. b.
42 Zollweg August F. woodworker
44 Missfeldt Sophia Mrs.
Missfeldt Ehrhardt, clerk, b.
46 Steve Gustave, metal spinner
48 Thomas Theophile J. optician
Thomas Tillie L. tailoress, b.

Central Library of Rochester and Monroe County · City Directories Collection
House Directory supplement

50 Stiegmann William, tanner
Stiegmann Frank J. tailor, b.
Woehrlen Henry M. finisher, b.
52 Bohm Edward, machinist
54 Radtke John, ironworker
56 Bunn Charles, grinder
58 Unterborn William, mason
Unterborn William J. prsman. b.
Unterborn Frieda Miss, b.
60 Knausdorf Gustav, tinsmith
Knausdorf Joseph, machinist, b.
62 Sahs Charles F. foreman
Sahs Celia Miss, b.
Moore George T. shoemaker
64 Ladwig John T. painter
Ladwig Theodore, b.

HOFF, fr. 712 Avenue D, north, to Laser; ward 17.

Right Side.

2 Tellier Abraham, laborer
4 Paschelke Matilda B. Mrs.
6 Burgomaster William, laborer
6 Vacant house
8 Vacant house
10 Vacant house
22 Otto Emil, paperhanger
24 Kasischke Charles, grinder
Maeske Hannah Mrs. b.

Left Side.

3 Herbst Enos, carpenter
5 Meyer Joseph, sawyer
21 Vacant house
23 Bergen August, laborer
25 Ocque Peter W. cement walks
27 Arnold Herman, clerk

HOFFNER, from 909 Clinton Ave. North, west, to Hollenbeck; ward 17.

Right Side.

3 Gerhard Henry J.
5 Vacant house
7 Vacant house
11 Loveland Martin, laborer
Poland Martin, b.
Curtis Alfred, driver, b.
13 Durkin Charles L. laborer
Redding William, paperhanger, b.
15 Koeth John, metal worker
Koeth Fred J. optician, b.
17 Seibert Joseph, optician
19 Langknecht Henry, foreman
Wolf Louis, cabinetmaker
Wolf Louis, jr. cabinetmaker, b.

Left Side.

2 Lang John, carpenter
4 Leinen Valentine, bookkeeper
6 Urlacher Michael, carpenter
8 Eiseman John, driver
16 Helmbold August, salesman
14 Ludeke Emil, toolmaker
Fahrer Florence, clerk, b.
18 Kiefer Nicholas F. physician
20 Berwind Josena Mrs.
Berwind Edward E. machinist, b
Berwind Joseph G. helper, b.

HOLBROOKE, from 226 Carter, east, to 793 Portland Avenue; ward 22.

Right Side.

19 LaBudde Otto H. cabinetmaker
LaBudde Charles F. cmramkr. b.
35 Hasenpflug Peter, salesman
39 Straub Joseph, glazier
Straub Lawrence, bookkeeper, b.
Straub Richard W. woodworker, b.
51 Fischer Frederick, cutter
67 Oldfield William H. plumber
Powers C. Raymond, plumber, b.
83 Ross Peter B. furniture
93 Klehammer Leo F. clerk
97 Rummel William I. engineer
99 Moriarty Mary Mrs.
Moriarty Kitty Miss, b.

Left Side.

20 Hughes Wilford J. shipper
Nelligan Simon T. cigarmaker, b.
40 Fleck Edward J. toolmaker
62 Haley Patrick F. steward
78 Wirth Anthony P. plumber
84 Hofmeister Charles J. carpenter
90 Coniff Barney, conductor
94 Zenkel Albert J. clerk
104 Savard Louis B. secretary
Tettelbach Peter, draughtsman, b.
Tettelbach Estelle Miss, b.
110 Vogler William P. bookkeeper

HOLLAND, from 102 Joseph Ave., east and north, to 67 Nassau; ward 7.

Right Side.

7 Romas Joseph, car cleaner
9 Szinoski Jacob, laborer
Wanch John, stamper
11 Knebel Morris, bookbinder, h.
13 Andruskavitz Ignatz, tailor
Maser Solomon, pedler
15 Rosenberg Angel, tailor
Horovitz Benjamin, pedler
Kitzenbaum Harris, tailor

Chatham St. crosses.

27 Dadte Nicholas, fireman
29 Picola Giuseppe, laborer
31 Posner Joseph, painter
Posner Abraham, printer, b.
Posner Jacob, salesman, b.
Posner Isaac, bookkeeper, b.
33 Fischer Louis, junk
35 Vinitzky Otto, laborer

N. Y. C. R. R. crosses.

43 Stephany Joseph, jr. carpenter
Stephany Edward, shipper, b.
Stephany Amelia L. Miss, b.
Stephany Edith J. Miss, b.

Central Library of Rochester and Monroe County · City Directories Collection
House Directory supplement

45 Stephany Richard, carpenter
47 Marcus Samuel, pedler

Left Side.

4 Czulkowski Ignatz, laborer
6 Kozlowski L. laborer
8 Euritise Joseph, laborer
Kochmer Walenty, laborer
10 Bookbinder Carl, cabinetmaker
12 Goldman Simon, pedler
Goldman Fannie, finisher, b.
Goldman Etta, finisher, b.
Goldman William, stockkeeper, b.
14 Schreiber Harry, tailor
16 Povdyuk Josef, fireman
18 Humboldt Abraham, cameramkr.

Chatham St. crosses.

28 Stoller Louis, pedler
Stoller Moses, helper, b.
30 Blum Jacob, carpenter
Kravitz Louis, pedler
32 Weisberg Merkel, trimmer
Sulkind Abraham, shoemaker
34 Vacant house
r. Bienbaum Anna Mrs.
Bienbaum Sophia, tailoress, b.
36 Szatkowski Joseph, tailor
Miszczyszyn Joseph, carpenter, b.
Skuzewski Charles, tailor, b.
38 Eisman Louis, presser
Werner Jacob, tailor
40 Rothstein Casper, junk
Rothstein Lesser, junk, b.
42 Werner Morris, tailor
Shulman Abram, tailor
44 Horn William, carpenter

HOLLENBECK, from 300 Avenue A, north, to city line; ward 17.

Right Side.

1 Wirth August, carpenter

Morrill St. begins.

Avenue D crosses.

15 Vacant house

Hoffner St. ends.

29 Lingl William, laborer
31 Reichert John, shoemaker
35 Michaud Theodore, shoemaker
Michaud George, shoemaker, b.
Michaud Eugene, shoemaker, b.
55 Vacant house

Left Side.

4 Weisenborn Louis H. finisher
6 Haug William, laborer

Avenue B ends.

Avenue C ends.

Avenue D crosses.

15 Koch William L. laborer
Jackel William, presser
16 Gaus Otto, painter
7 Leideck Dora Mrs.
11 Kodweis Jacob, contractor
15 Haueis John, blocker
17 Hoff William
Hoff William, jr. laborer, b.
Hoff Edward, milk, b.
21 Vacant house
23 Cowan Charles E. washer
Mason Robert, driver
Mason Nettie Mrs. b.
30 Mitchell Louis, electrician
22 Rapp Charles F. W. driver
24 Sine Fred, watchman
25 Kassell Ludwig, carpenter
27 Bundschuh Peter, carpenter
36 Reuschle Frederick G. shipper
Kodweis Barbara Mrs.
38 Sanger Jacob, cutter
46 Mayer Albert
Mayer Anna M. dressmaker, b.
Mayer Rose M. bookkeeper, b.
Mayer Albert J. driver, b.
Mayer Edward F. milk, b.
48 Yauchzi John, florist
Yauchzi Martha M. Miss, b.
00 Clark W. N. Company, preservers
58 Hehnly Lemon R. laborer
Hehnly Albert O. laborer, b.
Weidman Milton, laborer, b.

R., W. & O. R. R. crosses.

68 Vodden Anna E. Mrs.
Painter James J. pedler, b.
00 Clark W. N. Company, preservers

HOLLEY, from 976 Clinton Ave. North, east; ward 17.

HOLLISTER, fr. 258 Merrimac, northeast, to 1123 Clifford Avenue; ward 8.

Right Side.

2 Young Benjamin A. examiner
Young Hannah, candy maker, b.
4 Kurfurst Adolph, salesman
Thompson Margaret Mrs. b.
16 Quanst Sophie Mrs.
Karger Emma Miss, b.
18 Kremheller John, gilder
20 Ernisse Abraham
Ernisse Katie Miss, b.
Ernisse John, finisher, b.

Stevens St. crosses.

42 Hauck William G. tailor
r. Weber & Hauck, tailors
46 Bradley William H. tallyman
McCall James, painter
48 Weidenborner Louis, tailor, h.
Bossart Leo, tailor, b.
Bossart Pauline Miss, b.
Bossart Katherine Mrs. b.
50 Werth George W. tailor, h.
Werth Rose Miss, b.
Kemp Mary A. Mrs. b.
54 Sage Seymour W. blacksmith

Central Library of Rochester and Monroe County · City Directories Collection
House Directory supplement

56 Kneale Irwin G. fireman
Kneale Henry H. mason, b.
Guth Augusta Miss
Warnke Ella Miss, b.
Warnke Martha Miss, b.

Lansing St. crosses.

68 Schlenker Jacob, grocer, h.
70 Boon John machinist
74 Stoertz J. Henry, wood turner
Stoertz Emily H. Miss, b.
76 Ives Bernard J. foreman
Barlow Ann Mrs, nurse, b.
Barlow Ransom J. shoemaker, b.
78 Duerr Delia Mrs.
80 Ambrose George E. motorman
82 Hirsch Roman, shoemaker
Hirsch Clemence, clerk, b.
Hirsch Joseph L. tailor, b.
Hirsch Eugene, presser, b.
84 Salverds Annie Mrs.
Gebhard Clara A. Miss, b.
86 Reulbach William J. brassfinisher
88 Hooper Charles, watchman
Goetz John, laborer
90 Baechler Caroline Mrs.
Baechler John E. moulder, b.
Baechler Alfred A. electrician, b.
Baechler William, woodworker, b.
92 Boeff Conrad, bookbinder
94 Kemp Frank, finisher

Left Side.

5, 7 Thompson Conrad G. tailor
11 Doerr John H. engineer
13 Rogers Frank A. waiter
15 Hoffman John C. barber
Hoffman Bertha Miss, b.
Leibley Catharine Mrs. b.
17 Brotsch Charles F. motorman
19 Barth Philophina Mrs.
Barth William F. machinist, b.

Stevens St. crosses.

31 Young Charles, machinist
Young Bertha A. milliner, b.
33 Denniston James T. chauffeur
Doser Charles, motorman
35 Vicinus Carrie E. Miss
Vicinus Amelia M. Miss, b.
Vicinus Edward H. press feeder, b.
37 Stierly Robert S. bridgetender
Stierly Robert F. roofer, b.
39 Schlegel Regina Mrs.
Schlegel Henry J. vocalist, b.
Schlegel Carolina Miss, b.
41 Haines Perry E. carriage maker
43 Simpson William J. horses, h.
Simpson Robert, stable, b.
Simpson May Miss, b.
45 Comstock Alfred, painter
47 Schlegel William J. clerk
49 Bliss Edward, cutter
Bliss Elizabeth Mrs. b.
51 Hewitt J. Franklin, foreman
53 Gould Wallace W. nurseryman
Gould Ruby D. tailoress, b.
55 Jansen Catherine Mrs.
Jansen Abraham, mason, b.
57 Nothacker Amy J. Mrs.
Nothacker Lillie Miss, b.

Lansing St. crosses.

69 Kunow Frank C. tailor
73 Holzwarth Christian, foreman
Philp Walter C. lockmaker
75 Neidemeier John, painter
77 Kober Albert G. telephone maker
79 Janson Ludwig, carpenter
81 Hechler Mary Mrs.
Hechler George L. shoemaker, b.
Hoffman John J. clerk, b.
83 Dunphy Michael, watchman
Dunphy James, shoemaker, b.
85 Glowatzki Johan, laborer
Schipper August, laborer, b.
87 Yount John, tailor
89 Beach Harry F. stoves
91 Lingg John N. driver
93 Jones Richard, pressman
95 Burmeister Charles, driver
97 Zurbargg Peter

HOLMDEL PLACE, from 1428 Main East, north; ward 18.

Right Side.

16 Fay John J. conductor
Hetzel Harold, cutter
24 Coleman John R. finisher
30 Copp Walter B. milk
34 Copp Bros. milk
Copp George E. milk, h.
Copp William J. A. milk, b.
38 Partridge Lottie B. Miss
Partridge Mary E. Miss, b.
44 Batzold Arthur, foreman
48 King Mary J. Mrs.
Stiles Norman A. helper, b.
Thompson William C. salesman, b.
King Catharine L. clerk, b.

Left Side.

19 Winans William P. milk
Ranney David A. milkman
23 Ross Harry J. cook
Short Bishop, conductor, b.
27 Broekhuizen Harmon I. electrician
Adkins William J. lunch
33 Vacant house
37 Vacant house
43 Langford S. Fraser, clergyman
47 Mastin Edward F. electrician

HOLMES, from 496 Lexington Ave., north, to Driving Park Avenue; ward 10.

Right Side.

12 Caspar Carl H. camera maker
Caspar Raymond G. cameramkr, b.
Requa Edward, b.
20 Roworth Helen G. Mrs.
22 Whitcomb Albert E. Mr. & Mrs

Central Library of Rochester and Monroe County · City Directories Collection
House Directory supplement

Left Side.

7 Bessunger Minnie J. Mrs.
Bessunger Bessie, music tchr. b.
Bessunger C. Louise, teacher, b.
Bessunger Melvin J. music tchr. b.
9 Martin Arthur E. grocer
17 O'Leary Arthur P. bookkeeper
O'Leary Catherine Mrs. b.
O'Leary Agnes Miss, b.
O'Leary Bernadette, nurse, b.

HOME PLACE, from 730 Maple, north to 609 Campbell; ward 20.

Right Side.

2 Groves Frank I. conductor
4 Ploss Abram F. blacksmith
Ryan Charles, lineman, b.
6 Deuel George, camera maker
8 Chobotsky Joseph, stockkeeper
Vacant land

Left Side.

5 Roe John, stonecutter
Roe John J. machinist, b.
Roe Joseph P. plumber, b.
7 Gress Frank, cigar maker
9 McQuatters Hamilton C. clerk
11 O'Connell William, cutter
13 Fraatz Frank F. carpenter
15 Ehrmentraut Edward J. chair-maker
00 Vacant house
00 Ehrmann Charles H. toolmaker

HOMER, from 1143 Park Ave., south, to 1032 Harvard; wd. 12.

HOOKER, from Conkey Ave., near Norton, west and south, to Carthage; ward 17.

HOPEMAN PLACE, from 98 Joiner, east; ward 8.

Right Side.

7 Vacant building
6 Klemma John, shoemaker
8 Schwartz Alfred, piano maker

Left Side.

3 Strutz Andrew M. driver
5 Kment Vincent, shoemaker

HOPKINS, fr. 14 Judson, east, to 203 Genesee; ward 19.

Right Side.

4 DiLaura Vincenzo, stonecutter
6 Converse Ernest, engineer
8 Freatman Leo G. engineer
10 Spade Camille, stonecutter
DiPalma Angelo, mason

Left Side.

3 VanScoter Andrew E. wagonmkr
5 Lombardozzi Pompey, stonecutter
7 Hurn Frances M. Mrs.
9 Taylor Jesse S. laborer

HORTENSE, fr. 510 West Ave., n., across Danforth; wd. 20.

Right Side.

30 Storey William R. Mr. & Mrs.
Storey Frank, student, b.
36 Reidenbach Fred. W. Mr. & Mrs
Reidenbach Frederick W. jr. b.
Pemberton Elizabeth Miss, b.
40 Phillips Raymond G. Mr. & Mrs.
Brown Cora L. Miss, b.
46 Wallace Paul E. Mr. & Mrs.
54 Allis Gardner S. Mr. & Mrs.
56 Meech Henry A. Mr. & Mrs.
Meech Josiah E. Mr. & Mrs.
Barsdale Jessie Miss, b.
Ward Abba E. Miss, b.

Danforth St. crosses.

100 Knapp Irving E. manager
104 Dunne W. Edward, thermometer maker

Left Side.

49 Lester William H. Mr. and Mrs.
51 Merklinger John M. Mr. & Mrs.
53 Hammen Louis, waiter
Hammen Emma Mrs. b.
55 Fry Frank U. Mr. & Mrs.
57 Webber Carr R. Dr. & Mrs.
59 Stone Frank D. Mr. & Mrs.

Danforth St. crosses.

97 Smith Walter J. C. plumber
99 Schatzlein Joseph G. polisher
Schatzlein Anthony, shipper, b.

HOUSE PLACE, from 388 St. Paul, east; ward 5.

1 Clark William H. wood carver
2 Stack Frank, blacksmith
3 Mungovan John J. lineman
Sweet Josie Mrs. b.

HOVEY, from Narcissa, west, to Thurston Road; ward 19.

Right Side.

Bingham St. crosses.

00 White William A. carpenter
00 Sanderson Walter, toolmaker

HOWARD, from 233 Benton, southeast, to city line; ward 14.

HOWELL, from 266 South Ave., east, to 135 Monroe Avenue; ward 4.

Right Side.

1 Randles Mary Mrs.
McDonald John A. blacksmith
McDonald Henry C. shoemaker, b.
Clapper Clarence G.
Clapper Elizabeth G. Mrs. b.
Boser Oscar S. supt. b.

Central Library of Rochester and Monroe County · City Directories Collection
House Directory supplement

Penney Gertrude Mrs.
Decker Lena Mrs.
Glimpse Albert
Rumsey Ella, laundress, b.
Gillis Anna Mrs.
Smith Alice Mrs.
Pray Catherine Miss, b.
Rankin Leslie, elevatorman, b.
Beam Minnie Mrs.
3 Bowman Henry H. elevatorman
Bowman Bessie M. Miss, b.
5 VanWormer Audessa Mrs.
Blauvelt Ollie I. Mrs. b.
7 Leach George A. engineer
Leach Helen M. T. Miss, b.
Leach Kathleen, bookkeeper, b.
Clark Robert W. bookkeeper, b.
9 Nugent Charles M. coremaker
Nugent Chas. R. paperhanger, b.
Nugent John, b.
Garin Daniel P. woodcarver, b.
11 Wilson Annie Mrs.
11A McMannis Charles B. bartender
Holden Edward J. policeman
Roth Max, tailor
Holderer John, restaurant
Holderer John, jr. restaurant, b.
Holderer Anna B. Miss, b.
Marchand George Mr. & Mrs.
Baker Sarah F. Mrs.
Baker Susan M. Miss, b.
11B Loney Mary I. Mrs.
15 Fortier C. Eudore, salesman
Devereux John, b.
Marrs Samuel, foreman
17 Sullivan Ann Miss
Sullivan Mary Miss, b.
Sullivan William, jr. umpire, b.
19 Vacant house
21 Northrup Leah O. Mrs.
Wood Emma A. Mrs. dressmaker
Waters Samuel, barber
Fitch Robert L. correspondent
23 Vaessler Katharine Mrs.
Billings Cornelia Mrs.
Billings Jeannette Miss, b.
Young J. George, compositor
25 Smith Wilber F. baggageman
Chapman Frank, chauffeur, b.

South St. crosses.

31 Réche Therese C. Miss
Réche Eugenie M. Miss, b.
Réche Helene L. Miss, b.
35 Lynch Patrick H. stonecutter
37 Parks Myron A. janitor
Mprrissey Jas. telephonemkr. b.
Broomfield Cecil J. collarmaker, b
Manning Frank, laborer, b.
Canute Daisy E. clerk, b.
39 Thomas Emma A. Mrs.
Knapp Frances Miss, b.
Haste Martin, watchman, b.
Sullivan Charles, canvasser, b.

Clinton Ave. S. crosses.

00 School No. 12
Wadsworth Square

Broadway crosses.

73 Kern Frederica Mrs.
Kern Mary Miss, b.
75 First Church of Christ
79 Collister Harry E. driver
81 McDermott Edward H. sealer
Wolfe Eleanor Mrs. b.
85 Harvey Helen E. Mrs.
Warren William L. painter, b.
Garvey Minnie E. Mrs. b.

Left Side.

4 Vacant house
6 Painter Adelbert L. elevatorman
Birdsey Mary Mrs. b.
.. Wilder Platt L. clerk
Corcoran Robert, driver, b.
8 Bennett George P. canvasser
Bennett Calista C. Mrs.
Walreth Mary J. Mrs.
Cole Josiah H. b.
Connolly M. T. Mrs.
Wood Emma Mrs.
Moore Theodosia Mrs. b.
12 Ackley Catherine A. Mrs.
Nixon Roy G. salesman, b.
14 Kester Rilla A. Mrs.
Ewing Elizabeth J. M. Miss, b.
Moulton Mark, jeweler, b.
Tosset Julian, leather worker, b.
East William, glassworker, b.
16 Liberty Mission Home
Myles Lindsay, supt.
18 Elliott Fred, harness maker
Bancroft Richard, driver, b.
20 Keenan George J. restaurant
Rodell Charles W. compositor
Sloan Agnes M. clerk, b.
Keenan Catherine, stenogr. b.
Dowling Gertrude, dressmaker
Hogan Kate, milliner,
Gooney Catharine, clerk
Wagner Fred A. tailor
Eldridge Lewis D. instructor

South St. crosses.

30 Stacy Minerva Mrs.
Stacy Albert, b.
Pettinger Banks, bartender, b.
Griswold George Mr. & Mrs. b.
34 Eaton May E. Mrs.

Clinton Ave. S. crosses.

44 Morton Fidelia R. Mrs.
46 Sheldon Dwight F. cereals, h.
Sheldon Francis G. h.
Sheldon Wesley F. G. tester, b.
Langdon M. Evelyn Miss, b.
Langdon Carrie E. Miss, b.
48 Robinson Helen A. teacher
Robinson Fred M. teacher, b.
Fuller Nancy W. Mrs.
Davenport Elias E. perfumes

Central Library of Rochester and Monroe County · City Directories Collection
House Directory supplement

50 VanDake Lucy L. Mrs.
VanDake George H Mr. & Mrs. b.
52 Lusink John H. Mr. & Mrs.
Lusink John W. clerk, b.
56 O'Neil F. John, grocer
Carlson Otto R. toolmaker
Phillips Morris F. salesman
Phillips Martha A. Mrs. b.
Altman William, porter
58 Edgerton Octavia C. Mrs.
Edgerton Jennie I. Miss, b.
Vosburgh Charles Mr. & Mrs. b.
Vosburgh Eda W. Miss, b.
Vosburgh C. William, shipper, b.
Cable Nellie M. stenographer, b.

Broadway crosses.

66 Hoey Ray Mrs.
Mertz John, cutter, b.
68 Hart Thomas J. motorman
Kalaher Michael, laborer, b.
70 Simmons Irving, painter

HOYT PLACE, fr. 42 Winton Road South, near Erie Canal, east; ward 21.

Right Side.

00 Wheaton Wilber J. Mr. & Mrs.
Wickens Trayton L. b.
Wickens Philip, shoe mfr. b.
Jones Fanny W. Mrs. b.
00 Brighton Cemetery

HUBBELL PARK, from 431 Exchange, west, to 18 Greig; ward 3.

Right Side.

8 Betts Ira W. Mr. & Mrs.
Wilson Gordon R. Miss, b.
12 Cooper Albert W.
Cooper F. Newton, clerk, b.
Cooper Margaret Miss, b.
16 Lawrence U. Grant, engineer
18 Vacant house
00 Vacant house
00 Vacant house
26 Caring Flora D. Mrs.
Caring Katharine L. teacher, b.
Caring Herbert B. b.
Caring Delores Miss, b.
Caring Elsie G. Miss, b.
30 Cunningham Michael, bridgetndr.
Cunningham Ruth A. stenogr. b.
Talling Margaret A. Miss, b.
White Mary E. Miss, b.
34 Bragdon George C. Mr. & Mrs.
Bragdon May Miss, b.
Swinburne Thos. T. compositor, b.
Boyce Fred R. manager, b.
Boyce John L. T. pressman, b.
40 Steinhausen Theo. D. Mr. & Mrs.
Behn Herma Miss, b.
Behn Frieda Miss, b.
46 Wegman Louis A. Mr. & Mrs.
50 O'Grady Thomas, court officer
Lynch Thomas, clerk, b.
O'Grady Ursula M. stenogr. b.
56 Shelly Elizabeth Mrs.
James Elijah T. Mr. & Mrs. b.
60 Hawelka Charles L. carpenter
Hawelka Fred, machinist, b.
Phillips Margaret Miss, b.

Left Side.

9 Alexander Hugh T. clerk
11 Farmer George W. stable
15 Vacant house
17 Love Charles W. electrician
19 Nash H. Raymond, musician
21 Rowe Charles H. lawyer
Rowe Marguerite Miss, b.
23 McGrath Margaret Mrs.
McGrath William J. postal clk. b.
Fagen Lillie Mrs. b.
McGrath Alice Miss, b.
25 Gordon Charles N. clerk
Gordon Anna K. Miss, b.
Gordon Anna Mrs. b.
27 Cole Fred C. barber
29 Lord George R. clerk
31 Nutter Joseph, clerk
33 McCall James W. salesman
McCall Winifred, music teacher, b.
McCall Bessie, music teacher, b.
37 Wratten William H. artist
39 Campbell Arthur, chemist
41 Carroll John G. liquors
45 Schramm Hattie B. Mrs.
Schramm Raymond F. clerk, b.
47 Kerner George E. conductor
49 Townsend George W. bookkeeper
53 Abbey Byron S. postal clerk
55 Slattery Michael E. salesman
59 Granger Robert A. clerk
61 Holmes James, clerk

HUDSON AVENUE, from 287 North, north, to city line; wards 7, 8, 17, 22.

Right Side.

34 Schlifenberg Bernard, barber
Schlifenberg Isidor, student, b.
36 Ayette Joseph, machinist
Ayette Camille, shoemaker, b.
38 Stone George A. salesman
40 Amberg Julius, tailor
50 Doucette Mary J. Mrs.
Doucette Eugene, clerk, b.
Doucette Arthur, clerk, b.
52 Underberg Isaac, auctioneer
Fleischman David, optician
Blakley William, watchman
Blakley William S. electrician, b.
54 Kaminski Isaac, blacksmith
56 Goldwater Isaac
Hymolf Jacob, tailor
Goldwater Lillian, milliner, b.
58 Kaplan Philip, tailor
60 Cohen Abraham, rags
Bloom Harry, cutter

Central Library of Rochester and Monroe County · City Directories Collection
House Directory supplement

62 Berlove Abraham, foreman
Goldring Max, examiner
64 Warney Catharine Mrs.
Warney Charles, shoemaker, b.
Warney Harry, woodworker, b.
66 Schooler William, clothing
Schooler Aaron D. cutter, b.
Schooler Minnie, b.
Schooler Blanche, b.
68 Sidey John R. compositor
Sidey Agnes B. clerk, b.
Sidey Jennie H. trimmer, b.
70 Loeb Samuel, cigar maker
72 Kroll Abraham, tailor
Kroll Max, tailor, b.
Kroll Louis, tailor, b.
Nodell Ray P. Mrs. b.
74 Scull Harris, tailor
Scull Abraham, tailor, b.
Scull Lena, stenographer, b.
76 Rosenbaum Bernard, trimmer
Rosenbaum Sadie, bookkeeper, b.
78 Dorfman Bernard, tailor
Dorfman Adolph, cutter, b.
Dorfman Isidor, cutter, b.
80 Reed James C. chef
Schaeffer Johanna, dressmaker, b.

Skuse Park begins.

N. Y. C. R. R. crosses.

96 Simmelink Henry J. coal

Nash Street begins.

100 Nugent George, huckster
Gardner William, photographer
102 Vacant store
104 Schmid Theresa M. var. store, h.
Singer Martin, engineer, b.
Reynolds James, painter, b.
106 Dyer Franklin, carpenter
108 Gribbroek Albert, flour and feed
112 Samuels B. & Son, tinware
Samuels Betsey Mrs. h.
Samuels Harry, tinware, b.
r. Baker Charles, laborer
116 Becker & Wallace, woolen goods
120 Lapides David, market, h.
122 Tool Bernard, variety store
124 Strausberg Issie, barber

Woodbury St. crosses.

132, 134 Berger Chas. clothing, h.
Berger Eli H. cutter, b.
Berger William, cutter, b.
136 Boettcher F. tailor
r. Stone Morris, tailor
r. Cohen Barnet, tailor
138 Olsan Samuel, feed
Olsan Hiram, student, b.
Olsan Michael, cutter, b.
140 Davis Charles B. salesman
r. Lazeroff Sam'l installment gds.
142 Copeland Max, woolens
Gerstel Joseph, cabinetmaker
Berman Hyman, tailor
Isbitzky Anna Mrs.
Isbitzky Anna, dressmaker, b.
Isbitzky Abraham, operator, b.
144 Hayms Charles J. grocer, h.
Goldstein Lasar, tailor, h.
Becker Morris, tailor, h.
146 Appelbaum Chas. confectionery, h.
Brown Abe, bootblack, h.
Drucker Samuel, tailor, h.

Wilson St. begins.

160 Memorial Presbyterian Church
170 Waelde Charles F. cabinetmkr.
Waelde Clara L. nurse, b.
Waelde Lillian, stenographer, b.
174 Reichert Pius, laborer
Reichert Katharina M. dressmaker, b.
Reichert Anna E. dressmkr. b.
Reichert Marie E. bookkpr. b.
Price Morris, clerk
182 Goldensohn Hymen, tailors' trimmings
182½ Dworsky Rebecca Mrs.
184 Ross Bros. & Co. furniture

Helena St. begins.

192 Mayer Edward A. saloon, h.
Hartman Fred, teamster, b.
196, 198 Walter Albert H. hardware, etc. h.
204 Vacant house
r. Vacant house
206 Widenmann Chas. B. tailor, h.
208 Ritz Joseph, butcher
Ritz Albert J. brassworker, b.
Ritz Dorothy M. dressmaker, b.
Ritz Agnes Miss, b.
210 Krautwurst J. Adam
Krautwurst Elizabeth Miss, b.
Krautwurst Marie Miss, b.
Fuchs Paul, printer, b.
Fuchs Charles A. feeder, b.
212 Wichmann Fred C. grocer
Reicher Joseph, tailor
214 Wichmann Fred C. flour and feed
216 Hoffman Ella Mrs.
Hoffman George A. presser, b.
Weber Charles J. fireman, b.
Remarque Alfred, machinist
Hammerschmidt Mary Mrs. b.
218 Wichmann Fred. C. grocer

Cleveland St. begins.

228 Howell Harry B. physician
Olver Sarah A. Mrs. b.
230 Bachman John C.
Scheely Leonard L. stockkpr. b.
232 Oshlag Max, druggist
Kahn Issie, sorter
234 Hendrick John, teamster
Hendrick Robert J. clerk, b.
236 Hagen Charles, barber

Central Library of Rochester and Monroe County · City Directories Collection
House Directory supplement

236½ LaBarge John, lineman
Storandt Frederick, woodworker
238 Fisher Frank L. grocer, h.

Merrimac St. crosses.

250 American Brewing Co.—*See page 961*

Gilmore St. crosses.

272 Meagher John, confectionery, h.
Wagner Frederick, driver, h.
Wagner Charles, carpenter, b.
274 Loebs Edward A. driver
Erhardt Louis, painter
276 Roth Mathias, mason
Obinski Frank, shoemaker

Wadsworth St. begins.

280, 282 Mehne George, saloon, h.
284 Deisinger Leonard, baker, h.
286 Reinhardt Henry, market
288 Reinhardt Henry, market
Reinhardt Louis, butcher, b.
Weber Wendelin, organist, b.
290 Meyer August, boots & shoes
294 Hartman Frederick, dry goods
296 Schroeder John F. waiter
Romberg John, inspector
298 Meyer August, boots & shoes

Huntington St. begins.

304 Kress George J. tailor
Weinberg Geo. carpet layer, h.
r. Hermann John K. cooper
310 Frederick Hattie Mrs.
Vogler Frank, teamster
318 Lutz Rudolph, market
320 Brown Adelbert W. hackman
Yauch John K. carriage maker
322 Klein Louisa, confectionery, h.

Mark St. begins.

330 Frasch William F. physician
Youle Louisa Mrs.
334 Brown James H. real estate
Waldron Geo. H. shoecutter, b.
336 DeMallie John
DeMallie Nettie Miss, b.
DeMallie Bessie, clerk, b.
342 Biener George H. cabinetmaker
Biener Celia E. Miss, b.
344 Satter Frank A. tinsmith
346 Satter George P. barber

Stoke St. ends.

350 Rolm Joseph, saloon, h.
352 Wiegand Anthony & Son, cigar mfrs.
Wiegand Anthony, cigar mfr. h.
Wiegand Urban, cigar maker, b.
354 Kress George J. tailor
356 Hendel Michael, plumber
Hendel Charles, tailor, b.
Hendel Mary J. Miss, b.
358 Meyer Frank J. boots & shoes, h.
360 Walsh Sarah Mrs. variety store
Horn Albertina Mrs. h.
362 Schmanke Wm. F. tinsmith, h.

Clifford Ave. crosses.

000 Church of the Holy Redeemer
378 Staub Jacob Rev.
Kunz Francis Rev.
Hanlon Celestine Mrs. housekpr.
000 Holy Redeemer School

Alphonse St. crosses.

386 Baumann Max, druggist
Station No. 13 P. O.
Heintz Paul F. machinist, h.
r. Kaitz Henry V. bartender
388 Doell & Werner, market
Schwanke Fred, tailor, h.
392 Strigl Elizabeth Mrs.
Strigl Louisa, tailoress, b.
Strigl Michael, shoemaker
Gutmann Roman, cutter, b.
r. Bogart Isaac A. tailor
394 Lämmlein Mathias, jr. tailor, h.
396 Gysel Victor, tailor
r. Vacant shop
398 Gutmann Bernhard, tailor, h.
400 Gardner Hugh D. bakery, h.
402 Hollenbeck Charles, driver
Hollenbeck Frank, shoemaker, b.
Stiewe Louisa Mrs.
Schulz Henry, pedler, b.
404 Wright Clarence, grocer, h.

Bernard St. crosses.

402 Engine Co. No. 16
404 Truck Co. No. 6
408 Swartele John C. foreman
412 Herman Peter J. barber
414 Straub Christina M. dry goods
Schneider Frank A. h.
Schneider Anthony J. h.

St. Jacob St. begins.

420 Walter John A. P. fire marshal
422 Soehner Joseph R. tailor
424 Brandt Andrew, butcher
Brandt Charles J. lithographer, b.
428 Reinartz Henry, carpenter

Wilkins St. crosses.

432 Ott Christopher, barber
Ott Christ, tailor, b.
434 Kastner Frank A. foreman
Weigand Clara Mrs. b.
r. Vacant shop
436 Hilzinger & Son, market
Hilzinger Jacob, market, h.
436½ Becker August E. tailor
Hecht Bertha S. boxmaker, b.
438 Linn Frank A. saloon

Herald St. begins.

440 Fisher Isaac, grocer, h.
Bailard Jacob, b.
440½ Ott Christ, barber

Central Library of Rochester and Monroe County · City Directories Collection
House Directory supplement

442 Dieal Gustave, shipper
Humes Harry H. helper, b.
VanHouten Fred W. engineer, b
Glick Jennie Mrs.
444 Satter Francis, gardener
Satter Harry W. clerk, b.
Pfeffer Joseph, carpenter
446 VanDeWalle Jacob J. plumber
VanDeWalle Gertrude E. stenographer, b.
VanDeWalle Willis J. civil engineer, b.
Simmelink John B. carpenter
Simmelink May, dressmaker, b.
450 Klein Frank, stable
456 Staub Otto B. milk
Staub John F. milk, b.
Staub Dominick, b.
460 Laurer Joseph, watchman
Laurer John, tailor, b.
Laurer Joseph A. machinist, b.
Laurer R. F. moulder, b.

Avenue D crosses.

466 Norwich Adam, tailor, h.
468 Huss John F. presser
Latten Jacob, laborer, b.
470 Collins Frank D. driver
Amesbury Mary A. Mrs. b.

Weddale Way begins.

482 Jordan William R. dog catcher
484 Morris Anton, mason
486 McAvoy Edward C. janitor

Durnan St. begins.

488 Sterrise Isaac, laborer
Sterrise John, clerk, b.
Sterrise Jacob, helper, b.
490 Kress John, shoemaker
492 Bartylak Peter, laborer

Ernst Place begins.

Unnamed St. begins.

Unnamed St. begins.

512 Adamski Michael, laborer
514 Wrighter Anthony, painter
Napierala Anton, shoemaker
Kapinsky Catherine Mrs.
516 Weezorak Peter P. laborer
Bezeski John, barrel maker
Koneski Joseph, locksmith
518 Kotwas Alexander, saloon, h.

Sobieski St. begins.

520 Drezewiecki Peter, saloon, h.
Gabrycki Joseph, laborer, h.
Nowaski Valentine, h.
Lukaszewicz John, car cleaner, b.
522 Kszyzaniak John, laborer
Kopczinsky Thomas, laborer
524 Czaplia Anton, laborer
526 Stupak Joseph, optician
Adamski Anthony, shoemaker, b.
Adamski Adams, shoemaker, b.
Adamski Stanislaus, shoemkr. b.
528 Brodowczenski Thos. grocer, h.
Brodowczenski Walter, clerk, b.
530 Chlebowski Felix, carpenter
Dziubal John, laborer

Kosciusko St. begins.

532 Jarotz Adam, painter
Kawczynski Charles, presser
534 Szczepanski Michael, laborer
Hudanski Walter, blacksmith
536 Zielinski Charles, tailor
538 Nichols Barney, tailor
Vrzerski Albert, laborer
540 Paprocki Joseph, grocer, h.
Graczyk Martin, laborer, h.
Jurkiewicz Stella, dressmkr. h.
542 Malinoski Louis, market, h.
Koczorowski Andrew, butcher, h.

St. Stanislaus St. crosses.

000 St. Stanislaus Church
000 St. Stanislaus Parochial School

Left Side.

1 Hoffmann Matthew, market
3 Barrett George W. painter
Drexler Lawrence, painter
5 Kallusch William F. tailor
7 Horowitz Sarah Mrs. dry goods, h.
9 Streeving George E. agent
Culotta Frank, clerk
11 Maier John E. & Son, undertakers
r. Legler Adolph M. driver
Cusick Wilfred T. telephonemkr.
15 West John, engineer
r. Bushouse Peter, market
Bushouse Elizabeth, Mrs. b.
17 Jacobstein Abram, tobacco
19 Guttenberg Mitchell, examiner
Guttenberg Max, cartman
21 Tomlin John D. insurance
23 Sours Mary Mrs.
Sours Fred C. manager, b.
Sours Edna, stenographer, b.
Hodges Charles E. salesman
25 Mueller Theodore, baker
29 Greenberg William, tailor, h.
Greenberg Louis, tailor, b.
33 Stupp Charles C. foreman
Stupp William H. cutter, b.
Sherlock Agnes C. Miss, b.
35 Rosenberg Saul
Rosenberg Jacob, dry goods, b.
Rosenberg Norman, lawyer, b.
Rosenberg Harry, student, b.
Rosenberg Annie, teacher, b.
r. Rogers Walter G. shipper
Rogers Grover C. patternmaker
37 Cohen Max, junk
Gordon Max, pedler
39 Tousey Thomas G. physician
r. Levin Maurice, pianos
39½ Rosenbloom Max, tailor
Rosenbloom Hiram, fireman, b.
Rosenbloom Harry W. b.
Rosenbloom Joseph R. collector, b.

Central Library of Rochester and Monroe County · City Directories Collection

41 Valentine Dominick, musician
Valentine Vincent, musician, b.
Valentine Alfred G. musician, b.
43 Coolidge Frank E. fireman
Duoba Anton, tailor
45 Bagnall Richard, carpenter
Ursprung Frederick, foreman
47 Sweet Alice E. Mrs.
49 Swanton James, upholsterer
Webster Ernest G. B. clerk
51 Kaplan Garson
Kaplan Alfred, jeweler, b.
Kaplan Jacob, clothing, b.
Kaplan Selina Miss, b.
53 Drechsler Otillia, laundress
Blum Emily, shoemaker, b.
Blum Eva, shoemaker, b.
55 Oliver Conrad D. engineer
57 Beckler Harry, cutter
Livingston William P. telegrapher

Harrison St. ends.

59 Wangman Alfred T. finisher
Baumer George P. machinist, b.
61 Koerner Jacob
Caughey Sarah E. Mrs.
Caughey Elma Miss, b.
63 Preston Francis M. engineer
Coote Cora M. teacher
65 VanNess Anna M. dressmaker
VanNess Sarah A. dressmaker, b.
Baumer Clara, dressmaker, b.
67 Smith George C. engineer
69 Magioncalda Charles, mosaicwkr.

N. Y. C. R. R. crosses.

Nassau St. ends.

81 Sirkes & Kaplin, saloon
Sirkes Abe, saloon, h.
Kaplin Aaron, saloon, h.
85 Kovel Jacob, shoemaker, h.
Sirkes David, laborer, h.
87 Youngman Johanna Mrs.
Youngman Alexander, trimmer, b.
89 Marcheri James, fruit
91 Wishman Abraham, butcher
91, 93 Rochester Soda and Mineral Water Co.
93 Eckrich Joseph J. finisher
95 Poler Joseph, fruit
Berger Isaac, pedler, h.
Woods Thomas, waiter, h.
97 Freeman Jesse, salesman
99 Perlman Max, grain, h.
Rogoff Meyer, clergyman, h.
Schwartz William, tailor, h.
101 Rosenberg Harry, grocer, h.
Ruben Max, shoemaker, h.
Freeman Louis, carpenter, h.

Kelly St. ends.

111 Weingartner Joseph, saloon
113 Hunn Martha Mrs.
Vella Betsy Mrs.
Warney Robert, laborer
Sullivan Daniel, packer
Sullivan Catherine, b.
Wenner Henry, bartender, b.
Szurkowski Josef, carpenter
115 Taksen Isadore, grocer, h.
117 Friedman Barnet, dry goods, h.
119 Gross Sigmund, furniture, h.
Gilden Louis, h.
121 Cohen Max & Bro. rags

Woodbury St. crosses.

131 Agate Percival J. ice cream, h.
133 Lavner Harris, tailor
137 Mullins Charlotte Mrs.
Mullins Raymond, bookkeeper, b.
Mullins George H. moulder, b.
139 Gribbroek Alb. flour and feed
Dancy Jessie, E. b.
141, 143 Kuefer Fred C. grocer, h.
Kuefer Annie, clerk, b.

Baden St. ends.

147 Brightman Jacob, tailor
149 Reitz Charles, physician, office
Snyder Solomon, salesman, h.
151 Berman Charles, salesman
153 Lipsky Samuel, cigarmaker
Glasser Meyer, cutter
Rosenberg Henry, clerk
155 Frank Gustave, button maker
Senzel Morris, tailor
Senzel Samuel, tailor, b.

Vienna St. ends.

165 Bloom Barney, tailor
Bloom Samuel, cutter, b.
Bloom Jacob, cutter, b.
Bloom Abraham, dentist
Robbins Samuel, tailor, b.
Soloff Samuel, dentist
171 Glasow Ernest M. Rev. & Mrs.
Glasow Sophia Mrs. b.
r. Allen John B. carpenter
173 First Church Evang. Assoc.
175 Kimble Henrietta Miss
Lord Helen Mrs. b.
r. Stritzel Frank, gilder
177 Richardson Philip, bottles
Richardson Hyman, bottles, b.
179 Hoff Joseph, tailor, h.
Hoff Arthur, tailor, h.
Hoff William, tailor, b.
Hoff Fidelis, bookkeeper, b.
183 Fleischer Jacob, clergyman
Kowiak Frank G. gasfitter
Kowiak Julia Mrs. b.
185 Kofsky Hyman, confectionery
Stern Bertha Mrs. h.
187 Rosenbaum Mary Mrs. millinery
189 Orton Irvin, dentist
Weckherlen Charles, sausage-maker, h.
Krall Abe, trimmer, h.
Wagner Carl, sausage maker, h.
Jechl John, brushmaker, h.

Central Library of Rochester and Monroe County · City Directories Collection
House Directory supplement

191 Meier Charles J. dry goods

Rhine St. ends.

199 Baumann Henry J. shoes, h.
Baumann Henry M. shoemkr. b.
Keys Boyce, engineer, h.
201 Polish Mission
203 Pekarsky Lewin, tailor, h.
207 Seitz Fred. C. Mr. & Mrs.
Seitz Louise Miss, nurse, b.
Seitz Arthur, bookkeeper, b.
Seitz Emile Miss, b.
209 Baetzel Fredk. W. pipe coverer
Chapman Milton, physician
211 Mildahn Frank J. saloon
Meyer Emma Mrs. h.
Meyer Fred C. carpenter, b.
Lochner Julia Mrs. h.
Lochner Barbara, tailoress, b.
215 Mildahn Frank J. saloon, h.

Herman St. ends.

225 Rosenbauer Roman, saloon, h.
229 Stoll Catharine
Stoll Marie Antoinette Miss, b.
Schlitzer Regina Miss, b.
Pappert Fred, mason
231 Lipkowitz Louis, tailor
233 Hathorn Henry W. bookstore, h.
r. Heilman Julia A. music tchr.
Heilman Frances Miss, b.
235 Buckley William P. restaurant

Merrimac St. crosses.

249 Milkofsky Paul, wheelmaker
Krolak Michael, button maker
251 Hockeborn Louis, waiter
Forrest Christina Mrs.
Forrest Robert, cigarmaker, b.
Forrest Walter, cameramkr. b.
253 VonSmuda Kalixtus, saloon, h.

Gilmore St. crosses.

261 Bayer George, shoemaker
263 Gibbs George, tailor
Beida Joseph, laborer
265 Mangono John, barber
267 Vacant house
269 Brandl John B. laborer
Sauter Catherine Mrs. b.
271 Hefty John M. insurance
275 Hudzinsky Frank, tailor
Slapkeiwicz Adam, tailor
277 Stuczko Anton, tailor, h.
279 Bloch Joseph, tailor, h.
Newsome Charles, glasswkr. h.
Weider Andrew, h.
281 Kannenberg John, tailor
r. Meyer John, boxmaker
283 Krockenberger Jacob, engineer
Waasdorp Arthur, clerk

Vose St. ends.

295 DeMallie John A. grocer, h.
297 Brightman Louis, tailor
Maas Morris, tailor
303 Kalmbach Charlotte Mrs.
Kalmbach Charles, cutter, b.
Kalmbach Frederick, printer, b.
Oswald Elizabeth Miss, b.
Hirzel Mabel, tailoress, b.
305 Schuman Catherine Mrs.
Ledermann George, b.
307 Weitzel Frederick, foreman
Weitzel Victor, brassworker, b.
Schuler Max, moulder
Wartinger Catherine A. Mrs.
r. Lotzar George, motorman
Beesch Elizabeth Mrs.
309 Smith Joseph, shoemaker
Bauer August, blacksmith
313 Zwierlein Louis, carpenter
Zwierlein Fred J. clergyman, b.
Zwierlein Louis, jr. printer, b.
315 Price Carrie H. Mrs.
Heminway Robert L. shipper, b.
Heminway C. Walter, carpenter, b.
Hayes Bertha M. Miss, b.

Weeger St. ends.

333 Steinmiller Charles, policeman
339 Cummings Jesse, teamster
343 Whiting Chauncey S. shoemaker
Whiting Harry M. shoemaker, b.
345 Wunsch John, jr. driver
347 Wojnowski Maryn, cabinetmkr.
349 Scherer Max, polisher
351 Samenfink Frances Mrs.
353 Lees Philip, tailor
355 Soehner Mary, millinery, h.
Soehner John, books, h.
Soehner Edward G. machinist, b
357 Mattle Andrew J. undertaker
Panchand Anna Miss, b.
361 Leusch John, carpenter
361 LeFrois James A. grocer, h.

Clifford Ave. crosses.

369 Grim Bros. bakery
Grim George G. baker, h.
Grim John J. baker, h.
371 Schmeiser Edward, confectionery, h.
Manning Donald C. painter, h.
373 Warth Mary T. Mrs. dry goods
Kleinhans Peter, tailor, h.
375 Blum Chas. merchant tailor, h.

Weigel Alley begins.

377 Perrin Joseph, presser
377½ Perrin Margaret Mrs. conf'try
379 Kinnen Mathias, plumber

Alphonse St. crosses.

387 Prien Rudolph, grocer
389 Gabel Pantaleon, tailor, h.
391 Boehmer Mary Mrs.
Boehmer Lillian Miss, b.
r. Soehner Joseph, tailor

Harvey Alley begins.

Central Library of Rochester and Monroe County · City Directories Collection
House Directory supplement

393 Hauser Jacob W. machinist
Geisel Edward, cutter
395 Baurüdl Theresa Mrs.
Baurüdl Joseph, bartender, b.
397 Schicker Sebastian M. saloon
399 Prien Rudolph, grocer

Bernard St. crosses.

401 Maier Joseph, laborer
407 Senowitz Jacob, shoemaker, h.
409 Bin Louis, shipper
Bin Charles, switchman
Bin George, laborer, b.
411 Grieshaber Emil, finisher
413 Stephan Herman, confect'ry, h.

Friederich Park begins.

417 Friederich John H.
Widman Anton, optician
419 Reinberger Joseph, cameramkr.
Poloubotko Platon, presser
421 Lawson William, lockmaker

Wilkins St. crosses.

423 Kloter Margaret Mrs.
Kloter Edward, painter, b.
Kloter Joseph, driver, b.
Kloter Louisa Miss, b.
Kloter Alberta Miss, b.
425 Koppelle Henry A. tailor

Berlin St. ends.

441 Engert Frank V. laborer
Engert Florence, tailoress, b.
Engert Blanche, tailoress, b.
Engert Eleska, tailoress, b.
443 Deyager Fred, laborer
Swartelle Peter, b.
443½ Schield Carl, laborer
445 Lusink Embert, painter
Hoste Josephine, nurse, b.
447 Graef Alvin H. mason
449 Holton Cecil G. butcher
r. Humes Geo. W. metal worker
453 Wilson Hiram E. florist
Brown Lester G. clerk, h.
Johnson Nellis A. Mr. & Mrs. h.
455 Suhr Charles M. W. florist, h.
459 O'Connell Timothy, blacksmith
459½ Dickert Elizabeth Mrs. harness maker
461 O'Connell Timothy, blacksmith
O'Connell John J. electrician, b.

Avenue D crosses.

465 Daly Edward J. barber
467 Strauchen Mead, machinist
469 Klippert Charles V. machinist
471 Klippert Victor E. artist, b.
473 Rosenbauer Clemence, agent
Rosenbauer Arthur, shoe mfr.
475 Schermerhorn John T. conductor
477 Vacant house
481 Henderson Maria E. Mrs.
Sargent Ella A. Miss, b.
483 Vacant house
485 Hulse Oliver C. printer
487 Rea George, carpenter

Unnamed St. begins.

000 Vacant house

Unnamed St. begins.

499 Nowicki Michael, grocer, h.

Unnamed St. begins.

509 Pogoda Anton, laborer
Pogoda Lawrence, buttonmkr. b.
511 Sark Joseph, driver
Levandowski John, optician
513 Szczehowiak George, saloon, h.

Weaver St. ends.

515 Malinowski Ludwig, market, h.
Skromak Wojciech P.
517 Yalowich Bros. druggists
Yalowich William, druggist, h.
Yalowich Charles, druggist, b.
519 Mietus Frank, tailor
Slowick Frank, optician
521 Kowalski Joseph, laborer
Kwiatkowski Charles, tailor
523 Bowalleski John, painter
525 Sypniewski Edward, barber, h.
Konieczka John, polisher, h.
527 Marcinkowski Stanley, grocer, h.

Pulaski St. begins.

525 Maciejewski Lizzie Mrs. saloon
525½ Maciejewski Lizzie Mrs.
527 Jablonski Andrew, tailor
Paprzycki Wladislaw, tile layer
529 Dernoga Joseph, florist
531 Luk George, engineer
533 Dukat Stanislaw, bakery, h.

Peckham St. begins.

543 Zielinski Stephen, contractor, h.
545 Borycza Joseph, grocer, h.
Borycza Martin, tailor, h.

St. Stanislaus St. crosses.

545 Koltoniak Anton, optician
Nowacki Valentine J.
Nowacki Walter, tailor, b.
547 Sobierajczk Joseph, confectionery, h.
549 Madinski Frank, brass moulder
551 Franc John, finisher
Zajaczkoski Konstanty, shoemaker, b.

HUNTER'S ALLEY, from 57 Elizabeth, west, to 114 Oak; also from 197 Allen, to Hill; ward 1.

Right Side.

2 Vacant house

Central Library of Rochester and Monroe County · City Directories Collection
House Directory supplement

HUNTINGTON, from 300 Hudson Avenue, east, to 631 North; ward 8.

Right Side.

3 Fridley Philip M. shipper
Lawrence Howard, plumber, b.
5 Fridley Wilbur F. stockcutter
7 Mayer Anthony, carpenter
9 Hiller John F. carpenter
Hiller Henry, steamfitter, b.
Hiller William, printer, b.
11 Westveer Nellie Mrs.
Westveer James, painter, b.
Westveer Johanna Miss, b.
13 Stehle Fannie C. Miss
Stehle Sophia Miss, b.
15 Smith David S. carpenter
Smith Elmer W. carpenter, b.
Klein John, bicycle repairer, b.
17 Kranzusch Theodore, trunkmkr.
19 McConnell Samuel, brassworker
21 Darnukoski Adam, laborer
23 DeSmit Isaac, tailor
25 Koalch George, helper
Adamski Joseph, tailor
27 Mikiewicz Stanislaus, tailor
29 Bonke Albert F. tailor
31 Schoenfeld Frank, shoecutter
33 Wojtaszek Franciska Mrs.
35 LeRoy Mary J. Mrs.
LeRoy Sarah, tailoress, b.
37 Edelman Elizabeth Mrs.
Craft Claude, boxmaker, b.
Bright Frederick W. bicycle repairer, b.

Left Side.

8 Gordon Henrietta Mrs.
Gordon John, cutter, b.
10 Harris John J. tailor
12 Amesbury A. George, door maker
14 Weber Jacob, barber
Hummel Caroline Mrs. b.
16 Nolan Catharine Mrs.
Nolan James, pipe coverer, b.
Nolan Thomas, nickel plater, b.
18 DeBruyne Martin, shoemaker
20 Schmidt Sophia Mrs.
Schmidt Mary, tailoress, b.
Schmidt Emma, tailoress, b.
Schmidt Sophia, tailoress, b.
22 Frankenstein Ferdinand, laborer
Frankenstein Wm. brassworker, b.
24 Gundlach Henry, laborer
Gundlach Charles, machinist, b.
26 Szarlaski Leo, tailor, h.
28 Nowak John B. stock cutter
30 Schufleski Mathew, laborer
32 Brasek Ben, tailor
34 Nickel George, lastmaker
36 Molzahn August, laborer
Molzahn William, brakeman, b.
38 Getin Hyman, carpenter
Galin Charles, sawyer
40 Donnelly Michael, canvasser
42 Pashek Charles, shoemaker
44 Restivo Michael, mason
46 Schautz George, cameramaker

HUNTINGTON PARK, from 726 St. Paul, east, to Harris; ward 5.

Right Side.

49 Zimmerman George Mr. & Mrs.
53 Kohlmetz Henry L. Mr. & Mrs.
55 Vogel Emil J. sash and blinds
Vogel Martha I. Miss, b.
Vogel Isabelle M. Miss, b.
Vogel Leonard V. b.
57 Millington Samuel A. Mr. & Mrs.

Left Side.

98 Hauck Peter G. Mr. & Mrs.
Hauck Doris Miss, b.

HUSSEY PLACE, fr. 14 Olean, east, to Penn. R. R.; wd. 19.

1 Peer Daniel F. laborer
2 Stoll Joseph S. driver
3 Cameron James, laborer
Cameron William, painter, b.

HYDE PARK, from 16 Cumberland, north, to 243 Central Avenue; ward 7.

Right Side.

10 Nusbaum Meyer, tailors' trimgs.
Nusbaum Lesser, salesman, b.
Nusbaum Abraham, salesman, b.
Nusbaum Jennie, clerk, b.
Nusbaum Reuben, salesman, b.
14 Levy Jacob H. tailor
Levy Belle Miss, b.
Levy Dorothy Miss, b.
18 Y. M. C. A. Railroad Dept.
Lamb Frederick J. secy. b.
Weston Levi C. janitor
Schultz Elmer J. clerk, b.
Zimmerman J. H. tinsmith, b.
Pellett Homer J. insurance, b.
20 Jones Albert J. master mech.
Pahnke Louis, manager, b.
22 Weil Isaac, boarding-house
Weil S. Clarence, salesman, b.
Meyer Samuel, salesman, b.
Vasquez Ricardo, correspondent, b.
Weil Sarah S. Mrs. b.
24 Bernis Wm. J. physician
Price Frances Mrs. lodging-house
26 Lowenthal Louis, knit goods
Pincow Henrietta Mrs. b.

Left Side.

7 Fullam Willard F. asst. depot master
Conant Sarah M. Mrs. b.
Lamport Clarence, insurance, b.
Hall Park W. trainman, b.
9 Perry William
13 Neiman Abraham, clothing
Neiman Jacob, clerk, b.

Central Library of Rochester and Monroe County · City Directories Collection
House Directory supplement

13½ Eber David, jeweler
Forbes James, barber
Fontaine Annie, housekeeper, b.
15 Gordon Jacob, hides
Kaplan Morris, b.
21 Lee Walker S. furniture mover

IMMEL, from 824 Jay, north, to Masseth; ward 15.

Right Side.

2 Immel Joseph, cooper
8 Huber George J. foreman
10 McCoy Charles L. finisher
Savage Charles, machinist
12 Schuman Andrew, laborer
14 Kappler Nancy Mrs.
Kappler Elizabeth J. tailoress, b.
16 Schaff William, driver
18 Wurzer John, mattress maker
20 Smith Corbin J. teamster
22 Henchen Joseph F. carpenter
24 Preiss Otto, painter
26 Ruf Fred. carpenter
28 Trottman John J. carpenter
Trottman Peter, upholsterer, b.
Trottman Joseph, upholsterer, b.
Trottman John J. jr. cabinet maker, b.

Left Side.

3 Fleck Frank, tinsmith
11 Wurzer George V. upholsterer
13 Hasselwander Joseph M. machst.
15 Brayer Albert, plumber
17 Hasselwander Martin T. carpntr.
Hasselwander Geo. A. upholstr. b.
19 Eberle Henry J. cigar maker
21 Schaefer Emil, clerk
23 Radl Ambrose, optician
25 Hager August, clerk
27 Holzschuh George J. flagman
29 Edwards Arthur, foreman
Patten C. Freeman, car repairer

IRONDEQUOIT, fr. 354 Portland Ave., southeast; wd. 18.

Right Side.

2 Held Anna F. Mrs.
Misters Thomas, carpenter
3 Niedermaier John, carpenter
Niedermaier Carl, conductor, b.
4 Cowan Caroline Mrs.
Cowan Eva Miss, b.
6 Schuknecht Charles, lampmaker
Schuknecht Ellen M. stenogr. b.
8 Mathias Frank J. brassfinisher
10 Wilson Albert P. shoemaker
Wilson Jennie M. inspector, b.

Left Side.

3 Bachmann Leander, blacksmith
5 Bachmann Leander, blacksmith
Bachmann Frank J. shoemkr. b.
Welker Mary Mrs. b.
9 Huveldt Bertha Mrs.
11 Loysen Isaac
Loysen James, harness maker, b.
13 Gallipeau Frank, shoemaker
15 Neidinger John E. engineer

IRVING PLACE, from 21 Main West, south, to Erie Canal; ward 1.

JACKSON, from 1068 Portland Avenue, east; ward 22.

Right Side.

17 Graves Dever O. mason
Graves Claude L. mason, b.
21 Manning Walter, bookkeeper
23 Genrich Caroline Mrs.
25 Schlenker Victor E. lithographer

Left Side.

22 Hafner William C. mason
Kogler Theresa Mrs. b.
24 Engel Henry, barber
30 Towle David, carpenter
32 Fleischer William, brass finisher
Frank Louis, tailor, b.

JAMES, from 74 Chestnut, east, to 73 William; ward 4.

Right Side.

3 Elliott Arthur C. patternmaker
Roper William C. toolmaker, b.
5 Knab Ella E. dressmaker
Lowell Wm. Mark, carrier, b.
Turner Orlando P. cameramkr. b.
7 Pulis John H. laborer
Blighton Bessie Miss, b.
9 Cassal Emma H. Miss
Cassal Arthur V. optician, b.
Bailey Lena J. Mrs. b.
11 Sipperly Genevieve W. M. Mrs.
Hackett Francis, paperhanger, b.
Harrington A. S. bookkeeper, b.
Love George W. bookkeeper, b.
13 Thompson John W. caterer
Cannon John H. janitor, b.
17 Bonnette Albert E. paperhanger
21 Myers Mary Mrs.
Heinz Fred C. foreman, b.
r. Maisenbacher Fred H. barber
25 Bourbeau Peter, cigar mfr.
Judson Raymond, musician, b.
27 Knickerbocker Carrie Mrs. dressmaker
Welch Francis A. physician, b.
Rainer Benjamin, finisher
29 Fosdick Warren H. teamster
Flinter Annie C. Mrs. dressmaker
31 Mortimer William, glassworker
31½ Vacant house
33 Reinhardt Elmer W. musician
Minges Fred W. musician
35 Heller Catherine Mrs.
Heller Harry J. musician, b.

Left Side.

6 Craig Harry J. waiter
Saxton D. Ray, engineer, b.

Central Library of Rochester and Monroe County · City Directories Collection
House Directory supplement

8 Greennagel Michael Mr. & Mrs.
Greennagel Mamie Miss, b.
Hawkins Ellen Miss, b.
Tobin Elizabeth, dressmaker, b.
10 The St. James
Deming William L. insurance, h.
Bray Mildred S. clerk, b.
Reed Ralph U. salesman
O'Rourke Philip, repairer, b.
12 Lane Ella L. Mrs.
Lane Matie M. Miss, b.
Sterling Hannah M. Miss
Sterling Margaret S. Miss
14 Copeland J. Clark Mr. & Mrs.
Allen Clara E. Mrs. b.
16 O'Brien Ellen S. Mrs.
O'Brien Leo, teacher, b.
18 Levy Max, tailor
Levy Joseph, telephone maker, b.
Levy Jacob, tailor, b.
20 Sanford J. Edward, dentist
Sanford Mary Thayer Mrs.
Pries Sophia A. Miss, b.
22 Bailey Wells S. Mrs.
Bailey Elmer J. teacher, b.
24 Sitzenstatter Sarah A. telegphr.
Loomis Lillian Mrs. b.
Jones Alice E. nurse, b.
26 Sprague Myron W. Mrs.
Judson Laura R. Miss, b.
30 Thayer John M.
Perry Emma E. Mrs. b.

JAQUES, from 996 Clinton Ave. South, northeast, to 47 Henrietta; ward 14.

Right Side.

1 Butts Luke, laborer
3 Seeger John, carpenter
Seeger Minnie, cameramaker, b.
5 Eberwein Frank, brassworker
7 Clapp Charles W. watchman
Clapp Harold S. driver, b.
Clapp H. Gladys, teacher, b.
Sherman Oliver, b.
9 Staudenmair Henry, teamster
Gordon Eddie, clerk, b.
11 Davis Louisa J. Mrs.
Davis Charles H. tinsmith, b.
15 Curtis Robert, mason
Curtis Arthur, shoemaker, b.
Curtis Florence, shoemaker, b.
17 McNally Ella Mrs.
McNally Robert F. billposter, b.
McNally James R. shoemaker, b.
McNally Frederick B. assmblr. b.
McNally Ellena M. clerk, b.
McNally Delbert L. assembler, b.
Annis Mary Mrs. b.
19 Singer Adolph R. baker

JAY, from 473 State, west, to city line; wards 2, 9, 11, 15, 20.

Right Side.

10-18 American Chemical Mfg. & Mining Co. blacking mfrs.
24 Brown E. C. Co. The, pump mfrs.
30 Ponepinto Carmelo, grocer
Eppolito Joseph, clerk

Frankfort St. crosses.

38 Marico Vincent, foreman
Paternostra Gennaro, laborer
44 Cordaro Gaetano, market, h.
Sternardo Orazio, laborer, h.
48 Marcel Antonio, laborer
52 White Mary Mrs. grocer, h.
White Dominick, painter, h.
Ballerio Antonio, laborer, h.
Fratta Vincenzo, laborer, h.

Frank St. crosses.

86 Nazareth Convent, Mary Agnes, Mother Superior

Jones St. crosses.

104 Herlihy Catharine Mrs.
Herlihy Margaret Miss, b.
McCabe Thomas, trimmer, b.
Pierson Henry D. bookkeeper, b.
Boland William, cameramkr. b.
Keeler Mary A. Miss, b.
Quinlan Mary Miss, b.
112 Fiore Nicola, music teacher
Bitetti Felice, chairmaker
116 Webster Eliza J. Mrs.
Fitch Henry L. civil engineer
Fitch Lilian Miss, b.
122 Bauder William, driver
Haskins Margaret Mrs. b.
Sweeney Rudolph, baker, b.

Saratoga Ave. begins.

136 Lupani Pasquale, grocer, h.
Aroli Dominick, shoemaker, h.
142 Stowell Edwin Z. driver
144 McCory John J. engineer
Smith Norman, chairmaker
146 Andes Nicholas C. carpenter
Andes George W. cartman, b.
Andes John F. shipper, b.
Uhl Mamie Mrs. b.
Mauder Catherine Mrs. b.

N. Y. C. R. R. crosses.

156 Iannone Nicholas, inspector

Kent St. crosses.

166 Pilato Cologero, carpenter
172 Sullivan Michael J.
Burnham Arthur W. polisher, b.
Repp Louis, chairmaker, b.
Johnson Alfred, shoemaker, b.
176 Parona Felix, laborer
DiPonzio Michael, laborer
178 Testa Giovanni, grocer, h.
182 McCaugherty James, machinist
Sweetman George B. laborer, b.
Kinnear John, foreman, b.
Bennett Edward, driver, b.
Fahy Edward, chairmaker, b.
186 Mortillaro Vincenzo, market
188 Palozzi Cesidio, saloon

Central Library of Rochester and Monroe County · City Directories Collection
House Directory supplement

190 Palozzi Cesidio, saloon

Oak St. crosses.

Erie Canal crosses.

216 Langslow Fowler Co. furniture manufacturers
232 Durgin Henry J. Mr. & Mrs.
Smith Charles H. watchman, b.
242 Moody John S. millwright
Isaac Norman H. carpenter
248 Leach Frank, cameramaker
Moore George E. machinist
Schmidl Christina Mrs.
Fish Martin, painter
252 Kregal Joseph, fireman
Rood Vernon J. mgr.

Magne St. crosses.

278 Andrews William, grocer
Lewis John C. woodworker. h.
282 Simmons Everett A. fireman
Stack Nora, cook
Heineman Charles, miller
284 Elardy Tony, barber
286 Zeitvogel Herman, boxmaker
288 Vacant store
292 McCarthy Rosanna Mrs.
McCarthy Francis J. filer, b.
298 Moyse Richard mattress maker
304 Johnson Wm. H. whipmaker
308 Smith Thomas, driver
Smith Phebe Miss, b.
310 Pierce Horace G. lawyer
314 Pearce Charles G. cutter
320 Pearce Harry, electrician
322 Bullinger Henry J. filer
326 Keenan John J. oiler
Mykins William, driver, b.
330 Magro Louis, shoemaker
Giaconia Vincent, chairmaker
332 Nahsk Joseph, grocer, h.

Grape St. crosses.

346 Bertru Frank J. hardware, h.
348 Huck William, market
Paul Conrad, cutter, h.
350 Paul Charlotte Mrs.
Paul Fred, cutter, b.
352 Jacobs Henry, trunkmaker
358 Spengler Anthony, cabinetmkr.
360 Coyle James F. glasscutter
364 Coyle Thomas, camera maker
Coyle Thomas E. clerk, b.
370 Hayes Edward J. steamfitter
Hayes Katherine A. teacher, b.
376 Parent Ernest L. printer
384 Watt William J. polisher
Wattel Elizabeth M. Mrs. b.
386 Stone Edward W. miller
392 Mathews Wm. H. bldg. mover
Mathews Esther Mrs. b.
Stitt Carrie E. Mrs. b.

Walnut St. crosses.

406 Faist William H. druggist
412 Lohwasser John, toolmaker
Fisher Michael, machinist
418 Hernig John, baker
424 Armstrong Maria Mrs.
Armstrong Wm. E. mchinst. b.
Armstrong Chester A. mchnst. b.
Armstrong Frank W. b.
428 Scheibe E. August, patternmkr.
432 Stozeal John, clerk
Stozeal William, blackingmkr. b.
436 O'Neil Martin B. finisher
O'Neil Margaret A. cmramkr. b.
440 Honan Thomas
Honan Peter, optician. b.
444 Covert James, fireman
Miller George F. b.
446 Stellwagen Matthias, machinist

Saxton St. crosses.

458 Huck K. & L. dry goods
Huck Libbie, dry goods, h.
460 Mann Frank, policeman
Collins James, shoemaker
462 Kelly John B. dentist
O'Connor Norah Mrs. h.
464 Wolf George E. cabinetmaker
472 McGurn Edward C. boxmaker
480 Mosquito Club
486 O'Donnell Elizabeth M. oprtor. b.
O'Donnell Mary I. b.
O'Donnell Lillian H. teacher, b.
Coughlin Patrick H. finisher
492 Fallon Anthony, grocer, h.
496 Miller John R. S. moulder
Ditch William Mrs. b.
502 Killacky Thomas, laborer
Lawless Kate, gilder, b.
Lawless Anna, b.
506 Butler Michael C. machinist
Butler Bernard J. clerk, b.
510 Contristano Gerardo, laborer
516 Lemmon John, paperhanger
Lemmon Alexander, finisher, b.
520 Traugott John A. shoemaker
Beyer Irving P. shoemaker
524 Decker & Webber, saloon
Decker Frank, saloon, h.
Webber Charles, saloon, h.

Orchard St. crosses.

536 Weinmann Chas. G. druggist
540 Jeffery Ann Mrs.
Jeffery Maud G. shoemaker, b.
Jeffery Elizabeth V. shoemkr. h.
Metzger Harry L. pharmacist
544 Sauer Gustave, butcher
552 Kurtz Edward, cabinetmaker
Kurtz Edward F. cabinetmaker
558 Geiger John
564 DeBaise Matthew, barber, h.
568 Rosenblum Charles, tailor, h.
570 Holcomb Charles H. shipper
Holcomb Harry L. stockkeeper, b.
572 Buckler Albert J. shoemaker
Hastings Patrick, stovemounter
580 Coleman Nellie Mrs.
Blake Roy C. painter

Central Library of Rochester and Monroe County · City Directories Collection
House Directory supplement

588 Gardner Albert I. tailor
Gardner George A. bridgebldr. b.
Pruyn Edgar J. policeman, b.
592 Knipper Mary Mrs.
Schamine John, driver
598 Landau Fred W. machinist
600 Berdell Edward, laborer
602 Muehleisen August, bakery, h.

Whitney St. crosses.

614 Parker Homer B. grocer, h.
Hause Oliver P. machinist, h.
Reeser Archie R. salesman, h.
620 Getry Walter P. assembler
626 Brayer Theresa Mrs.
Vogt Frances, tailoress, b.
632 Schwab Albert, grocer
638 Haubner Frances Mrs.
642 Englert Edmund, janitor
648 Schreiner John, machinist
654 Batz Frederick, carpenter
660 Uschold George, tailor, h.
666 Esse Ida Mrs.
Esse Frank H. painter, b.
Esse Peter F. cooper, b.
r. Esse Peter F. cooper
672 Kohlmeier John, barber, h.
Hagieus Mary A. Mrs. b.
Hagieus Edward, painter, b.
676 Bardo Bros. barbers
678 Kraus Edward A. saloon
Yeager John A. salesman, h.

Child St. crosses.

698 Rausch Louis, machinist
Volkmer Julia, shoemaker, b.
706 Kraft Martin, tailor
710 Johnson August, steamfitter
O'Brien Thomas, machinist, b.
712 Johnson Anna Mrs. dry goods
Marriman Timothy, fireman, h.
Faust Mary Mrs. h.

Glasser St. begins.

722 Berkowitz Abraham, shoemaker
Delano Roy C. camera maker, h.
Holdridge Frank, cameramkr. h.
726 Klein John
Klein Chas. P. cabinetmaker, b.
Klein Francoise H. Miss, b.
730 Lansing Bernard, janitor
734 Düppel Joseph, carpenter
Düppel Martin J. cutter, b.
Düppel Michael J. painter, b.
Düppel Mary, tailoress, b.
738 Smith Jacob M. machinist
Daley Mary Mrs.

Rugraff St. begins.

746 Mura August M. grocer, h.
Stacy John, carpenter, h.
Schroth Charles K. butcher, b.
750 Dennstedt Mary L. Mrs.
Dennstedt Alfred, car repairer
Dennstedt Alfred, jr. laborer, b.
Maslin William, clerk
Woodhams Leroy J. driver
754 Pesch Frank A. cutter
760 Murphy Maria M. Mrs. grocer, h.
764 VanOrden Mabel E. sole mfr. h.
VanOrden John H. h.

Colvin St. crosses.

774 Sperl W. John, saloon, h.
780 Edel Bernard, laborer
784 Boehm George, tinsmith
Boehm John, woodworker, b.
788 Popp George J. cutter
Popp John H. repairer, b.
796 Holzschuh Louis, polisher
Holzschuh Joseph, teamster, b.
Jacob Mathias, optician

Murray St. begins.

802 Bour Casper, cooper
Beck Mary Mrs.
Beck Marcus, camera maker, b.
808 Hicks Frank M. supt.
812 Immel Joseph, cooper
Wilhelm Wilhelm G. machst. b.

Immel St. begins.

828 Brayer Nich. L. Mr. & Mrs.
Brayer Fred. J. hardware, b.
836 Brayer Peter, baggageman
Brayer Morand plumber, b.
838 Brayer Kate Miss
840 Forest Charles L. shoemaker
848 Long W. Harvey, glass blower
Langer Helena A. Mrs.
Trask Charles, driver
Langer Helen A. dressmaker, b.
Atwater David H. physicn. office
858 Hubachek Chas. A. shoemaker
McAvinney James C. toolmaker

Ames St. crosses.

870 Zeller Michael A. saloon, h.
Zeller Michael A. jr. bartdr. b.
872 Kraus Jacob G. saloon
874 Becker Catharine Mrs.
Gangloff Mabel, cashier, b.
Gangloff Flora, clerk, b.
876 Becker Catharine Mrs. grocer
Callin James, teamster, h.
882 Rauschenberg Margaret Mrs.
888 Gall Lawrence, clerk
Paul Catherine Mrs. b.
Paul Fred, bartender, b.
892 Kase Charles, basket maker
Kase Alfred L. cutter, b.
Behn Johanna Mrs.
898 McNally Edward H. shoemaker
McNally Albert H. shoemaker, b.
902 Granath Carl E. machinist
906 Fredericks Nich. P. cigar mfr. h.
Eberle Margaret Mrs. b.
910 Schmitt Edward J. baker, h.

Lisbon St. begins.

922 Moore Martin M. expressman
Moore Anna T. Mrs. b.

Central Library of Rochester and Monroe County · City Directories Collection
House Directory supplement

926 Coleman Peter J. woodworker
Coleman Peter W. shoemaker, b.
Coleman William F. laborer, b.
930 Wirsing Charles, screwcutter
Nessner Maggie Miss, b.
936 Bishop John B. painter
940 Towner Albert, carpenter
Towner Fraser B. buffer, b.
954 Conrad Kunigunda Mrs.
Rappl John, driver

Hague St. crosses.

972 Halbleib Kilian
1040 Traders' Box & Lumber Co.

Left Side.

3 Jones Frances Ferren Mrs.
7 Selg John, saloon
9 Gero Mattie Mrs.
Arioli Antonio, laborer
11 Monon Dominick, laborer
17 Penna Nicholas, woodworker
19 Rotolo Bernardino, cameramkr.
21 Bovenzi Carlo, laborer
23 Massi Frank, laborer
25 Rick Dominick, laborer
Fisher Philip, shoemaker
29 Galbo Vincenzo, market
Cordaro Joseph, clerk, h.
DiMartino Antonio, laborer, h.
31 Valente Nicola
Valente Peter, pressman

Frankfort St. crosses.

39 Roncone Antonio, saloon, h.
43 Guli Angelo, shoemaker
45 Monsella Charles, laborer
Vernarelli Luigi, tailor
49 Ward Henry A. cashier
Smith Susan Mrs. b.
Greenhalgh Alfred H. clerk, b.
53 Salvia Nicola, barber
55 Salvia Nicola, grocer, h.
59 McCabe Mary Mrs.
Gray Susan M. Miss, b.
61 Bello Salvatore, grocer, h.
DiMarco Mark, candymaker, h.

Frank St. crosses.

83 McFall Wm. D. extract maker
85 Andrews Charles W. watchman
89 Richard Michael
93 Costanzo Dominick, grocer, h.
Massara Cologero, piano maker
Galluccio Antonio, painter

Jones St. crosses.

Brown's Park

N. Y. C. R. R. crosses.

Kent St. crosses.

177 Frank Salvatore, laborer
179 Gennda Antonio, laborer
185 Limonati Ponepinto, grocer, h.
Cardila Joseph, laborer
189 Casby James F. tailor

Oak St. crosses.

Erie Canal crosses.

213 Johnson Alfred, shoemaker
215 Lombard Mary E. Mrs.
219 Morath Edward T. polisher
Morath Edward T. jr. laborer, b.
Norton Charles W. teamster
Horn Anna Mrs.
221 Whitlock Herbert, toolmaker
223 Truax Dora Mrs.
225 Hogan Mathew, brass finisher
Hayes Joseph, driver, b.
Hayes Anna Mrs. b.
227 O'Loughlin Mary E. dressmkr.
229 McConnell Alexander
McConnell Amelia M. teacher, b.
McConnell Bella, clerk, b.
235 Finley Catharine J. Miss
Finley Libbie Miss, b.
Finley Mary Miss, b.

Charles St. ends.

245 Stone Jennie F. teacher
Young Walter E. paperhanger, b.
Wheeler Eleanor M. b.
247 Syracuse Orazio, laborer
251 Peck Frank H. grocer
253 Cochrane William
Cochrane Margaret E. teacher, b.
Williams William M. shoemkr.
255 Peck Frank H. grocer, h.

Magne St. crosses.

281 Knope Frank A. salesman
283 White Mary, grocer, h.
285 Clark J. Alfred, painter
Frawley Mary Mrs.
Brackley William C. assembler
Daly John, teamster
Seymour William O. machinist
McFarlin Bernard, painter
287 Vacant store
291 Rochester Mattress Co.
297 Gendreau Wm. A. grocer
Delaire Alphonse, clerk, b.
303 Smith Harvey J. engineer
307 Wallace James M. salesman
Wallace Bessie, cashier, b.
313 Quinlivan Anna Mrs.
Frawley Thomas J. bookkpr. b.
319 Maher Catharine Mrs.
Maher Elizabeth G. teacher, b.
325 Fox Frank J. shoe mfr.
329 Colburn George W. clerk

Grape St. crosses.

345 Yawman George, grocer, h.
Yawman Geo. P. confectionery, b.
Yawman Fred V. foreman, b.
347 Yawman Geo. P. confectionery
357 Talbot Martha J. Mrs.
Talbot Alice P. Miss, b.
Talbot Roy A. checker, b.
Maynard George W. foreman, b.
Ritter Blanche, packer, b.

Central Library of Rochester and Monroe County · City Directories Collection
House Directory supplement

361 Welch John, foreman
Doherty Lizzie, stenographer, b.
365 Downs James, electrician
Downs John, electrician, b.
Cripps Robert, finisher, b.
371 Goodenough Orrin E. steamfitter
377 Newman Robert G.
Newman Mary G. clerk, b.
Newman Geo. W. bookkeeper, b.
Newman Sarah W. stenogr. b.
Attridge Sarah Mrs. b.
Attridge Clinton J. laborer, b.
383 Barker Catherine Mrs.
Barker Jos. G. cabinetmaker, b.
Barker Benjamin, printer, b.
Barker Edward A. cutter, b.
387 Smith Wm. F. shoecutter
391 Wiegand Joseph, shoemaker
Wiegand Frank J. insurance, b.
Wiegand Arthur F. stenogr. b.
Wiegand Catherine, dressmkr. b.

Walnut St. crosses.

411 Smith Jeremiah D. foreman
415 Turpin Charles H. correspondent
Turpin Muriel R. stenogr. b.
419 Turpin George T. fireman
Burns Nicholas, b.
Robertson Gardner E. physcn. b.
423 Fischer Annie Mrs.
Fischer Fred. painter, b.
425 McCabe James, fireman
433 Poirier John A. manager
435 Hartel William G. mason
439 Erbach William, blacksmith
441 Defrain Charles, foreman
Defrain John E. coremaker, b.
Defrain William C. pressman, b.
443 Koch George, metal worker
445 Barker Charles F. saloon

Saxton St. crosses.

459 Moore Marie Mrs.
Moore William F. woodworker
Moore James J. clerk, b.
Moore Jennie C. clerk, b.
463 Steinmann John, cheese
471 Hein Henry J. ice cream
Nicholson Roland E. laborer
473 Colonial Ice Cream Co.
475 Vacant house
477 Gundell George G. shoemaker
Barth Charles E. carpenter
481 Granger James, steamfitter
Coughlin John, chairmaker
487 Nardozzi Michele, tinsmith
491 Phillips Raymond, piano tuner
Duffy Charles J. jr. assembler
497 Beisheim Henry C. machinist
Pembroke Charles J. motorman
503 Schmitt George W. machinist
Hughes Ambrose F. printer
509 Knecht Elizabeth, dressmaker
Knecht Minnie, dressmaker, b.
Knecht August, camera maker
513 Meier Leonhard, grocer
Kase John, mason, b.
515 Fiege Max A. inspector
517 Meier Leonhard, grocer
519 Hensler Frank, shoemaker, h.
Raymond Elizabeth Mrs. h.
523 McLean Joseph, mattress maker
Greif Frederick Mrs.
Preis Josephine Mrs.

Orchard St. crosses.

535 Fink Louis, painter
543 Martin Peter, electrician
551 Stride William T. machinist
Haines Ann J. Mrs. nurse, b.
555 Hilbert Henry J. collector
Leonard James Q. laborer
Leonard Frederick P. cutter, b.
559 Singiser J. Percival, machinist
Young Richard H. salesman
563 Stahlbrodt Albert, plumber
Stahlbrodt Bertha, tailoress, b.
Stahlbrodt Anna, b.
565 Miller Christian J. cutter
Struke Frederick W. barber
Martin Thomas W. carriage maker, b.
Martin James, machinist, b.
571 Bischoff Arnold, clerk
Bischoff Edmund A. moulder, b.
577 Bohrer William, polisher
McCaffrey John T. chairmaker
581 Bernhart Ernest F. pressman
587 Collins Thomas
Collins Charles, cutter, b.
Collins Daniel, bartender, b.
593 Tucker Charles J. physician
Morey Fred E. whipmaker
601 Hartmann John, cutter
Trumbull Walter, painter, b.
Smith Charles, woodworker, b.

Whitney St. crosses.

619 Larkin William H. saloon
McMahon Winnifred Mrs. b.
623 Maher Michael J. Mr. & Mrs.
Maher Elizabeth M. teacher, b.
Maher Walter F. cutter, b.
Maher Isabel M. Miss, b.
Maher Harry P. bookkeeper, b.
629 Hyland William
635 Weinmann Chas. G. brewery, h.
641 Gerling Jacob, jr. bookkeeper
649 Feger Charles C. carpenter
655 Moran Nettie R. Mrs. millinery, h.
Moran John F. shoemaker, h.
659 Connolly Chas. V. cameramkr.
663 Papineau John A. J. dry goods
Kircher Margaret J. Mrs. b.
Kircher Joseph, dry goods, b.
Hauser Henry J. draughtsman, b.
Hauser Delia, stenographer, b.
669 Rifer Catherine Mrs.
Young Frank, lastmaker
671 Reichert William, pool
673 Papineau Abbie Mrs. dry goods
675 Holzschuh Frank G. bookbinder
Gibbs Charles P. clerk

Central Library of Rochester and Monroe County · City Directories Collection
House Directory supplement

677 Badhorn Bros. market

Child St. crosses.

705 Brayer Fred J. hardware
Fromm George, market, h.
711 Metzger Magdalene Mrs.
Metzger Jacob, jr. steamfittter, b.
Halloran John F. policeman, b.
717 Schmid Lorenz, cigar mfr. h.
Berk Frank, lensmaker, b.
721 Mengel Edward, helper
Miller Arthur, clerk, b.

Ries St. ends.

731 Schwartz Samuel L.
Baker Louisa E. Miss
737 Wehle Catharine Mrs. milk
Drexler John J. milk, b.
743 Metzger William J. plumber
Kuntz Frank, shoemaker, b.
Metzger Joseph C. shoemaker, b.
747 Waddell Frank J.
Waddell Edward H. market, b.
Waddell Geo. C. butcher, b.
Varner C. Edward, clerk
755 Wahl Joseph, woodworker
Stahl Adam, optician
Stahl John C. cutter, b.
757 Schellhorn Louis
759 Hochreiter Andrew A. grocer, h.

Colvin St. crosses.

773 Schwartz Frank, shipper
779 Paul Antony, carpenter
Fox William, shoemaker, b.
785 Schaeffer Frank, milk
Dengel Frank, camera maker
793 Steckel Catherine Mrs.
797 Waddell Edward H. market
799 Welker Valentine C. optician
Welker Valentine, engineer, b.
Kraus Edward A. b.
McBride Charles, cameramkr.
805 Schmidt Anna Mrs.
Schmidt Michael J. shoemkr. b.
Schmidt Margaret, dressmkr. b.
Schmidt Mary, tailoress, b.
813 Lauch Charles F. salesman
819 Buechl George, lensmaker
827 Miller Raymond, metal worker
Miller Elmer F. upholsterer, b.
831 Clifford Stephen, foreman
Clifford James H. foreman, b.
835 Baker Mary Mrs.
Baker William R. fireman, b.
Billings Asa D. clerk, b.
839 Saffran George, cutter
843 Loavenbruck Peter, glazier
Loavenbruck Elmer W. paintr. b.
849 Bowen Arthur W. lastmaker
855 Leo Dennis, finisher
Leo Walter, blacking maker, b.
Leo Charles blacking maker, b.

Ames St. crosses.

000 Holy Family School
891 Holy Family Convent, Sisters of Notre Dame
Sister Cupertino, Superior
000 Holy Family School and Hall
921 Hetzler John, police sergeant
927 Vacant house
929 Missler Anna Mrs.
Missler John, painter, b.
Missler Jacob B. sawyer, b.
Missler William J. tailor, b.
Culligan Mary A. Mrs. b.
935 Chl Anna Mrs.
939 Kreutzer Charles, upholsterer
941 Hautner Anna Mrs.
943 Fromm Casper, butcher
Kraus Jacob G. saloon
953 Stafford Thomas, watchman
Stafford James J. clerk, b.
959 Rigby Edward A. engineer

Hague St. crosses.

971 Cook Louis J. grocer, h.
Hoffmann Nicholas, shoemkr. h.
979 Mittermeier Ferdinand, tailor
Fahrne Peter J. inspector, b.
985 Meulendyke John

Marlow St. begins.

995 Effrige John A. carpenter
Suter William, driver
Denny William, driver, b.
000 Vacant house
1011 Hilsdorf Henry, grocer, h.
1027 Lanson Jacob, teamster

JEFFERSON AVENUE, fr. 263 Brown, at junction of Maple, south, to junction of Cottage and Plymouth Ave.; wards 11, 19.

Right Side.

1 Gerling Peter, saloon, h.
Gerling Clarence, cutter, b.
Gerling Arthur, printer, b.
3 Beach Leonard, driver
Moench Charles A. clerk
5 Ehrmentraut Wm. H. motorman
Scheele Henry H. painter
7 Vacant house
9 Merker Fred, polisher
13 Relyea William H. engineer
15 Hagerty John J. conductor
17 Weber Sophia Mrs. grocer
19 Weber Sophia Mrs. grocer
21 Baker John, engineer
23 Craig Thomas J. carpenter
Craig Charles T. cameramkr. b.
23½ Vincent William B. saloon
25 Eustace Edward, laborer
25½ Knowles William J. cameramkr.
Knowles Ellis, driver, b.
Bense Margaret Mrs.
27 Rhodes Charles J. grocer

Terry St. begins.

29 Hick John C. salesman

Central Library of Rochester and Monroe County · City Directories Collection
House Directory supplement

31 Perrine Charles W. physician
Crans Clarence M. electrician, b.
33 DeChau Otis, toolmaker
33½ Rhodes Charles J. grocer
35 Dwyer William H. blacksmith
Dwyer George T. shoemaker, b.
Dwyer Frank J. shoemaker, b.
Dwyer William D. laborer, b.
Kinney Thomas E. polisher, b.
39 Odenbach Charles P. restaurant
41 Fox Rose Mrs.
Rapp Sophie Mrs. b.

New York St. begins.

47 Russell Wilber S. polisher
Russell Elmer B. musician, b.
Russell Tina E. Mrs. b.
49 Johnson James A. Mr. & Mrs.
51 O'Callaghan Sarah J. Mrs.
O'Callaghan Timothy J. carrier, b.
O'Callaghan Francis B. clerk, b.
O'Callaghan Sarah J. Miss, b.
53 Morgan Robert Mr. & Mrs.
Morgan Carrie M. teacher, b.
Young Frank K. Mr. & Mrs.

Bauer Alley begins.

West Ave. crosses.

73 Gilbert Frank E. carpenter
75 Crouch Julia A. Mrs.
Crouch Alfred H. clerk, b.
Crouch Thomas E. overseer, b.
Crouch Charles W. fireman, b.
Crouch Edward H. switchman, b.
77 Ritz Margaret A. Mrs.
Heitz Felix, tinsmith, b.
Moon Harry, bookkeeper, b.
79 Dayton Eddie, insurance
Dodge Jennie Mrs. b.
Dodge Kenneth, helper, b.
81 Palmateer Frank, insurance
Gleason Mary E. Mrs. b.
Harding Hanna E. Miss, b.
83 Hitchcock Wm. F. registrar
Shepherd Edward D. S. salsmn. b.

Troup St. crosses.

91 Clements John Mrs.
Clements John W. lndry. mchnry.
Clements Charles, bookkeeper, b.
Clements M. Elizabeth, tchr. b.
Clements Sara L. teacher, b.
93 Jameson Arthur H. search clerk
Jameson Joseph B. cabntmkr. b.
MacKay Jeanette E. nurse, b.
95 Williams Alice E. Mrs.
Miller Emma F. Miss, b.
97 Damon Edmund T. Mr. & Mrs.
Damon Frederick H. mech. eng. b.
99 Mylacraine Frank H. salesman
Christman Emma Miss, b.
101 Hetzer Caroline S. Mrs.
Hetzer Hattie A. Miss, b.
Smith Elizabeth F. Miss, b.
103 Whyley Mary Mrs.
Whyley Eva Miss, b.
105 Tyler Oliver, driver
Arnold William G. collector
107 Van Goor & Remein, grocers

Clifton St. crosses.

113 Ulp George C. painter
Ulp George R. painter, b.
Ulp Clifford M. artist, b.
Smith Alcoe C. foreman, b.
115 Peck Charles W. druggist
117 Woodward Robert A. clerk
Kattine William, lastmaker, b.
119 Smith John C. Mr. & Mrs.
Smith Cora Miss, b.
121 Sexton John, mason
Sexton Frank A. buffer, b.
Sexton Mary A. stenographer, b.
Logan James, printer, b.
Logan Daisy, stenographer, b.
123 Plummer Franklin R. collector
127 Church of the Epiphany
131 Skeele Amos Rev. & Mrs.
133 Nixon William H. machinist
Ehret Sarah S. Mrs. b.
135 Spahn Henry F. policeman
Spahn Anna M. stenographer, b.
137 Lyons Catherine M. Mrs.
MacFarland Frank, cutter
139 Kannan Edward H. bookkeeper
Avery Elizabeth A. Miss
Avery Maria L. Miss
Avery Hattie Miss
141 Kavanagh Michael D. cutter
Chesterton Genevieve M. Miss, b.
143 McDonald Sarah Mrs.
McDonald Robert F. clerk, b.
McDonald Harold F. student, b.
McDonald Clarence E. clerk, b.
Cunningham William driver, b.

Tremont St. crosses.

153 Burgess & McGhee, cigar manufs.
Amos Frank, polisher, h.
153½ Close Bernett E. tinsmith
Cole Mary J. Mrs. h.
Cole Fannie A. canvasser, b.
155 Haitz William
Tracy John E. rodman
Crouch Anna Mrs.
157 Newman Horace B. Mr. & Mrs.
Barber Harry C. physician, office

Penn St. crosses.

000 School No. 4
171 Haitz Louis B. saloon

Bronson Ave. crosses.

185 Briggs John H. market
189 Klubertanz Ferd. A. capt. police
O'Donohoe Nellie Miss, b.
191 Delahunty Jane Mrs.
Delahunty Mary A. stitcher, b.
Delahunty Joseph F. carver, b.
Jeffery Herbert S. toolmaker, b.
Delahunty Mary A. Miss, b.
Delahunty Loretta Miss, b.
Delahunty Jane E. Miss, b.

Central Library of Rochester and Monroe County · City Directories Collection
House Directory supplement

193 Schwartz Daniel M. carpenter
Lennon Thomas J. carpenter, b.
195 Ginnity William, confectionery
197 Nixon Sarah Mrs.
Nixon William J. steamfitter, b.
Nixon Edith M. clerk, b.
Hannan Cora Mrs.
Hannan Maurice R. driver, b.
VanDuser Leroy, shuttermkr.
199 MacDonald Hannah Mrs. boots and shoes, h.
MacDonald Evan, foreman, h.
Lynch Frank J. cutter, b.
McCarthy Anna C. millinery

Cady St. crosses.

207 Ochs August J. & Son, grocers
Wiley Charles C. motorman, h.
209 Grover Chas. H. shoemkr.
Dorsey Edith C. Mrs.
Sargeant Sarah Mrs. b.
211 Ochs August J. grocer
Ochs Joseph A. grocer, b.
213 Cunningham Catherine Mrs.
Cunningham Catherine G. camera maker, b.

Heisel Alley begins.

219 Baskin Lyman J. lawyer
Baskin Agnes G. Miss, b.
221 Gerstner Leopold, engineer
Butts George A. printer
225 Vacant house

Champlain St. crosses.

235 Stephens Harry F. shoemaker
Patchen Gertrude D. Miss, b.
237 Miller Jacob, painter
239 Lusk Fred C. meatcutter
Lusk Charles E. meatcutter, b.

Ruff Alley crosses.

245 Sattler Herbert M. clerk
Hennig Hannah Mrs.
Barron Johannah Mrs. b.
249 Haefele Michael, shoemkr. h.
Yorkey Charles H. cutter, h.
251 Stetzenmeyer Fredk J. trimmer

Frost Ave. crosses.

261 Wagner Rose Mrs. confctnry,. h.
265 Harward George F. upholsterer
267 Sattler Mary E. Mrs.
Sattler Raymond L. surveyor, b.
Ryan Eleanor K. clerk, b.
Ryan Willis, wireman, b.

Whittlesey Alley crosses.

277 Long Charles, gardener
Groot James C. car inspector, b.
Groot Norman H. student, b.

Bartlett St. crosses.

279 Ross Edwin V. Dr. & Mrs.
Smith Robert W. physician, b.
281 Brooks James T. shoemaker
Dawson Samuel, carpenter
283 Ryan John W. collector
Nash Thomas H. stockkeeper
285 Conklin Angeline Mrs.
Conklin Cora E. dressmaker, b.
Conklin Grace M. dressmaker, b.
287 Mellen John H. engineer
Spinning Helen, sealer, b.
289 Vanderpool Henrietta M. Mrs.
Vanderpool John L. weather ob. b
Vanderpool William J. jeweler, b.
Lines Bertha M. nurse, b.
291 Meyn Augustus G. plumber
Sherwood Gaylord, pumps
Sherwood Eva L. clerk, b.
305 Maser George J. tailor, h.
309 Conner William B. physician

Columbia Ave. crosses.

311 Rodney Warren B. grocer
313 Holt Henry G. painter
Holt Frank, cabinetmkr. b.
Peirson Charles A. collector
Shakeshaft Thomas, carpenter
Shakeshaft Wm. lather. b.
Dixon Jessie Mrs.
Shakeshaft Mabel, bookbinder, b.
Hilenbrant Julia Mrs.
Hilenbrant Harry V. baker, b.
Hilenbrant Maud B. b.
Buck Emily P. Mrs.
Buck Harold G. clerk, b.
315 Johnson Jacob, jr. market
317 Derry James H. bakery
319 Hartman Clinton G. bookkpr.
Covell Albert W. reeler, b.
Loeffler Fred W. electrician
321 Miller Jane Mrs.
Miller Fred S. clerk, b.
323 Long Wm. V. boat builder, h.
Long William E. draughtsman, b.
Long L. John, student, b.
Long Graydon, student, b.
325 Hebing Henry J. milkman
327 Fitzgerald Thomas F. barber
Roach Irving, lather, b.
329 Vacant house

Hawley St. crosses.

337 Kimball Margaret A. Mrs.
Kimball Peter A. policeman, b.
Kimball George N. engineer, b.
Alexander Ralph, moulder
339 O'Kane William H. agent
O'Kane Mary Miss, b.
Hallinan John D. clerk, b.
Hallinan Rose Mrs. b.

Flint St. crosses.

361 Garvey Sarah Mrs.
Garvey Edward J. cutter, b.
Magill Patrick A. machinist, b.
363 Sullivan Edward J. painter
Sullivan Edward S painter, b.
Sullivan Carrie Miss, b.
Sullivan Julia Miss, b.
365 Magill Lincoln H. printer

Central Library of Rochester and Monroe County · City Directories Collection
House Directory supplement

367 Magill Henry B. machinist
Magill Moery A. cutter, b.
Magill Mary E. Miss, milliner, b.
Magill Benjamin B. b.
Magill Fred W. salesman, b.

Shelter St. begins.

Vacant land

Magnolia St. crosses.

395 McGrath Edward J. grocer
397 Werp Edward, clerk
399 Tweedle William A. barber
McGovern Nora J. Miss, b.
401 Hall Joseph C. bookkeeper
403 Melville Frederick, musician
405 Leonard William J. floor walker
O'Hara John J. salesman, b.
O'Hara George F. lather, b.
O'Hara William H. salesman, b.
Millener Harry A. clerk, b.
407 Matthews William L. builder
409 Proseus George E. agent
Proseus Edna L. b.

Earl St. begins.

411 Matthews Wheaton, pool room
413 Kimble John E. carpenter
Kimble Sabina A. milliner, b.
415 Hammer James V. collector
Hammer Charles E. porter, b.
Hammer Edwin L. advertiser, b.
Hammer Walter A. clerk, b.
Hammer Frank C. driver, b.
417 Little Harvey S. waiter

Seward St. crosses.

421 Aldridge Thomas J. shoemaker
Lick Frank J. bartender, h.
423 Thompson Vincent D. grocer
425 Powell Reuben W. bookkeeper
427 Manchester Mary A. Mrs.
Manchester Frederick, clerk, b.
429 Tinney Fred W. lineman
431 Richards Paul, shoemaker
431½ Braaten Olen, cabinetmaker
433 Vacant house
433½ Burnes Fannie E. Mrs.
Burnes Jennie V. dressmaker, b.
439 Harris William W. painter
441 Lynd John F. coal and grain

Left Side.

2 Bennett William, springmaker
4 Malone John P. shoemaker, h.
Poormon Ann A. Mrs. h.
Grabuski Anna Miss, b.
6 Wittman Barbara Mrs.
Wittman Frank J. butcher, b.
Wittman Joseph, machinist, b.
Wittman Andrew C. collector, b.
Clark Mary Mrs. b.
6½ Magin Fred, cabinetmaker
8 Schreier Rose F. Mrs.
10 Barsdale Eugene H. conductor
Heiley Frank X. designer
12 Rossenbach Theresa Mrs.
Rossenbach Clemens J. clerk, b.
Bartholomay Frank J. grocer
r. Spengler Albert, bartender
Weber John J. cutter
Weber Anna Mrs. b.
14 Carges Charles E. tailor
Marzhauser Mary Mrs. b.
16 Rossenbach Joseph H. mason
Rossenbach Joseph W. bkkpr. b.
Dreimiller Frank T. foreman
Dreimiller Frank T. jr. telephone maker, b.
r. Wilson James H. salesman
18 Line Abraham L. shoemaker
20 Kluber George F. cabinetmaker
Kluber Joseph H. clerk, b.
Kluber William, shoemaker, b.
22 Combs Joseph M. driver
24 Gundlack Mary M. Mrs.
Gundlack Edward N. helper, b.
26 Wilson Bridget Mrs.
Wilson William C. shoemaker, b.
Wilson Michael P. fringemkr. b.
28 Vogel Peter, baker
Vogel August, machinist, b.
Vogel Albert, woodworker, b.
30 Fowler George W. foreman
Fowler Edward S. engineer, b.
32 O'Connor Delia Mrs.
O'Connor Agnes, teacher, b.
O'Connor Elizabeth, teacher, b.
O'Connor Joseph, reporter, b.
34 Harward Dorothea Mrs.
Harward Anna E. Miss, b.
Harward Bertha A. Miss, b.
36 Ratcliffe Louisa A. Miss
Ratcliffe Susie M. Miss, b.
Almstead Morris J. electrician, b.
38 Powers Pierre C. painter
Powers Adelaide B. Miss, b.
Powers Frances M. Miss, b.
40 VanDoorn Frank Mr. & Mrs.
Loucks Edward, roofer
Roche M. Mrs.
Schneider William, carpenter
Schwaeger George, driver
Way Joseph P. machinist
42 Vacant house
42½ Vacant house
44 Starkweather Flora E. Mrs.
Clapp Ralph M. machinist, b.
Fennell Percy M. journalist, b.
Fanton Lydia A. Mrs. b.
Starkweather Pearl C. Miss, b.
Green Samuel, helper, b.
McGaha Arthur D. canvasser
46 Fletcher Nancy Mrs.
Fletcher Flora G. Miss, b.
Fletcher Fannie S. Miss, b.
48 Patterson Robert, carpenter
Patterson Frank C. bookkeeper, b.
Patterson J. Arthur, bookkpr. b.

Rossenbach Place begins.

West Avenue crosses.

Central Library of Rochester and Monroe County · City Directories Collection
House Directory supplement

70 Vacant building

Lapey Place ends.

Troup St. crosses.

94 Stuart Olin D. Mr. & Mrs.
McVicar John D. printer, b.
McVicar Mabel C. Miss, b.
96 Whitney Adelbert, clerk
Wood Cassius C. meatcutter
Cheney Harrison, postal clerk, b.
Sargent Daniel W. h.
Sargent John W. driver, b.
98 McNamara M. & K. milliners
100 Newberry Ira B. bookkeeper
Dunn Henry F. salesman
Seeley John W. cigar maker
Esler Pearl I. Mrs.
102 Rowe William J. bakery

Clifton St. crosses.

112 Kirby Ella Mrs.
Kirby Edward, policeman, b.
Kirby Sarah, clerk, b.
114 Kelly Margaret M. Mrs.
116 Ginnity William, confectionery
Ginnity Lillian A. Miss, b.
118 Boyd Ward A. actor

Hall Alley ends.

120 Stevenson William P. chemist
Theobald Sarah Mrs. b.
Tallinger Martha, bookkeeper, b.
122 Fraser Margaret Mrs.
Fraser Mary I. Miss, b.
124 Hampton Alick, car cleaner
Hampton Lottie Miss, b.
Hampton Fred. W. coremkr. b.
126 Farrell Janet Mrs.
128 Covert John W. bookkeeper

Adams St. ends.

136 Payne Frank W. stable

Knowles Alley ends.

138 Campbell Frank M. piano mover
Clark Ezra C. machinist, b.
140 Andrus George L. jeweler
142 Taylor Clarence F. finisher
Hyde Emma E. Mrs. b.
Kuhn Frank J. paymaster, b.

Tremont St. crosses.

152 Clark Robt. B. boots & shoes, h.
VanDusen Kate Mrs. b.
154 Bown Julia M. Miss, milliner
156 Mageary Frank N. stockfitter
Mageary Ida M. Mrs. dressmkr.
Hendrix Helen E. Mrs. b.
Hulbert Earl, chauffeur
158 Vacant house
160 Byer Jennie Mrs. variety store, h.

Penn St. crosses.

166 Williams A. & Son, grocers
Williams Alfred, h.
Williams Clarence H. grocer, b.
Williams Alfred B. musician, b.
Williams Orville R. clerk, b.
Bravat Mary Mrs. b.
168 Yates Libbie E. fancy gds. h.
Yates George, mason, h.
170 Beisiegel Rose A. Mrs. millinery, h.
Beisiegel Albert, therm'trmkr. h.
Thompson Ella O. Miss, b.
172 Swan George A. driver
174 Braunstein Max, hardware, h.

Bronson Ave. crosses.

178 Newman Horace B. druggist
180 Clark Cadwell B. bakery
Clark C. Arthur, clerk, b.
Palmer Mattie C. Mrs. b.
Knapp Ella E. Mrs.
Knapp Clayton D. saloon, b.
Hunt Vinnie E. Mrs. b.
Knapp Vara Miss, b.
Wilcox Harry, clerk
Wilcox Caroline Mrs. nurse
182 Knapp Clayton D. saloon
184 Knapp John Mrs. paints & oils
186 Blumenstein Jacob, tailor
188 Vacant store
190 McGahan William J. grocer, h.
Mulgrew Mary J. shoefitter, b.
194 Oakley Monroe H. barber
196 McKenzie Arthur H. dry goods
Schmitt Joseph L. tailor, h.

Cady St. crosses.

212 Merkel Annie Mary Mrs.
Merkel Lulu F. shoemaker, b.
Merkel George A. driver, b.
214 Merkel Joseph G. cutter
Merkel Charles A. toolmaker, b.
216 Meyers Henry, driver
Connor Thomas, b.
218 Vogt Charles G. barber
Smith Peter M. insurance, h.
Zimber Magdalena Miss, b.
Armstrong Claude, moulder, b.
Armstrong Ambrose, policeman
r. Grover Charles H. shoemaker
218½ Newman M. E. Mrs. millinery
220 Benedict Philip H. bridge bldr.
Benedict Sophia Mrs. b.
Benedict Helen E. nurse, b.
220½ Sweeting Luther C. shoemaker
Eason Albert, lastmaker, b.
222 Avery Ada M. Mrs.
Bentley Edna L. Miss, b.
Johnson Ross, carpenter
Reeser Mason W. conductor
224 Eaddie Francis insurance
226 Ringelstein Minnie Mrs.
Cady Henry, clerk, b.

Champlain St. crosses.

236 Klein John J. saloon

Central Library of Rochester and Monroe County · City Directories Collection
House Directory supplement

238 Klein John J. grocer
Ghent Frank, driver, h.
Kulzer Joseph A. pressman, h.
DeRousie John, blacksmith, b.
240 Vacant house
244 Klein George, carpenter
Snyder Olen M. carpenter

Ruff Alley crosses.

246 Kemp John C. & Son, ice, h.
Kemp Fred J. ice, b.
248 Katzky William W. cigarmkr.
250 Scherer William J. druggist, h.

Frost Ave. crosses.

262 Fisher John P. saloon, h.
McGovern Anna Miss, b.
Massey William, b.
000 Cuisack Paul W. cigar manuf.
264 Clar George, market
000 Jones Filon W. bookkeeper
Conway Mary M. Mrs.
Conway Charles E. cutter, b.
Conway Mary C. stenographer, b.
Conway Albert J. plumber, b.
000 Strobel Michael R. tobacconist
266 Ritter Fred W. clerk
270 Slade Herbert H. bakery

Whittlesey Alley crosses.

272 Harty Bessie B. Mrs.
Toolan Annie, overseer, b.
274 Williams Mary A. A. Mrs.
Agate Matilda E. Mrs. b.
276 Bean Charles H. saloon
278 Fitzgerald Thomas, barber
280 Bean Charles H. saloon
284 Turner & Stickel, market

Bartlett St. crosses.

288 Dowman Ralph W. grocer
290 Aldridge George, shoemaker
Bellows William W. jeweler
000 Reimann Paul, toolmaker
Tobin John, fireman, h.
292 Hyde Michael A. tobacconist
000 Ahutkin Jacob, tailor
294 St. Clair Wallace, tinsmith
296 Koesterer Martin G. cook
300 Genthner William L. cutter
302 Bastian George H. baker
Bastian Frank S. baker, b.
304 Jones Mary T. Mrs.
Jones William D. fireman, b.
306 Brady James A. engineer
Brady James W. brickmaker, b.
308 Miller Frank A. tailor
000 Bryant Fred E. dentist
312 Schurr James W. confectionery

Columbia Ave. crosses.

318 Fitch Charles B. electrician
Fitch George B. porter, b.
320 Daniell Charles H. trimmer
Daniell Maud A. Miss, b.

322 Hahle William H. carriage pntr.
Hahle Sadie, stenographer, b.
Hahle Margaret M. stenogphr. b.
Redhead Walter S. cam'ra mkr. b.
324 Meyn Augustus G. plumber
326 Walker Charles F. bicycles
328 Morton Minnie R. Mrs.
Morton Douglas B. clerk, b.
Morton William B. b.
Morton H. Kathleen, b.

Hawley St. crosses.

330 Fickett & Lewis, druggists
330½ Bemish Mary Mrs.
Lang Michael F. woodworker
332 Schleifer William F. drygoods
334 Aldridge Thomas J. shoemaker
336 Vacant house
346 Dixon Martin T. solicitor
England Eva Mrs. b.
England Hattie Miss, b.
348 Magill Sarah Mrs.
Magill Raymond A. steamfitter
Magill Helen A. Miss, b.
000 Vacant house
352 Worden Addison W. monuments

Flint St. crosses.

354 Scriber Arthur J. clerk
356 VanEvery Martin S. insurance
358 Murphy George F. carpenter
360 Hughes Wm. J. mason
Hughes Wm. J. jr. lithogr. b.
Hughes Annie M. dressmaker b.
Meachum Lewis J. bookkeeper
Willetts Cora E. Mrs.
Willetts Lottie, designer, b.
Willetts Georgette, teacher, b.
Wilson Lewis A. office specialties
362 O'Brien Maurice F. reporter
O'Brien Elizabeth Mrs. b.
364 Martin Charles R. salesman
370 Bosdyk Abram, lithographer
Bosdyk Josephine shoemaker b.
Upton David, b.
372 Campbell Alfred
382 Cheney Ralph, driver
Peer Lester, plumber, b.
386 Hopper Arthur F. mason
Rumsey Robert D. lastmaker

Magnolia St. crosses.

392 Sutherland Frank H. paperhngr.
Sutherland Lulu M. boxmaker b.
Sutherland Anna L. clerk, b.
394 Mackey Margaret Mrs.
Mackey Lawrence T. clerk, b.
Mackey Anna M. shoemaker, b.
396 McBride William J. laborer
398 Lanigan James M. janitor
400 Miles Hobart M. salesman
Merker Magdalena Mrs. b.
Stein John, carpenter
402 Munson Charles A. helper
Eldridge Ella Mrs. b.
Munson Charlotte L. Mrs. b.
404 Cope Benjamin H. boat builder

Central Library of Rochester and Monroe County · City Directories Collection
House Directory supplement

406 Barrett John T. finisher
408 Lamson & Leason, lime mfrs.
Lamson George H. lime mfr. h.
Lamson William B. machinist, b.
Lamson Florence M. bookkpr. b.
Howard Arthur, glassworker, b.

Seward St. crosses.

432 Todd Edgar S. supt.

JENNINGS, from 620 Portland Avenue, east, to 1321 North Goodman; ward 22.

Right Side.

17 Streb Louis, farmer
Ziegler Theresa, tailoress
21 Schipper Louis, optician
81 Thomas Paul, teamster
Vetter John G. carpenter

Spiegel Park ends.

99 Eberhard Samuel, electrician
Horner Thomas B. gardener
105 Schield John, carpenter
111 Spiegel Henry, camera maker
117 Hoffman Valentine, varnisher
Hoffman Fred, printer, b.
Fink Christ, steamfitter, b.
123 Niedermaier Fred B. carpenter
129 Kalwas John, conductor

Renwood St. ends.

157 Knapp Joseph, driver
171 Haus Sebastian, driver
Haus Caspar, cabinetmaker, b.
177 Nelson Olof, janitor

Manitou St. ends.

195 Wegman John B. grocer, h.
Hamlin Carrie Miss, b.

Portage St. ends.

Clairmount St. crosses.

Bradley St. crosses.

291 Fake Maranda D. Mrs.
Fake Louisa M. tailoress, b.
Janes Carrie E. music teacher
Appel Frank W. carpenter, b.
293 Stradder John A. teamster

Nichols St. crosses.

000 Vacant house

Jerold St. crosses.

385 Enders Simon, carpenter

Newcomb St. ends.

Rustic St. ends.

000 Vacant house

Arbutus St. ends.

Left Side.

30 Linn William L. machinist
34 Dentinger John C. woodwkr.
40 Glick John G. tailor
46 Keiser Charles S. machinist
50 Yauchzi Jane W. Mrs.
Yauchzi Edwin, trunkmaker, b.
Yauchzi Della, tailoress, b.
60 Kutat John, mason
76 Kleasen Martin, incubators, h.
Kleasen Albert, lastmaker, h.
92 Streb William, farmer
Streb Julius, tailor, b.
Streb John A. florist, b.
Willis James W. clerk, b.
144 Banta Albert M. pedler
Banta Aaron D. pedler

Aurora St. begins.

224 Vacant house
228 Kisel Joseph, laborer
232 Gasser John, piano maker
236 King Mark, mason
240 Werner Leo, mason
244 Brokke Jacob, barrel maker
Brokke Cora Mrs. b.
Brokke Adrian, gluer, b.

Clairmount St. crosses.

254 Schmitt George J. grocer, h.

Bradley St. crosses.

288 Knobel Jacob D. carpenter
292 Grove Clarence B. button maker
294 DeLorm Isaac, lather

Nichols St. crosses.

Jerold St. crosses.

390 DeMallie Mary J. Mrs.
DeMallie Arthur A. finisher, b.
DeMallie Albert A. steamfitr. b.
DeMallie Raymond, clerk, b.

JEROLD, from 1564 Clifford Ave., north, across Jennings; ward 22.

Right Side.

00 Bradford Charles A. shoemaker
30 Hurley John J. trimmer
32 Usselman Joseph J. shoemaker

Jennings St. crosses.

00 Wood Arthur, driver
00 Rohr Carl, shoemaker
00 Herb Charles K.

JEWEL, fr. 62 Saranac, northeast, to 125 Norton; wd. 17.

Right Side.

4 Morgan Lewis H. teller
Hellems Charles H. bookkeeper, b.

Cutler St. ends.

0 Vacant house
0 Vacant house

Carthage St. ends.

Central Library of Rochester and Monroe County · City Directories Collection
House Directory supplement

Left Side.

0 Weible Robert A. steamfitter
3 Meier Henry R. optician

Beach St. ends.

3 Francis Alexander M. foreman
41 Yauchzi Andrew, gardener
Yauchzi Adeline Miss, b.
00 Welker Valentine W. foreman

JOHN, across Dean, north, to 295 Platt; ward 2.

Right Side.

Dean St. ends.

10 Donaldson John, janitor
12 Bianchi Nicola, laborer
Mastrella Nicola, laborer
14 DiPonzio Frank, laborer
20 Mulryan John, laborer
22 Palozzi Joseph, laborer
24 Monahan John, blacksmith
26 Morrison Thomas, camera maker

JOHNSON, from 66 Stone, east, to 47 Clinton Avenue South; ward 4.

Right Side.

1 Whitelocke William
Henry T. Frank, saloon
Moriano John, cook
Hopfenmüller Lorenz, baker
Shaddock Richard R. driver
Howard Edward, miller
5 Edwins Charles, manager
Smith William H. camera maker
Smith Edwin J. waiter, b.
Clow John, painter, b.
Leonard Margaret Mrs.
Davidson William H. barnman
Gilman William H. shoemaker
MacCagg Bernie C.
7 Mirras Gregory, pedler

Left Side.

2 Waite Henry S. planer
Kelly Charles, waiter
4 Long Thomas W. grocer
Southwick Morrell, hostler, b.
8 Pink Henry W. upholsterer

JOINER, from 234 Central Avenue, north, to 15 Kelly; wards 7, 8.

Right Side.

4 Balson Michael, tailor
Balson Winifred Mrs. b.
6 Yager Mary Mrs.
8 Vacant house
10 Rooney Nellie Mrs.
Jebsen Peter C. camera maker
12 Cohen Jacob, tailor
Cohen Bene, tailor, b.
Schuman Samuel, tailor
14 Pavilo Pascha, ironworker
16 Davidson Julius, tailor
Lebowitz Louis, tailor
18 Beck Mary Mrs.
Wollins Peter, tailor
r. Vacant shop
20 Kraft Tobias, carpenter

N. Y. C. R. R. crosses.

30 Wakefield Josephine Mrs. janitor
32 Groh Carl, laborer
Wagner Margaret A. Mrs.
Wagner Charles, printer, b.
Morrow Robert, painter
Young Joseph, house mover
Hayes Patrick, polisher
Griddle Arnold, painter
34 Pruzinsky Max, painter
r. Raff George, mason
36 Atkin Louis, laborer
Warney William, cooper
Hall George, boxmaker, b.
Kavanagh Kate Mrs. tailoress
38 Stillman Abram, pedler
Edgecombe Thomas, laborer
Claffey Sarah Miss
Claffey Bridget Miss, b.
40 Greenberg Meyer, shoemaker
Greenberg Anna, tailoress, b.
Greenberg Harry, tailor, b.
Mitlowsky Abraham, moulder
Alfieri Frank, bricklayer
42 Magioncalda Augustino, tile str.
42½ Friedman Israel, presser
44 Fichman Hyman, bookbinder
Katz David, tailor
48 Lapides Louis, cattle
50 Beresa Farri, laborer
52 Berns Anton, tailor
54 Ferri Andres, boxmaker
Bargoti Dominic, b.
56 Rock James F. tailor
Graf Mary A. Mrs. b.
Ploff Samuel, tailor
58 Jackson Isaac, shoemaker
Halpert William, cutter
60 Astrachan Israel, tailor
Levin Israel, tailor
Berinstein Benjamin, baker
Berinstein Lena, pinmaker, b.
62 Bloom Albert M. secretary
Levy Jacob, tailor
64 Wassel Joseph, fireman
66 Schum Mary Mrs.
Schum Bernard A. lithographer, b.
Schum Martin J. pressfeeder, b.
Schum Henry, shoemaker, b.
Schum Nicholas, driver, b.
68 Radtke Charles W. tailor
r. Austin Murray E. fireman
70 Cooper Samuel, tailor
72 Slutzky Rebecca, confectionery, h.
Slutzky Meyer, presser, h.
74 Boschert Joseph, laborer
Lavine H. manager, b.
76 Zipkin Abraham, sorter
Zipkin Isadore, blacksmith
Kirlansky Samuel, blacksmith

Central Library of Rochester and Monroe County · City Directories Collection
House Directory supplement

78 Benke Frederick, machinist
80 Cappon Eliza Mrs.
Morrogh Eliza Mrs. b.
82 Meintel Antoinette Mrs.
Kovacs Dionis, toolmaker

Nassau St. begins.

88 Seconavich Frank, fireman
90 Prenner Isaac, tailor
Goldman Minnie Mrs.
92 Shoenkopf Rebecca Mrs.
Shoenkopf Belle Miss, b.
Shoenkopf Libbie Miss, b.
Koch Max, tailor
94 Birnbaum Lesser, tailor
r. Robfogel Paper Co. warehouse

Hopeman Place begins.

100 Meyer William, shoemaker
102 Soper Franklin P. engineer
Soper Ross B. painter, b.
104 Sachmocza Joseph, carriagemkr.

Left Side.

3 Smith Frank, driver
Lewis Essie Mrs. b.
Hale Adelbert, elevatorman
Rich James D. cabinetmaker, b.
Landon William J. carpenter, b.
Raymond Freeborn B. harnessmkr.
Smith Thomas, harnessmaker, b.
5 Vacant store
7 Robinson Eugene, pressman
King Nora Mrs. b.
9 McRae Edna Mrs.
11 Blackmore Helen Mrs.
VanWuyckhuyse Jas. A. musen. b.
13 Finzer Elizabeth Mrs.
Finzer Henry, barber, b.
15 Park George, machinist
Conner Charles, tailor, b.
Kaufman David, bartender, b.
15½ Brotherton Edward, buttonturner
Guyett Arthur J. buttonturner, b.
Guyett Emma Mrs. b.
17 Crough Mary C. Mrs.
Crough John T. furrier, b.
Crough Katherine A. clerk, b.
Seidenstat Isaac, carpenter
19 Christ Michael, driver

N. Y. C. R. R. crosses.

35 Levi Simon, rags
Burke Charles, laborer
37 Hammond Edgar D. foreman
39 Wullschleger Rose Mrs.
Wullschleger Mary, clerk, b.
41 Schad Philip, packer
Schad Emma, clerk, b.
43 Goldman Max, tailor
Sussman Reuben, b.
Sussman Sadie, tailoress, b.
45 Guelich Walter L. painter
Watson Richard, barnman, b.
47 Muntz Jacob B. painter
Williams Joseph, barnman, b.
Bowden George, engineer, b.
49 Koesterer Mary C. Mrs.
Lowe Cornelius, driver, b.
Welch Richard, painter, b.
51 Kokis Abraham, tailor
Blumberg Simon, inspector
53 Lang Peter, paperhanger
Donohue Thomas, cabinetmaker
Goergens Frederick, machinist
Moppett William, laborer
55 Komenski Ellis, cigar manuf. h.
Komenski Jacob, cigar maker, b.
57 Aronson Barnet, carpenter
Klein Solomon, tailor
r. Adler Max, cutter
Adler Sarah Mrs. b.
57½ Vacant house
59 Vacant house
61 Ramonskie Joseph, blacksmith
Bayer Joseph, lantern maker
Przywovski Marian, tinsmith
r. Soules Louis, inspector
63 Schmitt Jacob
Schmitt Jacob, jr. preserver, b.
Meyer Fred G. finisher
65 Hagin Hyman, tailor
Goldberg Joseph, stockkeeper
67 Rosner Nathan, baker
Rosner Max, clerk, b.
Migdalowitz Max, tailor
69 Cohen William, insurance
Corsin Isaac, tailor
r. Wiegler Adolph, pipemaker
71 Greenstone Benj. F. cutter
r. Greenstone Meyer, pedler
73 Drefahl Caroline Mrs.
Drefahl Lena Miss, b.
Drefahl Frederick, polisher, b.
Elsner Eliza Mrs.
75 Mikel Daniel, foreman
Heislein John, bookbinder
77 Davis Nathan, liquors
81 Schnarr Herman, clerk
Gardner James L. clerk, b.
Wilson Cora Mrs. dressmaker
Reinfield Jacob, shoemaker, b.
83 Ihrig George, clerk
Heberger Emil, driver, b.
Heberger Leo, shoemaker, b.
85 Knapp Minnie Mrs.
Scheuerman Jos. E. clerk, b.
Chereine Mary Mrs.
87 Fisher Abraham, tailor
Asdon Thomas, lithographer
89 Kaufman Jacob, pedler
93 Kenney John, engineer
99 Langenberger Lawrence, laborer
Langenberger Michael, laborer, b.
Link Louisa Mrs. b.
101 Bloch Clara Mrs. midwife
Bloch Max, carpenter
103 Marthage James, harpist
Marthage Joseph L. harpist, b.
Marthage George A. student, b.
105 Diamond William, cutter
Esterman Benjamin, cigarmaker
Levy Harry, cutter

Central Library of Rochester and Monroe County · City Directories Collection
House Directory supplement

107 Essner Samuel, furrier
Caplin David, tailor
Blumberg Herman I. junk

JONES, from 226 Commercial, north, to 123 Lyell Ave.; wards 2, 9.

Right Side.

4 Star Headlight Co.
6 Rochester Stamping Wks. strhse.
8 Caldwell Mfg. Co. sash balances
12 Civitillo Vincenzo, laborer
14 Bianchi Gennaro, laborer
16 Courteau Napoleon G. grocer, h.

Dean St. crosses.

00 School No. 5
30 Green Catherine Mrs.
Green Charles A. laborer, b.
32 Shaw James, woodworker
34 Haley M. H. & Son, saloon

Platt St. crosses.

58 Willis Ellen T. Mrs.
Ginder Maria A. Mrs. b.
Rickard Mary Mrs. b.
60 Byrne Edward F. finisher
Graham William, bartender
62 Tondali Natale, laborer
Bianchi Lorido, laborer
Leone Antonio, laborer
64 Rizzo Vincenzo, laborer
68 Ellems John W.
Turner Peter F. machinist, b.
Dalton William H. polisher
70 McCarthy Thomas, laborer
Sard Melville, huckster
Milner John, camera maker
72 May Patrick H. polisher
74 Cameron Archie, bartender
Giles Edward, porter, b.
76 LaCava Don, chairmaker
Kilton John, cartman
Maxfield Charles, lather
78 Soellner William, butcher
Bach John, shoemaker
Reinhart Louis, laborer
80 Hanson Frederick, driver
Toussaint Raymond, assembler
82 Ling Walter, dyer

Brown St. crosses.

92 Pool James H.
McCormick George, shipper
100 Blake Ann Miss
Blake Sarah E. Miss, b.
Blake Phoebe L. Miss, b.
102 Millington Anna L. Mrs.
Donohoe Patrick, dry goods, b.
Nicol Oliver J. stockkeeper, b.
Carlin Edw. A. cameramkr. b.
104 Brennan Thomas J. plumber
Leonard Emma L. Miss
106 Calihan Mary J. Mrs.
Calihan Walter, student, b.
108 Shaffer Edward P. engineer

110 Murphy Dennis
Murphy Charles A. clerk, b.
Murphy Alice J. Miss, b.
112 Hayes Richard, driver
116 Brayer Elliott T. bookkeeper
118 Cagna Pasquale
Donato Annechino, tailor
Donato Canzano, tailor, b.
Breda Donato, driver
120 Doran John F. plumber

Jay St. crosses.

Nazareth Convent grounds
150 DiPonzio Sabatino, laborer
152 Mastrella Cesidio, laborer
154 Bianchi Sabatino, laborer
158 Ricco John, laborer
160 Baker Wm. H. carpet cleaning
162 Baker William H. rug mfr.

Smith St. crosses.

180 VanAllan James, printer
Baird John H. foreman
182 Powell Jane Mrs.
Powell John R. machinist
Powell Thomas, shoemaker, b.
184 Parry John, foreman
Parry George F. contractor, b.
Parry E. Maud, stenographer, b.
Bennett Arthur A. contractor, b.
186 Perhamus James H.
Compton Arthur F. shoemaker, b.
190 Dolan Wm. H. machinist
192 Burke Michael L. clerk
Burke Rose C. dressmaker, b.
Burke Edward W. bookkper, b.
Burke Marie N. stenographer, b.
Burke Frances R. stenogr. b.
Conway Mary J. Miss, b.
194 White Bridget Mrs.
White George, cutter, b.
White Lillie T. dressmaker, b.
White Margaret L. clerk, b.
196 Coogan John D. compounder
198 O'Connor Mary A. Miss
O'Connor Jennie M. Miss
200 Curran William, bridge tender
Kelly Melgrove, laborer
202 Crouch James H. carpenter
Crouch Ida H. Miss, b.
204 Decker Floyd, weaver
Parkhurst William, painter, b.
206 Marcello Angelo
Amico Ross, woodworker
208 Curtin Mary Mrs.

Left Side.

1 Armour & Co. wholesale provisns.
3-5 Oliver Chilled Plow Works
7 Foglia Giovanni, shoemaker
9-13 Alling & Cory Co. paper

Dean St. crosses.

23 Harvey Foster L. grocer, h.
25 Haley Michael H. saloon,
Haley Sylvester J. saloon, b.

Central Library of Rochester and Monroe County · City Directories Collection
House Directory supplement

27 Willis Frank W. cableman
Willis Frank J. clerk, b.
Shatzel James E. tinsmith, b.
Roy William, teamster, b.
29 Shatzel James E. tinsmith
Daly Patrick, laborer, h.
31 Stevens Alfred F. mason
33 McTavish Patrick H. millwright
35 Bisig Meinarod J. packer
Bisig Albert, packer, b.
Bisig Jacob, shoemaker, b.

Platt St. crosses.

N. Y. C. freight yard

Brown St. crosses.

Brown's Park

Jay St. crosses.

141 Rochester Stamping Co.
149 Rizzolo Pasquale, laborer
Bianchi Emilio, laborer
DiFalco Alfonso, chairmaker, b.
151 Bianchi Rondo, laborer
153 Santangelo Giuseppe, laborer
155 Farra Peter, laborer
157 Bianchi Nicola, laborer
159 Picano Joseph, laborer
Masse Dominick, laborer
Masse Peter, bottle maker, b.

Smith St. crosses.

179 Burke Mary Mrs.
181 Kirby Margaret A. Mrs.
McKissick Margaret L. Mrs. b.
Kirby Harry W. market
Kirby Albert A. butcher, b.
Wagner Alfred, cigars, b.
183 Mura Sarah B. Mrs.
Mura Mary G. Miss, b.
Mura Jessie C. Miss, b.
185 McCann Michael J. conductor
Hason John, bridge tender, b.
187 Grinnan John
Sheehan Anna Miss, b.
189 Moser Edward A. deliveryman
Tuety Daisy B. nurse, b.
Tuety Chas. S. cabinetmaker, b.
191 Conway Peter, driver
193 Heisler Joseph M. machinist
Tomer Julia A. Mrs.
195 Knapp Eliza Mrs.
197 Francisco John, grinder
199 O'Hara Bryan
O'Rorke Joseph L. bookkeeper
201 Carroll William J. foreman
Carroll Mary S. Miss, b.
203 Wood Wm. M. printer
Horswell Elisha W. tinsmith, b.
205 Whalen James L. Mr. & Mrs.
Whalen James E. bookkeeper, b.
Whalen Richard L. clerk, b.
207 Seiler Sarah J. Mrs.
Seiler Albert, adjuster, b.
Seiler Claude L. screwmaker, b.
Seiler Bertha F. Miss, b.
209 Kirby George S. butcher
211 McKechnie Ann Miss
McKechnie Jennie E. Miss
McKechnie Mary Miss, b.
213 Gosselin Sidney G. band sawyer
215 McCusker Ellen Mrs.
McCusker Edw. A. machinist, b.
McCusker Eliza Miss, b.
McCusker Mary Miss, b.
217 Penny Azel G. wall paper
219 Kane Patrick, foreman
221 Wallace Harvey B. manager
Kirby Edmund H. market

JONES AVENUE, from 159 Lake Avenue, west, to 30 Dewey Avenue; ward 9.

Right Side.

10 Malany Fallie Mrs.
Lane Sidney J. student, b.
Lane Mary E. Mrs. b.
12 Graham George H. Mr. & Mrs.

Fulton Ave. begins.

20 Kingston Ellen Mrs.
Kingston J. W. b.
Kingston Charles P. b.
26 Motley George Mr. & Mrs.
28 Marks H. D. Mr. & Mrs.
Marks Alice D. Miss, b.
30 Meagher John Mr. & Mrs.
Meagher Minnie C. Miss, b.
Meagher Frances M. Miss, b.
32 Rumsey Daniel C. Mrs.
Rumsey Helen M. Miss, b.
McKinney Edward F. Mr. & Mrs.
McGary Fredk J. motorman, b.
Aselin William E. conductor, b.
Chatterton George W. mach. b.

Frank St. crosses.

Jones Park

Saratoga Ave. crosses.

Daus Alley crosses.

98 Flora Frank A. Mr. & Mrs.

Oak St. crosses.

Durkin Alley crosses.

Left Side.

Ambrose St. crosses.

0 Lake Avenue Baptist Church
19 Cogswell William A. Mrs.
Cogswell Bertha A. Miss, b.
Boddy Edmond C. Dr. & Mrs. b.
21 Hason James Mr. & Mrs.
23 Williams Henry C. Mr. & Mrs.
27 Murphy Tillie G. Mrs.
Murphy Eloise Miss, b.
O'Donahue John, sect. & treas. b.
29 Crawford Marion Mrs.
Crawford Geo. F. pressman, b.
Crawford Albert C. cameramkr. b.
McNamara Thos J. machinist, b.

Central Library of Rochester and Monroe County · City Directories Collection
House Directory supplement

31 Stevens William R. Mr. and Mrs.
Stevens Nina M. stenographer, b.

Frank St. crosses.

00 Trinity Church
45 Allison Charles R. Rev.
49 Corkhill Clara M. Mrs.
Corkhill Sidney A. b.
53 Nolan James H.
Nolan Charles F. shoemaker, b.
Nolan Peter C. stamper, b.
55 Griffin John F. Mr. & Mrs.
57 Howard Joseph Mr. & Mrs.
Howard Mary C. teacher, b.
59 Culhane Daniel Mr. & Mrs.
O'Connor Matilda M. Miss, b.
61 Sheridan Edward G. Mr. & Mrs.
63 Daggett Orville L. engineer
65 Wilkinson William A. clerk
69 Naylon Daniel E. saloon
71 Carmichael Enos T. salesman
Carmichael Minnie L. teacher, b.
Carmichael Lulu M. teacher, b.
73 Worden William D. Mr. & Mrs.
75 Herrington Mary Miss
Herrington Anna Miss, b.
Herrington Agnes Miss, b.
79 Nixon Ivan L. Mr. & Mrs.
81 Lake Frederick, printer
Rendsland George Mr. & Mrs.
Lake Frederick, b.

Saratoga Ave. crosses.

Daus Alley crosses.

95 Brophy James Mr. & Mrs.
Brophy Charles P. trunkmkr. b.
Brophy James T. cutter, b.
97 Pyne Eleanor Mrs.
Pyne John P. cabinetmaker, b.
Pyne George A. painter, b.
Pyne William E. carriage pntr. b.
Pyne Frederick C. driver, b.
Pyne Hannah G. caterer, b.
Pyne Margaret A. caterer, b.
99 Pike John K. supt
Carlisle King K. engraver, b.

Oak St. crosses.

00 Gottry Sam Carting Co. stable

Durkin Alley crosses.

JORDAN ALLEY, fr. 2 Savannah, east and south, to Ballou Place; ward 12.

JOSEPH AVENUE, from 244 Central Avenue, north, to city line; wards 7, 8, 17.

Right Side.

40 Seider Rosa Miss
Seider Clara Miss, b.
Holmes Clara, laundress, b.
42 Burley Mary A. Mrs.
Burley Maud A. dressmaker, b.
Burley Minnie A. clerk, b.
44 Schmidt Chas. A. faucet mfr.
r. Schmidt Chas. A. faucet mfr.
46 Spall Philip J. bartender
Heimes Anthony, b.
48 Yanovitch Mendel, restaurant, h.
50 Harrison David, junk
54 Tiffany Emma L. Mrs.
Welch Inez E. Mrs. b.
56 Blumenstein Jacob, tailor
56½ Gannon Frank A. shoemaker
Gannon Anna Mrs. nurse, b.
58 Fox Harry, tailor
58½ Cohen Isaac, tailor
Cohen Augusta Mrs. b.
r. Wolschofski William, presser
Schwartz Alex, carpenter
60 Rosenblum Morris, junk
r. Wolferman John A. tailor
62 Wallace John I. rigger
r. Piccione Joseph, laborer
64 Goldman Harry, grocer
66 Minovitch Jacob, laborer
Goldstein Augusta Mrs.
Wisner Adolph, shoemaker
Weis Michael, tailor, b.
r. Hoffman Louis, junk
68 Finkel Abraham, grocer, h.

N. Y. C. R. R. crosses.

78 Blowers Benjamin, yardman
82 **Schlick Henry N. & Co.** coal dealers.—*See page* 974

Hamburgh St. crosses.

86 Becker Charles, tinsmith, h.
Becker David, tinsmith, b.
90 Geffen Samuel, tailor
92 Finestone Harris, restaurant
Melkofsky Samuel, tailor
96 Fisher Martin, notions, h.
Fisher Hattie Mrs. b.
r. Gibson Fred, teamster
98 Rubenstein Isaac, grocer, h.
98½ Labovich Samuel, blacksmith
Rosenstock Abraham, tailor
Schoenberg Samuel, carver
98½ Williams Annie Mrs. variety store, h.
100 Kaufman Abraham, boots & shoes
102 Friedman Minnie, millinery, h.

Holland St. begins.

104 Schooler Rosa Mrs. dry goods, h.
Green Esther, clerk, b.
106 Kofski Isa, tailor
Flaum Morris, carpenter
Silverman Jacob, tailor
Silien Morris, pedler
108 Sandler Fannie Mrs. confcty. h.
110 Nusbaum Aaron & Son, tailors' trimmings
Kriensky Nathan, carpenter, h.
Bork Jacob, presser, h,
Oppenheim Julius, presser, h.
r. Fein Meyer, tailor

Central Library of Rochester and Monroe County · City Directories Collection
House Directory supplement

112 Amdoursky Joseph, market
Amdoursky Moses, butcher, b.
Amdoursky Meyer, clerk, b.
114 Amdoursky Joseph, market
116 Markowitz Morris, tailor, h.
118 Gudinas Anthony, saloon, h.

Nassau St. crosses.

128 Klix Leo A. saloon, h.
Wenner Julia Mrs. h.
132 Baker Harry, bakery, h.
134 Lipson Hyman, fish market, h.
Lipson Meyer, clerk, b.
Haag Max, manager, b.
138 Fullis Thomas, moulder
140 Lipson Moses, grocer, h.
142 Kless Alex, shoemaker, h.
Rabinovich Harry, furrier h.
Bagdadi Joseph, presser
Hofstein Samuel, tailor
146 Muscat Isaac, tinware, etc. h.
Breiman Harry, tailor, h.
146½ Messenger Chas. H. confecty. h.
Lipschitz Hyman, tailor, h.
148 Levin Reuben, bakery, h.
Lapides Samuel, butcher, h.
150 Rosenberg Morris, men's furnishings, h.
152 Pogalewitz David, printer
r. Frey Henry, sausage mfr.

Kelly St. crosses.

162 Finzer Charles J. saloon, h.
Perry Joseph R. cutter, b.
164 Vacant store
166 Gottlieb Simon, market, h.
Gottlieb Benjamin, butcher, b.
Gottlieb Isadore, bookkeeper, b.
168 Weckesser Frances Mrs.
Weckesser Geo. J. bartender, b.
170 Steinmetz Bros. barbers
Schurin Isaac, roofer, h.
Schnorr Catherine Miss, h.
172 Klein Amelia Miss, millinery, b.
Klein Amelia Mrs. h.
Klein Samuel, clerk, b.
Klein Jacob, telegrapher, b.
174 Bender Sigmund, pictures, etc, h.
Gunkler Alfred C. clerk, h.
r. Gunkler Christina Mrs.
176 Gordon David, shoemaker, h.
Brenner David, canvasser, h.
178 Pokowsky David, confectry. h.
Delefsky Morris, carpenter, h.
Cohen Philip, baker, h.
r. Zusman Simon, rag sorter
180 Sultan Abraham, flour & feed, h.
Sultan Morris, flour, h.
182 Horiwitz Joseph, boots & shoes, h.
184 Rubenstein Nathan, stationy. h.
r. Mondschein Philip, tailor
186 Blumenthal Abe, watchmaker, h.
188 Shapiro Moses, grocer, h.
192 Goldwater Lillian, millinery

Baden St. crosses.

202 Kurlansky Max, hardware, h.
204 Gerzog Bros. variety store
208 Dunn Meyer, variety store
210 Egelson Samuel, men's furnishings, h.
Egelson Joshua, student, b.
212 Alderman Morris, grocer, h.
214 Wackerle Jacob, tailor
216 Krieg & Then, dry goods
218 Krieg William J. dry goods
220 Wackerle Jacob, tailor

Vienna St. begins.

222 Goodman & Hurvitz, jewelers
Levinson Louis, teacher, h.
Young Timothy, tailor, h.
224 Amdoursky Joseph, market
226 Levinson Harris T. grocer
Levinson Samuel, tailor, h.
228 Holloway Margaret Mrs.
Holloway Mary M. dry goods, b.
228½ Holloway Mary M. dry goods
232 Heck Henry, saloon, h.
234 Klinger Simon, grocer, h.
236 Liberman Samuel, millinery, h.
Liberman Jennie Mrs. b.
Goldstein Davis, tailor, h.

Pryor St. begins.

244 Brode Dorothy Mrs.
Greenwald Morris, clerk
Sulzman Joseph, mason
246 Goldstein Reuben, hardware
248 Bullis Wm. H. physician
Nusbaum Aaron, tailors' trimmings, h.
Nusbaum Morris, tailors' trim. b.
Nusbaum Louis, tailors' trim. b.
250 Nyenhuis Derkje Mrs. hardwr. h.
Nyenhuis Johanna Miss, b.
Schuth William F. tailor, h.
252 Katona Louis, machinist
254 Seveski David, grocer, h.
Grossman Harry, tailor, b.
Macks Isaac, tailor, b.
256, 258 Goldenson Jacob, tea and coffee, h.
Polokof Max, sorter, h.
Wandtke Otto, pressman, h.
260 Brass Louis, pedler
Alpern Morris, trunkmaker
Bukowski Paul F. trainman
Bock Stephen, tailor
262 Sturm & Son, furniture
266 Smith Harry, pedler
Koczian Karol, shoemaker
Gotembiewski Nicholas, butcher
Brown Louis, carpenter
266 Rosenthal Joseph, saloon

Herman St. begins.

270 Sibley William J. druggist
Glancy Abraham, presser, h.
Burgerman Abraham, presser, h.
Kramer Morris, presser, h.
272 Levenson Meyer, grocer

Central Library of Rochester and Monroe County · City Directories Collection
House Directory supplement

274 Vacant store
Weisbaum William, shoemkr, h.
Weingarten Max, cabinet mkr. h.
Rabinovitz Simon, carpenter, h.
Mash Simon, tinsmith, h.
Atias Joseph, tinsmith, h.
Benjamin Samuel, carpenter, h.
276 City Pay Station No. 8
278 Schollnick David, tailor, h.
280 Vacant shop
282 Bauman Genevieve Mrs.
Seitz E. Raymond, machinist, b.
284 Hyman Jacob, tailor
Speary Harry F. nickel plater
286 Goldstein Samuel, real estate
Ruben Harry, conductor
288 Silverstein Isaac, shoemaker
Phillips Frank, carpenter
290 Schram Bernard, laborer
Schram Charles, driver, b.
292 Nyenhuis William, clerk
294 Karmelewicz Charles, saloon, h.

Sellinger St. crosses.

300 Minges Mary E. Mrs.
Minges Mary C. Miss, b.
Minges Abbie F. Miss, b.
302 Seales Thomas, carpenter
304 Nowack Ferdinand A.
Nowack Fred W. elevatorman
Markert John, harness maker
306 Schnackel Chris. blacksmith
312 Schnackel Chris. blacksmith
Schnackel George, blacksmith, b.
314 Auer Anna B. Mrs.
r. Storehouse

East Rauber St. begins.

320 Police Station, Fourth Precinct
Sherman Sharon L. captain
322 Lehle Jacob
324 Wolfe Rachael, dry goods, h.
Wolfe Lottie, clerk, b.
326 Ruebsam Edith, milliner, b.
Schefinger John B. shipper, h.
Bloomer John P. tailor, h.
326½ Pasch Bros. boots and shoes
r. Ruebsam Blasius, carpenter
Ruebsam Leo J. draughtsman, b.
328 Schwind Martin, bakery, h.
Schwind Mary A. Miss, b.
Robinson Harold R. carpenter, h.
330 Munster Philip, saloon, h.
332 O'Brien Martin, machinist
O'Brien John J. clerk, b.
336 Foery Agnes Mrs.
340 Vacant store
Bauer Joseph, chairmaker, h.
Memmel Martin, mason, h.
Witzigman Agnes Mrs. h.
Witzigman Helen M. tailoress, b.
Grimm William, laborer, h.
r. Hazenovitch Samuel, tailor
342 Hodges Frank, machinist
344 Baum Louis, optician

Cuba Place begins.

350 Schultz Julius, barber, h.
354 Loysen Peter, shoemaker
356 Leidecker Joseph, saloon
Stanaekitis Stanislaus, tailor, h.
Riscki Joseph, helper, h.
358 Leidecker John
362 Schwetzer Fred, butcher
364 Schmanke Fred. A. tailor
Luedeke Paul O. physician
r. Madison George, cabinetmaker
Wendsky Herman, blacksmith
366 Rexer Carl, jeweler
368 Schwan Joseph F. chairmaker
r. Schwan Magdalena Mrs.
370 Henn Charles H. dry goods, h.
372 Brant Anna, millinery
Hauser Henry, stoves, h.
Hauser Caroline Miss, b.
374 Aman Henry, druggist
Veltz Joseph, sausage mfr. h.

Clifford Ave. crosses.

384 Lingg Frank J. men's furnhngs
386 Klasen Frederick, chairmaker
Ross James, tinsmith
388 Dziedziech Jos. confectionery, h.
Dziedziech Paul, tailor, b.
Dziedziech William, b.
390 Neuman Frederick, casemaker
392 Diehl Frederick, tailor
394 Krieg Wm. J. dry goods
Saller Wm. J. musl. instmnts. h.
394½ Meyer Frank J. boots & shoes
Keefer Thomas M. shoemaker, h.
396 Then Edward, clerk
396 Then Christian D. hardware
398 Wahl Minnie Mrs.
400 Cappon Peter M. machinist
402 Patzwald August, laborer
404 Dinter Paul, tailor
Brown Arthur, tailor
406 Herr Frederick, tailor, h.
408 Morgan August H. stable
414r Laufer John, shoemaker
414 Berg Frederick Z. upholsterer
416 Wehner Charles, tailor
Hoskam Wilhelmina Mrs.
418 Glatt John H. tailor
Glatt Mary, tailoress, b.
Radtke Lottie, tailoress, b.
420 Kuchman Valentine, laborer
Kuchman Stephany, shoemkr. b.
Mickeldisch Louisa Mrs.
Mickeldisch Julia, tailoress, b.
422 Wahl Henry, launderer
Wahl William H. clerk, b.
424 Friess John, machinist
Friess Susie Mrs. midwife
Bernard Adam, painter
426 Cappon John, machinist
Borchard Mary J. Mrs. b.
428 Cabic Arthur J. tailor
Kramer William J. pressman, b.
430 Isler Herman, carpenter
Isler Otto H. carpenter, b.
432 Trompeter August J. grocer
Glatz John, market, h.

Central Library of Rochester and Monroe County · City Directories Collection
House Directory supplement

432½ Glatz John, market

Loomis St. cnds.

434 Fournaise Barten, machinist
436 Weber Joseph J. milkman
438 Bertram George F. tinsmith
Hirsch August, tailor, b.
440 Adolph Joseph, machinist
442 Coons Julius L. confectionery, h.
r. Maeske Hattie Mrs.
Maeske William, driver, b.
442½ Vacant store
444 Ernst Carl, cabinetmaker
Ernst Albert, tailor, b.
Ernst Frederick, mason, b.
446 Vacant building

Wilkins St. crosses.

450 Hieber Fred. tanner
Hieber Dora B. midwife, b.
454 Schneider John, tailor
456 Gross Kate Mrs.
Gross George, shoemaker, b.
456½ Vacant house
458 Cunningham Algern'n B. optician
458½ Geis Louis, barber
458 Oehlbeck August, saloon, h.
Zorn Louis, plumber, h.

Berlin St. begins.

460 Meintel Frank J. grocer, h.
Pettinger Frances Mrs. h.
Pettinger Richard, engineer, b.
462 Braun Sybilla Mrs.
Miller Roman, mason, b.
464 Fink Anselm, mason
Fink Catharine, tailoress, b.
Lauer Edward F. shoemaker, b.
466 VanMeurs Cornelius, finisher
468 Hiller Otto P. plater
470 Weidel William F. Mrs.
Weidel George, stockkeeper, b.
472 Mühlhaeuser Geo. music teacher
Burckhardt Margaret Mrs. b.
Hicker Fred, shoemaker
r. McElwain William, trimmer
474 Bareis Gottlob C. shoes, h.

Eiffel Place begins.

478 Spitznagel Joseph C. tailor
480 Pigorsch William, shoemaker
482 Lauterborn Mary Mrs. confec. h.
Lauterborn Chas. N. painter, h.
Lauterborn Carl Y. printer, b.
484 Roth Fred. machinist
486 Vogelsang Adrian C. real estate

Avenue D crosses.

490 Schwonke Gustav, grocer, h.
Schlitzer Andrew J. examiner, h.
494 Ehman Benjamin, market, h.
Scheg Louisa, bookkeeper, b.
498 Mikel William G. painter
504 Heumann Katherine Mrs.
Heumann Ralph, clothing, b.
Heumann Enoch, clothing, b.
Heumann Saul, tailor, b.
506 Toepper Charles F. tailor
Jepsen Christina Mrs. b.
508 Reich Rudolph S. stonecutter
Reich George, tailor, b.
Reich William E. polisher, b.
510 Goodman Martin J. carpenter

St. Joseph Place begins.

524 Vacant house
526 VanGraafeiland Morris, tailor h.
VanGraafeiland Fred'k tailor, b.
532 Schultz Edward G. woodworker

Laser St. begins.

534 Eckert Philip, carpenter
Eckert Joseph P. brassfinshr. b.
536 Eberwein Conrad W. collarmkr.
538 Yauch John, painter, h.
540 Hoskam John, machinist
542 Collins Thomas J. carpenter
Roelfs Martin, machinist
544 Gabrielse James, grocer, h.

Weyl St. begins.

548 Miller Charles L. shoemaker
Golden Edward T. washer
550 Hannemann William, cutter
Hannemann Mary Mrs. drsmkr.
550 Weingartner Edward, tailor
Weingartner Sophia Mrs. b.

Weaver St. crosses.

552 VanStallen Leonard, grocer, h.
Debois Ernst, butcher, h.
Debois Josephine Mrs. b.
Ruckdeschel Fred E. camera maker, b.
554 Blank Stephen, butcher
556 Vosburgh Raymond, printer
558 Huberth Philip, barber
560 Schnorr Felix, carpenter
Memnel Theresa, buttonhole maker, b.
562 Hubregsen Peter, finisher
Vandelinde Dennis C. b.
564 Teller William H. cabinetmaker

VanStallen St. begins.

568 Nitsch Sophia Mrs.
Nitsch Clara E. Miss, b.
r. Dueppuis William, butcher
Dueppuis Minnie L. Miss, b.
570 Huss Theodore, machinist
572 Kuhn John, heelmaker
574 Vacant house
576 Haefle Wendelin, confectnry, h.
582 Witzigman Julia Mrs.
Witzigman Geo. J. gardener, b.
584 Vacant house
586 Storandt August
586 Bleier Joseph, casemaker
Bleier Wendel, woodworker, b.
Bleier Joseph, lockmaker, b.
588 Murphy Catharine F. Miss
Denk Edward J. laborer
590 Keller Joseph, real estate
594 DeFleyer Peter, laborer

Central Library of Rochester and Monroe County · City Directories Collection
House Directory supplement

598 Hergenhan William, carpenter
600 Tosch Herman, carpenter
Desens Carrie O. Mrs. b.
602 Steiger Charles K. photographer
Evans William, driver
r. Daus Otto, painter

Left Side.

37 Berlove Joseph, tailor
Berlove Jack, tailor, b.
41 Schreiber Morris, furrier
Schmitt Frank, machinist
43 Cohen Julius, furrier
Weinberg Charles, presser
45 Menzner Jacob J. shoemaker
47 Berg Charles, carpenter
Wolk Nathan, tailor
49 Goldman Harry, grocer
Majewski Anton, woodworker
51 Simon Max L. pedler
Jackson Myles, shipper
53 Russell Lena Mrs.
Gramville Thomas, laborer
55 Goodman David, jeweler
Federbusch Philip, shoemaker, b.
Gottlieb Max, dyer
57 Hennig Leopold, cabinetmaker
Klasicki Peter, piano maker, b.
59 Vacant house
59½ Bollini Fabo, statues
61 Amszkiewicz Wincenty, tailor

N. Y. C. R. R. crosses.

69 Yog Samuel, carver
r. Militello Leo. tailor
Tarina Francesco, laborer
71 Sanbernardo Albert, carver
73 Decupia Chester, laborer
Adams George H. janitor
Dileberto Anton, laborer
75 Goravfsky Jacob, laborer
79 LeBow Morris, shoemaker
Kroll Isadore, tailor
81 Viney John W. waiter
Roberts William, laborer, b.

Hamburgh St. crosses.

87 Rosenberg Peter, tailor, h.
Rockoff Jacob, plumber, b.
Berman Samuel, paper, h.
Berman Arthur, real estate, b.
Berman Eli, salesman, b.
89 Lazarus Eli, grocer, h.
91 Rivlin Bros. laundry
Soposnikow Aaron, carpenter, h.
95, 97 Cohen Jacob & Son, rags
99 Stulpin George, saloon, h.
Stulpin Victor, bartender, b.
r. Belsky Joseph, polisher
Wilson Henry, laborer
Rosso Anton, laborer, b.
101 Marks Samuel P. laborer
103 Rose Bernard, bottles
105 Barenbaum Max, grocer, h.
107 Cohen David, pedler
109 Saffran Mary, dry goods
111 Levi Moses A. rags

111 Friedman Abe, barber
Menkovitz Moritz, laborer, h.
r. Schulman Simon, tailor
Achter Louis, presser
113 Cohen E. & S. furniture
115 Gerber Jacob, boots & shoes, h.
117, 119 Greenhouse Joseph & Son, cloaks and suits
Greenhouse Jos. cloaks, etc. h.
Greenhouse Saml. cloaks, etc. b.

Nassau St. crosses.

129 Bernstein Elias, grocer, h.
131 Gordon Reuben, men's furngs.
133 Rosen Samuel, barber, h.
Rosen Joseph, sorter, b.
135 Edelman Nathan, confectnry. h.
Goodman Jacob, umbrella mfr. h.
137 Schwartz Isaac, confectionery
Astrachan Nathan, ironwrkr. h.
Lempert Solomon, presser, h.
Rabinovich Barney, pedler, h.
Schreiber Benjamin, tailor, h.
Schauros Samuel, stonecutter, h.
Esterhand Morris, locksmith, h.
139 Herschler & Smith, woolens

Caswell Court begins.

141 Goldman Isaac, boots & shoes, h.
Sherman Mary, dressmaker
141½ Rakoff Joseph, grocer, h.
143 Levin Solomon, cigars, etc.
Jacobs Hyman, pipemaker
145 Rubin Louis, furrier
147 Kovinsky & Fain, grocers
149 Farmer Richard R. clerk
151, 153 Davis Nathan H. liquors

Kelly St. crosses.

161, 163 Joffe Distilling Co.
165 Feine Reuben, tailor
167 Nusbaum Harris, dry goods
Hagerman Gustav, harnessmkr.
Margolis Sol. tailors' trimmings
Schlesinger Joseph, clerk, b.
169 Nusbaum Harris, dry goods
P. O. Sub Station No. 22
171 Weiss Joseph, grocer, h.
Cohen Samuel, blacksmith, h.
Lietner Albert, pipemaker, h.
171 Samuel Meyer, clothing, h.
r. Ford Gustav, pedler
Beline Joseph, clerk
173 Nusbaum Israel, jeweler, h.
r. Duske Rachael Mrs.
Duske Meyer, tailor, b.
Felstein Ellis, tailor

Stepheny's Place begins.

000 School No. 9

Baden St. crosses.

Central Library of Rochester and Monroe County · City Directories Collection
House Directory supplement

199 Klein Jacob, furniture, h.
201 Schlaffenberg & Lidman, barbers
Navis Morris, tinsmith
205 Rich Anna Mary Mrs.
Rich Carrie Miss, tailoress, b.
Rich Mary Miss, tailoress, b.
207 Verheust Emil H. liquors
209 Riesman Morris, carpenter
Berman Samuel, carpenter
Morofsky Samuel, plumber
Hurvitz Harry, jeweler
209 Vacant store
213 Isaacson Abraham, grocer, h.
Greenberg Barnet, manager, h.
215 Granes & Gudel, saloon
Granes Joseph, saloon, h.
Gudel Martin, saloon, h.

Catharine St. ends.

221 Vacant building
229 Goldblatt Meyer, ladies' tailor
Bloom Abraham, dentist

Morris St. ends.

237 Wander Philip, tailor, h.
Wander Carl, optician, b.
Wander George L. shipper, b.
Wander Urban, tailor, b.
239 Bruman Isaac, ladies' tailor, h.
Gimple Michael, h.
239½ Jacobson Joseph J. dentist
241 Wardyn William, machinist
Socialist Party Club (Polish)
243 Stolnitz Abram, fish, h.
247 St. John's Church

Buchan Park ends.

255 Goldman Abraham, cloaks, etc. h.
Goldman Lillie Miss, b.
257 Karchafsky Harry, tailor
Karchafsky Nathan, carpenter, b.
Mendlinger Joseph, machinist
Robbins Anna Mrs.
259 Ollis Joseph, fruit, h.
261 Neun George
Neun George, jr. driver, b.
Hauskin Edward, baker, b.
263 Harris Jacob, bicycle repairer, h.
Andrews Lillie Mrs. h.
265 Sukert Abraham, var. store, h.
Yauchzi Leonard, lastmaker, h.
Sultan Louis, millinery, etc. h.
Duba Anton, tailor, h.
267 Rothstein Barnet, bakery, h.
Levandofsky Mary Mrs. h.
269 Geimer Louis, plumber
269 Fox James A. printer
Beck Gottfried, salesman
271 Glaser John, carpenter
Gable Charlotte Mrs. b.
273 Feinberg Meyer, tailor
275 Feinberg Sarah Mrs. millinery
r. Maeske Emil, polisher
277 Feinberg Sarah Mrs. milliner
Feinberg Meyer, tailor
279 Birr Herman, tailor
Birr William, tailor, b.
Birr Paul, tailor, b.
Birr Gustave, driver, b.
r. Spang John, cabinetmaker
Sack Gragus, sorter
Goossen Peter, grinder
Wollemann Frank, tailor
281 Cohen Louis, tailor, h.
Cohen Lester, trimmer, b.
Kovel David, designer, h.
283 Fain Harris, tailor
r. Levin Israel, pedler
r. Goldstein Moses, tailor
285 Hochstein Jacob, ticket agent, h.
Maeske Frank, laborer, h.
Zuhlke Augusta Mrs. h.
287 Kaplan Morris, tailor
Miller John, presser
289 Ross Samuel, blacksmith

Sellinger St. crosses.

297 Kelly & McDougal, saloon
299 Dangelmaier Theodore, bartender
Schmidt Felix, tailor
301 Mayer Joseph G. cutter
Mayer Ida B. stenographer, b.
305 Feldman Hyman, pedler
309 Diem Charles C. packer
311 Kahn Lesser, millinery, h.
Miller Libbie, milliner, b.

Rauber St. ends.

315, 317 Foery Frank X. grocer, h.
Foery Julia, bookkpr. b.
r. Klose Margaret Mrs.
319 Sullivan Mary Mrs.
Sullivan Eugene, driver, b.
Sanders Louis, lockmaker
Sanders Edward, buttonmkr. b.
Sanders Henry, cutter, b.
321 Vanderweel Edward, foreman
323 Bode Henry W. physician
325 Piotrowski Joseph, grinder

Hoeltzer St. ends.

331 Cooper John B. carpenter
Cooper John L. clerk, b.
Swartz Joseph, cabinetmaker, b.
Webb Charles M. agent, b.
333 Weingartner Rose Mrs.
Weingartner Joseph, cutter, b.
Weingartner John, painter, b.
339 Winterhalter Primus, market
Spring August, optician, h.
341 Wittman George A. flour, etc.
Wagener Emma Mrs. h.
Meyer Charles H. tinsmith, b.
Wagener Fred H. machinist, b.

O'Brien St. begins.

343 Sullivan Catharine T. Mrs.
Smith Frances Mrs. b.
347 Sullivan Thomas F. milk
353 Muisus Wilhelmina, grocer, h.
Muisus Arthur, clerk, b.
Muisus Julius, cutter, b.
Muisus Hall

Central Library of Rochester and Monroe County · City Directories Collection
House Directory supplement

355 Schoeller Albert, saloon

Sullivan St. ends.

359 Goossen Charles, grocer, h.
Goossen Eugene, clerk, b.
363 O'Brien William D. finisher, b.
O'Brien Grace
O'Brien George J. driver, b.
365 Zugehor Karl E. buttonhole mfr.
367 Ziegler Louis, cutter
369 Mayer Roman, tallyman
371 Huck Edward
375 Stein Ernest, market
377 Badum John, saloon, h.
Harter Peter, butcher, b.

Clifford Ave. crosses.

383 VanBlaricum Thomas, barber
Kirn John, h.
Palmatier Harry, milk, b.
Emerick John, blacksmith, h.
389 Hopman Peter, baker
391 Erbacker William, oil, h.
Schutter Lizetta Mrs. b.
393 DeJonge Cornelia Mrs.
Brasser Gabriel, b.
DeKan Leo, gasfitter, b.
395 DeJonge Bros. masons
DeJonge Cornelius E. mason, h.
397 Dziedziech Rudolph, filmmaker
399 Vacant store
401 Prenner Louis, tea & coffee
Brotz Herman, buffer, h.
Jeffords Clifford B. varnisher, h.
r. Geiger Christina Mrs.

DeJonge St. ends.

405 Witzgman Jacob J. driver
Eisenhauer William, driver
407 Morgan August H. grocer, h.
Morgan Henry J. stable, b.
409 Schnorr Joseph, laborer
Schnorr John L. machinist, b.
Schnorr Joseph, jr. shoemaker, b.
411 Mall Henrietta Mrs.
Mall Fred. O. moulder
413 Gardner Peter, laborer
415 Lang Joseph, carpenter

Boston St. ends.

419 Pett & Kieffer, saloon
Kieffer Harry, saloon, h.
421 Martin Arthur, barber
423 Kamm Caspar, mason
Schneider Joseph, bartender
Johns Frank, mason, b.
425 Bertram George F. tinsmith
427 Schwenzer Frank P. bakery, h.
425 Klingler Albert, tailor
427 Harens Catharine Mrs.
Schwartz Frank, inspector, b.
429 Williams Jennie Mrs.
Williams Martin, sawyer, b.
431 Zulauf Henry W. tinsmith

Langham St. begins.

437 Goettel Benjamin F. tailor
439 Peiffer Joseph Mr. & Mrs.
441 Kinnen Henry, shoemaker
443 Lingg Frank J. clothing
Pett August, laborer, b.
445 Fischer Frederick
Fischer Mary M. Miss, b.
Fischer Caroline M. Miss, b.
Fischer Minnie Miss, b.
Thompson Edgar G. student, b.
Thompson Norman F. student, b.
Thompson Ruth, student, b.
447 Fischer Frank C. market, h.
Mandery Wendel, meat cutter, b.
Kirsh Helena, tailoress

Wilkins St. crosses.

449 Sielke Adolph L. tailor, h.
451 Voss Herman A. mason
Voss Herman, mason, b.
Knapp Adam, upholsterer
453 Kuhn Mary Mrs.
End Elizabeth Mrs. b.
Kuhn Martin, stove repairer, b.
457 Lensing Herman
Lensing John L. engineer, b.
459 Breitmeier Charles, moulder
461 Sellmayer John M. foreman
Sellmayer Barbara Miss, b.
Sellmayer, Martha L. Miss, b.
Bartholomay Magdeline Mrs. b.
463 Schlager Jacob, butcher
Schlager John, tailor, b.
Schlager Andre, pinmaker, b.
465 Terhaar Herman, tailor, h.
Terhaar Henry L. cutter, b.
467 Zimbrich John B. saloon, h.

Terhaar St. ends.

469 Streb Stephen, dry goods, h.
Terhaar Johanna Mrs. b.
Barone William G. shoemaker, h.
473 Schmidt Walburg Mrs.
475 Faas John A. varnisher
Faas Daniel J. polisher, b.
477 Hendrick John, polisher
479 Backout Mary Mrs.
Engel John, driver, b.
Engel Erbe, buffer, b.
481 Fisher Edward, grocer, h.
Reynolds Mabel L. clerk, b.
000 School No. 22

Avenue D crosses.

493 Pike George, variety store, h.
497 Schieven George, carpenter, h.
VanZandt John, laborer, h.
501 Arthmann Rudolph, tinsmith
Layton George J. emulsion mkr.
503 Gerlach Charles, porter
Denmer Edward, sawyer
Denmer Carrie Mrs. b.
Rockdaschel Rosa, boxmaker, b.
Gabbey Fred, candy maker
505 Rohr Frederick, toolmaker

Pardee St. ends.

507 Kirchgessner George, saloon, h.

Central Library of Rochester and Monroe County · City Directories Collection
House Directory supplement

509 Kirchgessner Wm. cigar maker
509 Kirchgessner George, grocer
511 Anselm George, salesman, h.
Burke Francis, painter
Burke Charles, shoemaker, b.
513 Kiefer Victor, tailor
Hess Lawrence, tailor, b.
515 Baldus Matilda Mrs.
Schomske Henry A. upholsterer
Baldus Anselm, carpenter, b.
517 Emanuel M. E. Church
519 Maser Herman A. Rev. & Mrs.
529 Coppejon Peter J. gardener
533 Farbridge Catherine Mrs.
Gebhard Charles J. F. woodwkr.
533 Strauss Leopold, stoves, h.
Strauss Edward, tinsmith, b.
Strauss Morris, cutter, b.
535 Gramer Jos. Mrs. variety str. h.
Gramer Joseph, clerk, h.
537 Keck William, market
Gaesser Henry P. h.

Leo St. begins.

539 Burkhardt Julius, watchman
Burkhardt John, cutter, b.
Burkhardt Dora, tailoress, b.
543 Zimbrich John, florist, h.
547 Fien Frank, tailor
549 Salber Frank, cameramaker
551 Danford Freeman D. cartman
Rice Charles, engineer, b.
553 Gicbel Eugene, tailor
559 Wagner Frederick, bakery, h.
Wagner Frederick, jr. baker, b.

Weaver St. crosses.

561 Michel William A. saloon, h.
563 Roth Joseph, jr. barber
565 Lancashire Edward, cabinetmkr.
567 Roesser Frederick, buffer
569 Lebbert John, cutter
Seidel Frederick, clerk, b.
Seidel John, pianomkr. b.
571 Bachmann Walter A. plumber
573 Fien Louis, shipper
575 Maier George, tailor, h.
579 Our Lady of Perpetual Help Ch.
585 Schellhorn John P. Rev.
Heindl Frances, housekeeper
587 Dres Catharine Mrs.
Dres Anthony, carpenter, b.
591 Maier John A. undertaker
595 Dobbertin Louisa Mrs.
Dobbertin William, shoemkr. b.
601 Dobbertin John A. lithographer
Scouten William H. baggageman

JOSLYN PLACE, from 128 Scio, east and south, to 638 Main East; ward 16.

Right Side.

7 Gilman James A. carpenter
Newman Rae Mrs. b.
Hayden J. Harry, chauffeur, b.
Wisewell James H. painter, b.
9 Wood DeMain, music teacher
Wood Everett E. stenogr. b.
11 Feary Thomas H. bookkeeper
Feary Morris L. clerk, b.
13 Dalrymple Asa C. druggist
Dalrymple Theron E. student, b.
15 Madden Fred F. clerk
17 Minchin Howard D. Mr. & Mrs.
19 Gibson George W.
Gibson John F. cabinetmaker, b.
Gibson Daniel, metal worker, b.
21 Smyth Jane Mrs.
Smyth Marie A. stenographer, b.
O'Neil Raymond C. salesman, b.
23 Deitz George A. salesman
Deitz Frances, stenographer, b.
Hyland William G. painter, b.
25 Engert Bernard A. coal
25½ Smith Henry S. Mr. & Mrs.
Jacobs Emma Mrs. b.
Jacobs Blanche C. Miss, b.
27 Medrow Jonathan, musician
29 Posner Samuel, clothing
Posner Max, clerk, b.
Posner Hiram, musician, b.

Left Side.

4 Springer Henry L. furrier
Lamb James, salesman
6 Rehwald Rose Mrs.
Rehwald Benjamin, bookkpr. b.
Sinke Jennie Mrs.
Herrick Charles, chauffeur
8 Seeley C. Lillian, manager
Seeley Florence C. teacher, b.
10 Ray Emmett S. bookkeeper
Ray Lorinda S. Mrs. b.
Spencer Leon H. cameramkr. b.
12 Mathes Henry G. sewing machines
14 Gavin James J.
Chappell Helen S. Mrs. b.
16 Robinson Samuel, barber
18 Pierce James B. Mr. & Mrs.
Boyd Theodore P. Mr. & Mrs.
20 Mulryan Patrick J. engineer
22 Jameson Albert L. bookkeeper
24 Stocker Philip, manager
Stocker Sarah Miss, b.
28 Thompson Albert T. insurance
Smith George G. salesman
Neary William, lawyer
Sanford George W. druggist
Alcott F. Courtney, electrician, b.
30 Booth J. Elmer, adv. manager
Goler Frank Hall, manager
Whiting Chauncey L. manager
Ely Franklin P. insurance
Bugbee Ernest F. machinist
34 Bradstreet Cleveland S.
Bradstreet Myrtie Miss, b.
Bradstreet Donna Miss, b.
36 Bloomer Richard, salesman

JUDSON, from Moran, south, to Superior; ward 19.

Right Side.

Bronson Ave. crosses.

13 Potter John A. driver
Potter Bert F. baker, b.
Miller Lulu Mrs. b.

Central Library of Rochester and Monroe County · City Directories Collection
House Directory supplement

15 Baker Leo T. telegrapher

Wayne Place begins.

17 Homan Frank E. printer, h.
40 Marcille Philip, carpenter
41 Russell John F. carpenter
43 Marts George H. engineer
Titterson George, machinist
45 Mason William H. carriagemkr.
Mason Ruby H. dressmaker, b.
Goheen J. Ladue, clerk, b.
47 Ziegler Fred R. milkman
49 Fox William J. fireman

Left Side.

Bronson Ave. crosses.

14 Stout Nicholas T. mason

Hopkins St. begins.

16 Carr Delbert C. steamfitter
18 Failing James H. painter
20 Rodell William H. printer

Orleans St. begins.

22 Wake Julius, driver
Lucas Thomas, b.
24 Bresler Frank C. plumber
26 Keily James E. supt.

JULIA, from 153 West Avenue, south, to 250 Troup; ward 11.

Right Side.

7 Ventrilo Nicola, laborer
Armignacco Domenico, barber
Lombardo Ernesti, stonecutter
9 Perotta Stefano, laborer
15 DeFelice Dominick, laborer
Allesandro Raffaelle, laborer
17 Mandell Elizabeth Mrs.
Viella Antonio, laborer, b.
Bianchi Vincenzo, laborer, b.
19 Schiano Raffaelle, laborer
21 Maggio Biagio, laborer
Tomaso Jachimo, laborer
Oliva Nicola, laborer
23 Rosa Antonio, laborer
Scanelli Antonio, helper
Lacca Dominick, laborer
25 Shoemaker Dennis R.

Struble St. crosses.

35 Brennan Thomas F. watchman
Martin Gilbert, brewer
Weighell Lucy Mrs.
37 O'Connell Michael, driver
O'Connell Edw. M. laborer, b.
O'Connell Ellen F. bookkpr. b.
O'Connell Mary C. bookkpr. b.
Mulcahy Hanora Mrs. b.
Reidy Patrick, clerk, b.

Left Side.

6 Lippa Dominick, laborer
8 Cocci Nicholas, laborer
10 Lardine Joseph, laborer
12 Rotunno Lucio, laborer
Caselo Raffaelle, laborer
Lacovangelo Francesco, laborer
16 Palermo Donato, laborer
00 Lumber yard
24 Zicari Sylvester, barber

Struble St. crosses.

00 Lumber yard
38 Burke William T. driver

KAPPEL PLACE, from 677 Clinton Ave. North, west; ward 5.

Right Side.

8 Hart John C. tailor
Miller Henry, painter
10 Vacant house
16 Pohl Frederick C. organist
18 Vacant house
22 Vacant house

Left Side.

3 Voellinger Michael, stockkeeper
5 Koch Elizabeth Mrs.
7 Magin Frank J. bottler
9 Deyoe Albert J. woodworker
11 Mahler Frederick F. brassfinisher
11½ Howe Arthur W. salesman
15 Weingartner Louis, shoemaker
17 Schnorr Charles, shoemaker
19 Boehl Hieronymus, brassworker
21 Meintel John P. packer
23 Frank John R. foreman
Frank Clarence R. optician, b.
25 Klingler Amelia K. Mrs.
Klingler Henry G. tlphmkr. b.
Klingler Joseph, cameramkr. b.

KARGES PLACE, from 916 Clinton Ave. South, east, to South Goodman; ward 13.

Right Side.

1 Sullivan John J. driver
Sullivan Sarah L. Miss, b.
Sullivan John, b.
Morris Anna M. Mrs.
Morris Thomas J. shoemaker, b.
3 Rossiter William J. policeman
5 Zoerner Irving G. stenographer
7 Sergisson Annie Mrs.
Sergisson Bessie I. shoemaker, b.
9 Forbes Daisy M. Miss
Forbes Sarah J. Mrs. b.
Forbes Della B. Miss, b.
Forbes Bessie M. Miss, b.
9½ Doyle John, carpenter
11 Perkins Thomas J. foreman
11¼ Goff George F. machinist
15 Cardy Loella F. Mrs.
Cardy William J. laundryman, b.
Cardy Fred N. laundryman, b.
Cardy Florence L. telephoner, b.
17 Zimmer John N. carpenter
Zimmer John A. machinist, b.
Zimmer George F. plater, b.
19 Gallagher William, carpenter

Central Library of Rochester and Monroe County · City Directories Collection
House Directory supplement

Left Side.

4 Jewett George W. florist
6 Morris Joseph F. fireman
8 Kiesow Albert, laborer
Kiesow Frank J. buffer, b.
Lux Rose Mrs. b.
10 MacAdam Horace, carpenter
MacAdam Alida G. Miss, b.
Canute Olon, carpenter, b.
10½ Holland James Mrs.
Backus Annette Mrs.

KARNES, from 100 Otis, north, to Willow; ward 10.

Right Side.

10 Cassidy Mary Mrs.
Regenbogen Max, b.

Left Side.

1 Johnson Thomas Mrs.
Moore George G. cameramkr. b.
7 Sicker John C. carpenter
Root D. Burt, chairmaker, b.
53 Stephany John J. carpenter
Stephany Albert, driver, b.
Cook John, bartender, b.
55 Karnes William J. salesman

KAY TERRACE, from 163 Lexington Avenue, south, to 148 Glenwood Ave.; ward 10.

Right Side.

3 Baker Frank J. Mr. & Mrs.
Burley Julia Mrs. b.
Baker Lines W. clerk, b.
5 Hackendahl Gustave Mr. & Mrs.
Hackendahl Frank O. b.
7 Duryea Catherine E. Mrs.
Duryea Richard, cutter, b.
Duryea Harry, advertising, b.
Duryea George, clerk, b.
9 Brooks Leon O. Mr. & Mrs.
11 Albright Jesse Mr. & Mrs.
00 Vacant house
00 Vacant house
00 Vacant house

Left Side.

4 Sentiff Joseph Mr. & Mrs.
Sentiff Florence N. Miss, b.
00 Vacant house
00 Vacant house
00 Vacant house
00 Vacant house

KEELER PLACE, from 29 N. Washington, west; ward 1.

KEE LOX PLACE, from 95 Tremont, south, to Benson; wd. 11.

Right Side.

1 Lovejoy Leon A. S. clerk
Olin Phebe B. Mrs. b.
3 Welcher Harvey, electrician
5 Clark Martin H. motorman
Rowe Mortimer O.
Campbell Thomas, printer
7 Nielson Martin, casemaker
Nielson Mary C. Miss, b.

Left Side.

2 Stockton William K. yardmaster
4 Dintruff William A. engineer
Norton Stephen, woodworker, b.
0 Kee Lox Manuf. Co. typewriter supplies

KELLER, from 156 Ulm, east; ward 18.

Right Side.

1 Thoms Lewis, carpenter
Thoms Herman, laborer, b.
7 Seils Charles, engineer
Miller Katie Mrs. b.

Left Side.

2 Pfeifer John B. embosser
6 Engel Leopold, mason
Engel Frank, driver, b.
Engel Joseph, carpenter, b.

KELLY, from 452 Clinton Avenue North, east, to 105 Hudson Avenue; wards 7, 8.

Right Side.

5 Semmel Louise Mrs.
Semmel Libbie Miss, b.
7 Pfaff Barbara Mrs.
Pfaff Anna, fringemaker. b.
Pfaff Charles, barber. b.
9 Finkelstein Samuel, tailor
9½ Bennett William W. driver
Kenney Patrick, meter reader, b.

Joiner St. ends.

23 Hall William N. carpenter
Curran Charles J. machinist
25 Kovinsky Hyman, grocer
27 Beuckman Theodore, filmmaker
29 Reiter Mary Mrs.
31 Etzel Valentine, trimmer
33 Stumpf Frank M. stockkeeper
Summers James F. limbmaker, b.
35 Vacant house
37 Heuer Fred A. cabinetmaker
Heuer William E. cutter, b.
Zimmer William H. clerk, b.
39 Szczygelsky Peter, cleaner
41 Vacant house
43 Doerr Jacob, cook
Doerr Frank J. tailor, b.
45 Lebendig Morris, manager
Lebendig Abraham, student, b.
Lebendig Anna R. Miss, b.
47 Hutter Lena, vestmaker
Denerie Sebastian, barber

Joseph Ave. crosses.

55 Pfitsch Mary A. Mrs.
Pfitsch Leonard, lastmaker, b.
Twitchell Joseph, dentist, b.

Central Library of Rochester and Monroe County · City Directories Collection
House Directory supplement

57 Lyons Abraham, tailor, h.
Deinberg Benjamin, tailor, h.
59 Brightman Nathan, junk
Taylor Louis, tailor
Starsky Samuel, tailor
Disner Meyer, shoecutter
61 Bernstein Hyman, confectnry. h.
Zuskin Jacob, presser, h.
Lehrer Morris, tailor, h.
63 Sigel Hyman, tailor
Brownfield Isaac, tailor

Chatham St. crosses.

79 Rappaport Lesser, grocer, h.
81 Michlin Tzodic, grocer, h.
83 Fauman Hyman, pickles
85 Simon Max, grocer, h.
Loubet Anna Mrs. h.
Andrusup John, laborer, h.
r. Belezky Peter, laborer
87 Ruckdeschel John G. foreman
89 Weingartner Jacob, tailor
91 Bernhardt Harris, teacher
93 Greenberg Harris, tailor
Levin Fannie Mrs.
95 Goetz Charles, mason
Goetz Dora Mrs. midwife
Goetz Louis, presser, b.
Goetz Frank, presser, b.
97 Hohman Louis, restaurant
99 Kaufman Nathan, teacher
Kaufman Harry, stockkeeper, b.
101 Relke Mary Mrs.
Relke Charles, machinist, b.
Schneider Meyer, tailor
103 Poznanski Alexander S. tailor
Poznanski Emanuel, operator, b.
107 Greenblat Albert, clerk
109 Gordon Abram, poultry
115 Vacant house
117 Vacant house
119 Hirsch Henry, laborer
r. Cruson Adolph, carver
Goldstein Harris, tailor
121 Buff Mary Mrs.
123 Hurvitz Israel, pedler
125 Hurvitz Louis
Hurvitz Eva, clerk, b.
127 Hyman David, pedler
129 Buff Isaac, tailor

Left Side.

4 Verhoeven Henry F. mounter
6 Aspenleiter Charles, cutter
Smith Florence, tailoress
Smith Margaret, tailoress, b.
8 Hoefen Ignatz, tailor
Hoefen Mary, tailoress, b.
10 Gefell Alexis, bookkeeper
Gernandt Bertha Miss
Gernandt Sophie Miss, b.
10½ Rommel Charles, button maker
12 Allen Wilbur, carpenter
Allen George F. electrician, b.
12½ Fitzgerald William
Fitzgerald Margaret, b.
Fitzgerald Thos. carpenter, b.
00 School No. 9 playground
14 Galen Frank, barber
18 Thoma Otillia Mrs.
Arthur Sarah Miss
20 Bernstein Saul, tailor
Simon Harry, tailor, b.
Lazarus Harry, tailor, b.
Edelstein Charles, clerk
22 Zatz Henry, tailors' trimmings
Lown Frank N. woodworker
24 Lutt Bertha Mrs.
Fox Louisa, dressmaker, b.
28 Wengender John, architect
Becker Wolfgang, brewer, b.
30 Rehtz Mary Miss, confectry, h.
Rehtz Frank, machinist, h.
Rehtz Adam, blacksmith, b.
32 Bestrisky Hyman, tinsmith
Davis Louis, tailor, b.
34 Nied Eugene
Nied Jacob J. trimmer, b.
36 McVean Mary Mrs.
38 Schaefer Edward P. pianos
42 Meyer Andrew L. tailor
Meyer Ernest, cutter, b.
Meyer Alice A. operator, b.
46 Sussel Harry, tailor
Silverman Jacob, bookbinder
Pollock Joseph, chair repairer
Hittelman Max, painter
Margulis Samuel, carpenter

Joseph Ave. crosses.

54 Margulis Isaac, shoemaker
56 Appelbaum Abram & Sons, market
Appelbaum Abram, market, h.
Appelbaum Isadore, butcher, b.
58 Simons Levin
Cohen Harris, tailor
60 Owitz Thomas, moulder
r. Cohen Morris, carpenter
62 Ginsberg Abram, tinsmith
64 Hurwitz Hyman, dry goods

Chatham St. crosses.

76 Cohen Lesser, saloon
78 Weber Jacob, barber
Cohen Jacob, rag pedler, h.
80 Jacobs Magdalena Mrs.
Durrenberger Kate Mrs. b.
Benwitz William, buffer
82 Janowsky Peter Mrs. bakery, h.
Janowsky David, tailor, b.
84 Weingartner Magdalena Mrs.
Wolf Joseph, tinsmith

Hanover St. begins.

90 Sarkofsky Nathan, shoemaker
Marine Hyman, h.
92 Seidewand Adam, tailor, h.
94 Freedman Morris, pedler
96 Riwkin Aaron, fish, h.
98 Jacobson Louis, tailor
100 Rosenthal Samuel, tailor
102 Levi Simon, tailor
Holtz Moses, physician
Cohen Jacob, cutter

Central Library of Rochester and Monroe County · City Directories Collection
House Directory supplement

104 Abramson Abe, blacksmith
Tenenbaum David, tailor
Wagman Louis, tinsmith
106 Fleisher Abraham S. rabbi
Fleisher Samuel, tailor
108 Tisman John, carpenter
112 Richardson Louis, pedler
Richardson Harry, tailor
114 Lipschitz Hyman, pedler
116 Ribner Harris, tailor
Gottlieb Jacob, shoemaker
118 Gladinger Israel, pedler
120 Lichtman Abe, pipemaker
Brightman Philip, tailor
122 Weinstein Harold, rabbi
Saragovitz Samuel, tailor
124 Levit Hyman, tailor
r. Zeicher Israel, watchman
126 Simon Louis P. tailor
128 Cohen Samuel, bookbinder
130 Blum Paul

KENILWORTH TERRACE, fr. 156 N. Union, east, to 83 Prince; ward 16.

Right Side.

21 Pierrepont Ernest C. sign painter
23 May Walter Mr. & Mrs.
27 Scheer Emil J. Mr. & Mrs.
29 Lenahan John E. furniture

Alexander St. crosses.

73 Gutmann Fannie, teacher
Gutmann Bertha Miss, b.
77 Robacher Wm. W. disinfectants
Robacher Wm. W. jr. clerk, b.
Ackerman Louisa C. dressmkr. b.
r. Robacher Disinfectant Company
83 Davis Hyman, shoes
Loughren Arthur, engineer
87 Vacant house
91 Dickinson James M. Mr. & Mrs.
Dickinson Agnes E. Miss, b.
95 Bellis Charles C. Mr. & Mrs.

Left Side.

2 Borisch E. Oswald, jeweler
18 Carberry Mary E. Mrs.
22 ReQua William A. salesman
26 Meyer Albert L. Mr. & Mrs.

Alexander St. crosses.

76 Federbusch Samuel, tailor
80 Stone Bernard S. salesman
Rupert Harry P. student, b.
Lamson Charles, student, b.
86 Barton Spencer Mr. & Mrs.
Barton Grace W. Miss, b.
90 Relyea Rebecca Mrs.
Fuller George H. salesman, b.
Witherspoon William E. tailor
96 Vandenbergh A. F. Mr. & Mrs.
Nunnold John A. cutter, b.
Hart Harry, jeweler, b.
102 Calhoun Archibald C. accountant
Calhoun Elizabeth J. Miss, b.
Calhoun Eleanor R. Miss, b.
108 McBride John A. Mr. & Mrs.

KENMORE, from 167 Bartlett, south, to 154 Columbia Avenue; ward 19.

Right Side.

1 Budlong Ledrue, engineer
3 Brodie Charles S. paperhanger
Brodie Clarence C. architect, b.
5 Berigan John, driver
Berigan Lillian A. clerk, b.
7 Hughes Henry A. shipper
9 Greenly William J. carpet layer

Left Side.

2 Noon Catherine T. Mrs.
Newman Mary E. Mrs. b.
Bradley George, driver, b.
4 Tanswell Edward C. spinner
6 Tanswell Thos. P. H. machinist
Tanswell Maud E. stenogr. b.
8 Miller Henry F. carriage maker
00 Columbia Ave. Church of Christ

KENNING ALLEY, fr. 94 William, east and south, to Heberling Alley; ward 12.

KENSINGTON, fr. 402 Brown, north, to 207 Silver; wd. 20.

Right Side.

2 Barry John W. engineer
Barry Florence M. Miss, b.
4 Graves J. William, dentist
6 Hughey William J. machinist
8 Threehouse Peter, coremaker
Phillips Fred. market, b.
10 Hulme James S. dentist
12 Moshier J. Milton, manager
14 Spry Charles, meatcutter
Spry Charles J. plumber, b.
Heaven Winifred, forewoman, b.
Cannon Emily, collar maker, b.

Left Side.

1 Moore Charles H. photographer
5 Ecker William S. machinist
7 Schoeffler Jane F. Mrs.
Schoeffler Susan Miss, b.
Schoeffler Mary A. Miss, b.
Schoeffler Lona Miss, b.
9 Heydecker Alexander, tinsmith
Heydecker Abraham, tinsmith, b.
11 Levy Barney, tailor
13 McGill John C. conductor
15 Milburn William H. patternmkr.
Milburn Mortimer E. adjuster, b.
17 Courtney James, camera maker

KENT, from 140 Allen, northwest, to 11 Lind; wards 2, 9.

Right Side.

N. Y. C. R. R. crosses.

000 N. Y. C. freight house

Platt St. crosses.

Central Library of Rochester and Monroe County · City Directories Collection
House Directory supplement

000 N. Y. C. freight house

Railroad crosses.

Brown St. crosses.

Brown's Park

Jay St. crosses.

160 Marruca Stephen, laborer
Marruca Thomas, nickelplater, b.
162 Filippone Giacomo, laborer
Angelo Pietro, blacksmith
164 DiMatteo Felix, laborer
Cisberto Frank, laborer, b.
166 Everett John, woodworker

Smith St. crosses.

200 Palluch James, laborer
202 Hogan Joseph, pressman
Jameson John, laborer

N. Y. C. R. R. crosses.

228 Mattevollo Labore, machinist
230 Thomas Rufus, confectionery, h.
Little Peter, fireman, h.
232 Formicola Pasquale, laborer
Rotunno Luigi, machinist
234 Cesare Francesco, laborer
236 Ricci Francesco, mason
238 Torsi Vito, laborer
Marconi Peter, laborer
White Guido, laborer
240 Kane Thomas F. moulder
Murphy Kate Miss, b.
242 DelConte Raffaelle, laborer
244 Lippa Rocco, laborer
246 Wendley Otto, laborer
Dano Joseph, laborer

Left Side.

N. Y. C. R. R. crosses.

5 Alexander Jackson, stable
7 Alexander Jackson, stable
10 Dewey Addie Mrs.
Neary John, brewer
12 Hyland John
Hackett Patrick, carpenter, b.
Volkner James, b.
15 Pompa Gennaro, laborer
Cordelo Leo, laborer, b.
17 Wilson Ernest, cook
Edwards Harvey, laborer, b.
Prior Amos, laborer, b.
Baker Charles, laborer, b.
Edwards Addie, laborer, b.
19 Mark Angelo, laborer
Mark Frank C. timekeeper, b.
Fromen Anthony, grocer

Dean St. begins.

29 Banta Guy, driver
Muar James, coremaker, b.
Avery Ralph, fireman, b.
33 Rowe Bessie R. Miss
Stanley Marie, domestic, b.
Jackson Carrie, domestic, b.
35 Massarella Francesco, pedler
Massarella Raffaelle V. lithographer, b.
37 Hoffman George C. buffer
Murray Thomas, fireman, b.
Carl Edward, laborer, b.
39 McCabe Philip, fireman
McCabe Peter, oiler, b.
41 Kinsella Leo R. steamfitter
Mannion Michael, laborer, b,
43 Wilkin James S. inspector
Wilkin Cleon H. assembler, b.
Wilkin Jennie M. stenographer, b.

Platt St. crosses.

61 Venor Mary Mrs.
McDonald Grace Miss, b.
65 Leahy Ellen Miss
Quinlan Timothy, laborer, b.
Keely Edward, laborer, b.
McDonald Josephine, laundress, b.
McDonald Elizabeth Miss, b.
67 O'Neill John, laborer
69 Flynn John C. adv. agt.
Barry Jane Mrs.
71 Asslan Augustine Mrs.
73 Hinch Richard, buffer
McAnally Thomas
75 Corrigan Mary Miss
Corrigan Annie Miss, b.

Erie St. begins.

77 Garvin Stephen, saloon
79 McTavish George, fireman
87 Crilley James, lineman
Culhane John, driver, b.
Rausch Joseph, moulder, b.
Culhane Morris, lineman, b.
Culhane Thomas D. laborer, b.
89 Wilson Frederick, bridgetender
89½ Curtis Edward, driver
91 Pettrone Anthony, tailor
93 Bauer Joseph J. huckster
Barst John, foreman, b.
Kingsley John, driver, b.
Bauer Henry, teamster
95 Coccia Christina Mrs.
Valerio Nicola, musician
Schram Adaline Mrs. b.
Schram Flora, dressmaker, b.
97 Fadali Alfonso, laborer
Martillota Salvatore, laborer
Guciardo Joseph, shoemaker
99 Barton Joseph, iceman
101 Krause Edward, shoemaker
Krause George, driver, b.
103 Vacant house

Brown St. crosses.

Railroad crosses.

113 Carpola Gabriel, laborer
115 Sanfilippo Michael, laborer
117 Gruttadagria Michele, laborer
119 Spina Fred. stonecutter
White Frank, laborer
121 Viele Samuel, laborer

Central Library of Rochester and Monroe County · City Directories Collection
House Directory supplement

123 Letta Vittorio, laborer
Bianchi Antonio, laborer
129 Pollomani John, laborer
131 Johnson Andrew, pedler
Funda Thomas, pedler, b.
Funda Angelo, pedler, b.
Giordano Pasquale, laborer
133 McDonald Mary Mrs.
McDonald John, laborer
135 Benno Louise Mrs.
137 Batika Giovanni, laborer
139 Dandilo Vincenzo, laborer
141 Mendel Samuel, laborer
145 Pilato Joseph, laborer

Jay St. crosses.

159 Ruppa Luigi Mrs.
Ruppa Michele, laborer, b.
Ruppa Giuseppe, laborer, b.
Milio Tony, painter
161 Lippa Paul, laborer
163 Vacant house
165 Bianchi Francesco, foreman
167 Camardo Giovanni B. laborer
169 Kane Patrick J. engineer
171 Galbrecht Edward, butcher
Galbrecht Charles W. barber, b.
Maschke William, laborer, b.
173 Rieta Salvatore, camera maker
175 Menta Girardo, camera maker
177 Moore Frederick, driver
179 Cisterna Giuseppe, laborer

Smith St. crosses.

193 McCurn John W. patrolman
195 Hille Frank, metal worker
197 Casey Thomas
Casey John A. hardware, b.
199 Harper George F. engineer
201 McGrath Mary L. Mrs.
McGrath Maude O. C. teacher, b.
O'Connor James P. saloon, b.
O'Connor John F. bookkeeper, b.
O'Connor Maurice B. saloon, b.
209 Rear of Sill Stove Works

N. Y. C. R. R. crosses.

241 Romario Angelo, laborer
243 Lucca Marco, laborer
Lucca L. C. Mrs. real estate
245 Elmer George, solderer

KENWOOD AVENUE, from 93 Chili Avenue, south, to Arnett; ward 19.

Right Side.

33 Taylor J. Merton Mr. & Mrs.
Phelps Cora T. Mrs. b.
45 Creelman William J. Mr. & Mrs.
Creelman Helen W. Miss, b.
51 Leary John Mr. & Mrs.
Leary Christine Miss, b.
Leary Teresa Miss, b.
Leary Walter J. clerk, b.
59 McCleery William Mr. & Mrs.
McCleery James W. b.
McCleery Mary M. Miss, b.
Penny Wesley J. photographer, b.
73 Vay Peter A. Mr. & Mrs.
Vay Florence E. Miss, b.
Vay Gertrude M. Miss, b.
79 Haines Joseph D. Mr. & Mrs.
Shannon Anna C. Miss, b.
85 Page J. Stewart Mr. & Mrs.
Gillette Mary C. Miss, b.
00 Vacant house
95 Love Robert Mr. & Mrs.
Love Jessie A. Miss, b.
99 Andrews Anthony A. Mr. & Mrs.
Andrews Hattie J. Miss, b.
Andrews Wendell E. laundry, b.
Golden Susie A. Mrs. b.
Golden John E. salesman, b.
105 Head Addison W. Mr. & Mrs.
Head Ralph D. b.
Head Ward B. bookkeeper, b.
Bill Anna E. nurse
Wing Georgiana, nurse
Williams Ruby J. nurse
109 Doumaux Lincoln Mr. & Mrs.
Niles Phoebe A. Mrs. b.
111 Corey Emma Mrs.
Corey Clara A. Miss, b.
117 Bechtold Harry J. Mr. & Mrs.
119 Nichols Arthur Mr. & Mrs.
121 DuMont Gertrude E. Mrs.

Bronson Ave. crosses.

133 Phelps Frank H. Mr. & Mrs.
Phelps Harry, clerk, b.
Phelps Elizabeth N. Miss, b.
139 King George T. Mr. & Mrs.
King George H. stenographer, b.
King Clara A. Miss, b.
King Harold A. electrician, b.
Plummer Louisa T. Miss, b.
145 King Joel D. Mr. & Mrs.
King Jerome H. student, b.
King Mary L. Mrs. b.
151 Vacant house
157 Huther Angus E. Mr. & Mrs.
161 Briggs Mary R. Mrs.
Burt John U. Mr. & Mrs. b.
167 Hoepfl Adam Mr. & Mrs.
Hoepfl Raymond P. tailor, b.
173 Carbrey Eugene G. Mr. & Mrs.
179 Bush Allen C. Mr. & Mrs.
French Margaret M. Miss, b.
185 Steele William H. Mr. & Mrs.
Steele Amasa E. clerk, b.
Steele Sarah M. Miss, b.
Steele Justin W. b.
191 Ainsworth David L. Mr. & Mrs.
Ainsworth Elsie H. Miss, b.
195 Foster Charles E. Mr. & Mrs.
203 Johnson Daniel W. Mr. & Mrs.
Vary Emma J. Miss, b.
207 Allen Henry B. Mr. & Mrs.
Allen Herbert F. b.
Curran Henry, b.
213 Rawlings Charles A. Mr. & Mrs.

Central Library of Rochester and Monroe County · City Directories Collection
House Directory supplement

217 Goodwin Harry C. Mr. & Mrs.
Peck Lucille M. Miss, b.
219 Vacant house
225 Spinning Winfield G. Mr. & Mrs.
231 Given James B. Mr. & Mrs.
Walters Henry C. bookkeeper, b.
Raymond F. LaRue, bookkpr. b.
235 Wellington John E. Mr. & Mrs.
239 Angell Andrew S. Mr. & Mrs.
243 Williams George D. Mr. & Mrs.
West Harry V. bookkeeper, b.
247 Flynn Squires N. Mrs.
Squires Anna L. student, b.

Frost Ave. crosses.

263 Moynihan Maurice E. conductor
271 Schumann Leon W. toolmaker
277 Wagner J. George, engine manuf.
Wagner Irene M. Miss, b.
281 Powell William M. Mr. & Mrs.
285 Vacant house
293 Vacant house
295 Weller Mary E. Mrs.
Weller Eugene M. claim agent, b.
Weller Angus D. clerk, b.
Weller Frances I. Miss, b.
Weller Burns N. b.
303 Brooks Walter R. Mr. & Mrs.
305 Mason Esther A. Mrs.
309 Scrymgeour George B. Mr. & Mrs.

Left Side.

14 Sweet Charles H. Mr. & Mrs.
Erwin Mary M. Mrs. b.
18 MacFarlane William Mr. & Mrs.
Vayo Mary I. Miss, b.
Kendall Horace I. Mr. & Mrs. b.
32 Southard G. Clark Mr. & Mrs.
LaTrace Catherine H. Mrs. b.
00 Vacant house
46 Niven Mary Miss, teacher
Niven Elizabeth, teacher, b.
Niven John D. salesman, b.
Hicks Robert J. Mr. & Mrs. b.
48 Williamson Judson W. Mr. & Mrs.
Burns Catherine Miss, b.
Kyne Frank J. salesman, b.
52 Geer Maurice F. Mr. & Mrs.
62 Mabbett Lorenzo G. Mr. & Mrs.
Fleckenstein Catherine Mrs.
Howland Boyd E. Mr. & Mrs. b.
74 Smith John P. Mr. & Mrs.
Smith Clara M. teacher, b.
Smith Frank J. printer, b.
Smith Cecelia C. Miss, b.
Popp Margaret Mrs. b.
80 Gillette George A. Mr. & Mrs.
Baker Avesia Mrs. b.
86 Martin John C. Mr. & Mrs.
90 Marsh Ednor A. Mr. & Mrs.
96 Blanchard Helen E. Mrs.
Blanchard Anna E. Miss, b.
100 Maynard John E. Mr. & Mrs.
106 Silcox Charles W. Mr. & Mrs.
112 Dunn John E. Mr. & Mrs.
118 Jones Charles O. Mr. & Mrs.
Hatch Mary Mrs.
Hatch Irma H. Miss, b.

122 Hale Edwin A. Mr. & Mrs.
Hale Edwin E. b.

Bronson Ave. crosses.

134 Kinne John H. Mr. & Mrs.
138 Wilson George W. Mr. & Mrs.
140 Schneider Fredk. G. Mr. & Mrs.
146 Kondolf George V. Mr. & Mrs.
Dunn Anne Mrs. b.
158 Roda Leonard E. Mr. & Mrs.
168 Mansfield Jay W. Mr. & Mrs.
Seed Sarah H. Mrs. b.
174 Schied John A. Mr. & Mrs.
180 Taft Elmer A. Mr. & Mrs.
Henry E. George Mr. & Mrs.
Henry Hannah Miss, b.
186 Smith George L. Mr. & Mrs.
Anthony Susan C. Mrs. b.
Anthony Harry F. linotyper, b.
192 Miller Charles G. Mr. & Mrs.
Miller Charles H. printer, b.
196 Riedman Margaret Mrs.
Shaw Thomas Mr. & Mrs.
202 Robinson Elizabeth J. teacher
Robinson R. Clarence, salesmn, b.
Robinson Eleanor D. Miss, b.
Robinson Ray M. student, b.
208 Fordham Orwell S. Mr. & Mrs.
214 Hayden Eugene R. Mr. & Mrs.
216 Neff Herbert B. Mr. & Mrs.
220 Parliman Frank C. Mr. & Mrs.
222 Crabbe Samuel L. Mr. & Mrs.
Graham Grace Miss, b.
226 Stevenson John G. Mr. & Mrs.
232 Bushnell Edward J.
Bushnell Ellen A. Miss, b.
Bushnell M. Annette Miss, b.
236 Fisher Jacob
Fisher Edmund, salesman, b.
Fisher Amelia Miss, b.
Fisher Louise Miss, b.
Fisher William F. machinist, b.
244 Myles Lindsay Mr. & Mrs.
Brooks Adele E. Mrs.
Booth Hannah E. Mrs. b.

Frost Ave. crosses.

262 Lewis Edgar F. Dr. & Mrs.
264 Bentley Elias M. Mr. & Mrs.
000 Vacant house
278 Vacant house
286 Hill Homer H. Dr. & Mrs.
Stobbe Carolyn Miss, b.
290 Hamilton Margaret Mrs.
Hamilton Nettie J. teacher, b.
Hamilton May Miss, b.
296 Ball John W. Mr. & Mrs.
Ball Warren K. b.
300 Jagger Pamelia B. Mrs.
310 Bellows William W. Mr. & Mrs.

KESTREL, from 534 Emerson, north, to Erie Canal; wd. 10.

Right Side.

7 Staufer Michael, driver

Central Library of Rochester and Monroe County · City Directories Collection
House Directory supplement

9 Schultes John, laborer
Schultes Michael, carpenter, b.
Schultes George, carpenter, b.
Schultes John jr. tinsmith, b.
0 Ice house

Left Side.

8 Parent Joseph, tinsmith
10 Groell Ursula Mrs.
Kappler Frederick, woodwkr. b.
12 Lang Herman, gardener
14 Hennemann Chas. E. bookbinder

KETCHUM, from 832 Clinton Ave. North, east, to 171 Remington; ward 17.

Right Side.

21 Michel Peter F. shoemaker
23 LaForce John, mason
LaForce Martin, patternmaker, b.
Sanger Fred, driver, b.
29 Rathke Herman J. sawyer
33 Hohenstein Henry, tailor
39 Rosin Henry, woodworker
43 Heinrich Christ F. tailor
Heinrich Frank, driller, b.
Heinrich Otto, button maker, b.
47 Roeser Peter, shoemaker
53 Bauerlein Conrad, brewer
Bauerlein Frank, spinner, b.
Bauerlein Marguerite Miss, b.
57 Weber Leonard F. carpenter
63 Michalski Magdalena Mrs.
Baumann Margaretta Mrs.
Baumann Henry A. chauffeur, b.
67 Dangler Charles G. janitor
73 Pleau George E. jr. laster
77 Epp William, engineer
Epp William O. moulder, b.
83 Witzel Adolph, blocker
87 Rood Hattie Mrs.
Rood Albert, laborer, b.
91 Pundt William

Left Side.

14 Stark Theresa Mrs.
Stark Nicholas, picture frames, b.
Stark Joseph G. cameramkr. b.
Stark Martin N. shoemaker, b.
20 Weissend Frederick, watchman
26 Yagnow Henry, laborer
Yagnow Emil, finisher, b.
30 Breithaupt John F. grinder
36 Dettmann Charles, paver
Dettmann George C. presser, b.
40 Mylacraine Edward, inspector
Mylacraine Henry C. clerk, b.
Mylacraine Agnes, tailoress, b.
Richards Maria Mrs. b.
44 Washington Mary Miss
48 Knopf Carl, cabinetmaker
54 Exner George J. cabinetmaker
Exner Minnie Miss, b.
Exner Elizabeth Miss, b.
58 Oehlbeck Christine Mrs.
Oehlbeck Edward, plumber, b.
Oehlbeck Fred, driver, b.
64 Weiland Stephen, laborer
68 Angst Henry A. foreman
74 Garin James
Garin James B. driver, b.
Garin John J. clerk, b.
Garin Agnes, shoemaker, b.
78 Paradise William, brewer
Paradise Frank, janitor, b.
84 Behnke Julius A. laborer
Behnke Henry A. optician, b.
Behnke Edward, laborer, b.
88 Happ Samuel, laborer
92 Vacant house

KING, from 246 West Avenue, north, to 193 Brown; ward 11.

Right Side.

Clark Alley ends.

8 Rigney Matthew A. plumber
Rigney Julia A. clerk, b.
Rigney Kate M. Miss, b.
10 Albro Oliver W. stockkeeper
12 Case Alfred, bookkeeper
VanVoorhis Harriet Mrs. b.
Wilkins Daniel Mrs. b.
r. Wilbur Alice E. Mrs.
Townsend Thomas, auto reprer, b.
Carley Edward P. printer
14 Vacant house
r. Smith George E. laundryman
Furby Charles H. iceman, b.
Cuime Hiram, laundryman, b.
14½ Vacant house
16 Corey William L. shoemaker
McCann Margaret, folder, b.
18 Hickok James F. farmer
Smith Agnes Miss, b.
r. Jones Wesley, carpenter
20 Barton Edward D. shoemaker
Griffin Amos, shoemaker, b.
22 Gartland Sylvester P. plater
24 Saalwachter Michael G. blksth.
Kniffin William T. solicitor, b.
Osborne John, machinist
r. Finn Richard, laborer
26 Guerin Susie Mrs. dressmaker
Buck Jane Mrs. b.
28 Burroughs Mary E. Miss
Burroughs James E. salesman, b.
Cochrane Samuel L. steamfitter
Greene Minnie F. stenographer, b.
30 St. John David L. piano tuner
32 Reichenbach William F. artist
Reichenbach Frank A. teacher, b.
Reichenbach Homer H. chemist, b.
34 Kerber John H. janitor
Mahaney Oscar F. steamfitter, b.
36 Redfern John H. gloves
Davis Michael, laborer
Halloran Sarah J. Mrs. b.
Peck Anna Mrs.
Nedo William, waiter, b.
38 Callaghan James J. polisher
Mills Charles A.

Central Library of Rochester and Monroe County · City Directories Collection
House Directory supplement

40 Sisters of Notre Dame
Angelica Mary, Sister Superior
00 SS. Peter and Paul's Church

Maple St. crosses.

B., R. & P. R. R. crosses.

76 Yates Coal Co.

B., R. & P. R. R. crosses.

N. Y. C. R. R. crosses.

Allen St. crosses.

90 Huck Ellen Miss
Huck Victoria Miss, b.
92 Willis Frank E. conductor
94 Vacant house
96 Curtis Glen B. driver
Gaus Otto, painter
Willis Frank E. conductor
Hagar Sebastian J. cabinetmaker
Hagar Edward J. machinist, b.
Cook William B. driver
Luckel Henry R. carpenter
McCarthy James, blacksmith
Evans Charles, engineer
Ham David, salesman
Glanton Daniel, feeder
Glanton Ellen Mrs. b.
Schirck Louis, bicycles
Berg John B. lastmaker
Newbould Alice
98 Allen Henry W. whipmaker

Left Side.

1 Davis Harry M. druggist
Gunther Stella Mrs.
3 Angevine Edward, editor
Lewis Raymond L. manager
5 Withers Robert, shoecutter
Blaby Julia Miss, b.
Withers Annie M. Miss, b.
7 Razey Lorenzo L.
Razey Anna E. music teacher, b.
Vermilye Edward A. advertiser
r. Anderson J. Luman, elevatorman
Anderson Ida J. nurse, b.
9 Irvine William M. foreman
Irvine William H. student, b.
Irvine Anna D. milliner, b.
Irvine Minnie D. clerk, b.
Irvine Martha W. stenographer, b.
11 Raphael James
Raphael Eva F. Mrs. dressmkr.
Raphael Victor L. stockkeeper, b.
13 Riedmann Theresa Mrs.
Riedmann Joseph, baker, b.
Riedmann Herman, baker, b.
r. Riedmann Bros. bakery

Yack Alley begins.

19 Muckle William J. shoemaker
DeCeu William E. laundry, b.
21 Seamans Herma P. Mrs.
Dibble S. Judd, pool
Bush Jay, machinist, b.
Smith Stuart W. clerk
23 Phelps Libbie H. Mrs.
Macauley Herbert L. brasswkr. b.
Bruff Harry, carpenter, b.
Booth David, mason, b.
Keats Victor J. engineer, b.

Leyden St. begins.

Madison Park

Staud St. begins.

00 School No. 2

Robinson Alley begins.

43 Parzeale Antonio, button maker
45 McGuane Patrick M. motorman
Hanrahan Patrick, laborer, b.
47 Thomas Amos W. engineer
Cleveland Adelbert, woodwkr. b.
49 Quinn Robert J. market
51 O'Donnell James, flagman
O'Donnell Louis, cutter. b.
O'Donnell Wm. J. blacksth. b.
Douglass Elizabeth Mrs.
53 Vay M. A. & Co. dry goods
Vay Margaret Mrs. h.
Vay Mary A. dry goods, b.
Vay Rudolph, clerk, b.
Vay Anna M. Miss, b.
Vay Barbara L. Miss, b.

Maple St. crosses.

B., R. & P. R. R. crosses.

N. Y. C. R. R. crosses.

Allen St. crosses.

City park

KINGSTON, from 1624 Main East, north, to 731 Garson Avenue; ward 18.

Right Side.

48 Anderson Ernest W. foreman
Carlson Gustaf, carpenter, b.
54 Barker Curtis W. asst. editor
80 Burhan Eugene, clerk
84 Barnea Charles C. supt.
88 Borthwick Mary R. Mrs.
00 Vacant house
100 Huey Alexander, carpenter
000 Vacant house
000 Vacant house
120 Seiver Frank W. salesman
122 Slobbe Peter, foreman

Federal St. crosses.

R. & S. B. R. R. crosses.

Left Side.

19 Wall Bailey W. insurance
35 Vacant house
41 Lohr Fred E. piano maker
47 Dake Lucia A. Mrs.
Dake L. Ella, manager, b.
53 Bradstreet Grover C. clerk
63 Greenwood Mildred G. Mrs.
Gould Adelaide Mrs. b.
Gould Sarah, clerk, b.

Central Library of Rochester and Monroe County · City Directories Collection
House Directory supplement

69 Howe Edwin G. baker
Howe Jacob, clerk, b.
Howe Edwin J. driver, b.
73 Herrick Newell B. bookkeeper
77 Vacant house
83 Lesslie James P. yard master
87 Benford Alice Mrs. clerk
Benford Eugene G. clerk, b.
93 Rapp Meyer, tailor
Rapp Raymond, stockkeeper, b.
Rapp Perry, clerk, b.
00 Vacant house

Federal St. crosses.

000 Vacant house

R. & S. B. R. R. crosses.

KINTZ PLACE, from 625 Portland Ave., west, to 84 Carter; ward 22.

Right Side.

Wood St. begins.

7 Elam Charles, teamster

Left Side.

4 Lux Frank, cigar manuf.
6 Spiegel Leo, insurance
8 Adorante Frank, shoemaker, h.

KIPLING PLACE, from 213 Meigs, westerly; ward 12.

Left Side.

1 Batterson Theodore G. cartman
2 Crumb George W. casemaker
3 Buchan Thomas, salesman

KIRBY PLACE, fr. 94 Sanford, north; ward 14.

Left Side.

5 Schaubert Margaret Mrs.
Schaubert William F. teamster, b.
3 O'Neil Jessie E. Mrs.
3½ Beikirch Chas. J. elevatorman
1 Mannhardt James J. cigar mkr.

KIRLEY ALLEY, from 7 Alexander, north and east, to 11 Walton; ward 13.

KISLINGBURY, fr. 195 Pierpont, west, across 970 Dewey Avenue, to Lark; ward 10.

Right Side.

0 School No. 7

Dewey Ave. crosses.

00 Vacant house

Archer St. crosses.

00 Vacant house
00 Vacant house

Left Side.

5 Ratt Francis C. Mr. & Mrs.

Dewey Ave. crosses.

29 DeRight Frank Mr. & Mrs.
37 Failing G. Frank Mr. & Mrs.
59 May Wilder R. Mr. & Mrs.

Archer St. crosses.

137 Lines George W. Mr. & Mrs.

KLEIN, fr. 246 Weaver, north, to Norton; ward 17.

Right Side.

6 Kramer Addison W. oiler
12 Putzig Theresa Mrs.
Putzig Minnie, tailoress, b.
16 Tacy Richard, painter
Tacy Margery, tailoress, b.
18 Adamski John, laborer
20 Bogart Charles V.
Bogart Charles V. jr. steamftr. b.
42 Kirchgessner Valentine, fireman

Left Side.

Van Stallen St. ends.

25 Stark William, fireman
27 Powers Joseph, laborer
31 Seils Charles, chairmaker
33 Ziegler William, printer
45 Wooding William B. mason

KLEM, from 1177 Main East, south; ward 18.

KLUEH, from 56 O'Neil, north, to 755 Maple; ward 20.

Right Side.

12 Froehlig Alois, tailor
16 Klueh Joseph C. car inspector
22 Hauck John, tailor
26 Keitz Charles, carpenter
30 Rothmund Herman, finisher
34 Eckam John, butcher
40 Frank Gustave, cutter
44 Frank John J. painter

Left Side.

11 Guck Joseph, tailor
17 Ladinsky Albert, tailor
21 Heiligenthaler Herman, baker
25 Wirsing August, car inspector
31 Goeb Henry, mason
35 Miller Fred, helper
41 Fritz Joseph, moulder
45 Brenessel John, laborer
49 Bartholomay George, driver
Gerstner Emil, tinsmith, b.
55 Ueblecker Michael, tailor
59 Harris Frank, glass blower

Central Library of Rochester and Monroe County · City Directories Collection
House Directory supplement

KNOWLES ALLEY, fr. Adams, near Penn. R. R., west, to 136 Jefferson Ave.; ward 11.

Right Side.

Reynolds St. crosses.

0 Baker John, junk

KODAK, from 339 State, west, to 66 Frank; ward 2.

Right Side.

00 Storehouse

KOHLMAN, from 902 Clinton Avenue North, east, to 329 Remington; ward 17.

Right Side.

10 Wolf Louis, furniture mfr.
12 Lewis William E. lineman
14 Berndt Fred, mason
16 Frank Louis, woodturner
18 Zollweg Charles, grinder
20 Schuler Martin, optician
22 Lietzau Paul, tailor
Vrooman George W. engineer
24 Hoffmeier Aug. C. carpenter
26 Leckinger Henry, brassworker
28 Lietzau Albertina Mrs.
Sadler John, tailor
30 Schrader Henry, shipper
Nowack Harry, pedler
32 Kaufman Herman T. machinist

Left Side.

3 Kohlman Francis E. teamster
Kohlman Charles H. crpt. layer, b.
Kohlman William, buffer, b.
5 Stenglein Henry, optician
Stenglein Margaret Mrs. b.
13 Kraft Albert, laborer
15 Wusnick August, carpenter
Wusnick Otto F. brassworker, b.
Wusnick Emma, tailoress, b.
Wusnick William A. carpenter, b.
19 Grundke Max C. carpenter
21 Terhaar Leo, button turner
Medtz George, cabinetmaker
Merkel Loretta, clerk, b.
23 Pallenberg William, tailor, h.
25 Pagels Christ. laborer
27 Pagels Otto, cutter
29 Berndt William F. laborer

KONDOLF, from 175 Whitney, west, to 398 Child; ward 15.

Right Side.

6 Hill Henry, brassfinisher
Hill Charles H. bartender, b.
Hill Jacob J. finisher, b.
8 Fleckenstein Josephine Mrs.
Froehler Michael, moulder, b.
10 Gagner Alex. laborer
Cheer Joseph, moulder, b.
12 Lays John, cooper
14 Luther David, brewer
16 Spang Peter J. salesman
18 Schaefer Joseph, carpenter
Werner Caroline C. Mrs.

Left Side.

1 Bauer Catherine Mrs.
Bauer Frederick, solderer, b.
7 Robisch Louis L. steamfitter
Donner Daniel, b.
9 Fritz Ernest, pressman
11 Baumert Edward, tailor
13 Stiffler Lawrence, woodworker
21 Grassl Michael, packer

KOSCIUSKO, from 530 Hudson Avenue, east, to 996 North; ward 22.

Right Side.

1 Kierezki Thomas, laborer
Lewandoski Vincent, laborer
3 Kowalski Frank, laborer
Kowalski Stanislaus, b.
5 Tokarski Joseph, laborer
9 Walczak Ignatz J. laborer
Walczak John, brassworker
11 Wojciechowski John, laborer
Wojciechowski Michael, tailor
Kujawa Albert, tailor
15 Sherman Anton, tailor
17 Czarniak Michael, laborer
19 Yaworski John, woodworker
21 Wojciechowski Jacob, tailor
Skonieczny Andrus, laborer
23 Levandowski Henry, shoemaker
Kowatski Albert, laborer
Novakofski Wladyslaw, laborer
Wojek Frank, laborer
25 Chrzanowski John, tailor
Kowalewski John, laborer
27 Degus Frank, tailor
Kacprzak Charles, tailor
Helminski George, finisher
29 Michalowski Gustav, laborer
Stephniak Frank, brassworker
31 Levandowski Joseph, laborer
Pluskiewicz Anton, laborer
33 Drzewiecke Frank, laborer
35 Sypnieski Ignatz, laborer
Kapczynski Anthony, woodworker
41 Travis Peter, grinder
43 Hindle William H. elevatorman
51 Koszalka Edward, machinist
Koszalka Frank, carpenter, b.
Koszalka Julius, painter, b.

Left Side.

1½ Los Edward, shoemaker
Naya John, cabinetmaker
2 Karweski Stephen, laborer
4 Drzewiecke Joseph, tailor
Drzewiecke Stephen, bartender
6 Koscarek Ludwig, laborer
Gralsk Joseph, laborer
10 Levandowski Frank, laborer
12 Nowack Thomas, laborer
14 Opacreski Frank, laborer
16 Kuntowicz Ignatz, grinder

Central Library of Rochester and Monroe County · City Directories Collection
House Directory supplement

18 Sass John, laborer
24 Stepanski Charles, polisher
Kaslowski Frank, tailor
26 Spichalaski Andrew, carpenter
28 Reimer John, tailor
30 Morafski Mary Mrs.
32 Gramsa Martin, buffer
34 Kloswoski William, laborer
Kloswoski Michael, tailor, b.
36 Gorzynski Nicholas, tailor
Nowack John, laborer
38 Waliszewski Walenty, laborer
40 Jaworski Martin, laborer
46 Syndczinski Jacob, laborer
48 Vacant house
50 Strickland Herbert A. conductor

KUSSE, from 106 Beaufort, east, to 153 Field; ward 14.

Right Side.

2 Colbert Timothy E. painter
Colbert Harry T. metalwkr. b.
4 Stubenrauch Mary Mrs.
Stubenrauch John C. coremkr. b.
Stubenrauch Henry G. laborer, b.
Stubenrauch Frank, laborer, b.
Doerr Charles, laborer, b.
6 Gunderson Harry E. foreman
8 Witzel Henry, laborer
10 Holthus Frederick, teamster
12 Holthus Edward F. teamster
00 Humphrey John, automobiles
16 Percy Charles E. salesman
Percy Samuel W. salesman, b.
14 Hanrahan Edward J. salesman
12 Rear Herbert S. carpenter

Left Side.

5 Rappaport Jacob C. dry goods
7 Ross Jesse A. turner
9 Laisten John, driver
11 Wentz Oliver S. Mrs.
Wentz W. Wallace, clerk
33 Ashley Alexander, policeman
Macrow Jennie Miss, b.
29 Buck Raymond, carpenter
Christ Raymond G. F. draughtsman
27 Gorham James T. clerk
Wilkins Jennie Mrs. b.
23 Hallman Benjamin, machinist
00 Culhane Thomas E. salesman
Culhane John, b.
00 Townley Henry E. driver
Townley Walter A. driver, b.
Townley Celia E. photographer, b.
15 Marquardt Ernest W. baker
Marquardt Herman, clerk, b.
9 Breehl Otto E. carpenter

LABURNUM CRESCENT, from Erie Canal, across 894 Monroe Avenue, south, to Cornelia; ward 14.

Right Side.

11 Mehserle Louis, engineer
Betz Emma, music teacher, b.
23 Harris George, foreman
25 Harris David, clerk
29 Toohey John P. gardener
Toohey John J. cartman, b.

Monroe Ave. crosses.

83 Crosman George F. Mr. & Mrs.
Crosman Beatrice L. Miss, b.
85 Moses Joel Mr. & Mrs.
Moses Moses, b.
Israel Ethel G. stenographer, b.
Israel Mildred F. stenographer, b.
Israel Irma R. stenographer, b.
93 Quinby Clinton N. lawyer
115 Funck Philip, machinist
Funck Jacob, machinist, b.
000 Vacant house
125 Crippin Marvin D. furniture
129 Hoyt William L. Mr. & Mrs.
135 Spraker David, lawyer
Spraker Charles B. salesman, b.
141 Haller Emma M. Miss
Haller Rose Miss, b.
145 Mason Joseph J. Mr. & Mrs.
000 Vacant house
155 Dumond Frank Mr. & Mrs.
Dumond F. Arthur, electricn. b.
Dumond Mortimer A. electrcn. b.
159 Teall George T. Mr. & Mrs.
161 Holtz Abram Mr. & Mrs.
165 Gruman Maria L. Mrs.
Searles H. Emily Miss, b.
171 Dewing Vincent W. Mr. & Mrs.
Fry Grace Miss, b.
179 Sterling Miranda S. Mrs.
Sterling Mary A. Miss, b.
Sterling Alice V. Miss, b.
185 Bliven George H. Mr. & Mrs.
187 Christensen Casper A. furrier
189 Fenster David H. Mr. & Mrs.
193 Howell John H. Mrs.
Howell Ethel Miss, b.
Whitbeck Merrick, clerk, b.
201 Goheen Mary A. Mrs.
Goheen Katherine Mrs. b.
221 Saunders William Mr. & Mrs.
225 Baron John E. Mr. & Mrs.
227 McConnaughey John C. carrier
Dennebecq Charlotte Miss, b.
233 Perkins Walter J. Mr. & Mrs.
Hanna Matilda Mrs. b.
235 Keefe Walter W. bookkeeper
259 Luehm Samuel B. nickel plater
Walters Margaret Mrs. b.
Squires Emma E. Miss, b.

Pinnacle Road crosses.

279 Sykes Edwin C. electrician
Barney Charlotte Mrs. b.
283 Moehlmann Conrad H. Mr. & Mrs.
287 Angell Archie I. Mr. & Mrs.
291 Moniot Frank, camera maker
000 Vacant house
301 Reilly Mathew A. insurance
303 Willis Cary W. Mr. & Mrs.
307 Weiland Fred Mr. & Mrs.

Central Library of Rochester and Monroe County · City Directories Collection
House Directory supplement

313 Gordon Helen M. Mrs.
Gordon Harry E. electrician, b.
Gordon Jay A. printer, b.
Gordon Bessie C. teacher, b.
319 Atkinson Clara L. Mrs.
Atkinson C. Clytwa Miss, b.
Atkinson Cora M. Miss. b.
331 Johnson Henry S. salesman
Caulkins Bert W. Mr. & Mrs.
337 Fowler Gifford D. Mr. & Mrs.
Fowler Annie S. Miss, b.

Left Side.

Luzerne St. begins.

Monroe Ave. crosses.

130 Keller Fred M. cabinetmaker
Keller John, b.
132 Dunham Charles A. Mr. & Mrs.
140 Bartlett Loring C. Mr. & Mrs.
142 Biracree John Mr. & Mrs.
152 Owen Charles F. Mr. & Mrs.
154 Quackenbush I. K. Mr. & Mrs.
160 Lewis David F. Mr. & Mrs.
164 Cramer Genie E. Mrs.
Cramer Myrtle Miss, b.
168 Vacant house
170 Israel William M. Mr. & Mrs.
174 Chissell Thomas G. plumber
176 Davis Nathan S. baker
Davis Edward N. baker, b.
Davis Clinton W.
180 Andrews Anthony, physical instr.
Proctor William O. inspector
184 Drumm Charles H. salesman
190 Chamberlain B. N. Mr. & Mrs.
Masterman Myrtie Miss, b.
196 Wynkoop Gerardus P. treas.
200 Usher Raymond S. supt.
Singleton John W. b.
Townley Catherine Mrs. b.
206 Cook Henry C. music teacher
Ford William H. Mr. & Mrs. b.
Ford Ethel Miss, b.
Beckwith Chas. H. Mr. & Mrs. b.
Beckwith Ella L. Miss, b.
Beckwith Fannie Miss, b.
Beckwith Helen Miss, b.
Beckwith May E. Miss, b.
222 Filkins Daniel M. coal
226 Filkins George H. coal
232 Hall William Mr. & Mrs.
238 Ritchie George C. salesman
Ritchie Janet Miss, b.
Willers Diedrich K. supt. b.
Campbell Jean Miss, b.
242 Spitz Frederick C. Mr. & Mrs.
Ostertag Albert C. Mr. & Mrs. b.
246 Bowman J. Newell, manager
250 Scudder Stephen J. manager

Pinnacle Road crosses.

LaFAYETTE PLACE, from 102 South Union, east; ward 12.

Right Side.

2 Shafer William S. Mr. & Mrs.
Shafer Clarence W. clerk, b.
Shafer Raymond T. student, b.
4 Biehler Charles J. Mr. & Mrs.
Biehler Bertha Miss, b.
Biehler Norine A. Miss, b.
6 DeNeve Peter H. Mr. & Mrs.
DeNeve Irene Miss, b.
6½ Caswell Thomas A. Mr. & Mrs.
Russell Herman Mr. & Mrs.
8 Laidlaw Jane Mrs.
Laidlaw Clara M. bookkeeper, b.
Laidlaw Mabel B. stenographer, b.
Lehrberg Charles, clothing, b.
Lehrberg Gertrude, teacher, b.
10 Elwood Alfred Mr. & Mrs.
10½ MacGuire Walter F. Mr. & Mrs.
Leake Ruth A. nurse, b.
12 Dobbin Samuel L.
Dobbin George B. auditor, b.
Boyd Eliza C. Miss, b.'
14 Galbraith Anna M. Mrs.
Martin Euphemia Miss, b.
Guthrie Lulu Galbraith Mrs. b.
16 Hall Matilda B. Mrs. dressmaker
16½ VanVleck C. F. Mr. & Mrs.
McCabe F. S. Mr. & Mrs.

Left Side.

1 Britton Jessie A. Mrs.
Russell Victor, sec. b.
Crawford Helen Miss, b.
Lewis Fannie M. bookkeeper, b.
Lewis Grace, bookkeeper, b.
Armstrong Ida Miss, b.
Ellison Isabel, cashier, b.
Shanley George, carpenter, b.
Shanley George jr. machinist, b.
Shanley James, carpenter, b.
Burke James, finisher, b.
Tripp Elizabeth, nurse, b.
3 Vacant house
5 McNall Mary J. Mrs.
Hall Libbie A. Miss
Howell Mary, dressmaker, b.
Knapp W. B. Mr. & Mrs. b.
7 Ihrig John Mr. & Mrs.
9 Starkweather Jerem'h. Mr. & Mrs.
Rogers Emily Mrs. b.
11 Monaghan John F.
Monaghan Nellie A. teacher, b.
13 Davis Marie F. Mrs.
Davis Irene M. stenographer, b.
Davis Mildred L. clerk, b.
13½ Wilson Mary A. Mrs.
15 Crittenden Geo. W. Mr. & Mrs.
Calvert Henry, machinist, b.
Fishbaugh Ralph, musician, b.

LaFORCE, from 760 Clinton Avenue North, east, to 39 Remington; ward 17.

Right Side.

7 Kesel Frank J. cutter
9 Stahl George, cooper
11 LaForce Joseph, shoemaker
13 Anger William C. shoemaker
15 Gordon Lillie Mrs.
Weigester Alfred, tinsmith, b.
17 Yahn Elizabeth Mrs.

Central Library of Rochester and Monroe County · City Directories Collection
House Directory supplement

19 Velte Wilhelmina Mrs.
Velte Louis C. gardener, b.
r. Nowack Leo, shoemaker
21 Gresenz Paul C. carpenter
23 Schrag Martin, shoemaker
Schrag John M. machinist, b.
25 Fouquet John, carpenter
Fouquet Margaret Miss, b.
Fouquet Eva, tailoress, b.
27 Glück John E. woodcarver
29 Maeske Louis, blacksmith
Maeske George R. driver, b.
Maeske Louis jr. driver, b.
Maeske Otto, iceman, b.
31 Norton Bartholomay C. stockpr.
Norton Albert, cutter, b.
33 LaForce Valentine W. cutter

Left Side.

8 Schwab Ferdinand, moulder
Schwab Bernard, baker, b.
Schwab William F. steamfitter, b.
Schwab Louise K. milliner, b.
10 Klein Charles J. plater
12 Schwab Joseph, lastmaker
Schwab George, trunkmaker, b.
Schwab Edward, policeman, b.
Schwab Valentine, men's furnishings, b.
Schwab Katherine, milliner, b.,
14 Schlegel August, salesman
Guth Frank J. optician, b.
16 Messmer Joseph A. driver
18 Ludwig William, buffer
20 Pfundtner Mark A. plumber
22 Hoefen John J. tailor
Hoefen Anna, tailoress
Hoefen Apollonia, tailoress, b.
24 Virkus Arthur L. clerk
26 Smith George Y. engineer
28 Pagels Henry, finisher
Salzwedel Julius, boxmaker, b.
30 Miller Charles G. machinist
32 Harter Justina Mrs.
34 LaForce Frank, cutter

LAKE AVENUE, (a continuation of State), from Lyell Ave., and Smith, north, to city line; wards 9, 10.

Right Side.

2 Creegan Joseph P. saloon
8 Kirby Bros. market
10 Buckley William T. machinist
Weed Fred, carpenter
Matthews Caroline Mrs.
Matthews Henry A. teamster, b.
Matthews William, lather, b.
Matthews Grace, b.
Guyett Albert, laborer
12 Wagner L. Albert, variety store
14 Pearce Josiah G. driver
Pearce William J. printer, b.
Farron William J. policeman
Farron Mary Mrs. b.
Murrell Lillie B. Mrs.
20 Seel J. A. Co. grocers

Cliff St. begins.

32 Dickinson Elmer, paperhanger
Rosborough Fred, buffer, b.
34 Lane Gilbert J. driver
36 Smith George W. barber, h.
38 Heintz Will H. clerk
Beebe Austin W. shoemaker
Meisch Michael F. automobiles
Belknap William T. carrier
40 Meagher John J. upholsterer
44 Brown Ella Mrs.
48 Gannon Thomas J. machinist
Gannon Esther Mrs. b.
Gannon James, helper, b.
50 Morris Walter, mason, h.
Reed James, finisher, b.
Long Margaret Mrs. b.
54 Friday August, driver
56 Spadaro Philip, cigar manuf.
58 Blakeslee Fred R. carpenter
60 Thomas Norman M. confectioner
Sanford Martin L. foreman
Sanford Hetty M. Miss, b.
Horth Fred L. salesman
Stevens Edward B. salesman
62 Corcoran James W. machinist
64 Baker Anna E. confctry. h.
Baker Nina Miss, b.

White St. crosses.

76 Donoghue Charles H. driver
Yellowlee David A. clerk, b.
Yellowlee Belle Miss, b.
Tisdale James, moulder, b.
Shoales Frank H. miller, b.
Spafford Marcus, cameramkr. b.
80 VanGieson Harry, teamster
Covington Manley H. cameramkr.
Strong Clarence, cameramkr. b.
82 Kelletts Ellen Mrs.
Kelletts Nellie M. Miss, b.
Kelletts Edward W. polisher, b.
Kent Isabella J. Mrs. b.
Raymond Preston, shoemaker, b.
86 Ashton Sarah J. Mrs.
Burton Byron V. lithographer, b.
90 McCarthy Patrick, helper
102 Hurd R. M. dressmaker, h.
104 Tompkins Minnie F. dressmkr. h.
108 Williamson Rich'd. W. carpenter
Foertsch Wm. instrument maker
Cobb Harry, motorman
110 Butterfield Victor M. grocer

Spencer St. crosses.

120 Motley Maude Miss
Webster E. A. Mrs. b.
136 Marrion Thomas H. monuments
Marrion Thomas P. clerk, b.
150 Vacant house

Ambrose St. crosses.

172 Ford Phineas
Fellows Frances M. Mrs. b.
Fellows Grace M. Miss, b.

Central Library of Rochester and Monroe County · City Directories Collection
House Directory supplement

178, 180 Beattie Joanna Miss
Schweers John A. salesman, b.
Stephenson William, shoemkr. b.
Hewitt James W. foreman
182 Groh George A. clerk
184 Fink Herman A. tailor
Fink Rose M. Miss, b.
186 Wilson Benjamin, physician
Wilson Laura M. Miss, b.
Leavenworth Frederick A. b.
188 Hardwick John C. coachman
Cornforth Lydia Miss, b.
198 Bottle Benjamin L. Mr. & Mrs.
Bottle Charles E. b.
Bottle James S. station agent, b.
Haring Charles V. Mr. & Mrs. b.
Hosie Anna E. Miss, b.
Crawford Stewart S. chemist, b.
Joiner Edith Miss, b.
214 Tretton J. K. Dr. & Mrs.
Feeny Sarah J. Miss, b.
234 Motley Albert Mr. & Mrs.
282 Judson J. Lee Mrs.
306 Wilkin Charles H. Mrs.
Brock Anna M. Mrs. b.
r. Werts Harry L. upholsterer
322 Hastings Charles S. Mr. & Mrs.
Curtis Joseph Mr. & Mrs. b.
Hastings Katharine P. Miss, b.
332 Cole Wray L. Mr. & Mrs.
Cole Donald, bookkeeper, b.
344 Woodbury W. E. Mr. & Mrs.
358 Duffy Walter B. Mr. & Mrs.
Duffy James, lawyer, b.
372 Hamilton Hugh Mr. & Mrs.
Hamilton J. Stewart, clerk, b.
Hamilton A. Jean Miss, b.
378 Walker William W. Mr. & Mrs.
388 Hinds James A. Mrs.
Walker W. C. Mr. & Mrs. b.
Seidel Charles E. Mr. & Mrs. b.
400 Harris Irving E. physician
Harris Emily Cady, physician
Cady Mary A. Mrs. b.
406 Sutherland Arthur E. Mr. & Mrs.
Sutherland Leela M. Miss, b.
Sutherland Andrew R. student, b.
416 Miller Fred. Mrs.
Miller Albert F. clerk, b.
Miller Arthur L. W. b.
Miller George, b.
Miller Christine K. Miss, b.
Miller Amelia L. Miss, b.
432 Flower City Brewing Co. bottling department
436 Flower City Brewing Co. brewery
440 Flower City Brewing Company, Rudolph Vay, pres.; E. A. Medcalf, treas.—*See page 963*
442 Smith Roy S. Mr. & Mrs.
444 Vacant house
446 Bullis Charles A. Mr. & Mrs.
Bullis Frederick O. machinist
Bullis Gilbert, chauffeur, b.
Bullis John, machinist, b.
Bullis Arthur, machinist, b.
448 Enders John C. Mrs.
Enders William F. b.
454 Neuhardt Christian, clerk
Wenz Mary Miss, b.
460 Rust Frank A. Mrs.
Rust Frank C. bookkeeper, b.
Rodenbeck Fred W. lithogr. b.
468 Moore John B. Mr. & Mrs.
Dake Helen M. Mrs. b.
Cross Cornelia Mrs. b.
476 Brewster Adelia Mrs.
McFarlin R. B. b.
Nolan George H. driver, b.
Crittenden Harry, bookkeeper, b.
486 Smith John A. Mr. & Mrs.
Holt Mary Miss, b.
Hutton Alfred J. Mr. & Mrs. b.
494 Siegfried J. E. Mr. & Mrs.
Compton Livingston, b.
502 Beattie Charles M. Mr. & Mrs.
512 The Grafton
Dale Charles A. Mr. & Mrs.
English A. R. Mr. & Mrs.
Walker Eva Miss
Smith Jennie Mrs.
Cook Fred L. Mr. & Mrs.
Libby Thomas J. Mr. & Mrs.
514 The Shoreham
French William E. Mr. & Mrs.
Wallace Arthur L. Mr. & Mrs. b.
Rothaug John Mr. & Mrs.
Wilkins George W. Mr. & Mrs.
Morhiser Philip C. Mr. & Mrs. b.
Dixey Frank H. clerk, b.
Mooney Edmond J. Mr. & Mrs.
Marvin Charles W. Mr. & Mrs.
Atwater David H. Dr. & Mrs.
522 Watley Martin J. Mr. & Mrs.
532 Engert George A. Mr. & Mrs.
540 Odenbach Mary W. Mrs.
548 Sawers Fred. H. Dr. & Mrs.
Sawers Edward H. student, b.
554 Burleigh John Mr. & Mrs.
556 Stover Fred M. salesman
564 Vacant house
566 Vacant house
568 Signer F. R. Mr. & Mrs.
Atkins Myron C. Mr. & Mrs.
Caswell Charles E. Mr. & Mrs.
Armstrong W. T. Mr. & Mrs.
Sholes Delia M. Mrs.
Denman Simeon, cameramkr. b.
Mockford Harry S. machinist
572 Breen Walter F. Mr. & Mrs.
Morris Edwin A. Mr. & Mrs.
Riggs Charles D. Mrs.
Riggs Susie V. music tchr. b.
Riggs Emma G. Miss, b.
574 Levine Harry, tailor
576 Acker William H. instructor
Alward Frank L. Mr. & Mrs.
Wernick Otto, baker
Overell Jessie Mrs.
Overell Charles R. helper, b.
578 Wernick Otto & Son, bakers
580 Anselina & Cella, confectioners
582 Leach Arthur R. bicycle repairer

Central Library of Rochester and Monroe County · City Directories Collection

584 Sanders John Mr. & Mrs.
Legros Alfred, operator
Sumerski Claude I. watchmaker
Patten Henry, camera maker
VanDeville Paul gardener
Green George Mr. & Mrs.
Perkins Philip J. b.
588 Drumm John, saloon

Ravine Ave. crosses.

596 Littlejohn John, grocer
598 Miller Nathan, tailor
600 Glick Edward V. camera maker
Jinks George camera maker
Bradley Patrick, laborer
Whiteford Alex. camera maker
Walsh George F.
Miller John E. driver
Hubbert John
Williams George H. painter
Knight Charles H. bridge tender
602 Shannon & Coughlin, plumbers
604 Hewer H. W. market
616 Boyd Armstrong
Boyd Grace S. Miss, b.
620 McNeill George J. Mr. & Mrs.
622 Horton R. H. barber
626 Herman Arthur, variety store, h.
630 Goethals John, chairmaker
Goethals Jacob, bookkeeper
634, 636 Eyer Frank H. liquors
638 Eyer Frank H. liquors
Obey Charles, fireman
Barry Ann Mrs.
Barry Thomas, camera maker, b.
640 Eyer Frank H. grocer

Glendale Park crosses.

656 Remington Walter C. clerk
Remington Louise A. Mrs. b.
660 Levis Harold J. physician
Scott John J. dentist, b.
664 Whiteside Milford J. physician
Whiteside Mally H. Mrs. b.
682 Davis A. D. Mr. & Mrs.
Davis Lawrence W. court officer, b.
Davis H. Percival, clerk, b.
684 Cole Frank W. Mr. & Mrs.
Cole Charlotte C. Mrs. b.
694 Bantel George's Sons, stable

Glenwood Ave. crosses.

710 Rogers Luin A. miller
714 Meulendyke James, upholsterer
752 Meade C. E. shoe manuf.

Lexington Ave. crosses.

790 Rogers & Ryan, millers
798 Budd Charles E. coal and hay

Driving Park Ave. crosses.

870 Brewer Karl E. confectionery
Maplewood Park
1006 McMaster John J. Mr. & Mrs.
1008 Farrar Harriet Miss
Farrar Mary Miss, b.
1016 Meier Bernard C. Mr. & Mrs.
Meier Florence J. Miss, b.
Meier Amy A. Miss, b.
Meier Herbert E. b.
Meier Susie M. Miss, b.
1040 Hunt John K. Mr. & Mrs.
Hunt Ethel P. Miss, b.
Hunt Lois K. Miss, b.
Hunt Hazel I. Miss, b.
1050 Crandall Charles F. Mr. & Mrs.
Crandall Trafton M. b.
Crandall Helen G. Miss, b.
1080 Putnam Edward D. Mr. & Mrs.
Scattergood Frances C. Mrs. b.
1088 Clark Daniel R. Mr. & Mrs.
1108 Boddy Charles Mr. & Mrs.
Clark Irving T. Dr. & Mrs. b.
0000 Vacant house
1130 Teal Arthur R. Mr. & Mrs.
1134 Duffett William H. Mr. & Mrs.
1162 Lannin Thomas E. Mr. & Mrs.
Lannin Fanny W. Miss, b.
Powell Margaret, nurse, b.

Rose St. begins.

1190 Brodier Mary Mrs.
Brodier Sadie E. Miss, b.
McGuire Alice T. Mrs. b.
1212 McRoden Mary B. Mrs.
McRoden M. Florence Miss, b.
1214 Joy Harry M. Mr. & Mrs.
1224 Johnson Julian W. Mr. & Mrs.
Johnson Julian H. b.

Seneca Parkway crosses.

0000 Vacant house
1302 McKelvey J. Elwood Mr. & Mrs.
1340 Zoller Frederick W. Mr. & Mrs.
Gifford Jesse Mrs. b.

Riverside St. begins.

1360 Sanger William H. Mr. & Mrs.
Buck George A. b.
Morse George Mrs. b.

Gorsline St. begins.

0000 Vacant house
1430 Schlitzer John Mr. & Mrs.
Schlitzer Albert J. b.

Flower City Pk. crosses.

1448 Sanford Charles S. butcher
1460 Sherwood Daniel, laborer
1466 Gilman Alfred W. painter
Drumma Andrew E. cameramkr.
Buckley Wm. A. brakeman, b.
1470 Snyder Christian H. laborer
1474 Lindsay John, camera maker
1476 Crawford Robert W. camrmkr.
1490 Robinson William H.
Robinson Wm. H. milkman, b.
r. Goodrich Martha Mrs.
1504 Laufer William J. hotel, h.
Grant James C. salesman, b.
1524 Myers James T. teamster
McCormick Mary Mrs.

Central Library of Rochester and Monroe County · City Directories Collection

1530 Lynch Joseph, confectioner
Miller Fred. J. h.
Miller Albert H. finisher, b.
Miller Eugene, shoemaker, b.
Miller Fred L. tinsmith, b.

Left side.

17 Smith R. J. Carriage Co.
31 Johnston James, insurance
Johnston Mary Miss, b.
35 Davidson Frederick W. baker
Davidson William, baker, b.
37 Davidson F. W. bakery
41 McKenney S. A. salesman
45 Campbell John H.
Campbell Anna E. Miss, b.
Campbell Anna M. Mrs. b.
47 Walker David T. Mr. & Mrs.
Gleason Cora Mrs. b.
49 Parks Harry E. Mr. & Mrs.
Schmidt Walter C. sec.
Napier John H. Mr. & Mrs.
Peet James C. Mr. & Mrs.
51 Vacant house
53 Bates Harris G. Mr. & Mrs.
55 Dawson Herbert Mr. & Mrs.
Cowles George A. Mr. & Mrs.
Cowles Leon H. b.
Gery John Mr. & Mrs.
Coons Augusta M. Mrs.
Coons Burton C. inventor, b.
Coons Luella J. Miss, b.
57 Sibley Frank L. dentist
Sibley L. M. Mrs. b.
Sibley Nellie C. Miss. b.

White St. crosses.

81 Rochester Distilling Co.—*See page* 962
Duffy Malt Whisky Co.
New York and Kentucky Co.
American Fruit Product Co.
—*See page* 962
Warner's Safe Cure Co.
87 Gilson Emma Mrs.
Gilson Grace E. Miss, cashier, b.
105 Booth James E. president Monroe Co. Sav. Bank
Booth Quentin W. shoe mchn. b.
Booth Irving E. shoe machin. b.
Booth Estelle A. Miss, b.

Spencer St. crosses.

117 **Murphy** Parker Dr. & Mrs.
129 **Bantel** Joseph Mr. & Mrs.
Bantel Raymond J. b.
135 **Dickson** Sarah A. Miss
Wilson Elizabeth Mrs. b.
Dickson Mary J. Miss, b.
Swift Harriet S. Miss, b.
145 **Woodbury** J. C. Mr. & Mrs.

Ambrose St. crosses.

000 Lake Ave. Baptist Church

Jones Ave. begins.

179 Lee John M. Dr. & Mrs.
199 Clark Lucretia B. Mrs.
Clark Geo. H. Mr. & Mrs. b.
Boughton Gertrude E. Miss, b.
205 Boyd Robert G. Mr. & Mrs.
Boyden Josephine Mrs. b.
217 Duffy Walter J. Mr. & Mrs.
233 Moran Joseph H. Mrs.
Moran Mary A. Miss, b.
Burke Elizabeth J. teacher, b.
Burke William A. surveyor, b.
Burke Edmond J. b.
239 Boldt Theo. H. Mr. & Mrs.
245 Hardenbrook Edward R. phys'n. office
Horsey George F. dentist
Horsey Julia T. Miss, b.
251 Gallery Eliza B. Mrs.
Gallery Adelaide M. Miss, b.
Gallery Elizabeth C. Miss, b.
Gallery Natalie Miss, b.
257 Graves Lorenzo S. Mrs.
Hardenbrook E. R. Dr. & Mrs. b.

Lorimer St. begins.

271 Harrison Bros. grocers.
273 Irons William T. Mr. & Mrs.
275 Harrison David W. Mr. & Mrs.
Harrison John J. b.
277 Losey Minnie M. Mrs.
279 Kiley John Mr. & Mrs.
287 Farley Joseph Mr. & Mrs.
Farley J. Allen, clerk, b.
Farley Emily Miss, b.
295 Angle Charles E. Mr. & Mrs.
Angle Wesley M. b.
Angle Eleanor Miss, b.
301 Baker Chas. S. Mrs.
Baker Harold H. physician, b.
309 Jones Frank A. Dr. & Mrs.
Jones Grace L. Miss, b.
321 Doyle Michael Mr. & Mrs.
333 McLean Hector Mr. & Mrs.
McIntosh Albion D. F. Mr. & Mrs. b.
345 Eddy Frances S. Miss
Eddy Fannie L. Miss, b.
353 Hickey Jeremiah G. Mr. & Mrs.
363 Upton Eli M.
Upton Carolyn Miss, b.
371 Shanly James B. Mr. & Mrs.
Hoffman Veronica Mrs. b.
Hoffman Josephine L. Miss, b.
McColl Duncan Mr. & Mrs. b.
375 Taylor John Mr. & Mrs.
Taylor Alice Miss, b.
377, 379 Woodbury W. E. & Co. grocers

Phelps Ave. begins.

399 McGeough Peter Mr. & Mrs.
401 Lamphier Charles A. Mr. & Mrs.
Patterson Elizabeth G. nurse, b.
Hardy Marie Mrs. b.
405 Spragge William W. Mr. & Mrs.
Spragge Ruth S. Miss, b.
409 Vacant house
411 Daly Thomas P. Mr. & Mrs.

Central Library of Rochester and Monroe County · City Directories Collection
House Directory supplement

413 Hickey Margaret Mrs.
415 Donovan Joseph A. Mr. & Mrs.
Donovan Josephine Miss, b.
419 Vacant house
427 Hukill William, salesman
429 Alexander David A. Mr. & Mrs.
431 Stone Howard M. Mr. & Mrs.
Stone Susan D. Mrs. b.
Ellendt John G. Mr. & Mrs.
439 Mora Samuel H. Mr. & Mrs.
447 Daus Louis H. Mr. & Mrs.
455 Gallagher George F. Mr. & Mrs.
469 Schoeffel George B. Mr. & Mrs.
481 Seel John A. Mr. & Mrs.
Knapp W. Chandler Mr. & Mrs.
487 Creegan Joseph P. Mr. & Mrs.
Meisch Barbara Miss, b.
495 Bickford May Mrs.
Gage Sophia E. Miss, b.
Babbott Frederick E. b.

Emerson St. begins.

509 Kramer Barbara Mrs.
Kramer Geo. A. b.
519 Clum Philip A. Mr. & Mrs.
Baker Alvira L. Mrs. b.
525 Jones W. B. Dr. & Mrs.
533 Pryor Henry H. Mr. & Mrs.
Tait Joseph A. Mr. & Mrs. b.
541 Bishop Warren S. Mr. & Mrs.
Bishop Augustus A. machinist, b.
Gowin Gilbert T. printer, b.
547 Miller Frederick S. Mr. & Mrs.
555 Fay Margaret Mrs.
McLaughlin Mary Miss, b.
Kennedy Frances Miss, b.
565 FitzSimons Caroline S. Mrs.
FitzSimons Frances, teacher, b.
FitzSimons W. Roy, supt. b.
FitzSimons Charles A. student, b.
FitzSimons Edith Miss, b.
FitzSimons Alice Miss, b.
575 Mincer Louis L. Mr. & Mrs.
Mincer Jeannette B. Miss, b.
Mincer Julian L. optician, b.
583 Lechleitner Paul J. Mr. & Mrs.
Lechleitner Lillian M. Miss, b.

Ravine Ave. crosses.

597 Donahoe James Mr. & Mrs.
Warren Charles Mr. & Mrs. b.
599 Ames Frank Mr. & Mrs.
Knox Leslie H. Mr. & Mrs. b.
601 Miles Frank E. Mr. & Mrs.
Miles Arthur J. moving pictures
Miles Louis G. moving pictures
609 Peterson Anna, nurse
Ryan Mary A. Mrs.
Ryan John J. barber, b.
Ryan Richard, woodworker, b.
Kast Charles L. finisher, b.
619 Holloran Joseph C. Mr. & Mrs.
625 Keil William B. Mr. & Mrs.
629 Curtice Ward G. Mr. & Mrs.
Blackman Alice F. Mrs. b.
633 Maston George H. Mr. & Mrs.
Maston Rowena B. Miss, b.
Northrop Henry Mr. & Mrs.
635 Silverstein Jacob, shoemaker
637 Herod Herbert W. barber
639 Fickett Fred. W. druggist

Glendale Park crosses.

655 Fickett Frederick W. Mr. & Mrs.
661 Smith George P. Mr. & Mrs.
663 Lucy James Mr. & Mrs.
Little Mary A. Miss, b.
669 LeGacy George E. Mr. & Mrs.
Gorsline Carrie Mrs. b.
675 Richards Mary Mrs.
Shoecraft Clinton M. salesman, b.
Moran Jere. D. Mr. & Mrs. b.
679 The Ashton
Chase Charles F. carpenter
Chase Elizabeth M. Miss, b.
Perry F. A. Mr. & Mrs.
Redmond Charles J. Mr. & Mrs.
Young Louise M. Miss, b.
Allen Harold B. Mr. & Mrs.
Allen Emery W. carpenter, b.
Graham Arthur Mr. & Mrs.
Graham Ernest E. conductor, b.
Barstow Ralph M. Mr. & Mrs.
Hirschfield E. C. Mrs.
681 Ashton Hall
683 Baker & Müller, boots and shoes
685 Waldron Winifred Mrs.
Waldron John B. gasfitter, b.
Sutton Edward, teamster
Herring Harry, electrician
Filley George A. clerk
687 Sovereign E. B. Mrs. millinery
689 Stokes John, grocer
691 West Ross G. Mrs.
West Della Miss, b.
Angel John, plumber
Credit Elizabeth Miss
Credit Mary Miss, b.
Barnes Ernestine Mrs.
693 Stokes John, grocer

Glenwood Ave. crosses.

701 Gram J. W. & Co. druggists
703 Pearson Mary L. Miss
Holmes Bertha E. Mrs.
Cromwell Mary E. Mrs. b.
Maurer Myrtle Miss, b.
Joslin Lucius, cabinetmaker
Hetzel Henry B. foreman
705 Donovan Patrick J. plumber
707 Elwell Clinton, var. store
709 Harness Wm. H. conductor
Bordwell Clarence Mr. & Mrs.
Simpson Gertrude Mrs.
Johnson Nellie Mrs.
711 Elwell Clinton, var. store
713 Crescent Perfume Co.
729 Werner John, machine works
731 Kemp Richd. W. Mrs. conf'ry. h.
Kemp Richard W. foreman, h.
769 Lee Harold A. Mr. & Mrs.
Lautner William C. Mr. & Mrs.

Central Library of Rochester and Monroe County · City Directories Collection
House Directory supplement

773 Krausneck, Yauchzi & Co. plumbers

Lexington Ave. crosses.

787 Baker F. J. grocer
789 Eppinger Herman, market
807 Pfeiffer Jacob, blacksmith
817 Wambach Matthew, tailor
819 Strebler Catharine, grocer, h.
Strebler Michael, electrician, b.
Burley Hiram C. clerk, b.
837 Vacant store
839 Vacant store
841 Bleile Charles, barber
843 Bissell Aaron H. camera maker
Bellideau Edward, camera maker
Waterstraat William C. lithogr.
Merk Joseph Mrs.
Ziegler Dora Mrs. b.
845 Brown Fred, confectionery, h.
r. Weighell Isaac, coal and wood
849, 851 Eyer Bros. saloon
Eyer William, saloon, h.
Eyer Michael, saloon, h.

Driving Park Ave. crosses.

875 Maston Wilson C. Mr. & Mrs.
877 Webster Charles M. Mr. & Mrs.
Webster S. Bert Mr. & Mrs. b.
Young Helen A. Miss, b.

Selye Terrace begins.

901 Lee Frederick G. Mr. & Mrs.
Williams Bertha M. Miss, b.
909 Perkins Hiram A. Mr. & Mrs.
929 McCartney James H. Dr. & Mrs.

Lake View Park begins.

981 Rouse Irving Mr. & Mrs.
Rouse Emily E. Miss, b.
Rouse Anna M. Miss, b.
Rouse Benjamin I. b.
1017 Purcell William Mrs.
Purcell Amelia M. Miss, b.
Purcell Stella C. Miss, b.

Eldorado Place begins.

1041 Davis H. Wheeler Mr. & Mrs.
Allen Innis W. Mr. & Mrs. b.
1059 Hale George D. Mr. & Mrs.
Hale Edith H. Miss, b.
Hale Elizabeth L. Miss, b.

Birr St. begins.

1075 Gordon Mary A. Mrs.
Shedd Henry D. Mr. & Mrs.

Augustine St. begins.

1113 Pritchard Mary B. Mrs.
Servoss Carrie E. Miss, b.
1115 Webster Roy F. Mr. & Mrs.
1117 Barnard Houston Mr. & Mrs.
1119 Johnson William S. Mr. & Mrs.

Alameda St. begins.

1159 O'Brien John C. Mr. & Mrs.
O'Brien Francis J. physician, b.
O'Brien Agnes M. Miss, b.

Albemarle St. begins.

Seneca Parkway crosses.

1279 Wray William H. Mr. & Mrs.
1295 Vacant house

Magee Ave. begins.

1345 Weis Joseph H. Mr. & Mrs.

Clay Ave. begins.

1411 Joslyn Eugene A. Mr. & Mrs.
1413 Finn Katharine B. Miss
1415 Mather Elisha B. Mr. & Mrs.
1417 Winterstein Robt. E. Mr. & Mrs.
1419 Towner George H. Mr. & Mrs.
Wagg Gilbert J. grocer, b.
Wagg Grace L. Miss, b.
Wagg Jessie M. Miss, b.
Towner Grace E. Miss, b.

Flower City Park crosses.

1451 Lee Frank, bookkeeper
Franklin Allen M. reporter
1459 Hutchinson Roy D. grocer
1461 Hutchinson Roy D. grocer
1479 Scanlan Frank D. bartender
1481 Bowen George Mrs.

Ridgeway Ave. begins.

1511 Cummings Thomas, gardener
1535 Wagg G. J. grocer

LAKE VIEW PARK, from 943 Lake Avenue, west, across 930 Dewey Avenue, to Argo Park; ward 10.

Right Side.

2 Lakeman William H. Mr. & Mrs.
00 Vacant house
16 Bryan John B. Mr. & Mrs.
22 Briggs Wm. H. Mr. & Mrs.
Briggs James E. Mrs. b.
Stevenson W. G. Mrs. b.

Fair View Heights begins.

26 Stahlbrodt Emilie Mrs.
Stahlbrodt Edward A. b.
Stahlbrodt Lawrence C. salesman, b.
Stahlbrodt Ernest C. b.
28 White John F. Mr. & Mrs.
White John F. jr. draughtsman, b.
30 Thomas Geo. W. Mr. & Mrs.
Thomas Frederick W. b.
Thomas E. Arthur, student, b.
Collins Charlotte M. Mrs. b.
32 Dowd Thomas Mr. & Mrs.
Dowd Minnie J. Miss, b.

Raines Park begins.

34 Barrowclough Nelson Mr. & Mrs.

Central Library of Rochester and Monroe County · City Directories Collection

36 Russell Harry W. Mr. & Mrs.
Russell Frances M. Mrs. b.
38 McKay H. B. Mr. & Mrs.
Patterson William L. b.
00 Vacant house

Lake View Terrace begins.

52 Strober John, jr. Mr. & Mrs.
56 Arms Augustus N. Mr. & Mrs.
Arms John H. R. clerk, b.
58 Evans Charles P. Mr. & Mrs.
60 Stafford J. Homer Mr. & Mrs.
VanTuyl Mary E. Mrs. b.

Pierpont St. crosses.

62 Wood George M. Mr. & Mrs.
Wood Kate Mrs. b.
Crosson Minnie Miss, b.
64 Clark George Mr. & Mrs.

Dewey Ave. crosses.

Archer St. crosses.

00 Vacant house

Lark St. crosses.

Dove St. crosses.

Left Side.

3 Kendall Louis S. Mr. & Mrs.
Pahlke Ida M. Miss, b.
7 Seager George C. Mr. & Mrs.
Seager Carl E. reporter, b.
Seager Olive Miss, b.
9 Long John Mr. & Mrs.
15 Bristol Harriet E. Mrs.
17 Rees Milton S. Rev. & Mrs.
Frost George J. b.
21 Mattison Lucindus B. Mr. & Mrs.
23 Matson Willis A. Mr. & Mrs.
Randall Susan M. Mrs. b.
25 Dunsford Isabelle M. Mrs.
Dunsford Ruth E. Miss, b.
Dunsford Mabel H. Miss, b.
Dunsford Fanny A. Miss, b.
29 Crosby George N. Mr. & Mrs.
Martin Emma H. Mrs. b.
39 Hopeman Arendt W. Mr. & Mrs.
Hopeman Albert A. b.
Hopeman Johanna M. Miss, b.
41 Griffeth Chester P. Mr. & Mrs.
45 Colebrook Albert S. Mr. & Mrs.
Colebrook Florence Miss, b.
53 Bostwick Charles E. Mr. & Mrs.
55 Benedict George Mr. & Mrs.
59 Wolever Daniel J. Mr. & Mrs.
Wolever D. Orville, electrician, b.

Pierpont St. crosses.

61 Love Archibald F. Mr. & Mrs.

Dewey Ave. crosses.

81 Smith Joseph Mr. & Mrs.
83 O'Hare Joseph Mr. & Mrs.
00 Vacant house

Archer St. crosses.

Lark St. crosses.

Dove St. crosses.

Wren St. ends.

LAKE VIEW TERRACE, from 50 Lake View Park, north; ward 10.

Right Side.

4 Welsh Harry S. Mr. & Mrs.
6 Otto William F. Mr. & Mrs.
8 Francis George E. Mr. & Mrs.
Williams Ella M. Mrs. b.
10 Meyers Alfred G. Mr. & Mrs.
12 Connell Eviza Mrs.
Connell Mary E. teacher, b.
Connell Clara W. Miss, b.
14 Brazill James A. Mr. & Mrs.
Brazill Leo J. ironworker, b.
16 Gerard Girton A. Mr. & Mrs.
18 Vacant house
20 Vacant house
22 Vacant house
24 Vacant house
26 Brown Charlotte M. Mrs.
Brown M. Adelbert, civil engr. b.
28 Vacant house

Left Side.

5 Kentner Fred W. Mr. & Mrs.
Reynolds Julia E. Mrs. b.
7 Flynn Edward P. Mr. & Mrs.
9 Niles H. Eugene Mr. & Mrs.
11 Moone Edward C. Mr. & Mrs.
13 Howard George B. Mr. & Mrs.
15 Ransom Nelson F. Mr. & Mrs.
Ransom C. Mabel Miss, b.
17 Eggleston Edward G. Mr. & Mrs.
19 Stafford Joseph Mr. & Mrs.
21 Vacant house
23 Eyer William M. Mr. & Mrs.
25 Vacant house

LAMBERTON PARK, from 379 West Avenue, south, to 410 Troup; ward 11.

Right Side.

5 Odell Charles H. real estate
Conway Myrtle, buyer, b.
7 Mundy Frank D. compositor
Mundy Mary E. Miss, b.
Mundy Laura E. Miss, b.
9 McCaffrey James Mr. & Mrs.
McCaffrey Helen J. Miss, b.
McCaffrey Catherine M. Miss, b.
McCaffrey Agnes H. Miss, b.
McCaffrey Bernard, gardener, b.
11 Francis Charles H. helper
Francis E. Wesley, press feeder, b.
Williamson Richard, moulder, b.
Mortimer Charles, helper, b.
15 Erhardt H. Ellery, electrician

Central Library of Rochester and Monroe County · City Directories Collection
House Directory supplement

14 Lynn John D. lawyer
Lynn Emma M. teacher, b.
Lynn Jane Mrs. b.
Lynn George T. student, b.
Lynn William F. lawyer, b.

Left Side.

4 Reed Frank E. Mr. & Mrs.
Thompson Mary A. Miss, b.
6 Davis William P. Mr. & Mrs.
Davis E. Irene Miss, b.
8 Lyddon Wm. H. Mr. & Mrs.
Lyddon Clinton R. advng. agt.
10 Chamberlain Philetus Mr. & Mrs.
12 Ripton Michael H. cement walks

LaMONT PLACE, from 227 Webster Ave., northwest; ward 18.

Right Side.

4 Orange Abraham, finisher
6 Cowan Patrick, gasfitter
8 Waring Henry C. conductor
Sands Theodore, b.
10 Spacher William, carpenter
12 Pitcher Paul P. carpenter
Pitcher Jonas A. conductor, b.
Pitcher Preston P. conductor, b.
14 Rapp George W. engineer
16 Odell John J. engineer
18 Pardee Charles E. carrier

Left Side.

1 Twamley John H. teamster
Knauf Anna, tailoress, b.
3 Spiekerman Everhart, carpenter
Herman Louis, button maker, b.
5 Judd Jared H. carpenter
7 Ketchum Horace S. electrician
9 Vacant house
11 Seegler William H. tinsmith
13 Kime William, shoemaker
15 Schafer Henry, lithographer
17 Hall William F. Mrs.

LAMPSON, from 384 Hayward Ave., north, to 251 Garson Avenue; ward 18.

Right Side.

12 Sayers Samuel J. armorer
1 Glynn Mary Mrs.
Glynn William A. laborer, b.
Glynn Frank B. electrician, b.

Left Side.

0 Millichamp Henry, carpenter

LANG, from 962 Clinton Avenue North, east, across Remington; ward 17.

Right Side.

1 Stumpf Frank B. examiner
Florack Joseph, tinsmith
Wusnick Rose Miss, b.
1 Schneider William F. tailor
Ansenberger Michael, brewer
3 Roth Joseph, barber
Calihan Thomas, painter
9 Koerner August, carpenter
Koerner Lizzie, tailoress, b.
Koerner Nora, milliner, b.
13 Gerschefski August, lastmaker
15 Krause Gustave, carpenter
19 Straube William, laborer
21 Keller George G. carpenter
25 Roth Amelia Mrs.
Roth Roman, brassworker, b.
Roth Lawrence, machinist, b.

Remington St. crosses.

51 Henn John, laborer
Henn John C. laborer, b.
Henn Julia, shoemaker, b.
Henn Michael, boxmaker, b.

Left Side.

2 Lorimer Alois, grinder
4 Kolaski Michael, laborer
6 Meinzer Samuel, brewer
Meinzer Elsie Miss, b.
Meinzer Louisa Miss, b.
8 Davies Edward, shoemaker
10 Kingsley Henry, lanternmkr.
12 Huss Louis, auto repairer
14 Melitz Charles, musician
Melitz Frank, driver, b.
Schuster Carl, optician
16 Barend Henry, mason
20 Woehrlen Frederick E. trunkmkr.
Mehne Jacob J. plumber, b.
Mehne Delia A. L. boxmaker, b.
22 Kochert Louis, carpenter
24 Young Joseph, brewer

Remington St. crosscs.

62 Kingsley George F. carpenter
Kingsley Samuel D. woodwkr. b.
64 Friday Frederick
Kelly William E. camera maker
Boes Joseph J. finisher
52 Sisters of St. Joseph

LANGDON PLACE, from 630 South Avenue, east; wd. 13.

Left Side.

1 Langdon James E. inspector
Langdon Susannah Mrs. b.
Langdon Cora Miss, b.
3 Collett Henry J. shoemaker
Collett Lillian Mrs. b.
5 Kinsky Joseph, carpenter
Kinsky Frank J. carpet layer, b.
Kinsky Mamie, button holemkr. b.
Kinsky Annie, confectioner, b.

LANGHAM, from 435 Joseph Avenue, west, to 118 Remington; ward 17.

Right Side.

1 Lemke Herman, laborer

Central Library of Rochester and Monroe County · City Directories Collection
House Directory supplement

3 Retz Julius F. laborer
5 Yaeger Frederick, mason
Yaeger William J. mason, b.
7 Carson Victor, shoemaker
Schram Emil, tinsmith
9 Meyer Charles, cabinetmaker
Meyer Louise R. b.
11 Houseworth Peter, clerk
Houseworth Raymond J. clerk, b.
13 Jantz John C. laborer
15 Splittstöser Gottlieb, laborer
17 Seeman John, paver
r. Lill Fred. bartender
19 Bornheimer Carl A. cartman
21 Simon Christopher, woodworker
23 Holzwarth Gottlieb, baker
25 Krembel Louisa C. Mrs.
Bauerle Regina Mrs. b.
Dank Albert, mason

Left Side.

2 Wondergem Henry J.
Wondergem Anthony L. paperhgr.
Wondergem Elizabeth Miss, b.
4 Bartholomay Frank J. laborer
Bartholomay Theresa Miss, b.
6 Doering Albert, laborer
Doering Albert H. plater, b.
Doering George, woodworker, b.
8 Bulau Gottlieb, tailor, h.
Bulau Emil, tailor, b.
Bulau William, tailor, b.
10 Holl John, carpenter
Holl Barbara, tailoress, b.
12 Schlitzer Angelus F. cutter
Schlitzer Angelus A. tailor, b.
Schlitzer Carrie, tailoress, b.
Schlitzer Isabell, tailoress, b.
14 Nowack Carl H. laborer
Nowack Herman, tailor, b.
Nowack Anna, tailoress, b.
16 Thomas Christopher, tailor, h.
18 Hehnlein John, jr. laborer
Hehnlein Frank, polisher, b.
Hehnlein Margaret Miss, b.
20 Kohler Henry, cabinetmaker
22 Sadler Andrew, tailor, h.
Bauer Frederick, b.
24 Lichtenfels Jacob, cabinetmaker
26 Weber John, piano mover
Wondergem Lillian E. Mrs. b.
28 Schindler Charles W. barber
Schindler Clinton R. tinsmith, b.
Schindler Grace M. Miss, b.
Wells Fred. W. pressman, b.
30 Greunke Bernard, woodworker
Thomas Augusta Mrs.
32 Bailey John, laborer
Bailey Charles H. driver, b.
Bailey Harriet E. tailoress, b.

LANGIE ALLEY, from 508 North, east, to 31 Portland Avenue; ward 8.

LANGSLOW, fr. 1164 Mt. Hope Avenue, east, to 1481 South Avenue; ward 14.

Right Side.

31 Salmon Herbert C. florist, h.
35 Flynn James W. clerk
39 Snider Wilbert W. nurse
45 McKenna Mark W. marble cutter
51 Kelly Edward J. laundryman
53 Scott Roy D. plumber
63 Clickner George H. upholsterer
Mack Ellen L. Mrs. b.
67 Burkhardt John F. laborer

Left Side.

30 Jones William E. cutter
Jones Edward, b.
36 Knapp Louis, teamster
Carr Almira R. Mrs. b.
46 Schlottman William, machinist
48 Payne Alice L. Mrs.
Payne Albert A. carrier, b.
50 Kendrick Walter B. bookkeeper
60 Vacant house
64 Swartz Carl, teamster
68 Westfall Charles L.
Westfall Norman L. coppersmith, b.
Westfall Wm. C. boiler maker, b.
Dunning Emily, b.
74 Smith John J. engineer
Donahue Cecelia Mrs. b.
80 McHugh James, laborer
McHugh Frank J. stenographer, b.
78 Watson Willis, carpenter

LANSDALE, from Nelson, east, to Field; ward 14.

Right Side.

15 Krueger Otto E. Rev. & Mrs.
23 Wadsworth Adelbert A. Mr. & Mrs.
Wadsworth Harmon J. clerk, b.
Wadsworth Ada M. teacher, b.
27 Taylor John E. Mr. & Mrs.
33 Todd Clarence Mr. & Mrs.
37 Vacant house
43 Cutler Howard W. Mr. & Mrs.
Gilbert Allen, draughtsman, b.
47 Murdoch William E. Mr. & Mrs.
Valentine Clifford D. machinist, b.
53 Saunders Thomas A. Mr. & Mrs.
57 Whiting Alburtus L. carpenter
63 Udell Frank B. Mr. & Mrs.
Buell George E. chiropodist, b.
71 Eshleman Edgar L. Mr. & Mrs.
77 Kolb Frank P. Mr. & Mrs.
79 Yaeger Austin Mr. & Mrs.
83 Pierce Thomas P. Mr. & Mrs.
Drew Alice L. Miss, b.
85 Isbister W. John Mr. & Mrs.
87 Page Frank M. Mr. & Mrs.
89 Eshleman Samuel B. Mr. & Mrs.
Eshleman Arthur L. diemaker, b.
Eshleman Selinda Miss, b.

Central Library of Rochester and Monroe County · City Directories Collection
House Directory supplement

93 Vaisey Samuel Mr. & Mrs.
Vaisey Charles J. shoes, b.
Vaisey William B. bookkeeper, b.
Vaisey Samuel B. shoes, b.
97 Schulz Carl G. Mr. & Mrs.
103 Fisher Frank Mr. & Mrs.
107 Shipley John R. Mr. & Mrs.
111 Beardsley Nelson A. Mr. & Mrs.
115 Beatty James P. salesman
Beatty Wollace S. Clerk, b.

Left Side.

22 Vacant house
26 Vacant house
32 Gray Joseph J. Mr. & Mrs.
36 DeMallie Abram Mr. & Mrs.
42 Fry Bert Mr. & Mrs.
46 O'Loughlin Patrick D. Mr. & Mrs.
52 Galvin John Mr. & Mrs.
Shipley Edward W. Mr. & Mrs. b.
56 Vacant house
62 Vacant house
66 Vacant house
72 Vacant house
76 Russell Thomas J. Mr. & Mrs.
Butters Archibald W. carp. b.
Butters Susan, nurse, b.
82 Sheldon Frances C. Mrs.
Sheldon Herbert P. foreman, b.
Sheldon Blanche L. teacher, b.
86 Vacant house
92 Jack John Mr. & Mrs.

LANSING, from 417 Portland Avenue, northwest, to 60 Lincoln; ward 8.

Right Side.

8 Hoffman J. E. wagonmaker
Sage Seymour W. blacksmith
10 Klein Andrew E. tailor
12 Vacant store
14 Maier Edward, machinist
Maier Charles, pressman, b.
16 Schlenker Jacob, grocer, h.

Hollister St. crosses.

Left Side.

Hollister St. crosses.

00 Vacant house

LAPEY PLACE, from 7 Reynolds, west, to Jefferson Avenue; ward 11.

LARK, from 542 Lexington Avenue, north, across Bryan; ward 10.

Right Side.

Driving Park Ave. crosses.
Selye Terrace ends.
Lake View Park crosses.

00 Vacant house

Kislingbury St. crosses.
Bryan St. crosses.

Left Side.

Driving Park Ave. crosses.

00 Polley Mary Mrs.
Polley Joseph J. gilder, b.
Polley John J. trainman, b.
Polley Frank, shoemaker, b.

Lake View Park crosses.

Kislingbury St. crosses.

139 Vacant house

Bryan St. crosses.

000 Young William J. carpenter

LaSALLE, from 353 Whitney, west, to 580 Child; ward 15.

Right Side.

6 Dowdell James, laborer
Dowdell Joseph F. barber, b.
Klueber Frank C. foreman, b.
8 Bowan Nathan woodworker
10 Donoghue John F. fireman
Donoghue Walter J. student, b.
12 Wagner Harry C. brakeman
14 Baker Herbert J. clerk
16 Dailey William, piano maker
18 Ferris Robt. Allen, emulsion mkr.
20 McQuaid John P. cabinetmaker

Left Side.

1 McBride Alexander, pedler
3 Taylor John H. machinist
Taylor John H. jr. machinist, b.
5 Lawler Edward F. tinsmith
7 McMichael Lynn W. oiler
9 McMichael Brazillia J. engineer
17 Frey Adam, cooper
Frey Adolph A. shoemaker, b.
Frey August E. cameramkr. b.
19 Toal Edward D. barber
Toal Charles A. woodworker b.
Clark John J. woodworker, b.
Maslin Clara L. Miss, b.
21 McGarrity Daniel C. cooper
LaRoche Henry, painter, b.
LaRoche Charles D. tailor, b.
LaRoche William P. shoemkr. b.

LASER, from 532 Joseph Avenue, east, to Baumann; ward 17.

Right Side.

1 Leschorn Arthur, tailor
3 Knauer Leonard, laborer
5 Stucke Jacob, laborer
7 Werner Rose Mrs.
Werner George, shipper, b.
Werner Reinhard, bricklayer, b.
9 Ruscher William, insurance
11 Albrecht George, metal worker
13 Yount Martin, tallyman
Markert William, lithographer, b.
Yount John H. tailor. b.
15 Stubbs Benjamin, engineer
German William, clerk, b.

Central Library of Rochester and Monroe County · City Directories Collection
House Directory supplement

17 Geis Michael, shoemaker
Geis Frank, chemist, b.
19 Kruse Frank, laborer
21 Bryan Thomas
Bryan Julia N. Miss, b.
Zimmer Charles, machinist, b.
23 Beesch Geo. L. shoemaker
Beesch Irene Miss, b.
Beesch Arnold J. assembler, b.
25 Groetsch Michael, laborer
27 Pfleghaar Alois, carriage maker
Pfleghaar Alice Miss, b.
29 Lotz Henry C. laborer
Lotz Otto, laborer, b.
Lotz Philip, sash & blind maker, b.
33 Pirr Albert, laborer
Ruthenberg William, shoemaker
35 VanGraafeiland Fred. tailor
39 Roth William, fireman

Hoff St. ends.

00 Keppler Christ, carpenter
00 Alward William, carpenter
Say Hersey F. baker, b.

Left Side.

2 Schmidt Julia Mrs.
Danzer Christina, dressmaker, b.
4 Burger Frederick, market
r. Hiller Conrad, woodworker
6 Wolf Simon, baker
8 Bader John, mason
Bader August J. presser, b.
10 Merkel Lucas, shoecutter
12 Pfrommer Gottlieb, mason
Pfrommer Geo. nickel plater, b.
14 Geis Minnie Mrs.
Copenhagen Henry jr. policeman
16 Schmid August, carpenter
18 Fuchs William, car sealer
Fuchs Julius, gilder, b.
22 George Frederick, clerk
George Mary C. tailoress, b.
24 Czarnowsky Richard, machinist
28 Geiger Reuben J. cigar manuf. h.
30 Dimpfl Sophia Mrs.
Dimpfl Albert, clerk, b.
Dimpfl Fredericka Miss, b.
Dimpfl William, clerk, b.
34 Gargush Herman C. brakeman

LAUER CRESCENT, from 42 Concord, northeast, to 23 Draper; ward 8.

Right Side.

4 Koerner Emelia M. Mrs.
Lauer Edward, C. b.

LAURA, from 1234 Main East, north, to 453 Hayward Avenue; ward 18.

Right Side.

2 Dalgety George H. engineer
Dalgety F. Percy, vulcanizer, b.
4 Curtice Martha S. Mrs.
Harnois Morris O. motorman, b.
6 McArthur James E. violin maker
McArthur Earl, helper, b.
McArthur John A. helper, b.
12 Cook John W. Mr. & Mrs.
Breakey Eliza A. Mrs. b.
14 Pierrepont Arthur R. painter

Left Side.

1 Warren Frank L. salesman
Donnelly Charles W. musician, b.
5 Buck Evelyn C. Mrs.
Buck Evelyn M. stenographer, b.
0 Vacant house
0 Burger Charles H. clerk

LAUREL, from 109 Cameron, west, to 110 Myrtle; wd. 15.

Right Side.

4 Parish Anna L. Mrs.
Parish Mabel G. teacher, b.
6 Lawrence Catharine J. Mrs.
Lawrence May A. teacher, b.
Lawrence William, bookkeeper, b.
Lawrence Raymond, repairer, b.
8 Eddy Charlotte Mrs. nurse
Eddy Charles W. driver, b.

Left Side.

1 Spencer John J. salesman
3 Gosnell James W. tallyman
5 Hondorf Stephen, machinist
Hondorf Thaddeus, camera mkr. b.
7 Hargarter John, tucker

LAVIGNE ALLEY, fr. 204 Saratoga Ave., east; ward 9.

LAWN, from 38 Chestnut, east, to 37 William; ward 4.

Right Side.

3 Dexter William D. salesman
5 Waite Alanson, salesman
7 VanAntwerp Margaret Mrs.
Shannon Alexander, b.
Shannon Harry D. piano tuner, b.
7½ Brown William H. clerk
9 Rogers Henry M. grocer
Babcock Calvin G. grocer
11 McMaster Mary E. Miss
McMaster Anna M. Miss, b.
13 Gurry Edward S. Mr. & Mrs.
15 Johnson William F. Mr. & Mrs.
Cone W. H. Mrs.
17 Price Robert, lumber
Eames Alestair C. salesman, b.
19 Forman John B. driver
21 McCracken Charles J. supt.
23 Sheldon Ellen Mrs.
Landers Harry, b.
25 Smythe William T.
Williams Andrew C. chauffeur, b.
31 Hoehn Charles J. newsdealer
33 Barber Etta M. Mrs.
Barber Freeman A. draughtsman
35 Zimmerman Hester A. Mrs.
Zimmerman Catharine L. clerk, b.
37 Demler Frederick J. furntr. mfr.

Central Library of Rochester and Monroe County · City Directories Collection
House Directory supplement

39 Rollett William H. buyer
Harding Frank, camera maker, b.
41 Fraser Helen E. Miss, teacher
Mueller Jean, music teacher, b.
43 Kuhnerich Henry, bartender
45 Lucas Edward J. insurance
47 Crumley William H. buyer

Left Side.

2 Shattuck Charles E. Mr. & Mrs.
6 Pettinger Elizabeth Miss
8 Shapcott Frank R. engineer
10 Parmalee Edwin L. clerk
12 Creswell Clara Miss
14 Powers John T. car repairer
16 Cooper Patrick, salesman
20 LaReau William F. hair dealer
22 Brown Charles M. clerk
Taft Myra L. Mrs.
24 Woodcock William G. electrician
28 Christ Church parish house
34 Hebron Home

LAWRENCE, from 198 East Ave., north, to 79 Charlotte; ward 6.

Right Side.

6 Scales John R. clerk
8 Fleming Derwood R. clerk
Clark Arthur L. clerk, b.
10 Glines Walter H. artist
12 Sabin William A. oysters

Shuart St. begins.

14 McGinnis Thomas, driver
16 Connolly Mary, clerk
Connolly Thomas W. inspector
18 McMahon Martin, watchman
Hickson Margaret Miss, b.
Hickson Susan Miss, b.
McMahon Ida, dressmaker, b.
20 Lillie David E. cable splicer
22 Martell Jennie Mrs.
Martell Margaret, dressmaker, b.
Martell Thomas H. adv. agent, b.
24 Deering John, lather
26 Wilson James W. laborer
28 Goetz William, photo engraver

Left Side.

3 O'Rorke James C. bookkeeper
O'Rorke James J. clerk, b.
5 Vacant shop
9 Crowley James, blacksmith
Scales John, camera maker
11 Smith Thomas, elevatorman
13 Palliser Willis B. engraver
Haggerty Cornelius G. cashier
Smith Helen Miss
Gilgan Patrick H. carrier
Harris Florence Miss
Harris Helen Miss
15 Boehme Edwin A. stable
17 Wilkinson Charles, chemist
19 Kinde August H. piano mkr.
Wegman Simeon Mrs. b.
21 Mohr Edwin J. clerk
23 Goeddertz Carl, painter
25 Eighme Laura J. Mrs.
Boorman James, salesman
Piggott Jane Mrs. b.
Brown Jennie Miss
27 Mater Charles A. packer

LAWTON, fr. 188 Meigs, east; ward 12.

Right Side.

1 Patchen William E. tinsmith
3 Gates Lavina Mrs.
Mathews Alfred A. artist, b.
5 DeForest Edward H. nurseryman
7 Priddis Fred
9 Lattime Irving H. shoemaker

Left Side.

2 Rowe Helen M. Mrs.
4 Geil Henry W. Rev. & Mrs.
6 Balzer Peter M. clerk
8 Keyes John George, clerk

LAYS ALLEY, from 286 Lyndhurst, northeast, to 135 Ontario; ward 16.

LEAVENWORTH, across Ravine Avenue, north, across Glenwood Ave.; ward 10.

Right Side.

Ravine Ave. crosses.

20 Remillard Joseph, laborer
22 Fang Frank, woodworker
Fang Joseph B. camera maker, b.
Fang Rose M. shoemaker, b.
24 Sabin Ray W. painter
Kellaway Isabella Mrs. b.

Glendale Park crosses.

54 Crowley Andrew, motorman
56 Kowski Albert, carpenter

Glenwood Ave. crosses.

Left Side.

2 Byrne Joseph H. carpenter
4 Whiteford James, canner

Ravine Ave. crosses.

15 Dann Frank J. meat cutter
17 Pound Wellington, filmmaker
19 Travis Guy, laborer
21 Basel Fred, laborer
Frank Barbara Mrs. b.
23 Cuer Willard J. tinsmith
25 Deans Arthur, painter
27 Palmer Letitia Mrs.
Mehl John E. stockkeeper, b.

Glendale Park crosses.

43 Hill Claude, shipper
51 Swift John, ball player

Central Library of Rochester and Monroe County · City Directories Collection
House Directory supplement

53 Erly Frank, clerk
McDonald Edward, mason, b.

Glenwood Ave. crosses.

65 Biegler Philip, laborer

LEE PLACE, from 21 Columbia Avenue, south; ward 19.

Right Side.

1 Brown Stephen L.
Brown Charles A. saloon, b.
3 Cannan Michael, motorman
5 Hunt John H. horseshoer
Rowan Ellen Mrs. b.
7 Warren Elmer M. mason
9 England Thomas H. clerk

Left Side.

0 Vacant house
2 Goddard William S. policeman
Goddard William, cabinetmkr. b.
4 Nyhan Timothy F. policeman
O'Dwyer John, cooper, b.
O'Dwyer Thomas, cooper, b.
6 Slayer George B. carpenter
8 Farley William A. shoemaker

LEHR ALLEY, fr. 62 Gorham, north, to 109 Lowell; wd. 5.

Right Side.

Medrow Alley crosses.

00 Vacant house

Left Side.

12 Dries Katharine Mrs.
Wegman Elizabeth Mrs.
18 Schneider Joseph, gardener
00 Klingler Rose Mrs.
Gundrum Anton, glass beveler
20 Lehr Barbara Mrs.
17½ Rehberg Bonifazius, tailor

Medrow Alley crosses.

LEIGHTON AVENUE, fr. 80 Barnum, easterly, to Culver Road; ward 18.

Right Side.

3 Vacant house
00 National Car Wheel Co.
25 Hofman John Co. The, woodwork

Crouch St. ends.

Greenleaf St. ends.

Mayberry St. ends.

145 Wood Ernest, fireman
153 Schultz Anna S. Mrs.
Rieschert August P. chauffeur, b.
Hare Henry, painter, b.
163 Jacobson Soren, carpenter
165 Wixson Louis S. carpenter

Bliss St. ends.

179 Metzger George H. engineer
183 Richter John T. cabinetmaker

Left Side.

4 Baringer Leslie, carpenter
8 Sargent Emery, laborer
12 Graham Charles A. motorman
32 Sharkey Patrick
Sharkey Joseph, brakeman, b.
Keady Josiah, laborer, b.
36 Guldenschuh George W. laborer
Ayer William, nurseryman, b.
McDonald Frank, moulder, b.
Mateer Thomas, machinist, b.
Mateer Joseph, laborer, b.
40 Camp Franklin, machinist
Camp Franklin C. tuner, b.
46 Parmington Samuel A. shipper
48 Mellor Thomas, machinist
Mellor Amelia Miss, b.
Mellor William H. fireman, b.
Mellor Thomas, jr. pianomkr. b.
54 Goossens Frank N. barber, h.
58 Behr Frank, machinist
70 Morrill Frederick
Morrill Robt. E. motorman, b.
72 Kummer Harriet M. Mrs.
Flückiger Emil, carpenter, b.
r. Frey Margaret S. Mrs.
76 Luiz Frank C. motorman
Mack Emerson E. painter
86 McDorman Edward, conductor
McBride Perlina Mrs. b.
90 Coughlin Mary Mrs.

Bowman St. ends.

LENOX, from Snyder, west, across 358 Genesee; wd. 19.

Right Side.

2 Sabey Louis W. piano tuner
4 Reynolds Frank S.
Reynolds Teresa A. seamstress, b.
Reynolds Anna L. clerk, b.
Reynolds Catharine Miss, b.
6 Russell Charlotte E. Mrs.
Russell Eva E. clerk, b.
8 Roesgen Edgar I. machinist
Turner Benjamin, machinist, b.
10 Gallagher Frank, dep. collector
14 Warren Ami J. dept collector
18 Wright John, engineer
Wright Edward J. machinist
22 Vacant house
26 Kelly Edward O. telegrapher
Duffy George L. bookkeeper, b.
32 Mantion John P. machinist
Mantion John L. inspector, b.
Mantion James W. engineer, b.
Mantion Frances, clerk, b.
36 Hughes Minnie M. Mrs.
Mahr Joanna Miss, b.
40 Krewer Joseph, buffer
Krewer John J. shoemaker, b.
44 Marks William J. clerk
48 O'Shaughnesey Margaret Mrs.
54 Bullock John W. buyer
56 Smith Ferdinand B. thermtr. mkr.
Smith Mildred D. bookkeeper, b.

Central Library of Rochester and Monroe County · City Directories Collection
House Directory supplement

60 Dyer J. Franklin, supt.
Dyer Louise L. Mrs. b.
66 Henckell Rosalie A. Mrs.
Henckell Eda M. b.
70 Vacant house
74 Drew Judson M. blender
78 Puffer Samuel D. machinist
82 Vacant house
86 Roche James, conductor
Carpenter Elizabeth C. Mrs.
Carpenter Helen E. nurse, b.

Genesee St. crosses.

132 Crahan Margaret Mrs.
Crahan Martin J. brakeman, b.
134 Willard Edward, accountant
136 Seeger Fred, carpenter
Welch Peter, conductor
142 Coffey Thomas, driver
Knight Harry W. fireman
146 Tooker Sidney S. painter
152 Gaylord Edwin P. crge. washers
Gaylord Harley B. clerk, b.
156 LeVeque John S. clock maker
158 McCracken Thomas F.
McCracken Geo. B. stereotyper, b.
McCracken Louis, shoemaker, b.
McCracken Arthur J. fireman, b.
West High School Athletic Field

Left Side.

1 Taylor Edward W. painter
Taylor Harry C. student, b.
Taylor Fred A. clerk, b.
3 Wittman Joseph, grinder
Wittman Mary Miss, b.
7 McCarthy Thomas F. pressman
11 Agnew Charles H. milk
Agnew Fred L. dentist, b.
McElwain Thomas A. coremkr. b.
17 Willis George M. salesman
Willis Starr E. lawyer, b.
Willis Fred H. chemist, b.
21 Paul Alba C. painter
Paul Jay G. machinist, b.
Paul Alice G. stenographer, b.
25 Gifford Irving L. pharmacist
31 Quinn John D. salesman
35 Bennett Harvey N. publisher
39 Waddell Frank J. gas fitter
43 Wilcox Ada M. Mrs.
Goodrich Chas. B. antique furniture, b.
47 Benzie James, nurse
Benzie James jr. clerk, b.
51 Brayer Mary Mrs.
Brayer Edward S. clerk, b.
Brayer Kirby, machinist, b.
Brayer Raymond H. printer, b.
55 Genova Peter, laborer
Genova Thomas, mason, b.
Genova Angie, box maker, b.
Genova Nellie, b.
Genova Lizzie, box maker, b.
59 Vacant house
65 Vogelsang Carl E. machinist
69 Bohrer Richard, plumber
73 Vogt Charles G. barber
77 Allen Ray, clergyman
81 McGuire Alfred J. plater
85 Wittmann Edward J. clothing cutter
Schlick Dorothy A. Mrs. b.

Genesee St. crosses.

129 Bergener Charles W. lanternmkr.
131 Vacant house
135 Merz Charles A. painter
141 Ditner Frank A. trimmer
145 Holmes Charles F. decorator
147 King George F. clerk
151 Fiege Robert F. woodworker
West High School Athletic Field

LEO, fr. 537 Joseph Ave., west, to 364 Remington; ward 17.

Left Side.

3 Pascalar John, nickel plater
Pascalar Leo, machinist, b.
Wahl Bertha Mrs. b.
7 Fink Jacob, meter setter
11 Fanning Thomas J. plumber

LEOPOLD, from 300 Central Avenue, north, to 11 Harrison; ward 7.

Right Side.

4 Ribstein Gertrude Miss
Seltenmeyer Mary G. Miss
6 Reulbach Mary A. Mrs.
Herbst Fred. G. optician, b.
Schnorr Agnes L. Mrs. b.
8 Donohue Michael J. finisher
10 Hetzel Christian, bookkeeper
12 Salinger Isaac Z. laborer
Salinger Abram L. cutter, b.
Salinger Lesser, propertyman, b.
Salinger David, b.
Salinger Ida, clerk, b.
14 McDonald James, shipper
McDonald Ethel Miss, b.
16 Bernhardie Louise Mrs.
Bernhardie Henry, printer, b.
McCarthy William H. barber, b.
18 Wagner Phillipina Mrs.
Wagner Carrie Miss, b.
Wagner Frank T. bookkeeper, b.
20 Groh Alphonso J. clerk
22 Dernier Francis W. engineer
Struck Frederick, foreman
24 Englert John F.
Englert Mary Miss, b.
Englert Anna Miss, b.
Englert Celia Miss, b.
Englert Alphonse H. clerk, b.
26 Connolly George W. meter reprer.
O'Reilly Ann Mrs. b.
Connolly Kate C. teacher, b.
Connolly Anna L. Miss, b.
Connolly Maggie Miss, b.
Connolly Bernard T. fireman, b.
28 Friedman Meyer, tailor

Central Library of Rochester and Monroe County · City Directories Collection
House Directory supplement

30 Brown Abraham, tailor
Brown Bessie, clerk, b.
Brown Morris, tailor, b.
Brown Bertha, tailoress, b.
Blum John, tailor, b.
00 Beth Israel Synagogue
Schoenberg Hyman, sexton
32 Cohen Isadore, tailor
34 Friedman Joseph, tailor

Left Side.

3 Roth Morris, machinist
Guner Fred, carpenter
5 Davidson Abraham, tailor, h.
Davidson Catherine Miss, b.
Davidson Sol. student, b.
Sargeant George, laborer, h.
Janofsky John, tailor, b.
7 Joffe Harry, tailor
Lazerson Barnet, junk
9 Fischer Thomas, painter
Fischer Louisa M. hairdresser, b.
Fischer Elenora, shoemaker, b.
Fischer Fred, waiter, b.
Fischer Herbert H. fireman, b.
Fischer Leo M. clerk, b.
11 Carson Saul, grocer, h.
13 Berman Louis, tailor
Lippa Samuel, tailor
15 Shacter Philip, carpenter
Holzman Meyer, hats, b.
Holzman Harry, hats, b.
15½ Goldstein Moses, tailor
17 Bronte Frank A. barber
Shearer Mary J. Mrs.
19 Goldman Philip, conductor
Hamilton Robert, boiler maker
21 Winkelman Solomon, tailor
21½ Schoenberg Jacob, dry goods
23 Braun Joseph, driver
Hettinger Sophia Miss
Hartman Philip, camera mkr. b.
25 Schueler Joseph J. saloon
Schueler Eda, tailoress, b.
Beyer Wendel, b.
27 Tracy Mary Mrs.
29 Steidletz Jacob, collector
Landau Nathan, presser
31 Goodman Max, cutter
Adler Morris, tailor
Geismar Joseph, cutter
Crawl Nathan, teacher
33 Weiss Bennett, cutter
Weiss Kaufman, cutter, b.
Weiss Esther, bookkeeper, b.
Weiss Hattie Miss, b.
Weiss Sadie, stenographer, b.
Greenberg David, tailor

LESTER PLACE, fr. 800 Clinton Ave. South, northeast, to Erie Canal; ward 13.

Right Side.

2 Walker William D. nurseryman
4 Lilly Anna Mrs.
6 Peters Adolph R. carpenter

Left Side.

1 Myers Harry W. painter
3 Faist Frederick, baker
5 Stehler William L. shoemaker

LEWIS, from 95 Davis, east, to 233 N. Union; ward 16.

Right Side.

17 Fisher George F. cooper
Deitz John W. b.
19 Sartino Vincenzo
21 Vacant house
25 Ricardi Philip, laborer
Torazio Mary Mrs.
29 Minch Lawrence J. tailor
33 Lodaro August, laborer
35 Gazzaneti Antonio, laborer
r. Giordano Salvatore, laborer
39 Barone Louis, laborer
Palermo John, laborer
Marotta Luigi, laborer, b.
43 Paolina Vincenzo, laborer
Guggino Salvatore, laborer
47 Gargano James, tinsmith
53 Steinmetz George J. waiter
57 Schaffner Emil, grocer
Schaffner Emma Miss, b.
65 Serio Antonio, laborer
Serio Orazio, laborer, b.
Denario Antonio, laborer
69 Carlevate Pietro, laborer

Scio St. crosses.

105 Caswell Harry, driver
109 Kyle Robert, asst. secy.
113 Kress Frances Mrs.
119 Keller Anna Mrs.
Keller Julianna, tailoress, b.
Keller Edward H. tailor, b.
123 Grauwiller David B. sashmaker
127 Harrison James, engineer
Gardner Fannie Mrs. b.
Gardner Grosvenor L. driver, b.
131 Crandall William J. engineer
Packard Betsey S. Mrs. b.
Crandall Diana S. Mrs. b.
135 Scalzo Joseph, hotel
139 Renner Christopher J. engineer
Coen Phineas, engineer, b.
Coen Patrick, engineer, b.
Dale Wm. camera maker, b.
143 Seiser C. Augustus, inspector
Hoff Margaret Mrs. b.
147 Legler George M. janitor
Legler J. Matthew, trainman, b.
151 Molloy William, bookkeeper
Molloy Ella, clerk, b.
Molloy Mary, dressmaker, b.
157 Scaglione Joseph, laborer
161 Briggs Harry H. cabinet maker
165 Haywood George A. woodworker
Bamann Fred W. salesman
Bamann Charles M. tailor, b.
Bamann Kathryne, dressmkr. b.
169 Sherman Sharon L. capt. police
173 Howard Charles E. cabinetmkr.

Central Library of Rochester and Monroe County · City Directories Collection
House Directory supplement

179 Frawley Mary Mrs.
183 Lohfink Christopher, mason
187 Young Andrew J. clerk
Allison Mary Mrs. b.
191 Hehir John, fireman
195 Fichtner Adolf G. shoemaker
199 Bush Clara Mrs.
203 Goater John, engineer
Goater Edward A. plumber
Goater Alfred E. patternmkr. b.
Goater John H. machinist, b.

Left Side.

34 Dispenza Josephine Mrs.
Dispenza Louis, cooper, b.
36 Denero Francesco, laborer
38 Denero Vincenzo, laborer
42 Mingione Gaspare, shoemaker
Gucomo Antonio, laborer
48 Mingione Alfonso, laborer
Parisi Frank, barber
52 Attridge Richard, shoemaker
54 Hackett George T. shipper
Hackett William, electrician, b.
58 Peer Benjamin, carpenter
Peer Benjamin, jr. shoemaker, b.
60 Hall Edward S. shoemaker
64 Gleichauf Joseph A. oiler
70 Lobell Nicholas, shoemaker

Scio St. crosses.

100 Norris Charles W. moulder
Mayne John, janitor, b.
104 Shaw Thomas, dresser tender
108 LaDuque Frank X. cameramkr.
112 Centola John, tailor
Palermo John, mason
116 Houck Frederick J. lithographer
120 Nanna Thomas, laborer
Zona Antonio, chairmaker
126 Schreiber William, foreman
130 Lodato Francesco, laborer
Lodato Joseph, laborer
134 Maley Patrick J. lineman
Flaherty Michael H. bartender, b.
138 Lynch Thomas, carpenter
Lynch George T. salesman, b.
Lynch William V. fireman, b.
Lynch Edward, steamfitter, b.
144 Nagle Edward, boxmaker
Nagle Frank W. bookkeeper, b.
Nagle Thomas W. bookkeeper, b.
148 Holahan Thomas, sewer builder
152 Green John M. packer
164 Holahan Thomas, sewer builder
166 Rohr John B. stonecutter
170 Frazzetti Salvatore, laborer
176 Garvey Patrick, elevatorman
180 Goggin Patrick, laborer
Goggin Edmund J. moulder, b.
184 Seiser Charles E. mail carrier
188 Young Charles C. tailor, b.
Young Fred E. tailor, b.
192 Pritchard Mary Mrs.
Kelley Liseybett Mrs.
196 Hearty Peter, laborer
Hearty Joseph, steamfitter, b.
Hearty Fred, iceman, b.
202 Moore Jane Mrs.
Moore Robert P. cutter, b.
Moore Edward E. clerk, b.
Meer Bridget Mrs. b.
204 Widner Jacob, supt.
Widner Frank C. cutter, b.

LEXINGTON AVENUE, across 780 Lake Ave., west, to city line; ward 10.

Right Side.

Lake Ave. crosses.

104 Meyer William L. music teacher
108 Storehouse
110 Burton Job, foreman
Bell William, conductor, b.
114 Cummings Benjamin F. polisher
118 Hartleben Herman, driver
Albrecht Mary Mrs. b.
122 Scherer Frank P. engineer
O'Meara Margaret Miss, b.
126 Metz Oscar D. Mr. & Mrs.

Thorn St. begins.

144 Irish Louis V. driver
148 Sherman Wm. W. cameramkr.
152 Page Charles, painter
Hewitt Orville Mrs. b.
156 Hennessey Elizabeth Mrs.
Hennessey Edward W. miller, b.
Hennessey Jennie F. Miss, b.
Hennessey George J. clerk, b.

Balestier Place begins.

164 Beckwith Sarah M. Mrs.
Sexton Julia A. Miss, b.
Hanford Vital Vine Co.
170 Nelson Charles H. chemist
Nelson Mary E. Mrs. b.
174 Garlock William Mr. & Mrs.
174½ Burton Merritt R. Mr. & Mrs.
180 Feely Dennis C. Mrs.
Feely Joseph M. lawyer, b.
Feely Emmet F. civil engineer, b.
Feely Edward F. correspondt. b.
Feely James K. lawyer, b.
186 Vacant house

Tacoma St. crosses.

210 Howard Clinton N. Mr. & Mrs.
Keller Grace Miss, b.
216 Cook John D. gardener
Lange Charles F. engineer, b.
222 Abey Rose E. Mrs.
Underwood Joseph, b.
Dorthy John, gardener, b.
Dorthy Albert W. finisher, b.
226 Satterlee William R. Mr. & Mrs.
Satterlee Albert S. b.
Morris Susan M. Mrs. b.
232 Pidgeon William M. Mr. & Mrs.
238 Helliwell Joseph Mr. & Mrs.
244 Meigs Clara A. Mrs.
Meigs M. Louise Miss, b.

Central Library of Rochester and Monroe County · City Directories Collection

250 Brayton Charles S. Mr. & Mrs.
Chauncey Catherine Miss, b.
254 Sweeting C. Belle Miss
Sweeting Lillian Miss, b.
260 McLean Joseph Mr. & Mrs.
266 Barton George L. Mr. & Mrs.
Nephew Frank M. Mr. & Mrs.
272 Beckwith Thomas D.
Beckwith Corie M. Miss, b.

Pierpont St. begins.

280 Rumsey Susie B. Mrs. variety store, h.
Via Michele, laborer, h.
Polleo Salvatore, laborer, b.
294 Klein John

Straub St. begins.

306 Haller Mary Miss
Haller Kate Miss, b.
Haller Martin, b.
Haller Julia Miss, b.
316 Kling DeWitt C. foreman
322 Coyle Hugh J. Mr. & Mrs.
Sutton Fannie J. Mrs. b.
326 Waller Sidney T. Mr. & Mrs.
330 Mitchell Frank L. Mr. & Mrs.
Mitchell Stephen, b.

Broezel St. begins.

342 Newell Orange D. Mr. & Mrs.
348 Driscoll George C. Dr. & Mrs.
354 Hiser Catharine Mrs.
Hiser Frank, carpenter, b.
Hiser Elizabeth C. Miss, b.
Cooper Richard J. Mr. & Mrs. b.
360 Wegman George M. Mr. & Mrs.

Dewey Ave. crosses.

370 Julian Edward, grocer
380 Fitzsimons Patrick, cameramkr.
Fitzsimons John, driver, b.
Fitzsimons William A. b.
384 Osborn Calvin B. baker
Hill John L. cook
390 Osborn Charles H. baker
Townsend Eugene L. baker, b.
402 Seibert Jacob, driver
Briers Elizabeth Mrs.
Johnston Harry W. machinist
Bradley Lulu Mrs.
404 Osborn Charles H. bakery

Finch St. crosses.

414 Day James H. Rev.
Day Elizabeth Miss, b.
000 Holy Rosary Church

Oriole St. crosses.

456 Hoppe Frederick L. electrician
468 Beckwith Anson J. coal
King Elizabeth A. Mrs. b.
472 Searles George J. Rev. & Mrs.
Searles William, collector

Holmes St. begins.

000 School No. 34

Lark St. begins.

Canary St. begins.

624 Walz Rose A. M. grocer, h.
Walz Herman J. solderer, b.

Wren St. begins.

634 Brownell F. A. Motor Co. machinists

Erie Canal crosses.

688 Hartleben Fred H. saloon, h.
Hartleben Edward, clerk, b.
Hartleben Charles, laborer, b.
Hartleben George F. pattern maker, b.

Left Side.

Lake Ave. crosses.

103 Byers John S. carpenter
Laird James, clerk
Madden Thomas P. clerk
Hobson Joseph, plumber
Sheehan Mary Mrs. b.
Sheehan Elizabeth Miss, b.
Ventress Thomas M. conductor
Yauchzi George, jr. plumber
000 Vacant house
000 Vacant house
000 Vacant house
000 Vacant house
000 Vacant house
000 Vacant house
000 Vacant house
157 Yauchzi Louis J. hardware
Yauchzi George, gardener, b.

Kay Terrace begins.

167 Beall Edwin R. Mr. & Mrs.
Kay Miriam A. teacher, b.
Kay Mary, teacher, b.
175 Button Mary A. Mrs.
Button Nettie M. teacher, b.
Button Florence E. teacher, b.
Button Grace M. teacher, b.
179 Cappon John H. Mr. & Mrs.
Cappon George H. clerk, b.
185 Barager Albert M. Mr. & Mrs.
Howell George W. Mr. & Mrs.
189 Cambeis Frank V. Mr. & Mrs.
193 Nevill Margaret Mrs.
Young Ada M. clerk, b.
Young Joseph, plumber, b.
Ryan Arthur J. printer, b.
195 Shafer Frank S. tinsmith
197 Maier Joseph, grocer

Tacoma St. crosses.

211 Kelly Lawrence J. insurance
223 Neville Thomas J. Mr. & Mrs.
Otto John A. Mr. & Mrs. b.
229 Smith Maria L. Mrs.
Smith George H. printer, b.

Central Library of Rochester and Monroe County · City Directories Collection
House Directory supplement

235 Calihan Matthias J. Mr. & Mrs.

Rainier St. ends.

257 King George Garrie Mr. & Mrs.
Dolbeer Clara E. Mrs. b.
Dolbeer Mary C. Miss, b.
263 Dykins Philip H. Mr. & Mrs.
Emery Warren L. conductor, b.
269 Fraser James Mr. & Mrs.
Fraser Thomas J. solderer, b.
273 Norman Florence D. Mrs.
277 Millis Almond B. carpenter
Millis Diedrich K. carpenter, b.
Rupert Charles A. machinist, b.
Pittard Lillian Miss, b.

Brooklyn St. ends.

289 Edson Robert C. Mr. & Mrs.
301 Servis William S. Mr. & Mrs.
Servis Harry H. clerk, b.
Servis Bertha E. Miss, b.
315 Bowie Matthew, carpenter
Perrin Charles A. b.

Maryland St. ends.

329 Fitzgibbon Francis Mr. & Mrs.
McCormick Margaret C. Miss, b.
McCormick Kate Miss, b.
335 Chadsey John H. Mr. & Mrs.
341 Sheldon Minorris B. Mr. & Mrs.
Sheldon Emma J. Mrs. b.
Sheehan William G. clerk, b.
Merrill Philip S. Mr. & Mrs.
347 Williams John E. Rev. & Mrs.
351 Bean George J. Mr. & Mrs.
Fowler Ellen Mrs.
355 McDonald Angus, shoemaker
McDonald Angus, jr. musician, b.
McDonald Olive M. clerk, b.
359 May Ellen R. Mrs. var. store, h.
361 Lowe Benjamin, plater
Weighell George woodworker
363 Williams Charles E. market

Dewey Ave. crosses.

377 Widman William G. Mr. & Mrs.
Widman Cornelius R. bookkpr. b.
Widman William G. jr. foreman, b.
381 Browne Etta E. Mrs.
Browne Frank D. carver, b.
Browne John C. clerk, b.
Browne Kittie M. stenogr. b.
383 Wilcox Frank Mr. & Mrs.
389 Oldfield Margaret Mrs.
Oldfield Chas. W. Mr. & Mrs. b.
Crombie Hannah Miss, b.
393 Cook Mary B. Mrs. confectioner
401 Cook Martin T. policeman

Finch St. crosses.

421 Stewart Henry J. Mr. & Mrs.
St. Clair Burt, billposter, b.
425 Tiefel Charles G. Mr. & Mrs.
431 Fitzpatrick Wm. M. Mr. & Mrs.
437 DeWitt William H. Mrs.
DeWitt Harriet E. Miss, b.
DeWitt Maud A. Miss, b.
DeWitt Mortimer E. salesman, b.
443 Hoyt Burr C. Mr. & Mrs.
445 Boketta Charles H. Mr. & Mrs.

Oriole St. crosses.

453 Martin Arthur E. grocer
455 Waser Charles A. fireman
463 Booth George, woodworker
Booth William R. camera mkr. b.
Barry Mathias, carpenter, b.
485 Sullivan Jeremiah, engineer
Sullivan Wilfred F. surveyor, b.
Sullivan William F. engineer, b.
Sullivan Grace M. Miss, b.
Sullivan Mary A. Miss, b.
491 Feeney Margaret T. Mrs.
Feeney Raymond G. electrician, b.
Karnes William H. electrician, b.
497 Eilers Bernard J. Mr. & Mrs.
Eilers Bernard F. student, b.
Eilers Wilhelmina Miss, b.
Eilers C. Ruth Miss, b.
505 Demerath Joseph M. Mr. & Mrs.

Linnet St. ends.

527 Silver Henry D. grocer
531 Goodman Leo M. carpenter
543 Palmer Fred A. millwright
551 Cook Sophia H. Mrs.
Smith Peter, paper maker, b.
557 Leake Isaac mason

Starling St. ends.

575 Kramer Frank C. Mr. & Mrs.
585 Phillips Philip Mr. & Mrs.
Phillips Everett A. student, b.
593 Clair D. E. Ice Co.—*See page 960*
Clair Dennis E. ice, h.
Clair Joseph F. driver, b.
617 Sainsbury A. Victor, teamster
000 Ice house

Erie Canal crosses.

Curlew St. ends.

683 Ladwig August, carpenter
Ladwig Fred, stockkeeper
689 Agness William, laborer
695 Stiegman Fred. bridge tender

LEYDEN, from 25 King, west, to 30 Madison; ward 11.

Right Side.

Madison Park

Left Side.

5 Clarke Isabell Mrs.
Clarke Eva, dressmaker, b.
Clarke Robert H. moulder, b.
7 Shaw Matilda B. Mrs.
Weidenhaft Max, bookbinder
9 Martin Paul H. painter
Martin Minnie L. Miss, b.
Bietry Joseph, electrician, b.

Central Library of Rochester and Monroe County · City Directories Collection
House Directory supplement

11 Walsh Maurice P. shoemaker
Eckter Henry, bookkeeper, b.
12 Clark Eugene A. solicitor
15 Popell Harry, tailor
17 Flannery Richard, bottler
Flannery William, steamfitter, b.
Flannery Delores, dressmaker, b.
Dexter John, helper, b.
Dexter Alfred, printer, b.
Reed Mary M. Mrs. b.

LIBERTY, from 108 Main E., north, across Mortimer; wd. 5.

LIKLY ALLEY, from 350 Lyell Avenue, north to Norfolk Place; ward 15.

Right Side.

O Erie Foundry Co.

LILL, from 276 Clifford Avenue, north; ward 17.

Right Side.

22 Schuele Jacob, polisher
Gempeler Christ, shoemaker, b.
26 Kirkpatrick William D. foreman
Mountain William, machinist, b.
32 Schutts Edward A. clerk
38 Heaney John C. machinist
42 McConville Matthew, fireman
Keenan Mae E. Miss, b.
48 Neuer Fred, cabinetmaker
54 Wahl Elizabeth Mrs.
Wahl Martha Miss, b.
58 Stockschlaeder Philip, screwcutter
64 Heissenstein John, tailor
68 Mengel William, cutter

Flower St. crosses.

78 Gilder Adeline Mrs.
Behnke Henry, laborer, b.
84 Clement Henry F. bakery
90 Metzler Theodore, baker
Metzler Martin, machinist, b.
Metzler Michael, tailor, b.
94 Mitchel Albert J. electrician
100 Lindeman Frank, electro plater
104 Boehmer Jacob, sausage mkr.

Left Side.

21 Jordan Hubert, cabinetmaker
25 Wandersee Fannie Mrs.
Stork John, laborer, b.
31 Bortfeldt Joseph, cabinetmaker
Handwerker Barbara Mrs.
Handwerker Mary, boxmaker, b.
Handwerker Lena, polisher, b.
35 Meder George, shoemaker
Meder George F. machinist, b.
Meder Frank M. cabinetmkr. b.
39 Arensmeyer Sophia Mrs.
Arensmeyer John G. plumber, b.
43 White James L. salesman
55 Suss Frank B. preserver

Flower St. crosses.

85 Knipper Philip, cutter
91 Schmitt Kilian, brassworker
Engelbrecht Anna Mrs. b.
95 Berwind George J. machinist
101 Haupt George, instrument maker

LILLIAN PLACE, from 391 Clinton Ave. N. west, to 30 Gordon Park; ward 5.

Right Side.

10 Morelli Antonio, laborer
7 Masucci Antonio, laborer
1 Masucci Nicolangelo, laborer
2 Mignogno Mary Mrs.
Mignogno Giuseppe, nickel plater
5 Tamele Pasquale, tailor
5½ Klein Peter A. blacksmith
Kenyon Mary Miss, b.

Left Side.

3 Cusano Peter, paver
4 Weinman John B.
Weinman Peter, heel maker, b.
Fitzpatrick Margaret Mrs.
6 Mullaney Patrick, hostler

LILLY, from Seneca Parkway, at city line, north, to Ridgeway Avenue; ward 10.

LIME, from 373 Saxton, west, to 486 Child; ward 15.

Right Side.

8 Fuchs Jacob
Donsbach Adam, shoemaker
10 Corcoran Jeremiah, repairer
Corcoran George H. plumber, b.
Corcoran Raymond J. solderer, b.
Fox William, fireman, b.
12 McKee Robert, laborer
16 Winn Henry, motorman
Davis Mary Mrs. b.
18 McLaughlin Sarah Mrs.
McLaughlin James, cigarmkr. b.
20 Mellett Michael, fireman
22 Yawman Anna Mrs.
Fackler John, woodworker
McCormick Fred
24 Kenny John F. flagman
Kenny James P. trunk maker, b.
McDonald John, b.
26 Stewart Louis H. machinist

Orchard St. crosses.

40 Seabry Henry, inspector
Flaherty Emma L. teacher, b.
Flaherty Della M. teacher, b.
42 Gundy Charles, floor layer
McIntire Elizabeth Mrs. b.
44 Rubadou Rebecca Mrs.
Rubadou Franklin L. driver, b.
46 Braund James H. casemaker
48 Doud Mary Mrs.
Doud John B., P. O. clerk, b.
Doud Charles F. clerk, b.

Central Library of Rochester and Monroe County · City Directories Collection
House Directory supplement

50 Metzinger Bert, painter
52 Horan Thomas, laborer
Boll Edward, driver, b.
54 Street Benjamin F. carpenter
Street Mabel L. cameramkr. b.
60 Knight Erom C. engineer
Casetta Rocco, laborer
62 VanRyne Peter, gardener
64 LaBelle Wilfred, sawyer
Smith John, plumber, b.

Whitney St. crosses.

78 Hetzler George A. foreman
Kohlmeier Francis, toolmaker
80 Bartholomay Peter, turner
Bartholomay Henry, carver, b.
82 Langenberger Charles, whipmaker
84 O'Brien John J. machinist
84½ Gregg William C. machinist
86 Roesner Edward, carpenter
Schwab Bernard, woodworker
88 Knight John, woodworker
92 Rauss Frank, laborer
94 Mulliger Joseph C. carpenter
Hetzfeld Johanna Mrs. b.
96 Karnischky Pauline M. Mrs.
Karnischky Frederick, finisher
98 Rendsland Frank B. bartender

Left Side.

5 Morgan William J. shoemaker
Morgan Wm. jr. shoemaker, b.
9 Liebeskind Henry, trunkmaker
13 Zick Joseph, bagmaker
17 Perkins Joseph, buffer
19 Bulmer Thomas F. painter
21 Ross James, shoemaker
23 Cronin Dennis, laborer
25 Griffin Daniel, cooper
27 Vacant house
29 Buff Wm. N. laborer
Buff William G. cutter, b.
Buff Edward J. clerk, b.
Buff Stella Pauline, operator, b.

Orchard St. crosses.

39 Foehner George, constable
Frass Wm. E. shoemaker, b.
Scales Fred, plumber
41 Patchen Charles, salesman
43 Haag Lewis F. Mrs.
Haag John F. piano maker, b.
45 Murphy Michael J. shoemaker
Tines Anna M. Mrs. b.
47 Erb John
Erb George, printer, b.
49 Cook John, shoemaker
53 Davey Arthur E. mason
Davey Fred A. telephone maker, b.
Newcomb Arthur E. mason
55 Megerle George W. teamster
57 Lays George, fireman
59 Sanborn Benjamin F. machinist
61 Valentine Levi M. farmer
63 Ziegler Mary Mrs.
Ziegler Edward F. laborer, b.
Ziegler Charles G. shoemaker, b.
65 Kennard Frank H. machinist

Whitney St. crosses.

77 Grosbusch Barbara Miss
79 Zieres John, blacksmith
81 Schulz Lottie Mrs.
83 Bour Joseph J. gilder
85 Karnischky Hugh, carpenter
87 Oliver Julia M. Mrs. buttonhole maker
O'Neill James, cigarmaker, b.
89 Wedel Arthur H. clerk
r. Wedel Henry, tailor
91 Attridge John, printer
93 Kelly Maria Mrs.
Kelly Raymond A. bookkeeper, b.
95 Koehler Daniel A. carpenter
McMullen Charles R. barber, b.
97 Dorfner Joseph, laborer

LINCOLN, from 220 Merrimac, northeast, to 1083 Clifford Avenue; ward 8.

Right Side.

4 Burgess Fred C. motorman
6 Keenan Owen D. foreman
8 Forrest Oliver, carpenter
10 Hahn Michael, cutter
12 Bradstreet Noah F. floor layer
14 Kirkpatrick William, driver
16 Stachlin Edward A. lithographer
20 Hahn John, roofer
Hahn Amelia Mrs. b.
22 Lunney Arthur W. shipper
Lunney John H. shoemaker, b.
Lunney Mildred E. Miss, b.
24 Richter Matthias, clerk
McGregor Caroline Mrs. b.
26 Shayler George W. laborer
28 Vacant house

Stevens St. ends.

30 Seils Wm. J. blacksmith
32 Wamp Albert, janitor
Wamp Louise, tailoress, b.
34 Seegler Herman L. janitor
Seegler Fred, shoemaker, b.
36 Musch Otto J. woodworker
38 Brown Fred O. driver
40 Skuse Richard, cooper
Skuse Pearl, tailoress, b.
42 Hoehn Jacob A. lastmaker
Hoehn Alma Miss, b.
Hoehn Arthur G. clerk
Hoehn Oliver, clerk, b.
44 Reithel Adam, baker
Reithel Lizzie Miss, b.
Reithel Ella Miss, b.
46 Hartmann Leo, driver
50 Laufer Mary U. Mrs.
Weber Rosa A. Mrs. b.
Steudle Edward, printer
52 Wamp Wm. C. carpenter
54 White Lottie Mrs.
White Netus V. lithographer, b.

Central Library of Rochester and Monroe County · City Directories Collection

56 Odell James clerk
Alexander J Otho, stockkeeper, b.
58 Neuwirth William, driver
60 Durney Frank O. chauffeur

Lansing St. ends.

62 Kline Philip foreman
64 Weidenborner August, carpenter
68 Waterstraat Wm. carpenter
Waterstraat Fred C. driver, b.
Waterstraat Clarence A. strngr. b.
70 Fuhrmann Wm. F. tailor, h.
Fuhrmann Edwin S. tailor, b.
Meyers Louisa A. Mrs. b.
72 Pfluger Charles, carpenter
Pfluger Lena C. Miss, b.
Pfluger Emma F. Miss, b.
Pfluger Lida Miss, b.
Pfluger William F. plumber, b.
74 Bettner Charles W. wood moulder
Kieber Frances Mrs. b.
76 Savard Laurie, tailor
78 Topel Henry, tinsmith
80 Gardner Anthony J. pianomaker
82 Amlinger Fred, mason
84 Krueger John, tailor

Left Side.

1 Banham Fred, proof reader
3 DeCook John, shoemaker
5 Woodcock Abraham H. K. salesman
Pryor Elizabeth Miss, b.
7 Berger Sarah E. Mrs.
Berger Fred A. carrier, b.
9 Huls Julius J. tailor
11 O'Flynn John D. plumber
13 Callihan Dennis, whitener
15 Yackel Chas. H. gilder
Yackel Elmer C. draper, b.
Luckhurst Julia Mrs. dressmkr. b.
17 Lochner Charles J. tailor
Lochner John, cigar maker, b.
Lochner Fidelis, tailor, b.
19 Dukelow Peter A. shoe cutter
Dukelow James R. painter, b.
Dukelow Alfred D. clerk, b.
21 Adams Asher, insurance
23 Klubertanz John G. shoecutter
25 Lapides Hyman, market
27 Carpenter Clarence V. conductor
Kelly Harriett I. stitcher, b.
29 Pellett Albert F. machinist
31 Chartoff Henry, pedler
Cohn Abram, baker
33 Vacant house
35 Levecchi Antonio, laborer
37 Hultz Charles, shoemaker
39 Wolschlager Charles, laborer
41 McDonough John, lineman
McDonough John H. bdge. bldr. b.
McDonough Alexander, clerk, b.
Versprella Edward L. shoemaker
41 Graham George F. paper hanger
43 Schiven Harry, carpenter
r. Suter Jacob C. carrier
45 Schreier Joseph A. shoe mfr.
47 Ryan Nicholas, locksmith
49 Gall Frank H. pressman
55 Vogt George C. builder
57 Schoenhart Christian, laborer
Schoenhart John D. machinist, b.
59 Gebhardt Louisa Mrs.
Gebhardt Chas. carrier, b.
Gebhardt Henry, finisher, b.
Gebhardt Matilda Miss, b.
61 Ruff Anna Mrs.
Ruff Maxwell, tailor, b.
Ruff Otto, tailor, b.
Englert Arthur, lithographer, b.
63 Allen Mary E. Mrs. tailor, h.
Nichols Carrie E. Miss, b.
Nichols Nellie M. Miss, b.
65 Siebert Mary A. Mrs.
Siebert Christina Mrs. b.
67 Roesser John, machinist
Sauerbier Hannah, tailoress, b.
69 Erne Gottlieb, helper
71 McCall Edward F. salesman
Fox Margaret Mrs.
73 Yauch Andrew, contractor
Schneider Gustave, harness maker
r. Yauch & Pfluger, contractors
79 Lofvers Herman, bakery
Ludwig Emil, driver, h.
Werner William, tailor, h.
Zeitvogel John, driver, h.

LINCOLN AVENUE, from West Avenue, at city line, south, to 720 Chili Avenue; wd. 20.

Left Side.

142 Smith Raymond C. brakeman
144 Moegel M. Gottlieb, moulder
Blade Annie Mrs. b.
Blade Sidney P. blacksmith, b.
144 Phipany Horace, druggist

Armour St. ends.

64 Nichols Moses, foreman
Vary Harvey J. physician
66 Murphy Michael, contractor
70 Brown Frank, driver
222 Bohan James, teamster, h.
000 Durkin William H. tobacconist
Durkin Lena M. Miss, b.

LIND, from 95 Saratoga Ave., southwest, to 570 Oak; ward 9.

Right Side.

2 Sheridan Matthew, shoemaker
Sheridan Eusebius cam. maker, b.
Sheridan James A. cameramkr. b.
Sheridan Matthew J. machinist, b.
8 Piccinino Raffaello, laborer
Piccinino Michele, laborer, b.
10 Welpe John, printer
Welpe Lawrence, helper, b.
Lynch Patrick, buffer, b.
10½ Gernon Matthew J. teleph. maker
Gernon James F. helper, b.
Gernon George E. helper, b.
11 Burke Alexander, machinist

Central Library of Rochester and Monroe County · City Directories Collection
House Directory supplement

12 Smith Frederick M. bartender
12½ Powers Everlyn Mrs.
Kellogg Louise Miss, b.
14½ Matt Peter, driver
14 Kassel Joseph, foundryman
Kassel Annie Miss, b.
Jordan Frank, driver
16 Conheady Martin, motorman
18 Foubister Andrew W. foreman

Left Side.

5 Fitchenberger Henry, cabinetmkr.
7 Handy Charles G. teamster
Handy Edward C. pressman, b.

Kent St. ends.

15 Dingman Wesley, teamster

LINDEN, from 576 Mt. Hope Avenue, east, to S. Goodman; ward 14.

Right Side.

25 Brizee William F. Mr. & Mrs.
Brizee Julia L. Miss, b.
43 Moore Chadwick H. Mr. & Mrs.
63 Knapp Louis J. Mr. & Mrs.
69 Wood Mary E. Mrs.
Wood Emily Miss, b.
Wood Bertha, music teacher, b.
Wood Margaret, stenographer, b.
Lane Raphaella E. Miss, b.
83 Geyer Edward J. R. bicycles
Sculley Patrick, b.
Sculley Frank E. Mr. & Mrs.
101 Stearns Charles H. Mr. & Mrs.
Keeley Ellen Miss, b.
113 Borneman George M. tailor
133 Scott Thomas Mr. & Mrs.
151 Patton Thomas D. Mr. & Mrs.
159 Schnacky Henry
Schnacky John H. instrument maker, b.
165 Rippey Harlan W. Mr. & Mrs.
171 Sauer Anthony F. Mr. & Mrs.
Sauer William C. optician, b.
Miller Amelia M. Mrs. b.
177 Blake Byron S. Mr. & Mrs.
191 Boland Charles F. Mr. & Mrs.
203 Clune George H. Mr. & Mrs.
Bruman Susan E. Mrs. b.
209 Maloy Charles J. Mr. & Mrs.
Murphy Margaret Mrs. b.
215 Babcock George A. Mr. & Mrs.
223 Colton Charles M. Mr. & Mrs.
229 Dunbar John Mr. & Mrs.
235 Schelling Gustav A. Mr. & Mrs.
Schelling Catherine, nurse, b.
Schelling Bernard Mr. & Mrs. b.
241 Eisenberg Margaret Mrs.
Eisenberg Lucy Miss, b.
Frank Jacob Mr. & Mrs. b.
255 Howell Myron P. Mr. & Mrs.
Howell G. Arthur, clerk, b.

South Ave. crosses.

311 Maleeney John W. bookkeeper
Tiernan Louise L. cashier, b.
Tiernan Julia A. stenographer, b.
313 Taft Frances S. Mrs.
Taft Lillian M. Miss, b.
319 Puddy George
Puddy Oliver G. bookkeeper, b.
323 Norton Arthur E. physician
Norton Arthur E. jr. salesman, b.

Oakland St. crosses.

357 Secker Ambrose H. florist

Mt. Vernon Ave. crosses.

409 Remington Frederick B. Mr. & Mrs.
421 Callahan Frank, tailor
Callahan John, b.
Callahan, Pauline Miss, b.
000 Vacant house
000 Vacant house

Meigs St. crosses.

Left Side.

28 Brininstool Charles L. dentist
34 Symonds E. Mortimer, engineer
40 Houston Charles G. bookkeeper
Houston Charlotte A. stenogr. b.
Houston Margaret S. Miss, b.
46 Plum Oscar C. salesman
52 Smith Merleau C. salesman
60 Butler George D. Mr. & Mrs.
66 Nutt William E. decorator
Nutt Edward, decorator, b.
70 Dunkerton Ernest S. macaroni
78 Yawger Harry H. bookkeeper
DeStaebler Addie, police mtrn. b.
84 Fuller Wm. J. photo. supplies
92 Yawger Anna M. Mrs.
Yawger Thomas H. electrician, b.
Yawger Elsa M. Miss, teacher, b.
98 Gummer Frank L. clerk
Gummer Susan Mrs. b.
104 Frisch Peter P. casket maker
Frisch Mary, dressmaker, b.
Frisch M. Edna, boookkeeeper, b.
Ortner Barbara Mrs. b.
112 King Margaret Mrs.
King Elizabeth Miss, b.
Bailey William J. carrier, b.
116 Gambee Henry A. bookkeeper
Haight Ruth E. Mrs. b.
122 Sullivan John M. nurseryman
128 Hogle Lucius E. Mr. & Mrs.
134 Westerman Grant U. Mr. & Mrs.

Poplar St. ends.

146 Waltjen Henry Mrs.
Waltjen Dora M. Miss, b.
Waltjen Meta M. Miss, b.
150 McBurney Clarence S. Mr. & Mrs.
McBurney Chester S. clerk, b.
McBurney Eleanor Miss, b.
O'Neil Eugene, b.
156 Loysen Edward, engraver
160 Geddes Joseph, tinsmith
164 Vacant house
166 Thackeray H. R. Mr. & Mrs.
Potter Susan Mrs. b.
170 Grasenz Otto, gardener

Central Library of Rochester and Monroe County · City Directories Collection
House Directory supplement

176 Gamble Fred. J. Mr. & Mrs.
Gamble Albert A. clerk, b.
Gamble Evelyn F. Miss, b.
Gamble Laura L. Miss, b.
182 Maloy Charles H. Mr. & Mrs.
186 Petty Albert L. telegrapher
Petty Emma M. sec. b.
192 Vacant house
196 Neal Arthur S. freight agent
200 Jones Herbert F. Mr. & Mrs.
Miller Frank L. foreman, b.
206 Harrington Oscar S. tinsmith
Burdick Margaret Mrs. b.
210 Tiefel John Mr. & Mrs.
McMullen Rose Miss, b.
216 Oberg Charles O. cutter
220 Owen Albert Mr. & Mrs.
226 Purtell Mary M. Mrs.
Purtell Nellie, operator, b.
Purtell Arthur T. electrician, b.
232 Dilts Frank I. printer
236 Laybourn Julia Mrs.
Laybourn James W. clerk, b.
Laybourn Thos. F. electrician, b.
242 Hondorf Fred, carpenter
246 Hill William E. bookkeeper
Hill Corinne S. Miss, b.
Hill Bernice M. Miss, b.
252 Dupre Wm. J. tinsmith
Dupre William, tinsmith, b.
Dupre Harry C. tinsmith, b.
256 Bedard William J. engineer
262 Simpson Chas. A. piano finisher
266 Rawlinson Christopher, carpentr.
Rawlinson Vincent, photogr. b.
Rawlinson Francis J. clerk, b.
Rawlinson Margaret, tailoress, b.
272 Schulz Fred G. grocer

South Ave. crosses.

Oakland St. crosses.

Mt. Vernon Ave. crosses.

406 Schwendler Albert M. salesman
Stutzman Albert, clerk, b.
410 Apple Alois Mr. & Mrs.
Wright Sarah Mrs.
428 Martin Joseph D. Mr. & Mrs.
Yantz Caroline Mrs. b.
Kritch Anna, tailoress, b.
440 Hohener John H. Mr. & Mrs.
446 Fuhrmann John Mr. & Mrs.
Fuhrmann John F. mason, b.
Fuhrmann Frederick C. shoemaker, b.
000 Vacant house

Meigs St. crosses.

LINNET, from 512 Glenwood Ave., north, to 517 Lexington Avenue; ward 10.

Right Side.

34 Smith George R. driver
Rose Roy, camera maker
38 McColl William, waiter
50 Gulzan Catherine Mrs.
Gulzan Fred A. waiter, b.
56 Schlegel Fred C. machinist
60 Rieke August F. K. machinist
Green May Miss, b.
72 Bridgeman Charles L. real estate
Gunner Ellen L. Miss, b.
76 Page George T. janitor
Page Homer G. cameramkr. b.
Page Albert J. cameramkr. b.
78 Sweetman George A. carpenter
Sweetman Ellen Mrs. b.
Shannon Thomas, carpenter, b.
Shannon Ursula Miss, b.
80 Ryan Thomas, ironworker
Ryan Frank A. hoseman, b.
Ryan William J. printer, b.
94 Reichert Peter A. woodcarver
Haney John F. caterer, b.
98 Burroughs Vincent Mr. & Mrs.
100 McMillan Henry D. sign painter
104 Cavanaugh Wm. salesman

Left Side.

25 Pink Henry W. furniture repairer
Henderson Henry C. foreman, b.
37 Shaw Charles M. painter
43 Cunningham John, helper
49 Duemmel Albert F. teamster
53 Vacant house
59 Harris Fred C. salesman
65 Hess William F. carpenter
Hess Charles L. painter, b.
r. Diver Homer, driver
71 Mooney Thomas F. fireman
77 Wandersee Charles, grinder
Weidmann Minnie Mrs. b.
81 Beyer Herman Mrs.
Bergman Delia E. labeler, b.
Bergman George C. painter, b.
Close Robert F. electrician, b.
87 Weber Alexander, contractor
91 Merrell Harry F. japanner
97 Colgan Charles, cigar mfr.
103 Weis Henry L. camera maker

LINWOOD PLACE, from 252 Monroe Avenue, northeast; ward 12.

Right Side.

2 Griffith John H. waiter
2½ Watson George T. engineer
4 Dygert Andrew J. roofer
Race Halsey L. clerk, b.
Brewer James L. salesman, b.
6 Perkins Joseph A. salesman
6½ MacCumber Walter S. investments
8 Park Charles R. printer
Park Grace A. Miss, b.
10 Hanlon Peter J. electrician
10½ Wyckoff Mary A. Mrs.
Vance Louise J. Mrs. b.
12 Ellis J. Gilbert, laundryman
Ellis Hattie L. Miss, b.
Lester Adeline A. Miss

Central Library of Rochester and Monroe County · City Directories Collection
House Directory supplement

14 Agate Agnes Miss
Dolan Frederica Mrs.
Reilly Bridget Mrs.
Reilly Catherine C. candymkr. b.
Reilly Margaret, clerk, b.
Reilly Mary, tailoress, b.

Left Side.

1 Drissen John W. manager
3 Harpel Wm. L. dentist
Doust David S. electrician
5 Hastings Jane W. Mrs.
Hastings Joseph W. lock expert, b.
Hastings Thomas, salesman, b.
Little George C. painter
13 Tarbox George, foreman
13½ Dygert Lizzie H. Mrs. laundry, h.
Dygert John A. h.
15 McClaughry William E. skirts
Wild Thomas, furrier

LISBON, from 916 Jay, north, to 211 Masseth; ward 15.

Right Side.

Zeller Place begins.

22 Peterson Byron, elevatorman
Peterson Calista Mrs. b.
26 Vacant house
30 Mimms Fred W. laborer
Mimms Clayton H. laborer, b.
34 Vacant house
42 Kruse Leo, mason
48 Linder Edward L. moulder
58 Donovan James T. helper
68 Koch Carl, laborer
Mandel August, finisher, b.
72 Quinlan John E. camera maker
76 Hept Valentine, cabinetmaker
86 Wegman Jacob, mason

Left Side.

51 LaBuff Frank, cooper
55 Desbrow Charles, painter
59 Rabshow Frank
63 Martin Frank E. camera maker
67 Reinhart Frank J. laborer
71 Reinhart John P. cutter
79 Krach Gustave, carpenter
83 Linder William J. engineer
85 Flynn Patrick, laborer
O'Hara John, cooper, b.
O'Sullivan Francis, conductor, b.

LITCHFIELD, from 206 West Ave., north, to 155 Brown, ward 11.

Right Side.

Berdell Alley ends.

Rear of buildings
34 King Charles, driver
36 Corrigan William, boilermaker
Corrigan Frederick, laborer, b.
Corrigan Joseph, laborer, b.
Corrigan Edward, shoemaker, b.
38 Preston Joseph E. painter
r. Cook Joseph J. lather
Strife Joseph H. candy maker
40 Vacant house
42 Vacant house
r. Vacant house
44 Reagan Andrew J. machinist
Downey William J. driver, b.
46 Tuffer Frank, billiards
Tuffer Antonio, pedler, b.
Dinapoli Antonio
Dinapoli Donato, barber, b.

Alley begins.

Maple St. crosses.

Fence across.

B., R. & P. R. R. crosses.

N. Y. C. R. R. crosses.

Fence across.

Allen St. crosses.

88 Vacant house
90 Bianchi Nunzianto, laborer
96 Lyons Mary Mrs.
98 Monkhouse Frederick A. painter
100 Snider Joseph, carpenter
r. Williamson Richard, carpenter
102 Glenn William C.

Left Side.

Clark Alley ends.

5 Maio Alfonso, shoemaker
Pascarella Francesco, grinder
r. Burrelli Pasquale, laborer
7 Corletta Domenico, laborer
Grencie Danelli, moulder
Grencie Francesco, laborer, b.
Cialone Vincenzo, shoemaker
Cialone Angelo, tailor, b.
Pascarella Vincenzo, blacksmith
9 Masucci Francesco, laborer
Spadelli Giovanni, barber
Gannotti Rocco, tailor
11 Grippo Prosper, laborer
Cassa Antonio, painter
r. Castre Amelia, laborer
13 Gilbert Frank R. painter
Gilbert James F. driver, b.
Mason John metal worker
00 Lumber yard
35 Jackson George, laborer
Stewart Harry, laborer
00 Lumber yard
41 Blowers William, pressman
45 Young Men's Catholic Association

Maple St. crosses.

Fence across.

B., R. & P. R. R. crosses.

N. Y. C. R. R. crosses.

Fence across.

Allen St. crosses.

Crest Place begins.

Central Library of Rochester and Monroe County · City Directories Collection

85 Thomas Tony, mason
Ingler John, mason
Conti Joseph, mason
Kennelly James, iron worker
Brockway Erdley, shoemaker
Scott Thomas, driller
Casetta Luigi, laborer
Kelly Jennie Miss
Flice Peter, laborer
87 Smith George, teamster
Shepard John C. cooper
89 Barry Robert
Barry John J. moulder, b.
Barry Anna, shoemaker, b.
Barry Mary Miss, b.
91 Lippa Nicholas, laborer
93 Comstock Arthur, driller
97 Kelly John, salesman
103 Culligan John T. bartender
105 Bucher Hannah Mrs.
107 Dailey Walter B. driver
109 Gagner Napoleon, shoemaker

LIVINGSTON PARK, from 145 Spring, south, to 128 Troup; ward 3.

Right Side.

1 Livingston Park Seminary
Rebasz Wm. M. jr. Mr. & Mrs.
Rebasz Janet M. Mrs. b.
Rebasz Mortimer, civil engnr. b.
5 FitzSimons Charles Mrs.
7 Sherwood F. A. Mr. & Mrs.
Dodd Caroline W. Mrs. b.
9 Buell Alice E. Mrs.
Buell Alice R. Miss, b.
11 Osgood Howard, professor

Left Side.

2 Brewster Arthur A. W. Mr. & Mrs.
4 Case George M. Mr. & Mrs.
6 Partridge Maria L. Mrs.
Partridge Arthur E. reporter, b.
Partridge Harold V. reporter, b.
Partridge Charlotte G. Miss, b.
Partridge Muriel Miss, b.
8 Smith Charles W. Mr. & Mrs.
10 Hallock G. B. F. Rev. & Mrs.
12 Lyman Moses Mr. & Mrs.

LLOYD, from 203 Flint, south, to 76 Shelter; ward 19.

Right Side.

1 Peoples John L. clerk
Peoples Helen Miss, b.
Peoples Lourena A. Miss, b.
Peoples Walter R. electrician, b.
3 Saunders Eugene, asst. supt.
5 O'Brien Smith, lawyer

Left Side.

2 Kelly Charles E. linotyper
Schutte Martha W. Miss, b.
4 Slayton George D. mason
6 Small Anderson G. insurance

LOCHNER PLACE, from 488 Portland Ave., east; wd. 18.

Right Side.

1 Knapp Ludwina Mrs.
Knapp Louis A. carpenter, b.
Knapp Charles G. tailor, b.
Dingfelder Joseph J. woodwkr. b.
3 Frisch Frank J. cigar maker
5 Kusterer Josephine Mrs.
Kusterer Charles, lithographer, b.
Kusterer Louisa, tailoress, b.
Kusterer Margaret, tailoress, b.
Kusterer Anna, tailoress, b.
Frank Libbie Mrs. b.
7 Greenhagen Frederick, laborer
Greenhagen William, clerk, b.
Rigger Victoria Mrs.
9 Seufert Catherine Mrs.
Seufert William, machinist, b.
11 Kohler William, cabinet maker
Kohler Frederick J. tailor, b.
Kohler Henry W. tailor, b.
Kohler Charles, painter, b.
13 Schneider August, tailor
Schneider Anna, tailoress, b.
15 Vacant house
17 Vacant house
19 Vacant house
21 Vacant house

Left Side.

2 Englert Frances Mrs.
4 Knapp Louis, finisher
Knapp Joseph, finisher, b.
Knapp Charles, carpenter, b.
6 Knapp Gustav, carpenter
Reulbach Gordian, mason, b.
Knapp Catherine, tailoress
8 Miller Frank E. shoecutter
10 Rabb John, blacksmith
Rabb William, motorman
12 Heckroth Peter, tailor
14 Woerner Sophia Mrs.
Woerner John, tinsmith, b.
Woerner Mary, tailoress, b.
16 Bimmler Rosa Mrs.
Bimmler John, polisher, b.
18 Doerich Christina Mrs.
Doerich John, tailor, b.
20 Abel Frank, laborer
Abel William, shoemaker, b.
Dobbertin William, shoemaker, b.

LOCUST, from 171 Fulton Ave., west, to 530 Dewey Avenue; ward 10.

Right Side.

10 Bohachek Albert J. designer
Bohachek Laurence A. b.
Bohachek Louise G. Miss, b.
12 Keeling Margaret E. Mrs.
Keeling Clarence W. glazier, b.
Keeling Violet M. Miss, b.
14 Smith Fred. A. Mr. & Mrs.
16 Walker Irving H. Mr. & Mrs.

Central Library of Rochester and Monroe County · City Directories Collection
House Directory supplement

18 Goodman Robert S. Mr. & Mrs.
Goodman Robert S. clerk, b.
Goodman Frederick T. clerk, b.
20 Kingston Richard Mr. & Mrs.
22 Davison Abbie E. Mrs.
Davison Hattie M. Miss, b.
Padley Allie E. Mrs. b.
Padley Maude E. Miss, b.
24 Graham John R. Mr. & Mrs.
Bell Jessie Miss, b.
Hudson Ada M. Miss, b.
26 Kelly Leonard A. Mr. & Mrs.
26½ McLeod Mary Mrs.
28 Brewster Mitchell F. Mr. & Mrs.
30 Garnham John, milkman
34 Wickes James A. motorman
Wickes Alice M. Miss, b.
Jacobus Bertha P. Miss, b.
36 Wilczewski John Mr. & Mrs.
Wilczewski John C. machinist, b.
38 Jaynes Edward R. Mr. & Mrs.
Jaynes Arthur, moulder, b.
40 Ross Thomas, butcher
Ross Ethel Miss, b.
42 Glanzel Max, watchman

Deep Hollow.

62 Swan Mary Mrs.
Swan John F. paints, b.
64 Kersley George Mr. & Mrs.
Lawrence Paul, clerk, b.
68 Hathaway Margaret R. Mrs.
Hathaway Fannie A. Miss, b.
Hathaway William H. bookbdr. b.
Varey George, elevatorman, b.
70 MacMillan Ruth G. Mrs.
MacMillan Seth G. machinist, b.
MacMillan Irving T. stockkpr. b.
Mac Millan Elza G. Miss, b.
Dickinson Sarah B. Miss, b.
MacMillan Benjamin, timekpr. b.
72 Hyland Robert F. mason
74 Weighill Marcella M. Miss
Weighill Annette C. Miss, b.
Weighill Frances Miss, b.
76 Chapman John S. Mr. & Mrs.
Baker Allen Mr. & Mrs.
78 Hennessy Mary F. Mrs.
80 McNiff Flora Mrs.
McNiff Harold, machinist, b.
82 Culver William D. Mr. & Mrs.
Duffett William H. b.
84 Raymond Frederick Mr. & Mrs.
86 Armstrong John W. Mr. & Mrs.
Sharar Thomas B. Mr. & Mrs.
Ahl Mell M. Miss, b.
88 Toal Charles E. Mr. & Mrs.
Toal Raymond A. cameramkr. b.
McKenney Frank, cameramkr. b.
90 Becker Godfrey, carpenter
Burke Bertha M. Mrs. dressmkr. b.
Becker Elizabeth Miss, b.
Becker William E. machinist, b.
92 Fox Merritt L. Mr. & Mrs.
Murphy Charles W. Mr. & Mrs.
94 Wake John Mr. & Mrs.
Palmer William E. Mr. & Mrs.

96 Cooper Hamilton A. Mr. & Mrs.
98 Schlegel Otto G. Mr. & Mrs.
100 Warner Joseph G.
Miller Lucinda Miss, b.
Savard Raymond J. Mr. & Mrs.
102 Williamson Alfred M. Mr. & Mrs.
104 Herman George A. Mr. & Mrs.
106 Crane Frank A. millwright

Left Side.

0 North Presbyterian Church
7 Cook John C. Mr. & Mrs.
Cook Howard M. clerk, b.
Plass Elizabeth Miss, b.
9 McKelvey Wm. J. Mr. & Mrs.
Edmonds Perry Mrs. b.
11 Dickinson Pomeroy P. Mr. & Mrs.
13 Mason Lorin E. Mr. & Mrs.
Mason Sarah Mrs. b.
Miles Fidelia M. Mrs. b.
15 Masten William E. Mr. & Mrs.
Furman Alice E. nurse, b.
Furman M. Gertrude, nurse, b.
17 Moser Emma Miss
Amidon Nelson Mr. & Mrs.
19 Leach Arthur R. Mr. & Mrs.
21 Fairbank Matthew Mr. & Mrs.
23 Terwilliger Mort. S. Mr. & Mrs.
25 Kingston George R. Mr. & Mrs.
27 Seifferd William G. Mrs.
Rogers Helen Mrs. b.
Daly Mark adv. agent, b.
29 Bennett Sarah F. Mrs.
Brown Herman B. sec. b.
31 Clark Edgar Mr. & Mrs.
33 Farnan Francis P. painter
35 Dean Charles F. Mr. & Mrs.
37 Emery William H. Mr. & Mrs.
Emery Albert, real estate, b.
39 Vacant house
41 McAlpine William D. Mr. & Mrs.
Mar Arthur B. foreman, b.
43 Lalonde Wilfred S. Mr. & Mrs.
Kenyon Rinaldo Mr. & Mrs.
45 Deane Elbert D. Mr. & Mrs.
Snitzel Catherine Mrs. b.
Snitzel Charles A. carpenter, b.
47 Gordon George A. Mr. & Mrs.
Gordon Harry A. clerk, b.
49 Underwood William H. Mr. & Mrs.
51 Chamberlain Mary Mrs.
Chamberlain Florence Miss, b.
Taylor William barnman, b.
55 Hollway Charles A. Mr. & Mrs.
57 Klein William F. Mr. & Mrs.
75 Doyle James P. dynamo tender
Doyle James B. camera mkr. b.
77 DeVisser John D. Mr. & Mrs.
79 Peachey Lewis H. salesman
81 Fallesen George Mr. & Mrs.
Sprague Eliza J. Mrs. b.
Burgess Louise Mrs. b.
83 Smith Charles Russell Mr. & Mrs.
00 Vacant house
00 Vacant house
89 Strong George A. Mr. & Mrs.
Gartland Harriet Mrs. b.

Central Library of Rochester and Monroe County · City Directories Collection
House Directory supplement

91 Ward Joseph H. Mr. & Mrs.
Ward Ralph D. electrician, b.
Kayner Anna N. Mrs.
95 Barons William Mr. & Mrs.
Loomis Martha E. Mrs. b.
97 Pierson Joe B. Mr. & Mrs.
99 Ryder Ryne R. Mr. & Mrs.
101 Pfeiffer George M. policeman
Smith Frank T. engineer, b.
103 Booth Chester R. Mr. & Mrs.
Darling Robert H. milkman, b.
Darling John C. upholsterer, b.
Darling George A. finisher, b.
Darling William, milkman, b.

LOIS, from 55 Warner, west, to Rutter; ward 15.

Right Side.

20 Collins Patrick, motorman
28 Eves Alice E. Mrs.
Eves Charles K. student, b.
34 Marcille Victor F. inspector

Rogers Ave. begins.

N. Y. C. R. R. crosses.

72 Brooks-Morley Co. furn. mfrs.
Kuhnert & Hall, wood carvers

Left Side.

15 Hawkins Olive J. Mrs.
29 Allan Andrew, moulder
33 VanVoorhis Dorset L. machinist
39 Byrne Thomas H. cooper
Byrne John M. stockkeeper, b.

N. Y. C. R. R. crosses.

61 Boutell Mfg. Co.

LOOMIS, from 628 Clifford Ave., north and west, to 432 Joseph Avenue; ward 17.

Right Side.

12 Schuth Frank, shipper
Schuth Bertha, tailoress, b.
34 Merkel William A. moulder
51 Trumbein Lena Mrs.
Trumbein Harry, woodworker, b.
Trumbein Louis, tailor, b.

Left Side.

7 Miller Peter G. blacksmith
Miller Michael, baker, b.
9 Kerbs Gustave, carpenter
Kerbs Charles, machinist, b.
Kerbs William F. tinsmith, b.
11 Berghaus Rosina Mrs.
Berghaus August, cutter, b.
Welz Albert, cutter, b.
Welz Fred. C. machinist, b.
Welz John, cutter, b.
15 Schuth Henry W. stove mounter
17 Simon Max, saloon
19 Minkau Gottlieb, laborer
Minkau Gottlieb, jr. steamfitter, b.
23 Herr Fred, tailor
25 Heberger Jacob, shipper
27 Marcus William, shipper
Marcus Mortimer, gilder, b.
Marcus Ira, trimmer, b.
31 Ebbecke Charles, metal worker
Bitzke Wilhelmina Mrs. b.
33 Bachofer Chas. C. foreman
47 Schaffer Charles, cabinetmaker
49 Strohmeyer John, laborer

LORENZO, from 407 Ames, west, to 406 Hague; wd. 20.

Right Side.

30 Claus Charles, janitor
Ferbeck Henry B. laborer, b.
34 Sauer George F. finisher
Koch Christ, basket maker
38 Liedl John, laborer
Liedl John, jr. shoemaker, b.
44 Gruener Engelbert, woodworker
Schreiber William, baker, b.
Dunn Julia Mrs. b.
Kick John, carpenter, b.
48 Kunz Joseph, laborer
Kunz George P. shoemaker, b.
52 Miller Isabel Mrs.
56 Hasselwander George, plater
Kunder Anthony, screwcutter, b.
60 Klauck Charles F. shoemaker
64 Zimmer Charles F. stove mounter
Zimmer George F. glass worker, b.
Zimmer Charles F. jr. tinsmith.
68 Knebel Joseph, boxmaker
72 Schaller George, blacksmith
86 Neubauer John, baker
90 Fox Peter J. cigarmaker
Fox Lloyd J. B. stenographer, b.
Fox Raymond T. timekeeper, b.
94 Hasselwander John, polisher

Left Side.

9 Hensler Louis barber
15 Kondolf Anthony, carpenter
Kondolf John A. carpenter, b.
Kondolf Henry F. saloon, b.
Kondolf Matthias, clerk, b.
Kondolf Frederick J. saloon, b.
19 Wittmann Casper, cigar mfr. h.
23 Fehrenbach John H. teamster
25 Metzger George, grocer
29 Austen Albert
Gall Rosa Mrs.
35 Baier Margaret Mrs.
Baier Paul, machinist, b.
39 Helget Emil, moulder
43 Bubel Charles, musician
Bubel Charles H. cutter, b.
Bubel William P. musician, b.
47 Hartung John, laborer
51 Müller Louisa Mrs.
Müller Christian, cutter b.
55 Bubel Henry, basketmaker
Bubel Albert, cutter, b.
67 Kase Joseph, shoemaker
Batz Arten G. moulder, b.
71 Leckinger Jacob F. car repairer
75 Miller Edward, machinist
79 Gross Joseph, laborer

Central Library of Rochester and Monroe County · City Directories Collection
House Directory supplement

85 Geith Peter, laborer
Geith Peter jr. cutter, b.
89 Koch Henry, basket maker
Schaller Joseph, tailor
93 Koch John, grocer, h
Conrad Michael, shoemaker, b.

LORIMER, from 265 Lake Avenue, west, to 98 Dewey Ave.; wards 9, 10.

Right Side.

2 Church James C. clerk
Doxtater Amelia A. Mrs.
Lynch Edward, laborer
4 Stebbins Almon L. Mr. & Mrs.
Salisbury Jesse, bookkeeper, b.
Totten James, b.
Stebbins Raymond, tinsmith, b.

Dempsey Place crosses.

6 Foster Peter J. grocer
8 Boyd William Mr. & Mrs.
Quetschenbach Frances Miss, b.
10 Kurtz Freeman T. Mr. & Mrs.

Fulton Ave. crosses.

18 Joiner Harry A. Mr. & Mrs.
22 Hebard Ellen P. Mrs.

Pearce St. crosses.

26 Daggs George H. market
Bemish Rachel Miss, b.
28 Wetmore Emma Mrs.
Wetmore Clark M. b.
Wetmore Irene F. Miss, b.
30 Vacant house
32 Setchel John C. Mr. & Mrs.
Webb Frank A. foreman, b.

Frank St. crosses.

44 Wray Cornelia F. Mrs.
Wray Delos H. Mr. & Mrs.
46 Clement Frank H. Mr. & Mrs.
Clement Mary G. Miss, b.
50 Clement Benjamin H. Mr. & Mrs.
52 Curran Richard Dr. & Mrs.
Curran Monica Miss, b.
Smith Emma C. Mrs. b.
Whalen Margaret Miss, b.
54 Armstrong Wm. W. Mr. & Mrs.
Bennett Mary M. Mrs. b.
56 Desmond John Mr. & Mrs.
Desmond Laura Miss, b.
58 Ricker Wentworth G.
Ricker Marcena S. Mrs. physician
Hewett George W. b.
Waldo Lena H. Mrs. b.
Chester Alice A. Miss, b.
60 Crouch Charles H. Mr. & Mrs.
Crouch Roda L. Miss, b.
Crouch Susan H. Miss, b.
Crouch Edna Miss, b.
62 Costello Mark E. Mr. & Mrs.
Costello Mary Mrs. b.
64 Kinney John F. Mr. & Mrs.
Kinney William E. foreman, b.
66 Maize Carrie A. Mrs.
Maize Annie G. Miss, b.
66½ Cone Clara, teacher
68 Reibling Augustus J. Mr. & Mrs.
70 Bradley John Mr. & Mrs.
72 Seymour Charles R. Mr. & Mrs.
74 Clark William W. Mr. & Mrs.

Saratoga Ave. crosses.

90 Kaplan Samuel S. Mr. & Mrs.
92 Pfleger John J. Mr. & Mrs.

Daus Alley crosses.

94 Soule William H. Mr. & Mrs.
Dobson George E. Mr. & Mrs.
96 Lathrop Charles E. Mr. & Mrs.
98 Begy Leonard V. electrician
100 Osborn Guy M. Mr. & Mrs.
West Hattie E. Miss, b.

Oak St. crosses.

104 Minor Curtiss J. creamery
112 Dignin Frank W. machinist

Durkin Alley crosses.

118 Garley John, driver

Left Side.

Dempsey Place crosses.

5 Graves Fred. B. Mr. & Mrs.
Ferguson Alberta H. nurse, b.
7 Butterfield Victor M. grocer
VanGieson Elmer E. Mr. & Mrs. b.
9 Battersby Matthew L. Mr. & Mrs.
Hogan Thomas M. paper maker, b.

Fulton Ave. crosses.

21 Street George S. tailor

Pearce St. crosses.

25 Evans John M. Mr. & Mrs.
Evans Katharine M. teacher, b.
Evans Edmund M. teacher, b.
Evans Marguerite, stenogr. b.

Frank St. crosses.

Jones Park

Saratoga Ave. crosses.

93 Castor Lewis D. Mr. & Mrs.

Daus Alley crosses.

95 Mack Catherine Mrs.
Mack Thomas, clerk, b.

Oak St. crosses.

111 Lane Byron P. driver

Durkin Alley crosses.

117 Gilbert Robert, driver

Central Library of Rochester and Monroe County · City Directories Collection
House Directory supplement

LORRAINE PLACE, from Brayer, south, to 68 Masseth; ward 15.

Right Side.

2 Merkel John, laborer
Weaver Harry G. helper, b.
Weaver Edward, fireman, b.
Weaver Charles, b.
6 Murdoch Frederick, helper

Left Side.

1 Wagner Jacob, moulder
Wagner Joseph G. moulder, b.
Wagner Fred, moulder, b.
3 Sullivan Thomas W. moulder

LOVE, from 118 Silver, northwest, to 102 Taylor; wd. 20.

Right Side.

12 Cooper John P. trainman
Cooper Edward, trainman, b.
18 Gallipo William, machinist
22 Carlin Charles G. driver
26 Goodbread Henry A. watchman
Goodbread Bertrand A. stockkeeper, b.
Goodbread Glenn A. barber, b.
Goodbread Harrison M. driver, b.
30 Gresens August H. gluer
Warren Henry, carpenter, b.
36 McKechney Thos. J. carpet layer
40 Bice Gilbert P. driver
Sury Sarah Mrs. b.
Ford Joseph, driver, b.
Graft Mary, laundress, b.
44 Stadtmiller Andrew, laborer
Stadtmiller Arthur A. brassworker, b.
Stadtmiller Irving A. helper, b.
48 Miller John G. bridgetender
Miller Charles D. cutter, b.
52 Powers Pierre J. painter
Powers Theresa A. Mrs.
54 Dean Mary Mrs.
Dean Murney M. varnisher, b.
Dean Lillian Miss, b.
56 Simpson John T. gardener
Simpson Louis E. brakeman, b.
Simpson Fred L. motorman, b.
Royce Elmer E. brakeman, b.
60 Vacant house
64 Connor George P. porter
70 Suhl Otto, camera maker
74 Muench Frank J. painter
78 Maier Michael, blacksmith
Maier James, laborer, b.
Maier Rose E. fringemaker, b.

Left Side.

17 Herchell George R. surveyor
Cole Peter, b.
21 Gerber Theodore, laborer
Gerber Albert T. solderer, b.
Gerber Isabelle, vamper, b.
25 Waterman Alfred J. grocer, h.
29 Schaaf Gustave, finisher
39 McFiggins Florence Mrs.
McFiggins Charles, pedler, b.
McFiggins Mabel, candy maker, b.
McFiggins Clara, candy maker, b.
43 Downs Henry, laborer
47 Powers John F. glass beveler
59 Charles Andrew J. engineer
63 Lessord Arthur J. bookbinder
69 Ritz Lawrence T. machinist
Brennan Mary A. Mrs. b.

LOWE, fr. 1029 St. Paul, west and north, to boat landing; ward 17.

Left Side.

Seneca Park drive crosses.

00 Schlagel Michael, boats, h.

LOWELL, from 530 St. Paul, east, to 591 Clinton Ave. N.; ward 5.

Right Side.

5 Busky Andrew, shoemaker

Wray's Alley crosses.

9 Rubin Samuel, presser
Roach John, optician
Power Frank, repairer
11 Vacant store
13 Schaeffer Jacob L. laborer
Kater Frank, cabinetmaker
17 Spindler & Gabel, poolroom
19 Spindler & Gabel, saloon

Martin St. crosses.

23 Giebel Pius, saloon h.
29 Remmel Fred, driver
Remmel Teresa M. Miss, b.
31 Ryan William restaurant
Doyle Minnie Miss, b.
33 Freatman Alexander, cabinetmkr.
Hogan Bernard, cutter, b.
35 Helten Charles W. pattern maker
Kreeger Henry, machinist, b.
Tempke William, optical wkr. b.
Fetz Edward, draughtsman, b.
37 Hefferan James, carpenter
39 Nelligan Michael W. grocer
Nelligan James R. salesman, b.
Gillen Mary Mrs. b.
r. Nelson Charles W. bookkeeeper
41 Kupper Henry B. shoemaker
43 Stahl Amelia Mrs.
Stahl Clarence J. cutter, b.
45 Gallaher Jane Mrs.
Gallaher Theresa, Miss, b.
Gallaher Nellie Miss, b.
Malloy Frank J. stockkeeper, b.
47 Viehmann John
Viehmann Wm. C. machinist, b.
Viehmann Fred O. deputy marshal, b.
49 Stephany Frank, carpenter, h.
51 Minges Joseph A. stockkeeper
Korts Andrew W. driver

Central Library of Rochester and Monroe County · City Directories Collection
House Directory supplement

53 Zirngibl Herman, inst. maker
Zirngibl Herman, jr. inst. mkr. b.
Zirngibl Laura, clerk, b.
55 Torma Andrew, carpenter
Syeles Louis, cabinetmaker, b.
57 Mylius Herbert, lens worker
59 Heindl Louis Mr. & Mrs.
Heindl William, printer, b.
Heindl Genevieve M. Miss, b.
61 Fitch John J. saloon, h.
Zwanzig Charles, tinsmith, h.

Almira St. crosses.

73 Michelsen Paul
Michelsen Pauline, teacher, b.
Michelsen Fred, cabinetmaker, b.
Michelsen Louis, shipper, b.
75 Helling Annie E. Mrs.
Helling Harry, camera maker, b.
Helling Charles, hotel, b.
77 Kendrick Solomon, foreman
Dickson Edwin P. foreman
79 Englert Lena Mrs.
Englert Ida Miss, b.
Englert Mae Miss, b.
Brundage Stanley, shoemaker
81 Rautenstrauch J. Henry, tailor
Zwerlein Frank, cabinetmaker
83 Kaiser John, engineer
Roach George, driver
85 Orthen Anthony, baker
Klush Joseph, undertaker, b.
87 Schaefer Joanna Mrs. midwife
Quine Jennie Miss, b.
89 Lauer William F. printer
r. Lauer Kate Miss
Lauer Louise Miss, b.
91 Beuckman Dora E. Mrs.
Condon Ella Mrs. b.
Bailey Charles, engineer, b.
97 Koehler Jacob, bicycle repairer, h.
Koehler Joseph, driver, b.

Cole St. ends.

103 Hoza Frank, pipemaker
105 Doell Henry, mason
Doell Edward, mail clerk, b.
Doell Minnie, boxmaker, b.
107 Baitinger Marguerite Mrs.
Baitinger Leonard, jeweler, b.
Baitinger Charles, driver, b.
109 Cooper Geo. W. tinsmith

Lehr Alley ends.

111 Muth Charles H. bartender

Left Side.

2 Hoffman Walter L. driver
2½ Aguglia Thomas, shoemaker
4 Bruehl Albert C. bicycles
6 Meyer Morris, grocer
8 Shulsky Abraham, tailor, h.

Wray's Alley crosses.

10 Mahle Ferdinand
Mahle Louis, optician, b.
Petz Joseph, agent
r. National Hall

12 Burger Martin, saloon, h.
14 Ross Hyman, boots & shoes, h.
Brauner Abe, tailor, b.
Wright William C. barber, h.
Abel Benjamin, shoemaker, h.
18 Kleinhans Jacob, market
20 Heindl Lewis E. fancy goods

Martin St. crosses.

26 Minges John S. barber
28 Beck George, bartender
Beck Louisa Miss, b.
Gleason Helen Mrs.
Gleason Mary Miss, b.
30 Kamb George, shoemaker
Beck George, laborer
Tyler James, machinist
Gleason Ellen Mrs.
32 Fischer Frederick, tailor
Werner Otto, tailor, b.
Miller William
34 Crombach Cornelius F. tailor
Crombach Regina B. tailoress, b.
Crombach Rosa, clerk, b.
Crombach Mary Miss, b.
Frank Louis H. barber
Theim Charles, b.
Theim Katherine E. Miss, b.
Beckett Dora Mrs. b.
Beckett Irene Miss, b.

Mertz Alley begins.

36 Ehrle Marie Mrs.
Erbacher George E. shoemaker
Fritz Mary, tailoress, b.
38 Petter Katharine Mrs.
Adam Louis, baker
40 Holliday Wesley A. fireman
Holliday John, b.
Kramp William, finisher
Albright Mathias, mason, b.
42 Hummel Chrisitan H. bakery, h.

Galusha St. begins.

46 Kall Caroline Mrs. grocer, h.
Kall John W. clerk, b.
Kall Amelia Miss, b.
52 Long Gertrude Mrs.
Long William P. carpenter, b.
Long Lewis, carpenter, b.
Aman Ellen Mrs.
Summers Alice Mrs. b.
54 Ebner Frank, machinist
Aulinger Herman, machinist, b.
Nothaft John, cabinetmaker, b.

Vogler Alley begins.

56 Gerstner Joseph M. moulder
r. Vogler Wilhemina Mrs.
58 Haefele Catharine Mrs.
60 Mueller Herman J. engineer
62 Beck Anna M. Mrs.

Almira St. crosses.

Central Library of Rochester and Monroe County · City Directories Collection
House Directory supplement

70 Keefe Thomas J. painter
Bartels John, driver
Hoxie Charles, carpenter
Kroeger Emma Mrs.
Kroeger Alfred C. W. student, b.
74 Muntz William C.
76 Nitshe Paul, machinist
78 Zwierlein Julia Mrs.
Zwierlein John, moulder, b.

Hazel Alley begins.

80r. Friedler P. W. soda water mfr.
80 Friedler Paul W. soda water mfr.
84 Conheady Martin, cement walks
r. Krapp Mary Mrs.
Beuthling William, camera mkr. b.
88 Schminke Fred. J. bookkeeper
90 Keller William G. shoemaker
92 Kamb Philip, tailor
Kamb Joseph, tailor, b.
96 Hoeret Margaretha M. Mrs.
Hoeret Augusta J. clerk, b.
98 Lehman John H. carpenter
Lehman Emil J. lithographer, b.
Lehman Carl b.
r. Mickeldisch Gregory, grinder

Hazel Alley ends.

102 Dworkin Julius, agent
Dworkin Isaac, printer, b.
Dworkin Isadore, printer, b.
106 Stauder William, carpenter
Stauder Minnie, clerk, b.
108 Lauth Jacob, lineman
Luedecke Karl, cigarmaker
110 Ramond Samuel, shoemaker, b.
Ramond Charles, laborer, h.
Debella Frank, butcher, b.
114 Arndt Annie M. Mrs.
Sanders William, policeman
Frank Paul G. woodworker

LOZIER PLACE, fr. 402 Chili Avenue, north, to 593 West Avenue; ward 20.

Right Side.
36 Tuohey John F. tinsmith

Left Side.
21 Linden James, machinist
27 Corbett James C. pattern maker
37 Hanna Eugene, clerk
41 Robertson William S. machinist
Robertson Archibald H. clerk, b.

LUCKY, from 398 Birr, north, across Augustine; ward 10.

LUNDY'S LANE, from 260 Central Avenue, north, to 101 Chatham; ward 7.

Right Side.
00 Harrison David, junk

Left Side.
5 Vacant building
7 Schmidt Chas. A. faucets
Universal Repair Bench Co.

LUX, from 256 Carter, east, across Portland Ave.; ward 22.

Right Side.
Portland Ave. crosses.
157 Griebel Frank A. milk
159 Kogler Charles A. paperhanger
163 Vacant house
181 Bobbin Rudolph J. machinist
Hetzler George, driver, b.
183 Hacker Charles F. japanner
Zwierlein Antony, japanner, b.
235 Hull Thomas R. paperhanger
241 Drusenmeyer Joseph, cook

Left Side.
Portland Ave. crosses.
160 Monaghan Hugh, engineer
Monaghan George, fireman, b.
164 Remelin John,
Joerger Frank, chairmaker
166 Finlay James M. woodworker
Sprague William H. heelmkr, b.
184 Fox Pauline Mrs.
Fox Frederick G. cutter, b.
190 Vacant house

LUZERNE, from 10 Laburnum Crescent, southeast, to Harwood; ward 14.

Right Side.
47 Armstrong Henry O. postal clerk
Kean Betty Miss, b.
51 Brown Charles L. grocer
Brown Cleoria C. Mrs. b.
55 Bruggeman John, gardener
59 Baumer August, tailor
65 Fisher James, laborer
Fisher John W. packer, b.
Fisher James T. telephonemkr. b.
69 Almstead Raymond P. electrician
Snyder Margaret Mrs. b.
Snyder Rene Miss, b.

Left Side.
12 Gow Charles, gardener
16 Sercu Louis, florist
Conrad Jacob, laborer, b.
Conrad Jacob, jr. laborer, b.
Conrad Charles, laborer, b.
Conrad William, laborer, b.
20 Manzek Charles, tailor
24 Perlin Albert, millright
Holz Frederica Mrs. b.
28 Schey John, shipper
56 Babcock Thomas, laborer
Hearns John C. mason
Hearns Thomas E. painter, b.
86 McGraw Thomas, laborer
Murray William, b.
r. Vacant shop

Central Library of Rochester and Monroe County · City Directories Collection
House Directory supplement

LUZON COURT, from Santiago, south; ward 3.

Right Side.

1 Lowe Joseph M. laborer
3 Moffett Mellnot T. I. cartman
13 Trenkler Joseph, cabinetmaker

Left Side.

2 Vacant house
4 O'Connor John R. laborer
6 Roach David
Roach John, lather, b.
0 Gearless Motor Car Co.

LYELL AVENUE, from 561 State, west, to city line; wards 9, 15.

Right Side.

0 Smith R. J. Carriage Co.

Rice Place begins.

22 Collins Timothy, glazier
32 Thompson Delia B. Mrs.
Meagher John, upholsterer, b.
38 Bartlett George, barber
Williamson J. Harry, blacksmith
Bartlett Joseph A. barber, b.
Herman Bertha Mrs.
Tubbs Catherine Miss, b.
44 Maynard Isadore, packer
Maynard John, waiter, b.
Irons Marion F. Mrs.
Irons Loretta E. Miss, b.
50 Budlong Mary J. Mrs.
Budlong May W. bookkeeper, b.
Brownell Sarah A. Mrs. b.
52 Lotts Emmett, foreman
56 Mason Frederick J. foreman
Gay Alexander, driver, b.
Gay Ovid, upholsterer, b.
60 Burns Thomas, carpenter
00 St. Anthony's School

Frank St. crosses.

96 Granata Cologero, grocer, h.
100 Speidel Jacob, shoemaker
104 Pitts Wallace, picture frames
Stone Catherine A. nurse, b.
108 Glasser Enos A. laborer
112 Harper Thomas J. bartender
Hicks Andrew J. cooper
116 Castro Bennidetto, laborer
Scambato Antonio, laborer
122 Roncone Pasquale, grocer, h.
Roncone Antonio, stonecutter, b.
Roncone Vincenzo, driver, b.
Guiliano Giuseppe, woodwkr. h
124 Dolan William H. machinist
Burns Michael, woodworker
126 Clare George, saloon
McCabe James L. tinsmith
128 Marr John W. fireman
Seagel Arlen J. teamster
130 Myers Lenora A. Mrs.
Myers Frances Miss, b.
134 Heisler Joseph, gardener
136 Gardner Jacob, barber, h.

Carroll Alley ends.

144 Lionetti Rafaelle, grocer, h.
146 Goldberg Morris, tailor, h.
150 Pidano Mariano, laborer
Palino Giuseppe, laborer
158 Sova Joseph, woodworker
Quick Frederick, driver
160 Coapman E. A. grocer
164 Mühl Margaret Mrs.
Mühl Jessie L. Miss, b.
166 Glasser Louis N. saloon, h.

Spencer St. ends.

Saratoga Ave. crosses.

192 Logan Henry B. saloon
210 Kennedy Anna Mrs.
Kennedy William T. clerk, b.
Kennedy Anna B. Miss, b.
Ritz John, bartender, b.
212r. Vacant shop

Daus Alley begins.

218 Barricelli Giuseppe, painter
Peterson Arthur D. driver
Peterson William B. laborer, b.
222 Pratt Stanley W. woodworker
226 Harvey Elizabeth Mrs.
Rider Harry H. carpenter, b.
Yaeger Charles G. driver, b.
Rush John, helper
228 Weirich Charles, saloon
230 FitzSimons Fred M. finisher
Weirich Charles, restaurant
Pohl Herman J. musician
Roach Joseph T. clerk
232 Weirich Charles, restaurant

Oak St. crosses.

242 Tompkins Alice Mrs.
Krembel P. H. Mrs.
246 Converse Annie M. Mrs.
Converse Elmer J. fireman, b.
250 Parina Antonio, laborer
252 Bruno Augustino, laborer

Durkin Alley begins.

000 Hook & Ladder Co. No. 3.
Logan John F. captian
000 Steamer No. 5
Free Michael T. captain
266 American Laundry Machinery Mfg. Co.

Dewey Ave. begins.

280 Hubbard, Eldredge & Miller, chair manufs.

Erie Canal crosses.

330-340 Likly Henry & Co. trunk mfrs.—*See front colored page*
r. Erie Foundry Co.

Likly Alley begins.

Central Library of Rochester and Monroe County · City Directories Collection
House Directory supplement

356 Pridmore Joseph O. florist
366 Durnherr Joseph J. baker
368 Preston George L. grocer
Phillips Agnes Mrs. h.

Sherman St. begins.

382 Donsbach Joseph, jr. barber
384 Dame Catharine Mrs. variety store, h.
Dame George, machinist, h.
386 Miller Thomas S. harnessmaker
Webster Charles H. driver, h.
392 Cohen Louis, tailor
Konath Caroline E. Miss, h.
Konath Amanda Amelia, b.
394 Harrington James, horseshoer
r. Harrington James, horseshoer
406 Kerber Joseph A. saloon, h.
408 Godfrey Joseph E. plumber
410 Pommerening Wm. hardware, h.
414 Burden William J. physician
418 Schwab Bernard Mr. & Mrs.
Campbell William Mr. & Mrs.
420 Roberts Hibbert Dr. & Mrs.
000 Grace Presbyterian Church
426 Grace Presbyterian Chapel
430 Lyons Thomas W. saloon
McCormick Martin, b.
McCormick Matthew F. saloon, b.
434 Hoctor Elizabeth Mrs.
Keefer Mary Mrs. b.

Angle St. begins.

436 Keck Thomas, market
Hitzel Chas. h.
442 Venor H. & A. boots and shoes
Brogan Mary A. Miss, h.
446 Brethen Joseph S. creamery
Cronk Richard H. b.
448 Great A. & P. Tea Co.
Reid Wilber, dentist, h.
Loewenguth Julius C. shipper, h.
r. Lyell Ave. Creamery
450 Breiner Otto, baker
Eiserle Alois, baker, b.
456 McDonell John A. lunch wagon
458 Lynch Catharine Mrs.
Lynch Henry L. b.
Lynch John P. electrician, b.
Lynch Mary B. Miss, b.
Lynch Charles G. dentist, b.
466 Police Station Precinct No. 5
Klubertanz Ferdinand A. capt.

Cameron St. begins.

468 Kelly Lena M. Mrs.
Kelly Mabel A. Miss, b.
470 Thomas Arthur W. physician
Thomas Cornelia W. physician
White Mary M. Mrs. b.
474 Losee Thomas Mr. & Mrs.
476 Todd Allen D. Mr. & Mrs.
Elliott William H. Mr. & Mrs. b.
Elliott Sarah Mrs. b.
Elliott Myrtle Miss, b.
480 Coligan Lillian Mrs.
Davis William H. cameramkr. b.
484 Haering Stephen, trunkmaker
486 Heid Oswald cameramaker
Fitzgerald Mary Mrs.
490 Dunford George, engineer
Maxson Sue L. Miss, b.

Myrtle St. begins.

494 Beckler Jacob, tailor
Laragy Sarah E. Miss, b.
Laragy Emma T. Miss, b.
Laragy Mary A. Miss, b.
500 Lehner Joseph, mason
Ritz Elmer J. machinist
500½ Stechler George, saloon
McMullen Charles R. barber
502 Albrecht Andrew T. var. store, b.
Albrecht Theresa D. Mrs. h.

Murray St. crosses.

504 Moffit William J. notions, h.
508 Vacant store
510 Krill Frances G. Mrs. grocer
512 Krill George E. clerk
Patterson George, laborer, b.
Lighthouse David C. clerk
Best John W. elevatorman
Kirkpatrick Andrew H. fireman
000 Holy Apostles School

Austin St. begins.

000 Church of the Holy Apostles
540 Lighthouse David, machinist
Lighthouse Oscar J. machinist, b.
Trenkler John, fireman
544 Finley Reuben J. laborer
544½ Wedow Charles operator

Warner St. begins.

546 Hawley L. Bertram Dr. & Mrs.
Hawley Celia Mrs. b.
548 Mock J. Ernest Mr. & Mrs.
550 Statt George Mr. & Mrs.
552 Krill T. Fred, hotel
000 Otis Station

N. Y. C. R. R. crosses.

556 Spahn William L. machinist
564 Williamson & Downey Co. box mfrs.
566 Murray Thos. E. blacksmith
Murray J. Fred, cutter, b.
r. Murray Thos. E. blacksmith

Rutter St. begins.

578 Peckham William H. foreman
580 Annis Nellie Mrs.
Annis Frederick, trunkmaker, b.
Donovan Joseph, driver, b.

Burrows St. begins.

Left Side.

3 Milne Chester C. dentist
Lee James tailor, h.
15 Root Henry K. paperhanger
Peachey Charles, salesman, b.
17 Ford George cameramaker
r. Buck William C. agent

Central Library of Rochester and Monroe County · City Directories Collection

21 Lloyd John, coachman
Lloyd William S. clerk, b.
31 Jowett Julia Mrs.
35 Sowritano Joseph, tailor
41 Lieben William F. waiter

Frankfort St. ends.

59 St. Peter Louis, miller
St. Peter William, bartender, b.
Markland Evelyn Miss, b.
59½ McElheran Agnes E. Mrs.
McElheran William A. carver, b.
63 Toole Fannie Mrs.
Duffy Katherine Miss, b.
Spears James L. machinist, b.
67 Lighthouse John H. collarmkr. h.
69 Vacant house
75 Latz Edward R. brassworker
83 Green Charles H. laborer
Green Jane, nurse, b.
Green Charles W. polisher, b.
85 Frink Lucy A. Mrs. grocer, h.
Frink Robert S. manager, h.

Frank St. crosses.

99 Ryan Michael, cartman
Allen Mary J. Miss, b.
103 Sanford Edwin H. driver
Sanford Roy H. elevatorman, b.
105 Washburn Frank E. woodworker
111 Vacant store
113 Garnsey Fred H. cameramaker
Breen Nellie Miss
Breen Agnes Miss, b.
115 Breakey William J. saloon
117 Allen Jane Mrs. grocer, h.
Allen John, driver, h.
119 Allen Jane Mrs. confectionery

Jones St. ends.

143 Gass Anton, saloon
145 Gass Anton, saloon
149 Johnston Irving, confectionery, h.
155 Way & Wurm, furniture
Kuhman Charles, driver
Cook Clarence W. driver, b.
000 Miller Mike, restaurant

Saratoga Ave. crosses.

175 Cullen James W. jeweler, h.
O'Brien Arthur, fireman, h.
177 Pye William J. market, h.
179 Gruppi Antonio, shoes, h.
183 Christman Philip, market
Christman Philip R. mgr. h.
Randall Lena Mrs. h.
Meeker Channing D. woodwkr. b.
185 McLean Daniel T. grocer
187 McKee William, moulder
Gelslighter Peter W. barber
Warren Mary Mrs.
Warren Mary L. milliner, b.
Parry George W. moulder
189 Gelslighter Peter W. barber
191 Malley James E. baker, h.
Cook William R. electrician, h.
193 Vacant store
195 Lynch Anna Miss
Curtis Stillson F. painter
Black Ann Mrs.
Black Robert T. filer, b.
Black Rosie A. clerk, b.
Moynihan Daniel, switchman
197 Durnherr Ellen K. Mrs. dry gds.
199 Craig James J. druggist
201 Hartzel George W. dentist
201½ Craig James J. druggist
205 Loysen Arthur Mr. & Mrs.
Graves George F. Mr. & Mrs.
McNinch Susie E. Miss
Schutt Fred C. carriagemaker
207 Brownell & Patterson Co. dry goods
211 Moloney Mary Mrs.
Moloney Anna M. teacher, b.
Moloney Edmund D. salesman, b.
Moloney Frank J. bookkeeper, b.
Moloney Michael J. shoe mfr. b.
217 Eggert Theodore, musician
McPhillips Patrick, tinsmith, b.
219 Vacant store
223 Kellett Sarah E. Miss
Voss Chas. L. F. patternmkr. b.
229 Cull Andrew
Cull Andrew jr. cameramkr. b.
Cull Libbie, shoemaker, b.
229½ VanStone L. K. barber

Oak St. crosses.

243 Evans Herbert H. hardware, h.

Moore St. ends.

251 Kyle Albert M. saloon, h.
Kyle Frank N. clerk, b.
Stone Martin, laborer, h.
Weirich Maria Mrs. h.
253 Muscatt Joseph, shoe repairer
269 Crowley Michael J. baker
McCarthy Jeremiah, baker
271 Maguire James W. coal and wood
Baker & Co. plumbers

Salem Place begins.

281 Philadelphia & Reading Coal and Iron Co.
Clements Willard W. supt.
283 Kelly John R. machinist
285 McNeil Nellie Mrs.
Roundtree May Miss, b.
287 Bulmer William J. woodworker
Chase Charles, mason, b.
291 Ruppert Philip, blacksmith
Lockner Joseph, shoemaker, b.
Mader Lawrence, laborer, b.
293 Mitchell Charles, teamster
000 Club house
299 Walker Sarah Mrs. lunch wagon
301 Carter Arthur G. tobacconist

Erie Canal crosses.

329 Daly Thomas P. plumber
Della Frank, chairmaker, h.
Mongillo Fred C. chairmaker, h.

Magne St. ends.

Central Library of Rochester and Monroe County · City Directories Collection
House Directory supplement

337 Ricard Edmond, barber, h.
339 Moore Archibald, chairmaker
Cotter James H. hackman
Praedel Minnie Miss
341 Baker Fred R. paperhanger, h.

Orchard St. ends.

349 Daly Richard, saloon
351 Malone John J. barber, h.
359 Fischer Edward J. market
Chadkin Elias, bagmaker, h.
Diamond Morris, bagmaker, b.
363 Dain George A. confectionery
365 Cherubin Thos. C. confectnr. h.
r. Pitt George laborer
367 Werth Peter, shoemaker
Wolf Thomas F. saloon
369 Wolf Thomas F. saloon
371 Braun Philippina Mrs.
Braun John, upholsterer, b.
Niggli Frank, decorator
Hollinshead Elizabeth V. Mrs. b.
373 Star Clothing Co.
375 Kesel Henry F. furniture
379 Murray James T. druggist
381 Maid Charles G.
Erstling Julius, foreman
Zoberbier Victor G. finisher
Zoberbier Victor G. jr. music, b.
Johnson John J. butcher
383 Beckwith Coal Co.
Beckwith Anson J. bicycles
r. LeBoo Horace G. mach.
r. Grabb George A. engineer
385 Rapp George W. boots and shoes
r. Rapp Catharine Mrs.
Rapp George W. boots and shoes
387 Rapp Charles F. blacksmith
391 Gardner Charles W. saloon, h.
393 Dreier Louis W. boots & shoes
Black Donald M. teamster, h.
395 Wagg Gilbert J. grocer
Myers Edwin J. machinist, h.
Decker John, trunkmaker, b.
Jones Ira, woodworker, b.
Porey Alexander, machinist, b.
397 Marlow William R. machinist
Marlow John F. machinist, b.
405 Harriman Henry, boots and shoes, h.
411 Crellin Gertrude M. milliner
Schoeffel George M. boxmaker, h.
415 Pfarrer George estate, dry goods
Zieres Margaret, manager, h.
Pfarrer Lulu, clerk, b.
Roland John A. carpenter, b.

Whitney St. ends.

421 Defiance Machine Co. office appliances
423 McCormick Catharine Mrs.
McCormick Rose T. Miss, b.
Dougherty Elizabeth Miss, b.
425 Metzger & Brayer, plumbers
425½ Gall Josephine Mrs.
427 Brown S. Walter, painter
431 Eidman Andrew, teamster
Eidman Albert F. toolmaker, b.
433 Huff Louis, cabinetmaker
Huff John W. clerk, b.
McGrath James P. foreman, b.
435 Oakes William J. barnman
Reed Cornelia, dressmaker, b.
437 Wilcox R. S. Dr. & Mrs.
439 Roche Anna E. Miss
Keeler Mary E. Mrs. b.
443 Pridmore Joseph O. florist
Butler Louisa Miss, b.
445 Keely Mary Mrs.
Keely Thomas D. shoecutter, b.
Keely Leo J. milk, b.
447 Weis Joseph A. grocer
449 Gillespie George, druggist, h.

Child St. ends.

453 Ackerman Louis A. saloon, h.
Klein John C. clerk, b.
455 Ackerman Louis A. liquors
459 Swanson Nills P. machinist
461 Daly Patrick G.
463 Lattinville Noah F. carpenter
Lattinville Philip, machinist, b.
465 Beldue Genevieve A. Mrs.
469 Bellew Esther Miss
Bellew Amelia Miss, b.
Bellew John, b.
471 Vahue Ezra F.
473 Kernan John L. foreman
Kernan Grace M. stenogr. b.
Kernan John M. trunkmaker, b.
Maid Margaret L. Mrs. b.
477 VanLare David
479 Tack Jacob, doormaker
Tack Walter E. shoemaker, b.
Tack James E. clerk, b.
481 Haap Charles, salesman
Haap Edna L. Miss, b.
483 Hennessy Patrick R. policeman
485 Wolf Albert, shoemaker
487 Boyer Emerson, machinist
489 Kelley Dennis, bridge tender
Wolfrom Carlotta A. Miss, b.
491 Elliott Thomas J. foreman
Elliott Samuel W. moulder, b.
Elliott Jesse, b.
Elliott John, laborer, b.
Elliott James G. ballplayer, b.
Elliott B. Harrison, moulder, b.
493 Fulcher Harriet Mrs.
Fulcher Frederick N. clerk, b.
495 Teal Crowther, manager
497 Vacant house

Murray St. crosses.

507 Clinton Patrick J. grocer, h.
Finn Catherine Miss, b.
513 Knobles Theresa Mrs.
Knobles Mary C. Miss, b.
Knobles Celia T. Miss, b.
515 Hartel Edward G. Mr. & Mrs.
517 Collins James, sergt. police
Collins Elizabeth Mrs. b.
Collins Katherine M. clerk, b.
Collins John F. helper, b.

Central Library of Rochester and Monroe County · City Directories Collection

519 Schell Mary E. Mrs.
McCabe James V. shoemaker, b.

Calihan Place begins.

521 Fess Joseph P. basketmfr.
Stehle Fred J. salesman, b.
523 Dwyer William M. fireman
Markey Bridget Mrs.
Markey Mary Miss, b.
Markey Susie Miss, b.
525 Bauer William H. detective
527 Cameron Mary Mrs.
Cameron Clinton W. condtr. b.
527½ Nolan Edward, machinist
529 Hodgson Matthew S. carrier
531 Miller Samuel, cattle
Meyer Adolph, cattle, b.

Mart Pl. begins.

535 Brutsche George C. foreman
535½ Carman John A. motorman
539 Burke John J. saloon
541 Burke John J. saloon
DeJulian Benjamin, barber

N. Y. C. R. R. crosses.

551 Lyell Ave. Lumber Co.
553 Buffalo, Lockport & Rochester Ry. ticket office
555 Campbell E. C. coal
Bantel Grain & Feed Co.
000 Lyell Ave. Lumber Co.

Hague St. ends.

565 VanCott George, saloon, h.
569 Hopeman A. W. builder
571 Crosby Frisian Fur Co.
575 Clum & Atkinson, brass founders

LYMAN PLACE, from 14 Hill, north, to Bemis Alley; wd. 1.

LYNDHURST, from 280 North, east, to 131 North Union; ward 16.

Right Side.

15 Casey Thomas M. surveyor
Horrocks William, carpenter, b.
Horrocks Arthur J. woodwrk. b.

Schlitzer St. ends.

21 Eaton Joseph
Eaton Rose H. Miss, b.
23 Barrett Mary Mrs.
Barrett Robert, bookkeeper, b.
25 Barton Louis A. carpenter
Barton Edward L. carpenter, b.
27 Dunbar George E. watchman
Dunbar Ethel E. finisher, b.
Dunbar Martha, tailoress, b.
29 Landau Fannie Mrs.
Landau Anna, stenographer, b.
Landau David S. salesman, b.
Landau Bertha Miss, b.
33 Heinzle Vincent, plumber
37 O'Neil John T.
39 Krug Charles W. salesman
Krug Oscar T. upholsterer, b.
43 Vacant house
47 Vacant house
r. Hafner George F. driver
53 Dubelbeiss Samuel M. Mr. & Mrs.
57 Louth Lester L. policeman
Louth Richard J. painter
r. Gunkler Michael L. cigarmaker
61 Meyer Louis C. driver
63 Rosenberg Harry, broker
Weinberg Abraham, tailor, b.
65 Fagan Raymond C. salesman
Fagan William, salesman, b.

Gibbs St. ends.

75 Bogart Earl T. button maker
Woods Ella L. Mrs. b.
79 Wronker Edward, plumber
83 Kleeberg Sigmond, cutter
Greenberg Abram, presser, b.
Greenberg Robert, presser, b.
Singer Adolph, presser, b.
85 Nusbaum Jane Mrs.
Nusbaum Harry I. cutter, b.
Nusbaum Lester, cutter, b.
Nusbaum Joseph H. salesman, b.
Nusbaum Meyer A. cutter, b.
r. Vacant house
89 Black Anna Mrs.
91 Steyaart Isaac, carpenter
Cullen James C. meter setter
93 Baron George E. salesman
Fox Fred, shipper, b.
Baron Daniel, b.
95 Miller Nicholas J. undertaker
Miller Edward A. bookkeeper, b.
101 Casey Lawrence F. plumber
105 Merk Margaret Mrs.
Merk Mardalena Miss, b.
Merk Anna Miss, b.
111 Henricus Constantine, finisher
115 Kirchofer Louis, furrier
121 Levi Charles
Buggy Frank, cutter
125 Tozier Lester H. gateman
Tozier Glenn H. usher, b.
Tozier Fred, gatetender, b.
Green Harold, baggageman, b.
127 Peguillan Simon, teacher
131 Schilling Sophia Mrs.
Schilling Joseph H. plumber, b.
Schilling Sophia, tailoress, b.
Schilling Anna, forewoman, b.
Schilling Marie Miss, b.
Bamann Henry M. insurance
133 Rockwell Harvey P. manager
135 Trainor Charles A. clothing
141 Grey James W. carpet cutter
Grey Herbert D. G. salesman, b.
Grey Mary A. Mrs. b.
Grey Jennie C. bookkeeper, b.
143 Newell Mary Mrs.
Newell Walter, telephone mkr. b.
145 Tower Frederick J. Rev. & Mrs.

Central Library of Rochester and Monroe County · City Directories Collection
House Directory supplement

147 Aikenhead William Mr. & Mrs
Aikenhead Clarence, b.
Aikenhead William, jr. b.

Scio St. crosses.

187 Hanning William T.
Hanning Edward T. heel mkr. b
Penrose William, assembler, b.
193 Reichert Jacob
Reichert Fred P. bookkeeper, b.
Reichert Charles J. salesman, b.
McCalla Henry T. clerk, b.
197 Dieter Isaac A. roofer
203 Buckley Fred C. manager
205 Koesterer John C. salesman
207 Keeler John, laborer
Keeler John R. engineer, b.
209 Gordon David, tailor
213 Kelly Frank W. lineman
217 Erwin Cornelius, cameramkr.
221 Bennett Arthur W. waiter
McGregor Fred D. driver, b.
225 Case S. Wilbur, grain
229 Bantleon Wm. H. drs., sash, etc.
Oster Cora M. music teacher, b.
Oster Lillian, bookkpr. b.
233 Grimble Ebenezer, blacksmith
Sager George W. b.
237 Rothschild Meyer, bookkeeper
Rothschild Sarah, teacher, b.
Rothschild Rose, stenographer, b.
241 Cox Joseph D. leather
Cox J. Austin, foreman, b.
Cox Walter P. asst. bookkpr. b.
Cox Harold A. clerk
245 Vicinus Albert F. Mr. & Mrs.
251 Hartfelder John E. bookkeeper
255 Bannard William S. agent
Bannard Isabella S. bookkper. b.
261 Stern Barnett, clothing
263 Britenstool Henry, clothing
Britenstool Jennie, teacher, b.
Arnold Anna, teacher, b.
267 Taylor Hinman S. Mr. & Mrs.
Weaver Jennie E. teacher, b.
Harper Lillian, stenographer, b.
Gillette Grace, nurse, b.
271 Wangman Isabell Mrs.
Bowen J. Leslie, window drsr. b.
273 Rose Lester I. tailors' trmngs.
Rose Daniel L. cutter, b.
Rose Solomon D. cutter, b.
275 Burgess Carrie B. Mrs.
Gilman Albert B. clerk, b.
277 Klem Alphonse J. clerk
283 Hofherr John, real estate
Rummel Katherine Miss
285 Stupp Louis F. Mr. & Mrs.

Left Side.

22 Goetz Frederick, tailor
26 Fellows Lewis B. soft drinks
28 Shannon Charles E. manager
Wallace William T. physician of.
32 Minges Henry M. kodak maker
Saunders Mary Mrs.
Barber Fanny Mrs. b.
34 McAdam Thomas W. cutter
36 Edwards Edward, investigator
40 Haefner William J. engineer
44 Salsbury George H. brakeman
Webster Charles H. moulder
48 Zwick William
Zwick Anna M. stenographer, b.
Zwick Frederick, insurance, b.
52 Crane Isabella P. Mrs.
Crane Jos. A. asst. postmaster, b.
Line Edward, sign painter, b.
60 Davenport Frank E. produce
Pangburn Elizabeth B. Mrs.
r. Cole Leon H. carpenter
64 Morrissey Joseph W. gasfitter
Dobbins Michael M. plumber, b.
Leverson John, laborer
68 Shannon John H. button maker
72 Bush James W.
William John B. auto repairer, b.
76 Meyer Henry S. clothing
Meyer Maurice, clothing, b.
82 Cusick Cornelius, clerk
Adams John M. laborer
86 Weigel Charles E.
90 Santee Minnie Mrs.
Santee Herman C. waiter, b.
Leviski Peter, elevatorman
92 Moore John F. pressman
96 Callahan Louis B. mason
Kehrig George W. stenographer
Eaton Ida M. Mrs. b.
Kehrig Mathew, shipper, b.
Kehrig Emma H. nurse, b.
100 Rohen Thomas, woodworker
104 Vacant house.
108 Faragher Alberta H. cashier
Pellow Alfred, nurseryman
112 Loos Nicholas J. policeman
114 Sager Alva D. sawyer
Burchard William, barber
118 Rogers William, painter
Rogers Margaret, b.
122 Sloan James J. button mkr.
Schlitzer Joseph, cutter, b.
126 Samuelsohn Moses J. coal, h.
128 Berkson Moritz, hats
132 Reinhardt Charles A. cutter
136 Chisholm Edward E. engineer
Scott Thomas H. b.
140 Lowe Peter, shipper
VanZandt Gilbert F. pedler, b.
146 Buck Ernest A. carpenter
Buck George, painter, b.
152 Fuchs Valentine, marble works
154 Fuchs Valentine, marble works
Fuchs Otillia Miss, b.
160 Helt Franklin, finisher
162 Rose Max, cigarmaker

Scio St. crosses.

000 Second Reformed Church
194 Dieter Frank R. driver
198 Ginsburg Jacob L. lithographer
Kieran James, clerk
202 Barnard Charlotte R. Mrs.

Central Library of Rochester and Monroe County · City Directories Collection
House Directory supplement

204 Dryer Herman A. foreman
Donnelly John, steward, b.
208 Tierney Edward J. machinist
Tierney Joseph B. moulder, b.
Tierney Raymond J. market, b.
Tierney Walter L. market, b.
212 Garramond Rocco, musician
Mauro Frank, patternmaker, b.
216 Salter Elizabeth C. Miss
220 Paul Henry C. real estate
Lane Sarah Mrs.
Lane Elwood, clerk, b.
222 Secrist Albert J. shoemaker
224 Hughes Etta, laundress
226 Klem John Mr. & Mrs.
Klem Lucy A. Miss, b.
Klem Anna E. Miss, b.
Klem Tillie M. Miss, b.
230 Barger Watson J. manager
234 Baird Ann E. Mrs.
Baird Alice I. Miss, b.
238 Geer Andrew J. trimmer
Redfern Carl J. toolmaker
242 Elbs Kathryn Mrs.
Plain Charles C. bartender
244 Verheust Gustave, stockkeeper
246 Murray Fred V. driver
250 Shell Jacob, boxmaker
254 Hafner Frederick J. Mr. & Mrs.
260 Davis Morris S. cigar mfr.
Davis Harold D. clerk, b.
Davis Elizabeth, bookkeeper, b.
266 Armbruster Fred. W. Mr. & Mrs.
Armbruster Lena L. Miss, b.
272 Meyer Caroline Mrs.
Meyer William, driver, b.
Brown Caroline Mrs. b.
276 Stein Eugene A. chauffeur
Barry James S. chauffeur, b.
280 Clark Marion E. Mrs.
Coughlin Thos. W. real estate, b.
282 Hetterich John J. Mr. & Mrs.

Lays Alley begins.

MADISON, from 288 West Ave., north, to 119 Maple; ward 11.

Right Side.

2 Warner George H. brakeman
4 Offer Margaret Mrs. dressmaker
6 Lapp Edmond H. station master
Griswold Mary A. Mrs. b.
Calihan William, clerk, b.
10 Brooks Thomas, harness maker
Whitney Angie B. Mrs. b.
Whitney James, clerk, b.
12 Gilson Jessie Baker Mrs. mus. tr.
Pritchard Adelbert R. insurance
Sabin Fred, painter, b.
Searvogle John, picture frames, b.
Searvogle Cornelius, carpenter, b.
14 Vacant house
16 Hilbert George J. cutter
Hilbert John, b.
18 Staud George C. cigar manuf.
20 Murphy John H.
Murphy Timothy A. student, b.
22 Connolly James H. shoemaker

Yack Alley ends.

24 Collins Albert W. bookkeeper
26 Mance Frank J. carpenter
Mance Leon J. carrier, b.
Mance Laura C. bookkeeper, b.

Leyden St. ends.

Madison Park

Staud St. ends.

42 Miller August, jr. saloon
44 Fleckenstein George V. lawyer

Robinson Alley ends.

48 Lintz Joseph L. cigar manuf.
50 Simmons Anna C. Mrs.
Simmons Caroline R. chemist, b.
Heintz Frank J. stage hand, b.
52 Govern Edward J. civil engineer
54 Osborn Ruth E. Mrs.
Cooper Mary Mrs.
r. Osborn Byron E. physician
56, 58 Moore George A. hotel, h.
Moore Edward C. shoemaker, b.
Moore William J. helper, b.
Cromer John W. salesman, h.
Cromer Margaret Mrs. b.
Cromer Mary Miss, b.
Cromer J. Leo, clerk, b.
Wright James A. machinist, h.

Left Side.

5 Mabbett Joseph I. Mr. & Mrs.
Clark Walter A. collector
Clements William H. insurance
O'Brien D. C.
7 Poppy Frances L. Mrs.
9 Cogswell George W. machinist
Cogswell George A. manager, b.
15 Smith Joseph J. finisher
Loomis Heman A. engineer
Hellert Verea S. Mrs. clerk
17 Howard William L. Mr. & Mrs.
Howard Mortimer H. bkkpr. b.
Howard Florence N. Miss, b.
Chapin Charles B. Rev. & Mrs.
19 Cook Louis C. supt.
21 Hayes E. A. C. Miss
Croft Lucy Miss, b.
23 Weaver Horace
Howland Julia E. Mrs. b.
27 Coleman Jane C. Mrs.
Coleman Lillian B. Miss, b.
29 Wackerman Frank X. machinist
Wackerman Wm. H. electrician, b.
Northum Mary E. clerk, b.
Nitchie Frank, bookkeeper, b.
31 Vacant house
31½ Murray John A. variety store
33 Douglass James H. insurance
Powers Ann M. Miss, b.
Graham Thomas F. salesman, b.

Central Library of Rochester and Monroe County · City Directories Collection

35 Horn Frank
Wattel Charles W. machinist
37 McLean Winfred K. machinist
Englert Charles A. G. sawyer, b.
Englert Amanda C. telephoner. b.
Clifford Emma S. music tchr. b.
Strong Abraham, piano maker
McAllan Vernon, regulator, b.
McAllan Jean, clerk, b.
39 Moran Edward F. clerk
41 Peterson John A. inspector
Andre Alvin, carpenter, b.
Bush William, carpenter, b.
41½ Bigg Alfred R. wagon maker
43 Moyse James, mattress manuf.
43½ Jones Fred M. whipmaker
47 Bowser Jacob F. barber
49 Utz Henry W. shoe manuf.
51 Bergholz Erick, clerk
r. Wilbur Ernest, clerk
51½ Eismann Joseph, saloon
53 Jones Horace, surveyor
Jones Barbara A. Mrs. b.
Cronin Matilda S. nurse, b.
Jones May O. Miss, b.
55 Fischer Elizabeth A. Mrs.

MAGEE AVENUE, from 1315 Lake Avenue, west, to city line; ward 10.

Right Side.

58 Brockett Frederick A. Mr. & Mrs.

Raines Park crosses.

00 Vacant house
54 Bemish Samuel, engineer

Unnamed Street begins.

000 Fonda Edward J.
Finding Ada C. Miss, teacher, b.
000 Whitcomb Albert E. Mr. & Mrs.

Dewey Ave. crosses.

118 Gunnar Frank, painter
L'Hommedieu Raymond E. cam. maker, b.

Left Side.

Raines Park crosses.

0 Vacant house
1 Lord William S. Mr. & Mrs.
Lord Bertha M. Miss, b.

Dewey Ave. crosses.

97 Carroll William H. printer
Carroll Clarence W. draughtsm. b.
99 Burbank Alice J. Mrs.
Burbank Alice H. bookkeeper. b.
McKibbon Clayton D. chemist. b.
123 Staples William, coachman

MAGNE, fr. 156 Brown, north, to 331 Lyell Avenue; wards 11, 15.

Right Side.

6 Vacant house
8 Johnson Augustus, woodworker
Perry James, helper, b.
10 Connolly John W. machinist
Whalen Thomas E. cigar mkr. b.
Bertsche John, trimmer, b.
12 Kilpeck Martin H. tinsmith

Butler St. ends.

20 Sheehy Mary Mrs.
Sarter George, cameramkr. b.
Riley Mary Mrs. b.
22 Adams George E. woodworker
24 Ruscio Semplicio, laborer
26 Cornelio Raffaele, laborer
30 Corsetti Giovanni, blacksmith
32 Greco Vincenzo, grocer, h.
Parsells Antonio, button maker, h.
34 White William F. engineer
Muldoon Daniel, shoemaker. b.
36 Brown Edwin R. foreman
Tarker Clara Mrs. b.
Norton Martina Mrs. b.

Jay St. crosses.

50 Connors John J. fireman
Bardley Jane Mrs. b.
52 Sedgwick Wm. S. tinsmith
Sedgwick William H. clerk, b.
54 Vary Byron T. machinist
56 Wiley Charles W. laborer
Wiley Margaret Mrs. b.
Wirth Adam, cabinetmaker, b.
58 Burns Charles, trimmer
60 Henrich George, button maker
Marshall Oliver, canvasser, b.
62 Schindler John C. driver
64 Deihle Louis W. optician
66 Ingstrum Phineas C. woodworker
68 Weaver Egbert A. machinist
Kirk Frank, electrician, b.
70 Beardsley Burton M. electrician
72 Kirn Charles J. chauffeur
74 Keating Michael J. yard master
Pigott Thomas, shoemaker, b.
76 Knight Edward P. machinist
78 McNamara William, trimmer

Smith St. crosses.

94 Brown John D. laborer
98 Finkle John T. moulder
Relyea William C. trainman, b.
Cornell John F. trunkmaker
100 White Lewis, watchman
White Frank, motorman, b.
102 McGee John, laborer
McGee Edw. J. thermtr. mkr. b.
104 Savage Catherine Mrs.
Savage James T. shipper, b.
106 O'Connell Mary Mrs.
O'Connell Maurice J. bookkpr.
O'Connell Beatrice M. bkkpr. b.
r. Vacant house
108 McNamara Thomas, fireman
110 Marchea John, grocer, h.
112 Long Anna Mrs.
Long Madge, dressmaker, b.
114 Knickerbocker Homer, driver

Central Library of Rochester and Monroe County · City Directories Collection
House Directory supplement

116 Grari Giuseppe, laborer
Offner Anthony, woodworker
Rabshaw Emma Mrs.
118 Alber Charles C. engineer
Daly Joseph, shoemaker
120 Dombito Domenico, laborer
Leone Frank, laborer
Pertziel Giovanni, laborer
122 Simmerlein Eva Mrs.
Josi Pasquale, laborer
Sarsono Michele, laborer
Hirzel William, pipemaker
124 Barone Rafael, laborer
Pozulo Tony, laborer
Bontempo Stephen, laborer
126 Marasco John, laborer
Miller Mary A. Mrs.
Laragy John, cooper, b.
Larmer Robert, laborer, b.
134 Peck Stephen, carpenter
136 Mackie Asa, steamfitter
140 O'Brien Michael J.
O'Brien Michael, jr. teamster, b.

N. Y. C. R. R. crosses.

184 Hercules Co. cement blocks

Left Side.

Rickard Alley begins.

5 Hall Mary Mrs.
Marshall William G. clerk, b.
7 Bartholf Wm. second hd store, h.
9 Wolf Anthony H. painter
Wolf Charles, painter, b.

Romeyn St. begins.

19 Pilaroscia Fidele, saloon, h.
21 Vacant store
27 Heinle Frederika Miss
Heinle Minnie Miss, b.
Traugott Catharine Mrs.
Traugott Ida Miss, b.

Orange St. begins.

37 Henry James C. machinist
Henry Salina Mrs. b.
Curran Della M. bookkpr.
39 Young Arthur G. organist
Robbins Diantha C. Mrs.
Robbins Luna B. bookkeeper, b.
41 Seel George, real estate
Leonard John H. lineman
Hansen Thorvald A. shoemaker
Hill George H. salesman

Jay St. crosses.

57 May Justus F. machinist
59 Marcille Moses
Marcille Lafayette, painter, b.
Marcille Joseph, clerk b.
61 Martin Carrie A. Mrs.
Martin John F. clerk b.
Martin William H. gluer b.
63 Vacant house
65 Moore Charles A. shoemaker
67 Lechleiter Edward A. shoemaker
69 Finucane John laborer
71 Kuebel Elizabeth Mrs.
Kuebel George A. machinist
73 Kelly Maria Mrs.
Palmer Wheeler E. paperhanger
Palmer Anna E. dressmaker, b.
Kelly Maria, tailoress, b.
75 Heinrich Charles, cabinetmaker

Smith St. crosses.

Grape St. ends.

91 Confrey Eva Mrs.
93 Gargan James, driver
97 Frazer Thomas, tallyman
99 Daley George, foreman
Myron Kate Mrs.
Lyons Ray, driver
101 McCabe Patrick, pressman
103 Sheehan Dennis, fireman
105 Naylon Martin
Naylon Walter, electrician, b.
107 Vacant house
109 Trenkler August, moulder
113 Walters John, button turner
117 Naylon Margaret M.
Naylon Mary E. dressmaker, b.
Naylon Alice, milliner, b.
Naylon Thomas, bookkeeper, b.

Walnut St. ends.

129 Kane William, moulder
Kane Patrick, b.
131 Speis Fred, chairmaker
133 McDermott John, lanternmaker
McDermott Eliza Mrs. b.
135 Farino Frank, grocer, h.
137 Slowe William, engineer
Wegman Jacob, moulder
139 Maynard Margaret Mrs.
Blekkenk Elizabeth Mrs. b.
141 Hammond William, driver

Saxton St. ends.

151 Hall John P. shoemaker
157 Colson Alfred B. shoemaker
161 Snyder Fred. H. Co. The, lime & cement

N. Y. C. R. R. crosses.

000 Coal sheds
000 Bohm Cabinet Co. furniture mfrs.
185 Murray Rose Mrs.
Murray James T. druggist, b.
187 Mensing Mary A. Mrs.
Veith George, painter
189 Burns William
191 Ernst Christopher, butcher
Ernst George, butcher, b.

MAGNOLIA, fr. 1 Cottage, west, to 620 Genesee; ward 19.

Right Side.

24 Andrews Medford C. carpenter
26 Brace Cora Mrs.
Brace Raymond, telephoner, b.
28 Vacant house

Central Library of Rochester and Monroe County · City Directories Collection
House Directory supplement

30 Schwab John, laborer
Schwab Frank C. blacksmith, b.
32 Millard Herbert, telephoner
34 Bedwin Thomas M. clerk

Exchange St. ends.

40 Wignall John W. musician
Wing Isadora Mrs.
Wing Mabel b.
46 Clark Michael A. collector
50 Dailey John, foreman
60 Boulton George, machinist
70 Keating James, driver
Keating Annie Miss, b.

Plymouth Ave. crosses.

116 Foley James D. fireman
118 Collins Edward R. cameramaker
Collins Beulah J. telephoner, b.
Collins Bessie G. telephoner, b.
Collins Jennie E. stenogr. b.
124 Ganue Henry J. clerk
130 Kase John E. watchman
Kase William H. decorator, b.
134 Evans William, foreman
Kingston Thomas, laborer, b.
Evans Richard, porter, b.
138 Crosland Christie Mrs.
Crosland W. S. Morris, bookkpr. b.
Crosland Winifred, teacher, b.
Crosland Edith J. perfumer, b.
142 Lynch Felix, shoemaker
Lynch Felix, jr. shoemaker, b.
O'Leary Ellen Mrs. b.

Seward St. crosses.

000 School No. 19
218 Wackerman Michael G. machinist
Wackerman Jeannette M. clerk, b.
224 Hopper Fredk. A. var. store, h.
Rumsey Robert D. lastmaker

Jefferson Ave. crosses.

252 Zweigle Wm. J. sausage mfr.
262 Patterson Robert, automobiles
Patterson Lucy H. b.
266 Hahn George A.
Hahn Michael, driver, b.
Frank Emma Mrs. b.
Frank Colletta, clerk, b.
270 Stallman Charles E. tinsmith
276 Metz Catherine, tailoress
Metz Lizzie, tailoress, b.
280 Ringle William R. painter
282 VandenHeuvel John A. telegr.
LaFleur Flora M. b.
Woodward George H. stenogr. b.
284 Vacant house
318 McIntyre Anna G. Mrs.
320 Spears William J. painter
Spears William H. drghtsmn. b.
Spears Anna I. shoemaker, b.
324 Kipfinger Anna E. Mrs.
328 Alexander George W. clerk
332 Kiyo Charles, driver
338 Daily Thomas E. motorman
372 Braggins George F. machinist
374 Tarbox Henry B. salesman
Tarbox Mary A. music teacher
384 McNally Ira, fireman
386 Vacant house
396 Miller Earl L. bookkeeper
402 Chase George L. salesman
Beach Eliza E. Mrs.

Manila St. ends.

440 Schyve Simon C. painter
Porrey Peter, laborer, b.
450 Frank Alfred, linotyper
456 Gress Ada L. Mrs.
460 Rogers Charles W. confectioner

Left Side.

11 Smith Richard A. salesman
15 Gretton George F. helper
21 Russell Walter A. shoemaker
Russell John, shoemaker, b.
Russell William H. shoemaker, b.
Russell Louisa Mrs. b.
25 Eisele Charles, buttonmaker
Eisele Henry, buttonmaker, b.
29 Sweeney Daniel M. carrier
Mooney Joseph, stenciler, b.
33 Vacant house
37 Clifford Uriah, carpenter
Schaefer Edgar, machinist, b.
Wood John, fireman, b.

Elba St. begins.

61 Clohessy Patrick J. cabinetmaker
Clohessy Joseph P. die setter, b.
65 Wilcox Richard A. printer, b.
Beattie Anna A. Mrs. b.
69 Payne Walter, buttonmaker
Payne William W. driver, b.
Payne Arthur J. huckster, b.

Plymouth Ave. crosses.

123 Storbeck Frederick, laborer
131 Lally Matthew J. policeman
137 Leason John I. lime mfr.
Leason Minnie M. b.

Seward St. crosses.

173 Ocorr Wallace A. confectionery
Ocorr Gertrude A. b.
183 Buckman Frank H. machinist
Buckman Jessamine A. b.
189 Hagen Olof, carpenter
Hansen Harold, cabinetmkr. b.
197 Sutter Benjamin, clerk
Sutter William T. pressman, b.
Sutter Sidney I. helper, b.
209 Bergh Christina Mrs.
Bergh Minnie C. teacher, b.
213 Stottle Mary Mrs.
Stottle Amos T. collector, b.
Stottle Nellie G. bookkeeper, b.
215 Mills John H. engineer

Jefferson Ave. crosses.

245 Guest Henry, buttonmaker

Central Library of Rochester and Monroe County · City Directories Collection
House Directory supplement

247 Lynn Martin M. engineer
Knowlton Alice A. Mrs. b.
269 Scales William H. clerk
White William H. collector
Reed Evelyn Mrs. b.
283 Caufield Patrick
Caufield Thomas E. tinsmith, b.
Caufield Minnie W. dressmkr. b.
Caufield Emma C. stenogr. b.
Caufield Nellie H. milliner, b.
Caufield Wm. J. electrician, b.
303 Armstrong George P. laster
315 Stallman John P. painter
Stallman Florence M. dressmkr.
323 Wright Charles, casket trimmer
337 Schoenheit J. Henry, builder
339 Buell Henry M. engineer
345 Karley Frederick, engineer
Hanchett Frances, dressmkr. b.
Dawson John W. b.
359 Witzel Henrietta Mrs.
Witzel Amelia, fringemaker, b.
371 Wolf Julia Mrs.
Wolf Lizzie, buttonmaker, b.
Schrader Emma, candymaker, b.
389 Beaulieu Ernest L. motorman
395 Jeffrey James C. brassworker
401 Molyneux Joshua S. clerk
Smith Weldon D. bookkeeper, b.
Smith E. Annie, nurse, b.
407 Bosworth Edward C. clerk
Bosworth Raymond W. draughtsman, b.
419 Waterhouse Robert W. casket trimmer
Steinhauser Julia E. stenogr. b.
433 Brooks Catherine Mrs.
Brison William R. chemist, b.
439 Noble Bertram G. baggageman
449 Arthur Thomas E. inspector
455 Patrick Henry T. machinist

MAIN EAST, fr. junction State and Exchange, east, to Culver Road; wards 1, 4, 5, 7, 6, 16, 18. See also Main West.

Right Side.

1 Snyder G. L. shoes
3 **Central Bank,** Howard H. Clapp, cashier.—*See page* 917
7 Tweedle W. A. barber
9 Zwtes Bros. fruit
15 Zwtes Bros. bootblacks
17 Post J. K. Drug Co. druggists
Plass P. Ralph, clothing 2
Searvogle J. picture framer
Forkel Geo. N. printer 3
Rogan John, printer
Black Diamond Ribbon & Carbon Co.
McCarthy John Est. cigar manf. 5
19 Siegfried Joseph E. saloon
Baker John, ale
21 Levinson Max, pawnbroker 2
Miller Sign Co. 3
Monroe Painting Co.
23 Zwtes James, confectionery
25 Sanderl Alphonsus B. restaurant
27 Wilder Arcade
1 Pedro A. hatter 2
2 Joel Co. pawnbrokers
3 Stein L. clothing
10 Norton Charles A. Co. window shade mfrs.
12 Stationary Engineers' hall
14 U. S. Marine Corps recruiting office
16 Balsky Samuel, tailor
19 Rochester Camera Club
24 Fauerbach H. jeweler
27 Langguth Gottliebe Mrs. h. 3
28 The Friars Club
34 Hayden Frank A. printer
29 Sanderl Alphonsus B. restaurant

Aqueduct St. begins.

31, 33, 35 **Weaver Hardware Co.** hardware, agricultural tools, etc.—*See page* 981
37 National Express Co. 1
Boone Thomas R. tailor 2
Loavenbruck Elmer W. signs 4
39 Warren Frank B. saloon 1
Wilson J. C. Co. pawnbrokers 2
Miller & Smith, printers 3
Colbath Mary F. dressmaker, h.
Line Edward, sign painter 4
41 Postal Telegraph Cable Co.
43, 45 **VanHoesen F. P. Co.** paper hangings, paints, etc.—*See page* 950

Graves St. begins.

47 Salzman M. Co. liquors
49 Borneman G. M. & Son, tailors 2
Culver B. Frank, photo engrvr. 3
Pierrepont E. C. Sign Co. 4
51 **Schmidt Rudolph & Co.,** opticians and electrical contractors.—*See page* 943
53 Vacant building
55 Phillips Lunch Co.
61 **Rochester Printing Co.,** printers and publishers Democrat & Chronicle.—*See back colored page*
Stedman John H. transfer tickets
63 Ranney, Wilcox & Youngs, men's furnishers
65 **Storer Chas. N.** umbrellas.—*See page* 951 2
Ramsdell George D. engraver
Kapelke Gustave, tailor, h. 3
Kapelke William, tailor, b.
Dulligan Lawrence, shoemaker, h.
Almy W. H. real estate
Blackburn Sarah, laundress, h.
Baldwin Frank A. clerk, h. 4
Deane Benjamin H. clerk, b.
McGurke Margaret, domestic, h.
Gordon George A. painter, h.
Gere Fred S. ice cream maker, h.
Cole Hanora, cook, h.

Central Library of Rochester and Monroe County · City Directories Collection

67 Lehigh Valley ticket office, E. M. Horner, agent
69, 71 Scotch Woolen Co. tailoring
73 McKenney Dental Co. 2
O. K. Printing Co. 3
Blum F. J. publisher
Goetz George, shoemaker
Zimmerman A. G. engraver
Lavery J. E. dancing school, h.
75 Beyer & Dalton, jewelers
77 Brewster H. P. tobacconist
81 Alderson W. A. steel stamps, h. 3
Gracey Robert, plasterer, h.
Rodell F. H. printer
Shea W. C. tailor
Loritz Mary J. Mrs. h. 4
Diehl Fred, laborer, h.
Campbell Ernest, button maker, h.
83 Findlay A. D. mgr. hats
85 McCord, Gibson & Stewart, sporting goods
87 Page C. M. wall papers
89 Danks D. E. jewelry 2
Hottes Charles F. tailor
Price R. B. kodaks
Esquirell & Scholl, detectives 3
Sherman F. M. dentist
McLaren William, tailor, h.
91 Genesee Optical Co.
93 Chamberlin Rubber Co. rubr. gds.
95 Present D. pawnbroker 2
Roch. Musicians Protective Assoc.
Hanrahan Hannah Miss, h. 3
Shea Wm. C. tailor, h.
Goettel B. F. & C. W. tailors
97 Talking Machine Co.
103 Security Trust Co., F. M. Ellery, secretary.—*See page* 921

S. Water St. begins.

105 McSweeney E. tobacconist
107 Holloran Joseph C. saloon
Fifty-fourth Regiment Band
109 Fischer F. W. tailor 2
Sterner W. billiards
Lettau & Schrank, musical instruments
Park Band office 3
111 Meng J. A. mgr. hats
113 Weldon Geo. & Co., paper hangings and window shades. —*See page* 950
115 National Clothing Co.
117 New England Furniture & Carpet Co.
119 Chamber of Commerce building
Lansing C. H. tobacconist
Smith F. L. bootblack
106 Garson D. M. Co. ladies' furnishings
201 Hotchkiss John D. insurance 2
203 Hotchkiss & Tuck, lawyers
Hanks Wm. B. lawyer
207 Present Philip, jewelry
301 Paviour Robert S. insurance.—*See page* 935
Smith Winfred J. insurance

Chamber of Commerce Bldg. cont.
305 Brown & Sharpe Mfg. Co.
307 Metropolitan Life Ins. Co.
313 Edmonds Clarence H. dentist
317 Mack Fred H. real estate
319 Genesee Falls Realty Co.
323 Bible Directory Publishing Co.
401 Gehres Flora O. dressmaker 4
403 Seager E. J. insurance
407 Clark, Nye & Forbes, insurance
411 Ocumpaugh C. H.
413 Burns Jessie Reeve, milliner
415 Webster F. B. loans
417 Gay W. H. shoes
421 Allen Frank W. & Co. baking powder mfrs.
423 Peters B. E. hairdresser
425 Brink H. B. draperies
427 Phelan Elizabeth, manicure
503 Bickford E. C. shoes 5
507 White S. S. Dental Manuf. Co.
517 Norton Nora M. millinery
519 Bloom M. G. broker
521 Carmichael & Hart, real estate.—*See page* 989
523 Ely Erastus W. real estate
525 Jennings E. R. real estate
526 Leland Co. The, monuments
601 Lister's Agricultural Chemical Works
603 Manvel L. C. real estate
Burrowes E. T. Co. screens
607 Lewis Will A. insurance
609 Ferrin Bros. Co. inc. produce
613 Sweeting Ralph E. optician
615 Tucker A. C. flour
617 Mutchler W. Irving, insurance
619 Grover A. B. medicines
627 Hunt Geo. C. jeweler
701 Kavanagh John, insurance 7
707 Spaeth Charles, insurance
709 Provident Savings L. Ins. Soc.
711 Schake Sarah M. dentist
713 Hert B. S. dentist
717 Whitehead & Hoag Co. novelties
718 Greece Construction Co.
Britton W. N. produce
721 Thompson A. T. insurance
727 Voshall-Percy Construction Co.
803 Williams R. H. osteopath 8
809 Schlottman E. L. dentist
813 Lowe George C. dentist
818 Hofheinz R. H. dentist
819 Kimball H. C.
McCook Samuel, supt.
823 Fisher Geo. & Co. installment store
825 Ludekens Emil, lawyer
901 Howland C. A. dentist 9
Scott John J. dentist
905 Ferguson W. B. dermatologist
906 Vanderbilt Improvement Co.
Riverside Cemetery Associatn.
Despatch Building Co.
Despatch Water Co.

Central Library of Rochester and Monroe County · City Directories Collection
House Directory supplement

Chamber of Commerce Bldg. cont.
909 LeFebvre W. C. A. freight agt.
Stebbins H. S. div. freight agt.
913 Beebe James H. dentist
917 Noyes Milton, lawyer
918 Rich H. H. office
East Side Building & Improvement Co.
Leonard & Zoller, contractors
921 Platt J. Mills, architect
925 John Hancock Mut. Life Ins. Co.
1001 Buell Geo. E. chiropodist *10*
1007, 1008 Scofield W. D. dress goods and trimmings.—*See page* 944
1013 Morse W. J. optician
1015 Craft & Co. tailors
1017 Stern Leon, architect
1025 Reed & Shutt, lawyers
1100 Chamber of Commerce, Roland B. Woodward, sec. *11*
123 Garson D. M. Co. clothing

South Ave. begins.

125 Merchants Bank, John C Rodenbeck, cashr.—*See page* 916
129 Ernst Louis & Sons, hardware.—*See page* 980
131 Ardrey J. G. books *2*
Cady Frank W. dentist
Fifty-fourth Regiment Band *3*
Haskins A. T. sign painter
Manson M. news agent
Taylor E. B. news agent
Tornow J. tailor *4*
133 Bennett J. W. physician *2*
135 Feiock B. Store, liquors
137, 141 Schminke G. & C. Co. furniture
143 Esser E. J. shoes

Minerva Place begins.

149 Maurer-Haap Co. grocers and seedsmen.—*See page* 956
153 Mader & Eckrich, saloon
155 Likly Henry & Co. trunks and traveling bags.—*See front colored page*
157 Harned B. C. bakery and lunch rooms.—*See page* 957
159, 161 Hotel Eggleston, Anthony McGreal propr.
163 Parkin Ellen, tobacconist
165 Hotel Eggleston, office

Stone St. begins.

183 Alliance Bank, Thos. E. Lannin, cashier.—*See page* 918
187 Alliance Bank building
Clark E. H. Coal Co. *2*
Kaveny Bros. tailors
Pullen C. R. dentist
Taft Dental Rooms
Vick James' Sons, seedsmen.—*See page* 952 *3*
Mandeville & King Co. seedsmen
191 Mabbett & Morgan, men's furns.
195 Fairyland Theatre
197 Springer Henry L. Fur Co. *2*
McLaughlin Jewelry Co.
McKee James A. dentist
Houghton M. E. Mrs. lodg. house
Houghton George, broker, h.
199 Baltimore Dairy Lunch
201 Snyder Joseph T. tobacconist
203 Holtzman Harry, hats
205 Whitcomb House buffet
207 Vacant store
213 Whitcomb House, William E. Wood propr.
Burbank A. manager
Ducharme J. D. asst. mgr.
Berlin F. E. clerk
Cassidy D. J. clerk
Wilbur William P. clerk
Bowman William H. lawyer, b.
Bowman John P. lawyer, b.
Martin & DeWitt, barbers
215 Vacant store
217 Vacant store
221 Dake Drug Co. druggists

Clinton Ave. South begins.

233 East Side Savings Bank, B. H. Davy, sec.—*See page* 927
Pratt & Burgdorf, barbers
East Side Savings Bank Bldg.
Davy Cassius C. lawyer
American Homestead Savings & Loan Association
Braman Sidney S. real estate
Thompson L. I. dentist
235 Vacant store
237, 239 Donoghue Importing Co., wines and liquors.—*See page* 961
241 Goldsmith Bros. tailors *2*
Register Dr. Medical Co.
243 August Delicatessen Co.
245 Bendon Ralph J. & Co. men's furnishers
247 Trainor Charles A. clothing *2*
Moore & Kochenthal, tailors *3*
249 Robinson & Hill, barbers
Michel Peter, bootblack
251, 253 Staib Emil, hotel, h.
255 Zegewitz J. A. Sons, market
LaReau Wm. F. hair goods *2*
Allen Herbert W. photogr. *3*
Gabe F. J. sign painter *4*
257 Appel Edward, liquors

Cortland St. begins.

265 Christo Geo. bootblack
267 Swarts Fred U. saloon
269 Myers Morris, auctioneer *2*
Miller Libbie Mrs.
Hickey Nora Mrs.
Miller Josephine, tailoress
Groom Harriet
Downey Bessie Miss
Watts Nora Mrs.
Wagar George A. carpenter

Central Library of Rochester and Monroe County · City Directories Collection
House Directory supplement

271 Stanley Co. restaurant
273 McMullen M. F. dentist
Freeman S. J. photographer
Yauch John H. hatter
Deane John V. clerk, h.
Glover Elizabeth Mrs. h.
Berinstein Edward, cigars, h.
Devine Thomas, mason, h.
275 Crosman Bros. seedsmen, plants and agricultural tools. —*See page* 952
277 Hoffman House Coffee Co.
279-291 McCurdy & Norwell Co. dry goods and millinery.—*See page* 946

Elm St. begins.

293, 295 Seneca Amusement Co.

East Ave. begins.

331 Oemisch Henry Co. jewelers
335 The Triangle
Post Office, Station A *1*
2 Barber & Bergman, tailors *2*
4 Denio General Electric Co.
5 Clark & Bestor Co. oculists
6 Logan M. B. Mrs. Co. hairdrsrs.
8 Rochester School of Optometry
9 Kent John H. loans
10 Loomis, Wilding & Stebbins Co. apples
12 Brotsch F. A. & Son, contrctrs.
14 Rockwood A. J. consulting engr.
15 Clark & Bestor Co. prescrtn. dep
16 Monroe Concrete Building Block Co.
20 Crump I. J. dentist *3*
21 Fox Albert G. adv. agent
23 Carey J. Henry, dentist
24 Olmsted W. S. fancy goods
25, 26 Wolfert Bros. insurance agents.—*See page* 935
Germania Life Insurance Co.
North American Accident Ins. Co.
Employers' Liability Assurance Corporation
29 Hutchison Geo. F. architect
31 American Hotel Brokers Co.
32 Graves J. William, dentist
35 Minges S. C. hairdresser
37 Thomas & Childs, insurance
40 Goble L. S. dentist *4*
42 Barge Canal Residency No. 9-B.
43 Barge Canal Residency No. 9-A.
44 Barrally T. W. div. engineer
49 Speare R. P. insurance
Luetchford R. D. & Co. nurserymen
Hall L. W. jr. & Co. nurserymen
50 Corbett Lawrence, architect
55 Siebold Charles A. insurance
57 Ivory F. W. dentist
58 Howard Edwin W. machinery
00 Union Club
337 Langie L. C. Coal Co. coal
343 Boucher George T. florist
345 Sperry & Hutchinson Co. trading stamps

Stillson St. crosses.

353 Vacant store
357 Entrance to Cutler building
359 Crippen & Bailey Co. furniture
371 Mohican Co. The, provisions
373 Entrance to Cutler building
375 Gibaud Louis, auto supplies
377 Summers Chester W. fruit
379 Wilson H. E. florist
381 Aronson A. P. shoes
383 Wilson building
Minton Co. inc. novelties *2*
Ideal Carriage Washer and Automatic Water Saver Co.
Sauer Catherine, dressmaker
385 Quester M. I. lodging-house
Canfield Nelson A. lather, b.
389 Graham H. C. W. physician
395 Beiter Paint Co. paint and glass
397 Haskins & Co. stained glass
399 Burkart John L. fire extingshrs.
Germain Dyeing & Cleaning Wks.
401 Miller P. S. Estate, pleating
403 Smith Geo. L. driver *2*
Gardner Ida M. dressmaker *3*
Bohrer F. L. Mrs. *4*
405 McEwen Bertha Bing, bird store
407 Ryan John H. saloon *2*
Hall Lillian Mrs. *3*
Kline Elsie L. Miss
409 Ringer Richard J. restaurant
411 Tuttle Horace C. finisher *2*
McPhillips Hugh, bartender
Ringer Richard J. restaurant
Hoffman Louise Mrs. *3*
Morrow May Mrs.
Bassard Minnie
Goulette Gilbert, clerk *4*
McLean Hannah Miss
Jones Seth C. artist
413 Fox River Butter Co.
415 Andrus Geo. L. jeweler

Gibbs St. crosses.

431 Miller Harry, carpenter
433 Crippen J. Hicks, undertaker
435 Fitts Maria D. Mrs. *2*
Lee Louisa L. Mrs. b.
Dietrich Minnie, cashier, b.
Beebe Isaac R. music teacher
Brooks Austin S. harnessmkr. *3*
Dennis Jessie Mrs.
Coon Louis C. painter *4*
Hall Charles, bartender
437 Economy Gas Machine Co.
Hauck P. G. mason
439 Roblin R. O. confectionery
441 Hoffman Fred J. painter *2*
O'Loughlin Edward, clerk
Arnold Aaron A. woodwkr.
Wagner Laurence H. filmmkr. *3*
Millen Arthur L. carpenter
LaVine Henry, painter *4*
Young Henry C. carpenter

Central Library of Rochester and Monroe County · City Directories Collection
House Directory supplement

443 Gilman A. W. seedsman
445 Keehn Edward J. confectry, h.
447 Regan Margaret Miss 2
Knabe Charles, shoemaker
Patten Edward A. clerk 3
Goff Leonard, clerk
Goff Helen M. Mrs.
Masten Delecta Mrs. b.
Winters James D. watchman 4
Winters Cloyce E. manager, b.
Goulet Carrie E. Mrs.
Goulet Fred E. barber, b.
449 Sing Charlie, laundry
453 Slattery Joseph M. barber

Swan St. ends.

457, 459 McGreal Bros. Co. liquors
Caswell E. E. physician 2
Maennerchor Hall
461 Meade & Dill, saloon
463 Nalbach George J. clerk 2
Scott Martha Mrs. 3
465 Hart John, shoes
467 Lawrence Edward, salesman 2
Cunerty Michael, foreman, b.
Campbell Minnie E. Miss 3
469 Fox James L. confectionery
471 Irlbacker Emma, seamstress 2
Schmidt Rudolph K. telephmkr. 3
473 Dingman & Thompson, milnry.
475 Walker's Post Card Shop
477 Crowell Eliza M. Mrs. 2
Schmitt Conrad C. horseshoer
McCarty Robert S. painter 3
Martin Ezra S. clerk
Camburn James, cameramkr. b.
479 Israel C. P. furniture repairer
481 Dalrymple A. C. druggist
483 Redfield Howard F. dentist 2
Oakley Fred. W. real estate
Butler Ida E. Mrs. nurse, h.
Kennedy James H. salesman, h.
Jennings Clarence E. hotel, b.
Billeter Lena Mrs. h.
Billeter Carl, clerk, b.
Bradley Minnie Mrs. h.
Carey Thomas C. conductor, b.
485 Stallman & Snyder, plumbers
487 Hodgson Charles S. grain
489 Leahy Catharine Miss 2
Brock Sarah J. Mrs. 3
Patterson Lucy, clerk, b.
491 Norris P. J. grocer
493 King E. W. plumber
495 VanBuskirk Barton W. telegr. 2
Blakely Annie I. Miss
Walsh John K. musician
Thorn Edward, driver
Thorn William, driver, b.
Spencer Mary E. Mrs. 3
Haslip William E.
Rapp Augustus, tailor
Odell Albert E. metal worker
497 Pendry H. E. Co. books
499 Beckman Herman, barber
501 VanAlstyne E. M. tobacconist

Scio St. crosses.

511 Manning Ann Mrs. 2
Manning Daniel, tinsmith, b.
Barker Frances Mrs.
Barker J. Charles, clerk, b.
Spillman John F. solicitor
Spillman Mary Mrs.
Hockenos Roman P. driver 3
Wynn Patrick, watchman
Vogt Wm. C. casemaker
511 Levey J. Mrs. tailor

Haags Alley begins.

515 Bohrer W. G. grain
517 Warren Fred, salesman
Pells Anna Mrs. b.
523 Wilson William H. moulder
McClintock Charles, painter
525 Snyder George, polisher
529 Cullen Wm. saloon
535 Clark Geo. L. motorman

Richmond St. crosses.

551 Henner A. E. harness maker
553 Rice Lucy Mrs.
Rice Albert, laborer, b.
Rice George, clerk, b.
559 Aberton M.
561 Ryness Gertrude Mrs. confectry.
563 Vacant store

Parker's Alley begins.

581 McRae Minnie Mrs. dyer, h.
583 Johnson C. A. tailor
589 Whiting C. L. automobiles
591 English W. J. news stand
Page Charles I. laborer, h.
Davis F. laborer, h.
Hart Thomas, h.
Ling John A. paperhanger, h.
Howard Margaret, h.
593 Ford W. J. grocer

University Arc. crossos.

Anderson Park

N. Union St. crossos.

675 Wehle Amelia Miss
Wehle Louis, bookkeeper, b.
Wehle Mary Miss, b.
Wehle Catharine Miss, b.
683 Wheeler Wesley W. Mr. & Mrs.
Acker Amelia Mrs. b.
691 Hoard Volney A. Dr. & Mrs.
Hoard Marjory Miss, b.
707 Agnew John C. Mr. & Mrs.
731 Fien Edward L. Mr. & Mrs.
Hahn J. B. Mrs. b.
Hahn Edward, clerk, b.
Hahn Mary E. Miss, b.
Hahn Kathyrn F. Miss, b.
Hahn Louisa Miss, b.
Hahn Charles, machinist, b.

Alexander St. crossos.

773 Hartell Philip J. Mr. & Mrs.
Hartell Lauretta L. Miss, b.
795 Langie Louis C. Mr. & Mrs.

Central Library of Rochester and Monroe County · City Directories Collection

811 Heath Henry C. Mr. & Mrs.
Heath Minnie E. teacher, b.
Heath William G. finisher, b.
817 Champney Clifford R. Mr. & Mrs.
Barber Clarence A. Mr. & Mrs.
821 Boddy John W. Mr. & Mrs.
Boddy Emma Miss, b.
Boddy Florence E. Miss, b.
827 Bowen Willis E. Dr. & Mrs.

Prince St. crosses.

855 VanLaer Charles E. Mr. & Mrs.
Barclay Hanam H. Mr. & Mrs.
Smith Frank W. Mr. & Mrs.
Mallick Frank Mr. & Mrs.
867 Robertson John A. Mr. & Mrs.
881 Roberts Owen M. Mr. & Mrs.
Harper Martha M. Miss, b.
r. Harper Martha Matilda, laboratory
895 Reitz Charles Dr. & Mrs.
Reitz Adolph, b.

Birch Crescent begins.

911 McIntosh John R. Mrs.
925 Hettig Albert F. Mr. & Mrs.
927 Warren Ambrose B. Mr. & Mrs.
935 Davies Elizabeth F. teacher
McCallion Arabella Miss
McCallion A. Elizabeth, b.
941 Pratt Lena C. Mrs.
Tough Alice Mrs.
Anderson Charles, watchman
947 Dunn Margaret Mrs.
Dunn Alfred W. foreman, b.
Woodcock Elizabeth Mrs. b.
Latson Edwin E. engineer
949 Haake Philip, watchmaker, h.
Botsford Alva A. lather, h.
Lehnkering Hattie, dressmkr. h.
951-969 Faber A. Co. carriage mfrs.
Faber Sulky Company, The

Circle St. begins.

999 Pritchard-Strong Co. hardware specialties
Rochester Chemical Co.

N. Y. C. R. R. crosses.

1045 Jenkins & Macy, coal yard
1053 Walter John J. L. hardware
1055 Sullivan James F. restaurant
1059 Sullivan James F. saloon
1063 Sullivan James F. saloon

N. Goodman St. crosses.

1083 Wilson Edward, lumber
1085 Proudfoot & Ward, coal
1099 McMahon John H. policeman
McMahon Chas. G. electrn. b.
1103 Ward Edward J. undertaker, h.
1109 Miller Michael, restaurant
1113 Klonick Harry, rags
1117 Morse Charles H. Mr. & Mrs.
Morse Minnie L. music tchr. b.
1123 Neth Bernard, butcher
1129 O'Meara Patrick, motorman
O'Neill John, motorman, b.
O'Neill Patrick, stockkeeper, b.
Connors Thomas, stockkeeper, b.
1135 Vaughn John H. toolmaker
Vaughn Wm. J. chauffeur, b.
1139 Johnson Rose M. Mrs.
Cowell Leslie B. salesman, b.
Rood Myrtle M. supt. b.
1145 Schorer Basil
Delbridge James R. manager, b.
1151 Henderson John H. clerk
Pritchard Robert J. conductor
1157 O'Hara Patrick B.
1163 McKay James, foreman
1175 Mandery Joseph J. masons' sup.

Klem St. begins.

1183 Rochester Fire Works Co.
1209 Walsh Patrick, driver
Walsh Edward P. driver, b.
Walsh William J. helper, b.
Walsh John D. assembler, b.
1223 Ross William Mrs.

Palmer St. begins.

1275 Cimmaruta Enrico, photogr.
r. Cimmaruta Enrico, photogr.
1281 Griswold George H. detective
1285 Burch Frank G. bookkeeper
Hayes James E. telegrapher
Hall Edward C. conductor
1291 Lape Joseph, hotel
1293 Wolfe Harry C. engineer
1297 Walling F. Townsend, engineer
1301 DeGraff Edward E. builder
DeGraff Chester, painter, b.
1307 Amesbury Benj. C. roadmaster
1311 Vacant house
1317 Hopkins Edward E. physician
1323 Ovenburg Martha Mrs. dressmkr
Ovenburg Chas. W. photo engr.
Sampson George W. printer, b.
1327 Millet Jesse C. janitor
1333 Devoe Fred, motorman
Tuthill Adrian, conductor, b.
Parker Herbert, conductor, b.
Phillips Harold, conductor, b.
Pohle Arthur J. architect, b.
1337 Farber Philip H. correspondent
1343 Richardson Frank S. fireman
Richardson Sherman D. employment agency
1349 Hughes Charles A. clerk
1353 Rowley Fred C. car starter
Finzer Arthur, engineer
1359 Campbell Catharine Mrs.
Campbell John A. helper
Hibregtsen Stephen, glazier
1363 Herbrand John H. casket maker
Herbrand George P. clerk, b.
Herbrand Edward, student, b.
1369 Hayward Edwin S. physician
Bach Nellie Mrs. dressmaker, b.
Leeke Elizabeth L. nurse, b.
Hurley Thomas, conductor, b.

Central Library of Rochester and Monroe County · City Directories Collection
House Directory supplement

1375 Deverell Joseph T. carrier
Klick Karl, motorman, b.
Brown Warner J. conductor, b.
Appleman Manley J. condctr. b.
Bracht Fred, conductor, b.
Espenmiller Glen, conductor, b.
1381 Barber Edward J. conductor
1385 VanDeWalle Isaac J. painter
1389 Carmody Thomas H. fireman
Carmody Jeremiah, meatctr. b.
1393 Gordon Geo. H. engineer
1403 Craft William S. engineer
Craft John M. b.
1407 Pettis Austin E. engineer
1409 Wright George H.
Wright Herbert E. bookkpr. b.
Wright Ella M. bookkeeper, b.
Stewart Mary E. Mrs. b.
1415 Cuffman Lydia J. Mrs.
Cuffman Arthur O. salesman, b.
1421 Cole Henry P. brakeman
1423 Kellaway Thomas P. fireman
1425 Prinz Charles A. barber
Prinz Henry J. cutter, b.
Prinz Herbert C. cutter, b.
1427 Zimmer Henry J. market
1429 Shaver Burton C. motorman
Grator Robert, motorman
1431 Bradford Ray B. barber
1433 Reynolds Simon, fancy goods
1435 Bradford Ray B. barber
1437 Goff Herbert J. grocer

Barnum St. begins.

1443 Sullivan & McGrath, saloon
1445 McGrath Daniel P. saloon
1453 Webster Edward G. engineer
1457 Murphy Albert, motorman
1461 VanOstrand John J. piano tuner
1467 Bouma Jan, baker, h.
1473 Elias Morris, shoemaker
Elias Jacob, shoemaker, b.
Elias Morris, jr. shoemaker, b.
1477 Adsit Herbert R. carpenter
1481 Blum Louis, carpenter
Loeffler Nicholas J. baker
1485 Ocorr Ernest C. woodworker
1489 O'Neill John, laborer
1495 Pribus William, laborer
Fleig John, motorman
1499 Adams William E. bookkeeper
1503 Cowles Arthur B. box mfr.
Cowles Harold A. artist, b.
1507 Schuman August, carpenter
Schuman Fred. cooper, b.
1511 DeMay Abram F. laborer
0000 Vacant house
1519 DeMay David D. laborer
1525 Rockefeller Arthur W. trainman
Rockefeller Claude H. clerk, b.
1527 Doolittle Ada L. Mrs.
1531 Housel George L. Mr. & Mrs.
Housel Burton D. Mr. & Mrs.
Bridgeman Martha A. Miss, b.
1589 Charlton Jos. M. nurseryman
1591 Logan Thomas, machinist
Seymore Fred W. physician, office
1593 Spurr Henry C. lawyer
1595 McGuire John T. clerk

Bowman St. begins.

1601 Webster Frank B. Mr. & Mrs.
Fitzgerald Anna, nurse, b.
1603 Stell George H. music teacher
1605 Taylor Esther Mrs.
Taylor Charles, coal, b.
Rollins Wm. W. salesman, b.
Harrison Helen C. Mrs. b.
1607 Schue John, fireman
Ley Louis C. A. bookkeeper
1609 Barclay Frank E. foreman
Barclay Warren R. driver, b.
1653 Stobel Joseph M. engineer
1655 Washburn Charles H. manager
1661 Vick Joseph S. supt.
Vick Joseph S. jr. mail clerk, b.
Vick Jessie, teacher, b.
Vick M. Bertha, clerk, b.
1669 Lewis James W. supt.

Left Side.

2 Brown C. florist
4 Faucher A. D. tobacconist
6 **Bausch E. E. & Son,** opticians, photographic supplies. — *See page* 943
8 United Cigar Stores Co.
10 Katsampes Peter A. confectionery
12 Rosenberg M. A. cloaks & suits
14 Wolters C. F. jeweler
16 Arcade
2 Rosenberg M. A. cloaks & suits
8 Upton E. M. Coal Co.
McCormick O. C. automobiles
10 International Correspondence Schools
12 Arner & Isler, barbers
14 Vergatos J. bootblack
16, 18 Kinney & Johnston, restrnt.
1 Christ Geo. bootblack
5 Straus Bros. clothing
15 American Dist. Telegraph Co.
W. U. Telegraph Co.
Rochester Electric Signal Co.
Rochester Dist. Telegraph Co.
21 Ackerman F. A. jeweler 2
22 Watson James S.
23 International Asso. of Machnts.
24 Sneath Thomas S. advertising
25 Acme Toilet Supply Co.
26 Leahy W. M. printers
29 Woodbury W. E. & Co. grocers
30 McKown Samuel C. manager
32 Peters F. C. tailor
35 Moses & Bush, tailors
37 Co-operative Tailoring Co.
41 Wedgren F. W. jeweler
Pawlik Chas. F. watchmkr.
Brautigam H. J. engraver
43 Sayles M. V. Mrs. real estate
McGonegal Henry S. lawyer

Central Library of Rochester and Monroe County · City Directories Collection
House Directory supplement

Arcade continued.

45 Hard James A. pension agent
34 Drake H. F. & Co. coal
36 Deyo J. M. pensions
Hill C. S. coal
38 Covill Wm. J. jeweler
40 Sheldon Charles H. real estate
Baker Philo Excavating Co.
Hendrix A. F. insurance
Roberts E. B. Co. roofers
42 Peverill N. S. real estate
44 Rice Mfg. Co. potato diggers
46 Beeler G. W. instalment goods
49 Hutchinson F. B. lawyer
Hutchinson F. S. lawyer
Campbell & Voelzer, real estate
50 Selden George B. lawyer
52 Whitmore E. B. patents
53 Culver J. Z. & Co. real estate
Culver J. C. real estate
Culver C. C. real estate
54 Gillette George A. lawyer
55 Danks Don I. jeweler
Danks Malcolm I. jeweler
59 O'Brien V. T. jeweler
63 Richardson S. D. employment agency 3
64 Gibb B. G. printer
65 Plumb C. H. real estate
Costich P. A. lawyer
66 Foster William S. real estate
67 Dickinson Pomeroy P. lawyer
68 Barber D. S. pensions
69 Rochester Chess Club
70 Martens W. F. painter
71 Cigar Manufacturers' Protective Association
72 Mission room
74 Roth Max, tailor 4
75 Lux Frank, cigar manuf.
76 Colonial Club
77 Kraft M. tailor
78 Ereth William, tailor
79 Strobel J. tailor
80 Langer Chas. tailor
81 Widman Kate, tailoress
83 Erwin James, tailor
84 Mathews Alfred A. artist 5
85 Rochester Checker Club
87 Laitnen Lauri, tailor
89 Sigel John H. cigar mfr.
100 Reynolds Arcade Hall
111 Loder Manuf. Co. regalias
118 Reynolds Reading Room
120 Ryan J. C. surveyor
122 Columbia Rifle Club
18 Snyder Joseph T. tobacconist
20 Straus Bros. clothing
24 Paine Drug Co.
26 Hill P. K. dentist 2
U. S. Recruiting Station 3
28 Ernest-Noeth Dairy Lunch Co.
30 Dengler Lucy, photographer 2
Underhill's Business Institute
Morgan A. E. tailor 3
32 Manos & Polites, confectionery
34 Engel Joseph, men's furnishers
36, 38 Doyle Joseph P. cloaks and suits
40 Regal Shoe Co.
Ball-Corris Co. real estate
42 Baltimore Dairy Lunch
Joy F. D. dentist 2
Millington S. A. signs 3
44 Huyler's, confectionery
46 Grand Credit Clothing Co. 2
48 Rochester Photo Supply Co. 3
50 Douglas W. L. Shoe Co.

Front St. begins.

62 Zwtes Bros. fruit
64 Brink & Copeland, shoe store
66 Osterman M. clothing
68 Genesee Credit Clothing Co.
Tisdell Wm. M. manager
70 Levin & Wittman, cloaks & suits
72 Long R. H. shoe store
74, 76 Reilly W. H. cloaks and suits
78, 80 Sunderlin Co. The, jewelers
82, 84 Roch. Underwear Store
86 Zimmerman H. A. confectionery
Zimmerman H. fountain syrups
88 **Wilson H. E.** florist.—*See page* 954
90 Nichols N. & Co. bootblacks
92 White J. R. & Co. jewelers
94 Rice I.'s Sons, clothing
98 VanDeventer Shoe Co.
102 Knickerbocker Theatre
104 Whittle T. A. confectionery
Mills R. Q. dentist 2
Knickerbocker Amusement Co.
Moll Bertram, mfg. jeweler 3
Lyons T. H. mgr. sign painter 4

N. Water St. begins.

106 Bijou Dream Theatre

Liberty St. begins.

110 McFarlin Clothing Co.
122 **Burke, Fitz Simons, Hone & Co.**, dry goods, millinery, etc. —*See front cover*

St. Paul St. begins.

128 Union Clothing Co.
130 Granite building
204 **Johnston James,** insurance agent.—*See page* 934 2
212 Mutual Life Ins. Co. of N. Y.
222 Massachusetts Accident Co.
223 Campbell T. S. real estate
225 Ketterlinus Lithog. Mfg. Co.
McIntyre Gertrude E. stngphr.
226 Dana Howard C. insurance
229 Kersburg J. N. Realty Co.
Adler Simon L. lawyer
230 Byer Lansing V. broker
234 Moore & Mills, insurance
Chace Benjamin B. bonds
238 Lombard, Smith & Williams Co. real estate

Central Library of Rochester and Monroe County · City Directories Collection
House Directory supplement

Granite Building continued.

243 Beers Engineering & Equipment Co.
Eggers Fred W. school
302 Tuke Chas. D. insurance *3*
304 Laughton Henry F. chirpdst.
VanNess Grayce M. manicure
305 Robinson Mercen C. osteopath
306 Reibling A. J. & Son Co. insurance
312 Howell M. P. city freight agt.
323 Tanger & Yawman, real estate
Trevor H. B. concrete mixer
324 Prudential Insurance Co.
325 Goodwillie L. M. shirt mfr.
327 Klein E. F. manicure
328 Gailey Arthur F. coal
Burland & Gould, elec. engrs.
329 Fable C. J. real estate
330 Central Optical Co.
332 Mosher F. M. insurance
334 Johnson & Lund, dental supls.
339 Dorkey Chas. E. real estate
341 Salter James A. architect
Ward Wm. J. lumber
342 Maryman Ida V. dressmaker
401 Halloran L. R. embroidery *4*
403 Stark-Nellis Realty Co.
404 Nicholas Arthur, freight agent
408 Business Audit Corporation
410 Runyon H. M. freight agent
412 Bradstreet Co. commercl. agcy.
419 Owings R. E. insurance
422 Surety Real Est. & Inv. Co.
424 Erion Building Co.
425 Daily Lillian B. osteopath
428 Maselli F. A. contractor
432 Growers & Shippers Exchange
434 Monaton Realty Investing Cor.
438 20th Century Novelty Co.
439 Victor Gypsum Co.
440 Williams Realty Co.
441 Willson D. S. Mfg. Co. extracts
501 Rich Benjamin, broker *5*
502 Hanse Frank M. barber
503 Miller Harry F. insurance
505 Curtis Frances M. hairdresser
512 Hayes W. D. insurance
518 Burke E. H. insurance
519 Lane & Estelle, real estate
520 Rose E. A. real estate
522 Columbia Nat. Life Ins. Co.
523 Cody Isabel G. manicure
524 Lyddon T. E. insurance
Goldwater Charles, real estate
Drake, Schoonover & Hayden, carpet cleaners
528 Jackson & Wilson Audit Co.
Baker-Vawter Co. bus. systems
529 McGuire Minnie, dressmaker
530 Marsellus E. H. stenographer
534 McMullen F. E. insurance
539 Wilson William S. real estate
540 Knoll & Turgeon. insurance
Quinlan James H. insurance
Mahl George A. insurance

Granite Building continued.

541 Rees G. M. architect
Rowe Chas. H. lawyer
601 Dennison Mfg. Co. tags *6*
602 Lamson Con. Store Serv. Co.
603 Baker S. F. Mrs. manicure
606 Seymour Pliny B. insurance
Clark Edward P. insurance
608 Thayer Herbert A. osteopath
Thayer Helen E. Mrs. osteop.
612 Robinson Arthur, insurance
618 Newburn J. L. embroidery
621 Mann Edith E. Otis chirop'ist
622 Johnston Real Estate Co. —*See page* 932
Woodworth L. D. & Co. real estate.—*See page* 932
624 Bostwick Rolison S. lawyer
Bostwick W. A. Glass Co.
Kissam Geo. Co. advertising
625 Friedell M. dressmaker
629 Friedell K. M. manicure
630 General Acoustic Co.
632 Sullivan M. E. & Co. dressmakers
638 Woods Leva, osteopath
641 Fischer L. M. hairdresser
701 Makeham James W. insurance
White Elizabeth S. stenogr.
704 Raynor Seymour D. insurance
706 Berry Clinton D. osteopath. —*See page* 937
Berry Gertrude S. osteopath
712 Equitable Life Assur. Society
718 Viavi Company
719 Winter & Schröder, stenogrs.
Crawford Horace M. paper
Am. Temperance L. Ins. Asso.
720 Bird Charles, real estate
Gernandt G. W. wthr. strips
723 Seymour Anna Baer, hairdrsr.
724 Stowell C. L. office
725 O'Connell Electric Co.
729 Halpin J. A. dressmaker
730 Phelps M. S. Mfg. Co. piano cases
Calumet & Massey Copper Co.
Lincoln Securities Co.
Rochester Land & Leasing Co.
732 Union Dime Perm. Loan Asso.
734 Christian Science Reading Rm.
738 Jones M. A. dressmaker
741 Stebbins Henry H. clergyman
801 Bush Seth J. T. insurance *8*
803 Weaver John E. physician
804 Lewis H. R. insurance
805 Dox Remedy Co. medicines
812, 814 Bennett B. G. agent Northwestern Mutual Life Insurance Co.—*See page* 931
818 Johnson O. K. advertising
819 Bell Clara, chiropodist
824 Montgomery B. C. & Gordon Co. publishers
825 Whitefield Henry A. osteopath
827 Snyder L. L. hairdresser
830 Webster Charles E. real estate

Central Library of Rochester and Monroe County · City Directories Collection

Granite Building continued.
832 Kelly John P. civil engineer
834 Wilkins W. O. broker
838 Oberlies Joseph H. architect
839 Nelson C. D. dressmaker
901 Challice Charles, supt. Granite bldg. *9*
904 Non-Smut Carbon Mfg. Co.
905 Boller Ezra J. insurance
906 Shafer Wm. H. watches
Arnold H. G. real estate
Arnold R. C. real estate
912 Mohawk Condensed Milk Co.
918 Rundel M. W. office
920 Pullen Herbert A. physician
921 Ward A. E. hairdresser
922 Lum Geo. F. real estate
Lum Milton S. real estate
Genesee Valley Fire Ins. Co.
924 Clothiers' Exchange
927 Warren A. Frank Real Estate Co., real estate agents. —*See page* 929
928 Wile & Oviatt, lawyers
932 Allied Trades
938 Hendrick Therese C. school
939 Rochester & Manitou R. R. Co.
941 Govern E. J. consulting engr.
1001 Ball J. A. woolens *10*
1003 Lyddon & Hanford Co. advr.
1004 Castle Kendall B. lawyer
Humphrey Joseph Lee, lwyr.
Emens E. A. stenographer
Robins Kingman N. broker
1008 Adler & Adler, lawyers
1014 Snow Church Co. collections
1016 John Hancock Mutual Life Insurance Co.
1019 Martin & Connolly, hairdrs.
1023 Messerschmitt F. dentist
1024 Commercial Record Co.
1028 Sneck Howard W. lawyer
Burr Wm. H. lawyer
1029 Metal Hardening Solution Co.
1032 Anderson George, real estate
Hall C. C. evaporated fruits
1036 Warner J. Foster, architect
1039 McCoy F. W. real estate
Chemical Products Co.
1041 Scott Charles A. Co. patents
1104 Line J. Edward, dentist *11*
1105 Brininstool C. L. dentist
1108 Sturtevant B. F. Co. blowers and fans
1110 Tolman D. H. loans
1112 Wellington, Jones & Millard, lawyers
VanSchaick George S. lawyer
1123 Duryea W. F. chiropodist
Linley F. E. manicure
1124 General Electric Power Co.
1129 Waldron C. R. dentist
1130 Scranton E. M. dentist
1134 Alexander J. Vincent, insur.
1138 Ellsworth E. F. real estate
Westcott E. A. insurance
1139 Dusinberre M. G. corsets

Granite Building continued.
1142 Peters G. C. manicure
1200 Vacuum Oil Co. *12*
132-142 Edwards E. W. & Son, dry goods, carpets, etc.— *See page* 944
144 Scheer E. J. & Co. jewelers
146 Gould, Lee & Webster, inc. shoes
148 Hogan G. S. cloaks and suits
152, 154 Kresge S. S. variety store
156 Cornwall building
100 Witherspoon Wm. E. tailor *2*
101 Randall Rolland R. decorator
102 Goodman Milton, optician
104 Vogel & Vaeth, millinery
106 Noonan Kingsley Co. woolens
108 Morris Rosenbloom & Co. jwlr.
109 Rochester Billiard Academy
114 DeWitt-Black Co. jewelry
200 Merritt Frank, tailor *3*
201 Lux Katherine, millinery
202 Sinclair Rooney & Co. milnry.
205 Rochester Automatic Sales Co.
Tschume Geo. C. hats
208 Daboll S. & C. G. pianos
210 Bristol & Schubmehl, tailors
211 Franklin Institute, school
214 Harold Minnie, dressmaker
300 Hayward F. M. dentist *4*
301 Hamilton D. & E. dressmakers
302 Wards dress goods & lin. store
303 Johnson E. M. shoes
305 Reynolds Harrah J. school
306 Ferncliff Slate Co.
308 Cornwall K. H. supt.
VanGuilder Realty Co.
Pond Edward L. real estate
312 Bradstreet System, The
313 Theuerkauff C. R. artist
314 Government Civil Service Instructors
315 Regal Rubber Specialty Co.
New York Mercantile Exchange, collections
316 Mandolin Harp Co.
317 Barnes E. L. vocal teacher
400 Nordhausen A. L. buttons *5*
401 Allen Louis E. photographer
402 West F. J. millinery
158 Central building
101 McElwee J. E. shoes *2*
102 Frey-Watkins Co. inc. coal
103 Lindsay M. J. jeweler
106 Hollister Real Est. & Bldg. Co.
107 Byers Robert S. architect
109 Curren G. A. real estate
112 Lewis Printing Co.
114 Nicholson J. W. pianos
115 Kramer H. E. Co. printers
118 Schrader F. W. music teacher
Kreckel Philip, music teacher
119 Stearns E. C. perfumery
120 Central Realty Exchange
122 Central Building office
Crane Edward, supt.
200 Stillman G. tailor *3*

Central Library of Rochester and Monroe County · City Directories Collection
House Directory supplement

Central Building continued.

201 Burns A. J. dentist
Brewster A. W. dentist
Smith Arthur N. osteopath
202 DeMallie & Whitney, tailors
204 Grover A. B. insurance
Zunner John H. G. machinery
207 Syndicate Commercial Agency
209 Fichter & Durgin, insurance
211 Rundel Mfg. Co. razor strops
213 American Price Card Co.
214 Simple Life Food Co.
216 West Edwin T. music teacher
217 Howard J. E. printer
219 Schoen Charles, tailor
221 Practical Bookkeeping Publishing Co.
Royal Silk & Art Co.
223 Parisian Medical Co.
302 Kallusch C. G. tailor 4
303 Martin & Martin, pianos
305 Corona Supply Co.
307 Gilbert F. W. stationer
309 McVey J. B. dressmaker
310 Aponte J. teacher
311 Goldstein William S. jeweler
312 Hazelton Frances F. hairdrsr.
314 Weinrib J. ladies' tailor
316 Wyckoff Advertising Co.
317 Mullie Sadie E. manicure
318 Prescott Albert E. real estate
319 McAlpine Realty Co.
320 Blood Frank G. dermatologist
322 Cohen David, tailor
324 Pathe S. shoes
402 Ashe F. D. tailor 5
403 New York & Buffalo Audit Co.
404 Hurvitz Bros. & Blume, jewelry
405 Fish Clinton G. commercial artist
VanIngen Hendrick, architect
Butler Herman J. designer
407 Wiltse Bros. real estate
408 Budding H. B. broker
409 Faucett E. E. hosiery
410 Cook H. C. music teacher
414 Business Men's Club
417 Ryan C. W. Mrs. china decorator
418 Identification Co. of America
419 Inter-State Land & Secur. Co.
420 Abkarian V. H. broker
421 Warren M. L. millinery
422 Rochester Credit Co.
423 Shea F. B. real estate
Owen F. C. broker
Shea James, insurance
502 Pittsburg Calcium Light & Film Co. 6
505 Haas William F. engraver
506 Printers Board of Trade
509 McCarthy Elizabeth mus. tchr.
510 Vallilee Theresa A. dress pleating
511 Miller Geo. B. printer
514 Breyfogle John W. artist
515 Burdick L. M. Mrs. artist

Central Building continued.

518 Savage M. E. dressmaker
520 Kallusch Wm. H. Co. Inc. brokers
522 Royal Typewriter Co.
602 Rounds M. manicure 7
605 Brackett L. M. dressmaker
607 Syndicate Advertising Agency
Saalman R. watchmaker
608 Waldvogel C. optician
609 Titus K. Miss, manicure
610 Kelly Dental Supply Co.
611 Christy Engraving Co.
Forbes Lithograph Mfg. Co.
620 Coger-Bennett Co. publishers
621 Scheer Geo. F. engraver
622 Western Savings & Loan Association
Stephens E. C. real estate
623 French Charles E. decorator
160-164 Woolworth F. W. & Co. variety store
166 Buckley Bros. Inc. liquors
Parker Charles N. restaurant
Switzer & Macauley, tobacconists
170 Harper's Walk-Over Shop, M. G. Harper, propr.—*See page* 945
172 Gibbons & Stone, pianos
174 Hill H. H. dentist 2
Weiss L. furrier
Stone Anna C. manicure
Kopelowich J. jeweler
Luce N. D. photographer
Wadsworth Robert, physician 3
Devendorf Estella B. Miss, h. 4
Defendorf Jay, cameramaker, h.
Fox Margaret Mrs. h.
Fox Edward T. cabinetmaker, h.
Hard W. C. cameramaker, h.
Doyle Frank, carpenter, b.
176 Eastwood Wm. & Son Co. shoes
182 Humburch Bros. jewelry, diamonds, watches, etc.—*See page* 937
186 Meng & Shafer, hats, caps, etc.—*See page* 945
190, 194 Glenny W. H. & Co. china, glass and silverware. —*See front colored page*
196 Ernest-Noeth Dairy Lunch Co.
Hill John O. dentist 2
Banks John L. E. dentist
Herberger John N. photogr. 3
Schellingberger Louis, waiter 1
198 Klee Henry J. men's furnisher
Sabey George A. furs
202, 204, 206 Hyde B. M. Drug Co.
208 Luce R. Raymond photogr. 2
Directoyu Co. tea and coffee
Smaling H. L. Mrs. corsets, h. 3
Smaling Howard L. cutter, h.
Bement Hattie M. Mrs. h.
Priest Albert S. chauffeur, h.
Lennon Eleanor E. dressmaker, h.
Mason John L. janitor, h.

Central Library of Rochester and Monroe County · City Directories Collection

210 Great Atlantic & Pacific Tea Co.
212 Jackson's Temperance Hotel *2*
214 Klee & Groh, jewelers
218 Leckinger M. shoe store
222 Cunningham Charles, saloon
Sanford F. H. dentist *2*
224 Belding Fred S. dentist *2*
Burger A. W. photographer *3*
Nicholetts William H. clerk *4*
226 United Cigar Stores Co.

Clinton Ave. N. begins.

228-266 Sibley, Lindsay & Curr Co., dry goods, carpets and millinery.—*See front colored page*
U. S. Postoffice Station No. 21
268 Sabin Wm. A. oyster house
270 Amey Frank N. tailor *2*
Reeves George E. janitor, h. *3*
Benham F. W. painter, h.
Schmidt Leonard, tailor *4*
Ballantyne & Milbrandt, tailors
Pitcher Ira, cutter, h.
Devendorf J. H. carpenter, h.
272 Singer Sewing Machine Co.
274 Collins J. P. moving pictures
276 VanDyke James Co. tea & coffee
278 Wolford & Co. printers. — *See page* 940 *2*
Hotch Specialty Co. advertising
Willson Charles A. flavoring extracts
Dean Frederick J. R. dentist
Dean Harriet A. Mrs. dentist
Pierce Frank C. gas mantels
Ross Carrie S. h.
Ross Fred, machinist, b.
Darling Earl D. printer, h.
Spurr George, plater, h.
Baltimore Abraham, clerk, h.
Baker Rose, h.
Baker Franklin, b.
Carr Rose Mrs. h.
Moore Frank B. watchman, b.
Reynolds Charles Mrs. h.
Smith Anna Mrs. h.
280 Cogger Thomas, florist.—*See page* 955

North St. begins.

292 Millman S.'s Sons, fruit, etc.
296 Bayer Charles M. fish
298 Buckley W. P. saloon
302 Kelly Bros. saloon
304 Logothetis A. fruit

Franklin St. begins.

310 Hotel Rexford, D. S. Oppenheimer, propr.
312, 314 Schleyer Joseph's Sons, market.—*See page* 959
316 Clifton House, Samuel Dent, proprietor, h.
320-324 Salter Bros. florists.—*See page* 954
326 Lintz Fred H. tobacconist
328 Sibley block
100 Sibley Hiram Estate *2*
Sibley Hiram W.
Maplewood Brick Yard
Hunn Joseph S. lawyer
Panther Lumber Co.
106 Edwards William C. books
107 Sickels-Mills Co. decorators
110 Frankenberger Louis, barber
111 Knapp M. H. school
112 Palliser Willis B. engraver
114 Karle & Rhines, dressmakers
115 Graham Nursery Co.
120 O'Connor J. F. tailor
125 Haines Hall
126 Moon Charles S. dentist
200 Mock J. E. photographer *3*
300 Gordon & Madden, architects *4*
400 Boylan Chas. F. music tchr. *5*
330 LuNette Corset Shop
332 Maloney M. J. millinery
334-338 Seel J. A. Co. grocers
340 Vacant store
342, 344 Bickford Bros. Co., furniture, awnings, tents and upholstery.—*See page* 947
346 Sibley block
222 Monroe County Business Institute *3*
225 DeForest Alling S. landscape architect
323 Art Print Shop *4*
422 Gamma Sigma fraternity *5*
348 White Sewing Machine Co.
Leary Edward B. dyeing and cleansing

Stillson St. crosses.

352 Jaynes Auto Supply Co.
356 Nineteen Hundred Washer Co.
358 Natt, Bareham & McFarland inc. plumbers
360 Centennial building
1 Holzwarth Geo. barber, h.
2 Brown F. W. salesman, h.
3 Hauser Henry A. engineer, h.
4 Heberling John, sew. mach. h.
5 Mansfield Geo. milkman, h.
6 Fenton Florence, dressmaker, h.
7 Harold Geo. W. insurance, h.
8 Graham Dewey, painter, h.
9 Leventhal & Grant, cloaks
10 Dolan Elizabeth, waitress, h.
11 Becker Max, clerk, h.
12 Clark R. M. tailor
13 Parker Wm. J. accountant
14 Howe Charles, salesman, h.
15 Case Aileen, cashier, h.
16 Sherman Ella Mrs. h.
17 Champaigne Anna Miss. h.
18 Dietrich John, cigar maker, h.
20 Green Herbert P. salesman, h.
21 Riggs Sadie Mrs. h.
22 VanCamp Emmett, court attendant, h.
23 Lawton Lida Mrs. h.

Central Library of Rochester and Monroe County · City Directories Collection

Centennial Building continued.
25 Begy Albert C. electrician, h.
26 Wallace Samuel J. mason, h.
27 Gilling Alma Mrs. h.
28 Tibbitts John G. salesman, h.
29 Berwind Chas. tailor
30 Rehberger Mary Miss, h.
31 Vibbard Norman C. salesman, h.
32 Wolff Adolph, toolmaker, h.
33 Mosher Alice Mrs. h.
34 Fuoco J. D. tailor, h.
35 Piper VanDyke, insurance, h.
36 Warner John, janitor, h.
38 Guerney Frank, millinery, h.
39 Smith John, foreman, h.
40 Webster Chas. conductor, h.
41 McLaughlin R. driver, h.
42 Toole Thomas A. insurance, h.
43 Reynolds F. A. salesman, h.
44 McBride William, h.
47 Fletcher Albert, machinist, h.
48 Blodgett Chas. barber, h.
49 Graham Elizabeth Mrs. h.
50 Warren Bert. L. foreman, h.
51 Hooper George, woodworker, h.
52 Wood May Miss, h.
53 Krotch Louise Miss, h.
54 Skiff S. L. salesman, h.
56 Fleckenstein Wm. insurance, h.
57 Staub Geo. A. artist, h.
58 Weinberg J. Mrs. tailoress, h.
59 Swanton M. E. Mrs. h.
60 Patterson George, stenogr. h.
61 McMann Minnie Miss, h.
62 Ridgedale William, salesman, h.
362 Rochester Vehicle Co. carriages and harness.—*See page 969*
364 Oster C. W. pianos
366 Herzberger & Knapp, grocers
386 Peloquin Severin, taxidermist, h.
388 Cullen Mary C. millinery
390 Finkelstein P. tailor 2
Young Howard F. printer
Mayette J. B. dressmaker
392 Jockey Frederick E. confectnry.
394 Waltjen Henry Estate, painter
396 Kinney Catherine E. restaurant
398, 400 Gately Outfitting Co.
402 Rochester Fireworks Co.
404 Boyer Fitz H. foreman 2
Filkins Jennie H. Mrs. 3
Filkins Frank, piano maker, b.
Stone Emma Miss 4
Cadman Bertha L. Miss, b.
Dick Homer, lawyer, b.
406 Jones & Campbell, stoves
Warder-McCabe Electric Co.
408 Schmitz Henry, manager 2
Schafer Caspar, b.
Crowell William H. manager
Wesley Charlotte M. Mrs. 3
Moore Robert S. steward
Kelly Anna E. Miss 4
Kelly Margaret G. Miss
Kelly Helen M. Miss
Sanderson William A. clerk
410 Mericle Jay P. tobacconist
412 Rector Dora Mrs. dressmaker
Healy Frank B. clerk, b.
420 Landsberg Max, clergyman
Landsberg Max Mrs.

Gibbs St. crosses.

440 Dunne Joseph H. plumber
442 Vacant store
444 Vacant store
446 Chrisley Peter O. tobacconist
448 Green & Ward, electricians
450 DiMarsico Dominick, barber
452 Rich J. shoemaker & cigars
454 Stierly E. & R. roofers
456 Carson R. furniture
458 Warmuth Philip, shoemaker
460 Stebbins Geo. R. music store
462 Roth Fred, general repairer

Windsor St. begins.

480 Tait L. D. grocer
Wilcoxen James E. clerk, h. 2
Eckel Philip, moulder, h. 3
Ward Sarah B. Mrs. h. 4
482 Tetlow & Fletcher, hatters
484 Bushay Lucy Mrs. 2
Bushay Emily, corsets, b.
Habel John G. barber
Bills Ivan R. conductor 3
Beran Julius, camera maker
Odell Arthur L. driver 4
488 Fuller Harry D. paints and oils

Carpenter Alley begins.

492 Jenner H. S. mineral water
494 O'Brien Ellen Mrs.
Wallace Anna Mrs.
Sanderson Helen Mrs.
Warner H. Mrs.
494 Johnson R. W. bakery, h.
498 Williams Geo. H. upholsterer
500 Cook Edwina C. Mrs. dressmkr.
Higgins Caroline L. Mrs.
Forschler August, clerk
Higgins Charles, trimmer
502 Goldberg Chas. tailor, h.
504 Aspenleiter J. G. saloon
506 Penton Charles Mr. & Mrs.
508 Aspenleiter J. G. saloon

Scio St. crosses.

516 Booth E. Mrs. variety store
518 Booth Elizabeth Mrs.
Griesel August C. tailor
Cummings Asenath Mrs.
Cummings Frank M. painter, b.
Barry Hannah Mrs.
520 Madden William J. grocer

Richmond St. crosses.

536 Levi L. T. & Co. grocers
540 Greve Henry F. upholsterer
542 Klem John H. barber
Galvin Kate Miss, h.

Beecher St. begins.

Central Library of Rochester and Monroe County · City Directories Collection
House Directory supplement

544 Moser Julius, blacksmith
550 Spreiter Simon, shoemaker, h.
558 Putney George E. clerk
560 Cook Elizabeth S. Mrs.
Boyle Edward, inspector, b.
Hoffman Jennie Miss, b.
562 Hyman Julius, tailor
566 Hyman Julius, tailor
568 Mitchell George A. Mrs.
Mitchell Dora Miss, b.
Nelson Augustine E. Mr. & Mrs. b.
570 Gullen Richard M. driver
Gullen Thomas D. vocalist, b.
Squier Dwight, clerk, b.
580 Leavenworth Frank B. Mr. & Mrs.
Leavenworth C. A. Mr. & Mrs. b.
Anderson D. Carl, garage, b.
Zinsmeister C. Oliver, physician

University Ave. crosses.

608 Vicinus Caroline Mrs.
Vicinus Lena Miss, b.
616 Bayer Chas. M. Mr. & Mrs.

Joslyn Place ends.

642 Vicinus William H. Mr. & Mrs.
650 Moon Charles S. Dr. & Mrs.
652 Hague Elliott M. Dr. & Mrs.
658 Hartfelder John A. Mr. & Mrs.
666 Burland Janet H. Mrs.
672 Maher Daniel E. Mr. & Mrs.
Roseboom J. L. physician, b.

N. Union St. crosses.

700 Loebs Fred. C. Mr. & Mrs.
Loebs Fred A. automobile rep. b.
Loebs Florence E. Miss, b.
Loebs Minnie O. Miss, b.
710 Siebert Robert C. Mr. & Mrs.
718 Hebing Louis F. Mr. & Mrs.
732 Howard Wm. R. Dr. & Mrs.
Howard Lloyd G. student, b.
Conly Leslie M. teacher, b.
Conly Dudley I. student, b.
748 Huntington E. W. Mr. & Mrs.
Huntington S. Ward, clerk, b.
Huntington Olla Miss, b.
Huntington Georgia M. Miss, b.
White Geo. W. secretary, b.
756 Adkin Thomas F. Mr. & Mrs.
766 Vacant house

Alexander St. crosses.

782 Stecher Frank A.
Stecher Lenecha Miss, b.
814 McSweeney Edward Mr. & Mrs.
McSweeney Laura M. Miss, b.
McSweeney Ambrose H. salesman, b.
McSweeney Elizabeth A. Miss, b.
Boon Jennie M. Mrs. b.

Prince St. crosses.

864 Corpus Christi Church
876 St. Agnes Institute

000 Corpus Christi School
920 New York State Armory
936 Otis Lumber Co., lumber dealers.—*See page* 978
962 Sergent George, teamster
Sergent Thomas W. b.
Sergent Hattie L. Miss, b.
Becker Leona Miss, b.
Cabic Wesley, motorman
Arzoni Wilhelmina Mrs.
r. Bell Wm. G. planing mill
964 Wellington Herbert S. barber
972 Brucker Gottlieb, saloon, h.
974 Terry Eugene, miller
Fox John, miller, b.
Cooney Henry, carpenter
Russell May Mrs. b.
Tanner Robert C. plumber
Marcott James A. motorman
976 City Pay Station
978 Frank Frederick J. driver
Carmody James, cameramkr.
980-1000 Mystic Milling & Feed Co.—*See page* 958

N. Y. C. R. R. crosses.

1030 Comstock E. A. lumber dealer.—*See page* 978

Railroad St. begins.

1046 Clancy Edward F. saloon
1050 Oldfield Joseph, bicycles
1052 Dean Harry W. plumber
1054 Wilcox Kath. L. variety st. h.
1056 Stevens John A. tailor
1058 Great Atlantic & Pacific Tea Co.
1060 Reeser Arthur L. editor
Rockfellow Madison, carpenter
Schmitz Frank J. telephonemkr.
Klein Wilhelm, carpenter
Long George Mrs.
Long George M. restaurant, b.
Perzel John
Still G. A.
Bottia John
1062 Lingl William, boots and shoes
1070 Grugel Otto V. gardener
1072 Glidden Edwin A. conductor
0000 Long George M. restaurant

N. Goodman St. crosses.

1100 Cutaker Charles, bartender
Allen Emery W. carpenter
Saxton Ellen Mrs. b.
1102 Dolan Charles M. carpenter
Collins Fred B. despatcher
1106 Minges Mary M. Mrs.
Minges J. Walter, coal, b.
Minges Jessie B. Miss, b.
1108 Dupre Charles, chauffeur
Brandlin Augustus, bookkpr. b.
1114 Everett Tamma Mrs.
Everett Cornelius C. engineer
Jones Edward P. dentist, office
1118 Brown Nicholas J. tinsmith
Kamlee Mary, operator, b.

Central Library of Rochester and Monroe County · City Directories Collection

1124 Strauch John K. harness mkr.
1126 Mitchell Charles M. carrier
Parker Soult N. carpenter
Parker Vernon J. steamfitter, b.
Parker George W. steamfitter, b.
Smith Stephen R. foreman, b.
1138 Meng John A. hatter
Meng J. Arthur E. clerk, b.
1142 VanMalder Joseph, shoemaker
McDougall Roderick, shoemaker
1146 Houston William, engineer
1148 Smith Merritt C. printer
Smith James L. actor, b.
Armbruster Edward J. mchst. b.
Gager Dwight, printer, b.
1154 Spalding Jas. A. shoemaker, h.
1160 Tindell Elizabeth C. Miss
1166 Wolferman Catharine Miss
Clark Edward L. trainman
0000 Vacant house
1186 Wolff Albert J. polisher
1190 Tetlow Thomas, hatter
1192 Mosier J. Henry, salesman
1196 Daane Peter, pyrotechnist
1212 Kehl Mary M. Mrs.
Kuhn Gabriel, b.
Ryan William E. laborer, b.
1214 Parry Joseph, engineer
Parry Arthur J. bookkeeper, b.
1216 Mumford Orange C. carpenter
Wagner Charles C. shoemkr. b.
Schuey Arthur L. shoemaker, b.
1222 Hartung Christina K. Mrs.
Whitney Irving, conductor, b.
1228 Berkel John W. salesman

Laura St. begins.

1240 Ford Willard E. engineer
Bauer Emma S. Mrs. b.
1246 Mehne E. Louisa Mrs.
Carpenter Claude, painter, b.
McLoughlin James, condtr. b.
McLoughlin Michael, car repairer, b.
Pealer Maude, packer, b.
1252 Ward Harry W. floorwalker
Covel Harry J. hatter
Bedell Copeland T. collector
Griffing Arthur E. despatcher
1258 Antes Katherine, dressmaker
Antes Elizabeth Miss, b.
Antes Lizzie E. stenographer, b.
1268 Westervelt Joseph, supt.
Westervelt Arthur B. bkkpr. b.

Baldwin St. begins.

1280 Keller Charles H. grocer
1282 Faber Theodore J. gardener
Woodcocke Charles W. motorman
Watson Burt, motorman, b.
1286 Zinke Fred, carpenter
DeForest Lewis F. chauffeur, b.
1292 Harris John K. engineer
1296 Owens Elizabeth Mrs.
Owens Charles D. gasfitter, b.
1302 Wisner Henry P. carpenter
Moore Harry W. motorman
1308 Hansen Lisette Mrs.
Hansen Oscar L. foreman, b.
Hansen Henry J. butcher, b.
Hansen Conrad F. switchman, b.
Hansen Lisette C. clerk, b.
1310 Murphy Harry A. motorman

Walter St. begins.

1322 Adam Charles, barbers' supplies
1328 Schwikert Frank, billiard tables
Schwikert C. O. cabinetmkr. b.
Schwikert William M. floor layer, b.
1332 Braman Sidney S. loans
1338 Malette John F. writing tablet covers
Walhizer Clinton, motorman, b.
1344 Hall Leo J. gauger
Hall John R. compositor, b.
1350 Woodworth Frank A. engineer
Green Isaac, b.

Chamberlain St. begins.

1372 Howe C. F. & Co. restaurant
r. Street car barn
1380 Miller Mike Lunch Co.
1386 Burns George, engineer
Drecoll Fred H. tailor, b.
Burns Florence E. stenogr. b.

Gertrude St. begins.

1398 VanWoert Fred. painter
VanWoert Frank, painter, b.
1404 Headley Stephen
1408 Jones Alfred M. carpenter
1414 Blodgett H. Perry Mrs.
Blodgett Heman Mrs. b.
Blodgett H. Roy, clerk, b.
1420 Goossen Alice Mrs.
Goossen James C. b.
Goossen Benjamin A. clerk, b.
Goossen Jessie S. Miss, b.
1424 Ketchum John C. laborer
Ketchum Arthur J. barber, b.
Wilhelm Adam J. carpenter, b.
Stevens Charles, motorman, b.

Holmdel Place begins.

1436 Miller Fred. A. draughtsman
1440 Neary James W. bartender
1444 Tullius John F. conductor
1466 Gazelle Cornelius C. salesman
VanZandt Raymond P. bookkpr.
1470 Hibbard Edward B. conductor
Robertson Robert F. conductor

Federal St. begins.

1486 Myers Alfred H. conductor
Wheeler Leon R. conductor, b.
1492 Sells Gustave, fireman
Wicks Minnie F. Mrs. b.
Maynard James L. shoemkr. b.

Central Library of Rochester and Monroe County · City Directories Collection
House Directory supplement

1506 Henry Samuel, edge trimmer
Henry S. W. edge trimmer, b.
Henry N. J. rubber stamps, b.

Sidney St. begins.

1526 Smith Howard W. cashier
Hastings Sophia M. Miss, b.
Smith Ella A. Mrs. teacher, b.
Smith Julia B. stenographer, b.
1538 Straight Wm. Earl taxicabs
1542 Kinnear William B. police sergt.
1548 Lays Edward J. contractor

Quincy St. begins.

1560 Hallman Titus E. grocer
Williams Minnie E. Mrs.
Williams Grace L. bookkpr. b.
1564 Bruce David W. bookkeeper
Work Mary E. Mrs. b.
1568 Holahan James T. bookkeeper
1588 Beuzemaker Henry K. bookkpr.
Murphy Robert C. helper, b.
1590 Taylor Joseph M. accountant

Arch St. begins.

1596 Lamb Edward T. accountant
Lamb Edward H. student, b.
1598 Chidsey Fred, carpenter
Chidsey Charles, clerk, b.
Countryman Everett C. lawyer
1604 Holahan John J. engineer
1608 Sawyer Charles T. agent
Locke George N. carpenter, b.
1614 Schuber William, supt.
1620 Wilson Edward, lumber
Wilson Bertram E. pass. agt. b.

Kingston St. begins.

1630 DeNeve Joseph C. clerk
1632 Clark Lewis B. conductor
1638 Wagner Charles E. salesman
1640 Henckell William, florist
Watrous Milton H. motorman
1652 Plummer Georgia Mrs.
Plummer Bessie M. Miss, b.
Plummer Harriett F. Miss, b.
Moody Charles C. b.

MAIN WEST, from junction Exchange and State, west, to Erie Canal; ward 1.

Right Side.

2 The Fidelity Trust Co. J. Craig Powers, vice-pres. and manager.—*See page* 923

4 Amsden Gilbert T. ticket agent.—*See page* 930
Amsden Bros. bankers

10 Powers building
101 Powers Walter W. manager Powers buildings *1*
King George, supt. Powers bldgs.
Flower City Hotel Co.
Powers Plumbing & Heating Company

Powers Building continued.
100, 102 Bonbright & Hibbard, brokers
103-108 Wollf M. E. Co. insurance agents.—*See page* 934
Fidelity and Casualty Co.
107 Moore J. B. cafe
110 Hamilton R. A.
113 Wright W. G. insurance
114 Murphy Thomas J. broker
116 Furlong Mary E. real estate
118 Furlong Henry M. broker
119 Tallman G. C. mining
Jennings Bert, real estate
121 Siffing S. S. Co. contractors
Sweeting H. W. mason
122 Henry S. M. broker
123 Hill & Hill, lawyers
125 Davison C. C. lawyer
127 Schaefer Bros. real estate agents.—*See page* 938
131 Thoms C. M. real estate agent.—*See page* 938
Thoms George B. real estate
135 Perkins Erickson & Co. brkrs.
138 Rochester Clearing House Association
142 Piper V. D. claim examiner
143 Bache J. S. & Co. brokers
144 Keef John H. lawyer
145 Bonbright & Hibbard, bond dept.
Palmer, J. G. manager
147 Hayes Thomas J. broker
200 Crittenden W. B. lawyer *2*
201 Miller Chas. F. mgr. Phœnix Mutual Life Ins. Co.
206 Danforth Henry G. lawyer
209 Wehn Louis W. insurance
210 Hall Frederick B. lawyer
211 Day John W. physician
212 Britton Norman N. lawyer
Goheen Eli A. real estate
215 Prudential Insurance Co.
216 Burnette W. C. insurance
Terry Frank E. real estate
222 Camp Charles D. osteopath
223 Johnson William, lawyer
225 Mills Wm. H. real estate
226 Murphy, Keenan & Keenan, lawyers
232 Denton Eugene C. lawyer
Mapes W. E. real estate
233 New York State Dept. of Agriculture
234 Whiting W. H. lawyer
Whiting Olive, lawyer
236 Bernhard John A. lawyer
Baker Thomas, insurance
240 Cornell & Hooker, brokers
241 Electric Railroad Advertising Co.
242 McGrath T. J. real estate
243 Roch. Brick & Tile Mfg. Co.
Flower City Brick Co.
245 Gorsline & Swan Construction Co. contractors

Central Library of Rochester and Monroe County · City Directories Collection
House Directory supplement

Powers Building continued.

246 Rochester Business Brokers
247 Strouss Eugene M. lawyer
248 Ellsworth Co. investments
251 Snow Mercantile Agency
300 Williams Geo. D. lawyer 3
Connecticut General Life Ins. Co.
Turnbull James A. manager
301 American Bridge Co.
303 Webster Roy C. lawyer
304 Feely Joseph M. lawyer
305 Beir Albert
307 Sully D. D. lawyer
309 Osborne Miller Co. grain and produce
310 Union Credit Co.
311 Casey & Murray, contractors
312 Bay State Land Co. real estate
314 Reynolds Frank M. real estate
315 Chambers & Grady, contractors
316 Power D. F. real estate
317 Bennett C. A. dentist
319 Palmer C. M. & F. C. real estate agents
321 Schoeneberg M. ticket agency
German-American Society
Salisbury Ida E. real estate
Wood Benjamin C. lawyer
322 O'Connor J. P. lawyer
Baker Fred. H. lawyer
Cole Mason, real estate
324 Bates Wm. M. lawyer
325 VanBuskirk Homer, real est.
326 Aluminum Company of America
330 Morse J. Frank lawyer
Davis Martin, lawyer
Central Realty Co.
331 Strome M. S. real estate
Aikenhead Clarence, contractor
Genesee Building Co.
334 Edmonds J. B. jeweler
Elliott-Fisher Co. billing machines
American Multigraph Sales Co.
337 Hoffman Geo. F. contractor
339 Poole Harry Otis, lawyer
341 Lent George A. Real Estate Co.
342 Foster Matt, insurance
343 Stahlbrodt Sisters, insurance
344 Fitch Henry L. civil engineer
345 Brockett W. J. architect
346 Electric Sign Advertising Co.
Donahue Daniel, real estate
347 Sullivan Wm. H. lawyer
349 Amsden Gilbert T. insurance agent.—*See page* 930
National Surety Co.
400 Gilbert-Hartson Co. real est. 4
Brown Henry H. electrical instruments
National Mixer Co.
401 Loewenguth L. E. insurance
403 Woodbury J. C.
Knapp M. D.
405 Fuller Louis E. lawyer

Powers Building continued.

407 Fishbaugh F. L. real estate agent.—*See page* 933
409 Little A. P. typewrtr. supplies
Griffith T. R. law reporter
Hutchins I. C. law reporter
410 Hyde Hampden, real estate agent.—*See page* 939
414 Vella Salvatore, lawyer
416 Haywood & Halsted, real est.
418 Adams R. A. physician
420 Lee H. A. furniture
422 Surety Real Estate and Investment Co.
423 Steger Realty Co. real estate
Suess William H. investments
425 Tarbox H. A. real estate
Post R. S. real estate
426 Barker Robt. C. real estate
428 Jordan Chas. A. investments
429 Neil & Parmelee, real estate
431 Stern Lewis, real estate
432 Forsyth Brothers, lawyers
Wyckoff Elmer E. lawyer
Mercer Chas. M. stenographer
438 Mann Frederick A. lawyer
Whitney Frederick M. lawyer
Keeler James F. lawyer
Maguire Hugh J. jr. lawyer
440 Roch. & Lake Ont'ro Water Co.
441 Burroughs Adding Machine Co.
442 Kerry Mining Co.
443 Fishbaugh Chas. L. real estate
444 Nirdlinger T. A. Mrs. publshr. The Casket
445 Doody S. A. real estate
Lansing W. R. stenographer
446 Department of Excise
Clements Lewis D. special dep. com. of excise
448 Truesdale G., S. C. & A. E. lawyers
500 VanVoorhis John's Sons, lawyers 5
VanVoorhis Quincy, lawyer
503 Kendall Horace I. Co. insur.
Rugg Earle M. general agent
504 Kellogg Alice L. music tchr.
507 Claffey Grace, hairdresser
508 Walton Geo. W. music teacher
509 Osborne S. D. Mrs. writing teacher
513 Reynolds D. G. chiropodist
Reynolds D. G. Mrs. hairdrsr.
514 Rochester Art Exchange
516 Harper M. M. hairdresser
522 Smith P. H. dentist
524 Qualtrough R. H. chiropodist
526 Tylee & McElwain, mdse. brkrs.
528 Davenport C. A. Mrs. manicure
530 VanAllen E. K. lawyer
Woodward Henry V. lawyer
534 Leach Hibbard E. music tchr.
536 Wells H. Emily, artist
537 Wilkinson Stephen T. music teacher
538 McGlynn Mary L. milliner

Central Library of Rochester and Monroe County · City Directories Collection

Powers Building continued.

539 Fisher George E. music tchr.
Vogt Mary Mrs. music tchr.
540 Priscilla Realty Co.
541 Drukker Betsy Culp Mrs. music teacher
McNeal Laura E. music tchr.
Moore R. L. Mrs. music tchr.
543 Wilkins Herve D. music tchr.
601 Dare Chas. R. janitor *6*
603 Harte H. jeweler
Worden Wm. D. extracts
604 Petri Albert, evaporated fruits
Heuisler W. J. beans
605 Geil, Hiller & Hollister, real estate
Riverview Improv. Co. sand
607 White Richard E. lawyer
609 Ludington I. M. & Sons, contractors
615 Hutchens N. E. lawyer
Taylor Marsh N. lawyer
Kiley John B. lawyer
616 Foreman Edward R. lawyer
McCarrick T. P. lawyer
Brazill Fire Escape Co.
621 MacFarlane Wm. lawyer
Hill Burlew, lawyer
623 Dutcher Bros. lawyers
Morse George L. lawyer
626 Gem Hair Tonic Sprayer Co.
628 Stettheimer J. R. insurance
703 Wiborn Gershom, real estate *7*
Wiborn Gershom V. lawyer
706 Harris Raiman, engraver
Bovee Frank E. watchmaker
707 Simmons L. W. Mrs. baths
Simmons Walter, baths
708 Allen D. H. real estate agent.—*See page* 938
711 Whitham Myron E. engines & boilers
Hopkins Otto M. investments
714 Hopkins John H. lawyer
Marsh Ednor A. lawyer
718 Beach Wm. H. lawyer
Dailey John H. lawyer
VanIngen Geo. W. lawyer
719 Osgoodby W. W. stenographer
Soule H. C. stenographer
Kane L. A. Mrs. stenographer
Munson George W. stenogr.
721 Decker & Menzie, lawyers
723 Humane Soc. for the Prevention of Cruelty to Animals
725 Green S. W. diamonds
728 Powers Law Library
McVean Anna C. librarian
729 The Drew Allis Co. directory publishers.—*See back colored page*
731 Shutt Emmett J. opera chairs
732 Woodmen of the World
Wilber J. F. dist. mgr.
Crombach Fred C. real estate
733 Abelard Club

Powers Building continued.

734 Ontario Beach Hotel & Amusement Co.
Peer B. L. manager
735 Rosenberg Norman, lawyer
736 Webb & VanDeMark, lawyers
739 Rodenbeck A. J. lawyer
806 Rochester Sav. & Loan Asso. *8*
Homestead Loan Association
Thomas & Thomas, lawyers
808 Barnard & Bennett Co. contrs.
809 Abbott John B. lawyer
Rippey H. W. lawyer
810 Trustees Roch. Fire Dept.
812 Cooley Wm. H. patent solictr.
815 Robinson Sherman R. lawyer
820 Wiltsie Chas. H. lawyer
821 Manitou Mines Company
822 Edelman Edward C. lawyer
823 Sterling Margaret, bookbinder
824 Shedd Henry D. lawyer
Morse John P. lawyer
831 Baker Wm. J. lawyer
Luescher F. R. Inc. theatrical enterprises
King Geo. T. insurance
Steele Geo. C. lawyer
835 Achilles C. B. investments
836 Fanning John R. lawyer
838 Goff Frank M. lawyer
Guelich Matilda R. stenogr.
841 Desmond John, lawyer
Armstrong Wm. W. lawyer
847 Smith & Hebbard, lawyers
848 Neary William, lawyer
849 Whipple Geo. C.
850 Daily Record, The
851 Shaffer W. H. lawyer
854 Leary Herbert, lawyer
900 Steel Tower Office *9*
901 Dirksen Havana Segar Co.
12 Moore John B. saloon
14 Meng & Shafer, hats, furs, etc. —*See page* 945
16 Entrance to elevators Powers bldgs.
Rousos Peter, bootblack
Lazarus I. B. news stand
Gottry Sam Carting Co.—*See page* 967
18 Higgins E. M. Co. liquors
20, 22 Scrantom, Wetmore & Co. books, stationery, etc.—*See page* 940
24, 26 Whillock Bros. men's furnishers

Pindell Alley begins.

28 Powers Hotel cigar stand
32 Richelieu & Ontario Navigation Co.
34 Katsampes Peter A. confectionery
36 Powers Hotel, Messner & Swenson, proprietors
Messner Jacob Mr. & Mrs. h.
Swenson John Mr. & Mrs. h.
Carscallen Edward R. clerk

Central Library of Rochester and Monroe County · City Directories Collection
House Directory supplement

Powers Hotel continued
Hoare George, clerk
Smith Stuart W. clerk
Greenway John, bookkeeper, b.
Wile Julius M. Mr. & Mrs. b.
Barnard John C. oils, b.
Adler Simon, clothing, b.
Morey John E. Mr. & Mrs. b.
Oothout Christina Mrs. b.
Tietenberg C. Roy, b.
Judson Charles B. b.
Potter Henryetta Miss, b.
Coventry F. S. & Co. tobacconists
Bell Telephone Co. station
Rochester Telephone Co. station
38 Salter Bros. florists.—*See page* 954
40 Ernisse James J. jeweler
42, 44 Dake Drug Co.

N. Fitzhugh St. begins.

50-70 Duffy-McInnerney Co. dry goods, millinery, etc.—*See page* 944
Acker, Merrall & Condit Co. grcrs.

Montgomery Alley crosses.

72 Mirras Bros. fruit
74 Great Atlantic & Pacific Tea Co.
76 Murray J. A. variety store
78 Vacant store
80 Gustafson J. H. glass works
Williams Willis H. clothing
Doyle Anna, seamstress, h.
Plantz S. paper hangings
82 Klem Joseph, jeweler
84 Kingston & Zimber, barbers
Michel Peter, bootblack
86 Prevost Ernest, cartman
Lawrence John H. printer, h.
Lott Sarah Mrs. h.
88 Kelso Laundry Co. branch.—*See page* 990
90 Kalb & Krautwurst, tailors
92, 94 Bryan O. J. & J. A. druggists
Fowler Medicine Co.
96 Doran M. J. liquors

Plymouth Ave. N. begins.

100 Ryan & Sours, saloon
102 Miller T. men's furnishings
104 Leoo Charles, restaurant, h.
Townsend William, bartender, h.
Tooker Wm. E. fireman, h.
Nicklaus John, woodworker, h.
Miller Minnie Mrs. h.
106 Mirras Bros. confectionery
108 Ingelow John, bakery
110 Hardendorf Alonzo E. lodging-house
112 Arend Wm. V. manager, teas
114 Young Louis, fish
116 Brown Fount E. boarding-house
118 Carlton Geo. barber
120 Snyder George L. shoe store
122 Weiland Geo. E. saloon

Scott Place crosses.

124 Scofield & Fragett, restaurant
126 Picardo John, billiards
Christo Geo. bootblack
128 Doran M. J. liquors
130, 132 Galvin Matthew, hotel
136-146 Prince Furniture & Carpet Co.—*See page* 946

N. Washington St. begins.

150 Lester Henry, hardware
152 Lester Henry, stoves
154 United Cigar Stores Co.
158 Cole Theodore J. saloon
Demetri John, bootblack
160 Cole Theodore J. saloon
162, 166 Clark & Sheil, millinery
164 Clark Geo. Mr. & Mrs.
Sheil Christopher J. millinery, b.
168 Vaccaro Sam, shoemaker
Holstein Harvey, saloon, h.
170 Joffe Importing Co. liquors
172 Donze Clara Mrs. lodging-house
174 Davis Isadore, pawn broker
176 Fritz Wm. P. bartender
178 Moore R. J. shoes

Bennett Alley begins.

180 Weinstein Robert, tailor
182 Connor M. R. druggist
184 Simpson Oscar G. laborer
Stewart John A.
Cole Ida Mrs.
Stanton W. V. paperhanger
Gillmaster Amelia, clerk
Gillmaster Mina, clerk
Duel Mary Mrs.
Judge Delia Miss
Rashley Nellie Miss
Travis M.
Sullivan Kittie, starcher
Lusk Sybil M. Mrs.
Meyers Louis M. shoes
McDonald John, camera maker
Griswold Catharine Mrs.
186 Talling Cora Cherry, fancy goods
188 Crescent - Standard Enterprise Laundry Co.
190 Meyers Louis M. shoes
192 Hughes Frank B. toys, etc.
Hughes A. W. bicycles
194 Taft Wm. A. billiards
196 Ryan & McIntee, undertakers
198 A. O. H. Hall
200 Holstein Harvey, saloon
202 Greenhouse William, grocer
204 Buckley P. A. tobacconist
206 Leary E. B. dye house
208 Sigler Fred. R. barber
210 Rich Willard G. real estate
Dreyer Emma B. Mrs. h.
Avery Belle Mrs. h.
Connors William, laborer, h.
Pixley Wm. painter, h.
Cowd George, laborer, h.
Neider George, bartender, h.
White Robert, porter, h.
McDonald Wm. C. porter, h.

Central Library of Rochester and Monroe County · City Directories Collection

Burke Jennie Miss, h.
Burke Nellie Miss, h.
Greenhouse William, grocer, h.
Christian H. B. janitor, h.
Driscoll Thomas, shoemaker, h.
King Mary Mrs. h.
Harding Thomas, shoemaker, h.
Hayner Arthur, laborer, h.
Dexter Thomas, laborer, h.
Goodyear Chas. casket maker, h.
Biollino Louis, pedler, h.
212 Rosenthal Jacob, tailor, h.
214 Rauber John & Co. liquors
218 Windringer John F. salesman
Eastwood Clarence A. painter
Miles Peter, clerk
Schmidt John, laborer
Latham Mary Mrs.
McGraw Sarah Mrs.
Nugent Wm. J. painter
Smith Charles H. bartender
222 Miller A. J. & Sons, liquors

Elizabeth St. begins.

224 VanBergh Silver Plate Co.

Left Side.

5 Rochester Trust and Safe Deposit Co., R. C. Watson, sec.—*See page* 920
19 Insurance building
Lincoln National Bank of Rochester, Peter A. Vay, cashier.—*See page* 919
212 Ashley Egbert F. Co. insurance agents.—*See page* 928 *2*
309 Rochester German Insur. Co. *3*
402 Builders & Traders Exch. *4*
413 Emery William H. real estate
Robbins L. N. real estate
New York Anti Saloon League
414 Hanford & Barkley, mechanical engineers
501 Gibson Charles, insurance adjuster *5*
Kentner Fred W. insurance adjuster
502 Dun R. G. & Co. mercantile agency, John C. Cook, manager.—*See page* 930
509 Stephens John B. lawyer
510 Street Thomas F. insurance
511 Bruff Chas. A. accountant
512 Vanderwerf J. A. building appraiser
513 Fleckenstein Geo. V. lawyer
Greene James G. lawyer
601 Dewey W. S. insurance *6*
602, 603 Clements James C. insurance agent.—*See page* 935
Vreeland J. H. insurance
604 Redfern Edwin C. lawyer
Maloney William J. lawyer
Halsey Hampton H. lawyer
Kelly James W. lawyer

Insurance Building continued.
605 Pappert August V. lawyer
Bills Geo. M. W. lawyer
606 Church Insurance Association
609 Paddock Ralph S. real estate
610 Kalbfleisch R. N. broker
612 Werner & Harris, lawyers
Shoecraft J. D. lawyer
701 Meyer B. S. real estate *7*
702 Aldridge George W.
704 Republican General Committee of Monroe County
705 Mosher Gilbert E.
Walmsley J. M.
MacLaughlin Geo. J.
706 Larzelere H. L. architect
708 Kavanagh Dennis G. lawyer
709 Shipley Construction & Supply Co.
710 O'Brien & O'Brien, lawyers
711 Stern Morris L. lawyer
713 Durand John E. lawyer
714 Stowell M. Louise, artist
801 Jessen Chris, insurance *8*
Tomlin John D. insurance
802 Hawks Thomas
803 Tobin Charles M. insurance
Visscher Harmin S. insurance
Channell Frank O. insurance
King A. A. insurance
Hare Robert P. jr. insurance
804 Crittenden F. M. insurance
Hobart Chas. R. insurance
806 N. Y. State Sewer Pipe Co. —*See page* 977
810 Barhite John A. lawyer
Bly Myron T. lawyer
Lown James M. jr. lawyer
812 Richards H. S. insurance
Roach W. C. insurance
Avery Marie C. stenographer
813 Montgomery James H. lawyer
814 Michaels A. real estate
Smith G. L. real estate
904 Tuxill Realty & Improvement Co. *9*
905 Warren Arthur, lawyer
906 Lazarus Louis E. lawyer
912 Satterlee, Taylor, French & Goodwin, lawyers
Wolcott G. P. lawyer
1002 Coakley D. J. investments *10*
Coakley-Henning Co. investments
1003 McInerney John J. lawyer
1004 Balkam W. F.
1006 Security Building Co. inc.
Quicke J. S. real estate
1012 Abstract Guarantee Co.
Wickes Robert B. lawyer
Smith George L. lawyer
Daly M. T. lawyer
Moore Samuel P. lawyer
1014 Title and Guarantee Co.
Ætna Indemnity Co. The
0 Grell & Altpeter, barbers

Irving Place begins.

Central Library of Rochester and Monroe County · City Directories Collection
House Directory supplement

39 Court House
County Clerk, James L. Hotchkiss
County Treasurer, J. B. Hamilton; after Oct. 1st Frank M. Jones
Surrogate's Court, Selden S. Brown
County Judge, J. B. M. Stephens
Special County Judge, John A. Barhite
Clerk County Court, John H. Gilmore
Clerks Supreme Court, Henry V. Woodward, E. H. Slocum and M. Clarence Roberts
Clerk Naturalization office, M. Clarence Roberts
Clerk Appellate Court, N. C. Fulton
Purchasing Agent, Richard Gardiner
Judge Court of Appeals, Wm. E. Werner
Justices Supreme Court, Nathaniel Foote, Arthur E. Sutherland
Law Library, Irwin Taylor, librarian
Commissioner of Jurors, John M. Steele
Sheriff, Willis K. Gillette
Clerk Board of Supervisors, Byron N. Chamberlain
Board of Supervisors Rooms
District Attorney, Stephen J. Warren
Grand Jury Rooms
Supt. of the Poor, C. V. Lodge
Supt. of County Court House, H. S. Redman
Commissioner of Elections, H. A. Nichols

S. Fitzhugh St. begins.

47 **Rochester Savings Bank,** Chas. F. Turton, sec.—*See page* 924
57, 59 Hawkins Joseph T. saloon
61 Holtzman Bros. hat store
63 Baltimore Dairy Lunch
67 Sterner W. A. billards
Henion C. K. Co. kitchen utensils
Harris David, cigar mfr.
69 Miller Fred V. saloon

Montgomery Alley crosses.

73 Muar & Carpenter, liquors
75 National Theatre
77 Eagle Hall 2
Brewer H. S. real estate
Smith George H. printer
79 Stritt G. jeweler
81 Jones F. H. pictures & frames
97 Hotel Rochester, Wm. D. Horstmann manager
Snyder Joseph T. tobacconist

Plymouth Ave. begins.

99 Reddington J. M. coal
Reddington & Curtin, tailors
101 Smith H. S. shoes
103 Fien & Boulton, machinist
Matthews Irving E. civil engineer
Brown Wesley T. tailor
Monroe Printing Co.
Smith Harry S. shoes, h.
Flower City Printing Co.
Empire Printing Co.
City Cadets
Maccabee Temple
105 Goldstein Jacob H. books
107, 109 Long Geo. F. gloves
111, 113 Sage J. T. hardware
115 Cole J. Stewart, roofer
Cole-Barton System, advertising
117 Block Emil, watchmaker
McNeill William, tailor
Burdick Elmer E. telegrapher, h.

Scott Place crosses.

119 Yost & Son, auctioneers
121 Riley & Dietrich, inc. produce
123 Emerson S. S. antique furniture
125 Maxson Vulcanizing Works
Klein Sam, shoemaker
127 Powell W. M. furniture
131 Callister F. B. stoves & furnaces
133 Brown Geo. W. eating house
135 Bianco Girolamo, marble worker
Bianco Anna Mrs. dressmaker
Brown Geo. W. restaurant
137 Friar Catharine Mrs.
Bargy Fifield S. teamster
139 Bowser J. F. barber
141 Palmer A. W. grocer
143 Bell Susie, manicure
Beers William M. clerk
145 Perrez Albert, market

S. Washington St. begins.

155 B., R. & P. Ry. offices
Rochester & Pittsburgh Coal & Iron Co.
163 Levinson Israel, tailor
165 Brien A. cartman
Gottlieb I. shoemaker
177 Gay Mfg. Co. metal specialties
Ryede Specialty Works
Rochester Box Toe Co.
179 Pritchard M. L. roofer
Lockwood W. J. painter
181 Garbutt Gypsum Co.
Harris Chas. E. masons' supplies
183 Kimpson Bros. bicycles
185 Milligan Bros. steamfitters
187 Ryede Specialty Works
189-191 McKenney & Gilpin, automobiles
201 Fisher Ward H. bicycles
203 Howard R. J. plumber
205 Little A. P. typewriter supplies
207 Dressner H. shoemaker
209 **Rochester Lime Co.**—*See page* 977

Central Library of Rochester and Monroe County · City Directories Collection

217 Ryan & LaBarge, saloon
Lloyd Edward J. billiards
Barnes Edward G. clerk

MALVERN, across Ravine Ave., north, to 147 Glenwood Avenue; ward 10.

Right Side.

2 Kenna Michael H. Mr. & Mrs.

Ravine Ave. crosses.

18 Tamblyn Thomas C. milkman
20 Hopkins Thomas G. driver
22 Schutte William F. laborer
Cummings James, machinist, b.
Gawens Henry, carpenter, b.

Glendale Park crosses.

40 Gray Robert, mason
Gray Georgena B. stenographer, b.
Gray William B. shipper, b.
42 Ingraham Catherine Mrs.
44 Hancock Arthur J. driver

Left Side.

1 Wake Arthur, coachman

Ravine Ave. crosses.

13 Pinnock Robert K.
15 Swartz Clarence H. collector
17 Flynn James F. sheet metalwkr.
19 Temmerman Gertrude Mrs.
Temmerman Augustine F. student, b.
Temmerman Cecelia M. Miss, b.
Temmerman Herbert N. bottler, b.
21 Ohlrich William J. cabinetmaker
23 McCallion Thomas A. electrician
Youland Ernest A. chauffeur, b.
McCallion Bessie L. stenogr. b.
McCallion Myrtle M. designer, b.
25 Chapin L. Robert, sign painter

Glendale Park crosses.

31 Gideouse John A. bricklayer
33 Jones Claudius L. stable
35 Jones Claudius L. Mr. & Mrs.
37 Durkin Owen H. laborer
Hogan Patrick, b.

MANHATTAN, from 449 Court, southwest, to 140 Monroe Avenue; ward 12.

Right Side.

3 Dady Thomas F. janitor
Dady Fred T. clerk, b.
19 Thompson George W. Mr. & Mrs.
Denton Anna Mrs. b.
Tallman Garrett C. insurance
Tallman Minnie Miss, b.
21 Platt Henry C. clerk
Cairns Katherine, clerk, b.
Barrett Evelyn, dressmaker, b.
Britton Electa P. Mrs. nurse
Amos Frederick A. tinsmith, b.
23 Short Mary H. Miss
Short Charles W. shoemaker, b.
Short Martha H. Miss, b.
Short Catherine W. bookkeeper, b.
25 Carey Louis, mason
25½ Baker Isaac R. driver
Dodge Elida I. Mrs.
Dodge Pearl Miss, b.
Dodge Ruby Miss, b.
31 Maher Edward A. plumber
Flood Dennis, artist, b.
33 Orbaker Edward M. carpenter
Orbaker Elmer J. trimmer, b.
Orbaker Evelyn K. Miss, b.
McCallister Glen, clerk, b.
McCallister Elial, clerk, b.
Wing Lillian, bookkeeper, b.
Wing Eva, time keeper, b.
35 O'Connor Josephine F. Mrs.
O'Connor Margaret E. Miss, b.
37 McHugh Ann Mrs.
McHugh Joseph H. electrician, b.
McHugh Mary E. caterer, b.
McHugh Thomas R. artist, b.
McHugh Francis W. tob'conist, b.
McHugh Margaret E. dressmkr. b.
McHugh Catherine A. operator, b.
39 O'Brien Jeremiah F. Mr. & Mrs.
41 Stevenson Hanover
Stevenson Margaret Miss, b.
Hughes Margaret Miss, b.
Murray David, moulder, b.
43 Marcotte Joseph E. plumber
Franklin May E. Mrs.
45 Walls John E. cigar maker
Walls Louise Miss, b.

George St. crosses.

51 Lyons Elizabeth Miss
Fitzmorris Mary Mrs.
Ray Agnes, clerk, b.
Craugh Julia, clerk, b.
Maley Mary, clerk, b.
Ray Daisy, clerk, b.
53 Lord Richard H. Mr. & Mrs.
Day Carrie F. clerk, b.
Hanford John W. salesman, b.
55 Willink Harry J. woodworker
Doxtater Clara, clerk, b.
59 VanHouten Mary J. Mrs.
McKenzie Arthur H. buyer, b.
McKenzie Joseph, woodworker, b.
McKenzie John, woodworker, b.
61 Brown Arthur L. salesman
63 Monk Joseph F. musician
Monk Edward J. b.
Monk Alfred R. motorman, b.
65 Renshaw William R. salesman
Renshaw David F. student, b.
Renshaw Elizabeth L. Miss, b.
67 O'Brien Mary A. Mrs.
O'Brien James C. b.
O'Brien Agnes M. bookkeeper, b.
O'Brien Clare A. stenographer, b.
O'Brien Marion C. Miss, b.
O'Brien Anna R. Miss, b.
Marron May T. Mrs. b.

Central Library of Rochester and Monroe County · City Directories Collection
House Directory supplement

69 Snyder Charles M. clerk
Schell Catherine Mrs. b.
69½ Mulligan Catharine Mrs.
Barry Jesse, camera maker, b.
Hanratty Susan Miss, b.
Conklin Elmer, cook, b.
71 White George W. camera maker
Brasser Jacob L. milkman, b.
75 Fisk G. Henry Mr. & Mrs.
Fisk Leon H. salesman, b.
O'Brien Agnes I. Miss, b.
77 Smith Helen Pine Mrs. Christian scientist
Pine Mary A. Miss, Christian scientist, b.
Crane Adella Miss, Christian scientist, b.
79 Sabey Fred F. awnings
Sabey Mary A. Mrs. b.
81 Brasser Cornelius E. var. store
83 Cooney Catharine Mrs.
Cooney Frank B. steam fitter
85 Langtry Samuel
Malcolm James, b.
87 Roche Rose A. Mrs.
Roche William A. clerk, b.
89 Goetzman Sarah Mrs.
Goetzman Amelia E. Miss, b.
Jameson Cora, clerk, b.
91 Logan William T. manager
Logan M. Frances Miss, b.
Phelps Jonathan R. b.
93 Demarest William H. bookkeeper
Demarest Rebecca Mrs. b.
Lonergan Mary Miss, b.
97 Johnston Emma A. Mrs.
Cortwright Fred. cameramkr. b.
Johns William, lawyer, b.

Heberling Alley ends.

99 Rochester Laundry stable
103 Rabe Edward, auto trimmer

Left Side.

4 Ackley Henry H. clerk
6 Denio Albert W. vice-president
8 Lennon George V. bookkeeper
10 Pratt Oscar N. E. barber
12 Dietrich John, cigar manuf.
McCullen Jennie, clerk, b.
Shaw May, operator, b.
14 Greenleaf Malcolm C. Mr. & Mrs.
16 Huff Thomas, blacksmith
18 Schefter John B. button turner
Schiestel Joseph S. buttonmkr. b.
20 McHenry George M. sexton
McHenry Thomas N. helper, b.
Hisom Thomas, b.
Hisom Eugene, tinsmith, b.
22 Chaffey Francis Mrs.
Russell Margaret H. Miss, b.
24 Marion Ellen M. Mrs.
Marion Sarah A. Miss, b.
26 Wright William G. elevatorman
Wright Vera B. Miss, b.
Root Martha, proofreader, b.
Root Addison, clerk, b.
Gleason Marie, clerk, b.
Zimmer Zelma, dressmaker, b.
28 Tinney Edward C. painter
28½ Bridson Thomas A. foreman
30 Reed Forest S. Mr. & Mrs.
30½ Marsellus Charles H. salesman
32 Demorest William A. baker, h.
Ash John, plumber, h.
Callard Earl W. machinist, b.
34 Andrews Roswell D. billiards
Hempstead Elias, salesman
36 Sheffield Arthur C. printer
38 Burkard William A. druggist
40 Thomas Joseph E. Mr. & Mrs.
Thomas Tryphena Mrs. b.
Zellweger Minnie F. Miss, b.
42 Gilbert Clarence, grocer
44 Gerber Harry H. carpenter
Hamlin Anna S. Mrs. b.
46 Lambright Herman M. grocer

George St. crosses.

52 Bullock Louise Mrs.
Dulmage Jacob, b.
Bullock Leila Miss, b.
54 Gagnon Mary Mrs. dressmaker
56 West Annie Mrs.
Lester Jane Louise Miss, b.
Harding George C. clerk, b.
Balis Jesse B. inventor, b.
58 Bingham Samuel A. tinsmith
60 Hurley Nathaniel A. salesman
McTammany Anna, tailoress, b.
McTammany Emma, dressmkr. b.
Sheehan Minnie, tailoress, b.
McNulty Thomas, machinist, b.
Geddie W. M. clerk, b.
Arzberger Augusta, tailoress, b.
64 Young Slade R. auditor
66 Fullington A. Henry, manager
Littlefield Lillian C. clerk, b.
68 Marriott William, tinsmith
70 Henricus Robert L. upholsterer
72 Robson John E. Mrs.
Robson Edward H. foreman, b.
Green Leo, telephone maker, b.
Burgess Elizabeth H. Mrs. b.
Foote Milton, toolmaker, b.
Flansburg Marvin H. b.
James Pearse Mrs. b.
Cooley Frank, instrumentmkr. b.
Trainor Mary Miss, b.
74 Kimble John M. Mr. & Mrs.
Keyes Ethel A. Miss, b.
Campbell Carrie L. Miss, b.
76 The Manhattan
Coy Elton S. carpenter
Grant Edward E. clerk
McAffrey Francis J. stenogr. b.
Foster Lloyd W. carpenter, b.
McAffrey Ella J. stenographer, b.
Truex George H. court attendant
Almstead John A. supt.

Central Library of Rochester and Monroe County · City Directories Collection

82 Neal Willis J. salesman
84 McDermott B. Agnes Mrs.
McDermott Irene, clerk, b.
86 Bergman Charles A. tailor
86½ Peterson Aaron, foreman
Peterson Amanda Mrs. dressmkr.
88 Stitt Arthur C. carpenter
Stitt Roscoe L. b.
92 Hurd Alfred L. painter
Hurd Roy L. machinist, b.
94 Gommenginger Alida Mrs.
Fox Michael E. cartman
96 Parry Thomas J. foreman
Welch Marcus, printer, b.
102 Sanders Bert, tinsmith
Bingemer Herman A. carpenter
Clapp Pearl, examiner, b.

Ballou Place begins.

104 Wedd Anne Miss
Wedd Helen A. Miss, b.

MANILA, from 197 Shelter, south, to 430 Magnolia; wd. 19.

Right Side.

3 Vacant house
5 Northrup F. Marion, carpenter
Northrup Elsie M. teacher, b.
Northrup Edith, b.
7 Bailey Alfred G. pattern maker

Left Side.

2 Kelchner John K. camera maker

MANITOU, from 1400 Clifford Avenue, north, to 185 Jennings; ward 22.

Right Side.

19 Thran Adam, teamster

Left Side.

4 Rambert John, carpenter
6 Dreier Andrew N. shoemaker
10 Lauer George, carver
20 Henderson George, chairmaker
Peters Harmon
22 Schneider Frank, carpenter

MAPLE, from 61 Canal, west, to city line; wards 11, 20.

Right Side.

B. R. & P. Railroad

Litchfield St. crosses.

King St. crosses.

Brown St. crosses.

B., R. & P. R. R. crosses.

N. Y. C. R. R. crosses.

Saxton St. crosses.

290 Whitcomb Charles S. grocer, h.
296 Little Edith Miss
Little Florence Miss, b.
Mumbach Wilhelmina Miss
302 Drexler Joseph, shoemaker
Williams Harry, camera maker
312 Schirck Margaret Mrs.
Schirck Edward, bicycle repr, b.
Schirck Andrew, b.
320 Reger Joseph, machinist
Schnurr William F. plumber
324 Fischer George, fireman
Fischer George C. machinist, b.
328 Hettel Matthew J. presser
Reus Lillian, tailoress, b.
Reus Fred, carriage painter, b.
334 Schirck Albert, bicycle repairer
342 Bauml Barthold, tailor
Bauml Frank, optician, b.
346 Stokes Joseph A. clerk
350 Rausch Henry, tinsmith
356 Kase Frank J. pool room, h.
Wolf Frank J. spinner, h.

Orchard St. begins.

368 Deusing August, grocer, h.
Hess Paul, shoemaker, h.
372 Scheidt Frank, bakery, h.
376 Bauml Charles, lockmaker
382 Haley Michael E. motorman
Regan Patrick, motorman, b.
r. Boss Henry, baker
386 Kimmel John G. box maker
390 Kane Anna Mrs.
Kane John G. fireman, b.
Kane Robert M. electrician, b.
394 Funk Daniel, laborer
400 Ehrhart John B. salesman
Ehrhart Joseph, steamfitter, b.
406 Schmidl Thomas, cigar maker
Scannell Cornelius, insurance
r. Halpin William H. bookkeeper
412 Munger Eugene E. stockkeeper
416 Ruppert Joseph P. woodworker
Ruppert Frank, toolmaker, b.
Hoffmann Joseph, machinist
420 Wolter Charles, carpenter
Genthner Catharine Mrs. b.
424 Badhorn Elizabeth Mrs.
Badhorn Minnie E. dressmakr. b.
Miller John, meter setter
Miller Frederick J. cutter, b.
430 Bletzer John, machinist
434 Schmidl Dominick
Burcke Henry J. bartender
Shannon George, tinsmith
438 Schleich Peter, cabinetmaker
442 Hamill Owen, engineer
448 Hammond Thomas D. grocer
Holt Carl N. metal worker, h.
Brielmeyer George, b.
Bardo Frederick A. toolmaker, h.
456 Steger George W. market, h.
460 Ruby Francis A. saloon
462 Ruby Francis A. grocer, h.
Ruby Henry W. clerk, b.
Ruby George F. bartender, b.
Ruby Catherine E. clerk, b.

Central Library of Rochester and Monroe County · City Directories Collection
House Directory supplement

466 Seuffert William P. grocer, h.
Brenner Barbara Mrs. b.
r. Kleisley Charles A. upholsterer
472 Fromm John, moulder
Dezzettur Harry, cement finisher
Dunn Harry, coremaker, b.
476 Chapman Elizabeth Mrs.
Chapman Edw. N. shoemaker, b.
Young John, camera maker, b.
484 Huber Henry V. tucker
Paege Roy, butcher, b.
490 Bletzer Mary A. Mrs.
Bletzer Charles J. painter, b.
Bletzer George M. fringemaker, b.
Bletzer Leonard, fringemaker, b.
Bletzer Edward J. clerk, b.
498 Greiner Catherine Mrs.
Greiner Margaret, dressmaker, b.

Child St. crosses.

522 Lowe Frank W. barber
526 Rhode John, laborer
Boehm Michael, mason
540 Kolb Anthony, moulder
Kolb Michael, machinist, b.
546 Detambel Emanuel
Detambel Peter, moulder, b.
550 Wenglein August V. pressman
556 Stuhmiller John, solderer
566 Stockmeister John, paper ruler
Schoen Charles, tailor, b.
574 Weiss Emil, woodworker
Delfer John, barber
580 Shaller Frank, laborer
590 Stockmeister Frank, blacksmith

Colvin St. crosses.

604 Lohmiller Rose Miss
Piehler Alois, shoemaker, b.
612 Mason Anna Mrs.
620 Voelkl Joseph
Voelkl Joseph G. cutter, b.
Voelkl Michael J. plumber, b.
Voelkl Peter, yardman, b.
630 Fischer Joseph, stonecutter

Centennial St. begins.

642 Wuest Martin, tinsmith
Wuest Frank J. milk, b.
Wuest Andrew, tinsmith, b.
Wuest Martin, jr. machinist, b.
648 Voelkl Adam T.
654 Mason Joseph L. cutter
658 Aha Andrew, carpenter

Cedar St. begins.

674 Henchen Frederick, laborer
Henchen Frederick J. shoemkr. b.
682 Kessler Kate Mrs.
688 Ritzenthaler John, saloon
692 Ritzenthaler Bernard, grocer, h.
Ritzenthaler William J. clerk, h.

Ames St. crosses.

Home Place begins.

732 Ritzenthaler Joseph W. cutter
738 Young Peter J. machinist
Haessig Barbara Mrs. b.
746 Dries Frank G. shoemaker
752 Culligan Mary Mrs.
Culligan Joseph, b.
Culligan George, stovemoulder, b.
760 Funk Mathew, laborer
762 Vacant house
764 Berks Christina Mrs.
Sauter Frank, b.
772 Krewer John, mason
Haag Peter, fireman
778 Young William, foreman
Young Fred W. policeman, b.
Young Charles J. toolmaker, b.
784 Kondolf Fred J., saloon

Hague St. crosses.

806 Englert Anthony, mason
Spahn Edward, laborer
828 Schuey John, watchman
860 Reed F. E. Glass Co,

Left Side.

13 Argento Jacimo, cabinetmaker
15 Pilaroscia Dominick, shoemaker
21 Marraffino Frank, laborer
Salvione Frank, machinist
Ballard Edward, laborer
27 Begy Catharine E. Mrs.
Begy Stewart, ticket agent, b.
Begy Lillian M. Miss, b.
29 Donoghue John, plumber
31 Casaceli Felice, cooper
35 Knorr Martin, driver

Litchfield St. crosses.

43 Knupfel Genevieve Mrs.
Knupfel Charles, salesman, b.
Knupfel Mary, shoemaker, b.
Knupfel George G. boxmaker, b.
Stephen Elizabeth Miss
Wenglein Julia Miss, b.
49 Pohl Frank W. organist
Pohl Wilhelmina Mrs. b.
00 SS. Peter and Paul's School

Clark Alley begins.

65 Gefell J. Emil Rev.
Stauder William F. Rev. b.
Sellmayer Mary M. Miss, housekeeper, b.
00 SS. Peter and Paul's Church

King St. crosses.

Eisman Alley begins.

105 Fein Frank B. trimmer

Madison St. ends.

137 Monaghan Arthur, fireman
Garvey Ann Miss, b.

Rossenbach Place ends.

143 Kinne Mary Mrs.
Arnold Charles, tailor

Central Library of Rochester and Monroe County · City Directories Collection

145 Cooper Eliza Mrs.
Burton Harry C. printer, b.
149 Horn Frank J. tinsmith, h.
153 Diestler Andrew J. grocer, h.
155 Renner Jacob, plumber
Renner Catharine Mrs. b.
157 Wittman Barbara Mrs. market

Jefferson Ave. begins.

Brown St. crosses.

215 Steimer Joseph, leatherwkr.
Steimer Frank E. leatherwkr. b.
Steimer Amelia C. clerk, b.
Steimer Margaret E. wrapper, b.
221 Dengler George A. fireman

Dengler St. begins.

261 Vacant house
265 Coughlin Ellen Mrs.
Coughlin Frank, driver, b.
Donahue Mary Mrs. b.

Saxton St. crosses.

B., R. & P. R. R. crosses.

N. Y. C. R. R. crosses.

313 O'Donoghue Michael, car'gemkr.
Gearin Thomas, laborer, b.
323 O'Connor Catherine Mrs.
329 Doyle James B. policeman
335 Stellwagen Barbara, tailoress
Stellwagen Regina, tailoress, b.
Stellwagen Anna, tailoress, b.
341 Zeller Barbara Miss
345 Treu Julius, painter
351 Malone George, laborer
355 Saalwaechter Barbara Mrs.
Schied Louisa Mrs.
361 Johnson Fred J. shoemaker
Schuman Victoria A. Mrs. b.
365 Drexler Mary Mrs.
McCarthy Eugene P. brakeman
Drexler Stella Miss, b.
371 Niebling Frank G. wood turner
Schmitt Joseph F. policeman, b.
Nolan James, shoemaker
377 Vacant house
379 Leidecker Joseph, plumber
385 Vetter Adolph, cutter
395 Vay Rudolph Mr. & Mrs.
Vay Julius, driver, b.
407 Kahler Mary Mrs.
Stahl Elizabeth Mrs.
411 Miller Martin, laborer
Heck Nicholas, painter
417 Doran Thomas, laborer
421 Schoenweitz Barbara Mrs.
Schoenweitz G. W. watchman, b.
Kress Frances M. b.
425 Saxe Leo, cabinetmaker
431 Zwack Frank Mrs.
437 Feist Barbara Mrs.
Feist John, paper hanger, b.
Feist Christ, shoemaker, b.
Feist Harry, tinsmith, b.
Fromm Isadore, shoemaker, b.
441 Biermeier George, buffer
451 Badhorn Eugene, machinist
457 Gerstner Emil, hardware
Lefler Louis, sheet metal wkr. h.
461 May Frank W. saloon

York St. ends.

475 Stokes John, grocer
Stokes Elizabeth, clerk, b.
Stokes Edward, clerk, b.
Stokes Mary, b.
483 Neary William, towerman
487 Stone George A. die setter
493 Frago Emanuel, woodworker
495 Strigl Leonard, tailor, h.
Wurzer Michael, tailor, b.
499 Klein Philipena Mrs.
507 Badhorn George, plumber

Child St. crosses.

523 May Rosa Mrs. grocer, h.
Wehn Rose Mrs. clerk, b.
Bishop John, fireman, h.
531 Schlarpp Jacob, blacksmith
Mayer Robert, moulder, b.
537 Kolb Emanuel, moulder
541 Voelkl George J. laborer
547 May Barbara Mrs.
May Martin T. milk, b.
May Elizabeth A. Miss, b.
553 Groh Charles L. moulder
Taylor Rose Mrs.
557 Beckler Martin, bridge tender
Beckler William M. shoemkr. b.
Beckler Charles M. shoemkr. b.
563 Klier John B. flagman
Klier Barbara R. shoemaker, b.
569 Volkmar Joseph J. driver
573 Fritz Lena Mrs.
Teskey Joseph, machinist
579 Uschold Margaret Mrs.
Uschold John T. machinist, b.
Fuss Eva Mrs. b.
589 Zimmerman Michael J. inspector police
Boehm Michael, shoemaker, b.

Colvin St. crosses.

605 Rossenbach Frank W. undertkr.
611 Baier John B. foreman
Baier Joseph, student, b.
Baier John J. student, b.

Binsack Place begins.

619 Kearns Elizabeth Mrs.
Kearns Adelaide A. shoemaker, b.
625 Kase Julia Mrs.
Kase John D. correspondent, b.
633 Reininger Fred'k, locksmith
Lesch Teresa, fringemaker
639 Seelau Victor, bottler
643 Frank Adolph, toolmaker
645 Zimmerman John B. plumber, h.

Wagner Place begins.

Central Library of Rochester and Monroe County · City Directories Collection

647 Ebertz Peter, boots and shoes
Lambert John, paperhanger, h.
Gagner Louis J. shoemaker, h.
Stauss Raymond, h.
649 Hemmerich Carl, laborer
659 Hoffman John C. baker, h.
661 Fahl George, iron worker
665 Kase Charles, shipper
669 Lambert Adam J. finisher
Lambert Leo, machinist, b.
673 Binsack Frank, mason
Binsack Frank, jr. mason, b.
675 Reichhart Mary Mrs. var. store
Kohlmeier William, barber, h.
Reichhart Joseph A. cutter, h.
679 Kohlmeier William, barber
Neubauer Gottlieb, laborer, h.
Werner Peter, moulder, h.
689 Ritzenthaler John, saloon
Fischer Benjamin, clerk

Ames St. crosses.

701 Scheer Frank, saloon, h.
707 Blum George, laborer
Blum Fred J. telegrapher, b.
Schumacher Henry P. moulder, b.
713 Blum Henry J. bookbinder
Blum John E. stovemounter, b.
717 Feist Michael J. collector
723 Gerling Henry V. bookkeeper

Gerling Place begins.

733 Gerling Mary Mrs.
Gerling Charles J. clerk, b.
Gerling Valentine M. student, b.
745 Barthelmann Simon, cabinetmkr.
r. Redinger Lawrence, metalwkr.
Gerstner Wendelin, laborer, b.
751 Kodisch Henry, laborer
Kodisch Henry, jr. laborer, b.
Kodisch Fred, camera maker, b.

Klueh St. ends.

761 Krumbein Frederick, carpenter
Krumbein John, upholsterer, b.
767 Yahn Charles S. laborer
Yahn Adolph I. b.
773 Schmerbeck George J. carver
779 Klüh Anton, grocer, h.
Klüh Charles F. painter, b.
Klüh Caspar J. laborer, b.

Hague St. crosses.

797 Haag Peter, grocer, h.
807 Burkhard Frederick, miller
Koch Louis, basket maker, b.
813 Burkhard George, laborer
Boss Lucy Mrs. b.

Boss Pl. begins.

821 Sauter Chas. N. cabinetmaker
827 Sauter Gertrude Mrs.
833 Spahn Henry, laborer
Frisch Jacob, painter
841 Thon Fred. tailor
000 Flower City Specialty Co. paper box mfrs.
Venor & Montgomery, shoe mfrs.

MAPLEWOOD AVENUE, fr. 8 Driving Park Ave., north, to Riverside; ward 10.

Right Side.

Rose St. crosses.

330 Kent Seymour W. Mr. & Mrs.
336 Yockel Bernard F. Mr. & Mrs.

Seneca Parkway crosses.

458 Rocktaschel Charles, cameramkr.
Sayers Charles, camera mkr. b.
468 Crittenden James H. millwright

Left Side.

287 Tompkins Harry A. Mr. & Mrs.
309 Marshall Daniel, superintendent
Marshall Walter D. chemist, b.

Rose St. crosses.

000 Graeser William V. Mr. & Mrs.
Bentzen Agnes Miss, b.

Seneca Parkway crosses.

433 Edelman Edward C. Mr. & Mrs.
457 Davidson Edward F. Mr. & Mrs.

MARIA, from 24 Cuba Place, north, to 157 Wilkins; wds. 8, 17.

Right Side.

Hixson St. begins.

12 Breitenbücher Paul, frescoer
Breitenbücher Johanna Miss, b.
Breitenbücher Paul L. J. tailor, b.
14 Kubitz Carl, laborer
Kubitz Herman, laborer
Kubitz William, driver, b.
16 Randtke Henrietta F. Mrs.
Randtke Gustav, telephone mkr. b.
18 Knop Carl, laborer
20 Behner Frederica Mrs.
Behner Gustav, shoemaker, b.
Behner Frederica, tailoress, b.
22 Behner Albert, shoemaker
Towe William
24 Marzell Albert, mason
26 Henn Magdalena Mrs.
28 Sass Charles, laborer
Sass Charles, jr. shoemaker, b.
Sass William, shoemaker, b.
Sombke Caroline Mrs. b.
30 Warschafsky Davis, pedler
Goldstein Lesser, carpenter
32 Bernstein Philip, tailor
Kryger Charles, optician
34 Bonke Albert, painter
Bonke Henry, stovemounter, b.
Bonke Albert H. blacksmith, b.
36 Englert John, driver

Clifford Ave. crosses.

48 Smith Henry, laborer
Meyer George, laborer, b.

Central Library of Rochester and Monroe County · City Directories Collection
House Directory supplement

50 May Caroline Mrs.
May Charles, plumber, b.
52 Peth Ferdinand, laborer
54 Malleck Jacob, laborer
Baunach Alphonse, tailor, b.
56 Pioch Gustav, woodworker
Pioch Albert E. spinner, b.
Holtfreter John, laborer, b.
58 Wehner Charles, teamster
Lechleitner Joseph, laborer
60 Eisenberg Henry F. shoemaker
Welke Emma Mrs.
r. Desens Carl, cigar maker
62 Nyenhuis Pauline Mrs.
Chesick Henry, tailor
Chesick Albertina Mrs. b.
64 Muenchau Samuel, laborer
Muenchau Samuel, jr. clerk, b.
Muenchau Annie, tailoress, b.
66 Vacant house
68 Wittenberg Herman, laborer
Wittenberg Wm. F. cam. mkr. b.
Wittenberg Martha, tailoress, b.
70 Bess Herman, laborer
72 Schoenfeld Conrad, finisher
74 Krueger Freda Mrs.
Krueger William, woodworker, b.
80 Bennwitz Lena Mrs.
Barenz Minnie Mrs. b.
82 Herms Otto W. cutter
84 Raab Frederick, baker
Bonke Christian, b.
86 Albrecht Fred, brewer
Albrecht William, woodworker, b.
88 Frankenstein Gustav, machinist
Heinlein Joseph W. barn man
90 Stieve Hannah Mrs.
Stieve Emma, tailoress, b.

Left Side.

7 Gramlich Louisa Mrs.
Gramlich George, tailor, b.
9 Witt Albert, cabinetmaker
11 Goldman Isaac, tailor
Weinstein Ida Mrs. b.
13 Held George, driver
Nold Louis, polisher, b.
15 Pett Carl, laborer
Pett Gustav O. shoemaker, b.
Bonke Martin, b.
17 Felgener Otto, laborer
19 Thomas Edward M. shoemaker
21 Weise Andrew, laborer
Senn Charles, laborer
23 Markowitz, Joseph, tailor
25 Engle William, huckster
27 Manzek Henrietta Mrs.
Manzek Otto L. bricklayer, b.
Schlotz Christian, decorator, b.
29 Knop Gustav, laborer
Schroeder Frederick, florist, b.
31 Krischke William, shoemaker
33 Griepp William L. machinist
35 Friedman Ralph W. carpenter

Clifford Ave. crosses.

43 Jones Carrie B. Mrs. curtains

45 Gustke Henry, laborer
Gustke Henry J. architect, b.
51 Kowalski Frederick J. tailor
53 Schuth Charles, laborer
Schuth Charles, jr. clerk, b.
Schuth Frank, laborer, b.
55 Vehl Charles, baker
57 Genf Florentina Mrs.
McGee John, tailor
59 Weichbrodt William, laborer
61 Lefebvre Frederick, lineman
63 Merkel Mary A. Mrs.
Ferguson James, millwright, b.
Nientimp Helen Mrs. b.
65 Lui Felix, teamster
67 Schiffler Henry W. stable
O'Brien James, laborer
69 Eckert August, tailor, h.
71 Miller Leonard, tailor, h.
Miller Edward J. tailor, b.
73 Raab William, blacksmith
75 Kieffer George, motorman
77 Gabbey Frank, helper
Gabbey Charles O. F. tailor, b.
79 Engel John, laborer
Niedermeier Theodore A. tailor, b.
81 Stever Otto, laborer
83 Schultz Arnold, engineer
85 Hartman J. Henry, optician
Hohnke Caroline Mrs.
87 Huss Joseph, machinist
89 Frank Theodore P. laborer
Frank Theodore P. jr. cutter, b.
91 Neitzel Herman, laborer
Neitzel Herman, jr. woodwkr. b.
Schect Gustav, woodworker, b.

MARIETTA, from 258 St. Paul, east, to 299 Clinton Avenue North; ward 5.

Right Side.

7 Nichols Lucy E. Mrs.
Nichols Jay G. chauffeur, b.
Livingston Harry C. cutter, b.
9 Vacant house
11 Hoffman Ethel M. Mrs.
Campbell Rocco, shoecutter, b.
Smith Harry, machinist, b.
Elsner Adolph, cook, b.
13 Smith E. L. machinist
13½ Shimer Will A. cabinetmaker
15 Walters George, machinist
15½ Stacey Emma Mrs.
17 Vacant house
25 Costanza Quirino, moulder
Costanza Dominick, laborer, b.
00 N. Y. C. repair shop

Left Side.

4 Graziano Giuseppe, presser
Lucia Raffaelle, presser
Lucia Salvatore, tailor
6 Borst George J. grocer
8 Noll George J. laborer
Noll Joseph, laborer
10 Vacant house
12 r. Kennedy Bros. printers

Central Library of Rochester and Monroe County · City Directories Collection

12 Kennedy John J. E. printer
Kennedy Louis A. printer, b.
Kennedy Mary A. Miss, b.
Crowley Rose K. Mrs. b.
14 Anderson John H. watchman
Hanlon Gertrude Miss
Hanlon Margaret Miss, b.
Hanlon Anna Miss, b.
16 Sponenburgh William A. shoemkr.
Sponenburgh William E. driver, b
18 Turner John, finisher
Connelly Alexander, trimmer, b.
Cross William, bartender, b.
Toson Elizabeth Miss, b.
Meich Joseph, fireman, b.
20 McKearney Mary Mrs.
McKearney Charles J. auto repairer, b.
McKearney Mary Louise, tchr. b.
Geraghty Agnes Miss, b.
22 Doyle John J. bartender
24 Pagelson Henry, news agent
Bopp Henry, mattress maker, b.
26 Fragassi Antonio, laborer
28 Emanue Tomatore, laborer
Tatragna Luigi, laborer
DiVito Pasquale, laborer
30 Mercurio Sebastiano, musician
Mercurio Eduardo, tailor, b.
Miglion Salvatore, carpenter
32 Fitch Reuben H. cutter
34 Close Redding L. inspector
McGurn Catherine Mrs.
McGurn Walter, lawyer, b.
36 Rice James E. fireman
Rice Edward J. cutter, b.
Rice William N. box maker, b.
38 Fitch John D. painter
Ferrari Carlo, music teacher, b.
40 Hallett Myron, fireman
42 Giorgiano Antonio, laborer
Alessandro Michele, laborer
Alessandro Mauro, laborer, b.
46 Alfredo Michele, laborer
Compadore Carlo, blacksmith, b.
Benedetto Dominick, tailor
48 Matthews Edward, waiter
Taylor George T. elevatorman, b.

MARIGOLD, from 452 Flower City Park, north, to Ridgeway Avenue; ward 10.

MARION, from 514 Blossom Road, near N. Y. C. R. R., north, to city line; ward 21.

Right Side.

0 Jones William H.
0 Vacant house

Left Side.

0 Frear Clark W. switch repairer
0 DeRidder Peter, gardener
0 Vacant house
0 DeHollander John, signalman
DeWolf John, b.
0 Vacant house
0 Boardman John W. machinist
0 Andrews Benjamin, sawmaker
0 Murdock Alfred J. engineer
0 VanGeyten Jannis, laborer

MARK, from 324 Hudson Ave., east, to 645 North; ward 8.

Right Side.

7 Geiwitz John F. woodworker
11 Lutz Rudolph, market
13 Metzger Jacob, carpenter
Metzger Henry, shoemaker, b.
15 Schicker Joseph, shoemaker
17 Albert Selma Mrs.
Albert George F. carpenter, b.
Heiden Charles, plumber, b.
19 DeMallie Isaac, gardener
21 Byer George, shoemaker
23 Hoppe William, presser
Hoppe Julius, b.
Hoppe Wilhelmina Miss, b.
25 Goldman Jacob, pedler
27 Steinmiller John, porter
Steinmiller Sophia, dressmaker, b
Steinmiller Mary, dressmaker, b.
Steinmiller Minnie, milliner, b.
29 Cohen Morris, presser
Shapiro Anna Mrs.
31 Herman Frank, woodworker
Marcone Charles, laborer
Fritz Theresa Mrs. b.
33 Black Harry E. button maker
Kipphut Anna Mrs.
35 Hill William, tailor
37 Meyerkewicz John, coremaker
39 Staney Max, machinist
41 Ott Frank E.
McGinn William, tinsmith
43 Morgan Thomas, carpenter

Left Side.

22 DeLelys Daniel, clerk
24 Kaplan Joseph, tailor
26 Schiel Julius, painter
28 Geiser Elizabeth Mrs.
Geiser Rudolph, tailor, b.
30 Kofahl August C. stereotyper
32 West Frank, carpenter
34 Kemnitz Fred C. woodwkr.
36 Sodemann Caroline Mrs.
Sodemann Charles F. finisher, b.
Sodemann Frank, pyrotechnist, b.
38 Lochner George, repairer
40 Zeiner William, boxmaker
Witty George, coremaker, b.
42 Zeiner Charles R. box manuf.
Zeiner Kate L. boxmaker, b.
Zeiner Emma, boxmaker, b.
Zeiner David A. boxmaker, b.
46 Nolte Duke, engineer
48 Vance Eugene, sausage maker

MARKET, fr. 81 Front, west, to 68 State; ward 1.

Right Side.

2 Hotel Richmond, J. McCarthy, propr., h.

Central Library of Rochester and Monroe County · City Directories Collection
House Directory supplement

8 Soppe Alle, clothing
10 Koerner A. W. tinsmith
12 Stevenson John, carpenter
14 Wetterman & Colby, blacksmiths
18 Sherman Geo. A. lodging house
20 McKalitzky B. second-hand store
22 Sullivan Daniel, saloon

Mill St. crosses.

Left Side.

15 Miller Michael, office
19 Gates Odell, sec.-hand store
21 Brien Joseph A. locksmith

Mill St. crosses.

33 Bi-Lock Hook and Eye Co.
McPherson Co. shirt mfrs.
Peerless Glove Mfg. Co.
Trojan Mfg. Co. pipe cleaners
37 Palermo & Marcello, barbers
39 Richmond A. G. electrician
41 Punnett R. A. woolens
Rives & Co. registers

MARLOW, from 989 Jay, south, to Campbell; ward 20.

MARSH, from Brooks Ave., near Genesee, north, across Barton; ward 19.

MARSHALL, from 304 South Avenue, east, to 189 Monroe Avenue; ward 4.

Right Side.

3 Kane Sarah A. Miss
Kane Kate L. Miss, b.
Conolly Augustine M. stenographer
Weidner John, salesman
Wilhelm George, supt.
5 Tebbetts Harriet E. Mrs.
7 Dowling Martin J. mgr.
9 Toogood George, gardener
Bamrick Edward J. driver, b.
Roberts Isabelle Miss, b.
11 McMahon James L. carpenter
McMahon James V. bookkeeper, b.
Hurley John, salesman, b.
Burns Mary Miss, b.
15 Bausch Lucy Mrs.

South St. crosses.

21 McGuire Mary Mrs.
McGuire Bernard G. hostler, b.
McGuire Susan, dressmaker, b.
23 Conley James, engineer
Dolan John, salesman, b.
25 Kammer John N. cutter
Kammer George E. cutter, b.
27 Arnold Mary M. Mrs.
Durfee Charlotte H. Mrs. b.
Taylor Eliza Miss, b.
Arnold Ruth I. Miss, b.
Arnold Mildred Miss, b.

Clinton Ave. S. crosses.

39 Dunn Bernard
Dunn Bernard F. b.
Dunn Arthur J. student, b.
Dunn Minnie E. Miss, b.
Lowery Ella Miss, b.
41 Morse Charles O. inspector
Little Charlotte M. Mrs. b.
Hough Louis, conductor, b.
43 Bentley Almira Mrs.
Bentley Maud A. stenog. b.
McKinnon Mary, nurse, b.
Habel Fred, barber, b.
45 Crossman William Rev.
47 Otis Burton H. carpenter

Broadway crosses.

59 Gamble Edwin W. salesman
Pink Georgiana Mrs.
Workman William, b.
Martin Edward, motorman, b.
61 Vacant house
63 Macgrady Mabel Miss
Hennrich Emma Miss, b.
65 Engert George A. physician
Engert John H. coal, b.
Engert Susie C. Miss, b.
Engert Cecilia M. Miss, b.
67 Sangster Fred W. Mr. & Mrs.
Walsh Delia Mrs. b.
Brook John W. machinist, b.
Manson George, agent, b.
69 Earnest James D. ironworker
Graupman Edward, shipper, b.
Graupman George, carpenter, b.
71 O'Hara Ella Mrs.
O'Hara Flossie Miss, b.
Ballard William, lithographer, b.
Turnbull Walter B. lithogrphr. b.
Ashton Raymond, cameramkr. b.
73 Quick Smith F. moulder
75 Reynell R. Charles, operator
Reynell Louisa Miss, b.
77 Challice Charles, supt.
Casterlin Everand H. b.
79 Galvin Michael, investigator
Galvin Vincent, clerk, b.
Kemp Horace J. clerk, b.
81 Maloney Michael J. millinery

Left Side.

4 Mason William
Mason Margaret Miss, b.
Mason Anna Miss, b.
6 Clare Joseph, engineer
Clare Sarah, foreman, b.
8 Dehler Andrew B. moulder
Dehler Frank L. cameramaker, b.
10 MacGillis John, marble cutter
Holder Harry, contractor
12 Steinhauser F. Elmer, carrier
Steinhauser Harry, student, b.
Steinhauser Chas. G. student, b.
Holloway Barbara Mrs. b.
Holloway Jessie Miss, b.
Holloway Fred, student, b.
14 Lawrence Selena Mrs.
Pollock Eva Miss, b.

Central Library of Rochester and Monroe County · City Directories Collection

16 Sibbald Mary Mrs.
Sibbald May Miss, b.

South St. crosses.

26 Vacant house

Clinton Ave. S. crosscs.

00 School No. 12
Wadsworth Square

Broadway crosses.

58 Sanford Elizabeth C. Miss
60 Hebing Mary Miss
Welter William, b.
Welter Raymond C. insurance, b.
62 Gorsline Joshua T. bookkeeper
Gorsline Ernest E. teacher, b.
Gorsline E. May Miss, b.
64 Donnelly James, cartman
66 Barton Myron W. clerk
Barton Elmer, painter, b.
68 Campbell Edward, cameramaker
70 Finzer E. Raymond, clerk
Deyo Anna E. dressmaker
Deyo Kate, dressmaker, b.
72 Killigrew Harry P. barber

MART PLACE, from 531 Lyell Avenue, south, to N. Y. C. R. R.; ward 15.

MARTHA PLACE, fr. 34 Pearl, north; ward 4.

Left Side.

4 Ager Henry, porter
Ager Arthur E. laborer, b.
Ager Fayette W. barnman, b.
6 Mitzky Charles, driver
Mitzky Oscar A. clerk, b.
Mitzky Fred J. clerk, b.
Mitzky Cora A. Miss, b.
8 Range Charles, painter
10 Whitbeck Catharine M. Mrs.
Whitbeck Caroline Miss, milnr. b.
Whitbeck Harry W. bartender, b.
Snyder Caroline Mrs. b.
12 Hardy Lewis, cutter

MARTIN, fr. 16 Gorham, north, to 13 Hart; ward 5.

Right Side.

2 Prendergast John, electrician
4 Skinner DeWitt A. engraver
8 Shilekes George, painter
10 Mayer John H. mason
12 Dolbier Elizabeth Mrs.
14 Rice William S. salesman
Rice Fred. F. bookkeeper, b.
Kleinhans Jacob, market, b.
Schultz William, barber, b.

Grant St. begins.

20 Froment Grace Mrs.
Dollan Charles J. foreman, b.
22 Bohachek Edward E. insurance
Bohachek E. Stuart, insurance, b.
26 McIntyre Sadie M. stenographer
Hunt George O. b.
Stevens James B. foreman, b.
28 Reno Joseph, pedler
Manguso Michael, woodworker
30 Ovenburg Roman, foreman
Ovenburg Margaret, clerk, b.
Lynch Philip, laborer, b.
32 Barth Leonard J. vulcanizer
Niles Charles F. chauffeur, b.
Trox Richard, toolmaker
r. Dougherty Mary Mrs.
Dougherty Philip J. plumber, b.

Sheridan St. begins.

40 Punch Anna R. Mrs.
42 Zoberbier Richard, finisher
Wagner John, conductor, b.
44 Taksen Joseph, pedler
Taksen Charles, trimmer, b.
Brauner Abraham, tailor
46 Diegelman John M. optician
Meehan John H. cigarmaker
48 Lehle John, helper
Lehle William J. machinist, b.

Lowell St. crosses.

58 Muzak Andrew, chairmaker
Perrot Carl, optician
60 Skillman Margaret Mrs.
Skillman Ida M. Miss, b.
Newton Herbert B. optician, b.
60½ Cullinan Mary Mrs.
Cullinan John F. A. moulder, b.
Cullinan Charles J. clerk, b.
Cullinan Raymond G. salesman, b.
62 Mancuso Antonio, laborer
Bellona Joseph, laborer
64 Plotzko Emil, laborer
Orlando Antonio, laborer
68 Ford Thomas L. moulder
Ford William, machinist, b.
72 Merkel Pauline Mrs.
74 Zoller Apollonia Mrs.
Zoller Adolph F. glassworker, b.
Zoller Edward, lithographer, b.
76 McLean Robert, carpenter
Proud James, shuttermaker, b.
Proud Edward, grinder, b.
78 Hughey Anna Mrs.
Angel Albert, optician, b.
82 Leinberger Ambrose Mrs.
Francis Spencer J. driver, b.
84 Londhair Jacob, fireman
86 Ernest Charles J. carpenter
Shearer William L. carpenter
Wagner John R. carpenter
88 Heberger John M. salesman
Heberger Fred W. electrician, b.
Heberger Julius B. tailor, b.
90 Mears George J. salesman
Mears Walter H. salesman
92 LaBarr Clarence, machinist
94 Krautwurst Geo. W. machinist
96 Schaefer Percival, driver

Central Library of Rochester and Monroe County · City Directories Collection

98 Baumer Annie Mrs.
Baumer Fred W. lastmaker, b.
Baumer Elizabeth H. Miss, b.
100 Bludau August, fireman
104 Lang David, cooper, h.
Stoll George, shoemaker, b.
Stoll Louis, shoemaker, b.
106 Trompeter Mary Mrs.
Oswald Joseph P. cutter
108 Seaman George, trimmer
Driscoll James E. printer, b.
110 Casagrande Annibal J. inst. mkr.
Martin Mary Miss, b.
112 Webb Edward, temperer
114 Leadley Charles T. engraver
116 Iamonaco Angelo, machinist
Katona Louis, machinist

Left Side.

3 Gilliard Charles, brassworker
5 Vossler William, tailor
7 Knebel Fred. W. Mr. & Mrs.
Knebel Fred. W. jr. weaver, b.
Knebel Oscar G. cutter, b.
Knebel Alfred C. cutter, b.
9 Schanz Theresa Mrs.
Schanz Otto, helper, b.
Schanz Herbert J. stockkeeper, b.
13 Scott George
Scott Arthur, clerk, b.
15 Sturla Catherine Mrs.
Sturla John L. clerk, b.
Sturla Anna L. clerk, b.
Sturla Charles A. clerk, b.
17 Knebel Louisa Miss
Knebel Christiana Miss, b.
19 Gunkler Mary B. Mrs.
Kurtz Henry F. grocer, b.
Gunkler George M. clerk, b.
Schust Anna M. Mrs. b.
21 Lennon Michael, tinsmith
Lennon Margaret, stenogr. b.
Lennon Charles S. stenogr. b.
McLaughlin Joseph A. shipper, b.
Lennon Edward, b.
25 Schaeffer Herman B. bookkeeper
Kuder Rose Miss, b.
Kuder Beatrice N. Miss, b.
29 Kohlmetz Charles E. Mr. & Mrs.
31 Schier David D. Mr. & Mrs.
Kohlmetz Henrietta Miss, b.
33 Scheck August H.
Scheck Edward S. examiner, b.
Stickel George L. restaurant
35 Bourne Lizzie E. Mrs.
Bourne John R. stencil mfr. b.
Bourne William H. clerk, b.
37 Wolford Joseph A. Mr. & Mrs.
Riddell William A. machinist, b.
39 O'Connor John E. cigarmaker
41 Spinning James B. printer
Spinning H. Alida Miss, b.
Spinning Sarah H. kindrgrtnr. b.
43 Deihle Charles L. supt.
Deihle Pauline Mrs. b.
45 O'Connor James A. plumber
O'Connor Mary F. teacher, b.
47 Green William D. woodworker
Cahill Dennis, mason, b.

Lowell St. crosses.

57 Nersinger Charles, optician
McEneany Henry P. conductor
61 Boyle Jane Mrs.
Boyle Mary A. Miss, b.
Boyle Ellen F. Miss, b.
63 Wirth Mary R. Mrs.
Haefle Jacob, machinist, b.
65 Adams Louis, baker
Adams Cyril, cooper, b.
Wisnerwer David, pedler
67 Catalasso Vincent, printer
69 Boyd William, basketmaker
Rappeport Robert, dry goods
Gordon Nathan J. tailor, b.
71 Fallon John S. elevatorman
Gardner Esther M. Mrs. b.
73 Burgess Charles F. millwright
Smith Rudolph, bookkeeper, b.
Kleinhans Peter, butcher, b.
75 Berg Albert R. toolmaker
77 Becker Joseph J. carpenter
Bertran Martin, helper, b.
77 Heilman Joseph, brewer
79 Borradaile Albert, painter
Borradaile Frank, elevatorman, b.
81 Hoeltzer Caroline Mrs.
Horner William G. tailor
83 Wentworth Fred D. clerk
87 Martens Henry W. lawyer
89 Martens Henry A.
93 Friedler Dorothy Mrs.
Friedler Martha Miss, b.
97 Meagher Patrick, cigar manuf.
Meagher Julia C. Miss, b.
99 Schramm Bernard W. tailor
Ladwig Edward, filecutter, b.
101 Ladwig John Mrs.
Meagher Joseph cigarmaker
Lorenz Louis
103 Haug Lambert, carpenter
Schaupp Albert, shoemaker, b.

Hartel Alley ends.

107 Redfern Joseph H. engineer
109 Rupp George, carpenter
Rupp George, jr. coremaker, b.
111 Sova Charles F. chauffeur
Creelman Catharine Mrs. b.
113 Ehrmann Ludwig H. turner
Ehrmann Louis H. machinist, b.
Ehrmann Charles H. toolmkr. b.
115 Staub Martin E. carrier
Staub Henry, shipper, b.
Hitzfield Marie B. operator, b.
117 Bruce Josephine M. Mrs.
Bruce W. Robt. foreman, b.
Bruce Matthew M. surveyor, b.

MARYLAND, from 330 Ravine Avenue, north, to 321 Lexington Avenue; ward 10.

Right Side.

10 Reynolds Charles W. Mr. & Mrs.
Harrington Mary J. Mrs. b.

Central Library of Rochester and Monroe County · City Directories Collection

14 Duckworth Henry C. Mr. & Mrs.
Flanigan Rebecca Mrs. b.
18 Sherman John F. Mr. & Mrs.

Glendale Park crosses.

54 Pusey William H. Mr. & Mrs.
56 Stein Gustav H. Mr. & Mrs.
72 Dutcher Henry H. Mr. & Mrs.

Glenwood Ave. crosses.

94 Klumpp George J. Mr. & Mrs.
100 Whipple Leland B. Mr. & Mrs.
000 Vacant house
112 Heron John C. painter
120 McGahan Frank J. Mr. & Mrs.
Riley William, iceman, b.
124 Schaffer George V. Mr. & Mrs.
126 Valentine Salem T. finisher
132 Finnigan John, laborer
Finnigan Robert M. driver, b.
Finnigan Wm. C. metalwkr. b.
Riley Annie Mrs. nurse, b.
138 Sherman Stephen Mr. & Mrs.
142 Sprague William E. carpenter
Kinney Floyd S. shipper, b.
Shuable Alois, baker, b.
146 Greene A. Floyd, toolmaker
152 Stoppelbein Wm. J. lantern mkr.
158 Kerr Daniel, machinist
Carroll Robert H. insurance, b.
Carroll Maude C. Miss, b.
166 Hill William G. shoemaker
Hill William B. machinist, b.
172 Popp George
Popp Christina, tailoress, b.

Left Side.

1 Boyink William J. agent
11 Johns August, whipmaker
Johns F. Harry, bookkeeper, b.
17 Keller Joseph J. salesman
23 LeHardy Paul Mr. & Mrs.
27 Miller Joseph C. grocer
29 Kelly William, machinist
31 Miller Joseph C. grocer

Glendale Park crosses.

45 Lamay Arthur C. machinist
49 Ford Patrick, fireman

Glenwood Ave. crosses.

95 Zoller Darius D. Mr. & Mrs.
109 Smith Joseph F. driver
121 Kane John N.
Kane May A. teacher, b.
Kane Frank B. clerk, b.
127 Masseth Edward A. driver
Masseth Leo E. bookkeeper, b.
Masseth Margaret M. Miss, b.
Masseth Bessie, nurse, b.
Masseth L. Rose Miss, b.
Masseth Florence C. Miss, b.
133 Adreansen James, carver
Adreansen Edward, carver, b.
Adreansen Irving J. carver, b.
139 Vacant house
143 Morrice William, policeman
Weber Michael A. b.

149 Thompson Charles E. shoemaker
155 Schnackel Charles A. finisher
161 Baker Henry, jr.
Baker Caroline M. Miss. b.
169 Truesdale Edgar C. Mr. & Mrs.
Truesdale Albert E. lawyer, b.
173 Robinson R. D. Mr. & Mrs.
Robinson Verna F. teacher, b.

MASON, from 37 Thorn, west, to 36 Pierpont; ward 10.

Right Side.

28 Hunter George Mr. & Mrs.
Hunter Fred W. chemist, b.
34 Ogden Chester D. Mr. & Mrs.
38 Olcott Ralph T. Mr. & Mrs.
44 Upton William W. E. Mr. & Mrs.
52 Webster Charles E. Mr. & Mrs.
Nichols William H. Mr. & Mrs.
58 Shepard E. D. Rev. & Mrs.

Tacoma St. crosses.

86 Hall Henry Mr. & Mrs.
96 Burris George R. Mr. & Mrs.
Burris Harry H. painter, b.
Burris Rebecca Mrs. b.
Burris Olive R. Miss, b.
100 Elliott Willis B. toolmaker
102 Johnston John R. mason
106 Baker William, janitor
108 Baker Albert A. clerk
Baker Albert P. clerk, b.
112 Harmon John A. Mr. & Mrs.
118 Hudson Henry Mr. & Mrs.
124 Morrison Robert Mr. & Mrs.
Bauman Henry M. Mr. & Mrs.
130 Church Dennis Mr. & Mrs.
134 Howell George W. Mr. & Mrs.
Howell George T. clerk, b.

Left Side.

15 Krausneck Julius M. Mr. & Mrs.
21 Wilson Herbert J. Mr. & Mrs.
25 Young John E. blacksmith
Young Charles H. clerk, b.
Young Phœbe Miss, b.
37 Parks Morrison H. carpenter
Adams Nelson J. butcher, b.
Parks Jessie O. Miss, b.
43 Spooner James L. emulsionmkr.
Wright Thomas J. cameramkr. b.
Wheatly Maurice, carpenter, b.
49 Bloss Charles H. insurance
Bloss Harry W. civil eng. b.
Bloss Earl C. student, b.
53 Derrick Ernest E. cutter
Bertram Robert, camera maker
Bertram Caroline Mrs. b.

Tacoma St. crosses.

73 Garternight Chas. E. Mr. & Mrs.
Purdy Mary L. Mrs. b.
77 Lowe Samuel H. Mr. & Mrs.
Ratt Florence I. Miss, b.
83 Morgan George J. carpenter
Morgan Robert G. carpenter, b.
Morgan Raymond V. clerk, b.

Central Library of Rochester and Monroe County · City Directories Collection
House Directory supplement

89 McDonald Thomas H. Mr. & Mrs.
95 Scholand John, machinist
99 Gildner George Mr. & Mrs.
Kampman Henry, button maker, b.
105 Murphy Joseph, nickel plater
111 Wallace James, toolmaker
117 Cowles Frank B. Mr. & Mrs.
123 Cowles John C. Mr. & Mrs.
133 Gallusser Kate R. Mrs.
Baker Richard Mr. & Mrs.
Rupp William, b.

MASSETH, from 475 Child, west, to 562 Hague; wd. 15.

Right Side.

22 Wilson William F. packer
26 Weilert Joseph J. helper
32 Schwing William G. policeman
44 Schwing Peter, stove mounter
Zimmer Otto, clerk
46 Hartwig Henry A. camera maker
54 Hall Frederick T. driver
60 MacNamara Thomas C. carpet layer

Lorraine Place ends.

86 Lambert Thomas H. policeman
Keyes Margaret Mrs. b.
88 O'Meara Thomas A. conductor

Murray St. crossces.

130 McKenna Patrick, clerk
134 Speary John H. charcoal, h.
140 Ebertz Jacob, tailor
142 Reich Charles, sawyer
154 Guerinot Nicholas J. shoemaker
164 Reber Joseph
Reber Wenzel, baker, b.
174 Meismar Peter, mason
178 Volkmar George W. driver
184 Fehrenbach William J. plumber
000 LaRue Jay, stenographer
200 Arbogast Joseph, teamster
Conrad Annie Mrs. b.
208 Haller Henry, shoemaker
210 Cornelly Michael, painter
222 Cooney Joseph, driver
232 Lindner Henry, foreman
234 Amesbury Richard H. woodwkr.
Amesbury Elizabeth Mrs. b.

Left Side.

17 Sauers Anthony, cabinetmaker

Glasser St. ends.

33 Hetzler Charles P. bookkeeper
35 Gill Joseph P. shoemaker
Murphy Mary E. shoemkr. b.
39 Luther Gustave, carpenter
Fellman Louisa Mrs. b.

Rugraff St. ends.

00 Vacant house
00 Vacant house
00 Vacant house

Colvin St. ends.

85 Ramble William H. painter
Ramble Charles, woodworker, b.

Murray St. crosses.

Immel St. ends.

149 Fess Philip C. basketmaker
Danzer Thomas, moulder, b.
153 Buchanan John C. driver
157 Maxon Harris B. shoemaker
Smith Eli, woodworker, b.

Ames St. ends.

171 Karr Nicholas, baker
173 Forbes Ernest J. moulder
Forbes Howard H. file cutter, b.
Cooper Edward D. machinist, b.
177 Thiel Frederick, mason
Reis George, machinist, b.
181 Hartley William, carpenter
Hartley William, jr. clerk, b.
Hartley Gertrude B. bookkpr. b.
187 Hartley Charles E. shoemaker
191 Jacobs George W. cabinetmaker

Lisbon St. ends.

217 Linder Fred. wheel tender
Linder Louis, driver, b.
Linder Peter, moulder, b.
Linder Arthur H. b.
Schaffer Louis, engineer, b.
231 Shafer Orville, real estate
000 Maurer Christian, woodworker

MATHEWS, from 104 East Ave., north, to 9 Charlotte; wd. 6.

Right Side.

2 Taylor John R. carpenter

Bell Alley crosses.

8 Plantz Spencer, wall papers
10 Dunne John M. draughtsman
West Edwin T. teacher
Brewer Julia Gregg, teacher
Gregg Harry L. telegrapher, b.
Schultz John G. tailor
12 Dare Charles R. carpenter
12½ Lake John F. mason
14 Henderson Margaret E. Mrs.
Weaver Robert E. plumber
16 Holtz Solomon, tailor
Holtz Maurice, tailor, b.
16½ Wagner Ellen Mrs.
Wagner Herbert, clerk, b.
Wagner Theodore, clerk, b.
18 O'Brien John G. salesman
20 Ellis Thomas W. sexton
Wooster Beatty, salesman
24 Spencer Frank, painter
26 Mandeville Sarah Mrs.

Left Side.

1 Hibbard William W. Mr. & Mrs.
Short Carrie L. Mrs. b.
Hibbard Karl W. clerk, b.
3 Bradley Albert T. Mr. & Mrs.
5 Dailey William G. manager

Central Library of Rochester and Monroe County · City Directories Collection
House Directory supplement

5½ Burkholder John C. clerk
Burkholder Herbert R. tinsmth. b.

Bell Alley crosses.

7 Gerster John A. camera maker
9 Ayers Henry P. Mr. & Mrs.
Redmond Henry S. Mr. & Mrs.
11 Owen Wilbur F. bookkeeper
Goettel Robert H. printer, b.
13 Parker Laura D. Mrs.
Keenan Gertrude J. music tchr. b.
Keenan Pearl M. vocalist, b.
Foley Jennie, dressmaker, b.
13½ Nair George W. clerk
Doherty George H. bookkeper, b.
15 Armstrong Walter J. carrier
Marx Emil, bookkeeper, b.
r. Laitinen Lauri, tailor
17 Greaves Robert, foreman
19 Burgher Emma Miss
21 Scarff Mary Mrs.
Daly Katie, domestic, b.
23 Lynch John E. blacksmith
Simpson Horace, clerk
25 Kelly Patrick P. bartender
27 Harper John F. mason

MAUDER PARK, from 58 Oakman, north, to Siebert Place; ward 5.

Right Side.

8 Newberry John, carpenter
10 Reinhardt Leopold, brassworker
Meyer Robert, painter
12 Meisch Charles, carpenter
Rappl Max, woodworker
14 Meulk Michael, lamp maker
Howtaka John, metal worker
r. Polowzy Thomas, metal worker
16 Klein Samuel, shoemaker

Left Side.

00 School No. 20

MAY, from 1086 Mt. Hope Ave., east, to 1403 South Ave.; wd. 14.

Right Side.

29 Finucane Elizabeth Mrs.
33 McKenney Edward M. woodwkr.
O'Sullivan John J. conductor, b.
37 Brodie Thomas Mrs.
39 Hanna Elizabeth A. Mrs.
43 Michel John H. carpenter
51 Scott Edward, plumber
57 Drew Albert P. printer
Drew Walter E. forman, b.
Drew Arthur, gasfitter, b.
Drew Charles J. fireman, b.
63 White Etta K. Mrs.
Keyes Julia Miss, b.
Keyes Homer E. b.
69 Hammond Frank A. draughtsman
Alden Eda N. Mrs.
73 Skodda Richard F. tailor
Curry Henry R. plumber, b.
79 Shanaman Walter E. salesman
Pike Georg A. janitor
81 Grabenstetter Frank J. cabinetmaker

Left Side.

24 James Frederick W. stockkeeper
30 McCarthy Daniel L. packer
Mahoney Jeremiah J. cutter, b.
34 Connolly John, printer
42 Knox George, foreman
44 Abel John, engineer
50 Farrell Stephen H. carrier
Farrell Anna Miss, b.
Farrell Mary Mrs. b.
52 Locklin Levi V. foreman
62 Mercel Walter, engineer

Wall St. ends.

80 Reed Francis J. nurse
Reed Henry W. orderly, b.
82 Burns John J. deputy supt.
Burns Ethel A. Miss, b.
84 Kinzel Louis, tailor
Lusink Jennie Mrs. b.

MAYBERRY, from 518 Atlantic Avenue, north, to 139 Leighton Avenue; ward 18.

Right Side.

20 Nagle Fred W. carpenter
26 Parmington George W. inspector
34 Gerlock John, switchman
40 Vacant house
44 Wallman Henry F. engineer
Foley Patrick, flagman, b.
52 Coake James M. moulder
Coake J. Frederick, moulder, b.
54 Frame Robert A. engineer
68 Dirkx Anthony, gardener
72 Dyer John M. bookkeeper

Left Side.

13 Craver Millard F. grinder
Lee William, shoemaker, b.
15 Arzoni Wilhelmina Mrs.
19 Wyand Jacob, laborer
25 Stowell Clark M. carpenter
29 Gersley Samuel F. fireman
33 Kimble Charles P. painter
39 Buelley Thomas, painter
43 Milander Paul H. fireman
45 Strickland Herbert, conductor
47 Matthews Thomas, tallyman
Gibbons James, helper, b.
49 Parmington Oliver T. laborer
53 Hallings Matthew J.
57 Reynolds Charles C. sorter
Robson Thomas C. stockkeeper, b.
63 Dickinson Ferdinand, mason
Webster A. Jerome, bookkeeper, b.
71 Pant Everett F. fireman
Walker Joseph M. stenogr. b.

Central Library of Rochester and Monroe County · City Directories Collection
House Directory supplement

McCONNELL PLACE, from Meigs, near Clinton Avenue South, to the Canal; ward 13.

1 Searchfield Thomas H. teamster
3 Kinsella Thomas, finisher
Russell William A. candymkr. b.
5 Singleton Harry J. camerамkr.
Singleton Thomas, laborer, b.
7 Wakely Norman, laborer
9 Buffard John, painter
11 Sippel Boniface, driver

McELHINNEY ALLEY, from 2 George, north; ward 4.

McFARLIN, from 24 Weld, n., to 31 Woodward; ward 16.

Right Side.

8 Frey William, lastmaker
Frey Louise K. stenographer, b.
Frey Emma F. clerk, b.

Bohrer Alley crosses.

12 Mascari Rosario, grocer
Mascari Paul A. boxmaker, b.
14 Mascari Rosario, grocer

Left Side.

5 Stroh Peter, laborer
7 Lefter Anna M. Mrs.
Emerson Gilbert W. driver
9 Decker William J. barber
Decker Lily E. laundress, b.
Schneider Eliza Mrs.
Schmidt Charles, tailor, b.

Bohrer Alley crosses.

11 Galvin James J. market
13 Reagan Louisa Miss
Cook Fannie Mrs.
Cook Arnold B. bridge maker, b.

McLEAN, from 687 Mt. Hope Avenue, west, to Wolcott; ward 14.

Right Side.

00 Ellwanger & Barry, pack'g houses

Left Side.

1 Case Harriet Mrs.
Maxfield Florimon D. carpntr. b.
2 West Adda L. Mrs.
West Wm. H. painter, b.
3 Hartleben Louis H. laborer

Harmon Place begins.

8 Leighton James, foreman

McNERNEY, from 11 George, south, to Otto Place; wd. 4.

MEAD, from 776 Clinton Avenue North, east, to 65 Remington; ward 17.

Right Side.

21 Sabin Edward, driver
Goodwin Harry C. carpenter
27 Fichtemaier George B. grocer
33 Winkler Joseph, carpenter
Winkler Louisa Miss, b.
39 Hellenschmidt Anna Mrs.
71 Redsicker Henry, shoemaker
75 Hartman Gustav, fresco painter

Left Side.

16 Weisner George M. shutter maker
20 Bartholomay Conrad, carpenter
Bartholomay Edward, gasfitter, b.
22 Torcas Raymond F. tailor
26 Schwind Frank B. carpenter
30 Ross Frederick W. tailor
Ross Frank, musician, b.
Ross Margaret, tailoress, b.
36 Miller Frank J. blocker
Miller Charles, b.
40 Hegnauer Albert, machinist
46 Seiler Anthony
Seiler Joseph, polisher, b.
Schmuck Frank, bartender, b.
50 Seidel Ernst E. developer
56 Kimmel August H. mason
60 Langknecht Herman
Groshans Fritz, machinist
66 Mattern Michael, driver
70 Magin Charles, cabinetmaker
76 Smith Wendel N. driver
Lauterborn Joseph, b.

MEDROW ALLEY, from 543 Clinton Ave. North, west and north, to Noble Alley; ward 5.

MEIGS, from 237 East Avenue, southeast, to Rockingham; wards 12, 13, 14.

Right Side.

11 Gilbert Galette B. Dr. & Mrs.
Gilbert Avery S. real estate, b.
Gilbert Harry C. b.
13 Eckler Nelson A. Mr. & Mrs.
Eckler Harry F. dentist, b.
Eckler L. Earl, clerk, b.
Lytle Eugene Mr. & Mrs. b.
Hinolf John G. Mr. & Mrs. b.
15 Little Francis W. Mr. & Mrs.
Fletcher Agnes G. Miss, b.
17 Hone Frank J. Mr. & Mrs.
Hone Rosella K. Miss, b.
Hone Helen M. Miss, b.
Hone Alexander B. student, b.
Hone Mary Ruth Miss, b.
19 Abbott William J. Mr. & Mrs.
23 Phillips John E. Mr. & Mrs.
25 Broshard Imogene Mrs.
Wishart Rose Miss, b.
Drake Maggie Miss, b.
Wishart George, clerk, b.

Central Library of Rochester and Monroe County · City Directories Collection
House Directory supplement

27 Vacant house
29 Parker Frank E. Mr. & Mrs.
Parker Alfred D. salesman, b.
Durno John H. magician, b.
Scharnberg Robert, fruit, b.
31 Grouse Leopold
Grouse Charles K. jeweler, b.
Grouse Gertrude Miss, b.
Davis Lloyd G. Rev. & Mrs.
Holdridge Catharine W. Mrs.
Holdridge Kathreen, b.
Holdridge Isabel, b.
33 Donovan Edward H. Mr. & Mrs.
Welch G. R. Mrs.
Dewey Harry Mr. & Mrs.
35 Reynolds Platt C. Mrs.
Brewington Nina R. Mrs. b.
Brewington Julia R. Miss, b.
37 Moscrip Charles H. Mr. & Mrs.
Delany Minerva L. Mrs. b.
39 Burns Albert J. Dr. & Mrs.
41 Munn Katharine Mrs.
Munn Jessie Miss, b.
43 Burrell Harry A. Mr. & Mrs.
Burrell Ella L. Miss, b.
Burrell Madelyn Miss, b.
Sidford George Mr. & Mrs. b.
45 Kellogg Alice L. music teacher
Chaffe Christopher F. Dr. & Mrs.
47 Morgan John Dr. & Mrs.
Flanagan J. Austin Mr. & Mrs.

Park Ave. crosses.

49 Reuter George Co. grocers
59 Perkins Clarence A. woodworker
61 Schantz Elizabeth Mrs.
Schantz George, clerk, b.
63 Curtis Ida S. Mrs.
Curtis Otto E. student, b.
Curtis Donald S. student, b.

Tracy St. ends.

67 Commons John A. Mr. & Mrs.
69 Manvel Emily Miss
Manvel Mary Miss, b.
Manvel Livia A. Miss, b.
Manvel Lewis C. insurance, b.
Burroughs Grace, nurse, b.
Fisk Sara B. Miss, b.
71 Bell Josephine Miss
73 Gormly Wm. R. Mrs.
75 Baker Merritt H. Mr. & Mrs.
77 Draper Emeline A. Mrs.
79 Draper Herbert S. Mr. & Mrs.
81 Stearns Albert H. Mr. & Mrs.
Stearns Emeline P. Mrs. b.
83 Mixer Helen L. Mrs.
Mixer Glendora S. Miss, b.
Raymond N. B. editor, b.
Crowley William J. Mr. & Mrs.
85 Burton E. Augusta Mrs.
Burton Edwin W. cashier, b.
87 Stone Jennie A. Mrs.
Stone Emily L. Miss, b.
Stone Helen Miss, b.
89 Hebard Harriet M. Mrs.
Hebard Harriet E. Mrs. b.
91 Flint John F. Mr. & Mrs.
Flint Marion E. Miss, b.
Bulson Howard A. clerk, b.
93 Hoyt Elizabeth B. Mrs.
Stephens J. B. M. judge, b.
Thorpe John, clerk, b.
Upham Frank, clerk, b.
Mapes Jennie, teacher, b.
95 Warren Delia A. Miss
97 Atkinson Geo. Mr. & Mrs.
Atkinson Alice M. Miss, b.
99 McNulty Bridget Mrs.
McNulty John E. salesman, b.
McNulty Frank M. salesman, b.
McNulty Mary, milliner, b.
McNulty Ella, milliner, b.
McNulty Katharine L. milliner, b.
McNulty Margaret, bookkeeper, b.
101 Vacant house
103 VanEps William B. Mr. & Mrs.
Eddy Frances S. Mrs. b.
Hayes Harold F.
105 West Cornelia I. Mrs.
107 St. John William H. Mr. & Mrs.
Hannah Philip, b.
Seelye Charles Mr. & Mrs. b.
109 Menter Charles A. Mr. & Mrs.
111 Beebee James H. Dr. & Mrs.
Beebee Helen A. Miss, b.
113 Castle Arthur Mr. & Mrs.
Castle J. H. Mrs. b.
Castle Marguerite Miss, b.

Monroe Ave. crosses.

127 Armitage J. Stanley, salesman
Armitage J. Spencer, carpntr. b.
Faulkner Nellie M. Mrs. dressmaker
129 Kline Charles F. carpenter
Ingersoll William J. editor
Murray James A. salesman
Doty Esther C. Mrs.
McCabe Emma Miss, b.
Shamp Eva L. Miss, b.
131 Williams Joseph E. Mrs.
133 Carter Louis L. caller
Button Ida, manicure, b.
Greenwood Ada, stenographer, b.
135 Dawley Harriet E. Mrs.
Dawley Essington A. Miss
Dawley Mussette M. Miss, b.
137 Ratcliffe Charles E. Mr. & Mrs.
Andrews Harriet E. teacher, b.
139 Arentz Martha Mrs.
Brightman Martha Mrs. b.
141 Grenelle Edward A. Mr. & Mrs.
143 Jackson Robert W. Mr. & Mrs.
Jackson Alfred Mrs. b.
Wilson Jane L. Mrs. b.
145 Kellogg Mary A. Mrs.
Clark Louise M. Miss, b.
147 Rogers Eliza S. Mrs.
Hatch Ida H. Miss, b.
149 Arnold Hobart G. Mr. & Mrs.
Arnold Ray C. Mr. & Mrs. b.
151 Walton George W. music teacher
Mendell Sarah R. Mrs. b.

Central Library of Rochester and Monroe County · City Directories Collection
House Directory supplement

153 Treman Leonard Mr. & Mrs.
155 Gray George H. printer
Gray Isaphine M. music tchr. b.
Gray I. M. Mrs. china decorator, b.
Kay Eva, nurse, b.
157 Quinn Clark, reporter

Beckley St. ends.

159 West Raymond M. Rev. & Mrs.
161 Hamlin William P. jeweler
Hamlin William E. jeweler, b.
163 Holdridge Fannie Mrs.
Mack Harriet A. dressmaker, b.
Scott Eleanor, nurse, b.
Weaver Florence, nurse, b.
165 Weaver John E. Dr. & Mrs.
Lester Sarah J. Miss, b.
167 McMahon Helen C. Mrs.
167½ Jacobs Louis H. baker
169 Warner Jacob H. Mr. & Mrs.
Smith Joel M. Mr. & Mrs. b.
171 Rowell Homer H. Mr. & Mrs
Rowell Albert W. collector, b.
Rowell Mortimer H. printer, b.
173 Harned Benjamin C. Mr. & Mrs.
Harned Grace L. Miss, b.
Harned Percy L. student, b.
Hamilton Isadore, cashier, b.

Pearl St. crosses.

175 Sykes Jesse O. finisher
177 Wilder Arthur M. Mr. & Mrs.
179 Clubb John Scott, cartoonist
183 Payne Charles H. Mr. & Mrs.
Murphy Laura P. Mrs. b.
185 Johnson Emma J. Mrs.
187 Dana John M. Mr. & Mrs.

Broadway ends.

000 Vacant house
000 Vacant house
213 Bush William H. salesman

Kipling Place begins.

Erie Canal crosses.

219 Roach John Mrs.
Roach Walter J. teamster, b.
Graham Arthur, teamster, b.
223 Verheust Emil H. compounder

Clinton Ave. South crosses.

245 Hilbert Helen Mrs.
Hilbert Charles, clerk, b.
Hilbert George, manager, b.
Hilbert Florence Miss, b.
Schlick Elizabeth Mrs. b.
Phanneff Louis, b.
247 Vormeng Minnie A. Mrs.
Vormeng Lillie A. Miss, b.
Vormeng Ollie M. Miss, b.
Vormeng William H. toolmkr. b.
r. Senkpiel Charles L. tailor
251 Meyer Safril, laborer
Meyer George, teamster, b.
253 Stritzel Johanna Mrs.
Gagner August, shoemaker
255 Hegadorn Charles H. variety store, h.

Cayuga St. ends.

261 Brueck William F. broommaker
Brueck Frederick, engineer, b.
265 Ritz Josephine K. Mrs.
Ritz Jacob, circulator, b.
Ritz Frank, hatter, b.
Ritz Charles, clerk, b.
Goddard Fredck. H. physician

Whitmore St. ends.

267 Pappert Vincent Mrs.
Pappert Edward, salesman, b.
Pappert Elizabeth M. Miss, b.
Pappert Mary J. Miss, b.
Pappert Ida K. Miss, b.
Golbach Aug. woodworker, b.
269 Aman Louis, cabinetmaker
271 Stetson Thomas, collector
Stetson Mabelle E. student, b.
Thompson Grace E. nurse, b.
275 Young J. William, brassworker
Gabel Libbie Miss, b.
277 Miller Stephen N. carver
Walzer Albert, machinist
279 Detrich Albert, electrician
281 Timmons James, electrician
283 Rice Theodore G. gardener
285 Barnum George A. printer
Barnum Alfred E. salesman, b.
Barnum Lillian E. stenogr. b.
287 Orbaker James M. machinist
Orbaker Addie, photographer, b.
Orbaker Arthur E. photogr. b.
Orbaker Melissa A. bookkpr. b.
289 Mambretti James, pianomaker
291 Spooner Ezelous A. shoemaker
293 Gagner Walter E. pressman
297 Hohmann Simon, saloon, h.

Caroline St. crosses.

299 Wolthelm Elizabeth, grocer, h.
Zahn Henry, sawyer, h.
r. Miller Edward, teamster
301 Fedigan James L. helper
Fedigan Mary Mrs. b.
Fedigan James L. jr. laborer, b.
303 Kurzrock Conrad, laborer
Hughes Arthur V. electrician, b.
305 Weber Martha Mrs.
McMenomy Bernard, shoe cutter
307 Lehrer Jacob G. clerk
309 Ruby John M. butcher
Ruby Joseph, plumber, b.
Ruby Anna C. Miss, b.
311 Peters Frederick C. machinist
313 Ireland Benjamin

Benton St. crosses.

315 White Harry, confectionery, h.
317 Hochbrueckner Nicholas, tailor
Smith Fred C. gardener

Central Library of Rochester and Monroe County · City Directories Collection
House Directory supplement

319 Krautwurst George F. clerk
Krautwurst Fred'k W. clerk, b.
321 Ades Albert H. carpenter
Ades Allen B. inspector, b.
Ades Florence B. music tchr. b.
323 Ades Florence V. vrty. store.
Ades Ernest H. clerk, h.
325 Boas Frank, chauffeur

Linden St. crosses.

Left Side.

0 Third Presbyterian Church
6 Vacant house
8 Tallinger Burt M. Mr. & Mrs.
10 Alden Charles S. Mr. & Mrs.
Munn Flora Mrs. b.
Hicks Martha Mrs. b.
12 Wood William H. Mr. & Mrs.
Neel Lillian Mrs. b.
Mink Arthur E. Mrs. b.
14 Alden John F. Mr. & Mrs.
Alden Mary B. Miss, b.
Alden John, student, b.
Alden Ruth Miss, b.
Chapman H. L. Mrs. b.
16 Chase Nathaniel B. Mr. & Mrs.
Baggerly Cranson, b.
18 Swift Mary E. Mrs.
Swift Adah J. Miss, b.
Conley Margaret Miss
Himmelsbach Marjorie Miss, b.
Bowie Helen Miss, b.
20 VanDeventer Pearl M. Mr. & Mrs.
22 Henderson Chas. M. Mr. & Mrs.
Henderson Stanley P. draughtsman, b.
Henderson Charlotte A. Miss, b.
24 Tunison Elbert J. Mr. & Mrs.
26 Carpenter George A. Mr. & Mrs.
Carpenter Harry S. b.
Carpenter Lee B. student, b.
28 Connor William T. Mr. & Mrs.
Connor Nora C. Miss, b.
Connor Elizabeth A. Miss, b.
30 Zimmerman Mary C. Miss
Nell Peter A. Mr. & Mrs. b.
32 Moseley E. Albert, salesman
Moseley Rose, teacher
Moseley Esther C. teacher
32½ Bowden Henry J. Mr. & Mrs.
34 Willard J. Louis Mr. & Mrs.
Willard Mildred Miss, b.
36 Youngman Mary M. Mrs.
Youngman Alfred A. trimmer, b.
Youngman Mary E. Miss, b.
38 Benson Leon D. Mr. & Mrs.
40 Gavin Winifred A. dressmaker
Gavin Mary A. Miss
Gavin Ellen C. Miss
00 Park Avenue Baptist Church

Park Ave. crosses.

52 Smith Anna E. Mrs.
Smyth Elizabeth E. bookkeeper, b.
Hulitt Eleanor dressmaker, b.
Cutler Jessie, bookkeeper, b.
Clark Minnie, stenographer, b.
Kershaw Alice, nurse, b.
Harrison Jennie, nurse, b.
Shea James, dentist, b.
Cartwright Julia Miss, b.
Coates Ellis Mrs. dressmaker, b.
54 Greene Albert H. Mr. & Mrs.
Pierce Clara B. stenographer, b.
54½ Uebel Oscar F. Mrs.
56 Finn John H. Mr. & Mrs.
58 Schuman John, cartman
Ristow Augusta Mrs. b.
62 Cooper Bert F. ice cream, h.
Seekins Fred E. driver, b.
66 Wilburn T. Barton, physician
Wilburn Mary L. Mrs.
Wilburn Ethel Miss, b.
68 Johnson Rachael Mrs.
Johnson Edgar M. Mr. & Mrs.
Johnson Jessie M. stenographer, b.
Johnson Carolyn R. teacher, b.
Saylor Emma J. Mrs. b.
Saylor Ralph W. b.
70 Barss Mary F. Mrs.
Barss Howard P. student, b.
Barss Harold DeB. student, b.
Barss Alden F. student, b.
Barss Margaret F. Miss, b.
Phillips Mary J. Mrs. b.
Phillips Ellen A. Miss, b.
72 Wallace Carlton W. Mr. & Mrs.
Mack Jasper L. Mr. & Mrs.
Pendell Edward, chauffeur, b.
Pendell Mirabel L. clerk, b.
74 Cram Sophia R. Mrs.
Clinton Mary, stenographer, b.
76 Jackson Annie L. Mrs. grocer, h.
Grainger Charles E. engineer, b.
78 Hinkston Frederick P. Mr. & Mrs.
Hinkston Ethel G. Miss, b.
80 Mahan Frank M. Mr. & Mrs.
Mahan Claude A. machinist, b.
Brown Robert C. Mr. & Mrs. b.
Morrison Emma Mrs. b.

Brighton St. begins.

82 Sabey George A. Mr. & Mrs.
Sabey Kathryn E. Miss, b.
Butler Katherine A. teacher, b.
84N Berman Arthur, treas.
Beers Leroy F. b.
Wolfsohn Edward, manager, b.
84S Coddington Chas. S. Mr. & Mrs.
84 Styskal Jean, baker
86N Vacant house
86S Kennedy Martin H. lawyer
Kennedy Elizabeth H. Mrs. pension agent
Kennedy Harrie R. shoe mfr. b.
86½ Kennedy Harrie R. Co. shoe mfrs.
Cummings Thomas F. tailor
88 Barrett Margaret, dressmaker
Barrett Thomas, collector, b.
Sullivan Dennis E. Mr. & Mrs.
90 Clapper Ella M. Mrs.
Saulpaugh Annie E. Mrs.
Saulpaugh Mabel, teacher, b.
Crandall Jennie Miss, b.
Crandall Libbie Miss, b.

Central Library of Rochester and Monroe County · City Directories Collection

92 Pritchard Charles J. cutter
94 Spencer Esther G. Mrs.
Harmon Mary Mrs. b.
Harmon Edward L. clerk, b.
94½ Buchmüller Magdalena Mrs.
Buchmüller Magdalena A. Miss, b.
Whitney Yale B. Mr. & Mrs.
Johnson Lina D. Mrs. b.
96 Smart Charles H. Mr. & Mrs.
Hodson Lucy Mrs. b.

Harvard St. begins.

100 Gleichauf John Mr. & Mrs.
Gleichauf George W. grocer, b.
102 Brown John W. Mr. & Mrs.
Brown Bessie M. Miss, b.
Brown Katherine W. Miss, b.
Brown Charlotte C. Miss, b.
Brown Marguerite Miss, b.
Macklin Annie S. Mrs. b.
104 Fuller Joseph B. Mr. & Mrs.
Fuller Harry A. clerk, b.
Fuller S. Gertrude Miss, b.
Fuller Harriet E. teacher, b.
104½ Miller Alice G. Mrs.
Jamison Anna, dressmaker, b.
106 Johnston Hart P. Mr. & Mrs.
108 Williams Samuel B. Mr. & Mrs.
Williams George B.
110 DeCalesta Ivoe Mr. & Mrs.
112 Martin Hosea Mrs.
116 Stewart Dixon W. Mr. & Mrs.
Stwart William J. confect'y. b.
Stewart David H. confect'y. b.
Stewart Susan P. music tchr. b.
118 Collins Frank, real estate
120 Smith Frances M. Mrs.
Smith Emma F. Miss, b.
Stutz L. R. bookkeeper
120½ Naracon Louis H. engineer
Morgan Adelia D. Mrs.
122 Paul Marquis H. painter
Hibbs Lula Mrs.

Monroe Ave. crosses.

130 Wilsey George K. laborer
132 Perrin Frederick, furniture
Perrin Frederick A. b.
134 Shirley John G. collector
Kretschmer Julius, optician, b.
136 Taylor Fannie Mrs.
Holloway Mary F. Mrs. b.
138 Martindale Harry S. salesman
142 Perkins Sidney B. Mr. & Mrs.
144 Wright George H. photographer
Atkins Edward W. motorman, b.
146 Welch Erwin C. engineer
Caughell Margaret, waitress, b.
Hughes Edward, machinist, b.
148 Lobdell Roy F. real estate
Martin Herman, instructor, b.
150 McCarthy John C. salesman
150½ Wright James W. electrician
Maples Howard A. collector, b.
Mayberry William, plumber, b.
Wells Jennie E. dressmaker, b.
152 Eustace Joshua H. Mr. & Mrs.
154 Booth Augustine B. Mr. & Mrs.
156 Holcombe Roy J. Dr. & Mrs.
Harden Sarah E. Mrs. b.
Murphy Mollie E. milliner, b.
160 Mason Edwin C. advertising mgr.
162 Kenyon John W. Mr. & Mrs.
164 Vacant house
166 Weniger Albert H. Mr. & Mrs.
Weniger Chas. H. harn. mkr. b.
Weniger Rosalie E. Miss, b.
Heiter Catharine Mrs. b.
168 Treman Jerome, tinsmith
Hulburd Mary Mrs. b.
170 Sweeting Jonathan E. salesman
170½ Sweeting Ralph E. optician
172 Hawks Charles H. Mr. & Mrs.
174 Wallace Anna T. Miss
Wallace Ella J. Miss, b.

Pearl St. crosses.

180 Stringer Hubert B. salesman
Stringer Annie Mrs. b.
Shawcross Maud M. Mrs. b.
182 McNally Claude, electrician
184 Williams Frank L. salesman
186 Bullis Albert, painter
Bullis Earl J. student, b.
Tripp Helen A. bookkeeper, b.
188 Smith Annie E. Mrs.
Smith J. Edward, steamfitter, b.

Lawton St. begins.

190 Nelson Seward W. janitor
Nelson Everett C. lineman, b.
Kenyon William, b.
192 Mathews Albert, salesman
192½ Butterfield William H. electri'n.
196 Drake Arthur B. cartman
Drake Edward G. driver, b.
Wheeler Fred, paperhanger
202 Meyer Charles C. Mr. & Mrs.

Richard St. begins.

212 Rumsey Ellen Mrs.
Rumsey Edward E. elevatorman

Erie Canal crosses.

220 Rochester Construction Co.
000 Rochester Construction Co. stone yard

McConnell Place begins.

Clinton Ave. S. crosses.

242 Hodes Gregory, stove mounter
244 Scanlan John M. carrier
Scanlan Mary Mrs. b.
246 Stoughton George, paperhanger
248 McSweeny Honora Mrs.
McSweeny Hannah, b.
McSweeny Mary, b.
250 Emerich Sophia A. Mrs.
Emerich Stephen J. machinist, b.
252 Ballinger William, helper
260 Hamer William R. gardener
Suydam John H. watchman
r. Wiegand George V. driver

Central Library of Rochester and Monroe County · City Directories Collection
House Directory supplement

262 Kummerow Charles E. teamster
264 Schreiner Louis, carpenter
Schreiner Mary A. Miss, b.
Schreiner Alfred J. carpenter, b.
Ahrens Anna M. tailoress, b.
r. Schreiner Louis, carpenter
266 Wiegand George V. moulder
Wiegand John J. brassworker, b.
r. Vieck Valentine F. clerk
268 Baltisberger Gottlieb L. cutter
270 Burke Joseph, driver
Burke John, boxmaker, b.
Burke Frank, machinist, b.
Winter Edward, milk, b.
272 Hollis George B. painter
Hollis James W. painter, b.
Taylor Ernest B. manager
274 Beisheim Simon, mason
r. Beisheim Simon, mason
278 Klee Edward J. salesman
Merkel John W. shoemaker
282 Klee Joseph J. carpenter
Klee Frank J. E. clerk, b.
Klee Florence M. stenographer, b.
284 Klee John F. sawyer
Klee Verena E. camera maker, b.
Klee May R. Miss, b.
Munz John
286 Weber Martin J. cabinetmaker
290 Weber George A. tilesetter

Caroline St. crosses.

300 Klug Margaret Mrs.
Klug Clara J. Miss, b.
Klug John, laundryman, b.
Fluegler Jacob, mason, b.
302 Biehler John, laborer
Biehler Anna, knitter, b.
304 Goodlein Henry, blacksmith
Kurzrock John H. jr. engineer
308 Thorn John W. teamster
310 Drexler Frank, teamster
312 Bauchle Fred J. clerk

Benton St. crosses.

318 South Avenue Baptist Church
320 Henderson William H. watchman
Henderson Maud A. shoemkr. b.
Henderson John P. pressman, b.
322 Vonhold George, carpenter
000 School No. 24

Linden St. crosses.

MELODY, from 57 Prospect, west and south, to 262 Adams; ward 11.

Right Side.

Atkinson St. crosses.

68 McMullen James H. driver
72 Bartholomeo Dominick, laborer
78 Rogerio George, laborer
80 Manguso Giovanni, laborer
82 Lorenzo Frederick, laborer
Angelo Giuseppe, laborer, b.

Left Side.

1 Wood Jesse, driver
3 Johnson Edward, carpenter

Atkinson St. crosses.

Babbitt Place ends.

0 Melody Patrick A. blacksmith
81 Brodner Charles, blacksmith
83 Grum John, painter
Kerber Edward G. lithographer
Timar Louis, cabinetmaker, b.
Smith Margaret Mrs.
Smith Elliott F. jr. carpenter, b.
Smith Wesley, carpenter, b.

MELROSE, from 591 Genesee, west, to Narcissa; ward 19.

Right Side.

6 Daglish John C. machinist
Daglish Alda V. b.
DePew Florence, b.
8 Rockwell John S. Mr. & Mrs.
10 Stowell Omer G. Mr. & Mrs.
12 Henry James D. Mr. & Mrs.
Scales Arthur, machinist, b.
14 Thomas Edward O. T. Mr. & Mrs.
16 Anderson William, sash and blinds
Anderson Robert L. pressman, b.
Sauer George A. engineer, b.
26 Collins Anna A. Mrs.
Kelly Hallie S. Mrs. b.
Millspaugh Mary Mrs.
Millspaugh Mertalene A. bkkpr. b.
30 Acker Joseph M. Mr. & Mrs.
32 Rogers George W. Mr. & Mrs.
Rogers Mary E. Miss, b.
38 Penny Mary Mrs.
Platt Darwin L. Mr. & Mrs.
42 Enders John C. Mr. & Mrs.
Enders Isabel E. Miss, b.
Gutland Edward C. Mr. & Mrs. b.
44 McSweeney Joseph P. clerk
54 Johnson Harley M. Mr. & Mrs.
58 Fenn Harry M. Mr. & Mrs.
Fenn Fred S. Mr. & Mrs.
62 Culligan Thomas, pressman
Culligan Mary E. b.
Culligan Joseph P. fireman, b.
Culligan James W. collector, b.
Culligan Charles J. helper, b.
66 Castle J. Benham Mr. & Mrs.
70 Milliman William B. Mr. & Mrs.
Milliman Clarabel Miss, b.
Milliman Louise J. Miss, b.
Post Della Mrs. b.
74 Hammond Herbert A. Mr. & Mrs.
Hammond Frances B. teacher, b.
Hammond Jennie A. stenogr. b.
78 Vacant house
84 Wentworth Joseph L. buyer
88 Page John H. foreman
94 McIntyre John T. Mr. & Mrs.
Jones Paul, dentist, b.

Central Library of Rochester and Monroe County · City Directories Collection
House Directory supplement

96 Plant Joseph, janitor
Plant Margaret, stenographer, b.
98 Smearing W. Walter, shoemaker

Wellington Ave. crosses.

Left Side.

7 Finlay David J. Mr. & Mrs.
11 Schenck Ludwig Mr. & Mrs.
Schenck Eleanor D. Miss, b.
17 Curtis Charles W. Mr. & Mrs.
21 Riggs George B. Mr. & Mrs.
Hulett Mary Miss
Hunt Elizabeth Miss, b.
29 Martindale Gad Mr. & Mrs.
Stone Anna Mrs. b.
Stone Jessie S. Miss, b.
31 Pendexter Hugh Mr. & Mrs.
35 Reeves Bert E. Mr. & Mrs.
37 Carr Guy M. Mr. & Mrs.
41 Frey Harry C. Mr. & Mrs.
45 Watts Frederick B. Mr. & Mrs.
Watts Fred P. salesman, b.
49 Shaw Arthur L. Mr. & Mrs.
53 McAlpine Charles A. clergyman
91 Hyde Hampden Mr. & Mrs.
61 Vacant house
65 Hendershott Wells G. salesman
Hendershott W. Howard, clerk, b.
Hendershott Erma B. b.
Howard Frances L. Mrs. b.
69 Dugan John W. train dispatcher
71 Lyons James, salesman
77 Hender William H. Mr. & Mrs.
Hender William J. engraver, b.
Hender Ethel M. b.
Hender Lena, b.
79 Carlstrom Chas. G. draughtsman
81 Irwin R. Bert, express manager
85 Wilbur Milton W. Mr. & Mrs.
Heap Mary A. Mrs. b.
89 Fehr Albert Mr. & Mrs.
Fehr Elizabeth, b.
Stephan Barbara Mrs. b.
93 Ellis Charles Mr. & Mrs.
Ganue Eleazer Mr. & Mrs. b.
97 Henry Fred W. Mr. & Mrs.
Henry Emma J. Mrs. b.

Wellington Ave. crosses.

MELVILLE, from 226 Webster Avenue, east, to Culver Rd.; ward 18.

Right Side.

1 Adams Sarah J. Mrs.
Adams Jennie M. Miss, b.
5 Knowles Aug. J. assembler
Dempsey Ray R. assembler, b.
Dempsey Walter W. piano tnr. b.
Dempsey Chester A. cab. mkr. b.
11 Wilson George L. foreman
17 Heinemann Louisa Mrs.
Heinemann Charles C. driver, b.
Heinemann Adolph M. cutter, b.
23 Wilhelm George A. watchman
Wilhelm Geo. E. meter setter, b.
27 Kellaway William M. machinist
33 Ritz George A. salesman
Ritz George A. jr. floorlayer, b.
39 Vandenbergh Jacob, carpenter
47 Knickerbocker Adelbert B.
57 St.Clair William, pressman
61 Pembrock Cornelius, fireman
Kipphut May, cameramaker
67 Teats James H. brassworker
73 Nurse Burdett N. engineer
Nurse Howard B. architect, b.
77 Clicquennoi Marenus L. bookkpr.
83 Disbrow Thomas C. supt.
Wells Merlin E. clerk, b.

Oswego St. ends.

95 Allen Alice A. Mrs.
99 Knickerbocker Edward F. driver
Smith Chester G. machinist
103 Hall Robert, conductor
Manners Vincent C. clerk
109 Hoff John R. clerk
Norton Arthur, machinist
113 Emmons John C. salesman
119 Moulton Wilson T. upholsterer
125 Rosenbaum Frederick W. watchmaker
131 Tiffany Fred E. evap. apples
135 Kaiser John, finisher
143 Beebe Charles R. engineer
149 Young Joseph, glazier
Young Archibald L. b.
153 Telfair William B. bookkeeper
161 Hames Bennett E. carpenter
Hames Delevan, laborer, b.

Stout St. ends.

173 Gooney Michael, conductor
Kuhn Henry, conductor, b.
179 Foster George E. engineer
Foster George M. b.
183 McGuire James W. grocer
McGuire Minnie E. stenogr. b.
McGuire Louis J. electrician, b.
185 Gibbs Martin W. salesman
187 Weidemiller John C. barber
End Rachael Mrs. b.
189 Rotmans Christian, cabinetmkr.
201 Whaley William H. detective
Whaley Arthur J. clerk, b.
221 Vanderkolk Mary Mrs.
Vanderkolk William S. finshr. b.
Vanderkolk John C. pressfdr. b.
Schout Jacob, b.
000 Vacant house
000 Vacant house
233 Hartley Garnet, bookkeeper
235 Brundage Samuel, shoemaker
237 Patchin Hall M. salesman
243 Balt John S. carpenter
Balt Sietze, b.
249 Prinsen Theodore A. carpenter
255 Grevell Fred V. carpenter
Nelson Herbert K. tea, etc. b.
Whitman Edwin P. painter, b.

Denver St. crosses.

299 Wagstaff Charles W. produce

Central Library of Rochester and Monroe County · City Directories Collection

000 Vacant house

Greeley St. crosses.

351 Pye Alfred L. foreman

Left Side.

44 Farmen George W. meter tester
46 Neff Arthur G. motorcycles
50 Watson Charles J. baggageman
52 Graves Charles F. engineer
58 Wolley Anna Mrs.
Wolley J. Howard, piano tuner, b.
62 Pembroke Charles J. pres.
68 White Sidney E. wireworker
74 Perry Mary J. Mrs.
Perry Laura V. teacher, b.
Harps Frederick H. restaurant, b.
78 Fink John M. foreman
84 Brower Eva Mrs.
90 Willey Sidney, watchmaker
96 VanZandt Peter A. machinist
VanZandt H. Lester, student, b.
102 Perritt George W. engineer
108 Forest William J. salesman
Forest Claude F. tea, etc. b.
114 VanLare Abraham, tinsmith
VanLare Jannis, baker, b.
VanLare Isaac, laborer, b.
120 Maher Daniel, operator
126 Blizard George F. clerk

Travers St. begins.

138 Jenks Fred S. conductor
144 Yates Calvin J. carpenter
150 Miller George L. policeman
156 Maser Gottfried, motorman
162 Brett Harvey, sprayers
168 Young Henry, clerk
Young Louisa C. dressmaker, b.
Young Charles F. W. clerk, b.
172 Armstrong James S. bookkeeper
174 Geddes George, clerk
178 Evans Edwin J. neckwear manuf.
Evans Albert, foreman, b.
180 Booth William F. engineer
Faulstich Edwin A. bookkeepr. b.
184 Henderson Fay H. pressman
188 Myers George A. printer
192 Fowler Frederick H. carpenter
194 Harvey William J. engineer

Berwyn St. begins.

204 Townsend S. Grace, demonstrator
Parrish Jessie M. demonstratr. b.
228 Carmen Charles, carpenter
262 Larsen C. Robert, foreman
266 Ireland Clayton W. agent

Denver St. crosses.

322 Raymond Charles F. cutter
O'Donaghue Thomas, b.
330 Mayer Oscar J. painter
336 Shea William J. conductor
Shea James, motorman, b.
Shea William, conductor, b.
Campion Anna Miss, b.

Greeley St. crosses.

MELVIN ALLEY, from 12 South Washington, east; ward 1.

Right Side.

0 Storage

MENG PLACE, fr. 284 Webster Avenue, east, across Greeley; ward 18.

Right Side.

1 Tucker Thelbert C. carrier
3 Markham Clair L. brakeman
5 Wahlen John W. tailor
Rundquist Charles A. machinist
21 Hobert George, presser
33 Miller Herbert G. telephonemkr.
39 Stiles Myron H. cement walks
Stiles Grace, stenographer, b.
Stiles Lewis P. cement walks, b.
Stiles Arthur R. cement walks, b.
45 Young Charles, shoemaker
51 Wright George M. conductor
55 Humiston Horace N. mason
Colegrove Earl G. photographer, b.
57 Vacant house
63 Vanderbilt Max R. foreman
Vanderbilt Howard L. helper, b.
69 Moody George B. pressman
Moody Charles B. clerk, b.
75 Poyzer George W. chauffeur
Roberts James B. b.
79 Shepard Edwin R. finisher
81 Salisbury Frank B. motorman

Travers St. ends.

93 Comee Wilson S. toolmaker
Comee James H. draughtsman, b.
99 Ehmke Otto G. machinist
105 Vandenbout Nellie Mrs.
111 Peters Abraham J. painter
117 Swift Will A. shipper
123 Graham John W. printer
000 Markle Walter D. insurance
135 McCarthy John, carrier
McCarthy Mary Mrs. b.
McCarthy E. Owen, laborer, b.
Keating Ellen Miss, b.
141 Kingsley Robert, carpenter
Floyd W. Roy, carpenter
147 Brown Harry J. floorlayer
151 Smith John A. shoemaker
Smith Alfred, cutter, b.
155 Straub Albert C. boilermaker

Berwyn St. ends.

201 Irwin Edward, stonecutter
Thomas Walter, stonecutter, b.

Denver St. crosses.

000 Vacant house
301 Frick Norman K. professor

Greeley St. crosses.

Left Side.

38 Gustner Henry A. conductor
40 Miller Elisha E. trimmer
Rebmaster Joseph, machinist, b.

Central Library of Rochester and Monroe County · City Directories Collection

46 Knapp Edward H. tinsmith
50 Thompson Geo. H. paper hanger
54 Kelly James, conductor
58 Goodridge Jennie H. Mrs.
68 Kramer Michael, wagonmaker
Kramer Andrew W. bookkeeper, b.
72 Pike Ray M. salesman
76 Brown Adam, butcher
84 Sutherland George, stockkeeper
90 Albrecht Charles W. carrier
94 Maybee Morden B. cutter
98 Spall August, baker
102 Burke James B. carrier
104 Thomas Robert H. cutter
114 Crowley James, mason
116 Embury Albert R. laborer
Embury Albert M. bookkeeper, b.
118 Lyons John, mason
124 Vick Charles F. conductor
130 Wahl George C. shoemaker
136 Hipp Elmer L. motorman
140 Spiller Albert E. salesman
146 Myers Charles H. brakeman
150 Woodruff Claude B. chauffeur
Woodruff Minerva A. Mrs. b.
206 Davis Elmer, carpenter

Denver St. crosses.

Greeley St. crosses.

MENLO PLACE, from 746 Mt. Hope Ave., east; ward 14.

Right Side.

2 Brizee J. Frederic Mr. & Mrs.
Purdy Katherine A. Mrs. b.
Hoag Emily J. Mrs. b.
Dowding Mary J. Miss, b.
6 Herzberger Wm. C. Mr. & Mrs.
10 Myers Elmer L. Mr. & Mrs.

Left Side.

7 Frey John B. Mr. & Mrs.
Davis Emma Mrs. b.
9 Boughton Elizabeth E. Mrs.
Meitzler Charles Mrs. b.
11 Northway Thomas J. Mr. & Mrs.
21 Ingall Daniel D. policeman
Ingall Maud R. Miss. b.

MERLE, fr. 125 Hebard, west; ward 16.

Right Side.

2 Genco Vincenzo, laborer
4 Messina Vincenzo, laborer
Monico Francesco, laborer
6 Scutino Luciano, laborer
Montisanto Francesco, laborer
8 Granata Calogero, laborer
Aereno Salvatore, laborer
10 Gordano Antonio, laborer
12 Tommea Salvatore, laborer
14 Pandina Giacino, driver
16 Panipinto Francesco, butcher

MERLIN, from 628 Emerson, north, to Erie Canal; ward 10.

Right Side.

6 Berg Charles, finisher
Berg Charles E. carpenter, b.
McElwain Albert H. florist, b.
10 Grunst Minnie Mrs.
Grunst George F. plater, b.
Grunst Edward G. cameramkr. b.

Glenwood Ave. crosses.

MERRIMAC, from 42 Edward, east, to 283 Portland Ave.; ward 8.

Right Side.

17 Rose Domenic, tailor
Rosenthal Joseph, saloon
21 Aronovitz Harry, tailor
Miller Samuel, laborer
25 Stiller Philip, tailor
Miller Tobias, tailor
31 Wolf Hyman, tailor
39 Szwjkos John, button maker
Szwjkos Joseph, button mkr. b.
Zalinski Andrew, laborer, b.
43 Raufeisen John M. meter reader
Raufeisen Charles J. salesman, b.
47 Cohen Lester, tailor
51 Marchinski Thomas, laborer
Markofsky Clemence, mason, b.

Hudson Ave. crosses.

95 Hering William, carpenter
Berritt William, teamster
101 Eckhardt Amelia Mrs.
Eckhardt George, butcher, b.
107 Janneck Edward, laborer
111 Bradler Edward U. barnman
117 Frank George F. deputy sheriff
Frank Florence C. Miss, b.
Frank Ivy I. Miss, b.
Frank Harriet L. Miss, b.
121 Ott Albert W. Co. paper box mfrs.
127 Harrison Ralph E. paper hanger
Rodgers Anna M. Mrs. b.
131 Sehm Barbara M. Mrs.
135 Berkavich William, tailor
Berkavich Vincent, tailor, b.
139 Blumenthal Harris, tailor
Blumenthal Fannie G. tailoress
145 Smith Joseph, glazier
Smith Louis R. bookkeeper, b.
149 Paul Fred C. fireman
151 Weingartner Valentine, clerk
155 Theobald Frederick, painter
159 Evans William D. cutter
163 Fritz Frederick, stonecutter
171 Klein Lawrence
Klein Martin, conductor, b.

North St. crosses.

205 Young Louis
Doell George, butcher

Central Library of Rochester and Monroe County · City Directories Collection
House Directory supplement

213 Wahl Rudolph J. driver
217 Paplow Charles H. jr. manager
221 Schicker George, finisher
235 Kling Charles, driver

Concord St. ends.

271 Peacock Theodore J. driver

Left Side.

12 Harris Hyman, tailor
Schaeff Joseph, tailor
18 Levinson Israel, tailor
24 Cushman Adrian, teamster
Cushman Fred A. teamster, b.
Dudley Sidney, bottler, b.
30 Lebovitz Louis, designer
36 Szebeda John, tailor
Sarkshefski Joseph, butcher
40 Rose Ida Mrs.
44 Matuk Anton, tailor
48 Jarvis Michael, laborer
50 Nowack Peter, tailor
Kokot Thomas, tailor
58 Waida John, laborer
60 Pozolsko John, laborer
62 Kozuczko Stanislaus

Hudson Avenue crosses.

148 Fricker Sarah T. Mrs.
Frankenberger Joseph, plumber
152 Lachiusa Tomaso, laborer
Keimer Richard, polisher
158 Bliss Caroline Mrs.
Bliss Samuel E. packer, b.
Bliss Arthur G. cutter, b.
164 Cloonin Mathew, laborer
Cloonin Mathew F. cutter, b.
Cloonin Edward H. cutter, b.
168 Bell J. Arthur, engineer
Bell John F. plumber, b.
172 Wickman Frederick, mason
Wickman Fred W. mason, b.
182 Ebert Joseph, operator

North St. crosses.

206 Jackson John H.
Lavey Rose Miss, b.

Lincoln St. begins.

242 Wilson Arthur W. harnessmkr.
250 Thompson Thomas H. tailor
Kuelps Charles A. foreman

Hollister St. begins.

266 St. Mark's Episcopal Church
274 Palmeter Harry E. machinist
280 Kober Casper, collector
Kober Chester H. clerk, b.

MERRIMAN, from 314 East Avenue, northeast, to 133 Anderson Avenue; ward 6.

Right Side.

36 Maloney William B. Mr. & Mrs.
Maloney Walter G. b.
Maloney Wm. F. b.
Mitchell Marjorie Miss, b.
44 Williams William Mrs.
50 Hotchkiss Levi Mrs.
Hotchkiss James L. lawyer, b.
Hotchkiss John D. insurance, b.
56 Johnston George F. Mr. & Mrs.
64 Taylor Zachary P. Mr. & Mrs.
Taylor Herbert R. real estate, b.
Taylor Helen Miss, b.
Taylor Marion Miss, b.
68 Eldridge Gardner S. Rev. & Mrs.
Eldridge Enid Miss, b.
Eldridge Eric G. student, b.
74 Palmer Charles H. Mr. & Mrs.
82 Gorsline Margueretta Mrs.
Hyatt Sara Miss, b.
94 Cutler J. Warren Mr. & Mrs.
96 Bloom Ernest T. chauffeur
102 Douglas Robert Mr. & Mrs.
110 Steefel Simon L. Mr. & Mrs.
114 Griesheimer F. Maurice Mr. & Mrs.
118 O'Grady Ann Mrs.
O'Grady Edward, b.
128 Ramsdell Edward E. Mr. & Mrs.
Ramsdell Earle H. insurance, b.

University Ave. crosses.

158 Hays Isaac A. Mr. & Mrs.
Rosenbaum Isaac Mr. & Mrs. b.
Rosenbaum Arthur, salesman, b.
Rosenbaum Estelle Miss
160 Goodhue Moreton R. Mr. & Mrs.
Clark Mary C. Miss, b.
Clark Charlotte I. Miss, b.
Gridley Frank, b.
McKnight Sidney, clerk, b.
166 Reynolds Hugh B. Mr. & Mrs.

Atlantic Ave. crosses.

204 Haggith Charles J. car cleaner
Haggith Russell C. porter, b.
210 Suthons John J. Mr. & Mrs.
Suthons Katherine D. violinist
Suthons Julia, stenographer, b.
Seary Andrew, barber, b.
216 McDermott Thomas Dr. & Mrs.
McDermott Nora Mrs. b.
Tengren Frank, tester, b.
220 Vacant house
226 Hanna Edward C. grocer
Abel Wesley, foreman
232 Perkins Edith Miss
Sharkey Frank, chauffeur
238 Bowman Nichols, gardener
Kenealy John E. fireman

Left Side.

33 Ford Thomas Porter
Ford Lucy E. Mrs. b.
43 Williams Charles M. Mr. & Mrs.
49 Lamb William P. Mrs.
Shaw Frederick, b.
Hoyt Helen Miss, b.
57 Barber Dolphus S. Mr. & Mrs.
Pastor Juan F. Mrs. b.
Corris Elizabeth Mrs.
Corris Marion Miss, b.

Central Library of Rochester and Monroe County · City Directories Collection

61 Faber John P. Mr. & Mrs.
Faber Charlotte Miss, b.
69 Rosenberg Lena Mrs.
Rosenberg Nettie Miss, b.
Rosenberg Sophie, Miss, b.
83 Smyth Thomas A. Mr. & Mrs.
91 Smith Wendell M. Mr. & Mrs.
Fraser Nettie H. Miss, b.
95 Likly Helen E. Mrs.
Likly William C. Mr. & Mrs.
105 Stowell Calvin L.
115 Hellems Charles C. Mr. & Mrs.
Hellems Reuben E. clerk, b.
121 McCook Samuel Mr. & Mrs.
127 Vacant house

University Ave. crosses.

000 School No. 31

Atlantic Ave. crosses.

195 Kaner Andrew C. carpenter
Kaner George, machinist, b.
199 Anderson George T. real estate
205 McNally Owen J. blacksmith
211 Kerwin Joseph R. lithographer
217 Gavin Edward W. coachman
221 Gaffney Thomas R. fireman
Finucane Cornelius, carpenter, b.
225 Lockwood William A. bookkeeper
227 Thomson Charles A. bookkeeper
233 Moore George S. coachman
Moore J. Harry, electrician, b.
237 Welch John C. coachman
241 Tucker William H. laborer
Tucker Clarence H. helper, b.
Coughlin Daniel, pressman
243 Salle Albert H. conductor
Downey Edward E. painter

MERTZ ALLEY, fr. 34 Lowell, north, to 21 Hart; ward 5.

MEYER PLACE, fr. 75 Broadway, west, to Erie Canal; wd. 4.

1 Woods Fred, clerk
2 Waters Frank W. horses
Waters Earl, teamster, b.
Josey Lee, barnman, b.
3 Bower Frank W. salesman
Wickes John, b.
4 Huddy Richard R. painter
5 Samenfink Charles C. carpenter
6 Burt Frank F. nurse
Young Harold, waiter, b.
7 Davis Catherine E. Mrs.
Ellsworth Lois E. Mrs.
8 O'Brien Julia A. Miss
O'Brien Nora M. Miss, b.
Murphy Anna M. Miss, b.
9 Wakely Rix, clerk
10 Walton Arthur G. plumber
11 Slattery Thos. F. chauffeur
Ryan Gertrude Miss, b.

MICHIGAN, from 413 Sherman, west, to Curlew; ward 10.

Right Side.

6 Fisher Joseph, coremaker
8 Klaasinger Robert, woodworker
10 Fischer John P. brewer
16 Weiss John, painter
Krebs Katharine Mrs. b.
Krebs Minnie Miss, b.
Krebs Julia C. Miss, b.
Krebs William A. shoecutter, b.
18 Kaul John, helper
20 Miller Susie A. Mrs.
Miller Raymond J. electrician, b.
Schafer Joseph I. cabinetmaker, b.
Cook Catharine M. tailoress, b.
26 Rödal George, baker
28 Regan James, laborer
30 Foltan Anna E. Mrs.
32 McCarthy George, gardener
36 Fay Anthony, carpenter

Santee St. crosses.

48 Corby Henry M. estimator
50 Royle Charles, shipper
52 Abert Philip J. machinist
Abert Charles H. camera mkr. b.
58 Schoeler Emil, lithographer
290 Forest John B. surveyor
Howard Ralph J. motorman, b.
124 Streber George F. woodworker
126 Kneer Christian, brewer
128 Friedman Joseph, laborer
130 Young Charles H. boxmaker
132 Smith George W. woodworker
134 Kier Henry, laborer

Left Side.

19 Stage John C. machinist
Gottsabend Emma E. Mrs. b.
27 Millhofer Vincent, milk dealer
29 Alexander Edward, machinist
31 Leininger John A. chairmaker
33 Millhofer Edward P. bookkeeper
35 Brown Michael L. electrician
Herlihy Hannah Mrs. b.
Herlihy Patrick S. shoemaker, b.
39 Pease Gilbert, teamster
41 Reikert Wm. P. machinist

Santee St. crosses.

45 Plain Jane Mrs.
Plain Wm. E. cutter, b.
47 Knope Anthony, storekeeper
49 Attridge Emma Mrs.
Attridge Harold, shoemaker, b.
Attridge Edmund, shoemaker, b.
51 Boon Richard C. hoseman
53 Desbrow Frank, shoemaker
Darling Burton R. emulsion mkr.
55 Schweichart Alfred, cooper
Metzinger Joseph P. painter
57 Merklinger George F. cutter
Winters George Mrs. b.
Crane Byron M. machinist
59 Bean John H. painter
Motz Edward H. machinist

Central Library of Rochester and Monroe County · City Directories Collection
House Directory supplement

125 Stolte Frank H. mason
129 Nolan William H. driver
131 Knope Casper W. tilemaker

MIDDLESEX ROAD, from 484 Blossom Road, north, to city line; ward 21.

Right Side.

48 Cogswell Ray S. clerk
78 Preston Austin J. candy maker
Preston Evans D. salesman, b.
Coons Dayton M. messenger
84 Hondorf William, camera maker
90 Skiff Guy W. bookkeeper
102 Conklin Byron H. engineer
112 Morrill William F. driver
128 Waterhouse Richard, shoemaker
138 Vick William J. shoe cutter
144 Hendrick Arthur L. buffer
Bass Andrew J. lather
Bass Joseph W. b.
150 Roloson Bertram, machinist
154 Pickworth William, finisher
170 Sippel John A. baker
186 Melleman Peter J. gardener
188 May William J. nurseryman
Dingman Joseph, nurseryman, b.
202 Tapp Walter J. camera maker
218 Frink Arthur S. camera maker

Left Side.

85 Eidam Edward G. draughtman
91 Taylor Earl G. clerk
95 Partridge Earl A. teacher
105 Seekins George M. machinist
123 Vacant house
127 Vroman John H. engineer
139 Mousbacher Henry, candy maker
Mousbacher George, candymkr. b.
149 Stevens Robert C. camera mkr.
159 Schue Charles C. saw maker
171 Schue Aaron D. grinder
175 Newell Edward B. painter
177 Vanderstouw Arthur painter
187 Payne Charles F. cutter
197 Champagne Lewis N. driver
207 Latimer Hubert, warehouseman
219 Kiniry Andrew, milk

MILBURN, fr. 198 Barrington, east, to Culver Rd.; wd. 12.

Right Side.

3 Westcott Wayne A. Mr. & Mrs.
7 Edwards Charles N. Mr. & Mrs.
11 Aird Charles L. Mr. & Mrs.
Shone Mabel G. Mrs. b.
Young Elizabeth Mrs. b.
33 Stein William A. captain police

Edgerton St. crosses.

Vassar St. begins.

Berkeley St. crosses.

135 Hanefy Margaret Mrs.
137 DeVuyst Cornelius gardener
139 Stark Thomas, laborer
143 Good Edward T. bookkeeper
Good Minnie Miss, b.
147 Fisher Elmer L. laborer

Alvin Place begins.

159 DeBlauwe Jennie Mrs.
DeBlauwe Wm. M. boat bldr. b.
165 DeWolf Abraham, grocer
169 Mengerink William, janitor
173 VanDeWalle Peter, laborer
177 Salmon Ann Mrs.
Salmon Lucy A. bookbinder, b.
Camp Theodore I. patternmkr.

Regent Place begins.

189 Campbell Robert, gardener
Campbell James E. nrsyman. b.
Campbell Sarah, dressmaker, b.
201 House John, florist, h.
Stringer Annie B. Miss, b.
205 Good James H. butter

Berkshire St. begins.

243 O'Neil James, nurseryman
O'Neil Joseph W. driver, b.
247 Hoehn Edward G. plumber
251 Lunt Isaac Mr. & Mrs.
Lunt Harry W. clerk, b.
Lunt Mildred M. Miss, b.

Brunswick St. crosses.

265 Vogel Minnie L. Miss
Vaeth Louise L. Miss
Schauer Emma B. Mrs.
269 Leader George Mr. & Mrs.
271 Hanauer Isaac, salesman
Hanauer Harry, cutter, b.
Frankl Sallie Mrs. b.

Left Side.

0 School No. 23

Edgerton St. crosses.

00 Vacant house
58 Roach Elizabeth Mrs.
60 Mahony William R. insurance
62 Vacant house
64 Vacant house

Geyer St. ends.

90 Wilson Frank A. salesman
Stell Frederick R. real estate
Abeel Mary Mrs. b.
96 Brower Frances, school supplies, h.
Hynes Helen Miss, b.
100 Cauffman Leo, salesman
110 Freiberg Albert, liquors

Berkeley St. crosses.

146 Joyce Sidney A. machinist
152 Riley George F. carpenter
156 Zonneville Adelbert, driver
162 Riley Wm. carpenter
166 Pirie William, gardener

Donlon St. begins.

180 Waddington Paul, policeman

Central Library of Rochester and Monroe County · City Directories Collection

186 Greffrath Frank J. carpenter
192 McGuire Joseph, carpenter
Hastee Mary L. Mrs. b.
198 Cocking Thomas H. coachman
Cocking Nicholas, driver
202 Hickey Terence N. salesman
206 MacTaggart James D. salesman
214 Murphy Richard W. J. bookkeeper
218 Alhart Clarence E. tailor
Ubbink Gertrude, bookkeeper, b.
224 Meier J. George, salesman
228 Clark Frederick M. clerk
234 Schaeffer George
238 Vacant house
246 VanGroll Isaac, gardener
248 Tizzard Edward J. coachman
252 Doser Louis, engineer

Brunswick St. crosses.

264 DeWitt Abraham, chauffeur

MILDRED, from 323 Hague, west, to city line; ward 20.

Right Side.

22 Hamm John J. lunch
32 West Frank F. insurance

MILL, from 26 Corinthian, n., to junction of Brown and Falls; wards 1, 2.

Right Side.

6½ Sterner Wesley H. billiards
Collins & Hogan, lodging house
10 Gruber Peter, saloon
12-18 Weaver, Palmer & Richmond, warehouse
20, 22 Atlantic Supply House
26 Creamer Albert S. poolroom, h.
Poindexter Charles H. barber
28 Weis & Fisher Co. warehouse
30 Powers & Vail, billiards
32 Stewart F. R. printer
Superior Belting Mfg. Co.
34 Eigabroadt F. T. signs
38 Brien Joseph A. electrical contractor

Market St. crosses.

54 Howe & Rogers Co.
56 Vacant building
58 Howe & Rogers Co.
60 Blauw & Barnum Co. druggists
64-72 Graves H. B. warehouse
74-88 Clark Paper & Mfg. Co.
90 Jones Fred H. frame manuf. *2*
Stark N. & Co. frame manufs. *4*
Continental Vending Co. gum mfrs. *5*
Welz John W. & Co. shoe mfrs.
94 Rae F. B. Co. oils, etc.

Andrews St. crosses.

106 Hogey Christopher, saloon
Tyburn Printing Co. inc. *2*
Friederich A. & Sons Co. contractors
Friederich Bros. Realty Co.
Genesee Construction Co.
Freeland H. H. shoe mfr. *3*
Goodger W. H. shoe mfr.
108 Sherwood F. A. Co. leather
Rochester Thread Co. *2*
110 Vacant store
Beach R. B. Co. shank manufs. *3*
112 Heilbrunn J. & Sons, leather
114 Cross Bros. & Co. leather, etc.
116 Vacant building
118 Brady Chas. A. leather
Globe Silk Works
Gitterman Henry Co. shoe findgs.
Wilder & Co. leather
120 Ideal Couch & Casket Co.
126-130 Empire Last Works

Central Ave. crosses.

N. Y. C. R. R. crosses.

Commercial St. crosses.

190 Hunt J. K. paper boxes
192 Fox Frank J. shoe mfr. *4*
Leach Shoe Co. *5*
194 Whalen R. & Co. tobacco mfrs.
196 Vacant shop
206 Vacant shop
208 Rochester Last Works

Furnace St. crosses.

218 Rochester Roll Grinding & Corrugating Co.
222 Peerless Shoe Co. shoe mfrs. *2*
Weidner C. A. Co. machinists *3*
224 Parry Samuel R. machinery
Trix Co. perfumery
Enterprise Paper Mills
230 Taylor-Shantz Co. machinists *2*
I. X. L. Fly Paper Co. *3*
232 Roch. Water Works Repair shop
234 Bennett & Mason Co. warehouse
236 Sohn Dan Machine Co.

Platt St. crosses.

000 Leary Edward B. dye house
250, 252 Heughes J. C. Moulding Co.

Shaw Place begins.

254 Connell & Dengler Machine Co.
000 Stone H. D. Co. proprs. Irving Mills.—*See page* 958
000 Moseley & Motley Milling Co. Flour City Roller Mills.—*See page* 958

Left Side.

5 Corinthian Theatre, side entrance
15 Hogan Bros. suits
17 Vincent Bros. tobacconists
19-27 Weis & Fisher Co. furniture
31 Davis Geo. W. & Co. var. store

Central Library of Rochester and Monroe County · City Directories Collection
House Directory supplement

35 Reynolds James Co. plumbers

Market St. crosses.

45 Graves H. B. furniture
55 Howe & Rogers Co. carpets
59 Daly & Ferguson, paper
63 Gardiner Richard, tailor
67 King J. C. furniture
73 Moyse-Thomas Co. mattress mfrs.
75 Reliable Furniture & Carpet Co.
77 Fisher I. J. Furniture Co.

Andrews St. crosses.

107 Martin R. P. leather
111 Wegman Wm. J. Co. mattresses
115 Brown C. D. & Co. leather
Linen Thread Co., The
117 Ness Lewis Carting Co.
119 Lynch E. P. shoe mfr. *2*
Jacob Clemens, upholsterer
Phelan Jeremiah Sons, shoe mfrs. *3*
121 Lane Charles M. leather
123 Booker W. H. leather
Fish & Horton Co. electricians
Rochester Electric Service Co.
Wright W. H. shoe mfr. *4*
125 Martin Susan Mrs.
Martin Lena Miss, b.
127 Hill H. R. glazier, h.
129 Straussman H. M. & Co. furniture
133 United Shoe Machinery Co.
000 Birdsell Charles, barber

Central Ave. crosses.

N. Y. C. R. R. crosses.

169 Aprile Antonio, liquors
175 Hall Sidney's Son, boiler maker

Commercial St. crosses.

000 Egan & Thomy, saloon
191 Trebert Gas Engine Co.
Otis F. H. machinist
193 Wray Henry & Son Inc. brass foundry
National Brass Mfg. Co.
207 Wright, Peters & Co. shoe mfrs.

Furnace St. crosses.

219 Eisler Mfg. Co. machinists
223 Hydrostatic Machinery Co.
225 Bridgeford Machine Tool Works
229, 231 American Ribbon & Carbon Co.

Platt St. crosses.

245 Anselm L. saloon, h.
Anselm Frank A. clerk, b.
Finnigan Patrick, porter, b.
Maier John, framemaker, b.
249 DiChiara Nicolo, laborer
251 Mellering John, saloon

Factory St. ends.

31

279 Erdle Perforating Co.
McConnell J. S. tinsmith
289 Rochester Drop Forge Co.
291 Rochester Automatic Elevator Door Co.
Wilder L. F. lawn mower repr.
292 Goette R. F. A. machinist
Lyon J. S. metal specialties

Brown St. begins.

297 Catallo Vincenzo, laborer
299 Borella Augustino, laborer

MILLER, from 108 Bay, north, across Aebersold; wards 18, 22.

Right Side.

10 Dodge Lawton S. driver
Minster Dora Mrs. b.
12 Fox Nicholas, carpenter
Fox Veronica, tailoress, b.
Fox Bertha M. clerk, b.
14 Fox Peter, teamster
16 Spiegel John, shoemaker
Adam Louis, shoemaker, b.
18 Gustke Charles F. foreman
20 Steege August, shoemaker
Falske Augusta Mrs. b.
22 Techlow William, grinder
Swartzenberg O. soft drinks, b.
26 Neuman Rachael Mrs.
30 Hansis Julia Mrs.
Hansis John, tailor, b.
Hansis Frank A. tailor, b.
Hansis Adam G. driver, b.
Seidle Arthur, tailor, b.
34 Keehn Adam J. tailor, h.
Keehn Frederick, tailor, b.
36 Rossert Rudolph, carpenter
40 Tepper Augusta Mrs.
Tepper George, moulder, b.
Grimm John, collector, b.
Wells Marie D. Mrs. b.
42 Hansis William J. moulder
44 Motzer Michael, blacksmith
Motzer John, moulder, b.
Motzer Rudolph, tailor, b.
48 Miller Samuel, moulder
50 Lindenberg Fred J. machinist
52 Hertweck Elizabeth Mrs.
Hertweck Frances, operator, b.
Hertweck Mary, shoemaker, b.
54 Apfel John, switchman
Apfel John, jr. driver, b.
Baywalder Andrew, shoemaker
60 Ditner Rudolph, laborer
64 Hecht Frederick, laborer
66 Bowman John H. driver
Bowman William J. policeman, b.
68 Tepper Charles E. iron moulder
70 Vacant house
72 Rohr David U. moulder
Bundschuh George, carpenter, b.
74 Lämmelein Frank, tailor
76 Boeyink Christian, carpenter
Boeyink Dena C. Miss, b.
Lusink Charles, b.

Central Library of Rochester and Monroe County · City Directories Collection
House Directory supplement

78 Heinkel Jacob, laborer
Heinkel Jacob, jr. shoemaker, b.
Heinkel George, shoemaker, b.
80 Hansis George, tailor, h.
82 Minch John L. driver
84 Mossgraber Fred C. florist
Stark August W. helper, b.
Bonke Frank, florist, b.
86 Rear Arthur, carpenter
88 Reinartz Martin, upholsterer
90 Balling John, mason
92 Suhr Charles, grocer, h.
Abrams Christopher, b.

Clifford Ave. crosscs.

Aebersold St. crosses.

Left Side.

1 Dickson Johnson J. laborer
3 Schudt Henry, market
Utz William F. machinist, b.
5 Witzoski George G. laborer
7 Jochens Christian, laborer
Jochens John, helper, b.
Jochens Carl, carpenter, b.
Bliss Frank, camera maker, b.
7½ Roth Gustave H. operator
9 Kassmann Adam J. carpenter
Kassmann A. Joseph, carpenter, b.
Kassmann Richard A. b.
11 Stong John A. conductor
15 Perrin Frank W. horses
Perrin Joseph W. horses, b.
17 Weber Christian, stonecutter
19 Schneider Martin, woodworker
21 Emrich Conrad, wagon maker
Emrich Fred. camera maker, b.
23 Haehn Henry H. shoemaker

Council St. ends.

31 Hofferbert John G. blacksmith
Weber Frederick, clerk, b.
37 Seils Herman, foreman
39 Smith Joseph, shoemaker
41 Rickert Jacob C. shoemaker
43 Wezler John O. teamster
43½ Karweick Carolina Mrs.
Karweick Otto, steamfitter, b.
45 Miller Celia Mrs.
Fox Joseph, laborer, b.
47 Lindenberg Rosa Mrs.
Lindenberg Sophia Miss, b.
49 Palm Fred. machinist
51 Meyer John, teamster
53 Ziegler Gottlieb, tailor
55 Vacant house
57 Vacant house
59 Vacant house
61 Miller Stephen, wood moulder
63 Streb George F. laborer
67 Reisinger John, machinist
69 Smith Barbara Mrs.
Senteff Margaret Mrs. b.
Clement Charles, shoecutter, b.
Frisch Stella, examiner, b.
71 Kastner Robert J. sawyer
Fox Frederica Mrs. b.

73 Renner Emma Mrs. tailoress
Renner Catharine, tailoress, b.
75 Maier Charles M. foreman
Maier George, machinist, b.
77 Whalen William, motorman
79 Vanderweel Anna Mrs.
Vanderweel Harry, upholsterer, b.
DeBliek Anthony, tailor, b.
81 Popp Albert S. shipper
83 Repp Louis, butcher
Groner George, electrician, b.
85 Vacant house
87 Rosenberger Carrie Mrs. baker, h.
Stoeger John, optician, b.

Clifford Ave. crosses.

Aebersold St. crosses.

MILO, from 290 Winton Road N., east, to Bishop; ward 21.

Right Side.

Vacant land

Left Side.

40 Johncox Charles H. watchman
42 Brown William J. gardener

MINERVA PLACE, from 143 Main East, south, across Ely; ward 4.

Right Side.

18 Post Geo. W. & Co. steamfitters
Garson & Wood Furniture Co.

Ely St. crosses.

00 Loisy Constant, shoemaker

Left Side.

13 Pike J. B. carpenter

Ely St. crosses.

00 Chapman House, stable
00 Moore John C. Corp. bookbinders

MITCHELL, from Durnan, near Portland Avenue, north, to Norton; ward 22.

Right Side.

Barbara St. crosses.

Urquhart St. crosses.

Mohawk St. crosses.

00 Hawes William E. cooper

Furlong St. crosses.

Turpin St. crosses.

44 Ford Henry, gardener
Ford Elizabeth Mrs. dressmaker

Dickinson St. crosses.

58 Crane Ulysses G. carpenter

Central Library of Rochester and Monroe County · City Directories Collection
House Directory supplement

MOHAWK, from 430 Carter, east, to 1047 Portland Avenue; ward 22.

Right Side.

3 Burkhart Frederick, laborer
5 Marton Frederick P. shoemaker
7 Desbrow Sidney, foreman
11 DuBois Asa N. porter
DuBois Stephen H. b.
15 Appleton Norman T. druggist
00 Goodwin Charles, printer
00 Vacant house

Left Side.

6 Northrop Burr A. bookkeeper
8 Vacant house
44 Hugoboom Ned W. carpenter

MONICA, from 835 Genesee, west; ward 19.

Right Side.

00 Brophy John P. Rev.
Byrne Stephen Rev. b.
82 Roberts Henry T. photo engraver
Roberts Henry T. jr. salesman, b.
88 Tuley William, laborer
Thornton Henry, carpenter, b.
94 Schuler George W. moulder
Schuler Peter, shoemaker, b.
Schuler John, milkman, b.
98 Ranger John D. machinist
Ranger Elizabeth Mrs. b.
Patterson George H. machinist, b.
Patterson Lillie, b.
104 McInnis William, machinist
McInnis Harry F. upholsterer, b.
108 McClelland George
McClelland Thomas W. prssr. b.
McClelland George jr. clerk, b.
112 Long Walter F. salesman
Long Marie L. stenographer, b.

Left Side.

81 Davidson John H. carpenter
87 Pfaudler John M. machinist
Pfaudler Arthur F. helper, b.
93 Wyeth John L. druggist
Emerson Frank, showman, b.
97 Bryant Martha Mrs.
Bryant Alice M. bookkeeper, b.
103 O'Brien Jay C. bookkeeper
107 Bemish John R. carrier
111 Molhock Casper, mason
Molhock John, carpenter

MONROE AVENUE, from 110 Clinton Ave. South, southeast, to city line; wards 4, 12, 14.

Right Side.

00 MacPherson Julius, restaurant
45 Zimmer Fred. W. Dr. & Mrs.
51 Huber Carl A. Dr. & Mrs.
55 Earle Ezmon W. Dr. & Mrs.
Earle Charles A. clerk, b.
Earle William H. student, b.
59 Luce Anabel Mrs.
Everhart LaMont, camera maker
61 Gerakos George, confectionery, h.
Papas Christ. confectionery, b.
63 Agnew Fred L. dentist
65 Fleischmann Co. yeast
69 Ventura Alexander, tailor, h.
75 Davis Phebe M. Mrs.
Boyce Frank H. laundryman, b.
77 Taplin Mortimer M. physician
83 Gordon Brady, shoemaker
Parsells William W. b.
87 Kramer Frances A. Mrs.
Kramer Hubert E. printer, b.
Kramer Josephine E. Miss, b.
93 Johnson Amelia J. boarding-house
97-99 Woodbury W. E. & Co. grocers

Broadway begins.

109 Eagle Dyeing & Cleaning Co.
111 Cook Albert D. motor cycles
113 Brady George E. machinist
Yawman Frank, laborer
115 Bennett William A. tailor, h.
117 Vaughan Emily Mrs.
Flynn William F. carpenter
121 Hodges Elizabeth M. laundress
Hale Edith, laundress
123 Bennett John H. shoemaker, h.
125, 127 Young Frank K. coal

Howell St. ends.

147 Schleier John
Lord Benjamin, motorman
149 Ryan William F. toolmaker
155 Jacklin Ida Mrs. lodging-house
Hulbert Clinton C. waiter, b.
161 Fahy John H. photographer
167 Toothill G. H. variety store
169 Killigrew Harry P. barber
171 Shortall Fred. J. coal and wood
173 Brown Lucy Miss
175 Young William, harness maker
Newell Thomas, gardener
179 Magin George, woodworker
181 Brown Katherine N. Mrs. variety store

Marshall St. ends.

203 Buck Thomas D. physician, office
French Albert F. painter
Hayes William, kalsominer, b.
Wallace Robert B. clerk, b.
207 Bruce Charles F. paperhanger
Bruce Etta Mrs. glove mfr. b.
Hilton Frances J. Miss
209 Cook William C. market
213 Warner S. A. & H. E. laundry
215 Sturge Employment Exchange
217 Berman William, bartender
Keeler Kate Mrs.
Hess Catharine Mrs.
219 Roberts Bros. grocers

S. Union St. crosses.

231-233 Garrison Fred. J. grocer

Central Library of Rochester and Monroe County · City Directories Collection
House Directory supplement

235 O'Hara James E. bartender
Phillips Walter P. carpenter
Field Ada Mrs.
Greeve Alice C. Miss
Greeve John A. clerk, b.
Wyman Minnie Mrs.
Tolley Andrew J. camera maker
Wilson Anna Miss
Whitney Matthias S. janitor
Whitney Nancy A. dressmkr. b.
237 Paulus & O'Donnell, plumbers
239 Malin Edgar, machinist
245 Koehler Louise Mrs. dressmaker
Diehl Harry E. camera maker
Mills Albert D. carpenter
247 George Edgar, cabinetmaker
Race William H. barber, b.
Smith Louis E. lithographer
251 Elliott Isabel Mrs.
Elliott Cora M. Miss, b.
Elliott Burt, camera maker, b.
Craft Frederick J. tailor, b.
Munson John, clerk
Miller Eva T. Miss
Kent Horace G. driver, b.
253 Keller Hattie H. H. Mrs.
Johnson Harry B. collector
259 Vacant building
279 Dyer Frank E. engineer
Schoenfelder Harry J. opertr. b.
283 Mills Harriet M. Miss
Tuttle Horace J. lawyer, b.
289 Bates Sarah J. Mrs.
295-299 Williams F. H. & Son, tinsmiths
301 Hartley Anna Mrs.
Hartley Grover C. clerk, b.
Hallock Myrtle M. dressmaker
Raveret Lisetta Mrs.
Harris Ruth M. photographer, b.
Clark William J. salesman, b.
303 Bristol Herbert L. carpenter
Yates Ann Mrs.
MacLellan James B. machinist
r. Russell John L. driver
307 Bristol Roy L. painter
Smith Fletcher W. dentist
Smith Lila H. Miss, b.
309 Haverin Elsie A. Miss.
Haverin Helen L. Miss, b.
Duell Augusta Mrs.
Esmack May Mrs. b.
Wilder Flora V. Mrs.
Wilder Garfield H. cutter, b.
313 Pond Nathan P. Mr. & Mrs.

Alexander St. crosses.

331 Buck Kathleen, physician
Buck Thomas D. physician, b.
337 Burger Hattie E. Mrs.
Burger William J. dentist, b.
Burger Herbert B. music tchr. b.
Burger Arthur W. photogr. b.
339 Sargent Snowden C. clerk
341 Seebach Otto, painter
343 McTaggart James Mr. & Mrs.
347 Ingersoll Joel M. Dr. & Mrs.
Ingersoll Edith Miss, b.
Ingersoll Edwin S. student, b.
Ingersoll Maria C. Mrs. b.
000 School No. 15
385 Ager William, carpenter
Ager Walter W. clerk, b.
Ager Clarence H. clerk, b.
Ager Bertha E. clerk, b.
399 Cook Edgar B. physician
Cook Anna B. Mrs.
Baldwin Fannie O. Miss, b.

Averill Ave. crosses.

417 Harris Roland C. Dr. & Mrs.
Albright J. Stanley, Mr. & Mrs.
Anderson S. Douglas Mr. & Mrs.
425 Sherman Lu L. Mr. & Mrs.
Sherman Lu F. clerk, b.
431 Webster Charles E. Mr. & Mrs.
439 Lipsky Mendel Mr. & Mrs.
Lipsky Sarah, teacher, b.
443 Chissell Thos. G. plumber
445 Turner John E. machinist
Keene Stanley W. carpenter
Coleman Henry A. painter
Stock Simeon A. conductor, b.
447 Vocht Joseph F. market
449 DePuyt Philip A. grocer

Meigs St. crosses.

461 Graupman Amelia W. confec. etc.
465 Murdie James C. coal and feed
471 Insel Augustus, saloon, h.
473 Vacant store
475 Cohen Minnie Mrs. tailoress, h.
477 Whitbeck Caroline C. millinery

Woodlawn St. begins.

487 Dangler George, tailor
493 Murray James M. restaurant
499 Emery Nathan M. mason
Riley A. Eva Mrs.
503 Shaddock Alfred C. dentist, h.
Shaddock Fred J. dentist, b.
505 Porter Ida M. physician
Porter Melinda Mrs. b.
Culver Martha Miss, b.
513 Woodruff J. B. Dr. & Mrs.

Edmonds St. begins.

527 Castor Otis B. teamster
533 Neidert Joseph
Neidert George, policeman, b.
Neidert Theodore, engraver, b.
Neidert Frank, stenographer, b.
539 Bricker Martin, carpenter
Bricker Joseph, draughtsman, b.
Bricker Josephine Miss, b.
Bricker Elizabeth Miss, b.
543 Yeomans George W. motorman
Yeomans Chas. C. compositor, b.
Whittleton Frank E. bookkpr. b.
549 Weinstein Nathan, tailor, h.
Chase Ida Mrs. dressmaker, h.

S. Goodman St. crosses.

Central Library of Rochester and Monroe County · City Directories Collection
House Directory supplement

567 Witte Minnie Mrs.
Witte Anna, dressmaker, b.
Witte Emma L. Miss, b.
Witte Minnie Miss, b.
573 Vernam James B. clerk
Rockwell George C. bookkeeper
575 Thomas John H. manager
579 Major Jane F. Mrs.
Major Anna A. Miss, b.
Creighton William J. b.
581 McIntee John T. dentist
585 Frey Jacob J. Mr. & Mrs.
Cornish Olive M. Mrs. b.
Meech Adelaide F. Mrs.
Meech Sherman D. clerk, b.
591 Jordan Charles A. broker
Jordan Florence B. Miss, b.
593 Maijgren Thorvald Mr. & Mrs.
599 Taylor John R. Mr. & Mrs.
Carpenter Anna L. Miss, b.

Amherst St. begins.

619 MacCallum John H. Dr. & Mrs.
623 Coyle & Pemberton, garage

Boardman St. begins.

651 Boyle Andrew, moulder
661 Kienast Henry
663 Vosburgh John H. druggist
667 Sontag Minnie A. teacher
Sontag Emma F. Miss, b.
Sontag Lula S. Miss, b.
Shoecraft Emma J. Miss
Shoecraft Lee, salesman, b.

Sumner Park begins.

687 Winans Wm. W. Dr. & Mrs.
691 White Anna M. dressmaker
Holdridge Martha A. Miss, b.
701 Newborn Stephen R.
Newborn Arthur M. florist, b.

Wilcox St. begins.

713 Hook and Ladder Truck No. 4
715 Engine Co. No. 15
719 Calhoun Agnes Mrs.
Calhoun Frank W. b.
Calhoun Kathryn L. stenogr. b.
721 Hunt Alexander, teamster
Hunt James M. bookkeeper, b.
Hunt Francis, driver, b.
723 Dowling Anna Mrs.
Leighton Floyd, bookkeeper, b.
Saunders James, presser, b.
725 Stoller Martha A. Mrs.
Stoller Grace G. Miss, b.
729 Demmer Frank J. tinsmith
731 The Berkshire
Terry Brantford C. buttonmaker
Schuler Jacob, picture framer
Dunham Frank T. painter
Dolan Willard G. engineer
733 Schuler Christ. picture frames
737 Boyce Chas. W. bicycle repairer
739 Stoller Martha A. Mrs. ice cream
741 Stoller M. A. Mrs. var. store

Rutgers St. crosses.

000 r. International Button Co.
797 Filkins Daniel M. & Son, coal

Erie Canal crosses.

Field St. begins.

847 Rocktaschel H. L. baker
Holloway Benjamin H. optician
851 Berger Isaac, shoemaker
Armstrong Addie Mrs.
Armstrong Frank G. electrician. b.
Armstrong Rose E. Miss, b.
855 Donovan Harry T. clerk
Jennings Charles S. clerk
863 Kruger Charles E. florist, h.
Kruger William C. cutter, h.
871 Attridge Richard
Attridge Milton W. machst. b.
889 Bacon George W. carpenter
Kline Carrie Mrs.
891 Teall Brothers, market
893 Cromwell Roy J. grocer

Laburnum Crescent crosses.

903 Crosman Bros. seedsmen.—*See page* 952

Crosman Terrace begins.

957 Shepard George M. Mr. & Mrs.
Shepard Roy C. clerk, b.
Shepard Leon R. salesman, b.
969 Shepard Hyland G. Dr. & Mrs.

Shepard St. begins.

1007 Gannon Michael C.
1011 Rich Henry H. real estate

Rosedale St. crosses.

1039 Hunt George C. jeweler
1051 Weller J. Leslie Dr. & Mrs.
Weller J. Leslie, jr. dentist, b.
Brown Luelle A. Miss, b.
1055 Hurtig Harry, manager
1057 Winant Gilbert S. pres.
1061 Palmer Charles E. ladderman
1063 Sloan H. Joseph, clothing
1067 Heckman Clarence E. foreman
1069 Hord Spencer B. adv. agent
Hord Mary B. Mrs. b.
1079 Vacant house

Alliance Ave. begins.

1097 Fisher Lewis G. civil engineer
1099 Jones James P. insurance
1103 Vacant house
1105 Tucker John B. bookkeeper
1107 Kirk Henry R. leather
1109 Gallup Wayne, salesman
1115 Fowler W. Frank Dr. & Mrs.
Fowler Marjorie Miss, b.

Pinnacle Road begins.

1145 Eshleman Lorimer, musician
Parsons James, grocer
1145½ Keeler Mark, carpenter
VanLiew John L. shoemaker
1161 Erhardt William, janitor

Central Library of Rochester and Monroe County · City Directories Collection
House Directory supplement

1173 Kellogg George W. pres.
1179 Donnelly John, driver
1199 Rochester Orphan Asylum
VonDohlen Wm. F. supt.

Left Side.

2 Stanley Robert, saloon
4 Bowen Horace B. janitor
Bowen Walter B. musician, b.
Fuller Etta Mrs.
Bates Ida Mrs.
Monaghan Mary J. Miss, b.
Sine George W. clerk
Morrisey Mame Miss
8 Fitts Rolin A. captain
Potvin Joseph, painter
10 Barth Leonard J. auto tires
10½ Miller Edward, camera maker
Welton Fred E. carpenter
Grady Frank, camera maker
Lathington E. C. moulder
Putnam E. A. camera maker
12 Neff & Malone, bicycles
14 Goodman Paul E. tobacconist
14½ Malone John, tinsmith
Rowe M. J. Mrs. laundry
Oliver Benjamin, waiter, h.
Burnham Lucinda F. Mrs. h.
Genova Nicolet, laborer, h.
Banks Josephine Mrs. h.
16 Mulley Charles, restaurant
18 Solenberg Simon, shoemaker
18½ Affrado Pasquale, laborer
Lazarovsky Isidor, tailor
Capwell Alvin B. woodworker
McGinnis Daniel, mason
Walker David M. waiter
20 Lazarovsky Isidor, tailor
22 Ott Lee, laundry, h.
24 Palmer Robert E. fireman
26 Crissy John, grocer, h.
28 Brushaber Fred, clerk
Keiser Edward A. cameramkr. b.
Vollmer John, clerk, b.
30 Goodwin A. S. Mrs. milliner

Cortland St. ends.

34 Levinstein Harry, clothing
36 Rittersbach Frank M. cigarmkr.
McDonald Emma Miss
Huffman Emma Miss, b.
McLaughlin Rose seamstress, b.
Short Walter A. mason
Nolan Harry T. machinist
Balser Gustav, shoemaker
38 McKenna Patrick, laundry
40 Ryan & Granger, milliners
42 Wallace Charles S. salesman
Lembcke John, laborer
Lembcke Henry, laborer, b.
Keeler Annie A. Mrs.
Wake Charles, camera maker
Travis William H. sawyer
Marr Andrew M. Mrs.
Putnam Frances Mrs.
Miller Ella Mrs.
Murphy Thomas, machinist
Stowe Albert L. pressman, b.
44 Malloy Richard, grocer, h.
50 Conway M. W. coal
52 Skodda Richard, tailor
54 Klein Herman, shoemaker
r. Crew Edmund D. printer
r. Doyle John M. porter
Murphy Michael, shoemaker, b.
Hough Mark, camera maker, b.
60 Stone Edward O. barber
62 Daniels Anna L. millinery, h.
64 Vanderbelt John A. druggist

Chestnut St. ends.

76 Ihrig John, market
78 Sampson William H. cameramkr.
McCrosson Clarence, hackman
80 Singer Sewing Machine Co.
Meyer Arnold, computing scales
82 Miller Allen, painter
Miller William G. baker, b.
Fournaise Elizabeth Mrs.
84 Rocktaschel Herman L. bakery
86 McGuire James W. grocer
88 Dank Raymond C.
Cook Albert D. motor cycles
Granger Julia A. Mrs.
Granger Anna, milliner, b.
Harrison Mary Mrs.
Harrison Mary A. stenogr. b.
90 Hughes Chas. E. market
92 Hirschfield Edward, barber
94 Green William C. grocer
Green Matthew A. grocer, h.
Green Dora Miss, b.

William St. ends.

104 Brasser C. E. confectionery
106 Manhold John A. tailor, h.
108-110 Rafferty Thomas, saloon
112 Allen Samuel P. janitor
Lang Edward, auto repairer
Jacobs Chester A. machinist
Boynton Sanford O.
Widman John N. upholsterer
114 Haag Anna Mrs. millinery
116 Zimmer & McKibbon, plumbers
118 O'Neil Marian Mrs.
Rosecrants Clarissa Mrs. b.
Kromer Ida, clerk, b.
Baker John, candy maker
120 Littlefield George M.
Bauer Fritz, b.
Burns George, painter
Woodhead Albert, splicer, b.
122 Hill Frank C. restaurant
124 Greenfield George H. shoes, h.
124½ Noyes W. Henry, harness maker
Noyes Albert E. clerk, b.
Birmingham Thomas, printer, b.
Degen Daniel L. sawyer
Taylor James, cashier
Neustadter Ellis S. collector
Neustadter Robt. J. clerk, b.
126 Amidon Nelson, confectionery
128 Park John, shoemaker
130 Rabe Edward, harness maker

Central Library of Rochester and Monroe County · City Directories Collection
House Directory supplement

132 Derr Mabelle C. Mrs.
Bellingham A.
Burns Henry T. painter
Pettibone Ella Mrs.
Gray Hattie R. Mrs.
Ripley Stella M. Mrs.
Warner James J. clerk
134, 136 Seadeek & Son, market

Manhattan St. ends.

144, 146 Wiegand Bros. saloon
150 Hahn Julia Mrs.
Hahn Albert, b.
Hahn George, druggist, b.
158 Norris Gertrude Mrs.
Frank Louise M. Mrs.
160 Shewman Anna Mrs.
Guth Martin, laborer, b.
164 Bowen J. W. Mrs. bakery
r. Badgley Edward, machinist
166 Egan Thomas, cabinetmaker
Randall Sanford L. clerk
Wermuth Frederick, locksmith
168 Richmond Emma I. Mrs. restr.
170 Slater H. F. Miss, milliner
172 Eggleton Benj. F. saloon
174 Eggleton Benjamin F. saloon

Savannah St. ends.

182 Gilbert Clarence J. grocer
Yerden Alexander D. carpntr. h.
Yerden Thomas E. driver, b.
Brasser Edward G. h.
184 Covert Fred E. telephone maker
Thompson Jane G. Mrs. b.
Covert William, laddermaker, b.
Tunison Harriet M. Mrs.
Morgan Lucy D. laundress, b.
186 Hisom Cornelius J. tinsmith
Gleason Joseph B. plumber
190 Noffke William, blacksmith
Knuth Dora Mrs. b.
194 Noffke William, blacksmith
Ontario Pump Mfg. Co.
196 Hendee Victor H. confectionery
198 McKenna Patrick, steamfitter
Ryan Edward, saloon
Benham Charles S. driver
Greenwood Minnie E. Mrs. tailor
Daillor John, cook
200 Dygert C. H. jeweler
202 Gerling Gustave, barber
204 Rodell Ida M. millinery
206 Rodell Eugene F. printer
Morey Clarence E. driver
Hess John H. fireman, b.
Martens William F. painter
Wolfe Samuel, coat pads
208 Brownyard J. A. tailor
000 Vacant building

South Union St. crosses.

000 Vacant building
230 Ollis Samuel, fruit, h.
232 Stearns John F. barber
236 Gray Frank, upholsterer
238 Blair Abram, shoemaker, h.
r. Bartolo Natoli, pedler
Chiappone Joseph, tailor
r. Galbo Illuminato
242 Salemi Giuseppe, laborer
Carapezza Francesco, laborer
248 Bauman Lucian A. grocer
250 Webster Frank D. pool

Linwood Place begins.

258 Battey Benjamin C. foreman
Mack Jasper L. cameramkr. b.
266 O'Neill Kate M. Mrs.
Schooley Edward M. b.
Brady Minnie L. Miss, b.
270 Proseus Frederick W. dentist, h.
274 Elmore Ellen Mrs.
276 Weilbye Hans L. massage
280 Priem Charles, real estate
Priem Charles W. student, b.
Priem Elizabeth Miss, b.

Priem St. begins.

290 Childs Enos, salesman
Childs Robert E. insurance, b.
298 Turner Henry H. Mr. & Mrs.
302 Vacant house

Alexander St. crosses.

326 Chilson Elmer E. druggist
330 Vacant house
340 Townsend Ada F. Mrs.
Townsend Charles F. clerk, b.
342 Vacant house
346 Griffith Mary B. Mrs.
360 Barker Hiram L. Mr. & Mrs.
Barker Orrin, lawyer, b.
Barker Hiram L. jr. b.
Barker Martha Miss, b.
370 Weaver Chas. F. Mr. & Mrs.
Upson Lucy F. Miss, b.
Perry William P. Mr. & Mrs. b.
378 Appel Minerva A. Mrs.
Hamm Sarah A. Miss, b.
380 Goddard Joseph Mr. & Mrs.
Schneider Elizabeth Miss, b.
Brinsmade Herman H. Mr. & Mrs.
Farrell William T. Mr. & Mrs.
Smith Ray W. Mr. & Mrs.
Mericle Jay P. tobacconist, b.
388 Williams John R. Dr. & Mrs.
Rafter Myra W. Miss, b.
Thompson Harriet E. Miss, b.
394 Rice Solomon H. Mr. & Mrs.
Rice Milton S. salesman, b.

Averill Ave. crosses.

416 Monroe Ave. Methodist Church
430 Culver John C. Mr. & Mrs.
Culver Alice S. teacher, b.
436 Gruber Peter, saloon
Gruber Margaret Mrs.
Gruber Edith Miss, b.
Gruber Inez Miss, b.
442 Urquhart John C. Dr. & Mrs.
Pfeffer Oscar, lithographer, b.

Meigs St. crosses.

Central Library of Rochester and Monroe County · City Directories Collection

458 Ochs Charles C. grocer
460 White Mary R. Mrs. bakery, h.
White Chas. I. tinsmith, h.
White Harry, clerk, b.
White Rodney G. clerk, b.
462 Reisch Joseph, barber
466 Aronstan Herman, shoemaker
Rice Arthur J. plumber
468 Dangler George, tailor
r. Moore Margaret Mrs.
Newport Phoebe Mrs.
Russell Mary E. Mrs.
Thompson Maynard, laborer
470 Hoyt William L. grocer
472 Tupper & Page, druggists
Station No. 17 Rochester P. O.
474 Stutson Joseph H. salesman
Reinhart John J. mason
Wagner Rupert, musician
Thompson Mary Mrs.
Thompson Thomas, machinist, b.
Hagan Mary Mrs.
Hagan Frank, shoemaker, b.
Hagan Sylvester, engineer
476 Henricus Robert L. upholsterer
Patchen Wm. E. tinsmith
480 Morse Thomas B. salesman
Morse Thomas B. jr. driver, b.
Hunt Jennie Mrs. b.
Morse Marian, bookkeeper, b.
484 Bicker & Blauvelt, milliners
486 Bicker Louis E. salesman
Marcotte Elizabeth Mrs.
Slobbe Mary Mrs.
488 Padgham Maude B. hairdresser
490 Edwards Emma J. Mrs. drsmkr.
494 Andrus Florence E. dermatologist

Rowley St. ends.

510 Osgoodby Wm. W. Mr. & Mrs.
518 Locke Harvey W. Mr. & Mrs.
522 Leschander Elizabeth Mrs.
Davis Chauncey H. driver
526 McCarthy William, barber
528 Tobin William, driver
O'Leary Samuel F. machinist
530 Ryan Bros. saloon
532 McMahon P. H. dry goods
534 Harper Sarah A. dressmaker
Lyall Martha H. Mrs.
Monroe Joseph C. woodworker
536 Jacobs L. H. bakery
538 Bauman D. W. market
540 Vacant house
542 Warner Louis, tailor, h.
Hieb Jacob, barber
544 Cotter William E. shoemaker
546 Ryan Thomas J. saloon
Ryan John W. saloon, b.
Knapp George J. grocer
Cuer Marvin S. tinsmith
Moore Charles A. bartender
Bauman D. W. market
548 Knapp George J. & Co. grocers

S. Goodman St. crosses.

000 Vacant house
000 Vacant house
000 Vacant house
582 Mosher William W. Mr. & Mrs.
Hakes Charles W. manager, b.

Cornell St. begins.

000 Vacant house
000 Vacant house
000 Vacant house
610 DuBois Leon B. Mr. & Mrs.
Bayley May E. nurse, b.
616 Vacant house
622 Vacant house
624 Vacant house

Wilmer St. begins.

634 Newburn Richard C. patternmkr.
644 Hoyt Daniel B. Mr. & Mrs.
Hoyt Emily W. Miss, b.
648 Brunson Ellsworth S. painter
Potter Weller C. teleph. mkr. b.
650 Collins Charles
Collins Anna Miss, b.
654 Parsons Bros. grocers
Potter William A. carpenter, h.
Shaffer Edw. C. lens mounter, h.
r. Collins Bros. bakery
656 Parsons Bros. market
662 Arnold Frank H. buttonmaker
Arnold Charles H. stenogr. b.
Sanderson Fanny Mrs. b.
666 German George, grocer
668 Day Thomas F. cook
Hayner Frank, carpenter
Cole Catherine Mrs.
Rogers Fred M. lockmaker, b.
Lembcke Grant B. painter, b.
Lembcke Theodore, painter, b.
Probasco Lewis R. painter
Probasco Irving F. actor, b.
Probasco Mary G. Mrs. b.
Probasco Lillian, bookkeeper, b.
670 Vosburgh John H. druggist
674 Stagner George L.
Stagner Fred E. clerk, b.
680 McGough William J. laborer
McGough Ada M. clerk, b.
686 Moynihan John
Moynihan Carrie L. Miss, b.
Moynihan Maude L. Miss, b.

Oxford St. ends.

700 Qualtrough Fred, clerk
706 Blauw August E. clerk
Coyle J. Herbert, garage
712 Luce Niles D. Mr. & Mrs.
Luce R. Raymond, photogr. b.
Oliver George H. salesman
000 Church of the Blessed Sacrament

Rutgers St. crosses.

746 McGoveron James T. physician
752 Mahon Mary J. Mrs.
Quinn P. Frank
758 Grashof Chas. H. Mr. & Mrs.

Dartmouth St. ends.

Pacific St. begins.

Central Library of Rochester and Monroe County · City Directories Collection
House Directory supplement

000 Kondolf Bros. blacksmith shop

Erie Canal crosses.

850 Scott James C. market
852 Andrews James, driver
Andrews Oliver C. driver, b.
Curry Anna E. Mrs.
Hurley Charles, laborer
Carter Desie E. Mrs.
Nolan Theresa, dressmaker, b.
854 Odell George E. variety store
856 Koch Edward G. barber
Berger Isaac, shoemaker
878 Ehman William F. driver
Dieter Frank, carpenter, b.
880 Schutt Fred N. clerk
882 Vacant house
884 Young Durewood B. supt.
886 Murray William A. engineer
888 Neafie Charles F. clerk
890 Cromwell Roy, grocer

Laburnum Crescent crosses.

900 Dougan George H. carpenter
Dougan George B. button mkr. b.
920 Hettinger Joseph G. driver
Parsons Adelbert S. driver
932 Fly John, engineer
936 Robbins Ralph W. engineer
938 DeLong G. Erwin, gas engines
942 Weis Peter F. painter
946 Diamond Joseph A. manager
948 Ranton William J. inspector
954 Gilmore Carl M. telegrapher
Stone Edward J. salesman
Stone E. Reynolds, typewriter repairer, b.
962 Shutte Willard, teamster
970 Eichhorst Edward, teamster

Harwood St. begins.

1006 Mount Hor Church

Rosedale St. crosses.

1024 Stewart Alexander T. salesman
1030 Thompson Herbt. S. Mr. & Mrs.
Conkey N. G. Mrs. b.
1036 Furlong James E. manager
Furlong William M. photogr. b.
Furlong James M. b.
Furlong Joseph, broker, b.
1042 Runyon Herman M. agent
1046 Magrain Jennie L. Mrs.
1050 Finn John H. manager

Avondale Park begins.

1062 Beidler George C. rectigraphs
1064 Pettis John A. rectigraphs
1066 Muir John, bookkeeper
1068 Graham Charlotte Mrs.
Graham Belle Miss, b.
1072 Meier Henry, cattle
Meier Betty Miss, b.
Meier Dora Miss, b.
Meier Irma Miss, b.
Meier Sol, salesman, b.
Werthheimer Julius, bookkpr. b.
1074 Morris Thomas L. carpenter
1080 Johnson Robert, foreman
1084 Huntington Charles S. watchm.
1088 Baker Julia M. Miss
Demorest Mary E. Mrs. b.

Belmont Street begins.

1104 Hancock Bros. grocers
Leary Julia Mrs. h.
Sandhope Herman H. milkm. b.
1114 Whitmore Wm. W. salesman
1116 Hagen Austin A. clerk
1120 Jackson Marie D. Mrs.
Jackson James A. clerk, b.
1126 Warner Harry E. laundryman
1132 Tout John A. barber
Sheffer Merle L. lawyer, b.
1136 Diehl Charles L. buyer

Werner Park begins.

1154 Jordan James Mr. & Mrs.
0000 Vacant house
0000 Vacant house

Culver Road begins.

1196 Northrup Fred, laborer
Northrup Oscar, laborer
1230 Northrup William L. gardener
0000 Rochester Water Works
1296 Holler Jacob W. contractor
0000 Resident Engineer's office
0000 Steuerwald Henry, var. store

MONTGOMERY, from Aldine, near Genesee, south, to Aberdeen; ward 19.

MONTGOMERY ALLEY, from Erie Canal, across 70 Main W., north, to N. Y. C. R. R.; wards 1, 2.

MONTROSE, from 319 Frank, west, to 194 Saratoga Ave.; ward 9.

Right Side.

10 Roche George T. bookkeeper
Roche Catherine Mrs. b.
00 School No. 6.
22 Wooden Bessie Mrs.
Wooden Edward, driver, b.
Jackson Andrew, boxmaker, b.
Jackson John O. clerk, b.
24 Roth Alexander G. foreman
Roth C. Raymond, bookkeeper, b.
26 Jeffs William, machinist
VanEtten Mary A. Mrs. b.
28 Call Caroline M. Miss
Glenn Eva M. Mrs. b.
30 Burrell Mary M. Mrs.
Montgomery Wm. L. repairer, b.

Left Side.

3 Hallifax Henry T. engineer
Hallifax Arthur H. machinist, b.
5 Sellinger John M. policeman

Central Library of Rochester and Monroe County · City Directories Collection

7 Dobles Walter J. shipper
Dobles Walter H. machinist, b.
9 McArdle Rose M. Miss
Kimpson William, machinist
11 Symon Edward, shoemaker
Symon Maud R. Miss, b.
Coddington Elizabeth A. Mrs. b.
11½ Barber John M. machinist
Barber Leo H. machinist, b.
13 Clarke Thomas G. shoemaker
Herman Elizabeth A. Miss, b.
15 Ball William, camera maker
Ellis Raymond, b.
17 Blur-Knot Carbon Co.
Macey Clarence A. supt. h.
r. Barron G. F. Cooler Co. water coolers
19 Remillard George, packer
Savage Florence Mrs. b.
Savage Pearl Miss, b.
21 Gilmore Thomas B. shoecutter
23 Robinson Elmer E. builder
Jeffs John Y. cutter, b.
25 Henry David R. moulder
27 Lavigne Edward, laborer
Lavigne Jane Miss, b.
Lavigne Mary C. Miss, b.
Lavigne Josephine Miss, b.

MOORE, fr. Erie Canal, north, to 245 Lyell Ave.; ward 9.

Right Side.

Railroad crosses.

Nolan Place ends.

10 Rochester Cold Storage & Ice Co. —*See page* 960
18 Hagen John, laborer
20 Welch Patrick, fireman
Welch William, engineer, b.
Welch Ellen, stenographer, b.
Welch Catharine, stenographer, b.
22 Attinasio Rosario, laborer
24 Abenesi Pietro, laborer
26 Gentile Nicola, laborer
28 McPeak John J. foreman
McPeak Frank J. helper, b.
McPeak Joseph J. foreman, b.
30 Wilson Henry B. moulder
Wilson Clara B. Miss, b.
32 Elliott Arthur, packer

Left Side.

Railroad crosses.

00 Rochester Cold Storage & Ice Co. ice plant
17 Vacant house
19 McBride Josephine Mrs.
McBride Edward, woodworker, b.
McBride Herbert, tilemaker, b.
McBride Alice J. inspector, b.
21 Turner Milo, polisher
Hughes Amelia D. Mrs. b.
23 Haines Amos, laborer
Peck Charles W. laborer
25 Simpson William C. laborer
Germano Gabriel, carpenter
27 Dorrer Eberhardt, laborer
Brown Freda A. Mrs. b.
27½ Gilhooly Michael, fireman
29 Warney Jacob J. insurance
Warney Lillian, stenographer, b.
Warney Edith M. Miss, b.

MORAN, fr. 157 Genesee, west, to 50 Ardmore; ward 19.

Right Side.

3 Swan Charles A.
Branch Winfield S. driver
Dye Harry H. fireman, b.
5 Clark Emma C. variety store, h.
Clark Frederick J. extracts, h.
Clark Roy K. salesman, b.
7 Miller Richard, milkman
9 Hardick William L. teamster
Hardick William B. teamster, b.
00 School No. 29

Left Side.

Judson St. begins.

12 Wattel Elizabeth A. Mrs.
Hollis William D. shoemaker, b.
Wattel Charlotte A. clerk, b.
Wattel Maud B. clerk, b.
Wattel Elsie M. stenographer, b.

MORGAN, from 105 Clifton, s., to 246 Tremont; ward 11.

Right Side.

9 Milligan James, steamfitter
Milligan Ruth L. bookkeeper, b.
11 Brydie John P. machinist
Brydie Andrew B. machinist, b.
Brydie Margaret M. Miss, b.
13 Kavanagh Eliza Mrs.
Kavanagh Eliza M. bookkeeper, b.
Kavanagh Dennis G. lawyer, b.
Line Frances C. Miss, b.
Morrison Matthew, trimmer, b.
15 Ehrmentraut Henry, policeman
17 Crittenden Warren W. real estate
Keeler Matilda Mrs. b.
White John engineer
19 Clark Eber R. carpenter
Brooks Ernest A. clerk, b.
21 Gledhill Wm. E. overall mfr. h.
Gledhill Anna E. Miss, milliner, b.
23 Randall Rolland R. decorator

Left Side.

8 Donohoe Patrick
Rhodon Samuel, waiter
Lynch Thomas
10 Griffin William, printer
12 Vacant house
14 Baird Hugh H. carpenter
Baird Charles S. shoemaker, b.
Baird Alice J. teacher, b.
Baird Agnes M. Miss, b.
16 Porter Ransford W.
Porter John E. bookkeeper, b.
Porter Sophia Miss, b.

Central Library of Rochester and Monroe County · City Directories Collection
House Directory supplement

18 Stahlecker Elizabeth Mrs.
Stahlecker John C. lithogr. b.
Stahlecker William C. stenogr. b.
Stahlecker Edward J. driver, b.
Stahlecker Chas. lithographer, b.
Stahlecker Harry, plumber, b.
20 Sackett Eugene J. trimmer
Sackett Eugene G. mantles, b.
Sackett Thomas H. foreman, b.

MORLEY PLACE, from 6 George, north; ward 4.

Right Side.

2 Ziegler William H. candy maker
4 Nothnagel Louis H. carpenter
6 Lancer Agnes Mrs.

Left Side.

1 McCord Seneca
3 Peters William H. lithographer

MORNINGSIDE PARK, fr. 187 Brunswick, west; ward 12.

Right Side.

0 Vacant house
0 Vacant house

Left Side.

0 Vacant house

MORRILL, fr. Hollenbeck, east, to 201 Remington; ward 17.

Right Side.

5 Schneider Henry J. electrician
7 Vacant house
9 Giebel Casper, trimmer
Giebel Edward, camera maker, b.
Giebel Fred. B. chairmaker, b.
Giebel Herbert W. clerk, b.
Giebel Raymond B. cabinetmkr. b.
11 Hoeltzel Katherine Mrs.
Mauch Anton, brewer, b.
Baetzel Heinrich, tailor, b.
Baetzel Jacob J. bridgetender, b.
29 Mattes August, jr. canmaker
35 Engel Maggie Mrs.
Engel Peter, stove mounter, b.
39 Schoop Frances Mrs.
Schoop George, printer, b.
Schoop Mamie, camera maker, b.
Schoop Katie, camera maker, b.
Kolb Edward, tailor, b.
45 Wlatowski John, grinder
55 Dutton Jesse H. insurance
59 Yancer Charles A. metalwkr.
Kingsland Oliver D. wire worker

Clinton Ave. North crosses.

117 Schoop Michael, electrician
Klein Henry, shoemaker
125 Weining Anthony J. shipper
129 Amlinger Philip G. policeman
135 Dittman Charles F. finisher
Dittman George, b.
139 Kitske William, finisher
Martin George G. shoemaker
145 Wick Herman, tailor
Wick Mamie A. Mrs. dressmkr.
Wick John G. tailor, b.
149 Miller John, teamster
155 Longman Augusta Mrs.
Longman William H. tailor, b.
Longman Clara, tailoress, b.
161 Steger Charles, examiner
Steger Louise, clerk, b.
Steger Catharine, tailoress, b.
165 Barth John, tailor
Barth Norman, trunk maker, b.
171 Rottman Andrew, shoemaker
Engelbrecht George W. machnst.
175 Meiter John N. carpenter
177 Sturm Charles, bottler, b.
Rossner Frederick, foreman

Left Side.

Clinton Ave. North crosses.

104 Vielehr Paul G. optician
Buedingen Wolfgang W. clerk
Jordan William W. painter
114 Fahrer John, grocer
118 Giesinger Magdalena Mrs.
Giesinger Nicholas, laborer
124 McCartney Fred H. carpenter
128 Weichert Fred. blacksmith
Weichert Fred. W. steamfitter, b.
134 Roth John V. polisher
140 Brown Mathew, laborer
144 Freson Michael, laborer
148 Schlenker Richard, bartender
154 Pero George H. sawyer
Pero Harry T. metalwkr. b.
Pero Grace M. Miss, b.
Pero Laura V. Miss, b.
158 Miller Henry W. teamster
Miller George, driver, b.
164 Englert Martin J. tailor
168 Haidle Jacob, cooper
172 Herold Rose Mrs.
Thiem Fred C. jr. tailor

MORRIS, from 562 Clinton Ave. North, east, to 233 Joseph Avenue; ward 8.

Right Side.

3 Roth Frank, tailor
Roth Morris, machinist, b.
5 Brown William, junk
7 Feldt Fred A. trimmer
Feldt Bertha, tailoress, b.
Ochs Frank, camera maker, b.
Henry Elizabeth, lensworker, b.
Schroeder Addie, camera maker, b.
Raymond Henry, whipmaker, b.
9 Schactas Hyman, watchmaker
Senowitz Abraham, presser
Senowitz Jacob, tailor, b.
Senowitz Nathan, tailor, b.
11 Ott Fred N. saloon
13 Hanrahan Michael, brewer
Hanrahan Delia, tailoress, b.
Hanrahan John, leather wkr. b.
Hanrahan James L. salesman, b.

Central Library of Rochester and Monroe County · City Directories Collection

15 Malamphy James, shoemaker
Malamphy John B. shuttermkr. b.
Welch Susan, housekeeper
17 DePlaa Bastian
Stecher Philip
19 Sturm Sophie Mrs.
Sturm Edward, furniture, b.
21 Auchter Flora Mrs.
Auchter Anna T. milliner, b.
Auchter Florence P. Miss, b.
23 Williams Andrew, shoemaker
Williams Maud I. operator, b.
Williams Chester A. shoemkr. b.
Connolly Margaret, operator, b.
25 Weiss John C. teacher
Walther Martha, teacher, b.
29 St. Matthew's Lutheran Church
St. Matthew's School
33 Muehlhauser John Rev.
Goette Rudolph, machinist
Goette Rudolph, jr. drghtsman. b.
35 Braeker Joseph, men's furnishings
Braeker Emanuel, salesman, b.
39 Kühles Catherine Mrs.
Kühles Minnie Miss, b.
Laufer Bertha Mrs.
Laufer Cora Miss, b.
Bohn Estella Miss, b.
41 Hoffman Mathew, market
43 Volz William A. cutter
45 Sinnwald Louis
Sinnwald Arthur, brassworker, b.
Sinnwald Louis, painter, b.
Sinnwald Albert, painter, b.
Sinnwald Martha, Miss, b.
47 Glossmann Aaron, tailor
Kravitz Samuel, tailor, b.

Left Side.

4 Kelly John, laborer
6 VanMaaren William, driver
8 Stone Sarah Mrs.
10 Sarachan Louis, junk
Stagg Alfred E. paperhanger
12 Weinstein Harris, tailor
14 Michels Charles, carpenter
Holloway Walter E. b.
16 Seelman John P. bicycles
18 Thon Christina Mrs.
Thon Linda, stenographer, b.
Thon Ernest C. lithographer, b.
20 Schnarr Rebecca Mrs.
Gloeckner Otto, toolmaker, b.
Salmon Richard, watchmaker, b.
Schnarr Amelia, clerk, b.
22 Ihrig Adam
Ihrig Margaret Miss, b.
24 Rothschild Harris, tailor
Rothschild Rebecca Miss, b.
Rothschild Louis, bookkeeper, b.
26 Sanders Roman, machinist
Rance Anton, elevatorman, b.
Turnbull George D. real estate, b.
28 Levinstein Harry, clothing
Marcus Louis, cook
30 Clifton Samuel, market
Benham Claude L. decorator
32 Goldman Hyman, real estate
34 Zollenson Bernard, pedler
Zollenson Louis, cutter, b.
Zollenson Isador, tailor, b.
36 Friedman Louis, tailor
Friedman Charles, tailor, b.
Friedman Lazarus, tailor. b.
38 Rosenthal Israel, shoemaker
40 Volz John L. cutter
42 Schuhart Quinbert C. physician
Schuhart Catherine Mrs. b.
44 Sibley William J. druggist
46 Nicum John Rev. & Mrs.
48 Michelson Philip, tailor
Dubnikoff Morris, car cleaner
50 Fritz Meyer, presser
Spring Benjamin, tinsmith, b.

MORTIMER, from 56 North Water, east, to 45 Clinton Avenue North; ward 5.

Right Side.

Liberty St. crosses.

St. Paul St. crosses.

57 McGraw Benjamin & Hays clothg.
59 Hunt J. F. paper box mfr.
63 Spry Delia Mrs. boarding-house
Spry Wm. moulder, b.
67-75 Ross L. P. wholesale shoes
83 Kelly Mary Mrs.
85-93 Burke Wm. B. Iron & Steel Co. hardware
97 Lawes Milton, cartman
103 Simpson Adam D. clerk

Left Side.

2 Morrison W. W. printer
8 Rehtz Fred C. carriage maker

Liberty St. crosses.

St. Paul St. crosses.

68 Dinehart George, painter
70 Schroth John, driver
72 Butler John A. boarding-house
84 Connolly Susan Mrs.
Connolly John J. plumber, b.
Connolly Daniel G. shoemaker, b.
Connolly Gertrude I. Miss, b.
98 Luther & Weidenboerner, crpntrs.
00 Masonic Auditorium
00 Side entrance to Masonic Temple

MORTON, fr. 764 Bay, northeast, to 1911 Clifford Avenue; ward 18.

MOULSON, from VanStallen, north, to Norton; ward 17.

Right Side.

4 Krieger Herman, laborer
Meyer Gottlieb, brewer, b.
8 Vacant house
14 Klein John, cartman
Klein John, jr. lithographer, b.
Schipper Abram, cartman

Central Library of Rochester and Monroe County · City Directories Collection
House Directory supplement

16 Schlageter August, carpenter
Schlageter Rosa Mrs. b.
20 Bauman Andrew, blacksmith

Left Side.

11 Herman Anthony, piano maker
15 Weroniczak Sever, cement walks
Weroniczak Michael, ct. walks, b.
00 Gawer John F. grinder

MT. HOPE AVENUE, fr. South Ave. bridge, south, to city line; wards 13, 14.

Right Side.

1 Vacant shop
3 Rochester Carting Co. storage
17-29 Gray Carpet Cleaning Works. —*See page* 949
33 Schnurr J. H. experimental shop
35 Saalwachter M. G. blacksmith
39-57 Genesee Tack Co. manufs.
59 Entrance to L. V. coal trestle
65 DeGraw William H. blacksmith
67 Pearson William J. painter
Mack Catharine Mrs. b.
69-89 Bastian Bros. Co. mfg. jwlrs.
115 Bastian Bros. Co. store house
145 Schoenheit Gustave, carpenter
147 Leigh John, window cleaner
Martin Eugene J. propertyman
Roberts Emma M. Miss, b.
Kramer Charles H. checker
Bordwell James E. brassworker
Bordwell Maplet N. Miss, b.
149 Vacant house
151 Cobbin Henry G. cutter
Smith Wm. R. jeweler, b.
153 Jefferson Mary H. Mrs.
Jefferson Bert, shoemaker, b.
Taylor Walter, paperhanger
Koehler Charles H. clerk
Wilson Elizabeth Mrs. b.
Hurth A. tinsmith
155 Cunneen John, foreman
159 Trost William H. bartender
161 McFarland Herbert, plumber
163 Brown Harry, insurance
165 Waldron Bert V. electrician
169 Baker Louis
Baker John, machinist, b.
171 Pratt Edwin H. carpenter
Benjamin Ella Mrs. b.
Mooney Aura E. Mrs. b.
173 Lighthouse Anna Mrs.
181 Post C. Edward, painter
183 Buhr Robert, cook
Flanagan Lula I. shoemaker, b.
189 Ryan Mary A. Mrs.
Ryan Alexander, pressman, b.
Ryan Alice, shoemaker, b.
Ryan Margaret, camera mkr. b.
197 Collister William, carpenter
Collister William W. jeweler, b.
205 Buckley Mary A. Miss
Buckley Kittie Miss, b.
Kuhn Martin, teamster
Kuhn Schuyler P. conductor, b.
217 Vaisey George, solderer
221 Brown Frances Mrs.
Brown George P. machinist, b.
Brown William F. shipper, b.
Brown Homer C. clerk, b.
Brown Norman, driver, b.
225 Johnson Peter N. laborer
Brown John, carpenter, b.
231 Winn John, driver
235 Hayes Bridget Mrs.
Hayes John, laborer, b.
Winkler Chas. P. shoemaker, b.
239 Hemen Frederick, bartender
Burke Catharine Mrs. b.
243 Torkington George R. finisher
245 Ashfield Gertrude Mrs.
Ashfield Vanness, salesman, b.
Ashfield Agnes M. Miss, b.
[illegible] Nodecker Gottlieb, laborer
Lydon John, laborer
255 Kalb Joseph F.
Kalb Catharine Mrs. b.
273 LaPlante Jennie Mrs.
LaPlante Josephine M. Miss, b.
LaPlante Irene E. Miss, b.
Lyon William, stenographer, b.
Buck Howard, salesman, b.
VanMiddlesworth Harry, stngr. b.
Langen Michael, engineer, b.
275 McWhorter Alexander
McWhorter Irving Mr. & Mrs. b.
281 Carlin Thomas F. teamster
O'Hara George, teamster, b.
289 Herdt Johanna Mrs.
Sheahan Mary Miss, b.
Sheahan Margaret, b.
Imholtz Antonio, gardener, b.
291 Carmichael Alice M. Mrs.
297 Rowley Albert R. driver
Fay Anna Mrs. b.
Serth Jacob, laborer
307 Polley James H. painter
Polley Charlotte Mrs. b.
315 Gutacker Andrew D. finisher
Gutacker Christina Mrs. b.
Marzahl Catharine G. Mrs.
321 Martin Charles, driver
Ingoglia James, nurseryman
325 McFarland Elizabeth Mrs.
McFarland James, painter, b.
331 Ayers Henry B. printer
335 Murphy Elmer, piano maker
337 Briggs John H. tinsmith
Hussey Adelaide Mrs.
351 Baetzel Julia Mrs.
Baetzel Fred. coal, b.
Baetzel Lulu Miss, b.
Baetzel Emilie F. Miss, b.
353 Sweeney Nora Mrs.
Sweeney Timothy, laborer, b.
Sweeney Mary Miss, b.
Sweeney Julia Miss, b.
Sweeney Nellie Miss, b.
357 Brooks Albert, machinist
Mellen Frank J. shoemaker
359 Papineau John Mrs.
361 Sauer John C. shoemaker

Central Library of Rochester and Monroe County · City Directories Collection
House Directory supplement

391 Stephenson James R. contractor
Demenint Peter J. teamster, b.
Chase Charles H. carpenter, b.
417 Carlstran Edward, upholsterer
Carlstran Nellie, bookkeeper, b.
425 Noce Samuel, grocer, h.
LaPlace Joseph, musician, h.
Giambrone Vincent, pedler, h.
429 Miller Charles A. painter
Page George W. plumber
Page Harry E. jeweler, b.
Page Roy A. cutter, b.
431 Moynihan Margaret E. Mrs.
Morrison Mary E. Mrs. b.
435 Weis Catharine Mrs.
Roth George F. Mr. & Mrs. b.
443 Thompson Bert U. R. barber
445 Thompson Bert U. R. barber
Hane Eliza Mrs.
Hane Frank, cigarmaker, b.
447 Ringelstein William, saloon

Clarissa St. begins.

471 Macpherson Gilbert G. Mr. & Mrs.
Macpherson Murial E. Miss, b.
481 Ringelstein William, saloon
485 Gragen Ann Mrs.
Gragen Lillian Miss, b.
Gragen Minie E. Miss, b.
Gragen Wm. H. printer, b.
491 Watson Eleanor M. Miss
Watson Alfred J. mattressmkr. b.
Watson William G. teller, b.
509 Church Home, Ella R. Wood, matron
519 Hastings Henry, contractor
Hastings Samuel P. b.
523 Page Thomas D. cattle dealer
Crandall Sarah Mrs. b.
Sol John, machinist
527 Eason Elijah H. Mr. & Mrs.
Eason Harriet E. Miss, b.
Eason Louise Miss, b.
535 Martin Frank B. Mr. & Mrs.
r. McFarlin William J. carpenter
543 Oberg Olof Mr. & Mrs.
Oberg Albert T. student, b.
Lobdell Lois Miss, b.
551 Jackson Austin C. Mr. & Mrs.
Jackson P. V. Crittenden, b.
561 Crittenden Cornelius S. meat
Tait Robert Mr. & Mrs. b.
575 Moore Henry J. Mr. & Mrs.
Moore John C. Mrs. b.
Moore Eric C. blank books, b.
Moore Gaius C. blank books, b.
Moore Nancy C. Miss, b.
Moore Nathan C. b.
593 Ellwanger George H. Mrs.
Ellwanger Julia Miss, b.
Williams George C. Mrs. b.
609 Ellwanger Edward S. Mrs.
Ellwanger Helen C. Miss, b.
Ellwanger Margaret Miss, b.
Cresswell Sarah W. Miss, b.
625 Vacant house
673 Ellwanger & Barry, packing hse.

McLean St. begins.

701 Harmon Martha McLean Mrs.
Harmon Chas. M. sec. b.
Harmon Oscar F. salesman, b.
717 Zimmer Catharine Mrs.
723 Keller George J. florist
Weber John G. L. florist, b.
727 Keller George J. florist
735 Ruliffson Raymond J. Mr. & Mrs.
755 Keller John W. Mr. & Mrs.
Hahn Elizabeth Mrs. b.
000 Mt. Hope Cemetery, John W. Keller, supt.—*See back colored page*
1133 Penzlan Adolf, mason
Mt. Hope Cem. upper entrance
1263 Fleming George B. foreman
Greve Henry J. pumper, b.

Left Side.

4 Silverman Solomon, tailor
6 Sampson Daniel A. market
24 Kalb Kittie Miss
Young Maggie Miss
26 Vacant store
28 Hurth A. tinsmith
30, 32 Delano Egbert W. boatbldr.
34 Robinson Benjn. L. carpenter
38 Murch Frank L. laborer
r. Kemley James R. bookbinder
Goodbody Harry J. button maker
44 Glass & Monahan, saloon
48 Seeger Louis, laborer
Critchley Walter, driver, b.
Seeger Frederica, button maker, b.
52 Friday George H. steamfitter
Sheeler Margaret, shoemaker, b.
60 Schumacher Barbara Mrs.
Shumacher Emil, b.
66 Downing Thomas H. laborer
Downing Catherine Mrs. b.
Jones Frederick, painter
70 Cook Henry G.
Donie George A. bookkeeper, b.
76 Coon Charles, laborer
Coon Roy C. camera maker, b.
80 Conover James S. bookkeeper
Keller Fred, electrician, b.
82 Guerin J. Charles, photographer
Smith Mark, painter
84 Hewitt Thomas, blacksmith
Brown Ralph, laborer, b.
Brown Stanley, driver, b.
86 Benway Sayles B. clerk
92 Coon William
Rogers Lawrence, foreman, b.
Pond Wesley, clerk, b.

Comfort St. begins.

108 Churchill & Unglish, wood and coal
112 Churchill Elroy, carpenter
Gore Frank, machinist
122 McDonell George, driver
126 Streebing August, woodworker

Central Library of Rochester and Monroe County · City Directories Collection

138 Lehman Charles A. shoemaker
Lehman Thomas E. shoemaker
144 Kester John B. piano tuner
Kester Walter J. salesman, b.
Kester Alfred T. foreman, b.
Kester Lauretta M. musicthr. b.
Kester Edward A. pressman, b.
Kester Grace H. clerk, b.
Delitz Nancy Miss, b.
148 Schoeneman Chas. H. fireman
154 Stanton William E. machinist
156 VanCourt Ella V. Mrs.
VanCourt Lucy A. Miss, b.
VanCourt E. Virginia Miss, b.
158 McBride Owen, engineer
McBride James, blacksmith, b.
McDonald Catherine Mrs. b.
162 Clark Willard E. floor walker
Lee Clara Mrs.
Doran May Miss, b.
168 Smith Grant C. grocer

Alexander St. begins.

182 Delevan Herbert, fireman
188 Nodecker Fred. teamster
198 Hagaman Roscoe C. contractor
Purvee William, chemist
202 Costello Thos. nurseryman
Costello James E. moulder, b.
Costello Mary Miss, b.
Costello Ursula L. Miss, b.
Amering Rose C. Mrs. b.
206 Duffy Joseph P. grocer
Lynch Katherine A. Mrs. b.
210 Remmel Fred. F. grocer
Button Nona F. Mrs. b.
216 Rentschler John jr., saloon
Rentschler William, clerk, b.
220 Mangan William H. editor
224 Nord Charles W. laborer
Payne Fred, teamster
226 Tower Isabelita S. Mrs.
228 Tower Isabelita S. Mrs. var. store

Hamilton St. begins.

252 Dobbertin Lena Mrs.
Furby Minnie Miss, b.
260 Lucy Margaret A. Mrs.
Lucy Sarah Mrs. b.
270 Nichols Frank W. motorman
Hirschman Margaret Mrs. b.
Lyons Peter J. shoemaker
274 Tallman John E. W. real estate
276 Koehler Isaac, salesman
280 Popp Margaret Mrs.
English Ella Miss, b.
White George, barber, b.
r. Lorenzo Kate Mrs.
Kehoe Joanna, b.
290 Thompson Howard W. painter
294 Twist Herbert E. bartender
Twist Harriet Mrs. var. store
Evans Clement A. switchman
296 Twist Harriet Mrs. variety store

Averill Ave. begins.

310 Bock Edward, clerk
316 Crosby Jeremiah, nurseryman
324 Vacant house
326 Zimmerli Rose Mrs.
Zimmerli Elizabeth Miss, b.
Zimmerli Adolph R. finisher, b.
Zimmerli Robt. H. machinist, b.
Zimmerli Wm. J. Mr. & Mrs. b.
328 Gavin Thomas C. jr. tinsmith
330 Millard Bert, collector
334 Vacant house
338 Parker Maud Mrs.
Moran Elizabeth Mrs. b.
Moran Blanche Miss, b.
340 Cruser Henry W. decorator
Campbell May, bookkeeper, b.
344 McDonald George F. oil worker
348 Shiley Howard M. sheet metal worker
Kelly Mary A. finisher, b.
Kelly Frances E. saleswoman, b.

Hickory St. begins.

364 Forschler Henry, grocer
366 Fitzpatrick John, teacher
Forschler Henry, grocer
Forschler Alfred S. market, b.
Reinhard Louisa Mrs. b.
368 Forschler Alfred S. market
372 Slattery Thomas J. fireman
374 Thompson Alexander, engineer
Lyons Alice M. Mrs. b.
r. Bean Mary A. Mrs.
Bean Florence I. Miss, b.
376 Thompson Frank, conductor
378 Wynn William A. fireman
Wynn William G. clerk, b.
382 Rudolph Charles, die sinker
386 Henseleit Otto, painter
392 Lighthouse Benjamin, inspector
Rasser John P. grocer, b.
r. Grout Frederick W. shipper
394 Hayden Chas. J. claim adjuster
396 Karg George A. Mr. & Mrs.
404 Ford George M. blacksmith
Ford Edward G. bookkeeper, b.
Rapp Nettie Miss, b.
410 Ford George M. blacksmith

Gregory St. begins.

422 Philips Harry D. barber
424 Mannhardt E. J. Mrs. cigarmkr.
426 Howe Walter V. saloon
428 Messner Charles H. pressman
Spiekerman Charles H. driver, b.
Iacketa Joseph, pedler
430 Shulman Solomon, shoe repr. h.
436 Doell Mina Mrs.
Jackson William H. janitor
438 Rasser John P. grocer
444 Crittenden William W.
Kester Nathan, nurse, b.
Merk Wilhelmina M. Miss, b.

Hanna Place begins.

456 Fox William T. plumber
Schreck Gertrude Mrs. h.
Schreck Rudolph, lithogr. b.

Central Library of Rochester and Monroe County · City Directories Collection

466 Brotsch Frederick A. Mr. & Mrs.
Brotsch Ada M. Miss, b.
Brotsch Martha L. Miss, b.

Sanford St. begins.

494 Hasley Edward D. Mr. & Mrs.
496 Hostettler Leigh W. manager
Hostettler Nellie S. Mrs. b.
498 Vacant house
500 Crittenden Wilton D. clerk
504 Vacant house
506 Moll George H. cutter
512 Schenkel Charles A. carpenter
526 Pauckner William, grocer
Breu William P. clerk, b.
Fowler George S. contractor
Fowler Mary L. teacher, b.
528 Pauckner William, grocer

Cypress St. begins.

548 Emerson Charles, machinist
Bassett Fred M. foreman
554 Edgerton Franklin A. Mr. & Mrs.
Edgerton Harry L. clerk, b.
Wood Amelia C. Mrs. b.
Wood Minnie M. Miss, b.
560 Brininstool Mattie L. Mrs.
Leggett Martha B. Mrs. b.
Burr Helen E. bookkeeper, b.
Flint Lillian A. teacher, b.
566 Root Frank L. printer

Linden St. begins.

630 Barry William C. jr. Mr. & Mrs.
668 Ellwanger & Barry, nurserymen.—*See page* 953
692 Liesching Bernhard Mr. & Mrs.
706 Barry William C. Mr. & Mrs.
Barry Frederick G. b.
Barry Arthur A. b.

Menlo Place begins.

766-774 Leland Co. monuments

Bonivard St. begins.

788 Schied & Merkl, monuments

Castle Park begins.

862 Carmichael William H. A. pntr.
Carmichael George M. crpntr. b.

Reservoir Ave. begins.

Highland Ave. begins.

May Street begins.

1108 Cook Frederick C. tallyman
1116 Trott Elizabeth Mrs.
Trott Julius A. marble cutr. b.
Trott Joseph P. blacksmith, b.
1118 McCarthy Thomas, salesman
1120 Trott Bros. marble dealers

Stewart St. begins.

1132 Schomberg Co. florists
Schomberg Charles, florist, h.
Schomberg May E. Miss, b.
1142 Scofield Joseph, florist
Crooke Margaret, florist
1146 Crooke Margaret, florist
1148 Trott Martin M. ice cream

Langslow St. begins.

1174 Suhr Frank A. florist, h.
1176 McGee J. H. & Son, monuments
1180 Kane Patrick, motorman
1182 McKellip J. Louis, carpenter
McKellip Ella J. Mrs. clerk
McKellip E. Ethel Miss, b.
1186 Switzer George C. salesman
Warner Cynthia B. Mrs. b.
1188 Mac Kercher Archi. Mr. & Mrs.
Mac Kercher Marion C. Miss, b.
1196 Trott Martin M. cigar mfr. h.
1198 Ward Elizabeth Mrs.
Ward Robert, painter, b.
Laughlin Clarissa A. Mrs.
McKercher Clara A. Mrs. b.
1200 Attridge William A. barber

Gold St. begins.

1210 Reinhart Adam Mr. & Mrs.
Reinhart Helen Miss, b.
1220 Ratt Frank C. carpenter
Moffitt Jennie Miss, b.
Connor Agnes Miss, b.
1226 Werth Frank J. painter
1232 Carmichael Edward, teamster
Pease Henry, laborer, b.
1236 Gilchrist James W. secretary

Cook St. begins.

1256 Michel Albert Mr. & Mrs.
Michel Albert G. saw filer, b.

MT. PLEASANT PARK, from 528 Plymouth Ave., southeast, to 1063 Exchange; ward 19.

Right Side.

1 Schlick Henry R. pharmacist
Schlick Maud E. teacher, b.
Schlick Helen A. cashier, b.
3 Wilson David C. Mr. & Mrs.
Wilson Cora B. Miss, b.
5 Killip James Mr. & Mrs.
Killip Alfred, policeman, b.
Killip Ruby Miss, b.
Killip Nellie B. Miss, b.
Killip Jessie B. Miss, b.
7 Powers Lawrence W. foreman
Powers William L. foreman, b.
Powers Grace A. Miss, b.
9 Vacant house
11 Mann Fannie E. Mrs.
Mann Ernest W. carpenter, b.
Mann George E. carpenter, b.

Left Side.

2 Steinkirchner Joseph W. laborer
Steinkirchner Chas. bookkeeper, b.
Steinkischner William M. hlpr. b.
4 Buchhecker August B. photogphr.
Thompson Caroline Mrs. b.

Central Library of Rochester and Monroe County · City Directories Collection
House Directory supplement

6 Bradt Willard S. Mr. & Mrs.
Bradt Carolyn D. clerk, b.
8 Fisk Horatio P.
Fisk Maud E. bookkeeper, b.
Fisk Marian A. stenogr. b.
Henion A I. Mrs. elocutn. tchr. b.
10 Garrison William H. cameramkr.
Garrison William L. exprmn. b.
Garrison Russel N. lithogphr. b.
Garrison Leon C. expressman, b.
Garrison Estella B. dressmkr. b.
12 Vacant house

MT. VERNON AVENUE, from 33 Cayuga, south, to Alpine; wards 13, 14.

Right Side.

21 Kaut Peter M. stockkeeper
27 Weis Michael, cartman
33 Lawrence James, teamster
37 Bacher Adam, laborer
41 Roberts Eugene, laborer
Roberts Louisa Mrs. dressmaker
45 Hutchings William S. experimntr.
49 Isler Eugene, screwcutter
55 Ferbeck William J. painter
59 Trompeter Joseph F. salesman
63 Vacant house
67 Thompson George H. carpenter
Wilson Nellie Mrs. b.

Nicholson St. ends.

89 Inderbitzin Fidel, shoemaker
Inderbitzin Mary H. operator, b.
Inderbitzin Agnes, operator, b.
95 Napier William, wood turner
99 Potter Wilbur, machinist
Moss John, b.
103 Sproat Robert P. nurseryman
Hahn Edward, watchmaker, b.
Hahn Bertha, spooler, b.
107 Dailey John H. lawyer
Harper Catherine Miss, b.

Caroline St. crosses.

141 Miller Katherine Miss
145 Gropp Julia S. Mrs.
Gropp Mary Miss, b.
Rice George A. collector
Rice Ella Miss, b.
149 Nagle John P. pressman
155 Holt Edwin, camera maker
r. Kalb William F. carpenter
159 Meyer William D. driver
r. Maul George H. bartender
Maul Edward C. bartender, b.
163 Schnurr Conrad, machinist
r. Moser Julius, blacksmith
Moser Mabel J. Miss, b.
167 Seifried Mary Mrs.
Seifried Andrew, carpenter, b.
Seifried Charles, laborer, b.
Seifried William, shoemaker, b
r. Courneen Julia Mrs.
Courneen William, salesman, b.
171 Nolan William, barber
175 Herbert Hanora Mrs.
Herbert James F. cameramkr. b.
181 Jacklin John H. teamster
189 Latimer Edward, plasterer
193 Zorn August, teamster
Henderson Mortimer, driver
199 Lloyd George B. janitor
Ingham Arthur W. carpenter, b.
203 Long George T. gardener
209 Vogt George L. shoemaker
Vogt Louis, shoemaker, b.
Vogt Annie Miss, b.

Linden St. crosses.

221 Brown Henry R. woodworker
Gerstner Catherine Mrs. b.
225 Benard Frank, nurseryman
Benard Francis R. lithogphr. b.
231 Kuschel August Mrs.
Hansen Frederick W. machnst. b.
235 Duffner John, foreman
241 Vacant house
249 McDermott Frank, stockkeeper
Bettner Fred, brassworker, b.
Bettner George, woodworker, b.
255 Fuller Frank H. shipper
Fuller Grace M. Miss, b.
Fuller Leon B. shipper, b.
259 Gerhard William V. machinist
Gerhard Margaret D. Mrs. b.
265 Young Fred L. tinsmith
269 Geudner Philip, mason
275 Hazelton Robert T. draughtsman
277 Reid James, salesman
Benson Henry F. watchman
287 Mann Charles B. carrier
299 Sterling Frank F. machinist
Sterling Duane S. b.

Rockingham St. crosses.

000 Hahnemann Hospital
413 Clark Melvin A. sand
Clark Edwin B. driver, b.
Herman Joseph, driver, b.

Left Side.

14 Shumway Sarah E. Mrs.
Shumway Lynn, printer, b.
20 Hahn Elizabeth Miss

Whitmore St. begins.

40 Devins Charles O. carpenter
Devins Charles O. jr. cutter, b.
46 Koehler Fred. carpenter
Koehler John A. bicycle repr. b.
Koehler Charles, bicycle repr. b.
Koehler Lena Miss, b.
50 Chittenden Hewitt H. printer

Caroline St. crosses.

000 German Lutheran Church
142 Ludwig William R. Rev. & Mrs.
148 Meyer Charles C. teamster
Schaedlich Carrie Mrs. b.
154 Hoffman John, baker
158 Winterkorn Andrew, car inspctr.
Winterkorn Mary M. Miss, b.

Central Library of Rochester and Monroe County · City Directories Collection

164 Murrell Charles D. shipper
Murrell Hiram S. machinist, b.
168 Brooks Charles E. driver
Gugelman Jacob, toolmaker
Gugelman Sarah Miss, b.

Benton St. begins.

178 Meagher James, cabinetmaker
Snell J. Alden, clerk, b.
180 Meagher Catherine Mrs.
Meagher George, chairmaker, b.
Meagher Anna Miss, b.
186 Deisenroth William A. carpenter
190 Knop Albertine Mrs.
Knop Louis A. teamster, b.
Knop Charles, teamster, b.
196 Kaseman Richard, laborer
Kaseman Edward, printer, b.
Kaseman Mary R. Miss, b.
200 Schenck Adolph, nurseryman
204 Schnurr John, machinist
Deisenroth Anna Mrs. b.
Herring Joseph, laborer, b.
210 Clark J. Frank, shoes

Linden St. crosses.

220 Seith Fred A. cutter
Seith Caroline Mrs. b.
226 Knuth John T. tailor
232 Schuler William W. toolmaker
236 Pope John, pianomaker
Pope William J. pianomaker, b.
Pope Charles B. pressman, b.
Logan Lillian M. Mrs. b.
260 Brueck Theodore M. instmt. mkr.
264 Wetzel George E. bookkeeper
270 Walther Elise Mrs.
Munz Meta Miss, b.
298 Blackall Sarah F. Mrs.
Blackall Gertrude C. stenog. b.
Gurnee Daisy, stenographer, b.

Rockingham St. crosses.

348 Fish Clinton G. Mr. & Mrs.
352 Dennis John Mr. & Mrs.
Dennis E. Willard, clerk, b.
Dennis Dorothy Miss. b.
360 Smith George H. Mr. & Mrs.
Beecher Myrta, nurse, b.

MOZART PLACE, from 33 Hawkins, west; ward 5.

Right Side.

1 Donsbach Elizabeth Mrs.
Donsbach Anna, finisher, b.
Donsbach Bertha Miss, b.
2 Lane Catharine Mrs.
Lane John R. laborer, b.
Lane Irene Miss, b.
3 Voitel Robert, watchmaker
4 Voitel Ida Miss, b.
Gebhard Charles, woodworker
5 Looke Charles, laborer
Looke Charles jr. stockkeeper, b.
Looke Annie, camera maker, b.

MUDGE PLACE, from 32 Hartford, northeast, to railroad; ward 16.

Right Side.

1 Heckler Lena Mrs.
Holohan Percy, stockkeeper
Holohan Percy P. tile setter. b.
3 Rothaug Frederick H. shipper

Left Side.

2 DiMarzi Vincenzo, laborer
Buttacavali John, laborer

MURRAY, from 798 Jay, north, to 121 Otis; ward 15.

Right Side.

20 Hofer Fred F. tailor
24 Allmannsberger Johann, sawyer
30 Drexel Louis, laborer
Drexel Edward, laborer, b.
36 Harrison William, cameramkr.
42 Bieber Charles J. tailor
46 Kiessel Barbara Mrs.
Kiessel Andrew V. machinist, b.
54 Simoleone Samuel, laborer
58 Muir Thomas B. machinist
Muir Robert W. machinist, b.
64 Miller John P. fireman
68 Brown William A. laborer
84 Grapenstetter Charles P. shoemkr.
Grapenstetter G. M. cameramkr. b.
Grapenstetter Mary A. Mrs. b.
Grapenstetter Arthur B. cutter. b.
88 Wunsch Rudolph, car cleaner

Masseth St. crosses.

132 Drexel Joseph, fireman
136 Guerinot Peter, tailor
Bovenzi Philip, cutter, b.
000 Brown Charlotte Mrs.

Brayer St. begins.

160 Odenbach Mary W. coal

N. Y. C. R. R. crosses.

178 Goodwin William, ironworker
182 Freislich Alfred C. painter

Texas St. ends.

202 Miller Peter, watchman
214 Brown William J. shoemaker
Brown Edward A. shoemaker, b.
Brown William F. machinist, b.

Lyell Ave. crosses.

296 Sleight Arthur C. motorman
Stone Wilfred L. trunkmaker, b.
300 Barber Frederick G. cameramkr.
Furness Gertrude, tailoress, b.
388 Phillips Charles Mr. & Mrs.
392 Herrick Eugene, foreman
Ginther Elizabeth Mrs. b.
396 Stowell Oscar, farmer
Hatton Bridget Mrs.
Hatton Nellie A. dressmaker, b.

Central Library of Rochester and Monroe County · City Directories Collection
House Directory supplement

Left Side.

27 Cook John, basket maker
Cook Christian, basket maker, b.
Cook William, basket maker, b.
31 Dumar Kate Mrs.
Dumar Reinhold T. huckster, b.
41 Lazarus Morris, installment goods
47 Drexel Charles A. chairmaker
55 Smith Elliot F. carpenter
63 Houlihan Vincent J. machinist
73 Genthner Charles L. mason
83 Lynch Patrick F. paperhanger
Lynch Peter J. laborer, b.

Masseth St. crosses.

115 Nagel Edward J. salesman
117 Goeltz Conrad J. finisher
Goeltz Mary E. Mrs. b.
147 Knobles Charles J. plumber
Knobles Margaret A. seamstrs. b.
Knobles Rosa A. b.

N. Y. C. R. R. crosses.

000 Hinds J. A. & Co. millers
203 Kramer Otto C. cooper
209 Laragy William J. cooper
217 Reber John, optician
221 Fischer Edward J. Mr. & Mrs.

Lyell Ave. crosses.

265 Hofschneider John J. conductor
267 Hammer Carl, moulder
275 Fox Loomis C. conductor
Miller John W. conductor, b.
277 Thompson George A. carpenter
Thompson Wm. E. conductor, b.
Thompson Minnie F. Miss, b.
279 Vacant house
289 Carr Harry D. moulder
293 Schropp Jacob, driver
297 Dwyer Margaret Mrs.
Dwyer Michael, cooper, b.
Dwyer Andrew C. motorman, b.
Frost Louisa Mrs.
305 Kennedy John J. shipper
Donovan Bridget Mrs.
309 Reynolds John Mrs.
311 Mogridge Theresa J. Mrs.
315 Williams James E. blacksmith
317 Maynard Charles W. machinist
321 Buckley Edward M. machinist
Towle Henry J. machinist
329 Zippitella Luca, laborer
DiFlecci Antonia, fireman

Murta St. begins.

359 Bantin Wallace C. carpenter
363 Taber Arthur L. machinist
Meyer Paul, fireman
367 Whitehair John J. finisher
Brown Michael, machinist
371 Schoeffler Rudolph J. carpenter
Griffin Joseph H. insurance
379 Wilber Louis, tinsmith
381 Hart William P. insurance
391 Renaud Fred. machinist
401 Grim Nicholas, baker
Grim Albert, helper, b.
Grim Louis, machinist, b.
Gluck John, shoemaker, b.
411 Clement Louis, clerk
413 Williamson John Mr. & Mrs.
437 Burns Chas. J. Mr. & Mrs.

MURTA, fr. 355 Murray, west, to 34 Austin; ward 15.

MYRTLE, from 492 Lyell Avenue, north, to 91 Otis; ward 15.

Right Side.

16 Horndorf Benjamin, engineer
Bryson John H. letter carrier

Gall Alley ends.

22 Troy Patrick J. moulder
Troy William J. engraver, b.
Troy Anna C. Miss, b.
28 Speck Harry, miller
32 Taunton Arthur F. cabinetmaker
38 Brown Thomas H. finisher
46 Enright Ralph, miller
54 Jones Mary E. Mrs.
Parker George E. shipper
60 Clegg Tarleton J. clerk
68 Burns Michael
Burns Elizabeth M. Miss, b.
Burns William, clerk, b.
Burns Charles W. helper, b.
74 Smith John W. solder maker
Smith Charles E. cameramaker, b.
80 Timmerman Edward F. salesman
86 Kehoe Walter H. clerk
Kehoe Robert J. bookkeeper, b.
Kehoe Laura, bookkeeper, b.
92 Easterly Eugene, patternmaker
98 VanDerford Asa R. moulder
104 Bemish Richard R. Mr. & Mrs.
Bemish Fred R. inspector, b.

Laurel St. ends.

114 Johnstone Andrew, grocer, h.
Johnstone George M. salesman, b.
122 Clarke Charles W. salesman
128 Rabbitt Michael J. moulder
134 Black Elizabeth Mrs.
Black George H. foreman
140 Free Michael T. fireman
146 Dort William T. machinist
150 Kinde Frederick C. clerk
154 Miller Wallace I. bookkeeper

Orlando St. ends.

178 Sullivan Dennis C. inspector
Sullivan Geo. J. postal clerk, b.
Sullivan Charles E. machinist, b.
196 Monroe Herman P. market

Left Side.

37 Wilson Arthur L. fireman
41 Stevens Richard, engineer
47 Eagan Michael J. conductor
Weilert Edward C. shoemaker

Central Library of Rochester and Monroe County · City Directories Collection

55 Smith John T. machinist
61 VanDusen Elizabeth R. drmkr.
69 Larsen August L. machinist
75 Stubbe Charles Mrs.
81 Bennett Fred H. carpenter
85 Sharp David, mason
91 Pearce George T. pressman
Rowland Arthur R. chauffeur, b.
95 Hamill Hugh, laborer
101 Eysvogel Fred. A. paperhanger
107 Bircher Rudolph, cooper
Woehr Fred, machinist, b.
McLaughlin Ida Mrs. b.
111 Goheen Stanley M. milkman
Rotmans John Mrs. b.
117 Allen Daniel, moulder
123 Listman Frederick, paperhanger
127 Lapp George F. engineer
Rowland Robert H. pressman
133 Hughes John H. salesman
O'Neill Arthur, plumber
139 Cramer Charles H. inspector
Godley Mary, seamstress, b.
143 Hauss Jerome W. machinist
Hauss J. Warner, clerk, b.
149 Bowles Mary Mrs.
Bowles William, bartender, b.
161 Rush Frederic C. woodworker
167 Huggett Alfred J. machinist
173 Niblack Fred G. inspector
181 White Jane Mrs.
White Charles H. trunkmkr. b.
187 Monroe Herman P. market
189 Carradous John W. machinist
201 Butterworth Joseph V. ldryman.

MYRTLE HILL PARK, fr. 127 Sherman, southwest, to 74 Cameron; ward 15.

Right Side.

2 Bucklin Harrison, draughtsman
4 Meagher Robert, cabinetmaker
Lawton John, cabinetmaker, b.
6 O'Sullivan John C.
O'Sullivan William C. insrce. b.
Heim Albert, conductor, b.
O'Sullivan Johanna, nurse, b.
8 Jenkins Charles O. machinist
10 Wellman Sarah Mrs.
12 Knope Mary M. Mrs.
Knope Minnie Miss, b.
Clair Anna Mrs. b.
20 Keef John H. Mr. & Mrs.
22 Handy Elwood N. clerk
24 McClellan Robert F. shipper
McClellan Eugene R. electrician, b.
26 O'Grady Jeremiah, jr. police lieut.

Left Side.

13 Dransfield Thomas Mr. & Mrs.
Dransfield Thomas, jr. b.
23 Flanagan James G. driver
25 Kase Valentine P. bartender
Kase Edward V. clerk, b.
Kase Eugene L. manager, b.
Kase Charles F. plater, b.
Begy Frank J. painter, b.
27 Schofield William E. painter
Stauber Joseph, shoemaker, b.
Stauber Frank, shoemaker, b.

NARCISSA, from Hovey, south, to 452 Sawyer; ward 19.

NASH, from 96 Hudson Ave., east, to 493 North; ward 7.

Right Side.

00 Babcock H. H. coal sheds

Left Side.

6 Reeps Louis, pedler
Peeso Annie Mrs. domestic
Heinz John H. shoemaker
8 Grady John, switchman
Grady John jr. plumber, b.
10 Lipman Julius, tailor
Ultman Michael, paperhanger
10½ Krull Peter, tailor
Krieger Nathan, tailor
12 Passarella Alesio, barber
Passarella Robert, musician, b.
Bove James, musician, b.
Dodson Samuel, laborer
Dodson Edgar E. teamster, b.
14 Abramson Abraham, blcksmh. h.
Kiefer Louis, blacksmith, h.
Kiefer Louis, jr. plumber, b.
Kiefer Johanna, dressmaker, b.
16 Cohen Harry, tailor
Cohen Garson, b.
Brush Harry, florist
18 Lace August, finisher
20 Shields Michael, conductor
Shields Henry, switchman, b.
Shields Josephine Miss, b.
22 Baumer George S. carpenter
24 Jacobstein Joseph, tailor
Jacobstein Hyman, musician, b.
Jacobstein Israel, cigar maker, b.
Jacobstein Rose Miss, b.
Jacobstein Harry, cigar maker, b.
Timmons Michael, towerman

NASSAU, from 82 Joiner, east, to 79 Hudson Avenue; wards 7, 8.

Right Side.

5 Gilberg Moses, teacher
Ladwig Christian
7 Corsun Max, pedler
Goldberg Esther Mrs.
9 Ellerstein Abraham, clothing
11 Fuhrman John, buffer
13 Rizzo Anthony, shoemaker
Rizzo Philip, barber, b,
Rizzo Charles, shoemaker, b.
Rizzo Alphonse, b.
Steinlein Arthur P. camera mkr.
15 Rosenbloom Jacob, pedler
Gordon Ruben, men's furnishings
17 Tepperman Louis, tailor
19 Schmidt Joseph, produce

Joseph Ave. crosses.

Central Library of Rochester and Monroe County · City Directories Collection
House Directory supplement

33 Slotnick Morris, tailor
Laebovetz Julius, carpenter
35 Schamann Louis, tailor
Karlinsky Samuel, sorter
37 Goldberg Julius, tailor
39 Goldstein Morris, tailor, h.
Sarkofsky Nathan, shoemaker, h.
49 Mark Anna Miss
Berlortz Simon, pedler

Chatham St. crosses.

53 Landsman Reuben, tailor
Stoller Harry, tailor
55 Pelman Kaplan, carpenter
Kopresky Anthony, laborer
57 Kolko Solomon, tailors' trmmgs.
Kolko Samuel, tailors' trimngs. b.
Kolko Nathan, cigar maker, b.
59 Knapp Joseph, cabinetmaker
Knapp Della, dressmaker, b.
61 Rubens Benj. tailor
Rubens Moses W. tailor, b.
Abramson Solomon, tailor
63 Sagolsky Meyer, tailor
Austare Hannah Mrs.
65 Weider Blanche Mrs.
Weider Blanche, packer, b.
Weider Henry, salesman, b.
Weider John, cutter, b.
67 Weider Mary Mrs.
Weider Wilhelmina, stenogr. b.
Weider Gertrude M. stenogr. b.
Weider Louisa Miss, b.

Holland St. ends.

71 Patnitsky Hyman, presser
Solomon Samuel, tailor
73 Szatkowski Carl, baker
75 Stenzel Michael, cutter
79 Goldstein Harris, presser
Labovitz Moses, tailor
Weiss John, tinsmith
Schnitman Meyer, tailor
81 Weingartner Geo. cigar maker
Weingartner Arthur A. clerk, b.
83 Cohen Elias, tailor
85 Arend George B. compositor
Arend George W. electrician, b.
87 Rappaport Louis, sorter
Harrison Harry, pedler, b.
97 Mardo Peter, laborer

Left Side.

2 Norbut George, presser
4 Miller Ernst L. trunkmaker
Miller Florence, clerk, b.
Miller Lillian, stenographer, b.
6 Popp George
Popp John, mattress maker, b.
Popp Henry, mattress maker, b.
8 Sharkey Edward, laborer
10 Isaacs Philip, tailor
Butrem Adam, presser
Oliver Florence Miss
Oliver Julia Miss, b.
12 Fischer Justina Mrs.
Fischer Frances Miss, b.
Fischer Mary Miss, b.
14 Goetz George F. locksmith
Goetz George M. cutter, b.
Goetz Henry W. cutter, b.
16 Lang George, tailor
Lang Rose M. Miss, b.
Miller Joseph, engineer, b.
18 Seligsohn Nathan, dyer
20 Cohen Joseph, tinsmith

Joseph Ave. crosses.

34 Joururak Frank, junk
36 Lapides Jacob
Drezner Hyman, shoemaker
r. Volk Samuel, pedler
38 Strauss Harry, tailor
Thomas Emma Mrs.
Thomas Edward F. shoemaker, b.
Pomerans Izzy, mason
40 Gerber Benjamin, pedler
42 Paley Hyman, teacher

Chatham St. crosses.

54 Deutsch Helena Mrs.
Proseus Julia Mrs.
58 Kesselring Philip, tailor, h.
Kesselring Otillia Miss, b.
Kesselring Mary A. Miss, b.
60 Lauterbach Charles W. clerk
Tool Gregory, clerk
r. Shulinsky Joseph, pedler
62 Ruckdeschel Barbara Mrs.
Lauterbach Mina Mrs.
Lauterbach Fred, operator, b.
64 Rubenstein Anna G. Mrs.
Rubenstein Sarah Miss, b.
Nettleson Isaac, tailor
66 Cohen Morris, pedler
r. Komasky Charles, presser
r. Dunsky Meyer, tailor
r. Bushkin Samuel, helper
r. Greenhouse Israel, teacher
68 Finestone Levi, confectionery
Goldstein Albert S. trimmer
70 Kruger Samuel, rags
Cashman Morris, salesman
72 Francis Joseph, tailor
Werner Louis, tailor
r. Francis Joseph, tailor
74 Davis Isadore, pawn broker
Trotsky Garson, musician
r. Neuter Nathan, presser
Temkin Isaac, tailor
76 Snyder Michael, tailor
78 Schwartz Eva Mrs.
Schwartz William, tailor, b.
Leventhal Samuel, tailor
90 Riley Thomas E. engineer
Meyer Julius E. diemaker
92 Meyer Sarah Mrs. grocer, h.
Meyer Morris, rabbi, h.
r. Rappaport Hyman
94 Goldman Charles, tailor
Forkell Dominick, painter
96 Cohen Louis, cattle
Rosenstein Harry, tailor
98 Sarkiss Dabe, laborer
100 Thomas Rehil, laborer

Central Library of Rochester and Monroe County · City Directories Collection
House Directory supplement

NELLIS PARK, from 139 Flint, south; ward 19.

Right Side.

15 Brown George V. pattern mkr.
Brown Sarah A. Mrs. b.
17 Hendrick Lorenzo S. cooper
Wilson David, cooper, b.
37 Stewart John, carpenter
Stewart Charles F. carpenter, b.
32 Ecott Ernest P. mason
Preddy Ethelbert T. carpenter
42 Shaw Fred P. carpenter
Kelly William H. carpenter, b.
44 Wilson William A. laborer
46 LaHaye Thomas C. burnisher
LaHaye Eugene B. musician, b.

Left Side.

16 Carley Floyd B. clerk
28 Duncan Robert R. polisher
30 Henry Albert B. salesman
Sinden Albert E. policeman, b.
48 Whittington Thomas W. mason

NELSON, from 154 Henrietta, northeast, to Erie Canal; wd. 14.

Right Side.

2 Fink Ignatius, cutter
Blasier Nelson A. laborer
4 Saunders Fred, clerk
Nixon George, painter

Lansdale St. begins.

Pembroke St. begins.

Left Side.

1 Dear Chester A. driver
3 Dretchler Augusta Mrs.
5 Brachold Catharine Mrs.
Brachold Edward, button mkr. b.
7 Puls Charles, laborer
9 Pfluke George, button maker
11 Weis Lorenz G. clerk
Cripps Blanche, packer, b.
13 Weis Peter L. seedsman
Dear Belle Mrs. b.
17 Dobbertin Charles, broom manuf.
19 Hallman Joseph, foreman
Hallman Earl G. dyer, b.
21 Moser Joseph, button maker
23 Ross William, lineman
Ross William J. laborer, b.
Ross George, iceman, b.
00 Vacant house
00 Vacant house
00 Vacant house

NEVADA PLACE, from 223 Caledonia Avenue, west, to Penn. R. R.; ward 3.

NEWCOMB, from 1608 Clifford Avenue, north, to 389 Jennings; ward 22.

Right Side.

14 Schicker Nich'las M. sausage mkr.
22 Hamilton Frank, mason
Jager Albert, watchman

NEW YORK, from 41 Jefferson Avenue, west, to 16 Wentworth; ward 11.

Right Side.

4 Marcille Fred. H. stage manager
6 Kelley Elmer W. pianos
8 Ford Charles W. flagman
Taylor William D. machinist, b.
10 Kanary Martin J. motorman
12 Carney Chas. M. train despatcher
Vincent Irving J. coater
14 Henry Young, conductor
16 Downs Hugh J. flagman
Stumph Andrew, cabinetmaker
18 Geck John S. shoemaker
Weis Bertha Miss, b.
Klimm Elizabeth Mrs. b.
20 Sigler Eugene F. saloon
22 Streeter Albert, painter
Larow Gertrude M. Mrs.
Derrick Mary A. Mrs. b.
24 Vacant house
26 Sedgwick Frederick D. inspector
Sedgwick Adeline L. Miss, b.

Arklow St. ends.

32 Noble Frank M. trimmer
Jackson Mary B. Mrs. b.
Noble Henry C. sexton, b.
34 Eichelman George C. teller
Hoekstra Egbert, printer, b.
Thompson Amelia I. Mrs. b.

Left Side.

1 Smith Samuel, salesman
Smith Edith M. nurse, b.
Smith Lucile D. clerk, b.
5 Sedgwick Henry D. optician
Vincent Edwin B. bookkeeper
7 Moynihan William B. carrier
VanSlyke Julia Miss, b.
9 Tanner Rebecca Mrs.
Tanner Kate A. dressmaker, b.
Tanner DeEtta E. dressmaker, b.
Tanner Grace J. teacher, b.
11 Glathar Frederick, cabinetmaker
Glathar Alfred, machinist, b.
Glathar William L. clerk, b.
Glathar Lillian C. whip maker, b.
Smering John F. shipper, b.
13 Waldbam John, painter
15 Gillett Leonard R. carpenter
Bascom Arthur E. salesman
17 Hayes Loveland E. trucks
Tucker Amelia P. Mrs. b.
r. Garland & Hayes, trucks & racks
19 Cook Fred. W. insurance
Blodgett Emeline Miss, b.
19½ Vacant house
21 Shirley William H. builder
23 Shirley Charles P. real estate
25 Decker George W. cutter
Brown Nettie Mrs. b.
27 Wright Walter M. camera maker

Central Library of Rochester and Monroe County · City Directories Collection
House Directory supplement

NIAGARA, from 54 Pennsylvania Avenue, north, to 183 Bay; ward 18.

Right Side.

4 Cerniglia Nunzio, mason
Sabbitino Nuchenzo, laborer
6 Beyer John, carpenter
Beyer Oswald, buton turner, b.
8 Graning Charles W. machinist
Yerger Frank J. buttonmkr. b.
10 Jones Winfred E. wood moulder
12 Boeyink John H. carpenter
Boeyink George, electrician, b.
Boeyink John V. engraver, b.
14 Kleinow John, mason
Kleinow Edward, mason, b.
16 Polvino Luigi, laborer
Scamaca Vincenzo, laborer
18 DeBlauwe Isaac J. carpenter
DeBlauwe Vina K. Miss, b.
Eddy John, camera maker, b.
20 Altpeter Dora Mrs.
Altpeter John, woodworker, b.
Altpeter Daniel, flour & feed, b.
22 St. George Samuel, laborer
Guidicci Salvatore, laborer
Polino Salvatore, laborer

Central Park crosses.

36 Dancy Alice Mrs.
Dancy William H. b.
Needham John D. engineer
38 Christ Louis, mason
40 Nothacker John C. shoemaker
Nothacker Louisa Miss, b.
Nothacker Rose Miss, b.
42 McGlenn Joseph C. salesman
Baumgart Arthur H. salesman
44 Albro Martin V. engineer
46 Green Joel, engineer
Kalosofski William, electrician
48 Leiston Minnie D. Mrs.
Leiston Emil H. carpenter, b.
Leiston Richard, gear cutter, b.
Leiston Elka E. Mss, b.
50 Morgan William F. cutter
52 Same John M. tucker
56 Breithaupt J. George, manager
Breithaupt Katharina Mrs. b.
58 Agne Henry, dry goods
60 Mass William G. machinist
Fritz Henry G. teamster, b.
62 Martin Frederick C. Rev. & Mrs.
Miller Catherine A. Mrs. b.

Left Side.

1 Molz Fred. carpenter
3 Russo Alberto, laborer
Peccoraro Antonio
5 Meyer August H. carpenter
Meyer Charles, b.
7 Beideck Louis, tailor
9 Molz Caroline Mrs.
11 Conlan Catherine Mrs.
Sherman William, conductor, b.
Conlan Joseph E. brakeman, b.
Sherman George, brakeman, b.
Hamm Myron, fireman, b.
15 Hutter Charles L. tailor
Hutter Annie M. Mrs. b.
17 Merle Henry B. Rev. & Mrs.
21 Vacant house

N. Union St. ends.

Central Park crosses.

31 Kuhn Joseph E. saloon, h.
33 Vacant house
35 Roland Edward P. harness maker
37 Selbert William, carpenter
Kobely Henry, tinsmith
39 Dietrich Theodore, laborer
Dietrich Charles F. painter, b.
41 Shepard Isaac B. collector
Shepard Lottie L. stenographer, b.
Shepard Katherine, stenogr. b.
Shepard Ada W. Miss, b.
Shepard Ralph N. student, b.

Dake St. ends.

00 Niagara St. Baptist Church
51 Peterson Francis, carpenter
Peterson F. Clifford, shoemkr. b.
Olson Leonard, carpenter, b.
53 Gresens William, tailor
55 Amsler John J. clerk
Amsler Anna Mrs. b.
57 Amsler Edward S. physician
59 Galen Henry A. carpenter
Galen Frank E. clerk, b.
61 Vacant house
63 Gates Giddings R. machinist

NICHOLS, from 1530 Clifford Avenue, north, across 315 Jennings; ward 22.

Right Side.

17 Dunst Joseph, mason
19 Ackerson Lance, teamster
Rudolph Charles, driver, b.
15 Albright Benj. W. junk
00 Thompson Henry W. painter

Jennings St. crosses.

54 Vetter Thomas, laborer
Vetter Julia Miss, b.

Left Side.

1 DeWitt Lowell M. bookkeeper
3 Cohen Harry, conductor
13 Snyder Albert, clerk
00 Hammond L. Frank F. carpenter
Dolphin Joseph P. machinist, b.

Jennings St. crosses.

51 Bundschuh Charles, carpenter
59 Herbst Edward, tailor

NICHOLSON, from 321 Gregory, south, to 79 Mount Vernon Avenue; ward 13.

Right Side.

1 St. Boniface's Hall
3 Schenkel Frank, plater
Schenkel Henry, plater, b.
Schenkel Joseph, collector, b.

Central Library of Rochester and Monroe County · City Directories Collection

5 Kreckel Philip, cutter
Kreckel Gertrude B. Miss, b.
Kreckel Florence U. Miss, b.
9 Hall Charles L. tailor
13 Ahrens Frederick, gardener
17 Prien Henry F. policeman
21 Vacant house
25 Buck Roy D. painter
Arnold Sarah Mrs. b.

Left Side.

2 Hohman Victor,
Hohman Joseph, plumber, b.
Hohman George, locksmith, b.
4 Farnung Edmund, tailor
6 Dossenbach Hermina, music tchr.
Dossenbach Adolph, musician, b.
Martin Edward H. R. tinsmith
Martin Harry N. tinsmith, b.
8 Tibbitts Frank B. finisher

Weider St. ends.

14 Davin Michael, carpenter
Sharkey Edward, motorman, b.
Sharkey Jane M. Miss, b.
Davin Anne C. Miss, b.
16 Mellen William, clerk
Mellen Mary A. Mrs. b.
18 Curtis Silas W. machinist
Curtis Clarence M. machinist, b.
Curtis Mabel E. Miss, b.
20 Harwood Frank, collector
Harwood Harry, b.
22 Blutau Marius W. G. sailmaker
26 Sheldon Charles, driver
28 Siegfried John H. buffer
30 Haug Lambert W. machinist

NILLSON, from 26 Harris, east, to 79 Conkey Ave.; wd. 17.

Right Side.

9 Buchholz Frank, finisher
11 Langefeld Christopher F. mchst.
13 Robinson Frederick M. salesman
Robinson Charles W. barber, b.
15 Graham Hugh, engineer
17 Gottburg Peter, machinist
19 Scheck Mary Mrs.
Scheck Wm. H. stockkeeper, b.
Scheck Maude Miss, b.

NOBLE ALLEY, fr. 36 Almira, northeast, to 57 Cole; wd. 5.

NOLAN PLACE, from 565 Oak, west, to Moore; ward 9.

NORFOLK PLACE, fr. 62 Sherman, east, to Erie Canal; wd. 15.

Right Side.

Likly Alley ends.

0 Store house

Left Side.

4 Luescher Adolph, woodworker
6 McCabe Charles, fireman
10 Vacant shop

NORMANDY AVENUE, fr. 291 Chili Ave., south, to Arnett; ward 19.

Right Side.

1 Lorscheider Edward N. Mr. & Mrs.
3 Lincoln Albert N. Mr. & Mrs.
5 Cherry Henrietta Mrs.
Cherry Helen M. teacher, b.
7 Hahle William P. Mr. & Mrs.
9 Gerling Charles J. Mr. & Mrs.
11 Westher Alexander Mr. & Mrs.
Westher Anna L. Miss, b.
00 Vacant house
15 Schneider Albert W. Mr. & Mrs.
17 Schreiner John G. Mr. & Mrs.
19 Phelan William Y. Mr. & Mrs.
23 Wright Silas Mr. & Mrs.
Vosburgh Frank M. Mr. & Mrs.
Vosburgh Sarah J. Miss, b.
31 Burke Perry J. Mr. & Mrs.
33 Kimmel John J. Mr. & Mrs.
35 Ernst Sophia Mrs.
Ernst Charles W. machinist, b.
39 Bates Samuel Mr. & Mrs.
Burdick Herbert Mr. & Mrs.
41 Oliver George D. Mr. & Mrs.
43 Eckel Michael Mr. & Mrs.
Eckel George S. tinsmith, b.
Eckel Anna T. Miss, b.
Eckel May Miss, b.
47 Griffith Harri Mr. & Mrs.

Frost Ave. crosses.

55 Paul John G. Mr. & Mrs.
57 Williamson James L. Mr. & Mrs.
61 Avery William M. Mr. & Mrs.
63 Vacant house
65 Schaefer George C. Mr. & Mrs.
69 Gale William Mr. & Mrs.
71 Ramazetter Rudolph R. Mr. & Mrs.
Ramazetter Mary J. Miss, b.

Left Side.

2 Lockwood Charles T. Mr. & Mrs.
Lockwood George A. steamfitr. b.
4 Beall John D. Mr. & Mrs.
6 Wegman Edward E. Mr. & Mrs.
10 Hilmer Joseph J. Mr. & Mrs.
12 Block Berthold Mr. & Mrs.
Block Leroy A. b.
16 Emptage Alfred J. Mr. & Mrs.
20 Snider Hilton F. Mr. & Mrs.
Vosburgh Addie C. Mrs. b.
22 Smith Elmer H. Mr. & Mrs.
24 Smith Clarence H. Mr. & Mrs.
Smith Georgia A. Miss, b.
Hatmaker Frances Mrs. b.
26 Biggart Hugh H. Mr. & Mrs.
Rhodes Norine Miss, b.
Hardy Allie M. Miss, b.
28 Wuerpel Morris Mr. & Mrs.
32 Crerar John W. Mr. & Mrs.
34 Vacant house
36 Gabel Olga Mrs.
Gabel Arthur H. automobiles, b.
Gabel Alexander M. bookkpr. b.

Central Library of Rochester and Monroe County · City Directories Collection
House Directory supplement

38 Rendsland Joseph A. Mr. & Mrs.
Gage Albert E. electrician, b.
Vosburgh Walter, shipper, b.
40 O'Brien John H. clergyman
O'Brien Katherine E. b.
44 Trabold William Mr. & Mrs.
48 Metzger Frank J. Mr. & Mrs.
50 McGovern Thomas J. Mr. & Mrs.
52 Hahn William A. Mr. & Mrs.
54 Vacant house
56 Roberts Ida A. Miss
Jackson Benjamin, b.

Frost Ave. crosses.

60 Whitehouse Arthur W. Mr. & Mrs.
62 Osborne Zenas J. Mr. & Mrs.
64 Schiff William Mr. & Mrs.
Schiff Marcus, bookkeeper, b.
Schiff Albert W. agent, b.
Schiff Ella B. Miss, b.
66 Edick Archie V. Mr. & Mrs.
68 Keil John R. Mr. & Mrs.
Keil Edna E. Miss, b.
70 Hahn Charles L. Mr. & Mrs.
72 Sullivan J. Edwin Mr. & Mrs.
74 Clark George F. Mr. & Mrs.
76 Despard Richard W. Mr. & Mrs.

NORRIS, from 47 Winton Road South, southwest, across city line; ward 21.

Left Side.

19 VanCuran Christopher J. hardw.
21 Raymond George A. mail clerk
Raymond Bruce E. tinsmith, b.

Hartsen St. begins.

41 Chilson Adna A. foreman
49 Asbrook Marene, janitor
61 Peck George H. meatcutter
Peck Arthur R. confectionery
63 Sipple Justus H. painter

Nursery St. begins.

Edgar St. begins.

161 Brunette Henry B. car repairer
Sipple John C. packer, b.
Sipple Louisa Miss, b.
000 Ecker Jay W. shoemaker
000 VanCuran Elizabeth A. Mrs.
VanCuran Albert, plumber, b.

NORTH, from 280 Main East, northeast, to city line; wds. 6, 7, 16, 8, 22.

Right Side.

Franklin St. crosses.

30 Second Baptist Church

Achilles St. begins.

56 Porter Hugh, lodging-house
Shackleton Lavina Mrs.
00 O'Connor Thomas, lunch

58 Salvation Army Citadel
Crosby Edwin L. adjutant, h.
O'Brien John F. capt. b.
Riley Frederick, janitor, b.
Robinson Minnie Miss, b.
60 Vacant store
62 Rosa & Culotta, fruit
Dunne John W. vegetable shipper
64 Simpson Robt. S. horseshoer, h.
Robbins George W. porter, h.
r. Rowe Bessie Mrs.
66 Barry William C. jr. automobiles
68-70 Rowerdink Wm. H. carriages
Rochester Implement Co.
Selden Motor Vehicle Co.—*See page* 971
72 Franklin Automobile Co.
74 Rodgers Emma Mrs.
Rodgers Charles, distributor, b.
r. Cook Jay W. stable
76 Mass Eva Mrs. lodging-house
90 Miller N. J. undertaker
Hammerich Rose Mrs h.
Hammerich Lulu Miss, b.
94 Vellyou & Clouston, lodging-house
Clouston Margaret Miss
Vellyou Mary M. Miss
Clouston Fred E. pressman, b.
Cummings Ernest, clerk, b.
Robinson Arthur W. heelmkr. b.
98 Jennings Albert W. insurance
Mandeville Caroline J. Mrs. b.
Farrell Jane A. Miss, b.
Eisentrager Louis, salesman, b.

Grove St. begins.

106 Burke William & Son, grocers
108 Kuhn Harry, baker
Burke William, grocer
Burke Thomas E. grocer, b.
McDonald Mary Mrs.
McDonald Minnie Miss, b.
Wemis Russell C. steeplejack
110 Burke William & Son, grocers
112 Caldwell Michael J. coachman
116 Makowski Theodore, tailor, h.
Makowski Wallace W. helper, b.
122 Norsee Orceno Margaret Miss
124 Smith Theodore G. buyer
128 Brown Lyman F. carpenter
Brown Frankie Miss, b.
Brown William, painter, b.
Brown Frank, cook
132 Potter Jennie E. Mrs. lodging house
138 Walter Arthur J. porter
Wilson George, piano maker, b.
Wilson Fred, piano maker, b.
Loftus Hubert, plumber, b.
r. Grimble E. blacksmith
140 Kenning Charlotte Mrs.
Kenning Herman, clerk, b.
Wagner Emma K. Mrs. b.
148 Tator F. B. carpenter
Engkofer Joseph B. mgr. h.
Lamphere Prudence Mrs. h.
Lamphere Wm. W. electrician, b.
Uhlhorn Edward, baker, h.

Central Library of Rochester and Monroe County · City Directories Collection
House Directory supplement

152 Yawman John, cooper
Yawman Bernard J. electrn. b.
Yawman Marion G. Miss, b.
Leonard Charles, b.
162 Luther John, carpenter
r. Luther J. & Sons Co. carpenters
166 Galliger Wm. A. J. clerk
Galliger George W. prty. man, b.
Schleiffarth Ferdinand, b.
170 Schultz Frank J. foreman
Schultz Frank M. lithogrphr. b.
MacDonnell William T. diemkr.
174 Welch Anna E. Mrs. boarding house
Welch Joseph M. cabinetmaker
Welch Joseph E. electrician, b.
Perkins Frank, button maker, b.
Brown George W. painter, b.
Moffatt George A. cameramkr. b.
178 Wagner Dora, saloon, h.
Wagner Pauline Miss, b.

University Ave. begins.

188 Little Margaret J. grocer, h.
190 Hayes Hannah Mrs.
Skipworth William, coachman
Wilson Charles N. machinist
192 Ritter Edwin B. birds
194 Decker Ida I. Mrs.
Morse Charles O. decorator, b.
Jones Fred N. button maker
196 Clark Geo. W. variety store, h.
198 Murphy Mary E. Miss
Murphy Catharine Miss, b.
Murphy Mary V. Miss, b.
Engel Balthasar, tailor
200 Doyle Bros. tinsmiths
202 Pulver Adelaide Mrs.
Pulver W. Edward, foreman, b.
VanSchaick William, printer
204 Foran Mary G. millinery
206 Mahaney Michael S. furniture
208 Mahaney M. S. furniture
Baker Belle Mrs.
Meyer Nellie Mrs.
Walker Kate Mrs. b.
210 Berry Harry W. engineer
Adams William C. painter
212 Case S. Wilbur hay and grain
216 Cohen Solomon, second-hand str.
King May L. Mrs. h.
218 Keehley Fred J. saloon
220 Kessler Fred, hotel, h.
Fuchs John, bartender, b.
Frank George, bartender, b.
224 Levi & Cohen, furniture
Stevens James A. h.
Grady Thomas J. insurance, h.
Gilboy Anna Mrs. h.
Lucas Harry, telegrapher, h.
Koss Frank, h.
Handyside George, mason, h.
Green Mary Mrs. h.
Waite Ernest L. watchmaker, h.
Barber Nellie Mrs. h.
Allard George E. decorator, h.
226 VanDeWalle Wm. plumber
Consolidated Sav. & Loan Asso.
228, 230 Schlitzer Isidor, grocer

Delevan St. begins.

240 Fox James E. saloon
242 Kearney Mary A. millinery
244 Vacant store
246 Cheesman Frank, ironworker
Hart Helen Mrs.
Rich John, roofer
Maloney Bessie Miss
McLean James N. blacksmith
Morrell Marian Mrs.
Hinde Nettie M. Mrs.
Cullen Jennie Mrs.
Strome William, roofer
Powers Frank, waiter
Betts Josephine Mrs.
Betts Thomas, ironworker, b.
Foley Edward, signalman
Nivison Etta Miss
248 Canfarotta Gasparo, barber, h.
250 Berman & Sefts, second hd. store
252 Myers Samuel, real estate
White Bert, stockkeeper, h.
McCaffrey Marian A. massage, h.
Wager David H. carpet layer, h.
Bohrer Andrew R. helper, h.
Buck Orrin L. meter repairer, h.
Marchant Ida Mrs. h.
Cohen George C. finisher, h.
Slanton George F. carpenter, h.
McCoy Gardner B. moulder, h.
Vanderbilt Harry, baker, h.
Goldberg Robert, machinist, h.
White Joseph M. machinist, h.
Curns Daniel E. engineer, h.
Kinsella Agnes C. shoemaker, b.
254 Porter Charles, fish
256 Linsin John F. Co. confectionery
258 Linsin Emma B. Miss
Linsin Philip, confectionery
Felgner Leo E. buffer
Felgner Albert P. buffer, b.
Hall Lloyd P. bagmaker
260 Hincher Charles L. physician
Rice Lawrence, market
Rice Lawrence J. conductor, b.
Gaffney James, motorman, b.
Hook Fred, salesman
264 Sweet Barney L. tailor
266 Vacant store
268 Vacant house
270 Vacant store
Maloney Frank, driver, h.
Osts August, machinist, h.
272 Gardner William W. dry goods
274 Armstrong Thomas W. & Co. teas
276 Burns Edwin C. tobacconist
278 Green Cora Mrs.
Carr Frankie Miss, b.
Wright George P. bartender
Dickinson Mabel Mrs.
Nunnold John, cabinetmaker
Drew Frank W. shoemaker

Central Library of Rochester and Monroe County · City Directories Collection
House Directory supplement

280 Jacobstein Abram, tobacconist

Lyndhurst St. begins.

290 Boss Christianna Mrs.
Boss Emma Miss, b.
Zoller Charles C.
Zoller George W. clerk, b.
294 Great Atlantic & Pacific Tea Co.
Spurr Henry, nickel plater, h.
296 Hynes Kittie, candy maker
Hynes Ella, waiter, b.
Hynes Mary, boxmaker, b.
Parker Sarah Mrs.
Hancock John, salesman
Dritschel Fred M. helper, b.
Brouwer J. P. Francis, waiter
Schearer Nellie Mrs.
DeGarmo Charles H. laborer, b.
298 Mueller Theodore, bakery
300 Aspenleiter Bros. saloon
Aspenleiter Thomas, saloon, h.
Bohrer George N. collector, b.
Bohrer Frank, cutter, b.
I. O. O. F. Hall
304 Schaubert Conrad, electrotyper
Schaubert Mary, tailoress, b.
Diegler Caroline Mrs. b.
Assumma Domenico, buttonmkr.
306 Bowen Harry, barber
308 Tierney Raymond J. market
310 Marcus Charles F. painter
Wendell Roy W. waiter
Barr Margaret Miss
312 Schmitt Edward L. druggist
Station No. 4, Rochester P. O.
314 Hack John N. hats
316 Boorman Fred, driver
Marshall T. Nancy Mrs.
Gardner Joseph F. stage hand, b.
Schwander Louisa F. Mrs.
Schwander Otto J. timekpr. b.
318 Galli Bros. cheese
320 Hauser Albert E. tobacconist
Hauser Charles J. brasswkr. b.
Merz Louisa Mrs.
Merz Fred, clerk, b.
322 Hauser Albert E. tobacconist
324 Falvo Ralph, boots & shoes, h.
326 Lang Joseph A. saloon, h.

Weld St. begins.

336 Davidson Charles, clothing
338 Mansfield William, asbestoswkr.
Davidson Charles, clothing
Davidson Samuel, b.
Biddle Joseph H. salesman
Teracci Antoinette Mrs.
Culotta Charles M. fruit
Walsh Ellen Mrs.
Walsh Elizabeth, stenogr. b.
Cummings Ina M. Miss
Cummings Roy, carpenter, b.
Martin Hattie M. dressmaker
340 Kennedy Wm. A. jewelry, h.
344 Kaplan Morris, painter
r. Wilson Thomas, painter
Failing George H. painter
346 Eber Harry, clothing, h.
350 Schrank John J. musician
Ensman William, bartender, b.
r. Saxe August A. shoemaker
356 Bohrer Simon, flour & feed
360 Marks Anna Mrs.
Marks Haskell H. clerk, b.
Marks Minnie H. clerk, b.
Marks Tillie C. clerk, b.
364 Schmitt Fred C. tailor
366 Hudon Louisa Mrs. confectry. h.
Stump Jane Mrs. b.
Stump Felicita, tailor, b.
Stump Jennie, finisher, b.
368 Brown James H. furnaces
370 Clarke Ernest, cutter
Allen Fred J. canvasser
Larwood Carrie Mrs.
Marion Edward, bridge builder
Pettit Julia Mrs.
Fox Fred, shoemaker
Vogt Mary F. Mrs.
Neff Mary Mrs.
372 VanDussen Martin, hardware

Woodward St. begins.

380, 392 Deininger Bros. bakery
384 Colburn George S. motorman
Starr Elizabeth M. Mrs.
Norton Charles W. baker
Balfe Edward, carpenter
Hartman Joseph, laborer
Wolf Sigmund, baker
Wolf Seligman, cutter
Cowley Lawrence, porter
Cowley Michael, machinist, b.
Hodge May Mrs.
Hearsting Barnet, helper
Lemieux Joseph, shipper
Reichgott Adolph, barber
Miller Edward, carpenter
Bohrer Mary Mrs.
Goodwin Ella C. tailoress
Kerwin Charlotte Mrs.
Clark Florence Mrs.
Hamilton Flora Mrs.
396 Soaver Christina Mrs.
Huggett Elizabeth Mrs. b.
Jeorger Joseph, tailor
Spahn Sophie Mrs.
400 Oakley S. & C. millinery
Oakley Sarah, dressmaker, h.
Oakley Carrie, milliner, h.
Bown William E. packer, h.
402 Smith Fred J. collector
Smith Fred. J. jr. bookkeeper, b.
402½ VanNess Arabelle Mrs.
VanNess Vera, dressmaker, b.
VanNess Eva, shoemaker, b.
Steiner Herbert E. metal worker
Fox William G. clerk
Marsielje Delbert E. rubber gds.
Schwartz Catharine Mrs. b.
404 Kestner Minnie Mrs.
Kestner Charles F. piano mkr. b.
Kestner Edward, ironworker, b.

Central Library of Rochester and Monroe County · City Directories Collection
House Directory supplement

406 McMahon Thomas
Fitzgerald Mary Mrs. b.
McMahon Elizabeth, waiter, b.
408 Paolone Carlo, grocer, h.
Paolone Dominick, grocer, b.
Campiono Antonio, upholstr. h.
410 Elliott Paul Imprtg. Co. grocers
Hamm Myron J. fireman, h.
Direnzo Marco, tailor, h.
Direnzo Congetti Mrs. h.

Ontario St. begins.

Davis St. begins.

420 D'Amanda Louis, photographer
422 Assennato Michele, barber
426 D'Amanda Louis, photographer
D'Amanda Angelo, shoemaker
428 Privitera Giuseppe, confectry.
432 Weinberger Bernhard, clothg, h.
Bruno Giuseppe, barber, h.
Seragusa Antonio, laborer, h.
Privitera Giuseppe, confectry, h.
Whitmore Johanna Mrs. h.
Emerson Ernest, driver, b.
r. Bladeima Eblem B. salesman
Bladeima Mosche, laborer, b.
434 Levin Meyer, clothing, h.
436 Morton Minnie Mrs.
Neumetz John, baker, b.
438 Baldwin Jacob, jeweler
440 Loasby Herbert A. barber
442 Strauch George, cabinetmaker
Kohler Jacob
Brabant James A. driver
Loasby Herbert A. barber
444 Hohman Louis, saloon
446 Bushouse Peter, market
448 Hoyt Webster, whipmaker
Hetzel John M. clerk
Varner Edward, helper
Shea George F. clerk
450 Hart J. & Son, grocers
452 Hart Bros. Printing Co.
458 Lane George A. carriage manuf.
Lane Geo. A. & Son, auto reprs.
Rochester Top Co. wagon covers

Hartford St. begins.

464 Rizzo Salvatore, theatre
466 Vilosi Biagio, mason
Miscacco Michele, mason, b.
Pastorelle Pasquale, laborer
Latorre Michele, mason
Foti Giuseppe, mason
468 Scalzo Joseph, saloon
470 Molinari Joseph A. shoemaker, h.
472 Lambice Harry, barber
474 Scalzone Giuseppe, tailor
480 Kinzel John, tailor
Kinzel Raymond M. clerk, b.
Regan Dennis, millwright
Eger Leonard, electrician
r. Wiles Frank M. fireman

N. Y. C. R. R. crosses.

Portland Ave. begins.

492 McHugh John S. dry goods
494 McHugh John S. dry goods
Sliker Martin, helper
496 McHugh John S. tobacconist
502 Langie Louis C. Coal Co.
506 Brown Julius, shipper
Bartl Frank E. painter

Langie Alley begins.

510 Versprella John & Son, shoemkrs.

Concord St. begins.

522 Fisk Robert, clerk
Goldstein Anna Mrs. b.
Conner John M. cooper
524 Hecker Abraham, cutter
526 Helfer Catharine Miss
Helfer Barbara Miss, b.
Helfer Lena Miss, b.
528 Post Catherine Mrs.
Post John, brakeman, b.
Post Josephine, tailoress, b.
530 Huddy Annie Mrs.
Huddy Mary, bookkeeper, b.
Huddy Walter J. painter, b.
Huddy William, painter, b.
Huddy Catharine, clerk, b.
532 Grossman Barnett, tailor
Grossman Garson, salesman, b.
Miller Isidor, tailor
534 Heinzle Anthony J. plumber
Grabb Adam B. clerk
536 Pfaudler William, limbmaker
Schaaf Minnie Miss, b.
538 Schreck George, cabinetmaker
Schreck Jacob G. limbmaker, b.
540 Krautwurst Fred'k W. carrier
Pugsley Sarah A. Mrs. nurse, b.
542 Lochner Fred D. cigar maker
544 West George, engineer
546 Farrell William F. barber, h.
Farrell Martin J. electrician, b.
Farrell William, electrician, b.
Farrell Mabel, stenographer, b.

Grace St. begins.

550 Lusink James H. grocer, h.
Clark Florence Mrs. b.
Cook William, chauffeur, h.
550½ Rykenboer Frank jr. plumber
552 Lipschitz Abraham, tailor, h.
Bauer Francis, shoemaker, h.
554 Arkland Gertrude Mrs. confectionery, h.
Arkland Edward W. clerk, h.
Shubert Henry W. checker, h.
556 Gosnell Samuel, carpenter
Gosnell Mary Miss, b.
558 Hagaman John R. physician
Owen Ida Mrs.
Owen Raymond L. motorman, b.
560 Webster William
564 Hess William H. inspector
566 Bush John R. grocer, h.

Draper St. begins.

000 School No. 18

Central Library of Rochester and Monroe County · City Directories Collection
House Directory supplement

586 Hatmaker Albert H. optician
Fletcher Charles H. filmcoater
588 Negus Byron S. tailor, h.
Negus Helen Miss, b.
590 Wunder Fred. tailor
Wunder Edward G. cutter
Wunder Herbert F. tailor, b.
Wunder Fred C. student, b.

Merrimac St. crosses.

596 Fladd John M. tinsmith
Reuthner Barbara Mrs. b.
598 Goettel Charles W. tailor
Goettel George L. cutter, b.
600 Huls Fred A. tailor
602 Gerew Louis W. packer
604 Muntz Fred G. shoemaker
606 Whitley William
608 Rassman Joseph, thermometer maker
610 Joerger Caspar, tailor
612 Keiser Elizabeth Mrs.
Keiser Wallace J. optician, b.
Keiser Arthur F. toolmaker, b.
614 Allen Leon H. machinist
616 Whitmore Enos B. solicitor
Whitmore Ada M. clerk, b.
618 Dietrich Daniel, brewer
Dietrich Frank E. brewer, b.
Dietrich Josephine K. Miss, b.
620 Gadrell Catharine, tailoress
Joerger Felix, mason b.
622 Lockwood Grovener H. carpntr.
Ladieu Walter S. painter, b.
624 Bradbury Thomas, paper maker
Koeth Hannah Mrs.
Koeth Charles, shipper, b.
626 Mackay Milton, watchman
MacClary Nettie, tailoress, b.
MacClary Alma, tailoress, b.
626½ Prindiville Margaret Mrs.
Prindiville Helen, stenogr. b.
628 Whitley James W. janitor
Whitley Bessie, bookkeeper, b.
630 Young Henry A. shoemaker
632 Tice Mary Mrs.
Tice Joseph, carpenter, b.
Tice John, machinist, b.
634 Goldman Joseph, cigar maker
Wilson James, jr. nickelpltr. b.
Wilson George T. driver, b.
636 Paul William G. market
640 Tack Jacob, carpenter
642 Bauer Jacob, engineer
Bauer Peter, cutter, b.
644 VanWuyckhuyse Cornelius, pntr.
646 Nowack William H. trimmer
Yaneck William, boxmaker, b.
648 Knapp George J. salesman
Boehn Albert H. pressman, b.
650 Suter Arthur A. salesman
Salzer Chester, plumber, b.
652 Rosenbauer Mary Mrs.
Rosenbauer Oscar, machinist, b.
Rosenbauer Wm. C. shoemkr. b.
Rosenbauer Albert G. cutter, b.
654 Cooney Edward M. carpenter
Cooney James E. druggist, b.
Cooney Francis J. brakeman, b.
r. Perkins Floyd W. metal worker
656 Cullen John T. horseshoer
Vickery Edward, tailor
658 Herman Henry S.
Horner Sarah A. Mrs. b.
658½ Wiley Frank, carpenter
Dunlap Charles E. driver, b.
660 Shanhart Frederick, lithogrphr.
664 Geiger John A. butcher
Geiger Alma J. Miss, b.
666 Wunder Frank M. tailor, h.
668 Meixner Michael C. tailor
Beck John F. roofer
Beck Fred, b.
672 Schulze Fred A. painter
674 Link August, sausage mfr.
676 Link August, market, h.
Laemmlein Rosa Miss, b.

Clifford Ave. crosses.

682 Beierwalter John S. saloon, h.
Lane James S. barber
684 Koerner August W. tinsmith, h.
686 Weier Joseph, carpenter
688 Fischer Flora Mrs. tailoress
Fischer Edmund J. tailor, b.
Burdette Blanche, tailoress, b.

Orphans' Alley crosses.

690 Hoppe Gustav, cartman
692 Weingartner Josephine Mrs.
Weingartner George F. tailor, b.
694 Zeitvogel Stephen, laborer
696 Miller Michael, tailor

Alphonse St. crosses.

698 Stephan August, carpenter
700 Wehle Jennie Mrs.
Wehle William, tailor, b.
702 Joerger George, inspector
704 Walsh Lawrence J. tailor
r. Bott August, tailor
706 Walker Gottlieb, carpenter
Kleehammer Joseph, driver, b.
Walker Samuel, teamster, b.

Bernard St. crosses.

St. Jacob St. crosses.

Wilkins St. crosses.

Geimer St. begins.

762 Latal Gustave, driver
Latal August, tailor, b.
Latal Otto, tailor, b.

Weddale Way crosses.

Durnan St. crosses.

St. Stanislaus St. crosses.

Left Side.

3 Hanss Joseph J. barber
5 Cram Henry G. grocer
7 Cram Henry G. market

Central Library of Rochester and Monroe County · City Directories Collection

9 Sliker James M. mgr. restaurant
11 Ogden Chester D. tobacconist
Dimitro & Stoiche, bootblacks
11½ Woehrlen Edw. W. harnessmkr.
13 Fleming Mary Mrs.
15 Cassebeer & Wronker, plumbers
17 Merkel Edward, driver
19 Foley & Lewis, wall paper
21 Stiefel William, stockkeeper
Kaiser Anna J. Mrs.
Heslor Eva R. Mrs.
Tiffany Olah Miss, b.
Eggleston Sadie
Eggleston June, b.
Eggleston Ida, b.
23 Frank Fred. barber
25 McGreal Bros. Co. liquors

Franklin St. crosses.

35 Deavenport C. A. & Son, storehouse
Franklin Specialty Co. signs
35½ Lobello Nicholas, shoemaker
37 Maschiri Rossi & Co. fruit
Pencille Frank W. sign pntr. h.
39 McKenney Edward & Co. lunch room
39½ Platt Anna A. Mrs. dressmkr. h.
Hagerty Bertha M. Miss, h.
41 Scarlata Luigi, barber
43 Ehre Abraham, tailor
45 Marcus Max, shoemaker
Ehre Abraham, tailor, h.
47 DiMarsico Domenico, barber
49 Fisher Charles F. plumber
51 Amsbury Geo. T. clerk
Marchand Josephine, clerk, b.
Grimes Peter H. tinsmith
Mabbett Arthur E. clerk
Epsten Isabelle Mrs.
53 Rochester Product & Premium Co.
55 **Star-Palace Laundry.** — *See page* 990
American Laundry Mach. Mfg. Co.
59 Manz F. E. Theo. paper box mfr.
63 DiMarsico Domenico, barber
67 Aliberto Charles V. tailor, h.
73 Soule Ella Mrs.
Dieal Otto J. ice cream maker
Blaine James J. bartender
Spicer Lillian Miss, b.
Collins Mary Mrs.
Lee Walter, painter, b.
75 Taylor Chester, cabinetmaker
Dulin Bessie A. Mrs. b.
Ulrich Charles, motorman, b.
Quinn Daniel, conductor, b.
Brown Elizabeth H. Mrs.
Brown Harry A. chauffeur, b.
77 LaSalle B. F. dentist, h.
Hannan Thomas F. manager, h.
Ferris Charles, motorman, b.
Bosworth Arthur b.
Holmes Julia D. Mrs. h.
79 Heyman Harry, confectionery
81 Mericle Jay P. tobacconist
83 Rowe George H. salesman
Mellon Kathyrn F. Miss
Mellon Janet C. teacher, b.
Wolter C. F. salesman
Palmer Sam. B. restaurant
Collins John J. steward
85 Barry James C. Co. marble works

Amity St. ends.

95 Starr Charles S. physician, office
Keene Mina M. Mrs. lodging
97 Hebing Henry & Sons, hardware
99 Vacant store
101 Hebing Henry & Sons, hardware
103 Hebing Henry, hardware
Demaraa Mary Miss, b.
109 McRae Duncan, waiter
117–121 Vacant building

Andrews St. ends.

129 Bach Leon E. tailor
Widman William F. tailor
131 Moe Rosanna A. Mrs.
Cressy Kittie Mrs. furrier, b.
Wells Chansey E. Mrs.
Bubser Salome Mrs. b.
Congdon George, camera maker
Durham Nettie Miss
133 Oliver Preserving Co. pickles
139 Bice Linda Mrs. lodging-house
Hiscock Eva L. Mrs. dressmkr. b.
Smart Leslie barber
Murphy Charles H. laborer
145 Throop David C. physician
151 Sutherland Alex. lodging-house
Wallace Eliza Mrs. b.
r. Mahoney Wm. H. veterinarian
157 Franklin Minnie F. Mrs.
Cody Fred, waiter, b.
Walsworth Charles, driver, b.
163 McGuire Clara Mrs. lodging-hse.
McGuire James J. woodworker
165 Smith Belle Mrs. lodging-house
Smith Henry, watchman
Kirchgessner Benjamin, tailor, b.
167 Sharpe Dean D. lodging-house
171 Parrish William A. clerk
175 Andrews Isaac H. grocer, h.
Hoffman Ida E. Mrs. h.
Sheffield John C. pipe cleaner, h.
Wood Helen Mrs. h.
Brooks Sarah Mrs. h.
Lawrence Bertha B. Mrs. h.
177 Donaldson Thomas, clothing
179 Underberg Isaac, second hand store
Sayre George M. salesman, h.
Shatz Ella Mrs. h.
Ulrich Arthur W. shoemaker, h.
Morris Frank W. foreman, h.
Morris Jennie V. Miss, b.
181 Burger Fred Co. market
183 Mulroy Patrick, blacksmith
Mulroy John P. b.
Mulroy Mary E. b.
189 Myers Louis H. sec. hand stor. h.

Central Library of Rochester and Monroe County · City Directories Collection
House Directory supplement

191 Merz Jacob, tailor, h.

Cumberland St. ends

211 Scheutzow Herman F. market
213 Morrison Marvin D. cigarmkr.
Morrison Catharine Mrs. b.
Schlitzer Henry, laborer, b.
McGuckin Edward, saloon
Richards Nelson, laundryman
Spalding F. P. salesman
215 Vacant store
217 Fennell James C. wood and coal
221 Murray Importing Co. liquors
223 Burns James R. carpenter
Perrin Mabel Miss, b.
Kress Philip
Keehley Fred J. saloon
Howe Lucy Mrs.
Hames Amy Mrs.
Hames Rose I. Miss, b.
Walsh William H. waiter
Fordham Matthew, driver, b.
Wilmer Edward, driver
225 Levit Heyman, clothing
227 Fisck Robert, furniture
229 Hayes George N. musician
Drew Emerson E. brakeman
St. John Harold R. insurance
Jetto Adelaide L. Miss
Stayfaus Fred E. barber
Emo Libbie, clerk, b.
Sayre George W. books
DeWitt Robert E. foreman
FitzGerald William, foreman
229½ Ott Frank E. tobacconist
231 Empire Rug & Carpet Co.
r. Ford Sidney W. fireman
Hyatt George, mason
233 Willard Wm. B. mgr. sew. mach.
235 Marzello Giachino, fruit, h.
237 Fennell James C. wood and coal
239 Reese Chester A. waiter
241 McHugh Marcella, confectry, h.
243 Thrasher Fletcher M. jeweler
243½ Thrasher F. M. jeweler
Haskins Lettie Mrs.
Gibson Evelyn Miss, b.
Mason Peter, painter
Waller L. Mrs.
245 McAnarney Frank J. candy mfr.
247 DeCarlo Serafino, boots and shoes
249 Rosenberg S. & J. dry goods
McLeod John, foreman
Halpin William G. printer, h.
Vaughan Mary E. Mrs. b.
253 Strauchen Chas. E. undertkr. h.
257 Maxwell Anna E. Mrs. bakery
259 Maxwell Anna E. Mrs. lodging house, h.
Noah Joella Miss, b.
265 Knauss & McElligott, blacksths.
267 Teresi Salvatore, fruit
Raufeisen George, canvasser
Eggetimier Enos, carpenter
Cronk Thomas, helper
271 Teresi Salvatore, fruit

Central Ave. ends.

283 Kuhlman Charles, grocer
285 Gubler John, saloon, h.

Hudson Ave. begins.

000 Foster & Pike lunch car
323 Bohrer Simon, flour and feed
325 Ulrich Peter, saloon
327 Ulrich Peter, saloon
329 Magrain Wm. F. Est. plumbers
331 Bowens Maurice, barber
331½ Bowens Maurice, barber
Ware Arthur, expressman
Downey James, grocer
Bohrer John G. grocer, b.
Contant Isaac J. baker
Sparks Mary Mrs.
333 Downey & Bohrer, grocers
335 Deninger Andrew J. bicycle repairer
337 Vacant house.
339 Friedrich Friedrich, harnessmkr.
341 Mayer Lawrence V. tinsmith
343 Lung Wing laundry, h.
345 Deninger Andrew J. phonographs
347 Bohrer Richard E. plumber
349 Gove Homer A. blacksmith
Callaghan Frank L. cigar mfr.
Callaghan George T. bookkpr. b.
Callaghan Thomas J. clerk, b.
Reichert Fannie Mrs. cook
Sayre Clarence L. brakeman
351 Sciarrino Bros. druggists
000 German M. E. Church
371 Lockhart N. L. Co. pict. frames
375 Nunnari Rosario, baker
Raffa Giuseppina, midwife. b.
377 Cappellino Charles, grocer, h.
Terese Matteo, bookkeeper
Cappellino Francesco, colltr. b.
381 Gosnell James, wall paper
381½ Foehner John C. cutter
Tanner Edward W. cutter
McKee Mary F. dressmaker, b.
Tanner Harriet F. Miss, b.
Brown George, pedler
Brown Fred H. pedler, b.
Scherberger Frederick, shoemkr.
383 Gosnell James, paints, oils, etc.
000 North Avenue M. E. Church
399 Brindasi Raffaelle, shoemaker
Cirgi Francesco, laborer
405 Tannidinardo Angelo, tailor
Goldman Harry L. cloaks & suits
411 Page Raphael, carpenter
Ganger Jacob J. shipper
r. Forkell Dominick, laborer
Sherpf Julius, hostler, b.
421 Silverman Charles, clothing, h.
423 Burchill Thomas A.
429 Ricotta Antonio, grocer, h.
431 Incol Salvatore, watchman
r. Rizzo Anna Mrs.
Rizzo Antonio, fruit, b.
Forti Ignazio, laborer
Forti Luigi, laborer, b.
433 Romano Andrea, confectionery
439 DiCarlo Loretto, fruit, h.

Central Library of Rochester and Monroe County · City Directories Collection
House Directory supplement

441 Starsky Bernard, clothing

Foot passage to Skuse Pk.

451 Molinari Basil, real estate, h.
Station No. 1 Rochester P. O.
000 Goldman Louis S. cloaks, h.
453 Zimmer Edward, button maker
Starsky Bernard, clothing
Fanning Mary A. Miss
McCarthy Ellen T. Miss, b.
455 Capuno Vincenzo, carpenter
Capuno Francesco, carpenter, b.
Romano Andrea, confectionery
Romano Giuseppina Miss, b.
459 Laging Jacob F. carpenter

N. Y. C. R. R. crosses.

491 Babcock H. H. & Co. coal

Nash St. ends.

495 Markajani Liberatore, shoemkr.
497 Leonardo Lucio, saloon
497½ Veneroni & Capuciati, confctry.
Pero Ralph J. conductor
499 Banchetti G. & Co. bankers
501 Leonardo Lucio, saloon
Ticti Domenic, barber
503 Levin Meyer, clothing
Maurer Emil, butcher, h.
Maurer Florence, music tchr. b.
Maurer Armand, bookkeeper, b.
Maurer Clarence J. manager, b.
505 Levin Meyer, clothing
Babin Abraham, cabinetmaker
507 Bradstreet Sam'l W. jr. physician

Woodbury St. ends.

515 Weik John F. grocer
Hatch Eugene, bartender
517 VanZandt John, barber
519 Dawson Edward C. cigarmaker
Dawson Louis J. trunkmaker, b.
Dawson Anna Miss, b.
Dawson Alice M. Miss, b.
521 Schorer John B.
Fleischauer George, cutter
525 Mathews Fred, fireman
Bierce Theron J. carpenter
Gosnell Thomas, cooper
527 Fackelmann John D. market
529 Nipe Mary Mrs. saloon
Bastian Henry, cigarmaker
Bastian John, tinsmith, b.
Bastian Carrie Miss, b.
Fowler Edgar A. conductor
Bickford John, machinist
531 Nipe Mary Mrs. saloon

Wilson St. ends.

535 Fladd William J. cutter
Angel Minnie Mrs. b.
Angel Charles, compositor, b.
537 Harris Louis, tailor
Courtheoux Fanny Miss, b.
Harris Samuel, trimmer, b.
Sheridan William K. shoemaker
Waddell Eugene, bartender, b.
539 Pleau George, shoemaker
Weilert Charles, finisher, b.
Martin Arthur, shoemaker, b.
Pleau Eugene J. musician, b.
Pleau Joseph, glovemaker, b.
Pleau Charles, teamster, b.
Elan George, teamster, b.
Lajoie Edmund G. photogr. b.
541 Schwartz Meyer, tailor
543 Shorer August
Smith Philip A. painter
545 Gordon Harold E. collector
Gordon Lila H. Mrs. b.
May Clara Miss, b.
547 Brownyard Augusta Miss
Moroney Agnes D. dressmaker, b.

Helena St. ends.

551 Dwinnell Roxana Mrs.
Wood Fred L. driver
553 Levin Rosa Mrs.
555 Eckrich George, saloon
Deitz Amelia Miss
Deitz Joseph B. b.
DeMallie Arthur R. toolmaker
557 Dunn Edward H. clerk
559 Asmuth Philip
Engler John, salesman, b.
Asmuth William, salesman, b.
561 Halicy Jeremiah, camera maker
563 McCall Patrick, switchman
McCall Mary J. tailoress, b.
565 Paul's Sons, market
567 Paul Gustave W. market
571, 573 Dilly Ignatz, bakery, h.

Cleveland St. ends.

577, 579 Heywood Charles, L. dry goods, h.
581 Ippolito Antonio, laborer
Mastronado Philip, laborer
Gresens George, cabinetmaker
583 Graves Charles G. filmmaker
585 Walter Frank A. grocer
587 Gottschalk Fred. fireman
589 Walter Edward S. fireman
Walter Elizabeth Miss, b.
Walter Catherine Mrs. b.
591 Walter Frank A. grocer

Merrimac St. crosses.

595 Hockeborn Henry C. saloon, h.
597 Markert Michael, dry goods, h.
599 Barrett Hugh, carpenter

Gilmore St. ends.

601 Walker George, shoemaker
603 Walburn Joseph H. butcher
Hohman Ferdinand, carpenter, b.
Walburn Mary Mrs. b.
605 Woods Grover H. engineer
Peck Jeanette Mrs. b.
607 Gaeb George W. publisher
609 Stitzkowsky Otto, carpenter
613 Daggs Ralph, plumber

Wadsworth St. ends.

Central Library of Rochester and Monroe County · City Directories Collection
House Directory supplement

619 Wheater Richard, laborer
621 Kelley John, painter
623 Peacock Malvina Mrs.
Knab Martin B. engraver, b.
Yates John J. shoemaker
625 Weingartner Val. cabinetmaker
627 Havill Frederick M. clerk
629 Restivo Marco, shoemaker, h.
Mroczko Bolestaw, helper

Huntington St. ends.

633 Stonefield Hyman, grocer, h.
Keller Frederick C. driver, h.
Lowe Metta L. Mrs. h.
635 Deutsch Morris, tailor
637 Kellerson Gustave, patternmkr.
641 Frison Fanny Mrs.
Frison George, clerk, b.
Frison Annie Miss, b.

Mark St. ends.

649 Zeiner Charles F. D. boxmaker
651 Nickel Anthony, lastmaker
653 Sheehan Elizabeth Mrs.
Sheehan Dennis J. machinist, b.
Brown Leonard, foreman, b.
655 Salzer Ellsworth, shoemaker
657 Braggins Cora A. Mrs.
Braggins Olive A. teacher, b.
Braggins S. Erwin, bookkpr. b.
659 Lane W. Arthur, carriage maker
661 VanDusen Martin, hardware
Dawkes Milton W. clerk, b.
Fritz William, foreman
663 Scheuring Ambrose, cabinetmkr.

Stoke St. begins.

671 Gmelin Emil, baker
673 Snider Clarence E. tailor
675 Stiles Edgar, barber
677 Jund Benjamin, machinist
Peirson Manly, sawyer
679 Callahan Thomas, mason
Callahan John, regulator, b.
681 Marts William J.
Marts Bertha C. bookkeeper, b.
Marts Joseph B. heelmaker, b.
Bouchard Josephine, endymkr. b.
000 Vacant house

Clifford Arc. crosses.

685 Roesch Frank G. tinsmith
687 Schutte Frank C. insurance

Orphans' Alley crosses.

689 Schlueter Louis, car repairer
691 Brust Henry, shoemaker
693 Brauch Peter, tailor
695 Banham Harry J. motorman

Alphonse St. crosses.

699 Burbott William B. saloon, h.
701 Bussy Frank J. driver
703 Lill Frank, mason
Lill Isabelle, clerk, b.
Streif Mary, tailoress, b.
705 Schulz Carl, cabinetmaker
Huber Sophia Mrs. b.
707 Troicke Pauline Mrs.
Troicke Sophia, tailoress, b.
709 Voss Herman F. laborer
Franke Erwin, mason, b.

Bernard St. crosses.

721 Boncke Ferdinand A. grocer, h.
Boncke Bernard, woodworker, b.

St. Jacob St. crosses.

Wilkins St. crosses.

Herald St. ends.

757 Lane James S. barber
763 Lorenz William, meatcutter
Lorenz Harry, butcher, b.
Lorenz Paul, laborer, b.
765 Mayer Joseph R. wood moulder
Mayer Barbara Mrs. b.
779 Guenther Jacob, woodworker
781 Holahan William J. driver
Rettinger Joseph, laborer, b.

Avenue D ends.

Weddale Way crosses.

Durnan St. crosses.

Ernst Place ends

Sobieski St. ends.

986 Gorzedzielski Martin, laborer
988 Gorzedzielski Lawrence, laborer
990 Sosnowski Maximilian, carpenter
Kowalski Stanislaus K. insur.
992 Gibonski Michael, laborer
Bettkoski Emil, chairmaker
994 Plica Catherine Mrs.

Kosciusko St. ends.

998 Wichlacz Peter, brassworker
Wandtke Frederick, laborer
Blazienski Leo, brassworker
1002 Jablonski Stephan, laborer
1004 Scheffinger Charles E. sawyer
1006 Bernofski Mary Mrs.
1008 Penkofski Watsloí, laborer

St. Stanislaus St. crosses.

1010 Woloszyn Frank, laborer

NORTH FITZHUGH, from 44 Main West, north, to 21 Allen; ward 1.

Right Side.

2 Mansfield Jay W. barber
18 Powers Hotel
20 Baker Theatre
32 Hose Co. No. 11
34 Welsbach Gas Lamp Co.

Central Library of Rochester and Monroe County · City Directories Collection
House Directory supplement

36 McGuire James H. Mr. & Mrs.
McGuire Fred B. Mr. & Mrs.
Page Anna M. Mrs. b.
Croft John S. b.
Croft Ida, clerk, b.
Hastings William Mr. & Mrs. b.
Hastings William S. teacher, b.
Cook Jay W. Mr. & Mrs.
38 Smith & Withington, coal
40 Barron W. M. physician
42 Kyle Elizabeth Mrs. restaurant, h.
Male Chas. H. machinist, h.
Male Louise Mrs. boarding-house
46 Rochester Whist Club
52, 54 Turkish Bath Co. of Rochester. —*See page* 989
Tiernan Simon P. chiropodist
Smith Thomas D. barber
58 Vacant house
60 City Realty Co. real estate.—*See page* 939
Dailey Joseph P. plumber

Church St. crosses.

76 Government building
100 Higgins Edward F. boarding, hack and livery stable.—*See page* 991
110 Johnson Eva Mrs. boarding-hse.
Thomas James R. painter, b.
114 McCarthy Lena Mrs.
118 Pearson Eric, shoemaker
120 Fish Henry C.
Johns Elizabeth Mrs.
Johns Elmer E. inspector, b.
122 Maxwell Thomas, plumber
126, 128 Higgins Edward F. stable
Mahoney W. H. veterinarian
140 Dugan & Hudson Co. shoe mfrs.

Left Side.

3-29 Duffy-McInnerney Co. dry goods, carpets and millinery.—*See page* 944
31 Mudge A. W. undertaker
Frick Wm. H. undertaker, h.
Riley John, driver, b.
41 Blodgett Sarah L. Mrs. lodging-house
43 Schall Harry M. Dr. & Mrs.
Babcock O. D. salesman, b.
55 First Baptist Church

Church St. crosses.

73 First M. E. Church
85 Vacant house
87 Burke Edith B. Mrs. nurse
Ruland Cornelia K. Mrs. b.
Elliott Lee, cutter, b.
93 Fady Bertha Mrs. lodging-house
95 Bell Telephone Co.
101 Keys Theodore C. butcher
105 June Catharine Mrs.
Major Frances Mrs. b.
Niven Alex. R. painter, b.
115 Ger. Un. Ev. St. Paul's Church
121 Brick Church Institute
133 Brick Church

NORTH GOODMAN, from 256 East Ave., north, to Norton; wards 6, 18, 22.

Right Side.

4 Vogt Albrecht Mr. & Mrs.
Vogt Elsa Miss, b.
6 Stone Lauriston L. Mr. & Mrs.
8 Hiler Orlando J. Mr. & Mrs.
16 Roe John O. Dr. & Mrs.
20 Elsner Simon L. Dr. & Mrs.
24 Brewster Harold P. Mr. & Mrs.
28 Ranlet Robert Mr. & Mrs.
30 Achilles Henry L. Mr. & Mrs.
Achilles Helen Miss, b.
32 Killip Nicholas T. Mr. & Mrs.
Greene Harriet E. Mrs. b.
38 Hamlin Theodore O. Mr. & Mrs.
Covill Alden L. Mr. & Mrs.
40 Groat William Mr. & Mrs.
Bridgman George Mr. & Mrs.
Cleveland M. A. Mrs. b.
42 Eisenbrey Charles S. Mr. & Mrs.
Eisenbrey Jennie C. Miss, b.
Shaw May, stenographer, b.
DeLong Benjamin, printer, b.
Wall Anna Miss, b.
140 Ewers William V. Dr. & Mrs.

University Ave. crosses.

166 Upson Frank M. bookkeeper
Ward J. Albert b.
168 Whillock Edward O. Mr. & Mrs.
Whillock Edna A. Miss, b.
Whillock Elizabeth O. Miss, b.
174 Prentice Alexander Mr. & Mrs.
196 Greenleaf Jean Brooks Mrs.
Abkarian Vahan H. Mr. & Mrs.
212 Eaton George L. Mr. & Mrs.
216 Wolcott Belle S. Mrs.
Wolcott E. Clinton b,
228 Stauder Anna M. Mrs.
Stauder Emanuel, chauffeur, b.
Stauder Helen, bookkeeper, b.
Stauder Anna B. Miss, b.
Stauder Mary A. Miss, b.
236 Arnot Raymond H. lawyer
238 Munger Charles N. civil engineer
Munger William P. student, b.

Anderson Ave. begins.

250 Reed E. P. & Co. shoe mfrs.
274 Stecher Lithographic Co.
308 Stein Edward P. carrier
Hastings William T. Mr. & Mrs.
316 Hollister Lumber Co. limited, lumber and coal.—*See page* 976
320 Hayden Co. The, furniture mfrs.
350 Jenings G. W. lumber
000 Yardmaster's office, N. Y. C. R. R.

N. Y. C. R. R. crosses.

410-420 Smith J. Hungerford Co. mfg. chemists
440 Lawrence George J. driver
444 Eighme George H. bicycle repr.

Central Library of Rochester and Monroe County · City Directories Collection

448 Wilson Edward, lumber

Main St. E. crosses.

464 Minges Bros. coal
000 Christ George, bootblack
466 Peo A. F. tobacconist
468 Lenahan John E. furniture
470 Mitchell Charles M. barber
472 Torrens Wm. druggist
474 Helling Louis, carpenter
Harrison James L. car builder
Olmstead Clarence B. buttonmkr.
Satter Joseph S. gasfitter
476 Brown Nicholas J. tinsmith
478 Schudt Henry, market
480 McNamara F. B. stove mounter
Brown Charles A. carpenter
Jones Harry S. salesman
Johnson George, mason
482 Woodbury W. E. & Co. grocers
484 Hall Belle Miss
Hall Helen Miss, b.
486 Hall T. H. & Co. dry goods, h.

Hayward Ave. crosses.

510 Marion George A. physician
Marion Susan Mrs. b.
516 Mason William T. Mr. & Mrs.
Johnson Leonard J. Mr. & Mrs.
Wynn Frank, bartender
Reitz Adolph H. carpenter
520 Lamb Thomas A. Mr. & Mrs.
522 Wehnert Frederick J. Mr. & Mrs.
Wehnert Elmer J. cutter, b.

Webster Ave. begins.

Garson Ave. crosses.

568 Sames August C. printer
Kramer Frank, brakeman
572 Bloom Abraham, tailor
000 Vacant house
574 Mollon William A. barber
576 Crombie Mary C. Miss
Crombie Margaret Miss, b.
Crowe Isabella C. Mrs. b.
580 Dailey Walter J. camera maker
582 Swan Julia L. Mrs.
Swan Theodore H. clerk, b.
588 Walker Francis M. physician
590 Kimber Thomas H. clerk
Connell Nellie Mrs. b.
594 Downey Herman H. Rev. & Mrs.
598 Chase Howard J. electrician
600 Ryan John, gateman
Ryan Edmund, cutter, b.
616 Schantz Joseph A. Mr. & Mrs.
Schantz Mercy E. Miss, b.
Hanson Anna Mrs. b.
618 Grau Herman, carpenter
620 Crippen Arthur J. supt
622 Wheaton Henry K. stenogr.
624 Vacant house
626 Stuver Martin B. foreman
626½ Chapman Arthur R. clerk
628 Luehm Bernhard, trimmer
638 Huestis Henry F. jeweler
Huestis Amelia M. dressmaker
640 Bruce Robert M. electrician
642 Ades Charles S. stockkeeper
644 Judd J. Howard, salesman

Emma St. begins.

000 Spencer Ripley Mem. Church

Pennsylvania Ave. crosses.

690 Holland Christian Ref. Church
698 Remein Aukje Mrs.
Remein John, correspondent, b.
Remein Harry J. M. printer, b.
Remein Frank U. printer, b.
710 Verway Daniel, mason
Vogt John H. shipper

Diringer Pl. begins.

726 Henry William G. teamster
O'Mealia Christopher J. mtrmn.
780 Goodman St. Stone Co.
786 Schmidt Andrew, foreman
790 Woehrlen Charles C. bwlng alley
792 Woehrlen Charles C. saloon, h.
804 Turney James, blacksmith
r. Turney James, blacksmith
810 Saalwachter Joseph A. lithogr.
824 Thomann Paul, florist
832 Kessler William, driver
838 Thomann Jacob, florist, h.
Thomann Jacob, jr. florist, b.
846 Thomann Fred C. florist
852 Richner Clara Mrs.
Blendinger George M. sailmkr. b.
856 Blaesi Charles, cook
866 Gross Herman A. confect. h.
Miller Barbara Mrs. h.

Heidelberg Place begins.

872 Stevens Louisa Mrs. milliner
Trumeter George E. pressman, h.
880 Hilbert Frank, laborer
886 Wingerden Henry N. cabinetmkr.
Scholts Cornelius, carpenter, b.
894 Moeschler Elizabeth Mrs.
Moeschler Ernest L. clerk, b.
Moeschler Emelia A. m. tchr. b.
898 Moeschler Otto L. shipper
904 McNally William G. carpenter
Palmateer Wellington, driver, b.

Bay St. crosses.

964 Bender Charles F. cutter
966 Noll August, cabinetmaker
968 Vacant house
976 Volkmuth Simon, tailor, h.

Powers St. begins.

994 Zahn Charles, laborer
1000 Reis Louis, cigarmaker
1044 Lowes Charles L. supt.
Gibson William H. manager, b.
1060 Dukelow Richard, builder

Rocket St. begins.

Central Library of Rochester and Monroe County · City Directories Collection

1070 Traugott John H. mason
Traugott Albert J. helper, b.
Traugott Clarence A. pyrotechnist, b.
1088 Leckinger Philip H. toolmaker
1098 Bieck Jacob C. machinist
1114 Heininger Joseph F. tailor

Clifford Ave. crosses.

1186 Gress Helen Mrs.
Gress Mary Miss, b.
1288 Geyer Louis, milk
Schmenke William, laborer, b.
1332 Roe Roland B. farmer
Waring Howard M. carver, b.
1344 Morath Albert, driver
1474 Sehm Matthew, cigarmaker
1534 VanHouten Nellie Mrs.
1582 Herbst Ludwig, miller
Heckner William J. clerk, b.

Left Side.

5 Richards Mary A. Mrs.
Weaver Henry Clay, b.
17 Curtice Grace Miss
Porter Samuel Mrs. b.
25 Reed Edgar P. Mr. & Mrs.
27 Green Thomas H. Mr. & Mrs.
Green Mary Mrs. b.
29 Pfahl Edward G. Mr. & Mrs.
31 Hershberg Isaac Mr. & Mrs.
Hershberg Sarah B. Miss, b.
Hershberg Haskell, salesman, b.
35 Wood Wm. C. Mr. & Mrs.
Price Walter H. fish, b.
Price Edith Miss, b.
Price Gertrude Miss, b.
37 Hyde William H. Mr. & Mrs.
39 Columbia School

University Ave. crosses.

000 University of Rochester

College Ave. ends.

000 Vacant shop
000 Stable

Birch Crescent ends.

345 Haefner Joseph, upholsterer
Haefner Joseph A. clerk, b.
Haefner Mary L. dressmaker, b.
349 Turner Ellen Mrs.
351 Greeley James H. salesman
Greeley Timothy H. shoemaker
353 Ludwig Hannah Mrs.
Ludwig Fred J. jr. driver, b.
365 Schroth Charles, bridgetender
Schroth Mary, knitter, b.
Schroth William, conductor, b.

Circle St. ends.

N. Y. C. R. R. crosses.

411 Decker Edward, porter
Schleyer Charles, butcher, b.
413 Clavey William, baker
417 Butler Michael, painter
Wunch Tracey Mrs.
419 Christ George, bootblack
423 Vacant house
425 Vacant house

Main St. E. crosses.

471 Foley Daniel W. bakery
Frydie John, shipper, h.
Nelson Herman, photographer, h.
473 Drysdale A. J. barber
481 Garvey Joseph P. cigars

Hayward Ave. crosses.

501 Hilts John H. Mr. & Mrs.
Hilts Clarence S. fireman, b.
Hilts Herbert S. b.
503 Scott Edith E. Miss
Stone Harriett Miss, b.
505 Probst Agnes T. Mrs.
Finley Maverette T. Mrs. b.
507 Hilbert Paul E. Mr. & Mrs.
515 Campbell George Mr. & Mrs.
531 Kimber John, engineer
Ward George S. engineer
Chamberlin Walter F. plater
Griffiths D. E. Mr. & Mrs.
537 Hunter DeWitt C. physician
r. Beck Henry C. cartman

Garson Ave. crosses.

551 Pearse George W. grocer
553 Havill Thomas, fireman
Havill Earl, clerk
Nevin Mary Mrs.
Twist Charles F. fireman
Heintz Jacob, tailor, b.
Heintz Alfred, machinist, b.
555 Fournaise Emil A. bakery
565 Crombie James, furnaces
569 Crombie James, furnaces
571 Stock Philip J. foreman
Stock Charles F. motorman, b.
577 Biche Adelbert L. elevatorman
581 FitzSimons Henry, salesman
Hibbard Frances Miss, b.

Peck St. begins.

595 Peterson James H. Mr. & Mrs.
Sullivan Nellie A. nurse, b.
615 Brown James R. engineer
Brown James R. jr. carpenter, b.
617 Searing Samuel H.
Doan Edward G. Mr. & Mrs.
621 Pollock William R. Mr. & Mrs.
627 Clark George H. Mr. & Mrs.
Syron Helen L. teacher, b.

Fair Place begins.

641 Mead Charles P. salesman
Mead Frances K. Miss, b.
Mead Marie E. stenogr. b.
651 Harter Wendall E. butter & eggs
659 Graham John H. millwright
Gilmore Irene Miss, b.
Gilmore Mary A. Mrs. b.
665 Bauers William J. C. machinist

Central Library of Rochester and Monroe County · City Directories Collection
House Directory supplement

669 Brown James H. hardware, etc.

Pennsylvania Ave. crosses.

685 Whipple Alonzo D. grocer, h.
699 Castner George H. helper
Kennison Henry C. b.
701 Champion Louisa Mrs.
Bennett Albert, carpenter, b.
707 Tierney Michael J. sheet mtlwkr.
Stapleton Thomas, b.
Quinn Ella E. Miss, b.
711 Babcock E. Bert, decorator

Short St. ends.

735 LaRue George E. engineer
737 Sande Anders, painter
743 Lewis Frank J. steamfitter
747 Leonard Emogene Mrs.
Leonard William H. oiler, b.
Leonard George H. driver, b.
763 Poorman George W. ribbon mkr.
767 Bartold George, mason
Bartold Blanche S. Miss, b.
Bartold George S. supt. b.

Central Park ends.

823 Bardo Caroline Mrs
Hoefler Caroline Mrs. b.
000 Vacant house
000 Vacant house

Wabash St. ends.

851 Manzek Frederick, teamster
865 Richener John, butcher
Wuthrich Joseph, butcher, b.
877 Schaffer Christian J. teamster
Schaffer Edward, teamster, b.
Schaffer Sara L. Miss, b.
893 Newell George C. driver
901 Handel George M. tinsmith
903 Vacant store
905 Hoffman Andrew, boots & shoes
907 Stunz Martin H. saloon

Bay St. crosses.

931 Virkus William, grocer, h.
Wahl Frank, foreman, h.
Remmeli John, carpenter, h.
949 Jennejahn Christian, paver
955 Jennejahn William F. paver
965 Moore William, bartender
975 Bickley William S. milk
Bickley Thomas D. b.
987 Fritsch Albert M. cigar maker
999 Reisinger Andrew, machinist
1001 Legler Barbara Mrs.
Legler Frank, cutter, b.
Legler Joseph, depy. sheriff, b.

Forster St. begins.

1011 Vacant house
1015 Vacant house
1019 Roleson Frank, meatcutter

High St. ends.

1061 Kreckman William, woodwrkr.
1063 Vacant house
1065 Huber Philip, carpenter
1067 Zahn George, toolmaker
1069 Doerner Wendel, machinist
Doerner Charles, pressman, b.
1071 Vacant house
1107 Heininger Lawrence, tailor
Heininger Frank, tailor, b.
Heininger George, tailor, b.
Heninger Louis, cameramkr. b.
Heininger Joseph, tailor, b.
1119 McKenna Joseph F. shipper
Buckley Agnes Mrs. b.

Bellwood Place begins.

1141 Meding Frederick, mason
Patt Adolph, moulder, b.
1149 Goetz Charles L. carpenter
Hack Mary Mrs. b.
1155 Hoffman Oscar D. chef
1159 Milhan Martin S. motorman
Vandermill Peter, conductor

Clifford Ave. crosses.

Jennings St. ends.

1691 Cornelius Joseph, teamster
0000 Bonsignore Gaetano, cement blocks

NORTH UNION, from 158 East Ave., northeast, to 219 Central Park; wards 6, 16, 18.

Right Side.

2 Meisch John, saloon
4 Freedman Max, tailor
6 Frelier Abraham, shoemaker
12 Hanna John A. contractor
Hanna Wm. H. upholsterer, b.
Hanna Elizabeth M. Miss, b.
14 Gifford Ida M. Mrs.
Gifford Clarence B. blacksmith, b.
16 Hough Mary J. Mrs.
Hough Mary I. music teacher, b.
Scales William A. salesman
18 Caldwell Joseph
Caldwell Joseph, jr. plumber, b.
McElwain Claude, laborer, b.
Caldwell Samuel, confectionery, b.
Huston Eliza J. Mrs. b.
20 Green Josephine W. Mrs.
24 McGee Ellen Mrs.
Bradley John, b.
26 Lake Richard D. salesman
Sickels Victor
Renshaw Charles E. bookkeeper
Murdock Jane Mrs.
Ash Mary Miss, b.
r. Hibbard William M. coachman
Frohlich Arnold W. clerk
Hartley John Mrs.
McCrossen Henry, laborer
28 Schomp George, engineer
Howland Frank E. machinist, b.
30 Crosier George T. Mr. & Mrs.
32 Hathaway Frank L. carpenter
Willi Andrew B. carpenter, b.
r. Cayford George H. stable

Central Library of Rochester and Monroe County · City Directories Collection
House Directory supplement

34 Howard Frederick I. janitor
Howard J. Irving, salesman, b.
36 Mason Georgia A. Mrs.
Covey Mary L. Miss, b.
Dove Sarah J. Miss, b.
Martin Maud Miss, b.
38 Stocking Frances A. Miss
Eastwood Warren, elec. engr. b.
Johnston Thomas P. manager, b.
Woodruff Francis W. insurance, b.
40 Paterson Anna Mrs.
Paterson Elizabeth, tailoress, b.

Charlotte St. crosses.

44 Baker George G. clerk
Davis William H. clerk, b.
White Maria Miss, b.
Massey Mary, stenographer, b.
Anderson David, lithographer, b.
46 Vahue Libbie Mrs.
Vahue Anna Miss, b.
Willihan Lida Miss, b.
Vahue Frank A. woodworker, b.
48 Barber Smith, carpenter
Mahanna Libbie Mrs. b.
Darrow William H. b.
50 Henshaw Amelia L. Mrs.
Loth Elizabeth A. Miss
Hartman Isabelle H. Miss, b.
Zetlitz Harry B. candymaker, b.
52 Willingham William
Willingham Charlotte I. Miss, b.

Haags Alley crosses.

56 Groff Frank M. bakery
58 Lavelle John
Lavelle Michael T. buttonmkr. b.
Lavelle John S. cameramkr. b.
Barnes Earl, cameramaker, b.
60 Cronkhite Josephine F. Mrs.
00 Free Methodist Church

Richmond St. crosses.

68 Conklin John B. driver
70 McCaffry Sylvester W. painter
McCaffry Philip J. clerk, b.
72 Logan Ella A. Miss
74 Randall Milton, clerk
Mills G. Rolland, foreman, b.
76 Tierney Edward J. machinist

Barker's Alley crosses.

78 Whiting Chauncy C.
Hayden Louis D. washer
80 Ely Fred A. overseer

University Ave. crosses.

96 Farrel Jennie Miss
98 Bell Maria Mrs.
Orchard Martha Mrs. b.
Orchard Stanley E. linotyper, b.
Reed Lucinda Miss, b.
100 Goetzmann Saloma Mrs.
Goetzmann Charles, manager, b.
Goetzmann William F. treas. b.
102 Altpeter William C. Mr. & Mrs.

Main St. East crosses.

140 Clark Morris F. Mr. & Mrs.
142 Hogan George S. Mr. & Mrs.
144 McOmber Beecher C. Mr. & Mrs.
Callahan John H. Mr. & Mrs.
146 Bayer Catharine Mrs.
Guhman Amelia Miss, b.
Guhman Louisa Miss, b.
Kirsch Rose Mrs. b.
148 McMullen E. Wolcott Mrs.
Merriam Maud Miss, b.
150 Tillson Duncan Mr. & Mrs.
152 Minton Haring S. Mr. & Mrs.
Millard Jay E. buyer, b.
154 Hampton Alex C. moulder
156 Connor Hugh Mrs.
Connor G. Eugene, clerk, b.
Connor Frances Miss, b.
Connor Thomas C. salesman, b.

Kenilworth Terrace begins.

160 McArthur Wallace R. Mr. & Mrs.
McArthur Ida L. clerk, b.
McArthur Mary, stenographer, b.
McArthur Nellie, clerk, b.
162 Dubelbeiss Emma M. dressmaker
Dubelbeiss Cornelia E. millnr. b.
Lattig Robert Mr. & Mrs.
166 Inman Manley W. Mr. & Mrs.
Freshour Mary S. Mrs. b.
Paul Mary O. nurse, b.
Boardman Anna C. teacher, b.
168 Strauchen Mary C. Mrs.
Strauchen Elsie E. Miss, b.
170 Buckley James H. Mr. & Mrs.
Renner Charles Mrs. b.
176 Noble Susie O. Miss
Chapman A. C. L. Mr. & Mrs.
178 McCarthy John, porter
McCarthy Mary Miss, b.
McCarthy William A. clerk, b.
180 Zimmer Frederick Mr. & Mrs.
Munzert Theo. W. H. Mr. & Mrs.
182 Lawrence Albert H. painter
Lawrence Eugene D. Mr. & Mrs.
Dean John Mr. & Mrs. b.
Baker Nettie I. Miss, b.
Nichols Melissa Mrs. b.
Brownell Mary E. Mrs. b.
184 Sullivan Timothy J. Mr. & Mrs.
Sullivan George T. b.
Sullivan Leo J. student, b.
186 Porrey Sarah Miss
Porrey Elizabeth Miss, b.
Porry Magdaline Miss, b.
188 Tibbils Edwin H. Mr. & Mrs.
Tibbils Edwin G. clerk, b.
190 Miller John M. Mr. & Mrs.
Miller J. Harry, clerk, b.
192 Strock Otis Mr. & Mrs.
194 Heisler John C. Mr. & Mrs.
Raymond Frank L. clerk, b.
196 Gregg Robert M. Mr. & Mrs.
Boylan Catherine Mrs. b.
198 Tschume George C. hats

Central Library of Rochester and Monroe County · City Directories Collection
House Directory supplement

200 Taylor Cornelia E. Mrs.
Shute Frances T. Mrs. b.
202 Euler Phebe Mrs.
Euler Francis D. cutter, b.
Henner Josephine Miss, b.

Champeney Terrace begins.

N. Y. C. R. R. crosses.

280 Public market
Merrill Edmond W. market master
20 Ehrmantraut Albert J. grocer
28 Whipple Walzer Co. produce
50 Crellin Charles E. produce
52 Hastings & Clarke, produce
54 Ernisse-Kennedy Fruit & Vegetable Co.
56 Kennedy Butter & Egg Co.
00 Sandler Bros & Co. produce
00 Lays John C. produce
00 Galbo Joseph, fruit
00 Vetter Albert J. restaurant
00 Vacant store
296 Gentz Henry, saloon, h.
Gentz Elizabeth Mrs. b.

Pennsylvania Ave. begins.

298 Murr Bros. saloon
Murr George, saloon, h.
Murr Edward, saloon, b.
304 Minnoa Antonio, woodworker
Mira Luigi, bricklayer
306 Mammana Salvatore, laborer
DiMaria Liborio, laborer
Lippana Giuseppe, laborer
310 Vella Michele, laborer
Cammarata Michele, laborer
312 Iamele Giovanni, shoemaker
314 Monica Charles, woodworker
Borzellere Filippo, laborer
316 Polito Orazio, laborer
Polito Giro, laborer, b.
Nicolessi Giovanni, laborer
318 Faletto Sylvester, grocer, h.
Giarossia Angelo, laborer, h.
320 Leone Joseph, laborer
Gentile Sebastiano, laborer
324 Gillo Carmine, laborer
Pettromalli Severio, laborer
326 Ruggidello Francesco, laborer
Andrici Rosario, laborer
Viola Giuseppe, laborer
328 Ferrantino Carlo, woodworker
330 Pless Adolph O. insurance

Left Side.

7 Vacant house
9 Webber Adam, coachman
Robertson Herbert, driver
11 Millard Margaret A. Mrs.
Millard Charles F. teamster, b.
15 Zimmerman Eva J. Mrs.
Miller Victor, chauffeur, b.
Baggs Samuel, camera maker, b.
Price Roy S. b.
15 Northrop Spencer B. cartman
17 Heidell Lafayette, saloon
17½ Merriam Frances Mrs.
19 Baker Frank A. machinist
21 Bovee Charles H. clerk
Morrison James, b.
23 Johnson Alexander W. machinist
LaMont Mark, engineer
Vance James E. brassworker
25 Armitage Parthenia A. Mrs.
27 Taylor Mary J. Miss
Taylor Elizabeth Miss, b.
Hottes Charles F. tailor, b.
Vallance John A. b.

Vine St. ends.

31 Everest D. W. Mr. & Mrs.
33 Orser William E. linotyper
35 Chapman Frank H. engineer
Knab Carl J. musician, b.
Chapman Calla S. Miss, b.
Chapman Edwin B. jeweler, b.
37 Loucks Frank W. carpenter
39 Chapman Emma S. Mrs.
Davis Sarah K. Miss, b.
Mantion Katherine Mrs. b.
Mantion Katherine Miss, b.
Charters Anna S. Miss, b.
Newton Alida S. Miss, b.
Edson Robert, clerk, b.

Charlotte St. crosses.

47 Sixbey Glenn C. Mr. & Mrs.
51 Louret Abram M. lastmaker
Louret John, tinsmith, b.

Haags Alley crosses.

53 Evarts James Mr. & Mrs.
55 Wilder Kate Mrs.
57 Lusk Willard M. Mr. & Mrs.
Lawrence Robert B. Mr. & Mrs. b.
59 Moll Harry Mr. & Mrs.
61 VanDusen Burton P. Mr. & Mrs.
Dyer James W. salesman, b.
63 Hausstock Emory, tailor

Richmond St. crosses.

71 Reid William J. plumber
73 Loughlen Margaret Miss
Deragn Aurelia Miss, b.
Crippen Peter, clerk, b.
Chapman Walter, instructor, b.

Parker's Alley crosses.

University Ave. crosses.

Main St. East crosses.

115 Frey Wm. H. salesman
117 McKibbon Jas. H. Mr. & Mrs.
McKibbon Frank A. plumber, b.
McKibbon Clarence D. plumbr. b.
119 Crippen Laura H. Mrs.
Crippen Anna L. Miss, b.
121 Venor Edmund Mr. & Mrs.
123 Woodworth Edward Mr. & Mrs.

Lyndhurst St. ends.

139 Viele Platt B.
Bryan Jane E. Mrs. b.

Central Library of Rochester and Monroe County · City Directories Collection

141 Schlick Elizabeth A. Mrs.
143 Meng Anthony A. Mr. & Mrs.
Meng Gustave J. clerk, b.
147 Gaffney Mary A. Miss
149 Carberry Francis G. clerk
151 Meyer Albert L. manufs. agt.
153 Lay Adelbert
Pinck Howard, sign painter
155 Siller Bros. grocers

Weld St. ends.

163 Marshall Charles T. clerk
Watson Simeon A. teacher, b.
Huntington Jennie M. stenogr. b.
165 Cole Charles, salesman
167 Tracy Francis M. bricklayer
Crans Sophia Miss, b.
169 Moynihan A. J. policeman
Maher James, b.
Moynihan Emma T. Miss, b.
171 Nusbaum Lester, linings
Goldstein Abe, designer
173 Bach Maggie Miss
Bach Appolonia Miss, b.
175 Steen Burnside Rev. & Mrs.
177 Sutton Anna T. Mrs.
Hutchinson S. C. Mr. & Mrs. b.
179 Chillson Orin A. Mr. & Mrs.
Chillson Mary E. Miss, b.
Chillson Clara L. Miss, b.
Chillson Florence B. Miss, b.

Woodward St. ends.

181 Chamberlain Josephine, teacher
Edgar Helen F. Mrs. b.
181½ Holihan James, woodworker
Holihan John T. shoemaker, b.
Holihan Michael J. bookkpr. b.
183 Gosnell John G. shoemaker
Gosnell Elizabeth, teacher, b.
Gosnell Sadie, stenographer, b.
Gosnell Mary J. stenographer, b.
185 Hesslinger Joseph, yardman
Hesslinger Mary A. teacher, b.
187 Brown Grove Mr. & Mrs.
189 Gosnell James F. foreman
191 Firman Warren S. Mr. & Mrs.
Johnson Geo. W. Mr. & Mrs. b.
193 Feiock Michael Mr. & Mrs.
Addison Wm. S. Mr. & Mrs. b.
195 Heislein Harry J. Mr. & Mrs.

Ontario St. ends.

199 Mailander John S. moulder
Mailander J. Martin, ptrnmkr. b.
Mailander Herbert L. clerk, b.
Mailander Emil A. clerk, b.
201 Whalen Charles W. wood carver
223 Herbert Robert, confectionery, h.
225 Lick Mary F. Mrs.
Mathias Charles, moulder, b.
227 Brookins William H. teamster
Brookins Leroy L. driver, b.

Lewis St. ends.

239 Sullivan Patrick, switchman
Sullivan John G. fireman, b.
Sullivan Wm. D. cameramkr. b.
241 Burke John, switchman
243 Hennessey Patrick, laborer
Hennessey John J. packer, b.
Hennessey Wm. J. cameramkr. b.
245 Loy Francis, pedler
247 Wheeler Louis C. cameramaker
249 Slattery John, fireman
Slattery Anna Miss, b.
Slattery Joseph J. fireman, b.
251 Ragan Catherine Mrs.
Ragan John J. fireman, b.
Ragan Edward M. fireman, b.

Augusta St. ends.

000 Rugg C. H. Co. doors, sash, etc. —*See page* 979

Davis St. ends.

N. Y. C. R. R. crosses.

281 West Charles C. coal and wood.—*See page* 975
297 Vacant shop

Trinidad St. ends.

295 Mastrodonato Francesco, mrkt. h.
Affricano Antonio, laborer, h.
Clapper Anna Mrs. h.
Clapper Frederick, repairer, b.
299 Westfield Frederick, painter
Varney Charles F. concreter
301 Slattery Roger, tinsmith
Slattery Frank B. clerk, b.
303 Jordan William C. engineer
Jordan James, bridgeman, b.
Jordan Frank C. salesman, b.
Jordan William C. jr. b.
Jordan Charles H. buttonmkr. b.
305 Schoenfeldt Henry, cement walks, h.
Schoenfeldt Gerhardt, cutter, h.
307 Bufano Paolo, pressman
Bufano Charles, helper, b.
Receno Daniel, ironworker
311 Lape Joseph, saloon

Wangman St. ends.

313 DiPasquale Angelo, grocer, h.
DiPasquale Giuseppe, shoemkr. b.
315 Leone Charles, helper
317 May James, barber
Maggio Giuseppe, woodworker
319 Rufino Joseph, laborer
Scalia Cosimo, shoemaker
321 Zorn John, gate tender
Pifer Glenn, brakeman, b.
323 Zorn Charles Joseph, moulder
Zorn George, moulder, b.
325 Bataglia Joseph, laborer
Pinnica Cologero, barber
327 Sansoni Augustino, pedler
Puccitello Michele, laborer
329 Siracusa Salvatore, laborer
331 Bondi Gaetano, cigar maker, h.

Central Library of Rochester and Monroe County · City Directories Collection

000 Vacant store
000 Vacant store
333 Vacant house
335 Demer Justina Mrs.
Demer Joseph, finisher, b.
Hoffman August, tailor
337 Wenzel William, gardener
339 Miller John C. salesman
341 Welker Barbara Mrs.
Burmeister Louis, conductor, b.

NORTH WASHINGTON, from 148 Main West, north, to 121 Allen; ward 1.

Right Side.

6 Robb John A. Mr. & Mrs.
Hollister Henry K. Mr. & Mrs.
8 Myles John W. Mr. & Mrs.
Costello Kate Miss, b.
Ellis Charles D. bookkeeper, b.
Reynolds William H. insurance, b.
Allen Charles L. Mr. & Mrs. b.
Hunn Wm. H. Mr. & Mrs. b.
Delgado Domingo Mr. & Mrs. b.
Trimble Roberta F. Miss, b.
10 Kavanagh John J. restaurant
Dukelow Thomas, driver, b.
12 Zimmer Adam C. engineer
Zimmer Herbert W. machinist, b.
Zimmer Minnie K. Miss, b.
Heng John V. b.
18 Burr Emma Mrs.
Kinney William, b.
Lovell A. Benjamin salesman, b.
22 Murray Bridget Mrs.
Murray Jane Miss, b.
Tracy Wm. H. soda water mfr. b.
Murtha James, hay, b.
28 Rochester Carting Co. stable
30 Bedell Adelaide L. Mrs.
32 Sullivan Amory W. janitor
Spencer John, b.
Harrison John, boiler maker, b.
VanBlakum Roy, shoemaker, b.
34 Vacant house
40 Rochester Carting Co.
46 Hartell Theresa Miss
Hartell Arthur P. woodworker, b.
Johnson Lulu Miss, b.
Wiles John, b.
48 Denison William A. shoecutter
50 Costello Edward, machinist
Davis Raymond, machinist, b.
Tubbs Delevan J. machinist, b.
Dyer Henry, machinist, b.
52 Lawless Patrick W. cameramkr.
Sankey Caledonia Mrs.
54 Hogan Annie Miss
Hogan Mary Miss
Driscoll Anna, cook, b.
56 Beach Joseph S.
Coates Rollin H. casket maker, b.
58 Hall Charles F. machinist

Left Side.

1 White & Goff, confectioners
5 Prevost Isadore E. inspector
11 Lavelle Fannie C. Mrs.
Gibson Annie P. Mrs. b.
15 Gustin Mary Mrs.
McKeon William, cameramkr. b.
Cole Joseph, bookkeeper, b.
O'Grady Michael, b.
McKeon Thomas J. policeman, b.
Gibbons Thomas, policeman, b.
Manning James, electrician, b.
19 Foy Kate Miss
21 Mageary James H. lather
Mageary Frank R. stenogr. b.
Verplank John J. printer, b.
23 Osborn Chas. H. teamster
Chittenden Arthur A. painter, b.
Chittenden Lynn, painter, b.
Schubmehl Theodore, kodakmkr. b.
White Michael, lineman, b.
Gurnett Jacob, cabinetmaker, b.
Gurnett John E. patternmkr. b.
25 Rochester Coffee & Spice Mills
Woodcock Macaroni Company
Peerless Nut Food Co.
27 Wheeler & Benham, printers 2
Rochester Headlight Works 3
Rochester Heel Co. heel mfrs. 4

Keeler Place begins.

29 Johnson Compound & Supply Co.
Imperial Floor Co.
31 Vacant house
33 Thomann Joseph, toolmaker
35 Wilder Lyman F. Mr. & Mrs.
Wilder Dovie Miss, b.
King Charles, machinist, b.
Gregory Walter, clerk
37 Warner A. J. Mr. & Mrs.
Warner William A. clerk, b.
41 Lord Frances E. Mrs.
Costello John C. salesman, b.
Hostetter Harriet Miss, b.
Luddy Jeremiah, nurse, b.
43 Donnelly Charles F. saloon
Donnelly James, stonecutter, b.
45 Millhouse J. J. Mr. & Mrs.
49 French Ella Miss
French Clara Miss
Warren Marion Mr. & Mrs.
Stewart Hattie G. music tchr. b.
61 Fisher George J. shoemaker
Simonds Jackson A. laborer

NORTH WATER, fr. 104 Main East, north, across Central Avenue; ward 5.

Right Side.

8 Callahan J. H. restaurant
12 Schneider M. saloon
16 Ryan & Elliott, restaurant
20 Burke, FitzSimons, Hone & Co. dry goods
30 French Bros. painters 2
32 Mulley Charles, restaurant
34 Johnson E. Mortimer, shoemaker
36 Amos Fred A. tinsmith
Schoeneman W. D. metal ceilings

Central Library of Rochester and Monroe County · City Directories Collection
House Directory supplement

38 Robertson & Sons, shoemakers
42 Bryan H. D. printer 2
Standard Force Feed Lubricator Co. 3
Rochester Special Machinery Co.
46 Rochester Electric Contracting Co.—*See page* 986
48 Fabry T. carver 4
50, 52 Vacant shop

Mortimer St. begins.

60 Morrison W. W. printer
72 Rehtz F. C. carriages
76 Vacant shop
84 Vacant shop
88 Sutts Felix, laborer
DiFalcko Antonio, laborer
DiFalcko Salvatore, laborer
124 Lawless Paper Co.
126 Stewart J. L. contractor 2
128 Storage room
130 Fransen Carl & Co. blacksmiths
138-146 Briggs Bros. & Co. seedsmen.—*See page* 955
148 Harps Fred, saloon

Andrews St. crosses.

168 Karl N. J. brush manuf.
172 Rochester Tank & Boiler Co.
174 Buchs John E. saloon, h.
176 Rochester Lithographing Co. 2
Menihan Company, shoe mfrs. 4
178 Kohlmetz Charles E. & H. L. machinists
196 Hartfelder John A. furniture manufacturer
206 Bolton A. J. Co. heel mfrs.

River St. crosses.

220 Anstice J. & Co. hardware mfrs.
Streeter N. R. & Co. hardware specialties
236 Michelsen George J. Furniture Co.

Central Ave. crosses.

Left Side.

9 Vacant building
17 Barnard, Porter & Viall, paints
25 Fee Brothers Co. liquors
29 Superba Shoe Co. 2
Taylor Zachary P. Publishing Co.
Electro Surgical Instrument Co. 4
Almstead Mfg. Co. electrical gds.
31-37 Vacant store
39 Brewster, Gordon & Co. wholesale grocers
51 Hale William S. hides and wool
65 Siddons John Co. architectural iron works.—*See page* 992
71 Michel Machine Co.
77 Belting & Machinery Co. 1
Rochester Mica Co. 2
Acme Plating & Mfg. Co.
Mutschler A. & H. G. machnsts. 3
93 Hathaway & Gordon, ale brewery
97 Doxtater Chauncey B. bathing house, h.
Doxtater Clara A. Mrs. h.
Wood Clara Mrs. b.
Boyd Florence M. Miss, b.
111 Dunn T. B. Co. perfumery
Sen-Sen Co.
117 Vacant shop
119 Buskey Frank H. carpenter 1
Heindl Louis, printer 3
Toothill Plating Works
121 Rothholz Cloth Sponging & Waterproofing Co.
127 Heckel John, heels and shanks
135 Neun Henry P. box manuf.
139 Smith Milton H. Co. printers

Andrews St. crosses.

161, 165 Rochester Top Lift Co.
Funck Philip, machinist
Penn Nitrous Oxide Co.
Bolton A. J. Co. heel manufs. 2
Bolton Shoe Co. 4
175 Todd Fred S. Co. shoe mfrs.
179 Union Oil Co.
183 Reinschmidt Peter, turning, etc.
187 Rochester Coil Co.
Mayo William, cabinetmaker 4
Ropelt & Sons Piano Co. 5
189 Rochester Shank Co.
205 Vacant shop
217 Wilson W. A. Machine Co.
Rochester Boiler Works
r. Rochester Cutting Die Co.

River St. crosses.

221 Rochester Marshmallow Co.
239 Ricker Mfg. Co. The, hay carriers
Manhattan Bedding Co.
243 Howe & Co. scales

Central Ave. crosses.

255 Rochester Railway & Light Co.

NORTON, from 990 St. Paul, east, to city line; wards 17, 22.

Right Side.

89 Schutte Robert, tailor
105 Rowe Gordon D. engineer

Jewel St. ends.

135 Beaudoin Peter, laborer
Neiner Philip, laborer

Conkey Ave. ends.

Hollenbeck St. crosses.

R., W. & O. R. R. crosses.

40 Schmetlein Joseph, blocker

Clinton Ave. North crosses.

46 Steifel Frederick, camera maker
47 Meyer Annie Mrs.
Meyer Ulrich, farmer, b.

Central Library of Rochester and Monroe County · City Directories Collection
House Directory supplement

48 Schmidt Adolph, carpenter
Schmidt Barney, chairmaker, b.
54 Tillich William, carpenter
Tillich Mollie Mrs. b.

Remington St. ends.

63 Carney Charles, laborer
56 Weiser Louis, laborer
71 Stafford Pauline J. Mrs.
Getman Charles, laborer, b.
Iser William, lithographer, b.

Joseph Ave. ends.

00 Wright Frank, machinist
Mader George, machinist

Bremen St. ends.

00 Denk Henry W. mason

Townsend St. ends.

00 Wilson John S. Mr. & Mrs.

Moulson St. ends.

Klein St. ends.

00 Nothaft John, laborer
00 Herendeen Elmer F. extracts
00 Jankowski John, mason

St. Casimir St. ends.

Hudson Ave. crosses.

North St. ends.

425 Distler Max, laborer

Carter St. crosses.

Mitchell St. ends.

000 Dickinson Charles
Dickinson Emma E. Miss, b.

Portland Ave. crosses.

000 Leahy Thomas, insurance

N. Goodman St. crosses.

000 Soulimann Benedict A. farmer

Waring Road ends.

Left Side.

80 Niederst Martin F. foreman
Bradley Edward, machinist, b.
82 Walls J. Wesley, printer
104 Thompson Carland, paperhanger
106 Harris Zebediah H. fruit grower
Harris Herbert S. Rev. & Mrs.
134 Fraser Emma Miss
Kuhnert Fred. A. foreman
174 Blum Fred. feed
194 Helmbold George, gardener
200 Stiehler George, finisher
Stiehler Charles S. machinist, b.
Stiehler Rose F. Miss, b.
210 Marklinger August, sawyer
216 Geier George, salesman
238 Williams Frank, laborer

Hollenbeck St. crosses.

NORWOOD, from 170 Atlantic Avenue, north, to 197 Anderson Avenue; ward 6.

Right Side.

2 Fagan Patrick, motorman
4 Johnson George D. shoemaker
6 Lush William J. carpenter
8 Jarvis John W. cartman
10 Doyle George, coachman
12 Hillyard George, plumber
14 McHale Thomas F. machinist

Left Side.

1 Uhlig Charles H. janitor
3 Keller John, machinist
5 Beckman William, spinner, b.
Grant Agnes Mrs.
Grant James T. dresser tender
Grant John, weaver, b.
7 Cory Edson L. bookkeeper
Cory Seward E. student, b.
9 Perkins Addie E. Mrs.
Perkins Ruth M. Miss, b.
11 Weller J. Frank, engineer
Weller Ethelyn P. teacher, b.
Weller Clayton, towel supply, b.
Aldridge Jennett A. Mrs. b.
13 Stein Frank E. carpenter
15 Lloyd Edward H. weaver
17 King Frederick L. cabinetmaker
McKeel Margaret Mrs. b.

NOX ALLEY, from Avenue D, north, to Avenue E; wd. 17.

NURSERY, from Norris, south, to city line; ward 21.

Right Side.

00 Norris J. Frank, concrete blocks
00 Moore Francis J. carpenter

Left Side.

0 Bengel Henry C. hardware
3 Moore Albert J. Christian scientist
0 DeWolf Isaac, driver

OAK, from 36 West Ave., northwest, to State Industrial School; wards 3, 1, 2, 9.

Right Side.

10 Taylor Ernest L. laborer
16 Rowan Myles, blacksmith
22 Simmons James, finisher
Green John, porter, b.
Majett Charles, clerk, b.
Johnson Domic, bellman, b.
28 Holliday Tempe
Simms Alice, b.
Holliday Mary, b.
Ross R. W. musician, b.
Holcomb Alice Mrs.

Erie Canal crosses.

Hill St. crosses.

Central Library of Rochester and Monroe County · City Directories Collection
House Directory supplement

74 Kavanaugh John, steamfitter
Gill Michael, laborer
Stockman Frank, salesman

Bemis Alley ends.

82 Hogan John J. painter
Ernst Edward J. pressman, b.
Bevins George, pressman, b.
Williams Frank, shoemaker, b.
Mason Howard, printer, b.

Centre Park ends.

Hunter's Alley ends.

N. Y. C. R. R. crosses.

Allen St. crosses.

144 Chambers Elizabeth Mrs.
Chambers John, canmaker, b.
146 Gambino Samuel, laborer
150 Kenealy Ed. inspector
Kewin Thomas E. electrician, b.
156 Sager Emily H. Mrs.
Hopkins William, waiter, b.
Husselby Lucian, finisher, b.

Dean St. ends.

168 Lavery Francis, foreman
170 Quinn Michael, painter
Godfrey Willard, camera maker
176 Wilson Thomas, laborer
180 Doherty Sarah Mrs.
Doherty John J. electrician, b.
Nally James P. plumber
Cunningham Michael, telephone maker, b.
184 Payne Walter E. fireman
Campbell William L. driver
Cooper Franklin J. shipper
Cooper Jane A. Mrs.
Briggs Louisa Mrs.
188 Banker William W. bridgebldr.
Baird John L. machinist, b.
Clark Fred, laundryman, b.
Newfang Jacob, elevatorman, b.
194 Agnew Robert C. moulder
Noble Walter, moulder, b.
196 Schwab Albert A. grocer
Rich Frank, clerk, h.

Platt St. crosses.

210 Kelly Mary Mrs.
Kelly Edward, blacksmith, b.
Cloke Katherine Mrs.
Cloke John T. blacksmith, b.
Cloke Lawrence J. cigarmkr. b.
212 Stone Jacob G. shoemaker
218 Kirk Helena Miss
Kirk Harry C. fireman, b.
Hodgson John A. carpenter
222 Mangan James, bridgetender
Mangan Patrick, b.
226 Saetta Michael, barnman
Parcho Samuel, barber
Saetta Leonardo, helper
232 Henchen George W. driver
Steckel Philip, packer, b.

Erie St. crosses.

244 Maynard Ruth H. Mrs.
Murray Thomas, boiler maker, b.
246 Kermis Andrew A. screwcutter
Kermis William A. toolmaker, b.
Riddell Bertram, screwcutter, b.
250 Leap Harriet E. Miss
Randall Charles W. cameramkr.
Stevens Catherine Mrs. b.
256 Kenealy William, supt.
258 Niland Margaret M. Mrs.
McNeese Eliza A. b.
260 Harty John J. machinist
264 Sullivan Arthur P. boxmaker
Flanagan Anna Mrs.
Flanagan Hugh, lanternmaker, b.
Weaver Minnie Mrs. b.
270 Vaughan Katherine Miss
272 Richards Charles, driver
274 Hagerty Thomas G. clerk
Murphy Henry W. agent, b.
278 Quinn John W. miller
Quinn Bridget Mrs. b.
Williams George H. fireman, b.
284 Dunn Ellen Mrs.
Dunn Frank, driver, b.

Brown St. crosses.

Railroad crosses.

306 Lapiana Vincenzo, laborer
DiFratta Luigi, laborer
312 Stalfino Dominick, laborer
314 Kassel Joseph N. foreman
320 Lagarro Joseph, laborer
324 Chiccarelli Dominick, laborer
330 Tantalo Antonio, laborer
332 Pelusio Nicola
336 Stavolone Lorenzo, chairmaker
Marrapisa Alfonzo
Calafro Gio, thermometer maker
340 Rozzi Frank, helper
346 Conaty James, fireman
Donovan Patrick, laborer
348 Harrigan Patrick, foreman
Harrigan John, miller. b.
Harrigan Charles, moulder, b.
354 Burch Frank J. machinist
Ward Bertha Mrs.
Ward Wm. J. machinist, b.
McLean Mary, shoemaker, b.
358 Kelly Daniel J. painter
McKee Agnes Mrs. b.
366 Capone Bernartino, laborer

Jay Street crosses.

382 Palozzi Cesidio, saloon
384 Palozzi Cesidio, saloon
388 Palumbo Antonio, laborer
392 Ciccolino Francesco, tailor
DiCesaro Cesidio, laborer
396 Vacant house
400 Barbato Frank, laborer
Cerulli Emidio, shoemaker
Iannotti Henry, plumber

Central Library of Rochester and Monroe County · City Directories Collection
House Directory supplement

404 Christie William, clerk
Lynch Margaret A. Mrs.
Lynch Reuben J. cameramkr. b.
Hart Edward J. bartender, b.
410 Ellis Walter, chairmaker
414 Eckerle Mary A. Mrs.
Eckerle John, buttonmaker, b.
Eckerle Charles P. cabinetmkr. b.
Eckerle Henry G. b.
Eckerle Edward L. cutter, b.
Eckerle Anthony F. laborer, b.
416 Keegan Frank, driver
426 Tulley Elizabeth Mrs.
Tulley Harry F. laborer, b.
Potter Allen, machinist, b.
Smyth Cora Mrs. b.
432 Miller Louis
Miller William, barrels, b.
Miller Charles, barrels, b.
440 Sheehan William J. produce
Murray William F. student, b.
448 Belluscio Filidoro, laborer
450 Tantalo Lorenzo, saloon

Smith St. crosses.

460 Bicharah J. saloon
462 Bicharah J. saloon
466 Carnevale Francesco, laborer
Francioso Michael, laborer
Joseph John, peddler
Risola Raphael, laborer
Carrington James G. driver
470 Rickard James, foundryman
Rickard William L. stenogr. b.
Strigl Paul J. camera maker, b.
474 Klemann Conrad, laborer
Klemann John, fireman, b.
Klemann Albert, moulder, b.
Klemann Philip, moulder, b.
480 Stifter Anthony, cooper
Clark Harry J. stove mounter
484 Barrett James, saloon, h.
524 Sill Stove Works, stove mfrs.

N. Y. C. R. R. crosses.

566 Ernst John F. driver

Lind St. ends.

580 Ward John C. laborer
Ward Peter, laborer, b.
Reilly James, laborer, b.
586 Mayloy Ellen Miss
Almeyda Frank E. b.
Almeyda Eliza G. Mrs. b.
592 Privitera Orazio, laborer
Pezzuolo Antonio, laborer
Pareno Frank, laborer
596 Rema Eligio, chairmaker
Vernetti Salvatore, laborer
600 Logan John, engineer
Logan Francis, bartender, b.
Logan William C. machinist, b.
Logan Joseph L. clerk, b.
602 Furnia Marshall G. driver
Furnia Edward H. stripper, b.
612 Crowley Edwin, polisher
624 Vacant house

Lyell Ave. crosses.

656 Knight Edward J. woodmoulder
Knight Mary E. Miss, b.
658 Brick James E. bookkeeper
662 McCarthy Dennis, foreman
McCarthy John R. motorman, b.
McCarthy Clarence J. artist, b.
666 Gottry Samuel, truckman
670 O'Neill Patrick J. foreman
Kenney Rose Miss, b.
672 Wood Alfred W. shoemaker
Wood Lillian M. Miss, b.
Wood Jessie E. Miss, b.
674 Hacker Fred. C. salesman
678 Reynolds Mary E. Mrs.
Peeler Sarah M. Mrs. b.
Stuart William, moulder
682 VanOrsdale Elmer E. carpenter

Jones Ave. crosses.

726 Bunce Patrick, motorman
Bunce John, laborer, b.
728 Armstrong Elizabeth F. Mrs.
Burke Helen F. Miss, b.
730 Auten Everett P.
Auten Roy S. brassworker, b.
Auten Earle N. machinist, b.
732 Babcock Oscar S. woodworker
r. LeMay Frank, machinist
734 Lewis William S. machinist
Lewis William E. clerk, b.
Lewis Florence E. clerk, b.
736 Ball Reuben A. machinist

Lorimer St. crosses.

788 Powers William E. engineer
792 Forest Herbert B. trunkmaker
798 Wiemer Frank A. waiter
Harrington Theresa C. Miss, b.
800 Cowley William M. salesman
Mahaney Frederick, clerk, b.
802 Clunies Arthur B. patternmkr.
808 Logan Henry B. saloon
Sullivan Anna, boxmaker, b.
810 Staunton Charles H. salesman
814 Ross John W. grinder
820 Hemmeng George A. woodworker
826 Whitlock Francis, grinder
832 Feeney Andrew, laborer
Feeney Peter J. screwmaker, b.
836 Bartolomio Pasquale, laborer
840 Buchanan John N. blacksmith

Costar St. crosses.

852 Welch Harry B. patternmaker
856 Shay William H.
Shay William L. clerk, b.
Shay James D. machinist, b.
Shay Joseph P. stenographer, b.
Shay John R. machinist, b.
860 Hammill Nicholas P. laborer
Boll Lillian S. Miss, b.
866 Maloney Julia Mrs.
Maloney William, cooper, b.
Maloney James, cooper, b.

Central Library of Rochester and Monroe County · City Directories Collection

872 Bradford William H. driver
874 Curran Catharine Mrs.
Curran Kate, shoemaker, b.
Curran Ella G. Miss, b.
Dunk Thomas L. shipper, b.
878 Leary Cornelius, laborer
Ward James A. helper
886 Pinnocks Mary Ann Miss
Morgan William J. machinist
Major Mabel R. Miss, b.
Major George J. fireman, b.
892 Boland Thomas, mason
r. Lee James, laborer
898 Cameron William H. foreman
Hamilton Sarah H. Miss, b.
904 Walsh John J. driver
Walsh Thomas D. driver
908 O'Leary Patrick, teamster
912 Byrnes James W. conductor
918 Creegan Mary Mrs.
Creegan Harry, helper, b.
928 Hummel Henry, stove repairer
Hummel Jeannet L. Miss, b.

Left Side.

25 B., R. & P. Ry. freight house

Erie Canal crosses.

65 Hayes Kate Mrs. saloon, h.

Hill St. crosses.

Foundry Alley ends.

97 Bernhardt Thomas, salesman
99 Hamlitt Henry, waiter
Wilson Mary A. Miss, b.
Spillman James, concreter, b.
101 Maxwell Mary Mrs.
Maxwell L. Wilford, fireman, b.
Maxwell Frederick, fireman, b.
Morencie Peter, laborer, b.
103 Oberst Daniel, laborer
107 Moore Elizabeth Mrs.

N. Y. C. R. R. crosses.

Allen St. crosses.

145 McCormick James H. saloon
151 McCormick James H. saloon
157 Cobb William H. driver
163 McDonald George W. electrician
Gibson James, bartender, b.
165 Flynn Mary A. Mrs.
Rose Benjamin, driver, b.
McFarlin Francis, carpenter, b.
Ryan John, bartender, b.
169 Smith William H. cutter
173 Gerew George G. paper cutter
Mills Annie E. Mrs. b.
179 Battelle William H. clerk
Battelle M. Elizabeth Miss, b.
Schoenfelder Golda Miss, b.
Sloan John, clerk, b.
181 Feeney Ann Mrs.
Feeney John, bookkeeper, b.
183 Burch William E. machinist
187 Ayers George F. clerk
193 Riggs James, baker
Riggs Ellen Miss, b.
195 Myers Jacob P. polisher

Platt St. crosses.

207 Baker George W. moulder
Durham Fred E. b.
209 Keegan Frank E. policeman
211 Duignan Dominic, laborer
213 O'Meara Michael, janitor
Burns John, laborer, b.
Breen John, trunkmaker, b.
Breen Jeremiah, cameramkr. b.
O'Rourke Patrick, moulder, b.
217 Williams Charles E. market
Williams Jessie L. Miss, b.
Williams Harry E. machinist, b.
Hoxie Grace Miss, b.
Hoxie Blanche L. Miss, b.
223 Wolf Anthony, laborer
Bodman Alfred C. shoemaker
229 Scott Arthur H. engineer
Smith Bridget T. Mrs.
Smith Nellie F. Miss, b.
231 Hines Emma Mrs.
Hines Percy W. upholsterer, b.
Banning Paul, painter, b.
Petro George, optician, b.

Erie St. crosses.

243 Winkelman Edward J. tailor
247 Sullivan John L. driver
Reddan James, b.
Carr Patrick, motorman, b.
Carr Thomas, motorman, b.
Walch John, motorman, b.
Culhane Thomas, laborer, b.
Cushing John, laborer, b.
251 Murphy James E. policeman
Butler William F. clerk, b.
McGraw Mary Mrs. b.
McGraw Mary Miss, b.
259 Stone Edward O. barber
Lape Frank, solderer, b.
Agen Paul S. shoemaker, b.
Agen Vera M. bookkeeper, b.
263 Flynn Margaret Mrs.
269 McKeon Frank J. collector
McKeon James F. polisher, b.
281 Barattini Augusto
283 Barattini Attilio, grocer, h.

Brown St. crosses.

Railroad crosses.

000 Whitney Elevator & Warehouse Co.

Jay Street crosses.

Smith Street crosses.

545 Roch. Sewer Pipe Co. tile works

N. Y. C. R. R. crosses.

Nolan Place begins.

575 Burke Alexander E. machinist
583 Rosinsky Michael, laborer

Central Library of Rochester and Monroe County · City Directories Collection
House Directory supplement

589 Bartholomay Peter, laborer
r. Kelly Patrick, laborer
621 Burke Mary Mrs.
Burke Margaret A. bookkpr. b.

Lyell Ave. crosses.

655 Mulvihill Anna Miss
Mulvihill John, laborer, b.
Mulvihill James, fringemkr. b.
669 McGahan Ellen Mrs.
McGahan Patrick, clerk, b.
McGahan Peter J. foreman, b.
McGahan Helen J. labeler, b.
Lehr Louis, driver, b.
673 Hogan Bridget Mrs.
677 Fritsch John, cabinetmaker
683 McGrady Mary J. Mrs.
McGrady Lizzie Miss, b.
Everett Washington, electrcn. b.
685 Gottry Sam Carting Co. stable
695 Gottry Sam Carting Co. stable

Jones Ave. crosses.

731 Ham C. T. Manuf. Co. lanterns
747 Herlihy John T. tinsmith
751 Kehoe Hannah Mrs.
Kelley Martin F. pressman, b.
Kelley Delia M. stenogr. b.
Kelley Hannah E. bookkeeper, b.
755 Schmidt Edward J. shoemaker
Harter Margaret Miss, b.
761 Sheridan Ann Mrs.
Sheridan Edward C. inspector, b.
Sheridan Annie J. Miss, b.

Lorimer St. crosses.

773 Minor Curtis J. creamery
Dignin Julia Miss, b.
777 Gilbert Otto, machinist
781 O'Neil Alexander B. Mr. & Mrs.
787 Johnson Fred, teamster
Clayton Harry, driver, b.
793 Hourigan Mary Mrs.
Hourigan Susie L. stenogr. b.
797 Graham Ernest, plumber
801 O'Connor Thomas H. fireman
Mathews Raymond, b.
805 Ransom John E. laborer
Coleman Raynor, b.
809 Christian Albert E. cameramkr.
Christian William R. camera maker, b.
813 Makeham William, shoecutter
Makeham Minnie Miss, b.
817 Shield Jennie Mrs.
Ernst Frederick, solderer, b.
Gramer Jessie, Mrs. b.
821 Harrington Frank, driver
825 Mahar Timothy, laborer
Mahar John, shoemaker, b.
Mahar Margaret, shoemaker, b.
829 McArthur Bathea Mrs.
McArthur Herbert, patrnmkr. b.
McArthur Maud Miss, b.
McArthur Mildred L. Miss, b.
833 Rendsland George, blacksmith
Rendsland Alice D. b.
Rendsland John J. b.
Rendsland M. Agnes, b.
Rendsland Cecelia E. stenog. b.
839 Hurley John, machinist
Hurley Marie E. shoemaker, b.

Costar St. crosses.

851 Sparling Mary L. Mrs.
Sparling Elmer W. photog. b.
Grinder Frances E. Miss, b.
Saynor Carrie W. Mrs. b.
855 Nolan John D. shoecutter
Geary Walter, shoecutter, b.
Haughton Robert, shoecutter, b.
859 Hartman Dietrich N. carpenter
865 Birdsey Thomas H. gilder
869 Herrick Charles A. conductor
879 Bryson Robert Mr. & Mrs.
885 Hurry William, teamster
Hurry Francis W. teamster, b.
Savage William, moulder, b.
897 Clackner Hannah M. Mrs.
Clackner Mary A. teacher, b.
Clackner Getta V. teacher, b.
903 Boland Patrick, mason
Boland John, varnisher, b.
Boland Patrick T. fireman, b.
Boland Thomas J. driver, b.
909 Karch Bernard, flagman
Karch Edward J. piano tuner, b.
Millichamp Joseph, wood turner
915 Bishop Rose Mrs.
Siebert William L. printer, b.
r. Wagner Walter, inspector
Wagner Peter, boxmaker, b.
921 Stewart John H. salesman
Stewart Caroline E. clerk, b.
Stewart Clinton, clerk, b.
Stewart Florence Miss, b.
Stewart Leland L. brasswkr. b.
925 Gardner George B. salesman
Gardner Howard A. draughtsman, b.
929 Hawley Frank J. patternmaker
935 Nolte Adolph, machinist
Nolte Elmer G. machinist, b.
937 Miller Agnes L. Miss
Miller Lionne Miss, b.
939 Morrison Alice Mrs.
941 Winchell Marvin W. printer
943 Winchell William R. butcher
945 Ingraham Evan J. cameramkr.

OAKLAND, from 55 Caroline, south, to Rockingham; ward 14.

Right Side.

3 Weese Frank H. electrician
5 Youngblut William F. foundryman
Youngblut John H. moulder, b.
7 Welter Catherine Mrs
Nugent Gertrude Mrs. b.
9 Pundt Charles F. cutter
Enderli Bertha, tailoress, b.

Central Library of Rochester and Monroe County · City Directories Collection

11 Schulz Fred J. baker
13 Augustine August C. optician
15 Menneiley George W. shoemaker
17 Rice Lena Mrs.
Rice Henry, grocer, b.
19 Simon George, jeweler
21 Rice Harry C. builder
23 Miller Mary Mrs.
Miller Fred, finisher, b.
Miller George W. printer, b.
Miller Rose M. Miss, b.
25 Hoffman Charles B. furrier
27 Mann William J. elevatorman
29 Harvey Charles N. cartman
Dart John A. clerk, b.
33 Hilborn Ida M. Mrs.
Hilborn Homer B. elevatorman
35 Wortman E. Louisa Mrs.
Wortman Charles J. telegphr. b.

Linden St. crosses.

45 Elias James, carpenter
47 Blesser George W. shoemaker
49 Adams Christopher H. laborer
51 Bidwell Nelson H. laborer
53 Stenzel Carl H. tailor
55 Stenzel Emil K. confectionery
Schulz Rosina Mrs. b.
Schulz Caroline Miss, b.
57 Wallace William S. electrician
57½ Kohls Fred. W. shoemaker
Kohls Frederick W. jr. candy maker, b.

Blakeney Place begins.

59 McCann Elsie Mrs.
McCann Peter D. carpenter, b.
McCann Roy G. carpenter, b.
McCann Margaret, dressmaker, b.
61 Vacant house
63 Healy Bridget Mrs.
Healy Andrew, laborer, b.
65 Dickes George, machinist
67 Higbie Henry, elevatorman
69 Mayer Edward, tailor
Richards Eva Miss, b.
Richards Pearl Miss, b.
71 Holdrich Anthony, clerk
Holdrich Anthony, jr. gas fitter, b.
73 Lesser Rosa Mrs.
Kraut Fred J. gardener, b.

Left Side.

4 Parry John H. machinist
6 Hanf Gertrude Mrs.
Hanf Barbara Miss, b.
8 Lucey Patrick, yardman
10 Pye Ardee, driver
Chapman Edna, bookbinder, b.
12 Smith George L. helper
14 Hall Apollonia Mrs.
16 Flowerday James, driver
18 Rogers Bernard, shoemaker
Rogers Frederick W. optician, b.
Rogers Peter J. cutter, b.
20 Schnurr Martin J. machinist
Schnurr Joseph A. machinist
22 Finch William D. lather
Moses Benjamin, inspector, b.
24 Schiffler Balzer, laborer
Schiffler Christ, piano maker
Doran John, machinist, b.
Gerlock George, optician, b.
26 Gosch John, painter
28 Gleichauf Frank, laborer
Gleichauf August, billiards
Gleichauf Nicholas, saw maker, b.
30 Cooper Marilla J. Mrs.
30½ Moran Sarah J. Mrs.
32 Leach Samuel C. sailmaker
34 Simon Charles, clerk

Linden St. crosses.

40 Leach John P. awnings
Leach Walter C. awnings, b.
Leach Arthur J. engraver, b.
42 Archer Isaac H. engineer
44 Wetzel George W. electrician
46 Lighthouse Frank J. receiver
48 Nixon John, laborer
Nixon Mary Miss, b.
Nixon Annie Miss, b.
Ryan Florence N. clerk, b.
50 Young Charles, machinist
52 Staud Frank J. supt.
54 Schrader Charles L. machinist
Flowerday Emma E. Miss, b.
56 Cochrane John H. conductor
McMahon Frank, watchman, b.
58 Reeg Frank W. gardener
Reeg George F. gardener, b.
Reeg George C. gardener, b.
Popp Lulu Miss, b.
Popp John, laborer, b.
60 Schmidt Leonard, presser
62 Renner Jacob, tinsmith
Renner Ada E. stenographer, b.
64 Crowley John B. foreman
Tully Michael W. shipper
66 Demuth Michael, engineer
Demuth Martin M. lithographer, b.
Demuth Frank, piano maker, b.
Demuth George, laborer, b.
68 Seibert Henry, jr. carpenter
Seibert Henry, b.
Seibert George H. cornicemkr. b.
Seibert Isabel Miss, b.
70 Schrader William P. miller
Schrader Frank. teamster, b.
Knop Ernest, helper, b.

OAKMAN, from 54 Galusha, east, to 617 Clinton Avenue North; ward 5.

Right Side.

15 Kohler Anton, brewer
Kohler Jacob, b.
Kohler Frank, clerk, b.
17 Seelman Katherine Mrs.
Seelman Michael M. cabnt. mkr. b.
Seelman Frank H. clerk, b.
Seelman Josephine Miss, b.
Seelman Joseph G. car cleaner, b.
19 Miller William F. bookkeeper
Limbach Wilhelmina Mrs. b.

Central Library of Rochester and Monroe County · City Directories Collection
House Directory supplement

21 Oppenheim Samuel, pedler
Schleyer Frank, cabinetmaker
23 Koehler Edward L. driver
25 Seifert Joseph, tailor
Seifert Otto, tailor, b.
Seifert Helen Miss, b.
25½ Jaehn Albert, driver
Balzer John, woodworker
r. Bauer Jacob E. tailor
27 Barthel Emilie Mrs.
Barthel Richard, moulder, b.
Barthel August, machinist, b.
Barthel William, optician, b.
29 Reiland Mary Ann Mrs.
Reiland John A. grocer, b.
Karp Marie A. Miss, b.
31 Seebach Aug. F. cabinetmaker
Seebach Minnie Miss, b.
Seebach Emma H. Miss, b.
33 Beilby Henry, carpenter
Beilby Walter S. signwriter, b.
35 Leutz John, butcher
37 Shearer John E. clerk
39 Merz Fred, driver
41 Reiland Joseph M. carpenter
r. Welker Frank, laborer
43 Muttscheller Louis, carpenter
Muttscheller Louis M. barber, b.
45 Staub Edw. V. ornamenter
Staub Michael, laborer, b.
47 Deck Daniel, confectionery, h.
47½ Houser Henrietta Mrs.
Miller Christian F. painter, b.
49 Wanerke Charles
Wanerke Elizabeth Mrs. b.
49½ Vacant house
51 Jehlen Dominick, shoemaker
Hahn John M. barber
53 Hilgenreiner E. C. U. foreman
Hilgenreiner Elfred Miss, b.
Johnstone Charles T. manager
55 Kraft Tobias, carpenter
57 Weismiller Michael H. clerk
Weismiller Joseph M. carrier, b.
Weismiller Mamie A. stenogr. b.
59 Kettwig Christina Mrs.
Kettwig Louise M. Miss, b.
Kettwig Lena Miss, b.
61 Schaffer Max, tailor
Broske Morris
r. Sanitary Pipe Cleaning Co.
63 May Charles, wall paper
May Martha M. Miss, b.
65 Gross George, mason
Henry Frederick, plumber
67 Stauch Elizabeth Mrs.
Stauch C. Bernard, cutter, b.
Stauch Elizabeth M. dressmkr. b.
69 Wiesner Adam
Wiesner Joseph L. milk

Left Side.

2 Gaebler Edward C. saloon, h.
Fogel Theresa Mrs. b.
Becker Henry A. bartender, b.

Hawkins St. begins.

10 Hempel Charles W. grocer
Laufer Joseph, shoemaker, h.
Dibble Elera, brassworker, h.
12 Clifton Henry, real estate
Groswirth Henry, laborer
Wichs Arnold, insurance
14 Elmer Richard D. upholsterer
16 VanDenHaute Ernest J. music teacher
18 Becker Carl, laborer
20 Mayer Alfred, stovemounter
22 Gross Louis E. tailor
24 Ryan Rebecca J. Mrs.
26 Clements Annie Mrs.
Clements Louis D. excise commissioner, b.
Wimble George, moulder, b.

Fien St. begins.

28 Teufel John G.
Teufel John E. screwcutter, b.
Schultz Elmer, painter, b.
30 Wilder George C. machinist
Doyle William, inspector, b.
Hunt Lizzie G. Miss, b.
32 Hillen Peter J. piano tuner
Meisenzahl Charles, ventilators
Meisenzahl Mathew A. shipper, b.
34 Empey Simeon L. packer
Jacobs William H. tinsmith, b.
36 Kunz Jacob, turner
Kunz Arthur, printer, b.

Princeton St. begins.

40 Koch Frank J. deputy commissioner of charities
Peck Julius J. gardener
42 Messmer Anna H. Mrs.
44 Vogler Ludwig, tailor
46 Merk Mary Mrs.
Merk Albert V. forger, b.
Merk Martha Miss, b.
Merk Elsie Miss, b.
48 Kolb Jacob, cutter
Kolb Anna F. Miss, b.

Schauman St. begins.

00 School No. 20

Mauder Park begins.

60 Vacant house
62 Ott Fred C. tailor
Ott Albert J. lithographer, b.
Ott Charles, tailor, b.
Ott William, cutter, b.
64 Czarnowsky Paul, machinist
Benzow Frederica Mrs. b.
Benzow Charles, machinist, b.
66 House Rosanna Mrs.
Siegman John B. driver, b.
68 Quist Ernest C. janitor
70 House Bros. bottling works
72 House Bros. store house

Central Library of Rochester and Monroe County · City Directories Collection

O'BRIEN, from 343 Joseph Avenue, west; ward 8.

Right Side.

2 Maeske William A. machinist
6 Boogert Herbert, carpenter
7 Nei Gustave, machinist
9 Manver Otto, tailor

Left Side.

3 Klass Joseph, shoemaker
11 Johnson Guy M. woodworker
12 Kemp Alfred H. tailor
00 Reiman Joseph, grinder

OGDEN COURT, from 42 Ambrose, north; ward 9.

Right Side.

0 DeNeve A. P. painter
Hughes Frank, machinist, h.

Left Side.

3 Hunt Susan Mrs.
Randall Henrietta Mrs. b.
5 Hall George, shoemaker
7 Greenfield William, moulder
9 Townsend Samuel, laborer
Rodway Harry, car repairer, b.

OLEAN, from 33 Bronson Ave., south, to 30 Frost Avenue; ward 19.

Right Side.

0 Kimball's orchid houses

Cady St. begins.

23 Polizzi Giuseppe, mason
25 Sharp Edward E. carpenter
Possee Ira, pedler
27 Eastland Arthur J. foreman
29 Partridge Edward H. laundryman

Faxon Alley begins.

33 Davis Harvey W. gum maker
Bender Ida, labeler, b.
35 Call Patrick M. coal
Call John A. ribbon maker, b.
Pierce William H. carpenter

Champlain St. begins.

47 Lowery William, coachman
Lowery Minnie E. bookkeeper, b.
49 Camburn Joseph H. repairer
Camburn Elmer J. draftsman, b.
51 Dodds Elmer A. machinist
Dodds Maria Mrs. b.
53 Ringwood Margaret Mrs.
Ringwood G. Raymond, clerk, b.
Ringwood Ellen, telephoner, b.
r. Ringwood Charles telephoner

Ruff Alley begins.

57 Clark William C. supt.
Clark Hattie E. stenographer, b.
Teft Ola, clerk, b.
Messing Emily M. stenogr. b.

Left Side.

4 Peer Johanna Mrs.
Peer Alfred, laborer, b.
Peer Jeremiah, laborer, b.
Peer William, laborer, b.
6 Sutton Edward H. salesman
Sutton John W. driver, b.
8 Harney Adelbert, finisher
Harney Francis W. tinsmith, b.
10 Ambeau Georgiana Mrs.
12 Patterson Ella Mrs.
Patterson Frank, laborer, b.
Patterson William, driver, b.
Patterson Walter, cameramkr. b.
Patterson Ray, laborer, b.
Johnson Gerald Mrs. b.
14 Hill John A. moulder

Hussey Place begins.

16 Coleman Thomas J. painter
18 Drew George E. electrician
Bush Samuel F. driver, b.
24 Nat'l Casket Co.'s lumber yard
26 Reddington J. M. coal yard
36 Smith John, laborer
Smith Michael F. cooper, b.
Smith Margaret, shoemaker, b.
Smith Gertrude, shoemaker, b.
Smith Agnes, thermometermkr. b.
38 Logan William J. driver
Murphy Julia Mrs.
40 Smith Thomas
Smith Edward J. printer, b.
Smith Thomas J. cutter, b.
42 Kehoe Andrew, laborer
44 Smith Margaret Mrs.
Purcell William E. clerk, b.
Shearn William, b.
46 Vacant house
48 Enterprise Foundry Co.
56 Finnegan Michael, stockkeeper
60 Enterprise Foundry Co.
66 Feck Charles J. carbon maker
68 Heilman Anna Mrs.
McIlrath William S. helper

OLIVER, from East Ave., near Culver Road, north, to University Ave.; ward 6.

Right Side.

2 Myers Walter S. Mr. & Mrs.
0 Rochester Lawn Tennis Club
12 Ludolph Andrew Mr. & Mrs.

Left Side.

1 Baird Campbell A. Mr. & Mrs.
0 Vacant house
11 Stern Arthur L. Mr. & Mrs.
00 Vacant house
15 Moss Jack Mr. & Mrs.
17 Vacant house

ONEIDA, fr. 924 Portland Ave., near Durnan, east; ward 22.

Right Side.

49 Zonneyville Bert, belt maker
Raufeisen William W. woodwkr. b.

Central Library of Rochester and Monroe County · City Directories Collection
House Directory supplement

Left Side.

00 Beane John A. painter
Beane Amelia Mrs. b.
Beane Arthur, printer

O'NEIL, from 173 Ames, west, to 176 Hague; ward 20.

Right Side.

16 Gray Daniel D. foreman
20 Hoffman Jacob, moulder
26 Merkel Henry, moulder
30 Gessner Hugo, mason
36 Wehner Genevieve Mrs.
40 Bindrin Henry, screwcutter

Klueh St. begins.

Left Side.

25 Rettinger Jacob, fireman
Roth Joseph G. shoemaker, b.
31 Moriarty Edward, laborer
Moriarty Edward J. carpenter, b.
35 O'Connor Jeremiah, signalman
41 Kimball Albert, painter
45 Kiley Mary Mrs.
Kiley Maurice, machinist, b.
51 Smithers Milford, driver
55 Ricard William, driver
Meisner Henry, laborer, b.
Shattuck Lewis, laborer, b.
59 Apfel Henry C. motorman
63 Baker Thomas, machinist
67 Mitchell William, laborer
71 Wobser Otto J. butcher
75 Schuetz Godfrey L. laborer

O'NEIL PLACE, fr. 294 Clinton Ave. South, east; ward 4.

Left Side.

1 Dearling Charles S. painter
3 Waldron William, clerk
5 Sampson Hollis A. laborer

ONTARIO, fr. 412 North, east, to 197 North Union; wd. 16.

Right Side.

1 DeRensis Marco, tailor
3 Elliott Paul Importing Co.
0 Crisevich John, clerk
0 Combatelli Vincent, baker
0 Corn Sarah B. dry goods

Baker's Lane ends.

7 Valentine Bros. orchestra
Burgie Daniel J. presser
Valentine Frank A. musician, b.
Valentine Alfred, musician, b.
Trott Rocco, laborer, b.
9 Asart Frederick N. bartender
Asart Frances, stenographer, b.
Asart Florence, typewriter, b.
9½ Sprague Frank M. engineer
11 Callihan Dennis, laborer
Callihan John, camera maker, b.
13 Corigliano Antonio
Scinta Cosmo, shoemaker
15 Walter Stuart D. hackman
17 Hart Jessie Mrs.
Hart Alfred, grocer, b.
Hart Leo, printer, b.
19 Stich John B. tailor
21 Bruyea John, machinist
Lawrence Anna, tailoress, b.
23 Gosnell John Mr. & Mrs.
Gosnell Isa J. teacher, b.
Gosnell Annie K. Miss, b.
Gosnell Fanny Miss, b.
Gosnell Edwin L. linotyper, b.
Gosnell James, b.
25 Aspenleiter Catharine Mrs.
25½ Dummer Edward J. machinist
27½ Bennett May Mrs.
27 Gardner Mary Mrs.
29 Polizzi John, grocer, h.

Finney St. crosses.

41 Skuse Richard Mr. & Mrs.
43 Pfistner Frank G. glass
43½ Heveron Mary Mrs.
Mahaney Eliza Mrs. b.
45 Murray John W. engineer
Twamley Frank H. caller, b.
47 Clemente Francesco, tailor
DePrima Joseph, mason
DeCupilia Michele, mason, b.
Palerma Fortunato, boxmaker
49 Elliott Paul, ticket agent
r. Ritz Sarah Mrs.
53 Scofield Jesse E. real estate
55 Church of Our Lady of Mt. Carmel
59 Carlucci Joseph, physician
59½ Campbell James B. machinist
Campbell Norman A. machinist, b.
Schrodel Charles, jeweler, b.
61 Skuse James, foreman
Skuse John J. clerk, b.
63 Pryce Edwin W. belt maker
65 Macartney Joseph A. conductor
67r. Heorsting Andrew, shoemaker
67 Attridge James C. foreman
Attridge Frances J. librarian, b.
Attridge Thomas W. student, b.
69 Martin Petra C. Mrs.
Frey John C. pattern maker
Frey Fred, telegrapher, b.
71 Meyer Frederick, watchman
Meyer Frank P. pattern maker, b.
Schnorr Fred, paperhanger
73 Stott William F. porter
77 Koepplin John, doormaker
Koepplin George M. clerk, b.
Koepplin William M. fireman, b.
Koepplin John F. steamfitter, b.
Koepplin Philip H. driver, b.

Scio St. crosses.

91 Kegel Nicholas, shoemaker
Cornwell Norton M. driver

Carrier Alley ends.

93 Barth Frank L. lithographer

Central Library of Rochester and Monroe County · City Directories Collection
House Directory supplement

95 Moran James H. bridge worker
Burns Thomas C. button maker, b.
Hale William, carpenter, b.
97 Post George C. machinist
99 Orlop William R. driver
Orlop William E. auto repairer, b.
101 Gardner W. W. jr. dry goods
Gardner Caroline A. Mrs.
Gardner Ruby L. clerk, b.
103 Vogt Anton, grocer
Vogt William, conductor, b.
105 Howden T. Edward, finisher
105½ Ewing William T. carpenter
Ewing Belle M. dressmaker, b.
107 Dunnigan Edward P. moulder
109 Gerew Joseph, assembler
111 Rosenow Fred H. cutter
113 Frank John, tailor
Frank Florence Miss, b.
Frank Celeste Miss, b.
115 Ade Charles W. clerk
117 Nitzman George, shoemaker
119 Peters William H. cartman
000 Calvary Church
127 Pries John Rev. & Mrs.
129 Latz Henry W. inspector
131 Gejac Joseph, laborer
133 Grauwiller John J. sashmaker
Tschiderer August, locksmith
135 Eckler Joseph B. clerk
Henry Willis J. clerk

Lays Alley ends.

137 Wilcox Anthony L. carrier
Baker Kate K. Mrs. nurse, b.

Left Side.

Davis St. begins.

8 Watt Joseph, saloon
10 Watt Joseph, saloon
12 Green Frank E. driver
Walder DeWitt, engineer, b.
Hulbert Frank, moulder, b.
14 Coyle James B. electrician
16 O'Malley Catharine Mrs.
O'Malley Mary J. Miss, b.
O'Malley John S. cutter, b.
O'Malley James A. tile layer, b.
18 Dukelow Avis A. Miss
Davidson James, gardener, b.
20 Bosworth DeLay H. trainman
Pierce Webster, b.
Hopcraft William, clerk
Miter Margaret J. Mrs. b.
22 Schoenbrun John S. insurance
Hughes James M. insurance, b.
Sauer William A. carpenter
Sauer Catherine E. Miss, b.
24 Glossner Christian A. motorman
28 Adams Joseph, moulder
Skuse William F. clerk, b.
Morse Mary Mrs. b.
30 Gay Susan Mrs.
Gay Susan Miss, b.
England William, jr. policeman

Finney St. crosses.

40 Leckinger William J. cutter
42 Bodmer John S. motorman
44 Ruckdeschel Andrew G. manager
Ruckdeschel Raymond G. clerk, b.
46 Zuck Nicholas, trimmer
48 Spuck Philip, barber
Walker Mary Mrs.
Walker August, button maker, b.
50 Consler Bernard P. barber
Meyer Frank J. driver
52 Moore Edward G. harness mkr.
Ryan Henry J. machinist
54 Baker R. Harry, carrier
56 Mirguet Charles E. osteologist
Mirguet Jerome E. osteologist, b.
Mirguet Frances, stitcher, b.
58 Childs Alice Mrs.
Childs Charles J. bookkeeper, b.
Childs Edward S. clerk, b.
Gundel Charles, steamfitter, b.
McGuire Catherine Miss, b.
60 Welch John T. engineer
Burns Hugh, b.
62 Carmody John C. steamfitter
Gallery Matthew, b.
64 Cohen Sol. furniture
Antinarelli Biagio, shoemaker
r. Kalaska Edward, laborer
66 Hauck Irwin A. laborer
Rogers May Mrs.
68 Cohen Meyer, tailor
Szwick Isaac, tailor
70 Jossem Hyman, insurance
74 Hegnauer John H. electrician
76 Hartung Charles W. stables
78 Greagor Susan M. Mrs.
Provost Ernest, concreter, b.
80 Borradaile Mary A. Mrs.
Borradaile William S. plumber, b.
Slattery Daniel, janitor

Scio St. crosses.

90 Strobel Joseph A. saloon
Sehr William, trimmer
92 Mirguet Joseph C. osteologist
94 Emer George C. policeman
Mathis Louis C. auto repairer
96 Estelman Julius J. driver
98 Anderson Thomas A. blacksmith
Estelman Pauline Mrs. b.
100 Hull Charles, driver
Parkhurst Charles, stage hand
Hall Harris H. driver, b.
Parkhurst Henry, b.
102 Consler Jacob H. carpenter
Consler Albert J. cutter, b.
Consler John L. barber, b.
104 Meyer Henry J. foreman
106 Hulburt Alton J. baggageman
Driscoll William M. shipper
108 Gustafson J. Henry, stained glass
Gustafson J. William, cabinet-maker, b.
110 Ernst Wendell, collector
Ernst Irving F. dispatcher, b.
Ernst Arthur, bookkeeper, b.

Central Library of Rochester and Monroe County · City Directories Collection
House Directory supplement

114 Tierlynck Edmond F. carpenter
116 Kelley John, chauffeur
118 Tibbils Walter E. insurance
120 Rea Vincent A. tailor, h.
Rea Ann E. Mrs. b.
Rea Clara B. Miss, b.
Skinner Andrew C. machinist, b.
122 Applebaum Norman, butcher
122½ Rea Vincent A. jr. tailor
Rea Walter E. tailor, b.
124 Borzilleri J. Russell, lawyer
128 Nash Patrick, laborer
Nash John A. b.
Nash Patrick F. clerk, b.
130 Mussari Nicola, shoemaker
132 Heffernan Nellie Miss
Heffernan Thos. F. driver, b.
Naylon Ann Miss, b.
134 Gladwish Charles, fireman
Gladwish Thos. M. tailor, b.
136 Bodmer Samuel, gardener
Schnetzer Jacob J. manager
138 Hause Geo. E. button maker
Albright Francis, button mkr. b.
140 Atkinson John, boiler maker

ORANGE, from 29 Magne, west, to 318 Child; wards 11, 20.

Right Side.

4 Garvey Julia Mrs. tailoress
Sullivan May Miss, b.
10 McGinn Isabella Mrs.
Crawford Jane Miss, b.
16 Carey Daniel F. painter
Carey Lawrence, lithographer, b.
22 Casby Winifred Mrs.
Casby James, tailor, b.
24 Wilkins Charles, machinist
30 Manning William C. engineer
Manning Cephas, trunkmaker, b.
Manning Maud, bookkeeper, b.
34 Topham Mary E. Mrs.
Lyon Charles E. teller, b.
38 Eggo John, shoemaker
52 Ross James, chairmaker
Mairbi Frank, laborer
54 Punnett Abner, machinist
60 Stewart Clarence A. pressman
Ballard Nellie Mrs. b.
62 Crosby Fred B. clerk
68 Wagner Frank G. court attendant
76 Troy John, steamfitter
Greenwood Ada M. elocutionist, b.
Ineson Annie E. stenographer, b.
80 Walker Augustus D. painter
Walker Lloyd A. conductor, b.
84 Noonan Anna Mrs.
Nacey John F. jr. brakeman
98 O'Neil Daniel, blacksmith
Gay Floyd, foreman, b.

Grape St. crosses.

116 Romaine Arthur, carpenter
Romaine Joseph, blacksmith
Marusich Ricardo, blacksmith, b.
118 Carey Annette Mrs.
120 Adorni Bartholomay, laborer
132 Tallinger William C. driver
136 Autey William, cabinetmaker
140 Bradt Noah, cutter
146 O'Connor William, camera mkr.
O'Connor Susan, dressmaker, b.
O'Connor Ellen, dressmaker, b.
152 Berna Joseph N. tinsmith
Berna Edward, tinsmith, b.
Berna John, salesman, b.
156 Vacant house
158 Strassner George F. barber

Walnut St. crosses.

170 Pfeffer Elizabeth Mrs. grocer, h.
172 Buonafede Vincenzo, cigar mkr.
Froment Giovanni, blacksmith
Jackmann Robert, carpenter
180 Schreier Joseph, shoemaker
184 Franz Henry L. flagman
Oakley David R. tinsmith, b.
188 Stettner Christian E. driver
190 Ulrich Annie Mrs.
192 Kelley Delia Mrs.
Kelley Edward G. blacksmith, b.
196 Ertl John, dry goods, h.
Ertl Joseph H. b.
198 Bryant Louis, baker
Deutschbein Frederick, cabinetmaker
200 Ertl John grocer
204 Mensing Anna Mrs.
Mensing William T. shipper, b.
Mensing Anna E. Miss, b.
Mensing Celia W. shoemaker, b.
212 Gradl Joseph
Hall Charles M. machinist

Saxton St. crosses.

226 Luttringer Christina Mrs.
Marx Frank E. lantern maker
236 Armbruster Andrew, woodwkr.
240 Gleichauf August, cabinetmaker
244 Gallitzderfer Michael, laborer
256 Nunn Gregory
Nunn C. Edward, engineer, b.
Nunn William J. plater, b.
Nunn M. Louisa, clerk, b.
262 Schutt Mary Miss
264 Knipper Peter, machinist
270 Frick Eliza G. Mrs.
Frick Louis, laborer, b.
Keil Edw. H. machinist
274 Fell Caspar J. tailor
Reinfeld John jr. painter, b.
278 Costain Henry, moulder
280 Knipper George
Knipper Joseph G. machinist, b.
284 Rogers John, laborer
288 Christie Thos. jr. confectionery
292 Christie Thomas, jr. confctry.

Orchard St. crosses.

304 Zurn Barbara Miss
Foster Walter, machinist
314 Schmitt Andrew, tailor
Dresler John, shoemaker

Central Library of Rochester and Monroe County · City Directories Collection
House Directory supplement

320 Leo Alfred J. glazier
328 Georger Joseph, tailor
334 Kick John B. cutter
338 Bradbury Alfred, shoemaker
342 Greenauer Joseph, tailor
Greenauer John F. cabntmkr. b.
344 Ferbeck Herman W. engraver
Ferbeck Arthur, b.
Ferbeck Bernard, cooper, b.
348 Friedman William J. shoecutter
352 Miller Mary Mrs.
Miller Charles, laborer, b.
Miller Frank, packer, b.
Miller Mark, lanternmaker, b.
Miller William, machinist, b.
356 Brayer Henry N. printer
360 Carlin George C. clerk
368 Jockley John G. motorman
Jockley Fred, shoemaker, b.
McMahon John W. camramkr. b.

Whitney St. crosses.

380 George Louis H. grocer, h.
George Joseph F. clerk, b.
Miller Henry, driver, h.
VanGulick Leonard, brakemn. h.
382 Miller Harriet E. milliner
386 Kummer Clemens, shipper
390 Lays George H. salesman
396 Myers Henry, woodworker
Thon Charles, tailor
400 Stephan Jacob, laborer
Satter Albert R. fitter, b.
404 Holtz Enos, butcher
408 Kretchmer Emma Mrs.
Kretchmer Henry, tailor, b.
410 Lessord Joseph I. shoemaker
414 Rollen Charles, cameramaker
Briggs James H. cameramkr. b.
418 Kahler Benjamin, sawyer
Kahler John, driver, b.
Kahler Mary A. b.
424 Hartmann Joachim, tailor
Hartmann Julius, tailor, b.
430 Ammering Dora Mrs.
434 Swetlan Charles M. woodwkr.
Swetlan Roy E. carver, b.
Swetlan Irvin, shoemaker, b.

Left Side.

1 Tondelo Tony, laborer
3 Vacant house
11 DeFrain George A. driver
15 Crowley Daniel, laborer
19 Warnock Joseph H. conductor
23 Rigali Elizabeth Miss
29 Berry Barbara Mrs.
Berry William E. plumber, b.
Berry Raymond, woodworker, b.
35 Bringman Mary, button hole mkr.
Bringman John B. janitor
41 Coleman George F. helper
43 Attridge Thomas W. clerk
Attridge Florence E. stenogr. b.
49 Gurnett George W. fireman
55 Levis Samuel W. pianos
59 Mura Mary Miss
Mura Lena Miss, b.
65 Clapps Pasquale, laborer
71 Holley Peter, mason
75 Maier George E.
Maier Charlotte M. Miss, b.
Maier Mary Mrs. b.
81 Goodenough Edmond H.
Goodenough L. Lella, teacher, b.
87 Barry Arthur G. policeman
Berna Rose M. Mrs.
Berna John, salesman, b.
89 Reagan Edmund F. barber
99 Punnett Ephraim, patternmaker
Mason Robert H. physician

Grape St. crosses.

111 Bailey George W. grocer, h.
115 Bailey Barbara Mrs.
Bailey Cora, clerk, b.
Bailey Mary, shoemaker, b.
Bailey Celia, clerk, b.
119 Watt Robert S. salesman
Watt George, steamfitter, b.
Watt Harry, steamfitter, b.
Watt Herbert W. clerk, b.
123 Thompson Robert J. shoemaker
131 Vacant house
137 Ertel Louis, blacksmith
Randall Luther, woodworker, b.
139 Phelps Henry, carpenter
141 Plant Julius, shoemaker
143 Thorn Salina Miss
Duross Eugene W. helper, b.
Brooker Salina B. Mrs. b.
Brooker Edna A. telephoner, b.
Brooker Salina B. telephoner, b.
149 Mayer Martin, laborer
157 Haag Louis N. tailor
Haag Andrew W. bookkeeper, b.

Walnut St. crosses.

173 Sidoti Frank, shoemaker
175 Taraci Frank
179 Hargather Victoria Mrs.
185 Eddy Henry, farmer
Klauser Norbert, laborer
Lee Sarah A. Mrs.
Lee John G. b.
Lee Joseph F. driver, b.
187 Kuchenbecker Herman, baker
Kuchenbecker Ernest, bookpr. b.
191 Gerling Lewis, miller
195 Weidmann John, chairmkr.
203 Tuohey Jeremiah J. watchman
Tuohey Michael F. b.
Klier Henry J. driver, b.
205 Freiling Louis, shoemaker
207 Thompson Oliver, bartender
Dorsey Bert, presser, b.
Smith Arthur, b.
209 Krebs Louis, machinist
213 Hartell Philip J. machinist

Saxton St. crosses.

000 School No. 17
253 Schulze Katharine D. Mrs.
Schulze Oscar I. clerk, b.

Central Library of Rochester and Monroe County · City Directories Collection
House Directory supplement

257 Young Delia Mrs.
Soeffing Louis, barber, b.
263 Swanton James, tallyman
265 Roberts Margaret Mrs.
267 Endler Elizabeth Mrs.
271 Reddinger Agatha Mrs.
Reddinger Joseph F. stockkpr. b.
279 Grosch Valentine, stagehand
Downey Wm. property man, b.
281 Miller Charles, cabinetmaker
Miller Alfred J. asst. mgr. b.
287 Briemer George L. pressman
Briemer George C. plumber, b.
289 Alger John O. grocer
Alger Louis H. clerk, b.
291 Johnson Alexander, machinist
Johnson Mary Mrs. b.
293 Alger John O. grocer

Orchard St. crosses.

303 O'Brien William J. carpenter
309 Zuern Frank E. cutter
Zuern Frederick E. trimmer, b.
Zuern Frank F. clerk, b.
313 Wisgickel Maggie, tailoress
Wisgickel Annie E. tailoress, b.
Spahn Herman, foreman
321 Schied Richard F. carrier
Fischer Theresa Mrs. b.
325 Bill Herbert, driver
327 Isaacs George, chairmaker
331 Scheidegger Joseph, woodworker
Flynn Michael, laborer
335 Dwyer John H. stovemounter
339 Bergt Herman C. tailor
343 Ostner Julius, cooper
349 Stellwagen Joseph F. cutter
355 Harvard John N. conductor
359 Geary John, car inspector
363 Schuchart Carl, cutter
Albright Voyle, cutter, b.
369 Bohrer Philip J. wall papers, h.

Whitney St. crosses.

397 Keehn Wm. B. helper
401 Emerson Arthur A. millwright
Anderson Alfred R. machinist, b.
405 Claps Gerard, candymaker
409 Weber Victoria Mrs.
413 Burkardt Andrew, laborer
419 Brock Alfred, brassworker
O'Brien Thomas, shoemaker
421 Horn Frederick, shoemaker
Stephan Frank, b.
423 Kohler Emil, tucker
429 Grosser Joseph J. milk
Kanter Charles, watchman
433 Bindert August, woodworker
Bindert Martin, lithographer, b.
Bindert Frank, carriage mkr. b.
439 Spahn Louis, shoemaker
443 Voit Joseph, tailor
445 Voit Joseph, tailor

ORCHARD, from 362 Maple, north, to 345 Lyell Avenue; wards 20, 15.

Right Side.

16 Carlin Margaret Mrs.
Ebberle Helen, tailoress, b.
22 Missler Michael, carver

Wilder St. crosses.

66 Mackwood Robert N. machinist
74 Friedman Louisa Mrs.
Schreiner Frank, machinist, b.
Berna Catharine Mrs. b.
Friedman Minnie, tailoress, b.
76 Bott John A. driver
Bott Edward J. cutter, b.
82 Brayer Nicholas F. saloon
88 Ochs Joseph, cooper
Ochs William, cutter, b.
Ochs Tillie A. tailoress, b.
90 Wagner Jacob, foreman
Hoffman John J. cutter
94 Kraft George, barber
Leidecker Frank J. laborer, b.
Brayer Stephen, carrier, b.
Randall William, plumber, b.
Kraft Frank, machinist, b.

Campbell St. crosses.

120 Metzger Peter C. bartender
Metzger P. C. Mrs. dressmaker
Johnson Rudolph, clerk, b.
124 Dachs Anna M. Mrs.
128 Fritz Michael, driver
Renaud George, elevatorman

Orange St. crosses.

168 Carlin George D. moulder
172 Kelly Frank, machinist
178 Gerber Caroline Mrs.

Jay St. crosses.

224 Kowalski August, tinsmith
Vezzuglia Giuseppe, chairmkr.
228 Vacant house
234 Kleindienst Henry, coroner
Kleindienst Edw. J. mchnst. b.
Kleindienst Cora J. milliner, b.
240 O'Keefe Joseph W. tailor
O'Keefe Joseph E. barber, b.
244 Greenauer Charles J. conductor
246 Moyes James E. finisher

Smith St. crosses.

268 Slobbe John P. furniture mfr.
272 Schlafer John C. driver
274 Gendron Mary A. Mrs.
Gendron Joseph, cameramkr. b.
276 Flora Frank A. engineer
280 Coughlin Margaret Mrs.
Coughlin Cornelius T. painter, b.
Attridge William J. fireman, b.
284 Bidlack Chas. H. woodworker
288 Ryan Dennis H. shoecutter
294 Ward William, polisher

Central Library of Rochester and Monroe County · City Directories Collection
House Directory supplement

296 McCartney Minnie A. Mrs.
McCartney Florence A. clerk, b.
McCartney Edith G. clerk, b.
Benson Anthony E. engineer, b.
306 Talbot George, saloon
310 Talbot George, grocer, h

Lime St. crosses.

330 Kenney John J. clerk
336 Somerville Peter, moulder
340 Cooper James, whipmaker
Puffer Harry W. enameler, b.
350 Barner Henry L. bartender
356 Fagan William, cutter
Fagan Mary, shoemaker, b.
366 Burns Robert, shoemaker
372 Mulroony John A. foreman
Mulroony John J. clerk, b.

N. Y. C. R. R. crosses.

384 Bernhard Coal Co.
392 Pell George A. cigar mfr. h.
Pell William H. plumber, b.
408 Store house
414 Store house
420 Cooper Frank R. tinsmith
422 Adams John, bridge tender

Left Side.

17 Fischer Joseph A. sawyer
23 Schneider Peter, machinist
Schneider Ernst, camera maker, b.
27 Busch Joseph, machinist

Wilder St. crosses.

61 Schneider Edward F. pressman
63 Dornberger Lorenz, bartender
67 Karst Henry, carpenter
69 McGraw Serenus L. shuttermkr.
73 Brayer Elizabeth Mrs.
Brayer Frederick J. clerk, b.
Brayer Edward F. manager, b.
Knipper Joseph J. printer, b.
79 Allen Ralph A. salesman
83 Burkett George, janitor
Burkett Sidney J. steamfitter, b.
89 Schoepper August, moulder
Schoepper Albert O. metal wkr. b.
Schneider Catherine Mrs. b.
91 Schneider George, market

Campbell St. crosses.

121 Berna Charles, baker
125 Spahn Charles, electrician
129 Wood William, flagman
Stranger Joseph, lastmaker, b.

Orange St. crosses.

163 Paulstich Daniel, tailor
167 Brasch Anna B. Mrs.
173 Kirsch Martin, painter
Trabert Adolf, laborer
Trabert Fred, brakeman, b.
Dittman Edward, cutter, b.
181 Salzer Frank S. shoemaker

Jay St. crosses.

211 Hans Joseph, shoemaker
Drees John, lastmaker
217 Ryan Kate Mrs.
Ryan William A. cooper, b.
Quinn William, cooper
223 Schneider George, barber
227 Miller Mary C. Mrs.
Kinnemann Mary Mrs. b.
Eichorn Amelia Mrs. b.
233 Dahlke Charles W. F.
Trost John, camera maker, b.
237 Hondash Joseph, laborer
241 Schmitt George A. tailor
243 Schmitt George A. tailor
247 Jischke Alois, cabinetmaker
Hack George, moulder

Smith St. crosses.

267 Roe John G. clerk
271 Wahl Jacob, woodworker
279 VonDeben Louisa M. Mrs.
Bastian Renckert K. metalwkr.
283 Johns Franklin, whip maker
Johns F. Emma, b.
287 Knowles Augustus C. machinist
299 Spring Frank, camera maker
301 King David, foreman
King Daniel M. helper, b.
305 Gilmore William, shoemaker
Gilmore G. Harry, compositor, b.
307 Waldele William J. driver
309 Buff Barbara Mrs.
Buff Ida, shoemaker, b.

Lime St. crosses.

321 Vacant store
325 Sternwachter Otto, mason
Gorman Frederick J. pianomkr.
Youst George E. lantern maker
327 Keeling Vance, shipper
329 Keeling Julia Mrs. confectionery
Ralph Charles B. shipper, h.
333 Eckert John F. sawyer
335 Vacant house
337 Ryan Margaret J. Miss
339 Larnan Mary Mrs.

Riley Place begins.

355 Koch Theodore, varnisher
359 Payne James, moulder
363 Meyer Alexander, clerk
Rubadou Margaret Mrs. b.
Rubadou Margt. B. shoemkr. b.
367 McElligott John, lineman
373 Keenan William J. shoemaker

N. Y. C. R. R. crosses.

393 Natalie Matthew, laborer
Rizzo Samuel, mason
Izzo Biagio, operator
401 Mazetti Benedict, laborer
405 Bernhard Fred, coal
Bernhard Florence R. bookkpr. b.
Bernhard Charles F. clerk, b.
407 Howland DeWitt C. shoemaker
413 Schaff Rosa Mrs.
Pink Edward G. painter, b.

Central Library of Rochester and Monroe County · City Directories Collection

419 Siebert Rudolph R. diemaker
423 Beaney Robert R. butcher

OREGON, fr. 320 Central Avenue, north, to 27 Harrison; ward 7.

Right Side.

4 Wagner Memorial Lutheran College
6 Kraeling Herman D. clergyman
10 Beir Isaac, dry goods
Beir Arnold, tailor, b.
Beir Leo, dry goods, b.
12 Killip Emma J. Miss
Killip Ida M. Miss, b.
14 Mendelson Hyman, real estate
16 Sweet Barney L. tailor
Harris Augusta Mrs. dressmaker
Hogan Charles, b.
r. Vandenbout Cornelius, insurance
18 VanAlmkerk Jacob, carrier
VanAlmkerk Johanna Mrs. b.
20 Gaeb Anna K. Mrs.
Englert Joseph A. clerk, b.
McKay Nellie Mrs.
McKay Harry H. electrician, b.
22 Neubert Katharine Mrs.
Oakley Sarah Miss, b.
Oakley Carrie Miss, b.
Oakley Emma Miss, b.
24 Goldstein Simon L. tailor
26 Verhoeven Flora Mrs.
Verhoeven Mary R. Miss, b.
Verhoeven Anna E. Miss, b.
Verhoeven John J. bookkpr. b.
Verhoeven Fred A. clerk, b.
28 Gerstner Charles L. salesman
30 Marill Jennie Mrs.
Block Morris, pedler
32 Holzman Charles, musician
Gitlin Louis, jeweler

Left Side.

1 Lazarus Simon
Lazarus Harry I. salesman, b.
Lazarus Louis E. lawyer, b.
3 Rieger Albert, cutter
Covert Kate Mrs.
r. Welch John S. harness maker
5 Lortscher Frederick, laborer
Lortscher Otto, shoemaker, b.
Lortscher Julia, packer, b.
7 Schifrin Solomon, supt.
9 Marin Jacob, foreman
Berger Charles, tailor, b.
13 Cohen Hyman, real estate
15 Kelly Elizabeth Mrs.
Hondorf Harry B. foreman
17 Simmelink Henry J. coal
Simmelink Harry J. rodman, b.
Simmelink Etta N. stenogr. b.
19 McGee Mary, boarding-house
McGee Joseph, driver, b.
McGee John, b.
Haley Edward, conductor, b.
Eagan William, conductor, b.
Whitty Winifred, tailoress, b.
McGuire Mary, telephoner, b.
21 Galvin Susan Mrs.
Galvin Mary, shoemaker, b.
23 Frankel Charles, rags
25 Moscov David, tailor
Cornblum Solomon, tailor
Freedman Matilda Mrs.
r. Spanel Hyman, tailor
27 Otto Joseph R. lithographer
Otto Fred A. cutter, b.
Otto Henry W. cutter, b.
29 Redmond Susan Mrs.
Smith James, driver, b.
Smith George, driver, b.
31 Present Jacob, clothing
Present Amos, clerk, b.
Present Rose, bookkeeper, b.
Eckert Henry, machinist
33 Hadden George A. mason
Hadden Jessie M. Miss, b.
Pearce Charles J. carpenter
Adsitt Mary Miss, b.

ORIOLE, from Glendale Park, north, to Driving Park Avenue; ward 10.

Right Side.

2 Lusk Sylvester T. paper cutter
2½ Collins John, farmer
Collins Josie Miss, dressmaker, b.
4 Harvey William H. shoemaker

Glenwood Ave. crosses.

6 Franey Martin T. inspector
8 Oakes Samuel S. cartman
10 Greinke William F. milk
12 Keenan George, sec.
Keenan Nanna V. Miss, b.
14 Pike Frank M. carpenter
Pike Earl R. ironworker, b.
Pike Claude A. clerk, b.
Hooper Squire E. b.
18 Lisle Thomas, carpenter
Lisle Alice B. Miss, b.
20 Helbing August, jr. electrician
22 Feely John T. foreman
42 Beattie Thomas G. foreman

Lexington Ave. crosses.

64 Phillips William F. electrician
66 Crawe LaVerne M. engineer
Ryan Thomas, iceman, b
68 Bergner August W. foreman
Bergner August W. jr. machnst. b.
Bergner Grace A. clerk, b.
70 Keefer William, painter
72 Schulze William A. buttonmkr.
74 Lawler James, iceman
76 Vacant house

Left Side.

Glenwood Ave. crosses.

7 Davison Herbert W. Mr. & Mrs.

Admiral Place begins.

Central Library of Rochester and Monroe County · City Directories Collection
House Directory supplement

23 Ready Carrie A. Mrs.
Ready Edgar F. cutter, b.
Ready John C. cutter, b.
Rickert Matilda Miss, b.

Welstead Place begins.

41 Pownall William H.

Lexington Ave. crosses.

57 Maslin George, trunkmaker
59 Skinner George W. expressman
Clark Mary Mrs. b.
61 Adkins Wilford, carpenter
Adkins Albert, camera maker, b.
63 Flanigan John E. painter
81 Lanphere Byron M. foreman
83 Martin William R. Mr. & Mrs.

ORION ALLEY, fr. 6 Comfort, northeast, thence south, to 14 Comfort; ward 13.

ORLANDO, from 159 Cameron, west, to 162 Myrtle; wd. 15.

Right Side.

2 Schofield Helen J. Mrs.
4 Vacant house
6 Burns Michael J. helper
8 Smy William T. letter carrier

Left Side.

1 Holzschuh Catherine Mrs.
3 Pickett Louis H. driver
5 Batz Lewis J. shoecutter
7 Johnson Alva, conductor
9 VanRyne Abe, printer

ORLEANS, fr. 20 Judson, east, to 217 Genesee; ward 19.

Right Side.

4 Crebbin Thomas C. moulder
Dixon Fred J. shoemaker, b.
Pannell Wallace, bookkeeper, b.
6 Austin Arabella Mrs.
Austin Bella Miss, b.
6½ Reed Michael E. engineer
8 Krempin Elise D. C. Mrs.
Krempin Augusta Miss, b.
10 Redden Michael, laborer
Redden Fred S. machinist, b.
Redden Walter J. shipper, b.
12 Everts Elmer L. bookkeeper

Left Side.

1 Oviatt Fred H. foreman
3 Hazell Herbert A. policeman
5 Ets Norris, carpenter
Ernisse Marie Miss, b.
7 Papineau Mary L. Mrs.
Papineau John B. b.
Brockway John W. camera mkr. b.
Read William F. polisher, b.
Shay William J. shoemaker, b.
Thompson Edna M. Miss, b.
Brockway Alice R. Miss, b.
9 Keeler Fred W. carpenter
Mather Charles F. carpenter, b.
Mather Dey E. draughtsman, b.
11 Iverson Christian, watchman
Ford John, b.
Ford James J. laborer, b.

ORMOND, fr. 32 Franklin, n., to 353 Andrews; ward 7.

Right Side.

2 Allen Fruit Co. produce
4 Quinlan Wm. J. horseshoer
6 Attaldo Pietro, barber
12 Star-Palace Laundry
16 Peltier Joseph A. polisher
18 The Ardrey
Ardrey James G. Mr. & Mrs.
Bullock E. W. Mr. & Mrs.
Carey F. Joseph Mr. & Mrs.
Peer Minnie Mrs. b.
Kirby Joseph A. lawyer
Frantz Leonard B. Mr. & Mrs.
Wunder Wm. F. Mr. & Mrs.
Wunder Harry, clerk, b.
Wunder Raymond W. cutter, b.
Esser Emil J. shoes
Esser Clara M. bookkeeper, b.

Amity St. begins.

22 Klem George Mr. & Mrs.
Smith Delia Miss, b.
24 Mullane Elizabeth F. Mrs.
Fisher Adolph, butcher, b.
Fisher Lawrence, clerk b.
Fisher Elizabeth Miss b.
r. Brinn Michael J. paver
26 Hunt Antoinette Mrs. lodging-house
28 Webster & Albee, photographers
Morgan Vacuum Valve Co.
30 Westburg Olof H. state deputy
Ashbaker Godfrey, machinist, b.
O'Donnell Minnie Miss, b.
Sullivan Anna, waitress, b.
32 Ripson John E. linotyper
Jockey Charlotte Mrs. b.
Jockey Harry E. grocer, b.
Jockey Daisy M. music teacher, b.
32½ Hanss Henry V. Mr. & Mrs.
Stewart George W. clerk
Warburton Otis C. osteopath
Leddy Mary, tailoress, b.
Till Harry A. tailor, b.
Parshall Lillie A.
Parshall Charlotte L.
34½ Power Bridget, dressmaker
Kavanagh Mary A. dressmkr. b.
Lewisson Louis, jr. Mr. & Mrs.
Dern Henry, chauffeur
Jones Chauncey W. Mr. & Mrs.
Burlingame Carrie A. Miss
Burlingame Margaret I. Miss
MacArthur Lewis, insurance, b.

Central Library of Rochester and Monroe County · City Directories Collection
House Directory supplement

Left Side.

15 Colton George C. tinsmith
Frari Paul, waiter, b.
Ure William, foreman, b.
Gelder George, chauffeur, b.
Couture Celina Miss, b.
17 Christ Julia Mrs.
Christ Ottilia Miss, b.
Christ Celia Miss, b.
19 Blesser Caroline Miss
21 Cramer Brigetta Mrs.
Cramer Caroline, music teacher, b.
23 St. Joseph C. Y. M. A. bldg.
25A Otto Edward H. salesman
25B Ermatinger John J. cook
Ermatinger George J. clerk, b.
27 Bauer Francis J. music teacher
Bauer Charles A. musician, b.
29 Corson Elizabeth Mrs. lodging-house
Paine S. White Mrs. b.
Relyea Jennie E. Mrs. b.

ORPHANS' ALLEY, from 11 Carter, west and south, to 944 Clifford Ave.; ward 22.

Left Side.

North St. crosses.

1 Fein August, button maker
3 Lobinsky Robert, carpenter

OSCAR, from 928 Clinton Ave. N., east, to 399 Remington; ward 17.

Right Side.

1 Dony Frederick M. machinist
Bogert Albert, machinist, b.
3 Amann Frank X. baker
5 Mielke William, tailor
7 Statt Catharine Mrs.
Statt Ernest, clerk, b.
Statt Arthur C. clerk, b.
Statt Cyril, gasfitter, b.
9 Stephany Wm. J. carpenter
11 Bauer Charles, grinder
13 Kelpin Louis B. screwcutter
15 Derleth Herbert J. tailor
17 Stephany Frank M. carpenter
Boell Elizabeth Mrs. b.
21 Smith John E. moulder
23 Schlemmer Leo, baker
25 Schmidt August, baker

Left Side.

2 Lochner Edward B. tailor
4 Lutz Joseph, flagman
6 Schmidt Edw. F. physical director
8 Wandtke John F. cigar maker
Holtfreter Fred. laborer
10 Gmelin Emil H. foreman
12 Hammes Frank W. cigar mfr. h.
14 Schwan Frank L. T. carver
Iltis Alphonsus, casemaker
18 Schumski August C. optician
Schumski Frank J. plumber, b.
Schumski Mary, tailoress, b.
20 Merkel Vincent, buttonmaker
24 Englert Michael M. paperhanger

OSWEGO, from 206 Grand Ave., north, to 87 Melville; ward 18.

Right Side.

0 Baptist Church

Parsells Ave. crosses.

28 Dean Frederick S. engrosser
Tuller Roy C. clerk, b.
30 James Henry, sawyer
Robison Thomas, button maker, b.

Left Side.

3 Frantz William F. shoemaker

Parsells Ave. crosses.

25 Cole Samuel S.
Cole William S. salesman, b.
27 Starr E. Gaylord, clerk
29 Williams M. Mead
Diprose John T. compositor, b.
31 Vacant house

OTIS, from 241 Sherman, west, to Burrows; wards 10, 15.

Right Side.

22 Hondorf John T. polisher
26 Worner Jeremiah H. shoemaker
Worner Frank A. electrician, b.
Worner Wm. A. bookkpr. b.
Worner George R. instru. mkr. b.
Kavanaugh Elizabeth Mrs. b.
32 Culhane Daniel E. trimmer
00 School No. 30

Aab St. begins.

66 Cooper George, laborer
78 Gessert Jacob, woodworker
Lyon John, electrician, b.
Schultz Max, chemist, b.
Gucker Susie Mrs. b.
82 Huggett Henry, camera maker
Huggett Frederick H. machinist, b.

Karnes St. begins.

122 Magin Philip J. cigarmaker
128 Dorsey Cleggett T. moulder
Schlitzer Joseph V. shoemaker
132 Fitzgerald Thomas V. collector
134 Vacant house

Santee St. begins.

170 Desbrow James
Desbrow James, jr. buttonmkr. b.
Hanck Albert S. buttonmkr. b.
176 Hunger John A. cabinetmaker
180 Dannenberg Louis, mason
Dannenberg Frank, toolmkr. b.
Finkle James A. metalwkr. b.

Delmar St. begins.

202 Davis William, carpenter

Central Library of Rochester and Monroe County · City Directories Collection
House Directory supplement

208 Burns Edward J. laborer
Burns Frank E. coremaker, b.
Burns Archibald C. laborer, b.
214 Tarbox Homer A. real estate
220 Haskin Oscar S. foreman
230 Klingensmith Marion Mrs.
Klingensmith Floyd G. sign painter, b.

Sterling St. begins.

242 Conole Thomas H. teamster
248 Ryan George, lineman
258 Geldrich Caroline Mrs.

Dix St. begins.

Valentine St. begins.

N. Y. C. R. R. crosses.

Left Side.

7 Woodhams Edward J. butcher
Woodhams Louis E. shoemaker, b.
Woodhams Edward J. jr. mldr. b.
11 Aldridge Hiram J. gasfitter
Aldridge Frank H. inspector, b.
Aldridge Jennie O. Miss, b.
15 Marlow William R. machinist
Marlow John F. machinist, b.
Marlow Maurice W. pressman, b.
23 Hogan John A. painter

Cameron St. ends.

35 Burkholder Ephraim S. grocer, h.
41 French Frank C. meter reader
Johnson Emma Mrs. b.
45 Hayes James R. C. teamster
Hayes Mary Mrs. b.
51 Kaufman Charles, painter
61 Wilhelm Emil, chairmaker
71 Sullivan George, policeman
81 Simpson Thomas, grocer, h.
Simpson Walter T. clerk, b.
83 Simpson Leo F. physician
85 Attridge Charles A. saloon

Myrtle St. ends.

Murray St. ends.

153 Strassner Geo. J. dry goods, h.
Claus John, camera maker, h.
155 Daus Hannah C. Miss
Daus Amelia M. feather crlr. b.
Daus Anna A. grocer, b.
Sharpe Henry W. machinist
Smith Frederick, painter, b.
155 Daus Anna A. grocer

Austin St. ends.

183 Bryan Charles P. machinist
Fess Peter C. woodworker

Warner St. ends.

225 Tindale Michael J. tinsmith
229 Nolan Thomas, barnman
239 Basel Joseph L.
243 Hanchett George E. driver

Rogers Ave. ends.

269 Schwarzmeier John, polisher
Schwarzmeier George, solderer, b.
275 Schnepf Charles F. millwright
House Charles J. carpenter, b.
281 House William, machinist

N. Y. C. R. R. crosses.

OTSEGO, from 160 Commercial, north, to 203 Platt; ward 2.

Right Side.

18 Rochester & Sodus Bay Ry. freight office
Rochester & Eastern Rapid Railway Co. freight office
20 Myers Catherine Mrs.
Morrison Frank C. polisher, b.
Burns John Mrs. b.
Shaffer Charlotte Mrs.
Wallace Dora Mrs.
22 Acton William H. helper
Acton Elizabeth Mrs. b.
Bates George H. cartman
Allen Thomas H. laborer
Gucker George J. woodworker

Left Side.

5 U. S. Express Co. stable
15 Ferrari Frank, laborer
Fassona Mary Mrs.
Ventura Antonio, tailor
17 Free Rose E. Mrs. cigar mfr. h.
19 Vacant house
23 Christiaansen Bros. carpenters
25 Moloney Bros. Co. shoe manufs.
29 Cronin Johanna Mrs.
Burke Mary Mrs. b.
Murphy Annie Miss, b.
Morgan Patrick, laborer, b.
31 Harkins Agnes Mrs. restaurant
Fogarty Mary A. Mrs. b.
Sutton Emma Mrs. h.
Sutton Harry M. cameramaker, b.
Fahy James, foreman, b.
Duffy Patrick, camera maker, b.
Olson Ole, camera maker, b.
Hawley Wayne, conductor, b.
Quinlan William, laborer, b.

OTTO PLACE, from 234 Chestnut, southeast, to 225 William; ward 4.

OXFORD, from 715 University Avenue, south, to 694 Monroe Avenue; wards 12, 6.

Right Side.

1 Patterson Warren D. foreman
Knight Lloyd H. casemaker, b.
3 Watkeys Frank B. Mr. & Mrs.
Thomson Isabelle D. Miss, b.
Thomson Gardner, electrician, b.
Walker Archibald, b.
7 Matthews Martha J. Mrs.
Matthews Fannie Miss, b.
Matthews Jane G. Miss, b.

Central Library of Rochester and Monroe County · City Directories Collection

15 Wolff Albert Mr. & Mrs.
Holtz Emma Mrs. b.
Holtz Fannie Miss, b.
Holtz Rebecca Miss, b.
17 Myers Morris M. Mr. & Mrs.
Myers Harry G. jeweler, b.
Myers Jeanette H. Miss, b.
23 Lawless David T. Mr. & Mrs.
Lawless David F. bookkeeper, b.
Lawless Michael J. clerk, b.
Lawless Matthew D. b.
Lawless Elizabeth J Miss, b.
Lawless Agnes M. Miss, b.
Lawless Eleanor Miss, b.
Lawless Laura Miss, b.
27 Lord Mathias L. Dr. & Mrs.
39 Farnham Wm. B. Mr. & Mrs.
43 Steefel Joseph D. Mr. & Mrs.
49 Willis William N. Mr. & Mrs.
Willis Stuart N. bookkeeper, b.
55 Speed George W. Mr. & Mrs.
59 Vacant house
65 Michel George J. Mr. & Mrs.
Michel Fred E. clerk, b.
71 Ball Henry E. Mr. & Mrs.
75 Rising John S. Mr. & Mrs.
Rising Walter V. clerk, b.
Hartfeld Nellie, milliner, b.
Ames Maria Mrs. b.
Reedy Amelia E. Mrs. b.
81 Vacant house
85 Mannheimer Isaac, broker

Rundel Park begins.

97 Fanning John R. Mr. & Mrs.

East Ave. crosses.

199 David Marcus Mr. & Mrs.
David Lester J. clothing, b.
David Blanche C. Miss, b.
203 Robins Johnson I. lasts
Robins Margaret Miss, b.
Robins Laura Miss, b.
Robins Elizabeth Miss, b.
215 Snow John F. Mr. & Mrs.
221 Bowen Carroll E. Mrs.
Bowen Albert, student, b.
Bowen Katharine Miss, b.
229 Wickes Henry Mrs.
Wickes Alice H. Miss, b.
Wickes Laura Miss, b.
Copeland Katharine E. Miss, b.
235 Cahoon Dexter G. Mr. & Mrs.
Cahoon Blanche M. Miss, b.
Cahoon Carl W. student, b.
241 Davy Burton H. Mr. & Mrs.
247 Straussman Henry M. Mr. & Mrs.
255 Pressey Joseph W. Mr. & Mrs.
259 Heilbrunn Joseph, leather
Heilbrunn Robert J. leather, b.
Heilbrunn Harry, leather, b.
Heilbrunn Bertha Miss, b.
267 Medcalf Edwin A. Mr. & Mrs.
Medcalf Jean D. Miss, b.
Medcalf Dellon Karl, clerk, b.

Park Ave. crosses.

285 The Oxford
Nelson Geo. F. Mr. & Mrs.
Crittenden F. M. Mr. & Mrs.
Meyer Benjamin S. Mr. & Mrs.
Tanner E. A. Mr. & Mrs.
Beir Albert, broker
Griffith Julia Miss
Wilkins Edward Mr. & Mrs.
Wilson W. S. Mr. & Mrs.
Willson M. W. Mr. & Mrs.
Hanover E. A. purchasing agt.
MacPhail C. L. Miss
Solomon S. B. Mr. & Mrs.
Frederickson John Mr. & Mrs.
Gilbert Lewis H. Dr. & Mrs.
Doubleday Charles Mr. & Mrs.
293 Lang Jeanette Mrs.
Mock Tonia Mrs.
Hass Hattie Miss, b.
301 Wollf Ella Mrs.
Wollf Ellis, clerk, b.
305 Mathes Benjamin C. Mr. & Mrs.
315 Held William Mr. & Mrs.
Held Bernard G. clerk, b.
325 Miller James T. Mr. & Mrs.
Reeder Caroline E. Mrs. b.
Reeder Elizabeth J. Miss, b.
333 Dickinson James T. Rev. & Mrs.
343 Shafer Martin F. Mr. & Mrs.
Staud Bertha B. Miss, b.
353 Albertson Chas. C. Rev. & Mrs.
363 Denniston Edward H. Mr. & Mrs.

Brighton St. ends.

373 McMath Morrison H. Mr. & Mrs.
McMath Elsie Morrison Miss, b.
McMath John N. b.
383 Millham C. Richmond Mr. & Mrs.
393 Barnard James S. Dr. & Mrs.
399 Werner William E. Mr. & Mrs.
407 Morris Edward C. Mr. & Mrs.
French Luella H. Mrs. b.

Harvard St. crosses.

425 Webber Emma M. Mrs.
DeWitt Owen D. Mr. & Mrs.
Webber Eleanor Miss, b.
Marth Elsie Miss, b.
435 Nusbickel John C. Mr. & Mrs.
445 Wegman John B. Mr. & Mrs.
Hyatt Sarah A. Mrs. b.

Harper St. ends.

457 Chapman Eugene J. Mr. & Mrs.
465 Beattie Emmet J. Mr. & Mrs.
475 Watterson Lewis L. Mr. & Mrs.
Holdren Harry R. Mr. & Mrs.
Smith J. H. Mr. & Mrs.
485 Comstock Edward A. Mr. & Mrs.
489 Stettheimer Abraham Mr. & Mrs.
497 Denniston Daniel Mr. & Mrs.
507 Dorchester Howard F. Mr. & Mrs.
509 Cauffman David M. Mr. & Mrs.
513 Drysdale Robert J. Rev. & Mrs.
515 Hobbie George A. Mr. & Mrs.

Central Library of Rochester and Monroe County · City Directories Collection
House Directory supplement

521 Milligan Geo. E. Mr. & Mrs.
Milligan P. M. Mrs. b.
Milligan Julia E. Miss, b.

Wellesley St. ends.

539 Pierce Henry M. Mrs.
Pierce J. Harvey, oils, b.
Pierce Stewart S. draughtsm. b.
Pierce Isabella P. Miss, b.
Carlin William E. Mrs. b.
543 Eldridge Charles W. Mr. & Mrs.
Straus Leon, billiards, b.
545 Hall Hattie R. Mrs.
Hall William S. b.
555 Lang Norman Mr. & Mrs.
Reagan Mabel A. Miss
Reagan Frances Miss
Reagan Edith Miss

Left Side.

14 Stebbins J. Ward
Best Minnie E. Miss
22 Parsells Eliza Mrs.
Parsells Marie Miss, b.
24 Berinstein Abraham M. Mr. & Mrs.
30 Dumont James A. Mr. & Mrs.
Dumont Belle B. Miss, b.
Dumont Henry A. salesman, b.
McClenahan Mary A. Miss, b.
McClenahan Emogene D. Miss, b.
Turgia Sophia Miss, b.
36 Angevine Harry O. Mr. & Mrs.
42 VanDusen Porter B. Mr. & Mrs.
VanDusen George G. student, b.
Bacon Harold A. student, b.
Stoddard Chas. F. inventor, b.
50 Daehn John A. Mr. & Mrs.
56 Humphrey Geo. H. Mrs.
Humphrey Geo. P. books, b.
Humphrey Ethel, teacher, b.
Humphrey Mary, nurse, b.
66 Stecher Charles Mr. & Mrs.
Stecher Charles, jr. artist, b.
Stecher Albert E. clerk, b.
Stecher Arthur, artist, b.
Stecher Millie B. Miss, b.
Stecher Ida L. Miss, b.
Stecher Emma M. Miss, b.
70 Meade Henry W. Mr. & Mrs.
78 Clarke Edw. S. Mr. & Mrs.
90 Kelly James H. Mr. & Mrs.
Kelly Louise Miss, b.
94 Morey William C. Prof. & Mrs.
100 Anderson Willis P. Mr. & Mrs.
Harrington Susan S. Miss, b.

East Ave. crosses.

200 Eastwood Albert C. Mr. & Mrs.
204 Warner Clara D. Miss
210 Maine Henry C. Mr. & Mrs.
Maine Marian I. Miss, b.
Morgan John B. Mr. & Mrs. b.
216 Vacant house
220 Hone Augustine B. Mr. & Mrs.
230 Goodman Henry Mr. & Mrs.
236 Curren Geo. A. Mr. & Mrs.
Herod Harriet, dressmaker, b.
242 McNaughton Henry D. Mr. & Mrs.
248 Goldwater Nathan Mr. & Mrs.
Goldwater Simon N. clothing, b.
Goldwater Wm. N. clothing, b.
Goldwater Rae Miss, b.
256 Pixley Emily S. Miss
Corson Nancy W. Miss
260 Peacock Oscar H. Mr. & Mrs.
266 Howard Henry R. Mr. & Mrs.
Howard J. Taylor, b.

Park Ave. crosses.

284 Crouch Melinda B. Mrs.
292 Newcomb Harriet F. Mrs.
Smith Benjamin H. salesman, b.
310 Armstrong Duane Mr. & Mrs.
316 Hopkins John H. Mr. & Mrs.
Hopkins Hester A. Miss, b.
330 Hooker Bertha Miss
Dodge Charles W. Mr. & Mrs.
334 Bloss Joseph B. Mr. & Mrs.
340 VanHoesen F. P. Mr. & Mrs.
VanHoesen Miller P. student, b.
VanHoesen Frank C. student, b.
350 McLaughlin James R. Mr. & Mrs.
356 Platt S. Emily Mrs.
Platt Clarence M. student, b.
Norris A. Belle Miss, b.
366 Taylor Joseph W. lawyer
Schubmehl M. Elizabeth Miss, b.
380 Strayer Paul M. clergyman
Strayer Webster M. Rev. & Mrs.
Strayer G. W. Miss, b.
400 Alling Joseph T. Mr. & Mrs.
Alling Harold, student, b.
410 Barrows Howard A. Mr. & Mrs.
Barrows Marie Miss, b.
Ridley Alice Mrs. b.

Harvard St. crosses.

420 Samson William H. Mr. & Mrs.
Samson Mary E. Mrs. b.
Samson David P. student, b.
430 Weis Charles W. Mr. & Mrs.
Weis John F. b.
434 McCurdy John C. Mr. & Mrs.
McCurdy Jean C. Miss, b.
McCurdy Florence C. Miss, b.
444 Hofheinz Rudolph H. Dr. & Mrs.
450 Bannard Robert Mr. & Mrs.
456 Castle Wilmot Mr. & Mrs.
466 Strouss Mary Mrs.
Strouss D. Edgar, salesman, b.
Strouss Eugene M. lawyer, b.
Strouss Lillian Miss, b.
Cauffman Benjamin, designer, b.
472 Katz Oscar J. Mr. & Mrs.
478 Salyer Charles B. Mr. & Mrs.
Townsend John Mr. & Mrs.
486 Kopelowich Joseph Mr. & Mrs.
Kopelowich Belle Miss, b.
Kopelowich Evelyn Miss, b.
Kopelowich Mildred Miss, b.
490 Vacant house

Central Library of Rochester and Monroe County · City Directories Collection

500 Dalbey Isaac N. Mrs.
Dalbey Wilson G. insurance, b.
Ingham Ernest J. stenogr. b.
504 Walters William W. Mr. & Mrs.
508 Schaffner Fred'k H. Mr. & Mrs.
MacMillan David A. Mrs.
Bastianelli Harry, sec. b.
Bastianelli Adrian, b.
514 Marks Jacob S. Mr. & Mrs.
Marks Helen G. Miss, b.
Marks Henry S. student, b.
524 Hopkins Otto M. Mr. & Mrs.
Croswell Sarah M. Mrs. b.
526 Keiper Frank Mr. & Mrs.
538 Convent of the Blessed Sacrament
Columba Sister Superior
540 Connors Thomas F. clergyman
556 Bishop S. Wells Mr. & Mrs.

PACIFIC, from 794 Monroe Avenue, east, to Harvard; ward 14.

Right Side.

1 Kondolf Bros. Ice Co. ice
25 Costigan James H. barnman
Brophy James J. painter, b.
Hobart Michael, foreman, b.

PAIGE, from 36 Brooks Ave., north; ward 19.

Right Side.

46 Vacant house

Barton St. ends.

Left Side.

23 Samson Andrew C. salesman
Samson Anna W. Mrs. b.
33 Burne Charles E. salesman
39 Wombwell George F. shoemaker
Perrine Burgess P. carpenter, b.
55 Dygert Fred W. stonecutter
61 Crandall Frank E. painter

PALMER, fr. 1265 Main East, south; ward 18.

PANSY, from 644 Bay, north, to 1787 Clifford Avenue; ward 18.

Right Side.

4 Kalpin August, painter
Kalpin Mary Mrs. b.
0 Langlois Charles, gardener

Rocket St. crosses.

Left Side.

9 Bathrick Andrew R. conductor
99 Roberts John W. carpenter
111 Chiafery Nicholas, polisher
121 Barlow William, agent

Rocket St. crosses.

PAPPERT PLACE, from 85 Henrietta, south, to 400 Benton; ward 14.

Right Side.

1 Fellman C. Philip, blacksmith
Fellman Elsa L. clerk, b.
3 Kalpin Otto, painter
5 Ritz Leonard, laborer
Ritz John A. shoemaker, b.
Ritz Joseph, woodworker, b.
Ritz George W. tailor, b.
7 Rohlin Reinhard, carpenter
9 Lighthouse Mary M. Mrs.
Hatzmann Libbie, shoemaker, b.
23 Adam Frederick G. shipper
25 Gordon Sidney F. clerk

Left Side.

2 Helfer Henry S. teamster
Helfer Catherine Mrs. b.
Helfer Benjamin, saloon, b.
4 Grady William F. officer
6 Weis Edward, laborer
Weis Barbara Miss, b.
8 Doser Joseph, engineer
Seger Phoebe, seamstress, b.
29 Knauf Wilhelmina Mrs.
Knauf Edward, shoemaker, b.
Knauf William, driller, b.
Knauf Ernest, shoemaker, b.
27 Younger George H. carpenter
Younger Carrie L. bookkeeper, b.

PARDEE, from 298 Remington, east, to 505 Joseph Avenue; ward 17.

Right Side.

15 Stockman Charles, laborer
Salzwedel Wilhelm A. laborer
21 Weber Carl W. carpenter
Weber Rose M. Miss, b.
25 Hoffman Valentine, grinder
31 Platten Emil, baker
Schneider Rickert, buttonmaker
35 Schwanke Julius F. sawyer
Schwanke Charles, salesman, b.
39 Rowitz Jacob, fireman
Rowitz Jacob, jr. pipemaker, b.
Rowitz Frederick, shoemaker, b.
45 Schaefer Ferdinand, laborer
Ritter Charles, laborer, b.
Stehle Frank X. laster, b.
49 Metzger Hugo, butcher
55 Moeller Louisa E. Mrs.
59 Schultz Albert, laborer
Schultz Charles, shoemaker, b.
Schultz Albert, tailor, b.
63 Schick Fred. C. watchman
69 Gresens August, laborer
Gresens Paul, tailor, b.
73 Blattner Felix, shoemaker
Blattner Chester M. electrician, b.
79 Reichert William P. cutter
Brutsche Bertha Miss, b.

Left Side.

16 Bartmann Carl W. mason

Central Library of Rochester and Monroe County · City Directories Collection

22 Wagner Fred. C. woodworker
26 Schlimpf Fred G. laborer
Martens Esther Mrs. b.
Martens Henry, tailor, b.
32 Foery Lorence, cabinetmaker
Foery William, carpenter, b.
36 Martens Frank, gilder
40 Kuhmann Joseph F. chauffeur
46 Bubser Jacob J. carpenter
Mielke Edward, cigarmaker, b.
50 Walter Charles, laborer
56 Meyer Henry B. shoemaker
60 Mickeldisch Bartholomew, labrer.
64 Ruthenberg August, blacksmith
Ruthenberg George, policeman, b.
70 Bliss Arthur F. foreman
74 Fingerhuth John, engineer
Fingerhuth William, b.
80 Henderson George, cameramaker
Henderson Mary Mrs. b.

PARK AVENUE, from 260 Alexander, east and north, to 593 East Avenue; wards 12, 21.

Right Side.

19 Harris C. Everett Mr. & Mrs.
Lambert Antoinette Miss, b.
25 Richardson Mary F. Mrs.
31 Parkin Helen Mrs.
Brown Burt A. clerk, b.
Downey John, salesman, b.
37 Hitchcock Julius C. Rev. & Mrs.
Ewell Glenn V. Rev. & Mrs.
43 Jansen Arend Mrs.
Jansen Albert M. b.
47 Owen Clinton H. Mr. & Mrs.
Owen LeRoy, b.
53 Danks Malcolm I. Mr. & Mrs.
Danks Lucy M. Mrs. b.
59 Elliott Charles R. Mr. & Mrs.
63 Clark Adam Mr. & Mrs.
Clark Claude P. clerk, b.
Clark Ethel Miss, b.
67 Hugman Sara Mrs. nurse
Kuenzi Lillian B. Miss
71 Moore Harold Mr. & Mrs.
77 Smith E. Darwin Mr. & Mrs.
Smith Winifred B. Miss, b.
Smith E. Darwin, elec. engnr. b.
Smith Harriet A. Miss, b.
Smith Howard O. bookkeeper, b.
85 Royce Lilian Marion Miss
93 Gilmore Joseph H. Prof. & Mrs.
Gilmore Ruth W. Miss, b.
99 Pratt Hannah Mrs.
Wolcott Helen A. Mrs.
Wolcott Chandler, lawyer, b.
105 McCulloch Elizabeth Mrs.
McCulloch Wm. H. electrician, b.
Brink Harry B. Mr. & Mrs. b.
111 Cobb William H. Mr. & Mrs.
Prichard Frank, b.
Rider Arley, teacher, b.
113 Wilferth John P. janitor
Kane Amelia, laundress
r. DuBois Abraham, gardener

115, 117 Warren Joshua, market

Meigs St. crosses.

139 Angle Hester A. Mrs.
Angle Stella Miss, b.
143 Trimble Edward R. Mr. & Mrs.
Trimble E. Maurice, contractr. b.
145 Smyth Rose Miss
Smyth Susie J. Miss, b.
153 Coxford David, baker
Sullivan James, casketmaker
159 McWade Frank L. Mr. & Mrs.
165 Filkins Charles O. Mr. & Mrs.
Filkins Elizabeth H. Miss, b.
Sabin Ellen Mrs. b.
Pike A. Stanley, physician
171 International Seed Co.

Rowley St. begins.

185 Mackie Louis F. clerk
Mackie Margaret Miss
Mackie Harry, b.
193 VanHoesen Edwin C. Mr. & Mrs.
Alber Charles, civil engineer, b.
Kohn A. J. electrical engineer, b.
199 Wyckoff Elmer E. Mr. & Mrs.
Hogle Florence A. Miss, b.
O'Brien A. Marie Miss, b.
O'Brien Margaret Miss, b.
205 Young John Austin Mr. & Mrs.
209 Palmer George F. Mr. & Mrs.
213 Gleichauf Bros. grocers
215 Skillman Margaret C. Mrs.
Skillman George E. clerk, b.
Starkins Fred E. painter
Ripton Mary Mrs.
Lord Harry G. plumber
Hoyt Frank M. clerk
221 Gleichauf Bros. grocers

S. Goodman St. crosses.

235 Bell Telephone Co. sub station
247 Belding Fred S. Dr. & Mrs.
Belding Amelia E. Mrs. b.
Belding Bertha Miss, b.
Belding Florence Miss, b.
251 Williams James B. Mr. & Mrs.
Barnes Charles W. clerk, b.
Knox Paul, clerk, b.
257 Nairn John B. Rev. & Mrs.
Nairn Norman, b.
Nairn Bicket, student, b.
Nairn Esther D. Miss, b.
Nairn Agnes M. Miss, b.
263 Beach Fred. H. Mr. & Mrs.
269 Haley John P. Mr. & Mrs.
O'Neill Mary Mrs. nurse, b.
Bordwell Mary, nurse, b.
275 Morrison Lottie A. Mrs.
Morrison Alice C. Miss, b.
281 Knapp Nellie M. Mrs.
287 Marshall Emogene Miss
Marshall Anna F. Miss, b.
Marshall Ella S. Miss, b.
Tewksbury Lyndon B. bkkpr. b.

Central Library of Rochester and Monroe County · City Directories Collection
House Directory supplement

297 Hart A. Vernon Mr. & Mrs.
Hart Lola C. Miss, b.

Cambridge St. begins.

311 Swartout Norman L.
Swartout E. Louise Miss, b.
Swartout Alice G. Miss, b.
317 Ward A. Willard Mr. & Mrs.
Ward Albert Prentiss, artist, b.
325 Cornman Leighton R. Dr. & Mrs.
Cornman Daniel R. real estate, b.
333 Griffith Thomas R. Mr. & Mrs.
Griffith Blanche M. Miss, b.
337 Swanton John W. Mr. & Mrs.
Colegrove Chas. janitor

Oxford St. crosses.

367 Seymour Elbert B. Mr. & Mrs.
Seymour Kate Miss, b.
Seymour Luella Miss, b.
Elwood Emma Mrs. b.
373 King Elizabeth A. Mrs.
King Minnie L. Miss, b.
Howard Sarah M. Mrs. b.
Roberts Helen Mrs.
Oriel Florence M. Miss, b.
Oriel Emma O. Miss, b.
Chapman Sarah Miss, b.
Kilburn Elizabeth Miss, b.
379 Murray William H. Mr. & Mrs.
383 McConnell Wm. C. Mr. & Mrs.
McConnell Anna H. Miss, b.
McConnell William, inspector, b.
389 Page Frank W. Mr. & Mrs.
Rodenmayer Clifton P. Mr. & Mrs. b.
Page Glenn A. clerk, b.
Page Alice M. Miss, b.

Rutgers St. begins.

403 Colvin Laura M. Miss
Smith Susan Mrs. nurse, b.
409 Norton Oakley W. Mr. & Mrs.
415 Keenan John S. Mr. & Mrs.
419 Fisher Theresa Mrs.
Fisher Cornelius J. salesman, b.
Stupp Theresa F. Mrs. b.
425 Scofield Mary L. Mrs.
Scofield Harriet C. teacher, b.
Scofield Janette M. Miss, b.
429 Dow Frank F. Dr. & Mrs.
Brown Elisha F. b.
435 Brockett Willis J. Mr. & Mrs.
Brockett Cornelia A. Mrs. b.

Dartmouth St. begins.

451 Miles Cora B. Mrs.
Miles Catharine L. Miss, b.
Booth Ruth M. Miss, b.
457 Vacant house
467 VanDemark Willis R. Mr. & Mrs.
VanDemark Amanda R. Mrs.
473 Appel George J. Mr. & Mrs.
477 Pippart Jacob J. Mr. & Mrs.

Westminster Rd. crosses.

499 Cozzens Helen H. Mrs.
Cozzens Amelia H. Miss, b.
Cozzens Julia M. Miss, b.
501 Kelly John P. Mr. & Mrs.
505 Mather Adrian W. Mr. & Mrs.
507 Turton Charles F. Mr. & Mrs.
517 Erion John H. Mr. & Mrs.
Erion William M. b.

Barrington St. crosses.

571 Jenkins John Wm. Mr. & Mrs.

Edgerton St. begins.

593 The Vassar
Headley Arthur B. Mr. & Mrs.
Richardson Alick G. Mr. & Mrs.
Hare Robert, jr. Mr. & Mrs.
Crittenden Austin F. Mr. & Mrs.
Brewster Jane Mrs.
Pierpont Anna Miss
Whitney Drake Mr. & Mrs.
Darbyshire Leonard Mr. & Mrs.
Corkhill Nelson Mr. & Mrs.
Brewster Horace Mrs.
Willis Robert C.
Adler Mark Mr. & Mrs.
Dayton E. A. Mr. & Mrs.
Bagley Burton D. Mr. & Mrs.
Bagley Helen Miss, b.
Everest Eleanor Miss
Pitkin Wm. Mr. & Mrs.
Pitkin Marjorie Miss, b.
Pitkin William, jr. b.
Wright John, perfumery
Wright Marion Miss
603 Geyer Alvin Mr. & Mrs.
Geyer Charles, clerk, b.
Geyer Louise Miss, b.

Geyer St. begins.

627 Geyer Frank J. nurseryman
633 Scobell Ralph S. salesman
Scobell Marion de S. b.
Scobell Ralph D. clerk, b.
Scobell Alexander S. insur. b.
Scobell Ernest C. asst. auditor, b.
Scobell M. Louis, b.
639 Hutchison George F. Mr. & Mrs.
Hitchcock Joseph Mr. & Mrs.
Wing Judson G. Mr. & Mrs.
Power Charles W. Mr. & Mrs.
649 Beaton James Mr. & Mrs.
Beaton Robert M. jeweler, b.
Matthias Margaret Miss, b.
Matthias Minerva Miss, b.
Matthias Agnes Miss, b.
653 Bell J. J. ice cream mfr.
P. O. Station No. 19
655 Bell J. J. drug sundries
657 Frank J. A. grocer

Berkeley St. crosses.

669-675 Gribbroek A. & Sons, grocers
671 Gribbroek Edward, grocer
Sills Fred R. painter
Smith William H. machinist

Central Library of Rochester and Monroe County · City Directories Collection

685 Gribbroek George Mr. & Mrs.
Gribbroek Albert, jr. grocer, b.
Gribbroek Henry Mr. & Mrs.
701 Dick William, carpenter
705 Vacant house
707 Hutchison James Mr. & Mrs.
Hutchison Charles, sec. b.
713 Francis Albert W. waiter
719 Boas Roy M. foreman
725 Murphy Michael P. gardener
Murphy Sarah E. teacher, b.
r. Johnson Arthur W. porter
731 Schlosser John, gardener
745 Jacobi Max B. garage
763 Salter Albion H. Mr. & Mrs.
Salter Pauline J. Miss, b.
Joslyn Alversa E. Mrs. b.
r. Salter Brothers, greenhouse
775 Salter Richard G. Mr. & Mrs.
781 Whitbeck J. F. W. physician
789 Barber Charles R. hospital
Burgess Gertrude, supt. of nurses
Merle Elizabeth H. physician

Brunswick St. crosses.

Culver Road crosses.

Audubon St. begins.

893 Blumenstiel A. M. Mr. & Mrs.
Beir Martin, insurance, b.

Beverly St. begins.

931 Bissell Williston W. Mr. & Mrs.
935 Strong Lydia Durand Miss
Fell Harry M. Mr. & Mrs.
951 Goetzman Henry Mr. & Mrs.

Calumet St. begins.

975 Gliddon Charles J. Mr. & Mrs.
981 Utz Minnie Mrs.
Utz Lillian Miss, b.

Darwin St. begins.

1009 Handy Ellery A. Mr. & Mrs.
1019 Hall Herbert L. Mr. & Mrs.
Hall Ephraim H. Mr. & Mrs. b.
Hall Mary E. Miss, b.
1021 Isler Fred B. barber

Ericsson St. begins.

1035 Wile Carrie Mrs.
Wile Mortimer E. teller, b.
Wile Stanley S. salesman, b.
1039 Mansfield Elmer D. Mr. & Mrs.
1043 O'Grady Richard Mr. & Mrs.
1049 Kimpal Edward C. Mr. & Mrs.
Bennett Arthur M. Mr. & Mrs.

Faraday St. begins.

0000 Young William J. Mr. & Mrs.
1099 O'Neill Hugh P. Mr. & Mrs.
O'Neill Stephen, clerk
O'Neill Rose H. stenographer

Girard St. begins.

1117 Laney James C. Mr. & Mrs.
Laney Mary K. Mrs. b.
0000 Vacant house
1137 Collamer Charles W. Mr. & Mrs.
1139 Oliver William W. Mr. & Mrs.

Homer St. begins.

1151 Fisher James Mr. & Mrs.
1183 Brizee Martin W. Mr. & Mrs.
1189 Gay John H. Mr. & Mrs.
1197 Hyatt Henry, painter
1199 Wilson Clayton D. bookkpr.
1203 DeHollander Marine Mr. & Mrs.
1211 Manning William L. Mr. & Mrs.
Manning Myrtle E. Miss, b.

Colby St. crosses.

1283 Kraatz Charles H. Mr. & Mrs.
1289 Josephs Michael F. salesman
1291 Palmer Robert S. salesman
1293 Kusse Abraham J. carpenter
Collamer George N. bookkpr. b.
r. Kusse A. J. & Son, carpenters
1297 Fletcher Thomas, lock tender
1301 Thomas E. DeWitt, manager
1303 Mink Harriet C. Miss
Mink Elizabeth C. Mrs. b.
1307 Dimock A. Ingham Mr. & Mrs.
1313 Brewer Ezra P. Mr. & Mrs.
1317 DuBois Edmund S. Mr. & Mrs.
1329 Bullock Fannie E. Mrs.
Bullock Burton W. towerman, b.
Allen William V. Mr. & Mrs.
1335 Vacant house
1345 Kolkner Mary H. Mrs.
Kolkner Henry J. shoemaker, b.
Kolkner Dina Miss, b.
Kolkner Mary H. Miss, b.

Left Side.

20 Burton Alice E. Mrs.
Castle Maude A. Miss, b.
22 Richards Harry S. Mr. & Mrs.
Richards Karl G. student, b.
Richards Helen W. Miss, b.
28 Bells Richard O. clerk
Pike Laura A. Mrs.
Pike Florence M. Miss, b.
Pike A. Stanley, physician, b.
Walker Joseph Mr. & Mrs.
30 Blackmer L. B. Mrs.
Sage Mary S. Mrs.
34 Sayles Martin V. Mrs.
40 Hartman Joseph Mrs.
Hartman Matilda, stenogr. b
Darrow William, messenger
44 Sargeant Frank Mr. & Mrs.
Flagler Rose Mrs. b.
48 Danks Don I. Mr. & Mrs.
54 Williams Whitney Mr. & Mrs.
60 VanVoorhis Quincy Mr. & Mrs.
Beck Lesa W. Mrs. b.
66 Condon Mary Mrs.
Condon Geo. W. salesman, b.
Condon Mary A. dressmaker, b.
Condon Julia Miss, b.
Condon Katharine Miss, b.

Central Library of Rochester and Monroe County · City Directories Collection
House Directory supplement

72 Cleveland Willard Mr. & Mrs.
Thompson Ethel M. Miss, b.
O'Brien Cornelius, salesman, b.
Tobin Frances Miss, b.
74 Vacant house
76 Vacant house
84 Townsend Alonzo M. Mr. & Mrs.
Egan James R. foreman, b.
Duffy Marion Miss, b.
90 Quine John H. Mr. & Mrs.
Ball Lloyd Mr. & Mrs.
94 Coleman Kelly H. tailor
Ambrose Elizabeth M. Mrs.
96 Brown Robert Mrs.
Hatton Horace T. Mr. & Mrs.
100 Miller Mary Mrs.
Miller Anna D. E. dressmkr. b.
Miller Rudolph T. jeweler, b.
Miller Theodore C. tailor, b.
110 Roberts John S. Mr. & Mrs.
Whitcher Nella Miss, b.

Meigs St. crosses.

150 Park Avenue Baptist Church
156 Dowling Katherine J. Mrs.
Dowling Katharine A. teacher, b.
Dowling Helen G. teacher, b.
Dowling Elsie P. Miss, b.
158 DeGelleke Cornelia Miss
164 Lynch Charles G. dentist
Sheldon David D. clerk, h.
Sheldon Adeline Miss
Sheldon Belle Miss, b.

Arnold Park ends.

184 Adams Myron H. Dr. & Mrs.
Adams Ramona Miss, b.
Cook William H. insurance, b.
192 Handley John H. Mr. & Mrs.
200 Gay Robert E. Mr. & Mrs.
206 Kitchin John J. Mr. & Mrs.
210 Barnard Sarah P. C. Mrs.
Miller William H. Mr. & Mrs.

S. Goodman St. crosses.

246 Wardin Halford B. Mr. & Mrs.
248 Eckler Frank A. Mr. & Mrs.
250 Leavenworth Seth H. Mr. & Mrs.
Leavenworth LeGrand H. clerk, b.
Leavenworth Mazie L. Miss, b.
254 Vacant house
260 Howland Jesse
Scurrah Fannie Miss
264 Vacant house
270 Cook John W. Mr. & Mrs.
276 Somers Frank A. Mr. & Mrs.
282 Laney Calvin C. Mr. & Mrs.
296 Theta Delta Chi Chapter House
308 Fulkerson W. Terry, physician
Ersfeld John F. clerk, b.

Girton Place begins.

326 Reuter Chas. E. Mr. & Mrs.
332 Reuter George Mrs.
Reuter Mary Miss, b.
Reuter Kittie Miss, b.
Reuter Lillian Miss, b.

338 Andes George W. automobiles

Oxford St. crosses.

374 Hayes William C. Mr. & Mrs.

Vick Park A ends.

Vick Park B ends.

468 Higbie George K. Mr. & Mrs.
Higbie Lucy C. Miss, b.
Higbie Harlan J. b.

Westminster Rd. crosses.

500 Shumaker John T. Mr & Mrs.
510 Waud Robert H. Mr. & Mrs.
520 Whitmore Valentine F. Mr. & Mrs.
Whitmore Walter V. contr. b.

Barrington St. crosses.

550 DuPuy James A. insurance
DuPuy Maria W. Mrs.
556 Bryant Luther P. Mr. & Mrs.
560 Barnes Frederick W. Mr. & Mrs.
600 Lindsay Alexander M. jr. Mr. & Mrs.
000 McCrossen Guy M. chauffeur
650 Hayes Sylvester T. boxmaker
656 Davis Benjamin, watchman

Berkeley St. crosses.

676 Kelly James E. Mr. & Mrs.
682 Baumgras May Mrs.
684 Chamberlain Albert M. Mr. & Mrs.
694 Crawford Horace M. Mr. & Mrs.

Buckingham St. ends.

Argyle St. ends.

Brunswick St. crosses.

Culver Road crosses.

860 Hardy William Mr. & Mrs.
868 Montignani J. Oliver Mr. & Mrs.

East Boulevard begins.

Hawthorn St. ends.

0000 Vacant house
1108 Vacant house
1120 Clements Willard W. supt.
1132 Vacant house
1140 Vacant house
1150 Vacant house
1154 Hovey Charles F. clerk
Atherton Ozias W. b.
1160 Foster John A. machinist
Vick Clarence A. draughtsmn. b.
1166 Ingalls George D. Mr. & Mrs.
Ingalls Milton E. Mr. & Mrs. b.
1170 VanOrder Matthew, clerk
Bryan William T. mariner, b.
1176 Bryan Percy Mr. & Mrs.
1190 Chism Charles J. Mr. & Mrs.
Chism W. Raymond, foreman, b.
Chism Ruth Miss, b.

Central Library of Rochester and Monroe County · City Directories Collection
House Directory supplement

1200 Winfield William J. Mr. & Mrs.
Chapman Charles S. b.
Winfield Willard C. compositor
Seward William F. clerk, b.
Seward Seward W. clerk, b.
1206 Gross E. Wells Mr. & Mrs.
1210 Decker Nicholas F. diemaker
Jewett Eugene F. carrier
1222 Hibbard William W. driver
Hurlbert Mary Mrs. b.
1226 Copson Thomas H. bookkeeper

Colby St. crosses.

1250 Pyfron Milton S. carpenter
1258 Baker Samuel L.
1260 Carlson Eric, finisher
1308 Chapman George Mr. & Mrs.
1320 Parkhurst Frederick W. Mr. & Mrs.
Foreman Edward R. Mr. & Mrs.
1326 DeMay Jacob Mr. & Mrs.
1330 Willems Peter F. Mr. & Mrs.
1338 Hill Alfred W. Mr. & Mrs.

PARKER'S ALLEY, from 569 Main East, east, to 375 Alexander; ward 6.

PARSELLS AVENUE, from 158 Webster Ave., east, to Culver Road; ward 18.

Right Side.

3 Irrig Herman, market
11 Halbert Asel C. bakery, h.
17 Gregory Forrest W. musician
21 Cannan William J. painter
Crumb William, motorman, b.
23 Kupfer Theodore W. artist
25 Perry Alva, shoemaker
27 Kellett William S. laundry
29 Woehrlen Edw. W. harnessmkr.
35 McCabe Joseph F. conductor
McDonald Joseph, shoemaker, b.
39 Deer Leo, laborer
43 Knittel Joseph J. foreman

Baldwin St. ends.

57 Lavin John, foreman
Lavin Thomas J. clerk, b.
Lavin Michael J. driver, b.
69 Burke Ida M.
Curtis Irving E. lithographer, b.
83 Archbold Robert H. manager
85 Haitz Francis J. asst. supt.
87 Wickman Herman, clerk
93 Fisher George C. engineer
97 Olson Rudolph A. salesman
103 Bradley Ephraim C. painter
107 Snyder Philip, engineer
Young Margaret Mrs.
111 Clancy J. C. furniture mover, h.
Clancy John E. driver, b.
Clancy Wm. J. telephone mkr. b.
117 Verdine A. James, salesman
127 Dorwald Charles F. carpenter

Oswego St. crosses.

000 Parsells Ave. Baptist Church
151 Lindquist Albert, casemaker
155 Kimble Chester C. painter
161 Andelfinger Mark E. painter
167 McCall John
McCall Eugene, lineman, b.
169 Colvin George W. car builder
175 Johnson Walter W. physician
Johnson Alfred W. clerk, b.
181 Bell Robert E. window dresser
185 Boyd Victor H. teacher
189 Rosenthal Morris B. salesman
191 Case J. Wilbur, collector
195 Hunter Thomas W. engineer
Ray Caroline A. dressmaker, b.
Bailey William, foreman
199 Daggs Herbert W. hardware
DeNeve Anna A. stenographer, b.
207 Uebel Julia E. Mrs.
Burgelin John
Burgelin Fred. L. butcher, b.
Burgelin Harry P. woodwkr. b.
213 Lockwood Anna Mrs.
Ellington George, carpenter, b.
Henley Salem, carpenter

Stout St. crosses.

225 Siller Bros. grocers
227 Pettis Clarence Y. inspector
Hoyt Frank J. conductor
229 Vetter Oswald, market
233 Burke George S. elevatorman
237 Ashley Albert C. salesman
239 Wilson James, supt.
243 Vacant house
245 Wainman Bruce K. vocalist
247 Brown Fred L. electrician
249 Robinson William T. manager
253 Barnes George M. carrier
255 Wermuth Fred, jr. brassfinisher
261 Hollenbeck Burt E. paperhanger
265 Bullock Nora Mrs.
Bullock Emma D. Miss, b.
267 Ackley John L. Mr. & Mrs.
271 Warren Roy T. salesman
275 Tietenberg Louis P. cigar maker
Tietenberg Leon H. b.
281 Imrie George T. physician
283 Marsh Henry L. market
Wood Hannah Mrs. b.
285 Hale Walter H. foreman
297 Benedict Alva E. carpenter
Tiffany Lillian M. music tchr.
299 Stout Lina C. Mrs.
Valin Gust. machinist
303 Middagh Abram H. bookkeeper
305 Blood Frank, inspector
309 Lewis Charles E.
315 Emmons Frederick, carrier
321 Ewell Scott S. teamster
325 Boshart Arthur C. insurance
327 Weaver Wellington S. insurance

Denver St. crosses.

349 Bettis Lewis D. salesman
355 Osborne Edward R. bookkeeper
Osborne Kate Mrs. b.

Central Library of Rochester and Monroe County · City Directories Collection

359 Loysen Abram T. barber
365 Olver Edward B. nurseryman
375 Keeler Frank E. carpenter
381 Macomber Fred J. motorman
385 Mahns Louis C. steamfitter
393 Latour Napoleon, market
397 Auer John G. carrier
401 Culbertson Richard J. millwright
405 Stempf Thomas A. mason
411 Brainard Charles E. foreman
Geiger George W. machinist

Greeley St. crosses.

000 Vacant house
463 Zimmerman George E. secy.
Monell Charlotte E. Mrs. b.
465 Gibaud Louis M. auto supplies
467 Marsh Sarah A. Mrs.
Marsh James H. barber, b.
473 Oppenheimer Simon
477 Collins Mariett Mrs.
Collins May A. teacher, b.
479 Drew Edward J. conductor
491 Williams Alfred A. telephoner
493 Vacant house
499 Williams James F. dyer
503 Wing John A. salesman
509 Stetson Clinton J. salesman
Whiting Leslie D. carpenter, b.
513 Sergisson Edwin F. clergyman
Murphy Michael J. barber, b.
515 Carron James A. foreman
519 Denniston James P. clerk
Goodsell Sarah H. Mrs. b.
000 Vacant house

Left Side.

8 White John F. brakeman
Eichinger Edward J. chairmaker
10 Ham L. M. & Son, market
12 Gates Milton, musician
14 Harris John A. steamfitter
16 Vacant house
18 Casey Patrick, saloon
42 Wagner John, motorman
Gallus Albert W. motorman
70 Voss Charles W. mason
Voss George H. engineer, b.
76 Hetzel Albert H. cutter
Hetzel Austin E. clerk, b.
80 Farrell William P. gardener
86 LaBar Butterfield, cartman
90 Murray Patrick, carpenter
96 Killick Edmund Mr. & Mrs.
100 White Randolph A. clerk
White Morse H. electrician, b.
106 Mann Charles N. carpenter
Thomas Albert G. clerk, b.
112 Howlett James, cameramaker
Lee Burton W. plumber, b.
Lee Elmer R. painter, b.
118 Klein Edward, pyrotechnist
Klein Matilda E. bookkeeper, b.
Klein Raymond E. telephnkr. b.
122 Diem George W. painter
Diprose Alfred H. nurseryman, b.
126 Seidemann Julianna C. Mrs.
Seidemann Clara Miss, b.
Seidemann Helene M. caterer, b.
132 Picard August, conductor
136 Bancroft Fred. D. basket mfr.
142 Gibson Thomas Y. clerk

Oswego St. crosses.

152 Carr Wm. H. conductor
156 Caulkins Jesse W. painter
158 Axon Raymond, draughtsman
164 Simpson James, car repairer
170 Hammond Edward L. manager
176 LaBar Frank, carpenter
182 Turney George S. conductor
188 Sample David M. grocer
Sample Earle, conductor, b.
Sample Mabel, clerk, b.
Sample David L. driver, b.
196 Byron Charles W. engineer
202 Knapp Homer, contractor
206 Vacant house
210 Gage George H. physician
214 Burlingame Herman G.
220 Finnegan James

Stout St. crosses.

236 Wing William J. teamster
Wing Alonzo B. carpenter, b.
238 Dilcher Harry G. buyer
240 Smith Oscar C. optician
244 Phillips Harlow W. carrier
248 Vogelsang Herman E. foreman
Vogelsang Edith, nurse, b.
254 Dodge H. Lillian Mrs.
Dodge Fred H. salesman, b.
Dodge Mabel L. milliner, b.
256 Walrath Frank H. landscape gdr.
McKibbin Janette B. Mrs. b.
266 Dancy Willis H. baggageman
270 Webster Charles R. photographer
276 Mann Edith Otis, chiropodist
Cushman Charlotte Mrs. b.
284 Grinnell Menzo S. salesman
McConnell Loretta Mrs. b.
286 Quackenbush Jacob F. milk
Robb Jane Mrs. b.
288 Dwyer Frank J. foreman
Matteson Daniel, b.
290 Schauz George L. carrier
Roberts Jennie E. stenogr. b.
296 Pauley William E. bookkeeper
Paisley Margaret Mrs. b.
Paisley Gertrude, clerk, b.
306 Swett Joel B. violin maker
Swett Nina J. Miss, b.
312 Rockwood Eugene W. painter
316 Sudbury Martha M. Mrs.
Wilton Robert, button maker
322 Schrader George A. carrier
326 Briggs Charles H. salesman
328 Thomas Joseph F. manager
332 Sperry Olive Mrs.
Sperry James H. dentist, b.
336 Glatt George J. machinist

Denver St. crosses.

Central Library of Rochester and Monroe County · City Directories Collection

348 Wadell & Large, grocers
Wadell Henry, grocer, h.
Large Lillie Mrs. h.
350 Taillie Edwin C. machinist
Smith J. George, blacksmith, b.
Smith Earl H. machinist, b.
356 O'Neil Michael, coremaker
362 Dudley Charles H. carpenter
366 Day Charles F. carpenter
368 Hoffman Edward F.
378 Miller John G. cutter
382 Miller John C. contractor
388 Peo Alonzo F. tobacconist
Koehler Carrie Mrs. b.
392 Hall Fred C. carpenter
394 Frick George H. fireman
398 Vacant house
412 Chaffer John barnman
Chaffer Elmer R. inspector, b.

Greeley St. crosses.

452 Vacant house
458 Bloomfield David A. salesman
462 Wood Winfield R. Mr. & Mrs.
468 VanAlstyne George R. lawyer
472 Boyce E. Ernest, manager
Morris John T. salesman, b.
478 Wood John J. chauffeur
482 Morse William L. Mr. & Mrs.
492 Seitz Albert E. builder
494 Engstrom Nels A. foreman
500 Uffelman George P. grinder
514 Frank Mary A. Mrs.
Frank George G. lithographer, b.
Frank Edward L. ball player, b.
Frank Charles R. electrician, b.
520 Adams John Q. teamster
Dettman Louis, candymaker, b.
524 Feasler William J. tea & coffee
Feasler Benjamin E. clerk, b.
532 Gilson George F. machinist
Dodson Harry E. fireman, b.
564 Diringer John, carpenter
Diringer John W. bookkeeper, b.

PARSONS, from Brooks Avenue, south, to Genesee Park Boulevard; ward 19.

PAUL PLACE, fr. 935 Clinton Ave. South, west; ward 13.

Right Side.

2 Cole Fred R. engineer
Cole Maud M. Miss, b.
2½ Ayers Frederick A. elevatorman
Ayers Blanche S. Miss, b.
4 Armstrong Thos. H. elevatorman
Armstrong Fred M. tester, b.
6 Hicks Jessie Mrs.
Kyle James A. shoemaker
8 Cretelle Francesco, laborer
Martin William J. carpenter
10 Finch Myron P. baker
Brandt Frank, shoemaker
12 Dausch Theodore, doormaker
Rengey George J. elevatorman
14 Ruff Henry, driver
16 Ballinger George, electrician
Harvey Samuel J. laborer
18 Malone John, tinsmith
Malone Mary Mrs. b.
Negus William T. teamster
20 Ehrlich Daniel, cabinetmaker
22 Read Henry, porter
24 Hall Oliver C. attendant

Left Side.

5 Gibson John, carpenter
Marcille Josephine Miss, b.
7 Aronstam Herman, shoemaker
Kingston Anna E. clerk
Kingston Minnie J. camr. mkr. b.
Coppinger Rebecca E. teacher, b.
9 Dow Fred N. painter
Allie Elizabeth Mrs.
11 Winterkorn Emil, clerk
Keys John, clerk
13 Knauf Andrew L. electrician
Voit Anthony, optician
15 Streeb Fred, blacksmith
Thomas Harman M. foreman
17 Ensign Harry C. manager
Ensign Julia S. Mrs. b.
19 Stone Robert A. attendant

PAYNE, fr. 19 Gorham, south, to 22 Hand; ward 5.

Right Side.

1 Riley James T. foreman
3 Hanlon Edward
Hanlon Ellen M. Miss, b.
Hanlon Lois Miss, b.
5 Cunningham Andrew, lineman
Albright Julia, laundress, b.
Hoat Clara, button maker, b.
7 Brown James A. clerk
7½ Dolmetsch Karl, blocker
9 McFadden John, driver
McFadden Mary, folder, b.
McFadden Margaret G. stenogr. b.
McFadden May Miss, b.
Sabel George C. shoemaker
11 Seeley Andrew L. bartender
15 Simmons Walter, baths
Esler Albert F. foreman
Ritter Frank C. cutter
Dormeyer Emil W. E. waiter

Left Side.

2 Schafer George, foreman
Schafer Emma Miss, b.
4 Lennon Mary A. Miss
Lennon Margaret J. teacher, b.
6 Beisheim Albert, mail carrier
8 Vance William J. cutter
Vance Raymond A. salesman, b.
Vance William B. cutter, b.
10 Lennon Robert J. teas
12 Reidy Edmund J. foreman

PEACH ALLEY, from 3 Garden, south, to 70 Atkinson; wd. 3.

Right Side.

4 Lee Robert E. porter

Central Library of Rochester and Monroe County · City Directories Collection

PEAR ALLEY, from 15 Garden, south, to 80 Atkinson; wd. 3.

Left Side.

6 Natale Vito, laborer

PEARCE, from 9 Fulton Ave., northwest, to 21 Bloss; wd. 9.

PEARL, from 83 Griffith, southeast, to 31 Boardman; wards 4, 12.

Right Side.

3 Brady Joseph T. salesman
3½ McCall James, clerk
Ryan Wm. painter, b.
5 Hall Lena A. Mrs.
5½ Landers Frank C. electrician
7 Swarthout Frank J. salesman
Swarthout George B. clerk, b.
7½ Vacant house
9 Green Edward D. teamster
11 Mitzky Edward C. elevatorman
Kister Fred. shoecutter, b.
13 Amidio Albert, pedler
Riscispio Joseph, laborer
15 Yerkes George A. janitor
Yerkes Edward, camera maker, b.
17 Davis William H. pressman
19 Martin John C. motorman
Chapin Harry, printer, b.
19½ Stanley Oscar W. manager
Stanley Robert, saloon, b.
21 Fleming Peter F. plumber
23 Washburn Benj. F. steamfitter
Peart Mary W. Mrs. b.
25 MacDonald Jane Mrs.
Pritchard Henry, shoemaker
27 White Willis, engineer
Grant Mary Eastman Miss
Allyn H. Gertrude Miss, b.
Smuck Adeline Miss, b.
31 Lay Mary Mrs.
Lay Jessie L. stenographer, b.
Williams Mary E. Miss, b.
Williams Frank L. student, b.
Williams George W. student, b.
33 Gray Julia M. Mrs.
Johnson Morris W. machinist, b.
35 Kane James T. shoemaker
Vanoverberg Sadie, tailoress
Vanoverberg Marie Mrs. b.
Bonell George, camera maker, b.
37 Morse Henry W. stamp manuf.
Archambault Harriet Mrs. b.
Archambault Joseph, b.
39 Ray Samuel B. clerk
Soergel Jacob, cashier, b.
41 Baker Herman C. bookkeeper
41A Trimby Mary E. Mrs.
Trimby Stella A. teacher, b.
Trimby Elsie M. teacher, b.
43 Gallup Flora L. Miss
Gallup Bertha, stenographer, b.
45 Butterfield Clarence, automobiles
47 Wilhelm Carl, cornices
Wilhelm George, carrier, b.
Wilhelm Elizabeth, bookkeeper, b.
Ihrig Jacob, machinist, b.
49 Wiegand Catharine Mrs.
Wiegand Adam, coachman, b.
Wiegand Elizabeth Miss, b.
51 Murdie James C. hay and grain
00 South Congregational Church

Alexander St. crosses.

61 Walters Caroline Mrs.
Walters William W. salesman, b.
65 Hill Orrin T. carpenter
67 Baker James A. compositor
Baker Roland H. clerk, b.
69 Delano Harry, carpenter
71 Miller Albert M. designer
73 Martin Richard E. coachman
75 Brownyard George H. shipper
77 Wilson Harry C. engineer
Wilson Charles, floor walker, b.
79 Copp Philip C. mason
Copp C. Norman, clerk, b.
Copp Nelson H. draughtsman, b.
Spencer Eugene, salesman, b.
81 Vacant house
83 Comstock Lewis E. grocer
Lehman Gertrude E. Mrs. h.
Lehman Besse H. Miss, b.
Lehman Roland F. fireman, b.
LaBarr Arthur L. paperhanger, h.

Averill Ave. crosses.

89 Webb William B. barber
91 Creore I. Willis, salesman
93 Cronabery Margaret E. Mrs.
Wicks Myron L. clerk, b.
Wicks Blanch L. cashier, b.
95 Newman Abraham
Newman Abraham J. buttontnr. b.
97 Price Wilson S. Mr. & Mrs.
Price Laura Bell Miss, b.
VanDyke Ann M. Mrs. b.
99 Riegel Albert G. electrician
Riegel Wesley A. salesman, b.
Fraser Jessie Miss, b.
Fraser Anna Miss, b.
Fraser Marie Miss, b.
101 Post Willet E. clerk
Post Ruden W. civil engineer, b.
103 Watson Harry L. carpenter
Blacken William, clerk, b.
103½ Becker Nicholas C. laborer
Levine David, assembler, b.
Knowlton Henry J. electrician, b.
105 Carpenter Herbert, cameramkr.
Keegan James, painter, b.
r. Colton John H. salesman
105½ Williams Helen S. teacher
107 Fulton Frederick H. salesman
109 Bryan George, musical director
Bryan Elizabeth Mrs. b.
Bryan Clara B. Miss, b.
111 Brink William, boots and shoes
113 Burritt Sylvester W. fireman
Burritt Adrian S. foreman, b.

Central Library of Rochester and Monroe County · City Directories Collection
House Directory supplement

115 Lincoln Clarence P. salesman
117 Halloran Mathew, coachman
119 Perdue Stephen, coffee roaster
119½ Perritt Charles E. chauffeur
121 Jaferian Bedros K. inspector
123 Young Joseph, laborer
Young Bernard, tailor, b.

Meigs St. crosses.

137 Lattime Hartwell L. shoemaker
Lattime Ernest L. shoemaker, b.
139 Bell William, finisher
Wolf Edith Miss, b.
Kirby Wm. printer, b.
141 McDonald Archibald R. supt.
Cramer Cora E. Mrs. b.
143 Crittenden Floren W. salesman
145 Nolan William W. electrician
Eddy Carrie, stenographer, b.

Edmonds St. crosses.

147 Docteur Joseph A. Mr. & Mrs.
O'Neill Margaret W. Miss, b.
O'Neill Anna G. Miss, b.
149 DePuyt Philip A. Mr. & Mrs.
151 Reed Louis M. Mr. & Mrs.
153 Gurnee Charles M. engineer
Teats Eliza Mrs. b.
155 Reed Charles C. Mr. & Mrs.
Churchill Arthur, bookkeeper, b.
Churchill Clara Miss, b.

S. Goodman St. crosses.

171 Pratt Grover M. Mr. & Mrs.
Pratt Mary L. teacher, b.
Wier Erna M. Miss, b.
173 Taylor Alice G. Mrs.
Taylor May I. Miss, b.
Green Helen L. Miss, b.
Taylor Seth G. salesman, b.
Taylor Chester G. civil engr. b.
175 Powers Richard G. Mr. & Mrs.
Powers Leo, clerk, b.
177 Silvernail John P. Mr. & Mrs.
179 Hammond Hugh Mr. & Mrs.
Hammond Hugh E. supt. b.
Hammond Mary G. Miss, b.
181 Tator Freeman B. Mr. & Mrs.
183 McCarthy Emily C. Mrs.
McCarthy Alice Miss, b.
McCarthy Emily M. Miss, b.
McNicholas Helen Miss, b.
185 Leyden Florence Mrs.

Left Side.

4 Geiger John S. chenille cutter
Geiger Arthur B. chenille cutter, b.
O'Grady Emeline Mrs.
6 Gibbons Martin J. woodworker
Kimpall Charles H. inspector
8 Suter Frank, locksmith
White Edmund, b.
Campbell Mary Miss, b.
10 Dillenbeck Edward D. carpenter
Ingold George W. cameramkr. b.
Gibbons Stephen, laborer, b.
Hettig Edward printer, b.
12 Moore Eva Mrs.
Moore Oscar F. physicians supplies, b.
14 Spraker Monroe R. conductor
Jenks Clark, compositor, b.

S. Union St. ends.

26 McElheny Fred. J. insurance
28 Weidenborner Vincent, helper
30 Raynor Willard E. floorwalker
Harman Herbert P. clerk, b.
32 Snearing William E. salesman
Teal James, engineer, b.
Snek Frank J. teacher, b.
McLeod John A. stamp maker, b.
Fardette Frederick, carpenter, b.
Fardette Stuart, carpenter, b.

Gailey Place begins.

34 Colegrove Jotham C. carpenter
Spafford Fred. L. carpenter
Egan Anna Miss, b.
Waite Warner, carpenter

Martha Place begins.

36 Garrison Daniel P.
Garrison Fred J. grocer, b.
Bartholf John, b.
38 Conrad Helen L. Mrs.
Lewis Irene I. Miss, b.
Lewis Marian E. Miss, b.
Sprout Mary A. Miss, b.
Ryan Elizabeth Miss, b.
Ryan Nellie Miss, b.
42 Rowe John I. Mr. & Mrs.
Krull Frank H. driver
Prichard William L. salesman
Swallow Luella Mrs. b.
44 Sherwood Byron N. bookkeeper
44½ Rockefeller Lewis N. train despatcher
46 Parker Theo. H. electrician
Parker Elma D. Miss, b.
r. Parker T. H. electrician
48 Morey James H. Mr. & Mrs.
Buell G. Ward Mr. & Mrs.
50 Snook George D. engineer
Snook Bert, plumber, b.
Schafer Bradley, polisher, b.
52 Conway Raymond A. bookkeeper
54 Sanders Francis A. carpenter
Drew Mary A. Miss
Drew Josephine M. dressmaker, b.
Drew Margaret, dressmaker, b.
Lahr Frederick, bookkeeper

Alexander St. crosses.

64 Schemerhorn James, policeman
66 Drake Charles R. treas.
66½ Newcomb Flora B. stenogr.
Smeed Henry A. printer
Smeed Ora N. Miss, b.
68 Conway Michael W. coal
Conway Harriet, bookkeeper, b.

Central Library of Rochester and Monroe County · City Directories Collection

70 Trant Margaret, dressmaker
Trant Katharine, teacher, b.
Trant Essie E. clerk, b.
Brown Frank J. electrician, b.
74 Kouyoumjian Garabed
Kouyoumjian John, shoemkr. b.
Kouyoumjian Charles, salesm'n, b.
76 Williams William Mr. & Mrs.

Averill Ave. crosses.

92 Lyke Albert H. jeweler
Lyke Clara B. teacher, b.
Lyke Albert E. jr. fireman, b.
94 Bates Arthur H. salesman
Bates Fred R. salesman, b.
Bates Robert C. salesman, b.
96 Kendall W. D. Fay, clerk
98 Bowles Thomas E. engineer
McArthur Charles C. b.
100 Brown Knute, cutter
102 Oliver Horace T. Mr. & Mrs.
104 Jones John F. Mr. & Mrs. b.
Stott Herbert E. Mr. & Mrs. b.
106 Cunningham Mary H. Mrs.
Cunningham Benj. B. lawyer, b.
108 Murray William C. Mr. & Mrs.
Murray Lillian S. teacher, b.
Murray Florence P. teacher, b.
110 DuFrane Harry J. clerk
Stewart Harry F. clerk, b.
112 Chilson Elmer E. Mr. & Mrs.
Wadsworth Robert Mr. & Mrs.
114 Connolly James C. supt.
118 Cadman George W. salesman
Cadman Lillian L. Miss, b.
Robinson Frank C. bookkpr. b.
Robinson George T. electrician, b.

Meigs St. crosses.

130 Galvin Edward J. secy.
136 Barnes James Mr. & Mrs.
Barnes George J. student, b.
138 Bauman Frederick J. elvatrmn.
Bauman William D. driver, b.
Bauman George H. fireman, b.
Goehry May A. Miss, b.
140 Weisenrieder Gustave, watchmkr.
Weisenrieder Edward B. plmbr.
142 DaBoll Cyrus G. Mr. & Mrs.
142½ Neil Maurice H. Mr. & Mrs.
144 Zimmer Charles Mr. & Mrs.
Zimmer Carl J. bookkeeper, b.
Zimmer Ida A. Miss, b.
Zimmer Lillie Miss, b.
Zimmer Emilie Miss, b.

Edmonds St. crosses.

146 Webster Frances C. Mrs.
Ubbink Richard J. Mr. & Mrs.
Lawrence John R. Mr. & Mrs.
148 Bloom Arthur H. Mr. & Mrs.
Bloom Guy H. student, b.
Tompkins Estelle, nurse, b.
O'Neill Louise Miss, b.
150 Spoor Fred C. Mr. & Mrs.
Tierney Lizzie Miss, b.

N. Goodman St. crosses.

Amherst St. ends.

180 Rich Norma Mrs.
Finley Freemont, salesman, b.
182 Greenwood Emma Mrs.
Greenwood Margaret, teacher, b.
184 Hanna James P. coal
Hanna J. Raymond, bookpr. b.

PEART PLACE. from 385 Chili Avenue, south; ward 19.

Right Side.

29 Shaffer Daniel W. trainman
Purdy William A. foreman, b.
35 Colliton Mary Mrs.
Nugent John, b.
Colliton Joseph D. driver, b.
Colliton Frank E. driver, b.
43 Barnes William H. architect
Barnes Hiram W. b.
55 Crawley Homon P. printer
61 Tompkins William H. lawyer
71 Stone Albert R. photographer
75 Derleth George A. janitor
Derleth Edwin A. finisher, b.
Derleth Robert, machinist, b.
83 Holihan Charles P. shoemaker
89 Ashton Emma J. Mrs.
Ashton Frank W. clerk, b.
Ashton Clarence E. plumber, b.
95 Vacant house
101 Duddy Leidy E. moulder
Holford Edward B. shipper
Cooper Joseph, b.
107 Carruthers William J. painter
Van Schaack Raymond, driver, b.
Kinsburg Minnie L. Mrs. b.
121 Tanner Marmaduke, foreman
Tanner Richard E. lineman, b.
Tanner Frank, laborer, b.
143 Ewart Thomas J. florist
157 Driscoll Richard A. printer
Carscallen Graig V. tester, b.
Carscallen Anna M. Mrs. b.
163 Pollard E. Richard, salesman
000 Vacant house

Left Side.

18 Dunn John M. teamster
Vormeng Harry A. machinist
34 Gath George F. engineer
Vredenburgh Chauncey C. printer
38 Laughton Henry F. chiropodist
Rhoads Nina M. Miss, b.
42 Thomy Jacob, hotel
50 Tanger Frank H. bookkeeper
58 Weeks John B. perfumer
Sager Nancy A. Mrs. b.
Sager Margaret A. Miss, b.
62 Rekers Gerret, electrician
66 Dahlman Emil J.
Donnelly Terrence A. cabinet-maker, b.

Central Library of Rochester and Monroe County · City Directories Collection
House Directory supplement

70 Disney George W. organizer
Cory Jessie, nurse, b.
76 Eldridge Bert A. conductor
84 Smith Daniel R. shoemaker
Kolb Lawrence, shipper
90 Weber Victor J. machinist
98 Hall Frank B. carver
Weber Fred C. carver, b.
102 Zimber Joseph G. machinist
Somes Joseph E. clerk
106 Miller George G. civil engineer
110 Reynolds Frank C. stage carpntr.
Morison Hiram S. clerk, b.
116 Geraghty Thomas B. sign painter
120 VanBilliard Howard L. fr'man
126 McGrath Wm. J. clerk
132 Adams Frank S. clerk
136 Stoddard Elmer E. paperhanger
Staley Harry E. confectionery, b.
142 Spohr George H. stenographer
Ashton George T. stockkeeper
146 Harriott Edward J. pianomkr.
152 Schmid Charles C. carpenter
156 Stauss William, machinist
000 Vacant house

PECK, from 587 N. Goodman, west, across Fourth, to Public Market; ward 18.

Right Side.

8 Soudan Harriet D. Mrs.
Soudan Alice, bookkeeper, b.
Wilson Gordon, operator, b.
Tibbils Mae Mrs. b.
12 Reynolds Frank M. real estate
16 Brodie Alexander R. salesman
Chadwick Florence C. Miss, b.
22 Fay Peter, lithographer
Fay Magdalena Mrs. b.
28 Carroll Rose A. Mrs.
Carroll Eugene E. clerk, b.
Carroll James A. cutter, b.
Carroll Thomas E. clerk, b.
30 Miles Edward B. dentist
38 Stevens Samuel L. machinist
Stevens Sylvester, wood carver, b.
Stevens Isaac G. draughtsman, b.
44 Finn Mary Mrs.
Finn Harry J. b.
46 Hall Frederick B. lawyer
48 Palser Eliza Mrs.
Palser Fred H. machinist, b.
Palser Chris. E. clerk, b.
60 Smith Edward L. engineer
Smith Esther A. teacher, b.
Smith Mark D. compositor, b.
66 Boller John K. clerk

Fourth St. crosses.

104 MacEachern Angus, bookkeeper
108 Brandt Johanna Mrs.
Brandt Henry, tinsmith, b.
Brandt Louis, ticket agt. b.
110 Sidell James, button maker
114 Vacant house
118 Felske Gustave, carpenter
136 Dorsey John, bookkeeper
140 Weisenborn George J. cooper
Weisenborn Elizabeth Miss, b.
Weisenborn Catherine Miss, b.
Weisenborn Mary C. Miss, b.
152 MacDonald John A. fireman
MacDonald Elmer E. clerk, b.
184 DeBack John, carpenter
DeBack Joseph, button maker, b.
190 Green John, porter

Left Side.

9 Hart Edwin M. clerk
13 Rees Glenn M. Mr. & Mrs.
Wheeler Carleton, instructor, b.
17 Crombie William, cutter
21 Seibert John foreman
25 Tice Percy E. buttonmaker
Phillips Ellen Mrs. b.
31 Lynip Charles P. clerk
Swarthout Bert E. manager, b.
37 Sweet John B. carpenter
43 Johnson Samuel, mason
Johnson Samuel R. mason, b.
53 Whitley Henry, carpenter
Whitley Henry J. driver, b.
Whitley Arthur D. meterrdr. b.
Whitley Raymond W. clerk. b.
Whitley Florence M. music tchr. b.
Erbland Hattie E. Mrs. b.
59 Drehmer John R. fireman
Ebner Carrie Miss, b.
63 Coon Homer E. motorman
Legg Harold L. bookkeeper, b.
69 Beye Leonard Mr. & Mrs.
Beye Leonard, jr. b.
75 Carmody John, yardmaster

Fourth St. crosses.

107 Thaney John, flagman
Thaney John, jr. conductor, b.
Thaney Frank P. shoemaker, b.
109 Lennon James D. conductor
115 Root George F. newsdealer
119 Fillingham Alice O. Mrs.

Garson Ave. begins.

173 Hutter George N. mason
Hutter Oliver, milkman, b.
Hutter Christian, stockkeeper, b.
Hutter Arthur, bookkeeper, b.
181 Heilbronn Emma Mrs.
Heilbronn Walter J. plumber, b.
Baxter William, plater
191 Roblin George H. cartman
000 Anderson Claude, restaurant

PECKHAM, from 535 Hudson Avenue, west, to St. Casimir; ward 17.

Right Side.

8 Zelinski Stephen, lumber yard
12 Kwiatkowski Joseph, laborer
Kopinski Thomas, grinder
14 Yankofski Mary Mrs.
Yankofski Viola, tailoress, b.
16 Kaviateki Jacob, laborer

Central Library of Rochester and Monroe County · City Directories Collection

18 Szcewinski Frank, tailor
Ostrowski Frances Mrs.
Sass John, shoemaker, b.
20 Gestu Mathew, button turner
Gestu Andrew, button turner
22 Joswiak John, pipe maker
Reeder Florian, laborer
24 Zolkowski Vincent, moulder
Kloskiewicz Theodore, moulder
26 Nowak August, optician
28 Przysinda Kasper, laborer
Nach George, machinist
30 Szymonski Edward, moulder
Pacek Frank, painter
32 Urbanik Rock, carpenter
Lada Stephen, tailor

Left Side.

1 Jarworski Anton, laborer
Nogai Martin, wagon maker
3 Staszewski Blazej, laborer
5 Nowak John, polisher
7 Klnczynski Leo, carpenter
9 Wosvniak Louis, chairmaker
11 Merkel Peter, bricklayer
13 Kuliberda Frank, laborer
15 Robaczewski William, laborer
17 Spies Fred, mason
Eidman Charles, moulder
Plaginski Catharine Mrs.
19 Mietus Frank, tailor
Wardinska John, brass moulder
21 Zglodzinski Jacob, laborer
Michalski Jacob, laborer
23 Felerski Martin, polisher
Roguski Charles, laborer
25 Kaminski Simon, laborer
Galowitz Mathew, moulder
27 Korb Robert A. finisher
29 Wachowicz Valenty, laborer
Duzenski Anton, laborer

PEMBROKE, from Nelson, east, to Field; ward 14.

Right Side.

11 Sibley Marcus G. watchman
Sibley Sophia Mrs. b.
15 Kahl William, fireman
21 Kelleher Harry H. printer
Kelleher Margaret Mrs.
27 Schoenthaler George H. draughtsman
Hettig Edward, printer, b.
31 Dean Oswald A. machinist
37 Giblin Hugh, gardener
41 Olds Albert A. laborer
51 Fitzpatrick Harry, jeweler
57 Insley Edward L. bookkeeper
61 Briggs Homer H. carpenter
67 Burland Arthur E. electrical engineer
00 Vacant house
77 Henderson Alexander, engraver
81 Widert Edward, bookkeeper
Wallace John, plumber, b.
Ball George, shoemaker, b.
87 Yager Charles, mason
Yager Angeline Mrs. b.
89 Carr William A. linotyper
91 Chipchase John S. clerk
97 Hoyt William B.
Hoyt Harriet E. teacher, b.
Stade Lena A. teacher, b.
99 Vacant house
101 Stein Eli, salesman
107 Vacant house

Left Side.

16 Armour Samuel D. moulder
20 Morse Clarence E. rubber stamps
24 Buchanan Judson H. butcher
30 O'Hara Patrick, laborer
36 Donahue Ida Mrs.
40 McManus James, fireman
44 Mann Louis B. coater
86 Ford Louis E. mason
88 Grams Anna F. H. Mrs.
Grams Carl, electrician
96 Allen George C. engineer
100 Quick Frank N. cutter
Quick Harry B. cutter, b.
106 Kammer Frank F. cutter
Cole Claude R. salesman, b.

PENN, from 129 Reynolds, west, to 54 Wooden; ward 11.

Right Side.

20 Pifer Mary Mrs.
Pifer Marie, shoemaker, b.
22 Townsend Robert E. policeman
24 Cunningham Charles A. conductor
32 Feerick Patrick J. bookkeeper
Feerick Eugene J. clerk, b.
38 Hall Michael, cable splicer
58 Buffum Arthur C. machinist
62 Flannery Patrick J. laborer
72 Vacant house
78 Harold Edward, cloth sponger
Deitrich Jacob, b.
80 Stanton Walter V. painter
Johnson William H. mason, b.
Torrelli Ettore, shoemaker, b.

Jefferson Ave. crosses.

116 Serth John J. elevatorman
Serth Gertie, bellowsmkr. b.
130 Gernett Thomas F. cutter
134 Shevlin James B. printer
Shevlin John W. pressman, b.
140 Barton William G. collector
Harmon Mary E. Mrs. b.
Harmon Lenora, dressmaker, b.
146 Baker Thomas J. electrotyper
162 Meredith Margaret E. Mrs.
Meredith Lawrence L. fireman, b.
Meredith Herbert F. chairmkr. b.
Meredith Elizabeth, dressmkr. b.
166 Young William, melter
Chessman John, fireman, b.
172 Ideman Fred W. driver
176 Swan William H. shoemaker
180 Curran Joseph, barber

Central Library of Rochester and Monroe County · City Directories Collection
House Directory supplement

184 Masterton James, moulder
Masterton Grace E. shoemkr. b.
190 Courtney James, cigar maker
Courtney Effie, candy maker, b.
194 Shepherd Nellie M. Mrs.
200 Heimbach Rachel M. Miss
Heimbach Matilda E. Miss, b.
206 Salvi Giuseppe, laborer
Finicchio Luigi, laborer
210 Predmore Francis, carpenter
Donner Harriet E. Mrs. b.
212 Wallace James E. painter
216 Stiles Oliver D. diemaker
Ramsey Irving, pressman, b.
220 Hughes Patrick W. mason
Hughes Michael, mason, b.
222, 224 Bruton Margaret M. grocer, h.
226 Haywood William M. boxmkr.
Crine Catharine Mrs. b.
Johnson James G. carpenter
Wilson Mary Mrs. b.
Osborne Margaret J. Mrs.
Christopher John H. clerk
Stuvenhaver Frank C. lastmkr. b.

Epworth St. ends.

246 Rosser Jacob, baggageman
r. Blodgett Charles W. gauges
250 LaLonde Paul, buffer
LaLonde George V. shoemaker, b.
254 Welch Mary Mrs.
Patterson Margaret E. Mrs. b.
258 Shannon Harry L. shoemaker
262 Cox Charles W. helper
Cox Archibald D. electrotyper, b.

Rockland St. begins.

268 James Richard, clerk
James John, clerk, b.
272 Young Grace Mrs.
276 Gates Paul F. helper

Left Side.

17 Ringwood John, ribbon maker
21 Giles William C. clerk
Rogers Marguerite E. clerk, b.
25 Masterson Stephen J. tallyman
Masterson Charles J. polisher, b.
Masterson John S. bartender, b.
Masterson Frank P. driver, b.
29 Rush Austin E. cartman
Rush James P. bookkeeper, b.
33 Conroy Thomas, motorman
37 Rountree Catherine Mrs.
41 Knopp Frank H. buffer
43 Wright George H. woodworker
47 Melvin William J. trunkmaker
51 Miller Herbert A. finisher
53 Ridley Frank J. engineer
57 Fordham George G. driver
61 Walker Walter, carpenter
Walker Anna, gum maker, b.
Walker William J. helper, b.
65 Fitzgerald Robert, laborer
73 Swaddling Henry H. machinist
Huber Joseph, laborer
Huber Gertrude M. clerk, b.
77 Sloan James L. paperhanger
Sloan Charles L. painter, b.
83 Warters Fred D. coremaker

Jefferson Ave. crosses.

000 School No. 4
141 Wright Geo. S. foreman
145 Harned Charles E. lineman
151 Leary Margaret Mrs.
Egbert Eugene J. printer
157 Lipe Martha A. Mrs.
Lipe Mildred M. Miss, clerk, b.
161 Talbot Henry, laborer
Talbot Henry, jr. shoemaker, b.
Talbot Mabel tailoress, b.
Talbot Clarence F. shoemaker, b.
173 Fonda John D. salesman
177 Slyck Peter J. cutter
Haitz William, helper, b.
183 LeWalter George, carpenter
LeWalter Sophia Mrs. b.
187 Logan James, machinist
193 Sullivan John, filmmaker
199 Baker Thomas, insurance
201 Ratt William, metal worker
203 Bush William, driver
Bisnett Adolphus, laborer, b.
Bisnett John, driver, b.
205 Warner Charles H. clerk
207 Rider Maria Mrs.
Zoberbier Della Mrs. b.
209 Austin Henry F. helper
211 Briggs Walter, barber
213 Demenint John P.
215 Andrews James M. pressman
217 Vacant house
219 Farrell George J. cutter
221 Warner Edwin J. asst. cashier
Warner Robert S. bookbinder, b.
223 Chichester Howard H. conductor
225 Case Adam, huckster
Case Lena G. tailoress, b.
229 Williams Fred G. solicitor
231 Vacant house
233 Hunt Ross C. grocer
235 Otis John M. conductor
237 Hafner George F. driver
241 Owen Harry A. fireman
Baaley John, laborer
245 Zachman Leo, printer
249 Van Ess Alexander J. painter
253 Vacant house
257 Curtis Edwin H. fireman
261 DeBraal Richard, painter
265 Schmalz William H. motorman
267 Molyneux Charles H. finisher
269 Gehan Rene, chocolate maker
Wilson Jennie Mrs. housekeeper
273 Crouch James J. cabinetmaker
Crouch Jesse J. barber, b.

Central Library of Rochester and Monroe County · City Directories Collection
House Directory supplement

PENNSYLVANIA AVENUE, fr. 296 North Union, east, to 177 Webster Ave.; ward 18.

Right Side.

13 Gentz Henry, saloon
15 Voss Henry M. brakeman
19 Artolani Joseph, woodworker
Lynn John E. painter, b.
25 Greble Mary A. Mrs.
Greble Joseph H. driver, b.
31 Ehrmentraut Henry, inspector
Ehrmentraut Albert, bookbndr, b.
35 Ehrlich John J. F.
Ehrlich Martha, candymaker, b.
Dowd Bridget Mrs.
47 Splaine James H. clerk
59 Woods Lizzie Mrs.
Kingston William, clerk, b.
65 Woodley William, engineer
Ocorr Fred, shipper
71 Vossler Fredericka Mrs.
Vossler John, shoemaker, b.
81 Schafer Joseph, upholsterer
87 Lehr John, carpenter
Glaser Joseph J. bartender

First St. crosses.

99 Cain Michael J. brakeman
Sheridan Mary Mrs. b.
105 Garvey Bridget Mrs.
Garvey T. James, car cleaner, b.
109 Higley David, carpenter
Newton Sophronia P. Mrs.
Newton Allie, b.
117 Brasser George, shoemaker
Burleigh John, blacksmith
121 Terry Lona Mrs.
Terry Oscar J. machinist, b.
127 Jermyn William, cartman
Jermyn Nellie Miss, b.
Jermyn Thomas, driver, b.
133 Nohe John, carrier
139 Seiler William F. tailor
145 Henry Otto, laborer
151 Mamana Frank, presser
Scirrino Michele, laborer
155 Peuss Ernst, mason
161 Aprile Jacob, barber
St. John George, shoemaker
r. Sheehan Joseph, engineer
167 Pettis Herman W. polisher
171 Eaton Pauline Mrs.
Wehrle Frederick, b.
175 Wolter William, steamfitter
179 Altpeter Adam J. machinist
185 Shoemaker Albert, electrician
Love Fred V. clerk
191 Kuntz Frederick, baker
195 Attridge John H. engineer
Attridge Raymond T. fireman, b.
201 Foos John, cooper
207 Kraft Valentine, watchman
Kraft Joseph, carpenter, b.
Kraft Valentine, hostler, b.

Fourth St. crosses.

219 Yaky Christian C. saloon, h.
225 Koenne Carrie L. Mrs.
Koenne Herman J. inspector, b.
Koenne Edward B. machinist, b.
Hoefler Carl H. tailor, b.
231 Vosseler Alvin H. carrier
245 Grabb William H. lithographer
247 Wilson Benjamin, shoecutter
261 Baker Lloyd L. foreman
Baker Theron G. lithographer, b.
Bishop Leon H. finisher, b.
265 Webster George H. laborer
271 Peterson Christian, polisher
Curtis Louis H. patternmaker
Curtis Wm. H. repairer, b.
273 Jewett Bernhard L. music tchr.
Jewett Mary E. Mrs. b.
281 Mason Charles H. teamster
291 Smith William, bridgebuilder
Wilson Edward M. driver
297 Bautner Herman, lithographer
301 Gere Roman, paperhanger
305 Diringer William A. mason
311 Goodland Jane Mrs.
Goodland Harry, carpenter, b.
Goodland Frances M. Miss, b.
Goodland John J. tailor, b.
Goodland Elizabeth, tailoress, b.
Goodland Susie, tailoress, b.

N. Goodman St. crosses.

355 Greenstone David, truant officer
Greenstone Michael, cigarmkr. b.
359 Rosenbaum Wm. R. electrician
Rosenbaum Arth. R. musician, b.
363 Sellinger Charles, shoemaker
365 Bechtold Charles, driver
369 Weick Frederick, brakeman
377 Tehan William M. brakeman
383 Ritter F. August, insurance
Hebert Donald, salesman
385 Raetz Louis F. cutter
389 Lattimore A. L. clerk
393 Volk Albert J. painter
Raymond Richard A. printer, b.
Volk Edward A. clerk, b.
407 Crippen Daniel W. salesman
Porter Harriet E. Mrs. b.
409 Graves George A. inventor
Graves Earle B. clerk, b.

Left Side.

20 Cendola Giuseppe, shoemaker
Stoppia Francesco, mason
26 Valone Antonio, woodworker
Ricotta Giuseppe, laborer
32 Beideck William, yardman
36 Verwey Peter R. laborer
Verwey Harry, clerk, b.
42 Sedita Giuseppe, blacksmith
Sedita Salvatore, blacksmith
Sedita Cologero, pressman, b.
48 Giunta Salvatore, grocer, h.
Sinara Giuseppe, laborer, h.
Maroni Salvatore, laborer, h.
Ciciro Rosario, tailor, h.
Scacifira Leonardo, laborer, h.

Niagara St. begins.

Central Library of Rochester and Monroe County · City Directories Collection
House Directory supplement

66 McMahon Robert A. buttonmaker
Christopher Frank, buttonmkr. b.
Wilber Frank, fireman, b.
72 Inguaggiato Giuseppe, grocer, h.
Civilette Joseph, buttonmaker, h.
76 Bellanca Filippo, presser
82 Cazeau Alfred F. painter

First St. crosses.

100 Biehl Fred. superintendent
Biehl John K. machinist, b.
Thonen Christian, b.
106 Glaser Mary Mrs.
112 Modery August, carpenter
116 Pettrilla Vincenzo, grocer, h.
DiCarlo Francesco, cleaner, h.
Spiranza Christofolo, barber, h.
122 Andrisi Angelo, laborer
Monica Giuseppe, laborer
124 Spuck Edward, furniture cleaner

Second St. begins.

140 Muisus Frederick
Miller Zoe Mrs.
Miller Harry, bookkeeper, b.
146 Schaaf William
Schaaf Albert, bookbinder, b.
152 Holborn Henry, roaster
156 Dargusch Fred. J. laborer
162 Zimmerman Dora Mrs.
Zimmerman John, switchman, b.
Zimmerman Nicholas, driver, b.
Zimmerman Helen, tailoress, b.
166 Fina Joseph, shoemaker, h.
168 Latucca Cologero, laborer
Marino Francesco, laborer
170 Lodivico Angelo, laborer
DiNotte Felecci, laborer

Third St. begins.

180 Dellaria Luigi, laborer
186 Schoenleben John J. salesman
192 Krum Fred, driver
196 Taylor Hugh A. shoemaker
202 Bollard Alfred R. teamster
Bollard Edgar T. teamster, b.

Fourth St. crosses.

220 Lockner Charles A. grocer, h.
Kiefer Mary Mrs. b.
226 Carter Patrick J. trimmer
Carter William J. electrician, b.
232 Wiener Robert E. tailor
236 Lovett Herbert H. machinist
242 Holahan Mary Mrs.
Mason Fred J. clerk, b.
Burke Daniel, laborer, b.
Mason Bridget Mrs. b.

Fifth St. begins.

260 Sihler David, fireman
Sihler Charles, shoecutter, b.
Sihler Harry, sorter, b.
266 Sutter Jacob, camera maker
270 Ramsey Charles, motorman
Ramsey David A. helper, b.
Kinnear Andrew, b.
278 Anger Frederica A. Mrs.
Fairchild Cecil, carpenter, b.
282 Himmelsbach John, inspector
Hamilton Harry, carpenter
286 Calligan James, camera maker
288 Faulkner Merritt, presser
Hyde Charles, machinist
290 Fontana Florian, grocer, h.

Sixth St. begins.

306 Bechtold Frank, carpenter
312 Myers Henry E. lastmaker
Whaples William M. porter
316 Peck Stephen, carpenter
Roe Clarence, laborer, b.
322 Peik Herman J.
Peik Herman J. jr. carpenter, b.
326 Klenk Louis, shoemaker

N. Goodman St. crosses.

000 DeYoung Watson, chairmaker
Karlsbeck Hotze, tinsmith
362 East James, machinist
East John E. machinist
368 Barnhart Charles C. machinist
Barnhart Raymond C. clerk, b.
370 Smith Louis C. bookkeeper
372 Brown Clarence E. electrician
376 Twitchell Charles E. policeman
Martin George, machinist, b.
386 Vogel Dirk, cigar maker
390 Boone Isaac J. carpenter, h.
392 Phillipson John S. druggist
394 Foster John L. toolmaker
396 Pickens Frank L. clerk
Pickering Enoch F. conductor
400 Smart Delia F. Miss
Pope William L. engineer, b.
Pope Bessie Miss, b.
406 Ebner William F. conductor
410 Callin Joseph J. button maker
416 Roggelin John C. salesman

PETERS PLACE, fr. 90 Hebard, east; ward 18.

Left Side.

1 Minoa Augustino, mason
3 Gervasi Giuseppe, laborer
5 Alfiri Angelo, driver
10 Bellitta Raeffelo, laborer

Right Side.

6 Gianuzzi Tommaso, laborer
Di Minuco Cologero, laborer
8 Inguaggiato Antonio, mason
10 DiGiantomaso Pasquale, tailor
12 Vacant house

PETREL, from 10 Backus, east, to 85 Fulton Ave.; ward 10.

Right Side.

15 Conklin Charles H. stable
Lawson John M. fireman
17 Conklin & Maier, stable
19 Bohrer Edward, chemist

Central Library of Rochester and Monroe County · City Directories Collection

21 Amies Charles, watchman
Cunningham George, carpenter, b.
Cunningham William, fireman, b.
23 Wescott Benjamin R. teamster
Wescott Levi G. brakeman, b.
25 Friedrich William, laborer
27 Houseman Edward F. warehouseman
Gates William H. barnman, b.
29 Murphy Mary Mrs.
Murphy Joseph R. shoemaker, b.
31 Lynch John W. motorman
33 Fisk Willis B. electrician
35 Karles John J. foreman
37 Kinney Harriet D. Mrs.

Left Side.

1 McCoy William, driver

PHELPS AVENUE, from 387 Lake Avenue, west, to 26 Backus; ward 10.

Right Side.

10 Drumm John, restaurant
12 Childs Harry A. clerk
14 Barth Sophie M. Mrs.
16 Williams Alfred C. Mr. & Mrs.
Williams Horace A. b.
18 Fletcher Oliver N. Mr. & Mrs.
Kenyon Edwin D. Mr. & Mrs. b.
Tripp Arthur Mr. & Mrs. b.
20 Gass George D. pattern maker
22 Belden Charles A. Mr. & Mrs.
24 Allen Emma Mrs.
Allen Dwight H. Mr. & Mrs. b.
26 Richards Minnie Mrs.
Richards William C. editor, b.
Tucker Georgianna D. Mrs. b.
28 Pulsifer John R. Mr. & Mrs.
Sadden Lois D. Miss, b.

Fulton Ave. crosses.

36 Vacant house
38 Chapman Furlow, carpenter
Rowe Agnes F. Mrs. housekpr. b.
40 Moulthrop Samuel P. Mr. & Mrs.
Moulthrop Mary A. Miss, b.
44 Green Elizabeth B. Mrs.
Arnold Lydia E. Miss, b.

Entrance to Clarence Pk.

46 Ayers Fred D.
Service Fred T. Mr. & Mrs.
48 Soule Seth H. Mr. & Mrs.
50 Yost Charles H. Mr. & Mrs.
Yost Sue E. Miss, b.
Yost Maurice E. auctioneer, b.
Schaub Gustav A. Mr. & Mrs.
58 Dempsey John, liquors
Dempsey John P. clerk, b.
Rigney Margaret Miss, b.
60 Madden Elizabeth Mrs.
Madden Mary L. Miss, b.
Madden Elizabeth E. Miss, b.
Madden Anna T. Miss, b.

Left Side.

1 Westworth John Mr. & Mrs.
Sherwood Nathan
Sherwood Frederick, shoemaker, b.
3 Schaffer Charles F. Mr. & Mrs.
5 Wegman Wm. J. mattress mfr.
Wegman Cecelia Miss, b.
7 Patterson Samuel E. Mr. & Mrs.
Brownell James, dry goods, b.
Brownell Leverne J. dry goods, b.
13 Hubbard Wm. A. jr. Mr. & Mrs.
17 Huddleston Edmund R. Mr. & Mrs.
Hubbard William A. Mr. & Mrs.

Fulton Ave. crosses.

31 Brooks James G. Mr. & Mrs.
33 Goodger Wm. H. Mr. & Mrs.
Goodger Willard C. shoe mfr. b.
Leggett Alfred J. Mr. & Mrs.
37 McKeon William J. Mr. & Mrs.
39 Meisch Catherine Mrs.
Lawson Edward R. stockkpr. b.
Dahm Loretta Miss, b.
41 Way Edward C. Mr. & Mrs.
Way Florence E. Miss, b.
Stroh Catherine Miss, b.
43 Teal Frances Mrs.
Teal Ella M. Miss, b.
Teal B. Elizabeth Miss, b.
Smith Elizabeth Miss, b.
45 Shelp W. Irving Mr. & Mrs.
49 Hazard Ernest C. Mr. & Mrs.
51 Bump Frank S. Mr. & Mrs.
Bump Harry E. b.
55 Comerford James G. Mr. & Mrs.
Comerford James G. jr. clerk, b.
57 Backus Mary D. Mrs.
Backus Charles, clerk, b.
Backus Louise Miss, b.

PHILANDER, from 22 Syracuse, north, to 47 Central Park; ward 16.

Right Side.

4 Mirabella Rosaria Mrs.
Mirabella Giovanni, blacksmith, b.
Mirabella Francesco, blacksth. b.
6 Affronti Frank, grocer, h.
8 Stafferi Paola, tailor
10 Vassallo Antonio, grocer, h.
Buttillerri Francesco, laborer, h.
12 Guzzetta Salvatore, laborer
Guzzetta Cologero, laborer
Guzzetta Giovanni, laborer, b.
14 Caruso Antonio, interpreter
Caruso Luigi, miner
16 Stella Vincenzo, woodworker
Farrari Antonio, laborer
18 DiNorfa Salvatore, laborer
20 Lana Vincenzo, grocer, h.
22 Glitoni Angelo, laborer
24 Bradley Catherine Mrs.
Altiere James, blacksmith, b.
26 Lapetino Nicholas, laborer
Lapetino Luigi, laborer, b.
28 Passero Vincenzo, tailor

Central Library of Rochester and Monroe County · City Directories Collection
House Directory supplement

30 Polvino Vincenzo, grocer, h.
Polvino Cosimo, laborer, h.
38 DiVito Francesco, laborer
Gardino Salvatore, barber

Left Side.

7 Cuccinello Michele, grocer, h.
9 Falk August, optician
Falk Albert, tailor, b.
11 Constandini Nicola, laborer
Mongivanni Guiseppe, laborer
Privitera Stefana Mrs.
13 Mondo Giovanni, laborer
15 Guriola Francesco, laborer
Polito Cosimo, laborer
17 Perri Alberto, blacksmith
19 Stio Nicolo, laborer
21 Ognibene Pietro, laborer
Privatere Cologero, laborer
23 Vallone Giro, laborer
Gentile Salvatore, laborer
25 Preusetto Belledino, laborer
27 Joi Giuseppe, laborer
29 Stio Carmine, laborer
Naro Antonio, laborer

PHILLIPS ALLEY, from May, southerly, to Elmwood Ave.; ward 14.

PIERPONT, from 276 Lexington Ave., north, to 215 Augustine; ward 10.

Right Side.

Mason St. ends.

52 Wallace Arthur F. toolmaker

Driving Park Ave. crosses.

Selye Terrace crosses.

122 Reed Otis D. Mr. & Mrs.

Lake View Park crosses.

192 Sharpe Catherine F. Mrs.
Sharpe Daniel S. fireman, b.
Sharpe Charles H. gasfitter, b.
Sharpe Archibald H. police, b.
Sharpe Mary F. teacher, b.
Sharpe Joseph P. machinist, b.
228 Hawes William E. plumber
230 Kelly John H. salesman
232 Stephens Edwin C. Mr. & Mrs.
Stephens Mary Mrs. b.
236 Faulds James Rev. & Mrs.
246 Dana Howard C. Mr. & Mrs.

Birr St. crosses.

Left Side.

00 Storehouse
00 Vacant house
41 Clint Theodore Mr. & Mrs.
43 Schroedel Bruno U. Mr. & Mrs.
45 Tatlock Charles B. laundry

Driving Park Ave. crosses.

91 Stoll Julius Mr. & Mrs.
Stoll Rosa Miss, b.
Stoll Marie Miss, b.
Stoll Flora Miss, b.
Stoll Julius, jr. b.
Stoll Herman, b.
101 Briggs William S. Mr. & Mrs.

Selye Terrace crosses.

117 Montague Wallace N. Mr. & Mrs.
000 Vacant house
125 Ihrig Jacob Mr. & Mrs.

Lake View Park crosses.

161 Seager Charles S. Mr. & Mrs.
Seager Edwin, b.
Seager Edwin J. insurance, b.
000 Vacant house

Kislingbury St. begins.

000 School No. 7

Bryan St. begins.

253 Sauer Clara M. Miss
Sauer Catherine E. Miss, b.
Sauer Frances L. Miss, b.
255 Wilson Leonard H. Mr. & Mrs.
255½ Brearley John H. Mr. & Mrs.
265 Oakes Edwin S. Mr. & Mrs.
269 Wright Alfred Mr. & Mrs.
273 Vacant house
277 Yaeger Carl A. Mr. & Mrs.

Birr St. crosses.

000 Horne Olive A. Miss
Horne H. G. teacher, b.

PINDELL ALLEY, fr. 26 Main W., north, to 1 Allen; wd. 1.

PINE, from Erie Canal, south, to 8 Troup; ward 3.

Right Side.

1 Blanchard Edw. carriage painter

Spring St. crosses.

Left Side.

Spring St. crosses.

0 Banks William, laborer
Allen Lilly Mrs.
0 Harris Sally Mrs.
Harris William, laborer, b.
0 Central Police Patrol House

PINNACLE ROAD, from 1125 Monroe Avenue, south and west, to 216 Field; ward 14.

Right Side.

15 Hall Homer S. Mr. & Mrs.
19 Vacant house
00 Vacant house
29 O'Connell Daniel Mr. & Mrs.
00 Vacant house

Central Library of Rochester and Monroe County · City Directories Collection
House Directory supplement

53 Southwick Drusilla Mrs.
Southwick Raymond F. dentist, b.
Southwick Chester S. student, b.
55 Stoddard George F. Mr. & Mrs.
63 Hicks Otis M. cashier
75 Clark Ernest R. Mr. & Mrs.

Alliance Ave. ends.

Rosedale St. begins.

Shepard St. ends.

Crosman Terrace crosses.

Laburnum Crescent crosses.

Left Side.

00 Moulthrop Harry R. Mr. & Mrs.
152 Burgess Ruth E. Mrs.
Burgess Ethie E. Miss, b.
Burgess Alice E. Miss, b.
Burgess Edith Miss, b.
Southwick Ernest L. grain, b.
158 Palmer Jerome B. real estate

Crosman Terrace crosses.

Laburnum Crescent crosses.

PIPPIN, from 402 Bay, north, to Hempel Place; ward 18.

Right Side.

4 Vacant house
0 Vacant house

Left Side.

5 Mura Louis, carpenter
Mura Joseph, laborer, b.
7 Weisschadel Charles, carpenter
24 Gruber Charles
16 Moll Frank J. mason
Cumming Roy, button maker

PITKIN, from 136 East Avenue, north; ward 6.

Right Side.

2 Jarvis May V. bookkeeper
Cheney Edward, insurance, b.
Player Ellsworth C. clerk, b.
4 Buckley Eliza A. Mrs.
Hayden Margaret Miss, b.
6 Joyes Frederick, engineer
10 Downing Amelia A. Mrs.
Royce Matilda J. Mrs.
12 Kubber William, gardener
14 Heck Henry, chairmaker
16 Benedict Charles P. milk

Left Side.

1 Chase Bros. Co. nurserymen
Bowman T. W. & Son Nursery Co.
Chase Charles H. nurseryman
Standard Nursery Co.
5 Woolford Benjamin, wireworker
Lewis Mattie Mrs.
7 Howe Thomas E. clerk
Benson Adrian, shoemaker, b.
13 Vacant building
17 Robb Loren W. coachman

PLATT, fr. 339 St. Paul, southwest, to 220 Allen; wards 5, 2.

Right Side.

Rau Place begins.

4 Ritter Clara Mrs.
Schwab Charles A. watchman, b.
6 Rickard Theresa Mrs.
8 Guinan Peter C. Dr. & Mrs.
Barrett May L. Miss, b.

Cataract St. crosses.

44 Standard Brewing Co. bottling dept.

Railroad crosses.

Genesee River crosses.

104 Vacant shop

Brown's Race crosses.

126 Leary Dyeing & Cleansing Wks.

Mill St. crosses.

138 DiAdazio Giovanni, laborer
144 Lippa Thomas, saloon, h.
148 Iacelli Louis, printer, h.
150 Juliana Antonio, laborer
152 Vantura Clement D. grocer
156 Gresinzo Frank, laborer

State St. crosses.

192 Vacant shop
196 Hose Co. No. 3, Patrick Cosgrove, captain
222 St. Patrick's Cathedral

Frank St. crosses.

242 Palumbo Vincenzo, foreman
244 McDonnell Thomas J. shoemaker
248 Culhane Patrick H. janitor
254 Britt Thomas, foreman
262 Morse Millard T. supt.
Judd Walter E. decorator
Welch Herbert, conductor, b.
Engle Martha J. Mrs.
Engle J. Whitman, student, b.
Engle Florence I. Miss, b.
Porter G. Perry, b.
Rowe Benjamin W. machinist, b.

Jones St. crosses.

N. Y. C. R. R. crosses.

316 N. Y. C. freight-house

Kent St. crosses.

334 Garvin Stephen H. saloon
336 Keenan Mary E. Mrs. grocer, h.
340 McLaughlin Miles, laborer
344 Moffet John M. engineer
Schaefer George, driver
Babcock Ora, sawyer
350 Brice Arthur W. electrician
Brice Harry D. engraver, b.

Central Library of Rochester and Monroe County · City Directories Collection
House Directory supplement

352 Palmer Howard J. shoemaker
Scanlon John W. machinist
Glenn Albert A. boiler maker
LaBelle Margaret Mrs.
Russell Willard H. motorman
Finney Frank B. driver
354 Jones Vernice A. bartender
Berger George, camera maker
358 Zipke Gustave, tobacconist, h.

Oak St. crosses.

380 Boyland James, blacksmith
384 Binks Fannie J. Mrs.
Giles John, laborer, b.
386 Lyness Thomas J.
LeBeau Frank I. teamster, b.
Geiger Harry H. cutter, b.

Warehouse St. crosses.

396 Vacant building
r. Brazill Fire Escape Co. The, iron workers
Smith F. A. Mfg. Co. gas mantels
404 Stalker George H. sash, doors, blinds, mouldings.—*See page* 979
Rochester Show Case Works

Left Side.

Cataract St. crosses.

00 Standard Brewing Co.

Railroad crosses.

Genesee River crosses.

Brown's Race crosses.

Side of shop

Mill St. crosses.

Side of building

State St. crosses.

189 Embury Mfg. Co. lantern manufacturers
195 Smith John P. Printing Co.

Otsego St. ends.

211 Lee James, clerk
Jones Margaret Mrs.
Jones Francis Miss, b.
Tydings Daniel, motorman
Leffler Carrie Mrs.
213 Martin Kelsey A. salesman
McRoberts William, machinist, b.
217 Lenihan Mary A. Mrs.
Lenihan Miriam C. teacher, b.
Lenihan R. Irene, bookkeeper, b.
Lenihan Camilla A. stenogr. b.
223 Begg William T. foreman
227 Blackmon Wm. P. supt.

Frank St. crosses.

253 DeVillars Alfred P. manager
255 Samenfink Charles, fireman
257 McNamara Michael, mason
259 Kennedy Peter J. laborer
Roach Timothy, laborer, b.
261 Anker John S. Mrs.
Anker Edwin J. draughtsman, b.
Kavanaugh William J. b.
Naylon James, manager, b.
263 Collins George, meter repairer
Collins Anna M. Miss, b.

Jones St. crosses.

281 Tegg Bros. veterinarians
Webster John M. driver, h.
289 McPartlin Johanna Mrs.
Whitcomb Anna M. Mrs. b.
McPartlin John J. blacksmith, b.
McPartlin James F. elevatorman, b.

John St. ends.

N. Y. C. R. R. crosses.

315 N. Y. C. freight office

Kent St. crosses.

333 Lemieux Frederick, saloon
335 Roy Napoleon, woodworker
Quinn Jeffery, bartender
Quinn John W. cameramkr. b.
Ferren William, b.
Faker Charles, clerk, b.
337 Lemieux Frederick, saloon
339 Breen Michael, barber
343 Sheehan Nora Mrs.
King Patrick, b.
Coxford John, laborer, b.
Kane Daniel, laborer, b.
347 Keogh Thomas J. bartender
349 Slattery John J. shademaker
353 Sullivan Cornelius, helper
353½ Rich Frank, clerk

Oak St. crosses.

377 Englert Emma Mrs.
Englert Edward, tucker, b.
Englert Catherine, tailoress, b.
381 Webber Wentworth A. market
383 Webber Lydia R. Mrs.
Husband Minnie B. Miss, b.
Gardner Susan Mrs.
Gardner Hiram H. b.
Lynn Martin, elevatorman
Lynn Norine P. shoemaker, b.
Carroll Mary M. Mrs.
Slattery Joseph M. barber, b.
385 Silver Henry D. & Co. grocers

Warehouse St. crosses.

405 Barrett Thomas S. shipper
407 Houston John, clerk
411 Doyle James F. fireman
415 Fournier Frank T. cable splicer

PLEASANT, from 76 St. Paul, east, to 85 Clinton Avenue North; ward 5.

Right Side.

5 Gillespie John, laborer
Gillespie Annie, tailoress, b.
Gillespie Maggie, milliner, b.

Central Library of Rochester and Monroe County · City Directories Collection
House Directory supplement

7 Stanton James, polisher
9 Prattis Joseph L. furniture
Runacre John, b.
Buff George H. auditor, b.
11 Waring Nicholas, carpenter
O'Connor Hannah Mrs. b.
Crandall William R. woodwkr. b.
Bogart Alvin, camera maker, b.
13½ VanKuren Charles J. polisher
15 Leo Margaret A. Mrs.
Watson Harry, bartender, b.
17 Frazer Mary J. Mrs.
Frazer Anna, stenographer, b.
Guiney Cornelius, motorman
Hadd Charles, musician, b.
19 Michaels, Stern & Co. tailors

Left Side.

6 Adler L. Bros. & Co. clothing
00 Our Lady of Victory's Church
r. Our Lady of Lourdes School
10 Notebaert Alphonse Rev.
Delbove Julius Rev.
DeMoor Louise Miss, b.
12 Heune Charles, lodging-house
14 Feltus James R. cook
16 Golden Mary Miss
Golden Margaret Miss, b.
Golden Winifred Miss, b.
18 Weber Charles F. photographer
20 LeMay George M. tailor
Collins Stephen, laborer, b.
24 Dean Melvin Mrs.

PLOVER, from 442 Emerson, north, to Erie Canal; wd. 10.

Right Side.

7 Rummel Pauline Mrs.
Rummel Andrew A. mail clerk, b.
22 Petzing Elizabeth Mrs.
Hurley Daniel, machinist, b.
28 Petzing Daniel, machinist
32 Bell William R. laborer
34 Forest Caroline Mrs.
Foos Sophia Mrs. b.

Left Side.

2 Ketcham Alt S. laborer
Chadwick Albert E. casemaker, b.
4 Halfert Benjamin, ironworker
6 Buckwell John W. janitor
8 Foos John, laborer
Foos Frank J. iceman, b.
Baum Wendel, driver, b.
12 Tindall Richard T. teamster

PLYMOUTH AVENUE, from 97 Main West, southwest, to Grandview Terrace; wards 1, 3, 19.

Right Side.

3 Reddington & Curtin, tailors
5 Friedman Barney A. tailor
7 Manning & Lawless, elec. cntrs.
9 Lee Wang Wah, laundry, h.
11 Rice Edward J. plumber
21-23 Mabbett-Bettys Motor Car Co. automobiles
25-29 United States Automobile Co.—*See page* 971
31 Smith C. P. automobiles

Erie Canal crosses.

55 Mechanics Institute

Spring St. crosses.

75 First Presbyterian Church
81 Smith Elizabeth J. E. Miss
85 Mercer Charles M. Mr. & Mrs.
Follick Alice M. Mrs. b.
89 Smith Frederick R. Dr. & Mrs.
93 Willis Sarah L. Mrs.
97 Hallowell Mary H. Mrs.
Stout William H. Mr. & Mrs. b.
101 Hopkins George C.
Conger Mary H. Miss, b.
Clark Milton Mrs. b.
103 Munn Ednah S. Mrs.
Munn E. Smith, clerk, b.
Munn Emily L. Miss, b.
Sprague Elizabeth A. Mrs. b.
105 Chappell Jane M. Miss
Chappell Agnes E. Miss
Chappell Gertrude A. L. Miss
Gregory Helen E. teacher, b.
107 Little Seelye W. Dr. & Mrs.
109 Chamberlain James R.
Dodds Jennie C. Mrs. b.

Troup St. crosses.

123 Wiltsie Charles H. Mr. & Mrs.
125 Higgins Bridget Mrs.
Miller A. R. Mr. & Mrs. b.
Higgins Emily M. Miss, b.
133 Pond Charles F. Mr. & Mrs.
Pond Susan F. Miss, b.
Pond George M. b.
135 Smith E. Clayton Dr. & Mrs.
137 Townsend Fred. K. Mr. & Mrs.
139 Casey Michael L. physician
Casey Anna J. Miss, b.
141 Gordon David M. Mrs.
143 Churchill Wm. W. Mr. & Mrs.
Churchill Fred. L. lawyer, b.

Atkinson St. begins.

151 Babcock Charles H. Mr. & Mrs.
153 MacAlpine Florence Miss
155 Heberling William, inspector
Fiester Charles W. floorwalker
Clark Nettie A. Mrs.
157 Vacant house
157½ Coney Mary J. Mrs.
159 Jackson G. Arthur Mr. & Mrs.
159½ Hoffman S. Frank Mr. & Mrs.
Murphy Thomas J. Mr. & Mrs.
Cato Burton J. Mr. & Mrs.
161 Metzger Samuel Mr. & Mrs.
Lipp Andrew J. market, b.
163 Haag Andrew Mr. & Mrs.
Townsend Elizabeth P. Mrs. b.

Central Library of Rochester and Monroe County · City Directories Collection
House Directory supplement

165 Hayes Charles N. barber

Adams St. crosses.

183 Kearney Annie Mrs.
185 Jacobus Harry C. Mr. & Mrs.
187 Moore Robert J. Mr. & Mrs.
189 Cole Fred Mr. & Mrs.
191 Jack Elizabeth Mrs.
Jack Emma Mrs. b.
Jack Cora L. Miss, b.
Corby Margaret Mrs. b.
193 Sullivan Anna E. Mrs.
Sullivan Anna E. Miss, b.
195 Bemish Wm. H. & Co. pictures
Bemish Wm. H. Mr. & Mrs. h.
197 Post Jacob K. druggist
Baulch W. Arthur Mr. & Mrs.
203 Breu Frederick L. clerk
Leopold Emma F. Mrs. b.
209 Setwick Frank, shoemaker
211 Weaver Oliver B. druggist

Tremont St. begins.

223 McKenzie Alexander S. grocer, h.
229 Wheeler Harriet A. Mrs.
231 Dakin Harold, motorman
Congdon Peter J. motorman, b.
235 Gulliver John C. veterinarian
Clark James H. polisher

Plymouth Ter. begins.

241 O'Rourke Michael J. salesman
243 Hess F. Judson Mr. & Mrs.
245 Hess Helen M. Mrs.
Chichester Deora Mrs. b.

Edinburgh St. crosses.

Plymouth Park
000 Immaculate Conception School
000 Church Immaculate Conception
267 O'Neill Augustine M. Rev.
Eckl George W. Rev.
Ganey John J. Rev.

Glasgow St. crosses.

281 Knight Emil, veterinarian
Knight Mary Miss, b.
Gardiner Philip, carpenter
283 Downs Daniel J. waiter
Walsh James E. bartender
285 Stephens Frazier
Stephens Otis J. musician, b.
285½ Church John L. camera maker
Church Mary A. Mrs. b.

Santiago St. crosses.

287 Wood Joseph R. salesman
Grohman Minnie Miss, b.
Grohman Emma Miss, b.
Shobert Elizabeth Miss, b.
291 Stephens Catharine Mrs.
Pringle Josephine Miss, b.
Stephens Daisy Miss, b.
Rogers Lottie Miss, b.
295 Vacant house
r. Gearless Motor Car Co. auto. manufacturers

299 Pringle Robert H. florist, h.
303 Perkins William A. carpenter
Collins John F. machinist, b.
305 Moffatt Patrick J. foreman
307 Taylor Louis H. salesman
309 Brown Charles, waiter
311 Westbury Raymd. E. Mr. & Mrs.
315 Spilsbury Thomas W. nurse

Winter St. crosses.

321 Williams Frank E. canner
Smith Anna Miss
325 Doran Peter, teamster
329 Hale Anna Mrs.
Blackman Wm. S. carpenter
Forbes John N. watchman
Sullivan Elizabeth A. Mrs.

Caledonia Ave. ends.

Penn. R. R. crosses.

359 Smith & Culhane, saloon
361 Stetzenmeyer Magdalena Mrs
Stetzenmeyer Sophie Miss, b.
Stetzenmeyer Lena Miss, b.
Lee John E. glassblower
363 Ginnity Bernard, shoemaker

Frost Ave. begins.

367 Emmanuel Presbyterian Church
373 Engine Co. No. 7
375 Thomsen Jorgen C. saloon
Burger Charles, woodworker, h.
Keefe Charles W. conductor, b.
377 Rice George P. grocer, h.

Bartlett St. begins.

383 Call Patrick M. & Co. coal
Barron Amelia Mrs. var. store, h.
Barron Gustave, shoemaker, h.
393 McCray Ada E. Mrs.
McCray Josie A. clerk, b.
McCray Mary E. milliner, b.
395 Ledden Theodore S. glassblower
397 Brady James P. physician
399 O'Neil James, grocer
401 Butler Ellen Mrs.
Butler Herman J. designer, b.
Butler Catherine G. musc. thr. b.
Butler Mary C. stenographer, b.
Butler Margaret J. Miss, b.
403 Cole Winfield S. train dispatcher
Fenner Henrietta C. nurse, b.
405 Love Judson E. shipper
Love Claude E. sec. b.
Redfern Frank C. driver
403 Stanton Brothers, grocers
Stanton Thomas D. grocer, h.
Stanton Catherine, clerk, b.

Columbia Ave. begins.

409 Briggs Bros. market
411 Maloney John F. barber
417 Wiltsie Millard F. laborer
Ives Catherine Mrs.

Central Library of Rochester and Monroe County · City Directories Collection

421 Randall Ira, motorman
Roberts Nellie, presser, b.
Larmer Clara F. clerk, b.
Hall Mary L. Mrs. b.
Clarkson Herbert, clerk, b.
423 Campbell William W. glassblr.
425 Weden Edward G. engraver
Wilks Fred. jr. clerk, b.
Wilks Fred. b.
Fox Lena Mrs. b.
429 White Charles E. foreman
435 Oaks Henry, cabinetmaker
Burdick Fred J. driver
437 Lee Beverly W. grocer, h.
Wilson Gage, clerk, b.
Hall Arabelle L. Miss, b.
439 Maloney John F. barber
Mahoney Timothy, laborer
441 Collins Daniel R. plumber
Tubbs Samuel, blacksmith
445 Reagan William J. market
Ratigan William J. cooper, h.
Reagan James, laborer, b.
447 Vacant house
449 Huck Mary A. Mrs. grocer, h.
Huck Mary R. clerk, b.
Huck Edward P. machinist, b.
451 Litzenberger Louis J. machinist
455 Lyons John P. blacksmith

Schell Place begins.

457 Quinn R. Frank, salesman
457½ McDonald Margaret, clerk
McDonald Ella, clerk, b.
McDonald Kittie, clerk, b.
459 Dwyer John, policeman
459½ Davin John W. jr. engineer
461 Vacant house
461½ Vacant house
463 Cosselmon Albert E. glassblower
463½ Vacant house
465 Fox Patrick
Fox Anna, student, b.

Colbert Court begins.

471 Barker Charles W. laborer
McGurk James H. laborer, b.

Flint St. crosses.

495 Wilson Joseph C. Mr. & Mrs.
Wilson E. Maud Miss, b.
497 Noye Francis Mr. & Mrs.
Sibley Frank L. Mr. & Mrs.
499 Briggs Charles L. Mr. & Mrs.
507 Heal Elizabeth Mrs.
Heal Fred. C. cabinetmaker, b.
Heal Florence, nurse, b.
Heal Jessie S. nurse, b.
Heal Violet, nurse, b.
Heal Emily, nurse, b.
509 Shutt Erwin E. Mr. & Mrs.
511 McDonald Anna J. Mrs.
DePoe Margaret A. Miss, b.
Rickey Fred, stenographer
513 Bien Frederic, nurseryman
Bien Walter W. student, b.
Bien Otillia F. dressmaker, b.
Bien Florence C. perfumer, b.
521 Calnan John, contractor
Baines William, musician, b.
523 Riek Eliza Mrs.
Riek Minnie Miss
Wright Selden R. novelties
525 Murphy John M. Mr. & Mrs.

Fuller Place begins.

527 Perry Lincoln W. Mr. & Mrs.
Perry Earl V. bookkeeper, b.
VanRiper Mary E. Mrs. b.
529 Eldredge Henry S. salesman
Eldredge Luther F. b.
Wagner Nora Mrs. b.
535 Gilkinson Robert A. grocer
Wright Thomas A. laborer, h.
Wright Clinton J. driver, b.
Wright Albert H. driver, b.

Magnolia St. crosses.

549 Reddington John M. coal
Reddington Sylvester F. tailor, b.
Reddington Gertrude M. tchr. b.
Reddington Elizabeth Miss, b.
Reddington Margaret J. Miss, b.
551 Tumilty James P. Mr. & Mrs.
Tumilty Patrick J. b.
Tumilty Lawrence A. mail clk. b.
Tumilty Frank J. b.
559 Reeves Mary J. Mrs.
Vosburgh Arthur R. Christian scientist, b.
Reeves Emma J. telephoner, b.
563 Shutt P. Cameron, lawyer
567 Rice James E. Mr. & Mrs.
567½ Vacant house
569 Drumm Frank P. buffer
Fitzsimons Mary Miss
571 Miller Anna B. Mrs.
573 Shutt Emmett J. architect
Campbell Florence A. Mrs. b.
575 Smith William H. salesman
577 Rehtz Fred. C. carriage manuf.
Rehtz Mildred Miss, b.
581 Rodell Anetta M. Mrs.
583 Stevenson Christina S. Mrs.
Stevenson Robt. B. spcl. agt. b.
Stevenson Elzbth. H. principal, b.
585 Kingston Samuel J. mason
587 Ernisse Jacob
Ernisse Fred J. pressman, b.
593 Rice Edward J. plumber
Rice Marie T. teacher, b.
Rice Elizabeth B. bookkeeper, b.
Rice Oscar W. collector, b.
603 FitzHarris Edward R. grocer, h.
605 FitzHarris Edward R. confctnry.

Jefferson Ave. ends.

Cottage St. crosses.

607 Schalber William, grocer
609 Schalber William, grocer
623 Glavin Patrick A. bookkeeper
633 Glavin Hannah Mrs.
Glavin William, laborer, b.

Central Library of Rochester and Monroe County · City Directories Collection
House Directory supplement

635 Buckley Bridget Mrs.
Buckley John T. brickmaker, b.
Buckley Edw. W. laborer, b.
Buckley Rose, shoemaker, b.
Buckley Mary E. labeler, b.
637 Heitz Daniel, laborer
Heitz Fred. finisher, b.
Wadley Nellie L. Mrs. telephr. b.
639 Riley Stephen, driver
Slattery Patrick, laborer, b.
641 Rickard James R. hoseman
Slattery Henry J. watchman
Slattery John A. driver, b.
1. Slattery Michael, electrician

Barton St. begins.

Penn. R. R. crosses.

695 Chatfield Egbert H. carpenter
697 Kane Frank J. carpenter
699 Domman William H. finisher
707 Conroy Michael J. fireman
Waldock Albert, camera maker
709 Kane John J. yardman
Kane Julia Miss, b.
711 Delfs Christian, cooper
717 McQuain James M. painter
McQuain Charles A. painter, b.
McQuain Edna, b.
Lloyd Cornelia Mrs.
Seiler George, driver
737 Shoemaker Fred J. laborer
Shoemaker Judson C. laborer, b.
Shoemaker Wm. P. salesman, b.
739 Miller William H. woodworker
743 Anderson Emma M. confctnry. h.
Anderson Oscar A. cbnt. mkr. h.

Brooks Ave. begins.

747 Moran Augustin J. inspector
749 Vacant house
751 Prince Sherman T. driver
753 Imfeld Bert, laborer
755 Byers George, solder maker
Hickey James E. nailer

Grandview Terrace begins.

Left Side.

00 Hotel Rochester
24 Schoeffel-Elwood Coal Co.
26 Schoeffel Auto and Livery Co.
—*See page* 966
Ross George, veterinarian

Erie Canal crosses.

54 Carson Wm. & Chas. H. stone yd.
60 The Columbia
Hartigan Alice Mrs.
Hartigan Frank, telephonemkr. b.
Mathews Richard G.
Webber Alfred C. Mr. & Mrs.
Denniston William H. Mr. & Mrs.
Denniston Louis P. clerk, b.
Mutschler Herman R. Mr. & Mrs.
Smith J. Mrs.
Brown Veronica C. Miss
Roblin R. O. Mr. & Mrs.
Pitkin Sarah B. Miss
64 Moore Benjamin F. Mr. & Mrs.
Mudge Walter S. undertaker
Boughton Charlotte T. Mrs.
Bowen Margaret W. M. Mrs.
Welch William E. foreman
Green Edward R. Mr. & Mrs.
Mather Charles P. pressman
Wedgren Martin C. jeweler
Pierce A. H. Mr. & Mrs.
Mathews Charles A. Mr. & Mrs.
Stilson Charles B. reporter
Dahm Anna Miss
Dahm Loretta Miss
Smalley Edward, janitor

Spring St. crosses.

66 Seel John A. Co. grocer
70 Schaffer & Cohen, tailors
72 Heister Josephine P. Mrs.
Marx Edward, driver
Kullerud Louis H. watchmaker
Stark Winfield E. salesman
Robertson Edward, printer
Pollingue Joseph, cook
Brown Fred W. carpenter
MacAlpine Nellie Mrs.
Hoey James P. inspector
74 Mogridge John, real estate
76 Draper George L. chairmaker
Wantz Elizabeth J. Miss, b.
Draper Louise K. Miss, b.
78 Averill Robert, lawyer, b.
Mayer Isaac, b.
Lambert Emil L. salesman, b.
Lazier James A. b.
Sweeney Margaret Miss
Dewey Chas. A. physician, office
80 Dewey Winfield S. Mr. & Mrs.
Dewey Ada C. Miss, b.
82 Sutherland Will H. Dr. & Mrs.
Culp George P. Mr. & Mrs.
84 Sage George B. Mr. & Mrs.
Morgan George D. Mr. & Mrs.
Rowland Merriman, janitor
86 Yerkes Orinda E. Mrs.
Jenkins Frank E. Mr. & Mrs.
90 Hart Florence A. Miss
Mitchell Willis G. Mr. & Mrs. b.
92 Mandery Joseph J. Mr. & Mrs.
96 Aldridge George W. Mr. & Mrs.
108 Plymouth Spiritual Church

Troup St. crosses.

126 Ely Caroline Mrs.
128 Watkins John W. Mr. & Mrs.
130 Braun Herbert L. baker
132 Bradley Edward J. civil engineer
134 Kelsey William W. Mr. & Mrs.
Saunders Grace M. Miss, b.
136 Jennings Napoleon A. Mrs.
Jennings Clara R. T. Miss, b.
Jennings Mary T. Miss, b.
Treat Samuel Mrs. b.

Central Library of Rochester and Monroe County · City Directories Collection
House Directory supplement

138 Gagnon Pierre A. skiver
Dick Jesse J. clerk
Dick Catherine M. E. Miss, b.
Stahr Elizabeth W. Mrs.
Stahr Florence L. Miss, b.
Slade Seward B. machinist
Egbert Anna Mrs.
Kerwin Mary Mrs. b.
Hubbard Nettie Miss
Sullivan Jeremiah F. shoemaker
Barrett William, shoemaker, b.
McCrossen Colgrove G. condetr.

Amber Court begins.

140 Crittenden P. V. Mr. & Mrs.
146 Frost Isabella M. Mrs.
Frost Sarah Miss, b.
Smith Clara V. Miss, b.
Smith Clarence W. clerk, b.
148 Garfield Charles H. Mr. & Mrs.
Garfield H. Harwood, real est. b.
154 Doty William H. Mr. & Mrs.
White Thomas E. Mr. & Mrs.
Ide Warren Mr. & Mrs.
Gregg Mary A. Mrs.
Gregg Charlotte Miss, b.
Flynn Elizabeth Miss
156 Tolbert James W. salesman
158 Smith Ernest R. Mr. & Mrs.
Smith V. Merton Mr. & Mrs.
160 Fake Annis B. Mrs.
162 Little David Dr. & Mrs.
Little Seelye W. physician, office
Little Frank, clerk, b.
Little Alice O. Miss, b.
162½ McGinley Julia A. Mrs.
McGinley Joseph S. packer, b.
McGinley Isabelle Miss, b.
164 Belle-Isle Joseph C. clerk
Smith Isaac C. salesman, b.
Waddington Wm. H. clerk
Gurgir Fred J. machinist, b.
Cummings Horace G. cutter
164½ Withey Henry J. chauffeur
Barrett Amy I. Miss, b.
166 Peckens Charles O. painter
Temple Eva Miss, b.
168 Farley Viola F. millinery
168½ Bell Antonio, shoemaker, h.
170 Hanna John N. dentist
McBride Daniel, supt. h.
McBride Daniel Mrs. hairdrsr. h.
McBride Winifred Miss, b.
McBride Madonna Miss, b.
172 Peck Charles W. druggist

Adams St. crosses.

180 McMillan Thomas, grocer
182 Lipp Andrew J. market
184 Meyers Thomas E. tailor, h.
186 Hollister P. H. pool room, h.
188 Baulch William A. market
190 Woodbury W. E. & Co. grocers
Allen Frank, bookkeeper, h.
Robertson Leon J. cutter, h.
Manning Thomas, driver, h.
192 Reagan Patrick H. barber, h.
Miller Agnes B. Mrs. h.
Foster Armand D. machinist, h.
194 Storer Chas. N. umbrella mfr.
Herbert George H. shoemaker
196 Ryan William, real estate
Ryan William J. telegrapher, b.
Ryan John F. real estate, b.
Ryan James B. tinsmith, b.
Ryan Helen A. Miss, b.
198 Schwing William E. bakery, h.
200 O'Connell John, elevatorman
O'Connell John W. b.
r. Prevost Isadore Mrs.
202 Brennan & Co. millinery
Cochrane William J. plumber, h.
204 McCaffrey Bridget, confectry, h.
McCaffrey Marie G. Miss, b.
206 Richards Chester F. tinsmith
208 LaFrois Jacob, driver
Richards Chester F. tinsmith
210 Schwab Leo, polisher
Annis Elmer E. electrician
Whitehead George, vocalist
212 Dick Joseph T. bakery, h.
216 Brown Arthur H. confectry. h.
Brown Frederick C. shoemkr, h.
218 Weeks Charles G. grinder
Peet Florence M. Mrs.
Peet Gracia G. Miss, b.
Teall Laura E. Mrs.
Mannix William J. coachman
220 Tulley Louisa R. Mrs. dry gds. h.
Soler Louisa C. Miss, b.
222 VanDeVenter John J. Mr. & Mrs.
Weaver Oliver B. Mr. & Mrs.
Green Charles B. chauffeur, b.
Dorsey Herbert, foreman
Hayford Archie J. machinist
Sholtus Harrison R. Mr. & Mrs.
Sholtus Mary A. Mrs. b.
Jones Emma L. Mrs.
Jones Mildred E. Miss, b.
Adams Harry A. Mr. & Mrs.
Campbell Peter, janitor
226 Gulick Eva Miss
Hursh Andrew F. motorman
228 McCaffery Thomas F. plumber, h.
240 Moran James F. motorman

Edinburgh St. crosses.

Plymouth Park
260 Marshall Margaret B. Miss, tchr.
262 Mooney Thos. B. Mr. & Mrs.
Welch Mary L. Miss, b.
264 Ryan Thomas A. Mr. & Mrs.
266 Peshine T. R. Mr. & Mrs.
Peshine Helene B. Miss, b.

Glasgow St. crosses.

Greig St. begins.

284 Stevenson Daisy, market
286 Barry Wm. L. machinist
288, 290 Stevenson Thos. H. grocer

Central Library of Rochester and Monroe County · City Directories Collection
House Directory supplement

292 Rynders Everett
Ruddy Mary Mrs.
r. Summerhays Charles E. waiter
294 Clark Clara J. Mrs.
Clark Fred. B. clerk, b.
Thomas Anson H. engraver, b.
296 Douglas Margaret Miss
Sullivan Mary Miss, b.
Sullivan Bridget Miss, b.
Eastwood Nora Mrs. b.
302 Lynch John C.
304 Kane Sarah E. confctry. h.
Kane Daniel L. candymaker, b.
Moore George W. h.
308 Perkins William A. carpenter
Marshal Ellsworth, carpenter, h.
310 Mylacraine Wm. B. wall paper
Arend Christina Mrs. h.
Arend Anna Miss, b.
312 Skehan Matthew D. tlphnmkr. h.
Skehan Francis M. decorator, b.
Skehan William M. salesman, b.
314 O'Hara Patrick
316 Gardner Ellen J. Mrs.
Hethier Mack, painter
Egan Daniel W. hotel
318 Hax Philip
Hax Emma Miss, b.
LaBar William J. fireman

Winter St. crosses.

320 Phillips Edward J. tinsmith
Jackson Henry J.
Jackson William H. watchman, b.
322 Clark Edward E. foreman
Barons John M. decorator
324 Bell Isaac J. assembler
Daly Ann Mrs.
Daly Wm. B. brassworker, b.
326 McCutchen John E. trusses
Tanner Edward, b.
McCutchen Alfred A. machst. b.
Sanders Wm. J. telegrapher, b.
328 McCarthy Wm. F. real estate
Clancy Mary Mrs. b.
328½ Rice William H. meter reader
330 Conway Henry C. solicitor
Holm Louis, glassblower
Holm Ethel, stenographer, b.
332 Hilliker Clair H. salesman
Drechsler A. Herbert, printer
334 Morey Clarence W. shoemaker
Harold Edward, b.
334½ Hamilton Daniel W. stenogr.
336 Holmquist Carl, glassblower
336½ Murphy Ella Mrs.
Murphy Edwin, driver, b.
338 Lutt Oscar C. H. druggist, h.
340 O'Neil James, grocer
McKenna Jos. I. policeman, h.
Leary Minnie Miss, b.
Clark William, painter, h.

Clarissa St. ends.

344 Blackwood Wm. E. hardware
346 Irwin Edward H. shoemaker
Peters Mary E. Mrs. b.
Hill Oscar J. assembler
Ostringer Mamie, boxmaker, b.
Filer Mary Mrs.
Filer Herbert, driver, b.
Ferguson Elizabeth Mrs.
Whitney Charles, cutter
348 Flower City Heating & Roofing Co.
350 Fowler John B. barber
352 Katzenberger Leo, variety str. h.
354 Kane James H. tobacconist

Aiken Alley ends.

Penn. R. R. crosses.

360 Cornhill Garage
362 Howley John B. barber
364 Crane Daniel, shoemaker
366 Foley Frank F. coal
368 Foley Frank F. coal
Byrne Frank, painter
372 Morrissey William P. plumber
374 Kersznbaum Barnett, tailor
380 Reed F. E. Glass Co. glass mfrs.
386 Peerless Nut Food Co.

Edith St. begins.

388 Truman Adelbert W. druggist
Roch. P. O. Station No. 11
390 Truman Adelbert W. physician
Case H. Burt, metal worker
Millar M. Lella Mrs. b.
Manning Peter D. clerk
Fitzgerald James C. manager
392 Woock Edward J. variety str. h.
394 Burke Patrick J. restaurant
398 Riley James
Riley George A. lineman, b.
Riley James, lineman, b.
German Elizabeth, stenogr. b.
400 Jones Alfred J. treasurer
Jones Hazel L. Miss, b.

Doran St. begins.

400½ Olberg Charles S. trapmaker
Hammond E. W. civil engr. b.
402 Harrington William H. foreman
404 Mahon Patrick J. glassblower
Mahon May A. b.
406 Morrisey William P. plumber
Morrisey May Miss, b.
408 Waldron Alta Mrs.
Waldron Clarence R. dentist, b.
410 Winslow Floyd S. physician

Ethel St. begins.

412 Miller George H. salesman
Sattle Andrew, driver, b.
Nugent George, glassblower, b.
Bradley Raymond, clerk, b.
Leddy Lottie Mrs. b.
Smeed Gertrude Miss, b.
414 Leach Patrick, cabinetmaker
Mason Lida Miss, b.
Dyslin Hannah Mrs. b.

Central Library of Rochester and Monroe County · City Directories Collection

420 Hill Daniel A. engineer
Moore Frank H. electrician
Norton Amanda Mrs. drsmkr. b.
422 Weesert Ella S. Mrs.
Westfall Mary E. Miss
Westfall Irene, teacher, b.
424 Rumsey Job B. variety store, h.

Violetta St. begins.

434 Whitney Frank M. confecty. h.
Huntington Sarah A. Mrs. b.
436 Caddell Richard, shoemaker
438 Hall Fred E. compounder
440 Prescott John H. woodfinisher
442 Doolin David J. garage
Doolin David, chauffeur, b.
446 Stuchfield Harry A. carpenter
448 Barron David W. time keeper
448½ Quinn James G. salesman
450 Harrington Thomas P. salesman
450½ Musselman Cleon H. cashier
452 Norval James H. floorwalker
452½ Harris Robert E. collector
454 Hadley Willis C. undertaker
456 Rapp Frederick H. contractor

Fenwick St. begins.

460 Lowell Benj. F. salesman
462 Prizer Harry, foreman
464 Fosdick Frank C. yardmaster
Fosdick Sarah Mrs. nurse, b.
464½ Gagie Annie Mrs.
Gagie Martin P. expressman, b.
466 Kavanaugh Anna E. Mrs.
Kavanaugh Maud, b.
472 Kavanagh Margaret Miss
Kavanagh Bridget Miss, b.
474 Patterson Elizabeth A. Mrs.
Patterson Stewart A. highway inspector
Patterson Walter R. bookkpr. b.
Patterson Arthur R. clerk, b.
Patterson Bessie E. Miss, b.
476 Gallagher Edward, bookbinder
478 Vinton Edward, carpenter
Vinton Caroline, stenographer, b.
480 Leary Joseph P. carriage mkr.
Kearns William, shoemaker, b.
Kearns Dominic, cooper, b.

Flint St. crosses.

482 Vacant house
484 Cook Clark J. carrier
Cook Edna M. Miss, b.
486 McGrath Thomas J. real estate
490 Hanly Wm. D. salesman
492 Forsberg Charlotte J. Mrs.
Forsberg Elsie C. clerk, b.
Forsberg Emma O. clerk, b.
494 Wright Walter F. postal clerk
Wright Jennie T. bookkeeper, b.
496 Knowles Samuel, hackman
500 Biehler Fred. H. potato chips, h.
502 Kenfield Wm. W. Mr. & Mrs.
Boslough May C. Miss, b.
506 Dodds George E. plumber
508 Mulryan Annie Miss
Mulryan Margaret Miss, b.
Mulryan Katherine V. Miss, b.
510 Morrissey Robert
Morrissey John F. lithogrphr. b.
Morrissey Thos. C. trimmer, b.
McCabe Mary Mrs. dressmkr. b.
512 Goheen George T. stable, h.
Goheen Estella, stenographer, b.
514 Hanna John N. dentist
516 Dunn James T. bookkeeper
Estes M. Elizabeth Mrs. b.
518 Attridge John, stillman
Attridge T. Alfred, clerk, b.
Attridge Henrietta B. Miss, b.
Attridge Alice I. Miss, b.
520 Patterson William H. supt.
Patterson Raymond E. b.
522 Howard Robert J. plumber
Devine Joseph T. b.
524 Attridge James C. foreman
Attridge Frances J. librarian, b.
r. Urquhart Charles A. glassblower
526 Urquhart William B. foreman
Urquhart Mabel E. bookkeeper
Urquhart Jennie V. btn. mkr. b.
528 Wilson Charles F. clerk

Mt. Pleasant Park begins.

530 Gillette Miller S. Mr. & Mrs.
Hamilton Augustus, b.
540 Drevermann Joseph F. saloon, h.

Magnolia St. crosses.

546 Booker Alice A. Mrs.
Booker Alice M. Miss, b.
548 Roberts William H. driver
564 McCrossen Ransom D. oil
White Robert S. Mr. & Mrs.
White Gladys Miss, b.
566 Nash Henry R. pressman
568 Ingram Lee H. engineer
Harrison William H. clerk, b.
570 Ewell Frank B. Mr. & Mrs.
572 Simpson William J. Mr. & Mrs.
576 Stevenson Benjamin Mr. & Mrs.
Stevenson Daisy E. market, b.
Stevenson Mabel L. bookkeepr. b.
000 Taylor George F. painter
000 Vacant house
598 Cleveland Herbert A. painter
Rice Earl H. laborer
600 Dowdell Thomas E. shoemaker
Dowdell Ada M. steographer, b.
Forest Edwin E. elevatorman, b.
602 O'Brien Margaret Mrs.
O'Brien Thomas P. laborer, b.
Zugelder Chas. W. meatcutr. b.
604 Quinn Robert J. market
Strathman Henry H. confecy. h.
Johnson Dana L. clerk, h.
Plymouth Hall
604½ Strathman Henry H. confecy.

Cottage St. crosses.

606 Doud William, saloon, h.

Central Library of Rochester and Monroe County · City Directories Collection
House Directory supplement

608 Furlong Moses A. carpenter
Furlong Moses D. driver, b.
Furlong Frank S. shoemaker, b.
610 Keith Mary J. Mrs.
Keith Arthur W. cutter, b.
Phillips Emma E. Mrs. b.
618 Nellis James B. Mr. & Mrs.
Nellis Eliza M. Mrs. b.
Petrie Henry I. b.
622 Wheeler Fred. machinist
624 Marsh Clarence, clerk
634 Hanvey Wallace F. Mr. & Mrs.
646 Lattin George, salesman
646½ Frost Thomas, machinist
650 Lynd Henry J. cartman
652 Robinson Elmer F. shademaker
656 Robinson Frederick J. salesman
658 Morehouse Sarah F. Mrs.
Morehouse Charles E. driver
660 Higgins James E. laborer
664 Chatfield William G. carpenter

Penn. R. R. crosses.

Genesee River

PLYMOUTH AVENUE NORTH, fr. 96 Main West, north, to 207 Commercial; wards 1, 2.

Right Side.

4 Mollon William A. barber
6 Liberman Hyman, tailor
8 Blodgett Sarah L. boarding-house
12 Black Lillian A. Mrs. brdg. house
40 Central Church

Church St. ends.

52 Sweeney Sarah Mrs.
Clark Sarah E. Mrs. b.
Clark Harold V. cameramkr. b.
Driscoll John C. machinist, b.
Driscoll Leo J. machinist, b.
Sweeney Mary A. Miss, b.
56, 64 King Etta Miss, boardg. house
Hillyer William, b.
66 Hobbs Sarah A. Mrs. ldg. house
72 Reinfeld Philip, piano maker
76 Scribner Frank V. shoemaker
Kingston Ellen Miss, b.
80 Durnherr Sarah J. Mrs.
Keenan Thomas J. sawyer, b.
Donavan Mary E. Mrs. b.
Holley Maurice, machinist, b.
Pease Fred, trunkmaker, b.
Woodruff Anna Miss, b.
84 Woods James, advertising agt.
90 Rochester Society for the Prevention of Cruelty to Children
Redfern Jennie L. Mrs. matron
Rabold Emma housekeeper
Redfern Richard S. agent, office
96 Henckell Alfred W. physician off.
96½ Hyde James W. inspector
98 Mooney Thomas T. physician off.
100 Chambers R. W. Mr. & Mrs.
104 Rice Sarah E. Mrs. boardg. hse.
Stewart Charles H. clerk, b.
106 Perkins Ida Mrs. brdng house
Perkins Frank, chauffeur, b.

Allen St. crosses.

112 Thompson Louis, saloon, h.
116 Weidman Albert, cameramaker
120 Austin A. Judson, machinist

N. Y. C. R. R. crosses.

Left Side.

1 Maring Mary J. Mrs.
VanTassel James H. b.
Harriman Edward G. roofer, b.
Callister William J. clerk, b.
Bonney Linn O. clerk, b.
Southworth James, b.
LeVan John L. patternmaker, b.
Weider John A. harnessmaker, b.
5 Buckler Julius, tailor
7 Weinstein Robert, tailor
Freeland Harry W. supt.
Godin Wilbert T. barber
Mackie Harry S.
Greeves John A. bartender, b.
Landman Rudolph F. carver
Frost Charles B. asbestoswkr.
Ketcham Jessie L. Mrs.
Bodmer James, b.
9 Symons & Barker, market
11 Cole Johanna Mrs. barber, h.
11½ Lazarus D. A. tailor
Dent Augusta Mrs. milliner, h.
VanSlyke William, b.
Connolly Kate Miss, h.
15 Granger Lyman Mr. & Mrs.
Granger Alma C. Miss, b.
17 Vacant house
25 Reed William B. Dr. & Mrs.
29 Gruber Joseph G.
33 Smith Lewis I. carpenter
41 Rambo William S. physician
43 Wallace Lottie A. Mrs.
Wallace Emma I. nurse, b.
Whaley Floyd R. bookkeeper, b.
Duntz Lura L. teacher, b.
Mills Elizabeth B. milliner, b.
Alp Albert, lawyer, b.
Saunders Frank B. produce, b.
45 Sadosky Lewis C. gardener
Sunderlin Lewis, jeweler, b.
Sunderlin Howard I. jeweler, b.
Goble Frank B. compositor, b.
McCabe James T. carpenter, b.
Ellis C. Warner, collector, b.
Bowllan Lewis, timekeeper, b.
Gelder Mary E. Mrs. nurse, b.
Gelder John T. electrician, b.
53 McCard Margaret Mrs. brdg hse.
Miller Ransom H.
61 Cauley Charles
Cauley Patrick, lawyer, b.
Cauley Delia Miss, b.
Cauley H. E. Miss, b.
65 Dempster Hugh, watchman
Wickham Edwin F. salesman, b.
69 Mason James J. toolmaker
75 United Presbyterian Church

Central Library of Rochester and Monroe County · City Directories Collection

81 Marenus Mary J. Mrs. ldgng hse.
Shafer William H. pool, b.
89 Campbell Archibald B. tailor
Connors Hugh, plumber, b.
Beebe James, b.
Webster Alexander, clerk, b.
David Edward, painter, b.
93 Hauser Joseph, carpenter
Roth Frank L. clerk
99 Trumbly Emily Mrs. ldgng. hse
Trumbly Emma Miss, b.

Pullman Court begins.

Allen St. crosses.

N. Y. C. R. R. crosses.

PLYMOUTH TERRACE, fr. 235 Plymouth Ave., west; wd. 3.

1 Bain Alpheus D. engineer
2 Raetz Louis, chef
Flewellin Nettie Mrs. b.
3 Merron Belle Miss
Merron Alice Miss, b.
Reilly Mary Miss, b.

POCO, from 8 Caledonia Avenue, east, to Hemlock Alley; ward 3.

1 Murray Wm. H. engineer
Doyle Thomas, driver, b.

POMEROY, from 1106 Portland Avenue, near city line, east; ward 22.

POPLAR, fr. 77 Gregory, south, to 140 Linden; ward 14.

Right Side.

19 Berl Gabriel, laborer
Berl August J. camera maker, b.
25 Schlegel George F. machinist
Schlegel Alfred B. stereotyper, b.
Schlegel George W. watchmkr. b.
29 Baird James S. fireman
35 VanZandt David B. coal

Sanford St. crosses.

63 Durkee Fred, fireman
65 Vacant house
67 St. Aubin John A. machinist
St. Aubin Henry T. nurse, b.
69 Vacant house
71 Murphy Hugh A. steamfitter
75 Oltmanns Theodore, cutter
81 Wahl George W. stereotyper
83 Cayford Abel, driver
87 Smyth Frank R. machinist

Cypress St. crosses.

Left Side.

20 Karle Mary Mrs.
Karle Alfred M. shoemaker, b.
Karle Henry C. clerk, b.
24 VanHock Charles, laborer
VanHock Emil, machinist, b.
Bates Joseph M. window drsr. b.
28 Meech Homer, overseer
30 Hall Susan E. Mrs.
Steinfeld Alex, salesman
34 Hennigan George, engineer
36 Carter Jennie Mrs.
Carter Elizabeth L. nurse, b.
Boehme Arthur J. draper, b.
Clay Frank H. lithographer, b.
40 Brown Philo O. clerk
Alexander Charlotte Mrs. b.
42 Stever Levi D. stable
Stever Howard D. varnisher, b.

Sanford St. crosses.

62 Weber Anna J. Mrs. confectry. h.
Weber Charles J. insurance, h.
68 Weber Paulina Mrs.
Bleile Rosina Mrs.
Bleile Emil, barber, b.
Bleile Charles, barber, b.
72 Vollertsen John C. toolmaker
76 Wetzel Robert, cameramkr.
80 Luckett William H. metalwkr.
84 Harding Wesley D. driver

Cypress St. crosses.

PORTAGE, across 1434 Clifford Ave., north, to 217 Jennings; ward 22.

PORTER, from Breck, south; ward 18.

PORTLAND AVENUE, from 484 North, northeast, to city line; wards 8, 16, 18, 22.

Right Side.

00 N. Y. C. freight house
88 Edelman Lewis, coal dealer.—
See page 974
92 Schwalb Coal Co. coal
104 Schwalb Frank J. coal
Schwalb Henry J. collector, b.
108 Monroe Iron & Metal Co.
118 Wildey Morris, teamster
Donnell James, janitor, b.
Walker Harry, conductor, b.
Gilligan Mary Miss, b.
122 VanAs James, flour and feed
128 Weik Margaret Mrs.
Weik Ellen R. bookkeeper, b.
Weik Fred'k N. salesman, b.
Weik Anna L. teacher, b.
Weik Ruth, tailoress, b.
132 Gunkler Michael L. cigarmkr.
134 German American Lumber Co.
140 DiPietro Giuseppe
142 Brunette Pietro, grocer, h.

Syracuse St. begins.

150 Hess Henry A. saloon
152 Hess Henry A. saloon

Central Library of Rochester and Monroe County · City Directories Collection
House Directory supplement

156 Hallauer W. F. & Co. produce
Calbout Frank B. expressman, h.
158 Vacant house
160 Robinson Charles C. produce
Wulschlager Jacob, brewer
164 Wilson Arthur W. harnessmkr.
r. Kuno Sophia Mrs.
166 Geier Louisa Mrs. dressmaker
168 Italian Mission
172 Kussmaul Jacob, boots and shoes
Kussmaul Christ, shoemaker, b.
Kussmaul Olive Miss, b.
r. Burns James, watchman
176 Kussmaul Jacob, boots and shoes
178 Winkelman John K. cooper
Kummer John, tailor, b.
Winkelman Charles J. tailor, b.
Winkelman Peter J. cooper, b.
180 Courte Andrew C. bicycles
Barton George E. locksmith
182 Campbell & Seils, blacksmiths

Central Park begins.

210 Bott August, tailor, h.
Bott August, jr. tailor, b.
Bott Emma Miss, b.
218 Rebholz Margaret Mrs.
O'Neil Hugh E. tailor, b.
224 Coniff Bernard F. conductor
230 Theis Henry, tailor
232 Morthorst Chas. L. stoves, etc. h.
r. Arnold Howard, stockkeeper
236 Stoller Edward G. saloon, h.
240 Beach Harry F. hardware
Welch Anna Mrs. h.
Goodman Frank C. tailor, h.
244 Harris Morris, confectionery
246 Poppy Alfred G. dry gds. h.
Hack Adolph, conductor, h.
Maloy Julia Mrs. h.
260 Lark Edward A. tea & coffee, h.
262 Esterheld F. Wm. druggist
Throop D. C. physician, office
Warner Eleazer K. driver, h.
Warner Nellie Miss, b.
Gott Samuel J. motorman, h.
Pritchell Allen H. oiler, b.

Bay St. begins.

292 Ungert Michael F. presser
Strowger Jennie E. teacher
Kettlehohn Henry, shoecutter
296 Jenny George C. nurseryman
302 Jenny Mary Mrs.
Ihrig Bertha Miss, b.
Lath Eugene M. physician, office
308 LaBorie Philip, tailor
314 Moll Fredericka Mrs.
Moll Charles, tailor, b.
320 Kohler Andrew, market
Kohler Helen, stenographer, b.
Kohler Maude Miss, b.
Kohler Alice, Miss, b.
Vicinus Christ, b.
324 Bach Caroline L. Mrs.
Bach Leonard E. tailor, b.
Bach Chas. R. buttonmkr. b.
Waterstraat Albert H. clerk, b.

Caspar St. begins.

332 Hewitt J. Enola, millinery
334 Volinsky Morris, shoemaker
336 Kohler Andrew, market
338 Tilson Jesse, dynamo tender
Muenster Frederick, baker
340 Muenster Frederick, bakery
342 Creidt Henry A. engineer
344 Pomeroy Bartholomay, gilder
350 Skillman Jacob, painter
Hendricks Jacob, painter, b.

Irondequoit St. begins.

368 Boehly Michael, saloon
Boehly Frances Mrs. h.
Boehly Frances Miss, b.
Boehly Mary, tailoress, b.
378 Karweick Henry J. mason, h.
380 Bassett Thomas, laborer
Bassett Esther Miss, b.
Marcille Louise M. Miss, b.
Bassett Hattie M. Miss, b.
386 Leicht George J. tailor, h.

Council St. begins.

406 Markard Lizzie, tailoress
Markard Kate, tailoress, b.
Markard Mary, tailoress, b.
412 Neubauer Amelia Mrs.
Neubauer Augusta, tailoress, b.
Neubauer Theresa, tailoress, b.
420 Salzer Anne Mrs.
Salzer Libbie, tailoress, b.
Salzer Frederick, bookbinder, b.
Salzer Anna Miss, b.
432 Lauer Fred. C. contractor
440 Martin George H. shoemaker
Martin Frank P. shoemaker, b.
Pickworth Emma J. Mrs. b.
460 Heckroth Henry, shoemaker
Bark Henry M. engineer, b.
464 Flanigan Cornelius, conductor
466 Goettel Albert E. tailor
468 Wagner Fred. carpenter
474 Fose Robert H. blacksmith
478 Richmond Peter J. driver
Heberle Charles, tailor
484 Holt Charles W. grocer, h.
Toates Eliza A. Mrs. h.
Lochner Frank, foreman, h.
r. Marshall Alvin T. soda wtr. mkr.

Lochner Place begins.

500 Lochner Charles L. conductor
502 Wyner Sarah, millinery, h.
r. Tietze William, laborer
504 Garman James, barber
508, 510 Englert Edward, saloon, h.

Central Library of Rochester and Monroe County · City Directories Collection
House Directory supplement

518 Haag Dora Mrs. nurse
Haag Joseph E. jeweler, b.
Haag Harry, tailor, b.
Haag Esther, knitter, b.

Clifford Ave. crosses.

536 Stahley Cassimer
560 Aebersold Jacob M. restaurant

Aebersold St. begins.

562 Aebersold Edw. brassfinisher
Aebersold Ida, Miss, b.
570 Wittwer Amelia S. Mrs.
578 Wedow John, driver
Hoefer Albert, pedler
584 Pickworth Wallace, carpenter
Schraeder Henry W.
Powell Arthur J. waiter, b.
588 Smith Frederick C. driver
600 Derrenbacher Nicholas, insur.
Loebs Daniel, b.
Woeller Elsie, dressmaker, b.
604 Derrenbacher F. William
Clark Francis F. motorman, b.
Derrenbacher Lena Miss, b.
Johnson Dow, machinist, b.
608 DeMallie John, driver

Jennings St. begins.

626 Schlinger Joseph, saloon, h.
Wetzel John, helper, b.
634 Englert George, tailor
636 Ruppert Philip, blacksmith
646 Glick John W.
Glick John G. tailor
674 Dentinger Frank, painter
Dentinger Joseph, tailor, b.
Dentinger Edward, bartender, b.
Dentinger Julius, boxmaker, b.
684 Reuschle B. Elizabeth Mrs.
Reuschle Ernst H. baker, b.
Reuschle George, baker, b.
Reuschle William A. lock tender
Reuschle John G. driver, b.
696 Stott James S. elevatorman
Stott John S. b.
702 Roberts Harry R. automobiles
708 Dousek Wenzel J. music teacher
Welch Lillian, clerk, b.
Bogue Minnie C. Mrs. b.
714 Kavich Joseph, foreman
Kastner Charles, cigar maker
720 Fink Joseph C. tailor
736 Meisenzahl Casper C. coal
Meisenzahl Benedict, clerk, b.
Meisenzahl Oscar R. milk, b.
758 Meisenzahl Joseph C. milk
772 Streb John, grocer, h.
784 Lofthouse John, laborer
r. Scholand Christopher, cmramkr.
786 Gilboe Daniel P. machinist

DeWitt St. begins.

792 Vacant house
794 Forth Robert K. manager
820 Dengler Herman E. painter

Lux St. crosses.

872 Hultenschmidt Albert, painter
Hultenschmidt A. Mrs. midwife

Randolph St. begins.

906 Redfern William H. conductor

Oneida St. begins.

950 Klehammer George driver
Deagen William H. bookkeeper
954 Aman Frank J. bookkeeper
960 Leckinger Frank H. bookbinder
000 Vacant house
968 Florack Albert C. painter

Grafton St. begins.

Chapin St. begins.

Jackson St. begins.

1100 Rotmans Henry, blacksmith
Rotmans Jno. H. patternmkr. b.
Rotmans Harry floor layer, b.

Pomeroy St. begins.

1116 Geiger Edward J. farmer
Geiger Daniel, presser, b.
Geiger John E. cigarmkr. b.
1130 Fontana Christian, farmer
Fontana Fred. shoemaker, b.
Fontana Fred jr. taxidermist, b.
Rayton Helen Mrs. b.

Sylvester St. begins.

1160 Beers Mary F. Mrs.
Beers Ira F. thermostats
Beers Frederick C. thermostats
1162 Beers Bros. thermostats

Left Side.

0 Vacant shop
00 Langie L. C. Coal Co's yard
29 Rosenthal Simon, junk
Sheldon Arthur, motorman

Langie Alley ends.

35 Straasburg Jacob, mason
37 Farnara Michele, woodworker
Privitera Orazio, laborer
Campagna Giovanni, laborer
Mastro Giuseppe, laborer
43 Weiland Charles J. driver
Weiland Byron, bottler, b.
47 Finestone Samuel, junk
51 Goldstein Samuel, clothing
Beernes E. H.
55 Mansello Salvatore, pedler
Mansello Vincenzo, tailor, b.
57 Donnelly Hannah Mrs.
Dendico Antonino, laborer
59 McCabe James A. painter
McCabe Thomas A. timekeeper, b.
McCabe Frank W. plumber, b.
61 Selke Albert, driver
67 Plant John, barber
71 Frieson Frank A. bottler
Steinberg Samuel H. tailor
77 Seidewand Anthony, painter
Seidewand Frank E. shoemaker, b.

Central Library of Rochester and Monroe County · City Directories Collection

81 Coyle John E. policeman
Coyle Thomas F. lithographer, b.
Pratt Ray L. driver

Wesley St. begins.

95 Goodenough Louis carpenter
Goodenough Arthur L. moulder, b.
Goodenough Newton R. mldr. b.
99 Deer George, shoemaker
Ward Patrick, bridge builder, b.
101 Bennett Wm. W. chauffeur
105 Miller George C. painter
Miller Emma F. tailoress, b.
Miller Rose F. tailoress, b.
111 Thrall Julia E. Mrs.
Thrall Helen, stenographer, b.
Thrall Delia Miss, b.
Northrop Isaiah, clerk, b.
115 Heilman George F. machinist
Schlenker Chester, meter setter
121 Carney Michael J. shoemaker
Pickworth John, carpenter
Touhey Edward, carrier
127 Plantz Frank A. clerk
Schwarz Chas. G. lithographer, b.
Reome William J. foreman
133 Ford Patrick, switchman
137 McCreedy Michael
McCreedy Thomas, conductor, b.
McCreedy Charlotte Miss, b.
McGarry Elizabeth Mrs. b.
141 Trimble Joseph C. blacksmith
Trimble Mary E. Miss, b.
Smythe James E. musician, b.
145 Foley John, signalman
Saunders Leo H. helper, b.
149 Hoffman Frank M. manager
Sigl Alphonse J. reporter, b.
Sigl Mary Mrs. b.
155 Kimmel August, coal, h.
Kimmel Frank, manager, b.
161 Reiter Matilda Miss
Reiter Lena, tailoress, b.
Reiter Mary, tailoress, b.
167 Wisler George, butcher
169 Vacant store
171 Auer Michael, market, h.
173 Kober Anna K. dry goods, h.
Kober Andrew H. brakeman, h.
175 Lusink Derrick J. grocer
177 Epolito Cosmo, laborer
Borzillere Francesco S. salesman
Chessiro Filipo, laborer
DeNoto Luigi, laborer
Pecara Angelo, laborer
179 Lapina Bros. bakery
185 Forkel George N. printer
VanValson Diana Mrs. b.
189 LaDuke Julius, foreman
193 Hillard William H. watchman
LaBorie Edward, driver
197 Barton George E. locksmith
Benkwitz Otto, sawyer, b.
201 Seidler Charles F. machinist
Seidler George machinist, b.

Draper St. ends.

217 Douglas John A. feed
223 Esterheld F. William druggist
225 Wilcox Homer, motorman
227 Bauer Jacob P. station master
243 Roch. & Suburban Ry. Co. statn.
000 Miller Mike, lunch car
249 Albrecht Frederick, barber
263 Roessner Edward, hotel, h.
267 Dubelbeiss Catharine Mrs. hardware, h.
Dubelbeiss Anna E. Miss, b.
Dubelbeiss Catherine Miss, b.
Dubelbeiss Frederick M. clerk, b.
Schneider Anna Mrs. b.
271 Dewing Gustave, salesman
279 Farber John P.
Farber Clara A. teacher, b.
Farber Sarah M. teacher, b.

Merrimac St. ends.

299 Dubelbeiss Henry R. Mr. & Mrs.
Dubelbeiss Richard S. lithogr. b.
309 Strauchen Edward Mr. & Mrs.
Strauchen Alma Miss, b.
321 Rohr Augusta C. Mrs.
Rohr Marie A. teacher, b.
Rohr Margaret, tailoress, b.
Preston Roy D. presser, b.
323 Lynn Lewis H. electrician
331 Matthews John, driver
Stevens John C. undertaker, b.
335 Whalen Edward, woodworker
Smith Ray E. motorman

Stevens St. begins.

347 Bohrer H. J. & L. J. grocers
Bohrer Louis J. grocer, h.
Bohrer Herman J. grocer, h.
355 Batz Nicholas A. tailor, h.
Rippin Margaret Mrs. b.
361 Diedrich George, polisher
Bohm Louis F. laborer
369 Fricker John, roofing, etc.
Fricker Amelia Miss, b.
Bittner Elizabeth Mrs. b.
375 Kreckman Charles, tailor
Kreckman Charles A. mouldr. b.
379 Jones Walter D. shoe patterns, h.
385 Merkel Valentine
Merkel Albert, shoemaker, b.
Bossert Isidor W. butcher
395 Bailey Robert, teamster, h.
401 McConnell Thomas T. painter
McConnell John N. painter, b.
411 Goettel Fredericka Mrs.
Fleming George M. optician

Lansing St. begins.

423 Hoffman John
Hoffman John E. wagonmkr. b.
Griepp Otto, tailor, b.
429 Preiss Fredericka Mrs.
Tecklow Fred. woodworker
435 Deninger Joseph, tailor
439 Bailey Adeline Mrs.
Bailey Elizabeth, tailoress, b.
Brennan Edward

Central Library of Rochester and Monroe County · City Directories Collection

443 Fisher John, messenger
445 Babb Harold, machinist
449 Weniger Silas O. harnessmaker
Taylor Lillian Mrs.
461 Powell Samuel, watchman
Powell George W. clerk, b.
r. Vacant house
465 Durney Oscar F. bookkeeper
Durney Claude E. clerk, b.
Durney Lola M. stamper, b.
467 Arnold Charles A. driver
473 Vose Clarissa Mrs.
Gray David S.
477 Young Robert J. roofer
481 Nagle Adam, steamfitter
489 Smaling Florence A. Mrs. dry goods, h.
Smaling Frank K. motorman, h.
Deitz Henry, shoemaker, h.

Clifford Ave. crosses.

529 Elam Thomas, saloon, h.
Kraus Mary Mrs. b.
535 Remilen Alfred, market
Koehnlein Henry, driver, h.

Carter St. begins.

551 Spiegel Frank J. saloon, b.
Spiegel Mary E. Mrs. h.
Spiegel Benedict F. insurance, b.
567 Roberts H. K. auto repairer
581 Rund Emil, barber, h.
591 Stein Henry, carpenter
Stein Charles C. carpenter, b.
Stein William H. cutter, b.
595 Auchter William, steamfitter
Smith Mary L. Mrs. milliner
597 Warner Albert A. foreman
599 Fulford John F. tailor, h.
611 Brodie John H. teamster
Brodie Mabel, tailoress, b.
619 Fromm Nicholas, driver
623 Margrander Mary Mrs.
Margrander Walter, teamster, b.
Margrander Esther, teacher, b.
Blaesi Charles S. cook, b.

Kintz Place begins.

637 Kintz Alma M. Mrs.
Kintz Cora L. b.
Kintz Orlie M. carpenter, b.
Gasser Alfred, driver
665 Bloomer Rudolph, upholsterer
Bloomer Rudolph G. salesman, b.
679 Rose Joseph, laborer
687 Palmateer DeLoss, driver
Lawrence Paul, driver
695 Meisenzahl Louis, teamster, h.
Meisenzahl Louis, jr. bookkpr. b.
Meisenzahl Arthur, teller, b.
Meisenzahl Mary Miss, b.
Meisenzahl Leona Miss, b.
715 Streb Richard C. lithographer
721 Streb Elizabeth Mrs.
Streb Frances, stenographer, b.
Streb Josephine, music tchr. b.
Streb Catharine Miss, b.
Streb Arthur J. bookkeeper, b.
Zweisig Frances Miss, b.
733 Wilson William H. engineer
749 Vacant house
751 Switzer Edward F. clerk
755 Donovan Daniel J. driver
781 Fisher Theodore, shademaker
785 Lauer Harvey M. mason

Holbrooke St. begins.

805 DeRoller John L. machinist
809 Howard Charles E. shipper
Howard Blanche E. bookkpr. b.

Lux St. crosses.

851 Klehammer Michael, milkman
Klehammer M. jr. driver, b.
857 Klehammer Albert H. milk

Folsom Place ends.

891 Beideck Gustav, fireman

Durnan St. ends.

903 Klehammer John, carpenter
Klehammer Frank, finisher, b.
935 Klehammer Leonora Mrs.
Klehammer Benjamin, tmstr. b.
Wolf Alex, driver, b.

Barbara St. begins.

983 Burgy Fred. G. F. modeler
Burgy Joseph A. pressman, b.
Burgy Arthur J. clerk, b.

Urquhart St. begins.

1001 Dash Edith M. milliner, b.
Dash John J. conductor, h.

Mohawk St. ends.

1055 Sutter William J. tile setter
1059 Simpson Frank I. cutter
1063 Simpson W. Edward
Moser Barbara Mrs. b.

Furlong St. begins.

0000 Vacant house
0000 Vacant house

Turpin St. begins.

0000 Vacant house
0000 Vacant house
1139 Neidhardt Benj. L. harness mfr.
Gardner Charles, helper, b.

Dickinson St. begins.

PORTSMOUTH TERRACE, fr. 324 East Avenue, northeast, to 809 University Avenue; ward 6.

Right Side.

2 Hays David S. Mr. & Mrs.
4 Ellison Frank T. Mr. & Mrs.

Central Library of Rochester and Monroe County · City Directories Collection

6 Potter Charles Mrs.
Potter Nathaniel R. b.
8 French Porter M. Mrs.
French John N. Mr. & Mrs.
French Frances Miss, b.
Newton P. M. Mrs. b.
Newton L. E. Miss, b.
10 Pierce John H. Mr. & Mrs.
Demorest Martha A. Mrs. b.
12 Howard Walter J. Mr. & Mrs.
14 Mandeville William S.
Wynkoop Anna E. Miss, b.
18 Brownell Frank A. Mr. & Mrs.
Brownell F. Raymond, student, b.
20 Finucane Thomas W. Mr. & Mrs.
Finucane Richard, b.
Finucane Emmett, contractor, b.
24 Hatch Jesse W. Mr. & Mrs.
Hatch Emma Miss, b.
Roy James Mrs. b.
Roy Jean C. Miss, b.
26 Will Frederick Mr. & Mrs.
Will Frederick, jr. b.
Will Blanca Miss, b.
Will Elsa Miss, b.
Will Walter, b.
28 Newell Frank G. Mr. & Mrs.
Newell Helen Miss, b.

Left Side.

5 Cox G. Clay Mr. & Mrs.
Babcock Grace Miss, b.
7 O'Reilly Miles T. Mr. & Mrs.
9 Whitbeck Ernest C. Mr. & Mrs.
11 Cogswell William N. Mr. & Mrs.
15 Weill Samuel Mr. & Mrs.
Block Leopold Mrs.
17 Osborn Kate L. Mrs.
Osborn Shirley Miss, b.
19 Devine Thomas J. dry goods
Devine T. Gerald, b.
Devine Adrian G. b.
Devine Louise Miss, b.
Devine M. Adelaide Miss, b.
21 Cox Mary Miss
Cox Julia Miss
Williams Eliza T. Mrs. b.
23 Holmes Edgar A. Mr. & Mrs.
Holmes Ruth Miss, b.
25 Wollf Martin E. Mr. & Mrs.
27 Macomber Francis S. Mr. & Mrs.
Ward Levi S. Mrs. b.
29 Garson Joseph M. Mrs.
Stein Simon N. clothing, b.
31 Kirstein Louis E. Mr. & Mrs.

POST, from 425 Chili Avenue, south, to Arnett; ward 19.

Right Side.

29 Pritchard Eber. blacksmith
Pritchard Sarah Mrs. b.
35 O'Connor James M. elevatorman
39 Tracy Charles H. clerk
Groat Adelbert, jeweler, b.
43 McBain Archie H. engineer
51 Campbell Newton, engineer
Ford Mary Mrs. b.
53 Brown Clarence P. engineer
Brown Charles S. electrician, b.
Brown Clarence E. student, b.

Ringle Place begins.

67 Battelle Lewis D. bookkeeper
Hall Henry W. lawyer
71 Thomson Robert, driver
Thomson Albert T. machinist, b.
Thomson William D. plumber, b.
77 Byers Robert H. carpenter
81 Smith Edward M. carpenter
93 Slocum Earll H. clerk
Slocum Sarah J. Mrs.
Fosdeck Raymond T. carpenter

Hobson St. begins.

117 Byers Matthew T. architect
119 Jeffery William, machinist
123 Pink Ernest E. bookkeeper
125 Beyea Amzi, jr. fireman
133 Taylor Fred. K. Mr. & Mrs.
135 Fromen Anthony, toolmaker
139 Beck Edward, machinist
143 Kinney John M. engineer
149 Sager James F.
Bates Lillian L. Mrs. b.
Bates Harry R. machinist, b.
163 Forbes Victor E. Mr. & Mrs.
Forbes Agnes N. Miss, b.
165 Forbes Dry Plate Co.
171 Ely Susan Miss
Ely Mary B. Miss

Left Side.

16 Witzel William J. chairmaker
28 Wilson Harry F. mason
30 Thorn Ella A. Mrs.
Thorn Florence E. clerk, b.
32 Bruening Will H. machinist
34 Havens Robert L. foreman
36 Chase Orrin M. draughtsman
42 Cooper James S. plumber
Elliott William, detective, b.
46 Harrison Jonathan F. carpenter
Harrison Margaret I. nurse, b.
Harrison Wm. R. machinist, b.
Harrison Frances M. clerk, b.
52 Carey Martin, foreman
62 DeKay Stewart Y. painter
64 Wing William J. engineer
Cook Charles S. insurance, b.
76 Billings George H. clerk
80 Burgess John E. reporter
94 Newman James T. salesman
102 Cherry William E. bookkeeper
Cherry William E. jr. stenogr. b.
104 Brasser Laura Mrs.
Abbott Clara B. teacher, b.
110 Pratt Emma A. Mrs.
Plumb George M. carpenter
114 Vacant house
120 Braund Richard J. machinist
134 Brainerd Geo. G. carriage pntr.
140 Donaldson Thomas, foreman
Klueh Josephine Mrs.
146 Vacant house

Central Library of Rochester and Monroe County · City Directories Collection

160 Post Fred W. Mr. & Mrs.
000 Vacant house
164 Ely Maria M. Mrs.
Wallington C. H. Mr. & Mrs. b.

POWERS, from 984 N. Goodman, east, to Winterroth; ward 18.

PRIEM, from 284 Monroe Ave., north and east, to 225 Alexander; ward 12.

Right Side.

2 Ryan Wm. H. camera maker
Sullivan Julia A. dressmaker, b.
4 Littlejohn Neal M. chauffeur
8 Campbell Pierre J. carpenter
Campbell Roland A. carpenter, b.
10 Elms William V. machinist
Elms William Mr. & Mrs. b.
Elms Mildred Miss, b.
Elms Daisy Miss, b.
12 Goodwin Frank J. court attendant
Brown Hattie Miss, b.
Goodwin Grace E. Miss, b.
14 Schmidt Peter, boxmaker
Andrews Mary, bookkeeper, b.
16 Prescott Robert, Mr. & Mrs.
Prescott Albert J. real estate
Curry John, electrician, b.
Fitzgerald Mary, dressmaker, b.

Left Side.

1 Hollingsworth Joseph W. painter
3 Degen David W. carpenter
Degen R. Mildred, clerk, b.
5 D'Arcy William, telephone mkr.
Hammann Matilda Mrs. b.
7 West James D. carpenter
Ross George M. bookkeeper, b.
9 McComb Anna Mrs.
McComb Mary Miss, b.
McComb Theresa Miss, b.
11 Perry Thomas, machinist
Shipton Thomas, shoemaker, b.
13 Banker Fred F. salesman
15 Robinson Barbara H. Mrs.
Robinson Fred, ice cream mkr. b.
Robinson Charlotte Miss, b.
White Emily Mrs.
17 Kannler Lambert, tailor
19 Farrell Sadie H. Miss
Farrell Patrick J. assembler, b.
Farrell Elizabeth M. Miss, b.
Farrell Marguerite A. Miss, b.
McManus Charles, clerk, b.
21 Warner B. Frank, machinist
Warner Clarence I. musician, b.
Mercier George, repairer, b.

PRIMROSE, fr. 308 Flower City Park, north, to Ridgeway Avenue; ward 10.

Right Side.

2 Harper Drury E. electro plater
Harper Herbert D. machinist, b.

PRINCE, from 226 East Avenue, northeast, to Champeney Terrace; wards 6, 16.

Right Side.

6 Hoyt Martin B. Mr. & Mrs.
0 Academy of the Sacred Heart
24 Stebbins Henry H. Rev.
Stebbins Katherine V. C. Miss, b.
Stebbins Jane Miss, b.
28 Clark Susan C. M. Mrs.
Clark Margaret W. Miss, b.
Sercombe Rebecca A. Miss, b.
30 Palmer Joseph W. Mr. & Mrs.
Palmer Mary E. Miss, b.
Palmer Bradley J. salesman, b.

University Ave. crosses.

40 Avery Sidney S. Mr. & Mrs.
Avery Helen Lois Miss, b.
42 Stewart J. W. A. Prof. & Mrs.
Stewart Norman H. b.
Stewart Arthur L. b.
44 Quinby Henry D. Mr. & Mrs.
Chace Mary J. Mrs. b.
46 Quimby Ruth, Miss
Quinby Caroline W. Miss
00 Sibley Hall
00 University of Rochester
Craigie James H. janitor

College Ave. begins.

Main St. E. crosses.

82 Curran Dennis J. Rev.
Sullivan John B. Rev.
84 Rich Willard G. Mr. & Mrs.
Rich Frederick D. student, b.
Freeman Wm. N. Mr. & Mrs. b.
86 Bauerlein Philip J. Mr. & Mrs.
Bauerlein Carrie M. Miss, b.
Bauerlein Harriet P. Miss, b.
88 Stewart John L. Mr. & Mrs.
90 Strauss David Mr. & Mrs.
92 Hughes John L. Mr. & Mrs.
94 VanDeWalle Wm. L. Mr. & Mrs.
96 Weber Frederick G. Mr. & Mrs.
98 Morse Frank L. Mr. & Mrs.
00 Vacant house

Left Side.

7 Bentley Sardius D. Mr. & Mrs.
Bentley Cogswell, lawyer, b.
Bentley Harold D. broker, b.
Bentley Delancy, broker, b.
Bentley Raymond, student, b.
11 Watson James S. Mr. & Mrs.
13 Taylor Wm. R. Rev. & Mrs.
17 Fee James Mr. & Mrs.
Fee James L. b.
Fee Margaret Miss, b.
Scanlin Margaret Mrs. b.
19 Hale William B. Mr. & Mrs.
Andrews Kate R. Miss, b.
21 Ernst Louis J. Mr. & Mrs.

University Ave. crosses.

41 Psi Upsilon Chapter House
Clark Sylvester C. steward

Central Library of Rochester and Monroe County · City Directories Collection
House Directory supplement

43 Burke Edmund J. Mr. & Mrs.
Burke John F. b.
45 Siddons John Mrs.
Siddons Herbert J. Mr. & Mrs.
47 Gleason William, machinery
Gleason Eleanor Miss, b.
49 Morse Charles C. Mrs.
Morse Linda L. Miss, b.
Morse Mary P. Miss. b.
51 Vacant house
53 Patton Isabella Mrs.
Patton Margaret J. Miss. b.
Marshall William Mr. & Mrs.
55 Bassett Wm. T. Mr. & Mrs.
59 Cossitt Frances A. Miss
Chappell Esther E. Miss, b.
61 Barrett Alfred J. Mr. & Mrs.
63 Hogan Joseph D. Mr. & Mrs.
Hogan William, clerk, b.
65 Alpha Delta Phi Chapter House

Main St. E. crosses.

75 Berns Otto A. Mr. & Mrs.
Berns Clara J. Miss, b.
77 Emery Louis S. Mr. & Mrs.
79 Feehan James Mr. & Mrs.
Feehan Mary Miss, b.
Feehan Sarah Miss, b.
Feehan Agnes Miss, b.
81 Howe J. Henry Mr. & Mrs.
Howe Henry B. bookkeeper, b.
Howe Marie W. Miss, b.
Howe Margaret B. Miss, b.

Kenilworth Terrace ends.

87 Rogers Isabella Miss
Rogers Florence A. Miss, b.
91 Smith B. Palmer Mr. & Mrs.
93 Britenstool Julius Mr. & Mrs.
Britenstool Chester B. designer, b.
95 Simon Abraham Mr. & Mrs.
Simon Annie Miss, b.
97 McParlin John Mr. & Mrs.
McParlin Leah A. Miss, b.
Croston Wm. F. Mr. & Mrs.
99 Scott Robert L. Mr. & Mrs.
Scott Genevieve Y. Miss, b.
101 Scott Clara L. Mrs.
Reckhow Sarah Mrs. b.

PRINCETON, from 36 Oakman, north, to 103 Scrantom; wd. 5.

Right Side.

6 Heindl John A. saloon
Heindl Margaret M. Miss, b.
Schomann Catherine Miss, b.
Schomann Anna Miss, b.
8 Rosenhagen Albert, elevatorman
10 Reineck Katherine Mrs.
Reineck Eliza Miss, b.
12 Stark Frederick, fireman
Ross Fred L. machinist
14 Pallas Carrie Mrs.
Pallas Edward H. printer, b.
Pallas Charles J. plumber, b.
16 Gaesser Walter L. conductor
18 Leschorn Christopher, machinist
20 Trott Charles, foreman
22 Hock Lothar
Hock Louis, insurance
24 Oren William T. tailor

Bessie Place ends.

26 Bauerschmidt Joseph A. brasswkr.
28 Fogarty William O. jr. fireman
Geimer Frank, electrician, b.
30 Ricca Ignas, shoemaker
Barrus Fred. barber, b.
32 Isselhard Frank, telephone mkr.
Isselhard Marie E. Miss, b.
Kohler Louis R. cigar maker, b.
Isselhard Anna M. Mrs. b.
34 Coon Charles L. photographer

Left Side.

5 Klein George W. fireman
7 Graule Frank, whipmaker
Graule Frank H. b.
9 Muenss Wm. shoemaker
11 Schlosser Edward, camera maker
13 Schlosser Martin, shoemaker
Schlosser John, laborer, b.
Schlosser Henry, camera mkr. b.
15 Bachmann Sophia Mrs.
Bachmann George, polisher, b.
Bachmann Emma Miss, b.
17 Miller Louis, grinder
19 Mattoch Martin, baker
21 Correll William, woodworker
23 Kucht Henry, carpenter
25 Henricus Charles F. mason
Henricus George H. musician, b.
Palmer Bert W. manager, b.
27 Hess Nicholas, baker
Vielehr Otto, woodworker, b.
Vielehr Henrietta Mrs. b.
29 Reeb George, brewer
31 Pollakowski Fred F. cigar mfr. h.
33 Mattes Marcus, optician
35 Miller Jacob J. cigar manuf.
Brenner Anthony Mrs. h.

PROBERT, fr. 620 East Avenue, north, to N. Y. C. R. R. ward 21.

Right Side.

R. S. & E. R. R. crosses.

0 Gragg Henry R. evaporated fruit

Left Side.

R. S. & E. R. R. crosses.

00 Selden Motor Vehicle Co. auto mfrs.

PROSPECT, from 177 West Avenue, south, to 242 Adams; ward 11.

Right Side.

7 Central Laundry & Supply Co.
Rochester Switchboard Co.

Central Library of Rochester and Monroe County · City Directories Collection
House Directory supplement

9 Smith G. Edward, laborer
Smith Charles N. laborer, b.
Smith George, polisher, b.
11 Daglia Nicola, pool
DiLaura Vincenzo, stonecutter
Alessandro Marco, laborer, b.
Dalessandro Federico, laborer, b.
13 Livingston Wm. H. huckster
Livingston Wm. H. jr. huckstr. b.
Livingston Elizabeth Mrs. b.
Livingston Frank, bartender, b.
Christie Thomas, huckster, b.
15 Vacant house
17 Mortellaro Tomaso, jeweler
19 Vito Antonio, laborer
21 Delvecchio George, laborer
Natale Antonio, chairmaker
23 Villone Anthony A. laborer
Magriari Angelo, finisher
Villone Vincenzo, bartender
29 Gehrick Peter G. carpenter
Gehrick Jacob, cooper, b.
Hart May R. Mrs. b.

Troup St. crosses.

41 Williams William, jr. salesman
43 Brown William J. plumber
Wilbur Ella Mrs. h.
Henry Richard, salesman, b.

Clifton St. begins.

55 McMullen Robert, silver plater
57 DiStefano Rocco, mason
Grippo Rocco, laborer

Melody St. begins.

59 Frear May A. Mrs.
61 Harder William, driver
Brown Mary Mrs.
Kester Simon, mason
63 McCarthy Joseph, moulder
Curlett Margaret Mrs.
65 Zeppetelle Pietro, shoemaker
67 Wombwell Wm. H. pressman
Morison William M. bartender
Quetschenbach Lillian, shoemkr. b.
Bice Sarah Mrs. b.
69 Carroll Frank, steamfitter
O'Connor Mary Mrs.
O'Connor Jeremiah, driver, b.
71 Wright Elizabeth A. Mrs.
Barnes Van Norden, news agent
Williams Hallie Mrs.
White Patrick, laborer
Mackley Charles, engineer
73 Smiley Samuel, woodworker
Whited Cora Mrs.

Atkinson St. crosses.

81 Laugham Benjamin W. laborer
Lamphro John H. polisher
Wentworth Thomas W. driver
83 Cavalcanti Michael, laborer
Polee Charles, barber
85 Eagan Stephen, blacksmith
Eagan James W. blacksmith, b.
Dawson George A. woodworker
87 Vacant house
89 Hoenner George J. shipper

Babbitt Place crosses.

93 Donnelly Frank W. motorman
Archer Richard
95 Gilchrist John P. shoe manuf. h.
101 Quirk Hugh J. & Co. grocers
Freeh John, shoemaker, h.

Left Side.

6 Ingrassia Giovanna Mrs.
8 Ciambra Lucio
10 Villone James, laborer
Villone Philip, boxmaker, b.
Scoba Constantine, tailor
12 DiPerno Dominick, laborer
DiClementi Giuseppe, waiter
14 Harden Edward, porter
16 Kendrick Annie E. Mrs.
Jones Sophie A.
18 Vacant house

Struble St. cnds.

24 DeGarmo Olivia Mrs.
DeGarmo May, artist, b.
26 Casolare Nellie Childs Mrs.
Cashin Thomas, laborer
26½ Schwab Kittie Miss
Harney James H.
Jackson Elizabeth Mrs.
Stevens Anna C. Mrs.
Darling Arthur J. machinist, b.
Stevens Jennie, shoemaker, b.
Stevens Ashley, actor, b.
28 Kennedy M. & B. millinery
Kennedy Margaret J. Miss, h.
Kennedy Bridget E. Miss, h.
28 Daus Anna A. Miss, grocer
30 Baker Henry T. laborer
Baker Eva G. Miss, b.

Troup St. crosses.

44 Youngs Warren, grocer
Bresky Rudolph, pipemaker, h.
Bresky Rudolph, jr. pipemaker, h.
Bresky Charles, woodworker, b.
46 Vetore Francesco, grocer, h.
DiPerno Francesco, laborer, h.
48 Connell David S. shoemaker
50 Communelli Frank, laborer
54 Vacant store
56 Gigliotti Giuseppi, laborer
58 Cusimano Antonio, shoemaker
60 Nown Elmer J. chauffeur
Dickert Charles A. designer, b.
62 Pizzoli Julian, blacksmith
64 Sparlavecchia Antonio, mason
64½ Keefer Celia Mrs.
Keefer John, driver, b.
Keefer Francis, driver, b.
66 Bowie Charles, painter
Dokey Mitchell, b.
Roach David, jr. lather
Campbell Anna, bookbinder, b.
Norris John F. painter, b.
McIntosh Helen Mrs. b.

Central Library of Rochester and Monroe County · City Directories Collection
House Directory supplement

66½ Curtis William B. shoemaker
Sinnie Anthony, laborer
Roberts Elmer, lather, b.
68 Vetter Joseph, laborer
Bianchi Josephina Mrs.
70 Wright Mary Mrs.
72 Quigley John, laborer

Atkinson St. crosses.

82 McCurdy Charles, grocer
84 McCurdy Charles, market
86 Erden Caroline Mrs.
88 VanDusen William J. engineer
90 White Frank, dyer
White Francis, helper, b.
Hall Edward, camera maker, b.

Babbitt Place crosses.

94 Powers Jennie Mrs.
Howard Walter R. iceman, b.
Howard Addie, shoemaker, b.
96 Calella Michele, foreman
98 Celetti Pasquale, laborer
100 Conron Edward, engineer
Conron Margaret Miss, b.
102 McKenna Thomas, bill poster

PRYOR, from 240 Joseph Ave., east, to 73 Hanover; wd. 8.

Right Side.

7 Robfogel Jacob, paper
Robfogel Joseph, paper, b.
r. Kirchner Samuel, cap manufr. h.
9 Forman Wolf, tailor
Szadejko August, laborer
11 Cross Hyman, tailor
r. Felpowski Abraham, pedler
Greenberg Solomon
13 Bitker David, milk, h.
Oppenheim Abraham, pedler, h.
15 Becker Mendel, laborer
17 Kurawosky Lazarus, tailor
19 Muskowitz Jacob, junk
21 Levin Morris, tailor
Shapiro Abraham, tailor
23 Cohen Meyer, carpenter
Cohen Abraham, blacksmith
r. Horn Herman, brush maker
25 Pelton Isaac, pedler
r. Fishman Philip, pedler
Levi Barnet, tailor
27 Cohen Joseph, tailor
29 Nowack Frederica Mrs.
Nowack Louis, hairworker, b.
33 Clifton Isaac, butcher

Left Side.

4 Anshe Poland Church
8 Weis Lizzie Mrs.
Cohen Morris, presser
10 Sielaff August, laborer
Sielaff August J. clerk, b.
12 Cohen Charles, tailor, h.
16 Hollander Morris, fish
r. Komisarski Wolf, capmaker
18 Smith Isaac, milkman
Smith Sollie, tailor, b.
20 Goldensohn Morris, pedler
Goldensohn Rachael, tailoress, b.
Goldensohn Anna, clerk, b.
22 Burkhardt Magdalena Mrs.
Burkhardt Emma, tailoress, b.
Burkhardt George, tailor, b.
24 Rabinowitz Myer, pedler
26 Lessinger Isaac, pedler
Grossman Davis, cigar maker
28 Harris Joseph, tailor
30 Goldstein Morris, tailor
32 Rosenbaum Joseph, presser
34 Lapides Benjamin, market
Taub Abraham, presser, h.

PULASKI, from St. Casimir, east, to 525 Hudson Avenue; ward 17.

Right Side.

75 Zwonicerek John, laborer
79 Nowicki Andrew, polisher
83 Kolaski Thomas, laborer
89 Felerski Frank, brewer
93 Kozlowski Lorenz, laborer
97 Swett Lawrence, chairmaker
Wadelski Paul, shoemaker

Left Side.

76 Kwiatkowski John, laborer
Klos Casimir, blocker
80 Smolanek Andrew, ironworker
84 Nogai Michael, tinsmith
Nogai Martin, laborer, b.
90 Napierala Timothy, laborer
94 Sedorski Clement, tailor
98 Kaleta Andrew, laborer

PULLMAN COURT, from 99 Plymouth Ave. North, west, to Scott Place; ward 1.

PUTNAM, from 29 Cleveland, south, to 22 Helena; wd. 8.

Right Side.

5 Becker Victoria Mrs.
Becker Edward, plumber, b.
Becker Otilia, button hole mkr. b.
7 Stein Rebecca Mrs.
Stein Louis, tailor, b.
Stein Joseph, pedler, b.
Stein Kate, tailoress, b.
Weinstein Morris, pedler

Left Side.

2 Michaels Jacob, tailor
4 Perrine William J. cutter
6 Drecoll John C. clerk
Drecoll Edwin C. machinist, b.
Ryks Mamie, clerk, b.
8 Gering Peter, rags
Gering Rose, tailoress, b.
10 Beach Louisa Mrs.
Beach Anna, boxmaker, b.
12 Vacant house

Central Library of Rochester and Monroe County · City Directories Collection
House Directory supplement

QUINCY, from 1550 Main East, north, to 645 Garson Avenue; ward 18.

Right Side.

20 DeVoll Frederick A. salesman
DeVoll S. Fannie Mrs. b.
44 Remington Eva P. Mrs.
48 Judd Fred B. conductor
00 Vacant house
00 Vacant house
96 Read Arthur, conductor

Federal St. crosses.

R. & S. B. R. R. crosses.

Left Side.

19 Mostyn Henry, laborer
Mostyn William H. cameramkr. b.
25 Shafer Jennie M. Mrs.
31 Merrit Frank, tailor
47 Lee Emma E. Mrs.
Lee Thomas C. insurance, b.
Lee Harry, student, b.
53 Nevin Patrick, brakeman
55 Sullivan William E. clerk
61 Schroedel Fred G. supt.
71 Runne William, shoemaker
77 Taillie John, driver

Federal St. crosses.

R. & S. B. R. R. crosses.

RACE, from 10 Aqueduct, east, to Graves; ward 1.

RAILROAD, from 1040 Main East, northwest, to Public Market; ward 18.

Right Side.

6 White James, blacksmith
14 American Drafting Furniture Co.
Old Colony Chair Co.
28 Southwick Theron T. oil works

Fourth St. begins.

124 Maas William F. carpenter
140 Lancashire Eliza Mrs.
Lancashire Frederick, clerk, b.
Lancashire Grace, clerk, b.
142 Seeley William, foreman

Left Side.

0 Comstock E. A. Co. lumber yard
55 Phelps & Lyddon Co. piano cases
97 Bantleon Bros. Co. sash, blinds and mouldings.—*See page* 979
00 Hunting Co. warehouse
131 National Biscuit Co.
137 Phillips Bros. Fruit Co.
145 Wayne County Fruit Co. dried fruits
153 Eastern Basket and Veneer Co.
157 May Walter & Co. produce
Smith M. M. lumber

RAINES PARK, from 34 Lake View Park, north, to 327 Flower City Park; wd. 10.

Right Side.

6 Buedingen Ferdinand Mr. & Mrs.
10 Kelley James E. Mr. & Mrs.
Terry Louise P. Mrs. b.
12 Austin Harold L. Mr. & Mrs.
14 Hooker James G. salesman
22 Vacant house
24 Schoonover Frank S. Mr. & Mrs.

Birr St. crosses.

00 Vacant house

Augustine St. crosses.

00 Nazareth Hall Academy

Alameda St. crosses.

Albemarle St. crosses.

Seneca Parkway crosses.

Magee Ave. crosses.

Clay Ave. crosses.

Left Side.

5 Prutsman Dennis Mr. & Mrs.
9 Wilson Joseph R. clerk
15 Gray William C. Mr. & Mrs.
Traver John J. Mr. & Mrs.
Traver Edward V. steamfitter, b.
19 Pfaefflin Herman Mr. & Mrs.
Willimek Fedor Mr. & Mrs.
23 Dresser Harriet F. Mrs.

Birr St. crosses.

Augustine St. crosses.

Alameda St. crosses.

Albemarle St. crosses.

Seneca Parkway crosses.

Magee Ave. crosses.

Electric Ave. begins.

Clay Ave. crosses.

RAINIER, from 234 Glenwood Avenue, north, to 243 Lexington Avenue; ward 10.

Right Side.

4 Smith Charles, carpenter
8 Thomas Owen H. insurance
12 Sherman Harry W. Mr. & Mrs.
16 Murphy Charles F. Mr. & Mrs.
Murphy Chas. F. jr. cameramkr. b.
18 Reddy Frank J. Mr. & Mrs.
20 Bennett Edward A. bookkeeper
22 Vacant house
24 Hunter Robert, teamster
26 Bowman Mary A. Mrs.
Bowman Ephraim J. machinist, b.
28 Reeg Leonard L. florist, h.
30 Coughlin John, plumber
Coughlin Elizabeth G. teacher, b.
Coughlin Minnie A. clerk, b.
32 Fox George A. policeman

Central Library of Rochester and Monroe County · City Directories Collection
House Directory supplement

Left Side.

3 Rathke John A. woodworker
5 Dokey Frank, mason
9 Hazard Thomas B. Mr. & Mrs.
Hazard George E. draughtsman, b.
Hazard Theodore C. b.
Hazard Charles A. salesman, b.
11 Bergmann Henry, cameramaker
Bergmann Chas. H. electrician, b.
15 Durfee William H. Mr. & Mrs.
Haslip Pearl Miss, b.
17 Barry James G. laborer
19 Mix Willard, machinist
Mix Edwin S. draughtsman, b.
21 Engelhardt Paul
Engelhardt Katie, b.
Marseilje Louisa Mrs. b.
23 Dykes Agnes Mrs
25 Redfern James Mr. & Mrs.
Redfern James, jr. collector, b.
25½ Burritt Charles P. carrier
27½ Todd James, medicine
Todd Sarah K. b.
27 Knapp Victor F. salesman
29 Carmichael James J. Mr. & Mrs.
31 Beattie Martin Mr. & Mrs.
Beattie Alma, teacher, b.
Beattie Mattie, teacher, b.

RANDOLPH, from 886 Portland Avenue, near Durnan, east; ward 22.

Right Side.

00 Vacant house

RANO ALLEY, across 211 Gibbs, west, to Schlitzer; ward 16.

Right Side.

0 Vacant house

Gibbs St. crosses.

3 Gates Helen Miss
Peters Anna Miss, b.
4 Gray John

RAU PLACE, from 341 St. Paul, west; ward 5.

00 Genesee Brewing Co.

RAUBER, from 664 Clinton Avenue North, east, to 313 Joseph Avenue; ward 8.

Right Side.

3 Knade Edward, buttonmkr
5 Lill Harry, assembler
7 Long Josephine H. Mrs.
Long Robert L. milk, b.
Long Frank C. cartman, b.
Long Raymond J. milk, b.
9 Pasch Charles W. laborer
Pasch John H. shoemaker, b.
Pasch Fred A. shoemaker, b.
Pasch Edward A. clerk, b.
11 Spacher John, carpenter
Spacher John A. tailor, b.
Spacher Rose, tailoress, b.
13 Link Elizabeth Miss
Saebel Joseph, tailor, b.
Saebel Maggie, tailoress, b.
Saebel Libbie Miss, b.
Dony Catherine, dressmaker, b.
15 Schaefer Valentine, laborer
17 Beekman Frank J. tinsmith
19 Scheuerman Frank C. shoemaker
Scheuerman Catharine, dressmkr.
Scheuerman Helen A. tailoress, b.
Scheuerman Otto J. tailor
21 Long Frank H. toolmaker
23 Meditz Andrew, shoemaker
Meditz Andrew F. finisher, b.
25 Long Fred L. whipmaker
27 Long Adam A. machinist
29 Klix William, mason
Klix George O. cutter, b.
Arnfeldt Charles, machinist, b.
31 Bergunda Henrietta Mrs.
Bergunda Anna, tailoress, b.
33 Bettin John, laborer
Bettin John, Jr. sign painter, b.
Bauer Frederick, clerk, b.
Salzwedel Amelia, clerk, b.
35 Wittenberg Henry A. grinder
37 Heberger Catherine Mrs.
Heberger Albert G. tailor, b.
Heberger Maria Mrs. b.
39 Ruppert Margaret Mrs.
Weber Charles H. machinist, b.
41 Pecoraro Vincenzo, laborer
43 Seitz Frank A. tinsmith
45 Martin Vitus, tailor
Martin Adam W. tailor, b.
47 Lill Henry J. carpenter
49 Yantz Henry, tailor
51 Kowalski Michael G. buffer
53 Roth Charles M. engineer
55 Sondenberg Harris, carpenter
57 Gebhardt John, cutter
59 Schwind Minnie Mrs.
61 Reh Julius, machinist
Reh Edward J. clerk, b.
63 Spindler Henry G. musician
Horn Emil W. ice
Horn Fred C. driver

Left Side.

2 Elsensohn John B. porter
2½ Begy Henry F. cigar maker
4 Schneider Emeline Mrs.
Schneider Ida May Miss, b.
Schneider Emma Miss, b.
6 Watson James, optician
Becker Anna Miss
8 Ritt Margaret Mrs.
Ritt Albert, blacksmith, b.
10 Miller Lawrence, tailor
Miller Charles P. solderer, b.
Miller John B. buffer, b.
12 Waterstraat August, tailor
Bieck Anna Miss, b.
14 Scheuerman Charles C. tailor, h.

Central Library of Rochester and Monroe County · City Directories Collection

16 Slotzke Emil
18 Wagner Margaret Mrs.
Wagner William, lithographer, b.
Wagner Emma, tailoress, b.
Wagner Susie, tailoress, b.
20 Lill Philip, tailor
r. Schultheis Elizabeth Mrs.
Seifert Joseph, tailor, b.
22 Drechsler Edward J. brassworker
24 Hetzke John, teamster
Hetzke Amelia, tailoress, b.
26 Hetzke Edward, driver
28 Kirchgessner Charles, tailor
Kirchgessner Fred, tailor, b.
Kirchgessner Martin, bartender, b.
30 Klein Catharine Mrs.
Long Arthur T. conductor, b.
32 Buehler Magdalena Mrs.
Buehler Mary, inspector, b.
Buehler Albert, cutter, b.
Metzger Bernard, gilder, b.
34 Paar John, harnessmaker
Ebert Joseph, machinist, b.
Behrent Alfred, toolmaker, b.
36 Raetz Julius, polisher
Raetz Albert, tailor, b.
Raetz Lena, tailoress, b.
38 Schmidt Charles, optician
40 Jahreis John, laborer
Jahreis Louise S. Miss, b.
42 Wittenberg Rudolph, carriagemkr.
44 Sombke William, laborer
Sombke Fred. driver, b.
Desens Caroline Mrs. b.
46 Briddon John A. blacksmith
48 Karweick John, mason
Bramer Fritz, blacksmith
r. Steinhauer Joseph, stonecutter
Grundler Louis, baker
50 Rett Valentine, finisher
52 Ulscht Elizabeth Mrs.
Dailor John E. ice
r. Liabal August, laborer
56 Gresens Walter, spinner
Brooks Ray, carpenter, b.
58 Buchholz Minnie Mrs.
Schmidt Lena, tailoress, b.
60 Vierow Theodore, laborer
Lee William, chairmaker, b.
62 Stosend Charles W. machinist
Stosend William L. laborer, b.
64 Frank William, tailor

RAVINE AVENUE, from Hastings, west, to Erie Canal; ward 10.

Right Side.

Clarkson St. crosses.

16 Sage Oscar, blacksmith
Howard Lorenzo, miller, b.
18 Henkel Anna M. Mrs.
Henkel Jacob, machinist, b.
Kramer Herman, driver, b.
20 Miller Nathan, tailor

Lake Ave. crosses.

Leavenworth St. crosses.

74 Speis Mary A. Mrs.
Kelley Edward J. driver, b.
76 Voorhis William A. Mr. & Mrs.
Gowan Myron, teamster, b.
Woodworth Elmer, paperhngr. b.
Benson Percy, landscape grdnr. b.
Gebo William, driver, b.
78 Hathaway John G. Mr. & Mrs.
80 Driscoll May Mrs.
90 McNeal Luther C. Mr. & Mrs.
92 Behn Otto Mr. & Mrs.

Fulton Ave. crosses.

122 Tuite Thomas J. Mr. & Mrs.
Dalton Margaret E. Miss, b.

Malvern St. crosses.

134 Ferguson Elmer E. cameramkr.
144 Angevine Edward L. hoseman
McCauley George, laster, b.
Cork Jane H. Mrs.

Aldern Place begins.

190 Brownell Charles H. Mr. & Mrs.
Brownell John, b.
Brownell William, b.

Tacoma St. begins.

216 Stuart Frank H. Mr. & Mrs.
Scheer Frank, carpenter, b.
224 Basel Anthony, millwright
236 McAnaney Mary Mrs.
McAnaney Rose M. Miss, b.
McAnaney Florence A. Miss, b.
242 Gell William Mr. & Mrs.
Gell Robert, foreman, b.
Gell John, supt. b.
Gell Helen F. Miss, b.
Blackburn Loretta Miss, b.
250 Meech Harry D. Mr. & Mrs.
Neilson Thomas Mr. & Mrs.
Beman Rachel E. Mrs. b.
Davis Edward, artist, b.
256 Guenthner Charles F. mason
Guenthner Oscar C. lndryman. b.
270 Tisdell Francis B. Mr. & Mrs.
Misson George E. painter, b.
Misson John F. painter, b.
276 Ames Wealthy A. Mrs.
Ames Rossell N. shoemaker, b.
Ames Benjamin H. carpenter, b.
282 Willsea Louis P. Mr. & Mrs.
Whipple Ann S. Mrs. b.
290 Day J. William, blacksmith
296 Harper Thomas G. Mr. & Mrs.
Evans Margaret Miss, b.
Montgomery Mary Mrs. b.
304 Nolte John Mr. & Mrs.
Dapper Ernst, carpenter, b.
310 Ferguson Andrew Mr. & Mrs.
316 Burnett Frederick N. Mr. & Mrs.
320 Shepard Almond G. Mr. & Mrs.

Maryland St. begins.

354 Nugent Francis J. Mr. & Mrs.
Heilbronn Mary Mrs. b.

Dewey Avenue crosses.

Central Library of Rochester and Monroe County · City Directories Collection
House Directory supplement

388 Early Claude M. Mrs.
Griffin William, pressman, b.
390 Evans George W. Mr. & Mrs.
Ordway Mary L. Mrs. b.
396 Townsend Sidney, painter
398 Taylor Frank R. salesman

Finch St. begins.

Left Side.

3 White Thomas, teamster

Clarkson St. crosses.

15 Watson Michael Mr. & Mrs.
17 Ives Martha Mrs.
Lewis Raymond, paperhanger, b.
Thompson Edgar, ironworker, b.
21 Vacant house.

Lake Avenue crosses.

00 Curtis & Martin, garage

Leavenworth St. crosses.

75 Coffey Mary Mrs.
Coffey May Miss, b.
79 Duffy Frank A. miller
85 Sanford Ida M. Mrs.
Sanford C. Herbert, repairer, b.
Sanford Lena A. Miss, b.
Miller Rebecca Mrs. b.
91 Upton Willard
Handley Ralph E. Mr. & Mrs. b.
Handley Alice M. M. Mrs. b.
Lyddon Emma A. Mrs. b.

Fulton Ave. crosses.

115 Levis Margaret G. Mrs.
Levis Walter, student, b.
Cardiff Mary Miss, b.
119 Becker Frank W. Mr. & Mrs.
123 Rothe Henry F. finisher

Malvern St. crosses.

131 Plant James, bookkeeper
Plant James E. clerk, b.
133 Sugden Henry T. Mr. & Mrs.
137 Rogers George A. Mr. & Mrs.
Bryant Leo M. Mr. & Mrs.
143 Rogers John R. Mr. & Mrs.
Rogers George F. printer, b.
147 Ludwig Frank M. lithographer
149 Teasdale George D. Mr. & Mrs.
151 Farman John E. Mr. & Mrs.

Salter Place begins.

163 Franck Lucinda B. Mrs.
Franck Charles G. b.
169 Marples Arthur F. Mr. & Mrs.
191 Mosier John D. Mr. & Mrs.
Hussey Albert, cameramkr.
199 Osier Louis, teamster
Rawlings Henry T. cmramkr. b.
207 Landers Pink, lineman
Forbes Thomas F. cameramkr. b.
Judson William C.
225 Bocksberger August Mr. & Mrs.
241 Kimpson John, bicycles
Spiers Edward, operator
247 Palmer W. Scott
Palmer Charles A. machinist, b.
261 Smith John M. Mr. & Mrs.
267 Stone Louis C. Mr. & Mrs.
Wonder Edward, lithographer, b.
273 Whipple Charles H. helper
279 Reddy Ellen Mrs.
Reddy James F. steamfitter, b.
Reddy Edmond J. steamfitter, b.
287 VanRoo Minnie Mrs.
VanRoo Jacob G. salesman, b.
293 Carr Vernon D. Mr. & Mrs.
301 Moyer Frank C. Mr. & Mrs.
307 Fitz Simons Curtis, lawyer
321 Schmintz George Mr. & Mrs.
321½ Hornbrook John B. Mr. & Mrs.
325 Randall Mary L. Mrs.
Randall Harry F. postal clerk, b.
333 Banks George W. stockkeeper
339 Goldsmith Stephen H. Mrs.
Goldsmith S. Herbert, clerk, b.
Goldsmith Ina A. b.
347 Forest Joseph, shoemaker
Forest Elmer C. clerk, b.
Wilson Florence I. Mrs. b.
Forest May Miss, b.
353 Peachey Levi J. Mr. & Mrs.
Schaffner Charles, plater
359 Collins Charles H. stockkeeper
Griggs Thomas, camera mkr. b.
365 Clark David C. grocer

Dewey Ave. crosses.

385 Steenburgh Charles Mr. & Mrs.
387 Moore Edwin C. Mr. & Mrs.
393 Slater Edward M. Mr. & Mrs.
Flynn Anna J. Miss, b.
397 McCarthy Dennis F. Mr. & Mrs.
Ansell Henry, inspector, b.
Dashley Louise Mrs. b.
407 Smith Bernandine Mrs.
Smith John A. camera mkr. b.
411 McKague James C. screwcutter

RAYMOND, from 1147 Clinton Avenue South, southwest, to Howard, at city line; wd. 14.

Right Side.

2 Klueh Charles F. turner
Klueh Charles M. clerk, b.
4 Wood Fred J. cutter
Bahringer John C. linotyper
6 Curtin John J. fireman
8 Holm William C. carpenter
10 Wolter John F. painter
12 Smith William, bartender
Smith William R. button mkr. b.
14 Rhode William, carpenter
Rhode John W. b.
Rhode Frederick G. carpenter, b.
16 Reichert Paul, laborer
18 Polee Peter, machinist
Jennings Frank, bartender
20 Miller John C. clerk
22 Johnson Wm. H. teamster

Central Library of Rochester and Monroe County · City Directories Collection
House Directory supplement

26 Desbrow James jr. buttonmaker
Smith Daniel, helper
28 McMahon James P. salesman
30 Flowerday Samuel, motorman
32 Hixson John B. metal worker
Hixson Helen B. stenographer, b.

Left Side.

1 Cornell Nellie F. Miss
Nesbitt Nellie C. clerk, b.
3 Drexler Adolf, compositor
5 Irons James A. paperhanger
7 Fleming William A. beltmaker
Kyle Skiffington T. shoemaker, b.
9 Hall Robert, foreman
11 Hall Andrew J. laborer
Hall William H. printer, b.
13 Lembcke John, painter
15 Burpee Earle R. L. clerk
Stenzel Henry E. cutter

REDFIELD, from Freeman, south; ward 5.

45 Rochester Railway and Light Co.

REGENT PLACE, from 181 Milburn, south; ward 12.

Right Side.

1 Miller Herman W. florist
3 Edgar William A. chauffeur
5 Wandtke William, laborer
Hoffman George J. tailor
7 Bogue Alexander, painter
9 Shelp Harley A. clerk
O'Connor Ellen H. Mrs. b.
11 Schmidt Conrad, chauffeur
13 Evans Edwin, coater
15 Dedie Anthony J. gardener
17 Wood Fred, caretaker

Left Side.

16 Allen Daniel G. foreman

REMINGTON, fr. 490 Clifford Avenue, north, to Norton; ward 17.

Right Side.

16 Miller Godfrey P. shoemaker
22 Schmidt Bertha Mrs.
26 Frelier Abraham, shoemaker
32 Ritter Otto, cutter
Ritter Albert, cutter
36 Theuerkauff Ludwig
Theuerkauff Carl R. artist
42 Rehberg William, cutter
Savard Catherine L. Mrs. b.

DeJonge St. begins.

50 Weber Leopold, laborer
56 Vragel Gustav, laborer
Kinnis Charles, lithographer, b.
Burger William, shoemaker
Bogatzke Henry, frame maker
60 Bildstein Joseph, shoemaker
66 Kuchenbrot Constantine, butcher
70 Schwind Peter, driver
74 LaForce Bartholomay W. metal worker

Boston St. begins.

82 Schaffer John, soda water, h.
84 Republican League Rooms
88 Eichas John, shoemaker
Fruehmesser Andrew, gardnr. b.
92 Vacant house
96 Repsis Paul, lanternmaker
100 Pfrimer Anna Mrs.
Pfrimer Charles, bartender, b.

Langham St. ends.

122 Naas Bernard M. grocer
Kaufman Charles, trunkmkr. h.
Moore Henry, h.
Bush Wallace H. clerk, h.
128 Loll Charles, lithographer
132 Müller Paul, salesman
Christian Jacob, painter
Board Emma Mrs. b.
138 Hasenauer Joseph J. tailor
Krembler Caroline Mrs.
150 Kesselring John N. tailor, h.
Vinet Joseph, painter, h.
152 Pietschmann Augusta Mrs.
Lays Charles E. hrdw. splties.

Wilkins St. begins.

174 Correll Jacob, blacksmith
178 Lensing Herman J. wagonmkr.
184 End John F. driver
194 Appel John, machinist
204 Schellmair John B. mldng. mkr.
Schenck Philip, b.
Schenck Eugene, machinist, b.
206 Kicherer Gottlieb, painter
Kicherer Frederick, painter, b.
212 Hatterscheit Joseph W. shoes, h.
Hatterscheit Joseph N. presr. b.

Terhaar St. begins.

220 Klix Lizzie Mrs. confectnry. h.
222 Kery John, grinder
Muckstadt Anton, machinist
226 Borchers Fred C. grinder
230 Neuwirth Conrad, mason
Neuwirth Charles, buttonmkr. b.
236 Gruber Jacob T. optician
238 Niffenegger Jacob, teamster
Niffenegger Fred, tailor, b.
242 Engels Cornelius, laborer
246 Herbster Katie Mrs.
Herbster Louis, pianomaker, b.
Herbster Frederick, pianomkr. b.
Herbster William, pianomkr. b.

Avenue D crosses.

284 Weingartner Henry, tailor
Weingartner Louis, steamfitr. b.
Weider Charles, tailor, b.
288 Raeppel Alfred L. cutter
292 Schmidt Frederick J. tailor
Seymore Sheldon P. gilder

Pardee St. begins.

Central Library of Rochester and Monroe County · City Directories Collection
House Directory supplement

310 Ludwig Carl, carpenter
Ludwig Andrew, buffer, b.
312 Pomeroy William F. chairmaker
Pomeroy Helen L. Miss, b.
Zill Annie Miss, b.
318 Schell Martin, carpenter
Eckert Joseph, optician
322 Mildenberger Henry, cabinetmkr.
Mildenberger Mary Miss, b.
324 Miller Alois, laborer
338 Pehta Charles, grinder
344 Pommcranz Paul, cigar maker
350 Kressmann Charles J. carpenter
352 Ross Oscar, tailor

Leo St. ends.

400 Gutfrucht Carl F. A. polisher
404 Anselm Leopold, machinist
416 Spahn Louis G. saloon
420 Spahn Louis G. grocer, h.
Spahn Joseph F. clerk, b.

Weaver St. begins.

434 Merkel Otto J. finisher
436 Schultes Anthony, machinist
438 Marks Paul, camera maker
r. Wagner William, lantern maker
466 Schicker Lawrence, shoemaker
476 Haschmann Mathias, brasswkr.
480 Wagner Anna M. Mrs.
Wagner Charles, watchmaker, b.
Wagner Mary A. Miss, b.

Lang St. crosses.

506 Lawrence George, butcher
510 Ribstein Ernest J. saloon
512 Weiser Ludwig, carpenter
Weiser William, tailor, b.
Weiser Henry, driver, b.
518 Moinard Armand F. laborer
522 Otto Herman, tailor
550 Donovan Herbert T. clerk

Left Side.

21 Meyer Joseph, foreman
Meyer Joseph A. driver, b.

LaForce St. ends.

61 Benz Samuel F. market

Mead St. ends.

69 LaForce Martin, contractor, h.
LaForce Philip C. laborer, b.
75 Sturm Jacob, brewer

Carl St. ends.

107 Rein Frances Mrs.
113 Hummel Louis, cement walks
119 Usselmann John, cabinet mkr.
Usselmann Barbara Mrs. b.
125 Lutz Christian, moulder
133 Oehlbeck August, optician

Avenue A ends.

145 Zurauckos Frank, grinder
147 Bukowski Frank, laborer

153 Gerling Julia, grocery, h.
Gerling Minnie, clerk, b.
Schmolka Ottoman, machinist, h.
157 Rappl Joseph, woodworker
Rappl William, tailor, b.
161 Wagenhauser Frank, grinder

Ketchum St. ends.

175 Henning Arthur A. confectioner
Harris Herbert, laborer
Smith Charles, laborer, b.
181 Bandel Frank, machinist
Bandel John, baker, b.
187 Stiehler Emil, fireman
Stiehler John M. metalwkr, b.
191 Porter George, cook
195 Freitag Frank, laborer
Hoppe Carl, mason

Morrill St. ends.

207 Genalko Walter, machinist
211 Kuter Ferdinand, tailor
217 Seegler Albert H. tailor
221 Forkel Christian, tailor
229 Geisler Joseph, grocer, h.
Geisler Louis, clerk, b.
Geisler Clara, clerk, b.

Bloomingdale St. ends.

237 Robinson Robert C. chairmaker
Krenke Augusta Mrs. b.
241 Schmuck Joseph C. leather wkr.
245 Meyer Jacob, machinist

Avenue D crosses.

297 Schlafer Theodore, tailor
301 Loeb Albert, upholsterer
313 Karweick August, laborer
Karweick Edward, tailor, b.
319 Schaefer Frank J. cabinet mkr.
323 Wolfert A. Louis, insurance

Kohlman St. ends.

343 Isselhard Michael, polisher
r. LaForce Christ, shoemaker
Deers Albert, laborer

Ereth St. ends.

375 Heckman Albert L. salesman
377 Close William S. sorter
381 Burgomaster Bartel, moulder
385 Schulz Theodore A. carpenter
Schulz Minnie, tailoress, b.
Schulz Louisa, tailoress, b.
Schulz Emma, tailoress, b.
389 Schraenkler John, car cleaner
Schraenkler Lizzie, clerk, b.

Oscar St. ends.

421 Crecely Alphonse, cooper
423 Hockenos Frank L. carrier
Hockenos Louis, tailor, b.
425 Sohn Daniel, machinist
431 May Charles, helper
437 Mikletisch Simon, optician

Borchard St. ends.

Lang St. crosses.

Central Library of Rochester and Monroe County · City Directories Collection
House Directory supplement

RENFREW PLACE, from 395 Troup, south; ward 11.

Right Side.

3 Rocklin William C. moulder
4 Seaman Henry C. printer
Hawkins Raymond, shipper

Left Side.

1 Bradley Wallace W. moulder
2 Livingston John S. butcher
Kufman Helen B. clerk, b.

RENWOOD, from 1352 Clifford Avenue, north, to 135 Jennings; ward 22.

Right Side.

20 Rudolph Rosie M. Mrs.

Left Side.

1 Schafer George J. steamfitter
3 Waterman Leslie H. manager
17 Toates Avery R. produce
19 Rosen Carl, blacksmith

RESERVOIR AVENUE, from 922 Mt. Hope Ave., east, to Highland Park; ward 14.

Right Side.

1 Remington Janet Miss
7 Remington Harvey F. Mr. & Mrs.

Virginia Terrace begins.

Vacant lots

South Ave. crosses.

00 Kane William C. gatekeeper
00 Curran Richard H. gatekeeper
Curran Richard G. moulder, b.
Curran Charles, moulder, b.
Mt. Hope Reservoir
Highland Park

REYNOLDS, from 281 West Avenue, south, to 435 Seward; wards 11, 19.

Right Side.

5 Rossenbach William, undertaker

Lapey Place begins.

9 Leyden Margaret L. Mrs.
Leyden Blanche E. Miss, b.
Ball Anna M. Miss, b.
15 Westcott Clinton D. carpenter
Westcott Una N. accountant, b.
Bradley Grace, finisher, b.

Troup St. crosses.

25 Alexander Florence D. Mrs.
29 Grady Thomas Mr. & Mrs.
Grady May L. Miss, b.
Grady Harriet L. Miss, b.
Ottnatt Emma L. Miss, b.
33 McSweeney Hannah Miss
Guilfoyle Margaret Miss, b.
37 Brayer Elizabeth Miss
Brayer Emma C. Miss, b.
Brayer Margaret Miss, b.
Brayer Bertha B. Miss, b.

Clifton St. crosses.

49 Endres & Bartholomay, grocers
49½ Spring Charles H. instructor
Burleigh Theodore F. blacksmith
Burleigh Flossie C. Miss, b.
Hawkins Frederick J.
Hinde Joseph A. fireman
51 Schroth Henry F. market
53 Rose Edward F. cigar maker
55 Woodward Della Mrs.
Borradaile Theodore F. salesman
Borradaile Carl, salesman, b.
57 Walsh Julia Mrs.
Walsh Nellie A. Miss, b.
59 Evans Frances E. Mrs.
Evans Charles D. searcher, b.
Evans Cecil E. clerk, b.
Evans Arthur D. clerk, b.
Evans Horace G. bookbinder, b.
61 Hall William R. carpenter
63 Weymouth Woodbury L. insurance
65 Levy William W. paperhanger
Kamp Peter, machinist
Tierates Wm. K. H. shoemkr. b.
67 Frank George W. compositor
67½ Shumway Lottie E. Mrs.
69 Weston Henry A. Mr. & Mrs.
Stothers Clifford J. clerk, b.
73 Lashomb Cornelius A. architect
Smith B. Frank, machinist
75 Ramsey George, diemaker
Baker John J. fireman
77 Davis Bert T. fireman
Kelly Mary M. clerk, b.
79 Morton Elvin D. tinsmith
Wilkinson Robert, laborer, b.
White John, mason, b.
81 McGill Michael H. coachman
Langworthy Don W. helper
Simonds Agnes E. Mrs. drsmkr.
Simonds George H. telegrapher, b.
Springer Nellie Mrs.
Cunningham Elizabeth Mrs.
83 Harvey Michael H. huckster
Harvey Patrick, huckster, b.
Mertz Lucius A. milk, b.
Cox James, cook
Loney Mary Mrs.
Caldwell Elizabeth A. Mrs. b.
Caldwell Minnie L. laundress, b.
Caldwell Florence D. shoemkr, b.
85 Gough Lena Mrs. grocer
85½ Heins Norman F. button maker
87 Briggs William F. market

Adams St. crosses.

91 Salitan Morris, flour and feed
99 Strogen Courtney, driver
Strogen Miles C. b.
Strogen Elizabeth, fringemaker, b.
101 MacPherson Louis S. machinist

Knowles Alley crosses.

Central Library of Rochester and Monroe County · City Directories Collection
House Directory supplement

105 Osborne James S. bakery
107 Osborne James S. bakery
109 Allan Edwin, leadworker
111 Kelly P. Henry
Yeo Ernest, inspector
Hilly George J. timekeeper, b.
113 Goldsmith Perry W. driver
Remington Mandana C. Mrs. b.
Luley Fred C. painter
Vosburgh Hazel A. Miss, b.
115 Kelly John W. market
Kelly James W. lawyer, b.
Kelly Mary H. stenographer, b.
Kelly Sabina C. stenographer, b.
Kelly Alice F. Miss, b.
117 Kelly John W. market
Ackerman Annie Mrs. h.
White Bertha Miss, b.

Tremont St. crosses.

121 Betts & Epping, wagon mfrs.
Monkhouse Fred A. painter
123 May Alfred E. stable
May Janet Miss, b.
125 Darling Albert W. florist
Potter Seymour F. machinist

Penn St. begins.

133 Madden Ann J. Mrs.
Madden Frank J. shoemaker, b.
135 Huff John C. driver
Huff James, driver, b.
Huff Alfred, driver, b.
137 Dugan Daniel M. driver
139 Chalice William, carpenter
Murray Thomas J. shipper
141 Gocshar Mary Mrs.
Gocshar Charles D. butcher, b.
Gocshar Bern. F. student, b.

Bronson Ave. crosses.

000 Old Bronson Ave. Church
161 Cazeau Theodore H. clerk
Cazeau Chester A. electrician, b.
Cazeau Ella F. b.
163 Waterhouse George B. musician
Waterhouse Abigail R. Mrs. b.
165 Josh Jacob P. hardware
Allen Lydia N. Miss, b.
167 Smith Patrick M. film maker
Smith Cecelia E. Miss, b.
Smith Margaret E. teacher, b.
Smith Walter P. ribbon mkr. b.

Cady St. crosses.

177 Werth Caroline Mrs. grocer, h.
Werth Charles H. clerk, b.
Werth Emma M. Miss, b.
Johnson Louisa Mrs. h.
Johnson Julia E. Miss, b.
Johnson Wm. camera mkr. b.
Tyler Leonora V. Mrs. h.
179 Benfield Albert J. porter
Cable George A. laborer, b.
181 Swan Edward E. driver
183 Bachman Conrad F. lithographer
187 Sizer Alfred E. clerk
189 Richer James H. roofer
191 Havens Edward J. cartman
195 Morgan Thomas A. plumber

Champlain St. crosses.

Ruff Alley crosses.

215 Beck Joseph, iceman
217 Wehnert Rudolph, cutter
219 McGurn Elizabeth Mrs.
McGurn James B. salesman, b.
McGurn Joseph E. cable splicer, b.
McGurn Mary G. Miss, b.
Barker Helen Mrs. dressmaker
Barker Blanche, stenographer, b.

Frost Ave. crosses.

231 Schell Andrew, cutter
Schell Albert E. draughtsman, b.
Wilson Mary Mrs. b.
233 Whyte Walter H. cutter
235 Butts Lambert C. moulder
Wood Arthur L. carpenter
Wood Jennie Butts Mrs. music teacher
237 Morrison Frank, shoemaker
Morrison Gertrude, b.
Morrison J. Leonard, glasswkr. b.
Morrison Albert C. plumber, b.

Whittlesey Alley crosses.

239 Bowman John, salesman
Miller Margaret Mrs. b.
241 Holth Anton, cabinetmaker
Cabic Charles jr. laborer
243 Vacant store
245 Long William, butcher
Race Milton E.
Race Dora M. Miss, b.
247 Vacant store
249 Vacant store
251 Haskell Ernest F. bartender
253 Sardis Michael, shoemaker, h.
255 Vacant store

Bartlett St. crosses.

257 May & May, grocers
261 May Isabella Mrs.
May Edward A. plumber, b.
May Josephine E. grocer, b.
263 Allen John, laborer
Sweeney John, laborer, b.
265 Brakman Henry P. barber
Ahrman Rosina Mrs. b.
Ahrman Harriet M. necktie maker, b.
265½ Denny Agnes Mrs.
Denny John W. gum maker, b.
Denny Cameron B. cutter, b.
267 Mertz Frank, clerk
269 Albright Lucius B. mason
271 Fleischer Lewis, blacksmith
273 Slayer George J. glassblower
275 Kerr James, grocer, h.

Columbia Ave. crosses.

Central Library of Rochester and Monroe County · City Directories Collection

283 Milne George, salesman
Speed Leo B. helper, b.
Speed William A. helper, b.
285 Luehm William R. bartender
287 Prise Samuel, electrician
289 McAdam Henry R. clerk
291 McCammon Thomas W. tinsmith
293 McVean Wm. H. foreman

Hawley St. crosses.

301 Irwin Girard F. shoemaker
303 Werth John P. gilder

Flint St. crosses.

317 Smith Ella L. dressmaker
McNamara Frank D. clerk
319 Dillon John O. button maker
321 Vacant house
323 Maxey Walter F. lieutenant
325 Benedict Charles A. carpenter
Benedict Lucretia A. Miss, b.
327 Emsley William, stonecutter
Wood Percy, painter, b.
329 Pollock Percival A. piano mkr.
Pollock Susan E. Mrs. b.
McPhail William H. bookkpr. b.
331 Lawson Wm. J. stenciler
Lawson W. Frank, paper ruler, b.
333 Moore James H. trunk maker
Mowers Ross M. carpenter
335 Hulsizer Chester D. wndw. trmr.
Jasper Bessie, clerk, b.
337 Dower James, foreman

Left Side.

Rice Alley ends.

14 Evans George W. Mr. & Mrs.
16 Betz Mary M. Mrs.
Betz August C. draughtsman, b.

Troup St. crosses.

28 Griswold Saml. B. passenger agt.
32 Smith Mary H. Mrs.
Deitzel May E. Miss, drsmkr. b.
Genzman Axel L. clerk
Allen Walter, clerk, b.
34 Truesdale Emily J. Mrs.
Truesdale Mina E. Miss, b.
Samain Helen F. Miss, b.
Samain Charity Mrs. b.
Rice Frank E. salesman, b.
Gilbert Frank E. salesman, b.
36 Hammond Thomas Mr. & Mrs.
38 Montgomery Etta J. Mrs.
Montgomery Evelyn Miss, b.
Hoban Anna Mrs.
Hoban Fred, bartender, b.
Hoban Mildred M. Miss, b.
Hoban Helen M. Miss, b.
40 Holmes Patrick J. blacksmith
Holmes William C. electrician, b.
Holmes Julia C. milliner, b.

Clifton St. crosses.

52 Dowling Harry J. baggageman
Thatcher Fred. N. engineer, b.
54 Rodgers David H. plumber
56 Sheehan James T. machinist
Sheehan Eugenia H. clerk, b.
58 Krugman William, machinist
Barrell Mary E. Mrs.
Sunderlin Leon H. linotyper, b.

Atkinson St. ends.

68 Brown Charles A. cooper
Goodwin Joseph J. shoe mfr.
70 Quackenbush Esther Mrs. drsmkr.
Quackenbush Frances A. clerk, b.
74 Knapp Victor Mrs.
Knapp Edith E. Miss, b.
Knapp Cora M. Miss, b.
Knapp Adelaide H. Miss, b.
76 Baldwin Herbert E. druggist
78 Stein George E. creamery, h.
Griffis George D. shoemaker, h.
80 Stuart George M. towerman
Stewart James W. heel cutter, b.
Gibbs Walter painter, b.
82 Young William D. & Son, grocers
84 Fransen Carl, blacksmith
Burke Matilda J. Miss, b.
Drexel Charlotte Miss
Drexel Amelia Miss, b.
Palmer T. Leo, painter, b.
McGibbons Joseph, painter
Winne Howard B. clerk
Franklin Gertrude A. Mrs.
Murphy Charles, b.
86 Vacant store
00 Richer Emma M. Mrs.
88 Kugler Emma, fancy goods, h.
Kugler Celia, clerk, b.
Warren Grace E. Miss, b.

Adams St. crosses.

90 Baldwin's Drug Store
90½ LaTour John, painter
Tytler James E. moulder
92, 94 Briggs Frank E. saloon
96 Baglin Joseph C. driver
98 Windringer Henry P. bartender
100 Ramsdell Edward G. carpenter
Forward Leland D. carpenter, b.
102 Gilbert Charles W. barber
Briggs Frank E. saloon, h.

Knowles Alley crosses.

104 Arnold John A. barber
Arnold Helena Mrs. b.
Taylor Henry, laborer, b.
106 Wellfare Albert A. engineer
108 Christian Henry, driver
Dolmage Charles E. shoemkr. b.
110 Parker Nathaniel, laborer
Parker Henry G. cable splicer, b.
112 Seip George L. engineer
Gorman William, laborer, b.
114 Betts William, shoemaker
114½ Hayes Joseph, camera maker
O'Brien John, watchman
116 Clark Cadwell B. bakery

Tremont St. crosses.

118 Pfluke Fred E. grocer

Central Library of Rochester and Monroe County · City Directories Collection
House Directory supplement

120 Brown Frank F. pool
122 Barry Michael, laborer
Schulz Christopher, C. cigar mfr.
FitzGerald Edw. J. foreman, b.
Gritzner Herman, cabinet maker
Sackrider William, decorator
124 Brown Frank F. saloon
126 Dunphy Martin V. finisher
130 Doyle Mary R. Mrs.
Doyle John R. painter, b.
132 McGuire Daniel M. conductor
McGuire James J. shoemaker, b.
134 Kanaley John A. carpenter
136 Fairbairn Mary A. Mrs.
Fairbairn Edith M. Miss, b.
138 Yates Fred. A. carpenter
140 Kase Charles, grocer
Collinson Gertrude Mrs. b.
144 Kase Charles, grocer
Kortwright Albert, printer, h.

Bronson Ave. crosses.

150 Josh Jacob P. hardware
152 Kneuer John L. tailor
154 Worthington Fred D. baker
Worthington Ralph J. laborer, b.
156 Scott James H. decorator
158 Ford Azel W. bookkeeper
Horton Lyman B. millwright
160 Mullett Elmer G. buttonmkr.
Mullett Edward, buttonmkr. b.
Marts Fannie F. Mrs.
Hoeffner Fannie Miss, b.
162 Sachs Louis
164 Dolman John J. painter
Wilber Burt, packer
166 Sullivan Katharine E. Mrs.
Sullivan Marie H. Miss, b.
McDonald John P. detective, b.
168 Mason John H. bridgetender
Mason James H. compositor, b.
Mason Cornelius P. machinist, b.
Mason Robert H. driver, b.
Mason Stewart H. bookkeeper, b.

Cady St. crosses.

178 Johnson Jacob, market
178½ Reichert Valentine, barber
180 Allen Richard, laborer
Shannon John, electrician, b.
182 Roberts Benjamin J. painter
184 Polito Carl R. camera maker
188 Kearns Mary E. Mrs.
Kearns Mary F. clerk, b.
Disney Clara A. shoemaker, b.
Disney George M. b.
190 Warner Susie Mrs. dressmkr.
Warner Hattie C. b.

Faxon Alley ends.

192 Johnson Jacob, market
Johnson Benjamin, clerk, b.
Johnson Charles, clerk, b.
192½ Culliton Wm. J. electrician
194 Stooks George H. machinist
196 McKenna J. Mrs. variety str. h.
McKenna John, ice cream maker
McKenna William E. carrier, b.

Champlain St. crosses.

206 Weiser John E. shoemaker
210 LeBlanc Joseph J. tinsmith
212 Holden Edward, tailor

Ruff Alley crosses.

216 Luchsinger Arthur M. planer
218 Albright Edmund L. mason
Albright L. Lawrence, printer, b.
222 Bausch Charles, iceman

Frost Ave. crosses.

230 Brumel Fred. W. grocer, h.
Strobeck Julia A. Mrs. b.
232 Polito Andrew, tailor, h.
234 Dietrich Mattie Mrs.
Dietrich Jennie P. boxmaker, b.
238 Vacant house

Whittlesey Alley crosses.

242 Schmitt Sebastian, laborer

Bartlett St. crosses.

262 Carter William, tinsmith
264 Daniels Frank R. carpenter
264½ Harold George H. telephone mkr.
266 Cripps Albert B. driver
Cripps Herman C. driver, b.
268 Willson John, engineer
270 Hammett Henry, shoemaker
274 Jockey Harry E. grocer
Little Alfred F. clerk, h.

Columbia Ave. crosses.

286 Glenn John Alfred, driver
Glenn John E. barber, b.
Heath Arthur, stockkeeper
288 Close Carl L. tinsmith
290 Reinhardt William, cutter
Reinhardt Ada M. stenographer
292 Carpenter Robert, cabinetmkr.
292½ Leigh John B. plumber
294 Tubridy Michael J. buyer
294½ Barber Theodore, bakery

Hawley St. crosses.

296 Potter Lewis H. carpenter
Tillotson John C. carpenter, b.
298 Kemph Michael, iceman
Kemph Louise S. shoemaker, b.
Kemph Julia M. shoemaker, b.
300 Kinsella George W. helper
Kinsella Catherine A. Mrs. b.
Kinsella Anna, waiter, b.
Kinsella Margaret, shoemkr. b.
302 Williamson Robert R. policeman
304 Meany James P. mason
Tousey Daniel E. laborer
Gray Nettie M. Mrs. b.
306 Sullivan John, laborer
Sullivan Mary, camera mkr. b.
308 Daly James, fireman

Central Library of Rochester and Monroe County · City Directories Collection
House Directory supplement

310 Lang Frank L. grocer, h.
Patterson Berton I. shoecutter
Pierce Elizabeth M. Mrs. b.

Flint St. crosses.

314 Burns Nicholas H. engineer
Burns Walter H. musician, b.
316 Millar Alexander McG. insur.
318 Coger William I. publisher
320 Green Karl E. packer
Scobell George W. clerk, b.
Levy Ida M. clerk, b.
322 McKeegan Charles M. salesman
324 Gerrard Edwin, stove mounter
Gerrard Clifford, lineman, b.

RHINE, fr. 74 Hanover, east, to 193 Hudson Ave.; ward 8.

Right Side.

5 Allen Isaac. presser
7 Smith Morris
Smith William, trimmer, b.
Smith Abe, salesman, b.
9 Hendrikse Johanna Mrs.
Hendrikse Anna C. Miss, b.
Hendrikse Wm. A. motorman, b.
11 Fennig Morris, tailor, h.
Perlman Max, tailor, h.
13 Moseson Samuel, capmaker
15 DeRoller John, truckman
DeRoller Joseph, bookkeeper, b.
DeRoller Mary, bookkeeper, b.
Heinzle Mary, tailoress, b.
17 Gordon Hyman, hides
Raskin David, painter
Pies Hyman, pedler
r. Levi Jacob, janitor
19 Lisson Barnet, tailor. h.
21 Rosen Jacob, pedler
r. Miklofsky Louis, pedler
23 Gup Harris, tailor
r. Soloman Allie, laborer
25 Goldstein Max, foreman
27 Heiden Dora Mrs.
Heiden Lizzie, tailoress, b.
29 Kahn Marcus, rags
Kahn Goldie, dressmaker, b.
31 Fine Joseph, presser
33 Goldstein Max, tailor
r. Luker Morris, tailor
r. Weiss Otto, tailor
35 Philip Harris, tailor
00 Jewish Synagogue, Congregation of Tailors
39 Kleason Nellie Miss
Kleason Cornelia A. Miss, b.
41 Diamond Hyman, tailor
43 Freedman Samuel, pedler

Left Side.

8 Schwartz John, buffer
Brink Emil, carpenter
10 Levin William, carpenter
12 Silverman Hyman, tailor
14 Bernstein Joseph, tailor
r. Feinstein Mina Mrs.
Feinstein Abraham, tailor, b.
16 Levy Jacob, tailor
r. Levy Jacob, tailor
18 Cross Charles, tailor
Mofsky Philip, tailor
20 Kaufman Soloman, tailor
22 Taylor James, packer
24 Levy Simon S. tailor
r. Venik Lesser, tailor
26 Bogart Peter, tailor
Siems Joseph, laborer, b.
28 Kannewischer John, tailor, h.
Kannewischer Wm. J. tailor, b.
Kannewischer Carl, clerk, b.
30 Whitley Frank, shoecutter
32 Cohen Meyer, laborer
Berger Jeannette Mrs.
Berger Samuel, tailor, b.
34 Hyman Abram, tailor
Cohen Julius, tailor, b.
r. Epstein Nathan, tailor
Levi Hyman, pedler
36 Hartman Jacob
Hartman Frederick, dry goods, b.
Werner Joseph, shutter maker, b.
Kraft John, operator
38 Rosenthal Benjamin, junk
Zwirn Henry, foreman
40 Gallant Jacob, salesman
Bachrach Isaac, glazier
42 Behr Ernst, teamster
44 Zahn August, carpenter
Zahn Charles, shipper, b.
Zahn Robert, fireman, b.
46 Reicher Nathan B.
Reicher Moses, tailor, b.

RHONA PLACE, from 233 Sanford, south; ward 14.

Right Side.

1 Toner William J. wood finisher
3 Kwiatowski Albert, cement wkr.
Kwiatowski Andrew S. painter, b.
5 Cornish Fred. M. painter

Left Side.

2 Nelson Walter. photographer
Graham Robert. laborer
Graham Anna Miss, b.
Graham Rena Miss, b.
4 Burpee Alfred F motorman
6 Samenfink Frank, laborer

RICE ALLEY, from 288 Troup, north and west, to 6 Reynolds; ward 11.

RICE PLACE, from 20 Lyell Avenue, north; ward 9.

RICHARD, fr. 210 Meigs, easterly, across Wilcox; ward 12.

Right Side.

1 Taylor William F. clerk
1½ Vacant house

Central Library of Rochester and Monroe County · City Directories Collection

3 Hall Jacob B. salesman
Hall Joseph A. clerk, b.
Hall William L. clerk, b.
Hall Lucy B. clerk, b.
Hall Anna C. clerk, b.
Hall Edward L. machinist, b.
Hall Sarah V. cashier, b.
5 Harrsch Albert W. retoucher
Harrsch Albert H. printer, b.
7 Langworthy Harvey P. accntnt.
Langworthy Thos. B. solicitor, b.
9 Boyer John A. linotyper
Brown James M. b.
Boyer Edith, dressmaker, b.
9½ Cauley John, mason
Cauley John W. clerk, b.
Cauley Catharine, clerk, b.
11 Brownell Edwin W. shoemaker
11½ Leonard Edwin B. postal clerk
12 Adams George W. supt.
13½ Cook Joseph, buyer
15 Murray Sanford G. clerk
Murray Sanford A. towerman, b.
Murray Edith C. stenographer, b.
17 Carson Thomas L. supt.
Tunstall George H. insurance
Graham Emma C. dressmaker, b.
19 Howe Joseph W. civil engineer
Howe John M. brakeman, b.
Howe Charles J. cutter, b.
Howe Thomas, clerk, b.
21 Kober Charles W. shoemaker
Conway Charles A. shoemaker, b.
Conway Kathryn S. mus. tchr. b.
Conway Margaret S. Miss, b.
23 Hall George A. carpenter
25 Brown Catherine J. Mrs.
27 Southgate Herbert J. compositor
Southgate Ralph B. salesman, b.
Southgate Olive H. stenogr. b.
29 Banan Henry
31 Gibson Edward R. sporting gds.
Gibson Henry F. clerk, b.
33 Simes Ella M. Mrs.
Simes James A. electrician, b.
Baird Robert, electrician, b.

S. Goodman St. crosses.

39 Vacant house
41 Jackson Elmer E. salesman
Kearse William E. real estate
43 Neafie Richard J. insurance
45 Lauer J. Henry, patternmaker
47 Wait William H. electrician
49 Foster Edwin G. draughtsman
51 Haskins Jennie J. Mrs.
Haskins Jesse E. bookkeeper, b.
Haskins Edna Miss, b.
53 Bradburn Fred. C. real estate
55 Leight Henry K. guardsman
57 Smith Frank J. carpenter
Smith A. Augusta Miss, b.
59 Peo J. Frederick, collar manufr.
Kiep Oscar, electrical engr. b.
61 Martin John, inspector
63 VanEpps George C. steam fitter
Manion John P. foreman, b.
65 Webster Dillis R. music teacher
Webster Marguerite, teacher, b.
67 Rosenkrans J. Hice, manager
69 Thomas Benjamin, fireman
71 Stewart Robert, clergyman
Stout Andrew H. carpenter
73 Jenkinson James H. inspector
75 Dempsey Edward, fireman
77 Grue Louis G. driver
79 Brairton Michael J. chauffeur
Miller George P. button mkr. b.
Murphy Frank, button mkr. b.
Beaubian George, buttonmkr. b.
Short Joseph, shoecutter, b.
81 Mann Albert A. mosaic floors
83 Cooper John R. printer
Cooper Thomas, clerk, b.
Cooper Nellie Miss, b.
85 Lawrence George W. printer
Harding William, printer, b.
87 Kurtz Louis E. supt.
89 Cole William, gardener
91 Thomas William O. manager
Price Norman, plumber, b.
Thomas I. Lester, b.
93 Rutz Adam F. captain
Rutz Jessie R. Miss, b.
95 Doyle Charles J. contractor
Doyle Helen M. stenographer, b.
Doyle Maude H. stenographer, b.
97 Crossman Libbia M. Mrs.
Hagaman Lucina B. Mrs. b.
99 Wheat Albert B. Mr. & Mrs.
101 Schuler Christian, framemaker
Schuler Joseph, paper hanger, b.
Schuler Minnie J. clerk, b.
103 Heberling Thos. camera maker
Yeager Gustave, teleph. mkr. b.
Callaghan Elizabeth, laundrs. b.
105 Barney Henry C. painter
107 Keenan Mary E. Mrs.
Keenan George, lineman, b.
Keenan William, fireman, b.
Keenan Hannah Miss, b.
109 Penrose Charles, foreman
Penrose Charles B. shoemaker, b.

Left Side.

Edmonds St. ends.

S. Goodman St. crosses.

Rising Place begins.

Boardman St. ends.

70 Buhler Jacob, truant officer
72 Bishop Louis H. tailor
74 Tapp Edward T. shoemaker

Sumner Park ends.

88 Martin Mary A. Mrs.
Martin Terrence, machinist, b.
92 Patchen Clinton L. machinist
96 Esterheld George M. cutter
Fallon Robert, cutter

Central Library of Rochester and Monroe County · City Directories Collection

98 Esterheld Wm. F. carpenter
Esterheld Wm. L. carpenter, b.
Esterheld Jacob, cigarmaker, b.
Esterheld Anna L. music tchr. b.
Esterheld Fred. shoe cutter, b.
Esterheld Edward F. carpenter, b.
Esterheld Frank, musician, b.

Wilcox St. ends.

108 Barney Benjamin F. carpenter
110 Christmann Charles F. clerk
Christmann Mary Mrs.

RICHMOND, from 70 Scio, east, to 369 Alexander; ward 6.

Right Side.

Main St. E. crosses.

15 Brown Joseph J. market
17 Trester Peter, nurseryman
19 Oakley Frances Mrs.
21 Brown Joseph J. market
23 Brown Magdaline Mrs.
Brown Mary Mrs.
25 Swallow Alfred E. chauffeur
27 Sherman Harriet J. Mrs.
29 Connell Mary J.
Walsh William, camera maker, b.
Fitzpatrick James, carpenter, b.
Fitzpatrick Thomas, carpenter, b.
Barth Lena, tailoress, b.
31 Bulger Harriet Mrs.
Bulger M. Elizabeth Miss, b.
33 Thomas Edward, bartender
35 LaBorie Louis, manager
Crowley I. Daniel, baker, b.
Mollnar Joseph, baker, b.
37 Phillips Alice M. Mrs.
Phillips Fred. M. painter, b.
Oldfield George B. undertaker, b.
41 Emery John B. clerk
41½ Meyer Edward, laundryman
43 Goldman Paul W. machinist
Harmon Pearl Miss, b.
43½ Pfahl George A. tailor
45 Schwab Charles F. baker
Klumpp Ernest, baker, b.
Duvanall George, baker, b.
47 Bennett Claude, carpenter
Drake Earl B. clerk, b.
49 Schlottman Frederick L. driver
51 Gerew Mary Mrs.
DeLorme Joseph, painter, b.
55 Bardach Samuel, leather
Potter Max, leather, b.
57 Pearce Henry, inspector
59 Mooney Mary J. Mrs.
Mooney Martin F. clerk, b.
Mooney Gertrude L. stenogr. b.
Egan Elizabeth J. dressmaker, b.
61 Weil Louis, chauffeur
Heck Margaretha Mrs. b.
63 Glaser Rosa Mrs.
Glaser Lawrence, bookkeeper, b.

North Union St. crosses.

69½ Hulsaver John E. paperhanger
71 Taylor Emery A. Rev. & Mrs.
73 Norman Henry, carpenter
Norman James, b.
Norman John, carpenter, b.
Norman Jasper, clerk, b.
75 Trumpp William, carpenter
77 Williams Donald H. clerk
79 Brennan Frank Mr. & Mrs.
Ryan Michael, mason, b.
Ryan Julia Miss, b.
81 Owen Charles, carpenter
Owen Charles C. trimmer, b.
83 McCoy Mary A. Mrs.
McCoy Frank W. masseur, b.
McCoy Jennie W. cashier, b.
85 Schwab Charles F. baker
Schwab Floyd F. baker, b.
87 Hanson Robert, clerk
89 Shanks Solon, driver
91 Schulik Martin J. driver
93 Tickner Lee A. landscape grdnr.
95 Wilting Herman H. carpenter

Left Side.

2 Faber Joanna Mrs.
Spies Edward, carpenter

Main St. East crosses.

00 Petrello Joseph, shoemaker
24 VanEvery Gertrude Mrs.
26 Voelkl John, driver
28 McDonald James J. harnessmkr.
Lawler Lizzie Miss
30 Minges Henry F. cabinetmaker
Minges Nettie M. Miss, b.
r. Bauer Samuel, watchman
32 Manning James, mason
Crooks Gladys, bookkeeper, b.
Johnson Ellen, forewoman, b.
34 Weiss George C.
Zimmer Henry, stockkeeper, b.
Schmitt Henry, pyrotechnist, b.
r. Mann Theodore C. portraits, h.
Mann Catherine Mrs. h.
36 Langie Frank J. coal
38 Stoutenburg Antoinette Mrs.
Squires Frank, driver, b.
Feiock Emmett L. foreman, b.
40 Parsonson Geo. T. Mrs. dressmkr.
Miller Esther, teacher, b.
Feiock Reed, thermometer mkr. b.
42 Faragher George J. printer
44 Hanlon Mary Miss
46 Littlejohn George N. trimmer
McKibbin Martha Mrs. b.
48 Allyn Jay W. tool maker
/ Sullivan Jeremiah, moulder
50 Durkee Fred L. painter
Larsen Oscar, iron worker
52 Altpeter Christian, barber
54 Kerwin Thomas, foreman
56 Cornelius Ida M. Miss
Cornelius Hattie M. Miss, b.
Cornelius Jennie M. operator, b.
Cornelius George, blacksmith, b.

Central Library of Rochester and Monroe County · City Directories Collection
House Directory supplement

58 Wilcox Rowland H. barber
Carl Henry J. architect, b.
Hall Ray Lee, bartender, b.
60 Hill Ernest F. driver
Hipp Spencer E. harnessmaker, b.
Hipp Frances E. Mrs. b.
62 Stallknight Chas. H. bookkpr.
Stallknight Raymond G. bookkeeper, b.
Lyon Sarah J. Mrs. b.
64 Lenahan Daniel P. carpenter

North Union St. crosses.

72 Shipman Elizabeth L. Mrs.
74 Wagner Frank H. salesman
Wagner Arthur H. clerk, b.
Welch Mary Mrs.
76 Chase Charles H. Mr. & Mrs.
78 Dalton Elizabeth Miss
Dalton Anna, dressmaker
Ainsworth Albert E. foreman
80 Craig Robert B. tinsmith
82 Warren Edward C. coremaker
84 Bridenbach Catharine Mrs.
86 Tickner Walter, landscape gardnr.
88 Trotter Charles W. Mr. & Mrs.
92 Vanderhave Mary Mrs.
Vanderhave Mamie E. Miss, b.
94 Christiaansen Isaac Mr. & Mrs.
Christiaansen David, laborer, b.
96 Piehler John, baker
Neun John, pedler, b.
98 Christiaansen Philip D. blindmkr.
100 Collings Millie Mrs.
Staley Fred K. tailor
Alhart Emma L. nurse, b.
Seyerle William, b.

RICKARD ALLEY, fr. 3 Magne, southwest, to 14 Campbell; ward 11.

RIDGE ROAD, from 1126 St. Paul, northeast, to city line; ward 17.

Left Side.

2 Friederich Max, manager

RIDGEWAY AVENUE, fr. 1489 Lake Avenue, west, to city line; ward 10.

Right Side.

4 Culhane Alexander, coater
Keefe Thomas L. stockkeeper, b.

Dewey Ave. crosses.

Left Side.

5 Leopold John D. foreman
11 Lee Robert E. letter carrier
Hayes Dillard G. camera maker, b.
Hayes Sally S. Mrs. b.
Bolster George, camera maker, b.
15 Costich Peter A. lawyer
Costich Lucile A. Miss, b.
17 Marshall Michael, emulsionmkr.
19 Harris Eleanor M. Mrs.
Harris Emma L. Miss, b.
Harris William J. driver, b.
25 Tripp Wm. M. millwright
27 Lourette Abram A. engineer
Bradley Laverne E. painter

Primrose St. ends.

61 Draffin James L. letter carrier
67 Steelsmith Linden, millwright
69 Harper Grant, conductor
71 Wera Louis, mason
73 Marshall Edward D. emulsionmkr.
Marshall Melissa Miss, b.
79 Lais Henry E. watchman
81 Scholand Margaret Mrs.
Scholand Lucy M. Miss, b.
Scholand Katherine C. Miss, b.
83 Suter Daniel B. machinist
Suter Charles, paper cutter, b.
85 VanAalst Cornelius, carpenter
95 Phelan William, coater

Marigold St. ends.

207 James John W. electrician
209 Wright George, cutter
Wright George J. cutter, b.

Dewey Ave. crosses.

Daisy St. ends.

000 McIntyre Frank L. machinist
000 Vacant house
000 Reminto Louis, laborer

Aster St. ends.

242 Ladonne James, laborer
244 Pasquale Rocco, laborer
256 Sealo Christina Mrs.
Sealo George, shoemaker, b.
262 Izard Frederick, camera maker
272 Passaro James, laborer
276 Carbone Theresa Mrs. grocer, h.
Carbone Mary T. examiner, b.
Carbone Mary Mrs. b.
Carbone Nicholas, laborer, b.
Carbone Frank, clerk, b.

Lilly St. ends.

RIES, fr. 450 Campbell, north, to 725 Jay; ward 20.

Right Side.

6 Johnson Eva Miss
Jordan John J. lumberman
Jordan Henrietta Mrs. grocer
Jordan Henry V. clerk, b.
Jordan Fred S. moulder, b.
14 Wagner Paul, carpenter
20 Kehoe Lawrence Mrs.
Kehoe John F. casemaker, b.
Kehoe Charles M. finisher, b.
26 Guentner George, machinist
32 Trost Charles, laborer
38 Preisser Joseph, blacksmith
Rappl Frank, carriagemaker, b.
Rappl Antone, carpenter, b.

Central Library of Rochester and Monroe County · City Directories Collection
House Directory supplement

42 Popp George F. A. hotel
44 Schubert Andrew, moulder
52 Steimes Joseph J. shoemaker
00 German Baptist Chapel
64 Rauschenberg Christian, engineer
70 DeViney Lewis N. salesman
Davenport Chester S. machinist
Herron William H. moulder
Herron James, machinist, b.
Stone Earl, machinist, b.
Cobert John, painter, b.
Deuerlein John M. boxmaker, b.

Left Side.

15 Mader John J. carpenter
19 Scharrer Otto, baker
25 Guentner Frank, cabinetmaker
31 Krolow Fred, shoemaker
37 Miller Frank M. motorman
Menrad Hugo, cabinetmaker, b.
41 Klug John B. woodworker
47 Wild John, blacksmith
51 Blösenhauer Theobold, laborer
Blösenhauer Albert J. cutter, b.
Blösenhauer Joseph T. b.
57 Metzger Anthony, baggageman
00 Vacant house

RILEY PLACE, fr. 341 Orchard, west; ward 15.

Right Side.

2 Sullivan Patrick M. tailor
Collins Nellie Miss, b.
4 Molino Tony, laborer
St. Angelo Tony, laborer
8 McGarrity Arthur, woodworker
10 Rice George F. sawyer
Rice John A. grinder, b.
12 Vacant house

Left Side.

3 Maddalena Joseph, laborer
5 Giantronis Tony, laborer
9 Behan Mary Mrs.
Wilford Frances M. Mrs.

RINGLE PLACE, from 61 Post, west, to city line; ward 19.

Right Side.

2 Kittlinger Fred. W. patternmkr.
4 Chilson Henry N. insurance
6 Moore Alexander F. carpet layer

Left Side.

1 Rowan Myles T. blacksmith
Rowan Ellen Mrs. b.
3 Vacant house

RISING PLACE, fr. 50 Richard, near S. Goodman, north; wd. 12.

Right Side.

2 McCarthy Thomas F. shipper
McCarthy William, clerk, b.
12 Vacant house
16 Pheteplace Harry J. bookkeeper
20 Hewitt Fredk. W. proof reader

24 Randall Henry J. fireman
30 Bacon Myron V. electrician
34 Minahan Michael
Minahan Maud M. Miss, b.
Minahan Catharine Miss, b.
Minahan Ann F. Miss, b.

Left Side.

1 Vair George T. collector
Vair Roberta L. Miss, b.
5 Vacant house
9 McCarthy William D. barber
13 Higgins Henry, pressman
Weber Morritz, b.
17 Simes Frank L. electrician
Beeton William, b.
21 Heitsman Charles E. propertyman
25 Reando John
Reando Jennie C. bookkeeper, b.
29 Holladay Lewis T. Mr. & Mrs.
Holladay Bessie B. Miss, b.
Holladay Grace E. Miss, b.
Holladay Harriet L. Miss, b.

RITTER, from 306 Exchange, east, to Erie Railroad; wd. 3.

RITZ, from 326 Scio, southeast, to 51 Hebard; ward 16.

Right Side.

5 Mitchell John, engineer
7 Panepinto Charles, carpenter
Quartrucci Emmanuele, mason
9 Wohlraab John B. mason
Cook William J. mason, b
Cook Charles E. fireman, b.
11 Elder John, mason
Demary Minnie Mrs. b.
13 Trombley Louis, finisher
15 Allen Roy E. tinsmith
17 Hansis Charles H. driver
Clapp William, macaroni mkr. b.
19 Gomalo Vereto, laborer
21 Finzer Edward, millwright
Finzer Edward jr. brakeman, b.
23 Schnurr William, shoemaker
25 Ritz William, brewer
Ritz Lillie Miss, b.
Ritz Bernard I. trimmer, b.
Ritz Carrie Miss, b.
27 DiVito Joseph, pedler
DiVito Louis, painter, b.
DiVito Joseph, jr. laborer, b.
DiVito Antonio, barber, b.

Left Side.

2 Arno Giuseppe, laborer
4 Arbano Felice, laborer
6 Barone Vincenzo, laborer
8 Schulz Frederick, painter
10 Polito Cologero, laborer
12 Zorazzio Domenico, laborer
14 Heidelmeyer Gregory, mason
Heidelmeyer John M. tailor, b.
16 DiCeceri Michele, laborer
18 Ollessi Antonio, mason
20 Barress Joseph, laborer

Central Library of Rochester and Monroe County · City Directories Collection
House Directory supplement

22 Rohen Ann Mrs.
Rohen Bertha, seamstress, b.
Rohen Anna, boxmaker, b.
Rohen Fannie, b.
24 Lopiano Michele, tailor
28 Coffaro Antonio, saloon
30 Coffaro Antonio, saloon

RIVER, from Genesee River, east, to 229 Clinton Avenue North; ward 5.

Right Side.

13 Rochester Boiler Works
1 Wilson W. A. Machine Co.
r. Rochester Cutting Die Co.

N. Water St. crosses.

25 Chapman & Goetzman, sash and blinds

Carthage Alley ends.

St. Paul St. crosses.

111 Rini Vincenzo, fruit
Metelde Gaetano, tailor
115 Kurtz Barbara Mrs.
Reed Annie Mrs.
Simons Fred, button maker
Sknzell John, presser
119 Pisano Salvatore, pedler
Rosa Salvatore, fruit
r. Balzano Giuseppe, bootblack
Amico Luigi, presser
Cangelosi Peter, laborer
Cangelosi Peter, jr. presser, b.
Russo Ralph, bootblack
121 Sunseri Mariano
Sunseri Leonardo, pedler, b.
Siricano Ermando, sculleryman
123 Pisano Carmelo, fruit
Campagna Antonio, pedler
r. Vacant house
125 Polubin Jacob, tailor
131 Westcott Express Co. barn
135 McGuire Daniel, bartender
141 Luckenbach Susan Mrs.
Luckenbach John, laborer, b.
Conley Myrtle Mrs.
Luchterhand Charles H. laborer
Lewis George, painter
Heidermer Fred, laborer
151 Roman John, tailor

Left Side.

14 Rochester Marshmallow Co.

N. Water St. crosses.

44 Roda Carving Works
58 Vetter Desk Works

St. Paul St. crosses.

116 Johnson Harry A. painter
132 Westcott Express Co.
134 Cole-Barton System, The, advertisers
152 Vacant house

RIVERBANK PLACE, from 777 St. Paul, west; ward 17.

Right Side.

2 Aman Anthony, shutter maker
Aman Nydia Miss, b.
4 Doell Emilie Mrs.
Doell Frank, shipper, b.
Doell Anna Miss, b.
Doell Julia Miss, b.
6 Purssell Frank A. florist
8 Kolloski Edward T. chauffeur
10 Hormuth Louise Mrs.
Hormuth William, lithographer, b.

Left Side.

1 Kolb Frank A. foreman
3 Valdemaier Jacob, clerk
5 Stevens Lynn, compositor
7 Lord Mary Mrs.
9 Hook Carroll L. confectioner

RIVERDALE PLACE, from 9 Cataract, south, to Genesee River; ward 5.

Left Side.

3 Standard Brewing Co. storehouse
7 Fenger Emil, brewer
9 Powers Edward, fireman

RIVERSIDE, from 1350 Lake Avenue, east, to Maplewood Park; ward 10.

Right Side.

3 Hayes Thomas J. Mr. & Mrs.
7 Stewart William H. Mr. & Mrs.

Maplewood Ave. ends.

00 Vacant house
00 Vacant house
25 Barron Walter F. Mr. & Mrs.

Left Side.

10 Morgan Fred D. Mr. & Mrs.
12 Schrader John C. Mr. & Mrs.
Boddy William, b.
14 Newton Leon H.
Newton Carrie A. Mrs. b.
16 Leavenworth Dexter M. F. Mr. & Mrs.
20 Elwood Charles A. Mr. & Mrs.
24 Adams Abner Mrs.
Webster Thomas Mr. & Mrs. b.
28 Payne George W. Mr. & Mrs.
34 Webster George Y. Mr. & Mrs.
36 Savage Ray K. Mr. & Mrs.
Brady Fred J. bookkeeper, b.
42 Raymond Charles L. Mr. & Mrs.
Raymond Harlow B. Mr. & Mrs.

ROBERT, from Rutter, west, to Burrows; ward 15.

Right Side.

00 Haloid Co. photographic paper

Central Library of Rochester and Monroe County · City Directories Collection
House Directory supplement

ROBIN, fr. 582 Emerson, north, to Erie Canal; ward 10.

Right Side.

22 Vacant house
28 Kuder Frank, shipper
56 Rogers S. Herbert, bookkeeper
62 Wettengel John, laborer
Wettengel John H. chair caner, b.

Glenwood Ave. crosses.

Left Side.

13 Patterson James, tinsmith
VanNess Sarah Mrs. b.
VanNess Fred R. tinsmith, b.
17 Rottach Rudolph, plater
65 Shippy Margaret Mrs.
Shippy Michael A. piano maker
Shippy Charles A. printer, b.
Shippy John, driver, b.

Glenwood Ave. crosses.

ROBINSON ALLEY, from 39 King, west, to 46 Madison; ward 11.

ROCKET, from 1068 North Goodman, east, to Morton; ward 18.

ROCKINGHAM, fr. 938 South Avenue, east, to S. Goodman; ward 14.

Right Side.

1 Marakle Willard A. reporter
O'Callaghan Katherine Miss, b.
00 Hahnemann Hospital
Curtice Mary B. Mrs. supt.
Archer Gertrude M. asst. supt. b.
Senke Henry C. physician, b.
Walker Allen V. physician, b.

Mt. Vernon Ave. crosses.

67 Sloan Margaret Mrs.
Sloan Thomas P. florist, b.
Sloan Mary A. Miss, b.

Left Side.

0 Howard Henry R. Mr. & Mrs.
2 Jarrett John T. painter
Jarrett Lydia R. Mrs. b.
4 Loll Eberhart, blacksmith
6 Martin John H. machinist
8 Straub Philip, laborer
Kink Henry, gardener
Dittrich John, polisher

Oakland St. ends.

10 Krauss Louis, laundryman
Krauss George, driver, b.

Mt. Vernon Ave. crosses.

Meigs St. ends.

ROCKLAND, from 264 Penn, n., to 151 Clifton; ward 11.

Right Side.

16 Renaud John H. timekeeper
17 Harrigan Michael J. cutter
15 Green George H. horseshoer
13 O'Brien Charles, policeman
12 Dutcher George M. supt.
11 Gutberlet Charles, tailor
Maloney James, camera maker, b.

Left Side.

1 Crawford Thomas F. laborer
Ritter Martha J. Mrs. b.
Bell Harry, baker
Tenney William J. shoemaker, b.
3 Fiester Frank C. flagman
Baker Isaac painter, b.
6 Vacant house
4 Peckham Daniel E. laborer
Peckham Ellena, clerk, b.
5 Louth William H. patternmaker
0 Vacant house
0 Vacant house
0 Vacant house

ROCKWOOD, from 840 East Avenue, north; ward 21.

Right Side.

00 Wyatt F. E. lumber and concrete blocks

RODENBECK PLACE, from 118 Henrietta, northeast, to Erie Canal; ward 14.

Right Side.

6 Cooper Catherine Mrs.
Benson Richard, plumber, b.
Whittaker James, cutter, b.
10 Nunnold Josephine Mrs.
Nunnold Arthur A. pressman, b.
14 Schroeder Frank L. fireman
18 Hohmann Joseph, compositor
22 Parkes Lawrence M. electrician
26 Joslyn Elmer, carpenter

Left Side.

7 Rice Abbie Mrs.
Albrecht John, laborer, b.
Kreck Frederick, machinist, b.
9 Lauderborn Frank J. laborer
13 Hoddick Vincent C. foreman
17 Convey Patrick, policeman
21 Wink Frederica Mrs.
27 Paul Frederick, laborer

ROGERS AVENUE, from 44 Lois, north, to 249 Otis; wd. 15.

Right Side.

4 Suecker Otto H. florist, h.
8 Schutter Alice M. Mrs. dressmkr.
Reinhart John, woodworker, b.
10 Chamberlain Sarah Mrs.
Stowell John J. carpenter, b.
Chamberlain Herbert W. clerk, b.

Central Library of Rochester and Monroe County · City Directories Collection
House Directory supplement

18 Wilczewski Edward F. moulder
20 Schaubert Albert R. shoemaker

Wolff St. crosses.

38 Butler Charles, ornamenter
42 Bebee Arthur T. machinist
48 Kaeli Chas. A. electrician

Left Side.

3 Kramb John, shoemaker
5 Geiger Joseph, cooper
Geiger John W. cooper, b.
Geiger Edward, cooper, b.
7 Zwick William J. polisher
Zwick Lela Miss, b.
15 Robbins Charles H. machinist
17 Limbach Joseph, moulder
Limbach Paul, driver, b.
19 Eichelberg Otto, machinist
21 Macey Edward T. clerk
23 McDermott Charles H. clerk
McDermott Mary A. Mrs. b.
25 Atwood Minnie Mrs.
Gransbury J. B. driver
Payne Adeline Mrs. b.

Wolff St. crosses.

31 Bircher Eugene A. machinist
33 Makeham James W. insurance
35 Haag John P. shoemaker
37 Bozard Richard R. electrician
39 Homann Frederick, moulder
41 Potts Thomas, motorman
43 Stelzer Christian T. moulder
Jacobs John H. woodworker, b.
Daly John, moulder, b.
Dietz Elliot, moulder, b.
45 Kaeli William, camera maker, b.
Kaeli Ambrose, machinist
47 Zweigle Adolphus H. driver
49 Parr William, watchman
Bump James L. shipper, b.

ROHR, from 180 Bay, north, to 1345 Clifford Avenue; ward 18.

Right Side.

2 Rumer Charles H. cabinetmkr.
42 Shulze Louis W. woodworker
Sonnenbusch Albertina Mrs. b.
48 DeBraal Cornelius, Jr. tailor
De Braal Wilhelmina, Mrs. b.
58 Crombach Frank, steamfitter
64 Randolph Nicholas, laborer
68 Pletsch Ernestina Mrs.
Pletsch August W. cook, b.
74 Schultz John, carpenter
80 Magin Jacob B. machinist
Spuck Charles, shipper
84 Vacant house
122 Bulan Otto L. tailor
Wooden Annette Mrs. b.
142 Cloonin Keron, watchman
Beckman Harriet Mrs. b.
144 Mack Henry, plumber
000 Vacant house
000 Vacant house

000 Vacant house
192 Viergiver Charles D. painter
Viergiver Chas. D. jr. student, b.
202 Brazie Charles, machinist
206 Schwartz Andrew, shoemaker
000 Vacant house
228 Burton Everett G. salesman

Left Side.

17 Brons Rudolph, clerk
29 Eisele Johanna Mrs.
Eisele Mary J. Miss, b.
33 Furness Charles, tailor, h.
43 Hill Emil, grocer
49 Wall Charles H. conductor
Kaveny John, motorman, b.
59 Schrank Jacob, packer
Rauch Magdaline Mrs. b.
83 Miller Verena Mrs.
Suter Louisa Miss, b.
Stowell Mary Mrs. b.
Stowell Eugene, clerk, b.
115 Schroth John W. laborer
Schroth Henry, driver, b.
Schroth Arthur, shoemaker, b.
Schleyer Henry, baker
000 Vacant house
135 Schram Wm. J. shipper
000 Vacant house
151 Fuhrman Ernest, steamfitter
163 Williams Frank, plumber
167 Jess Wm. carpenter
173 Boeyink Wm. carpenter
177 Neis Jacob A. carpenter
183 Woerne Wm. J. machinist
189 Christ William, machinist
193 Geyer Emil, plumber
209 Wood Thomas
213 Gramlich Edward W. salesman
Gramlich George F. tailor, b.
Gramlich Louisa Mrs. b.

ROME, from 58 Cumberland, north, to 305 Central Ave.; ward 7.

Right Side.

2 Smith Mary A. Mrs.
Carlson Albert, finisher, b.
4 Rosenberg Morris, tailor
6 Hoyt Benjamin A. fireman
Dreimiller John, painter, b.
8 Gardner Theresa Mrs.
Stevens Elizabeth Mrs. b.
Gardner Charles I. b.
10 Allseits Xavier, tailor
Allseits Frank J. carrier, b.
Allseits Herman H. clerk
12 Levy Ashael
Levy David, clothing, b.
Levy Anna Miss, b.
Levy Rebecca, Miss, b.
Levy Esther Miss, b.
14 Spohr Louis F.
Ballard William, stockkeeper
16 Begy Joseph A. chemist
Begy Mabel V. Miss, b.
18 Eastwood Arthur J. painter

Central Library of Rochester and Monroe County · City Directories Collection
House Directory supplement

20 Sherman Libbie Miss
Dunn Michael, printer, b.

Left Side.

7 Goldwater Moses, real estate
7½ Laverty Mary E. preserves
9 Frankel Louis, junk
r. Tschetter Jerome, machinist
11 Schrank Adam, stage carpenter
Schrank Christina Miss, b.
Schrank Theresa Miss, b.
13 Kirstein Jeanette Mrs.
Kirstein Julia E. Miss, b.
Kirstein Ida Miss, b.
15 Waugh George E. cutter
Waugh Frank E. salesman, b.
Waugh Percy A. stockkeeper, b.
Waugh Orlo L. student, b.
Waugh Flora E. Miss, b.

ROMEYN, fr. 13 Magne, southwest, to 30 Wilder; wd. 11.

Right Side.

14 Murphy Martin J. electrician
16 Bianchi Lucio, grocer, h.
22 Breen Thomas, repairer
Keegan Margaret, b.
28 Cocouzzi Lucio, laborer
Cocouzzi Flavio, laborer
32 Ryan Jennie Miss
Keefe John, shoemaker, b.
34 Durkee William, blacksmith
38 Balkhaus Charles E. tailor
44 Flynn Patrick J. woodworker
50 Ponzio Cantador, tinsmith
54 Gregory Michael, laborer
60 Cocuzzi Dominick, laborer
64 Vacant house
70 O'Neil Thomas F. grocer
Le Blanc William, woodworker, b.
Le Blanc Philomena Mrs. b.
72 Gorman Simon J. patternmaker
76 Bemish Elizabeth Mrs
Bemish Kittie Miss, b.
80 Viggiani Giacomo, laborer
86 Argento Nicola, salesman
92 Parent Harry R. pressman
96 Leinberger Frank, machinist
102 Lyons William H. helper
104 Hartman Andrew, tailor
Hartman Charles W. lithogrphr.
Hartman Henry, finisher, b.
110 Maher James F. shoemaker
Maher Margaret Miss, b.
112 Quinn Margaret Mrs.
Quinn Fred, shoemaker, b.
Quinn William, shoemaker b.
Quinn Helen, clerk, b.

Campbell St. crosses.

122 Miller Matthew, butcher
Miller Charles G. sign painter, b.
Glass Joseph A. shoemaker, b.
126 Springer Edward, market
r. Springer Edward, market
130 Corona Pietro A. laborer

Left Side.

15 Lippa Lucio, laborer
21 Corona Samuel, saloon
23 McNett Fred H. painter
25 Scheib George F. Mrs.
Scheib William J. machinist, b.
27 Hayes Bridget Mrs.
31 Preston William, camera maker
37 Chambers William H. engineer
43 Fromen Joseph Mrs.
Fromen Vincent, tailor, b.
47 Vacant house
49 Marciniak Lawrence, blacksmith
Luksch Charles, presser
r. Rossi Fidele, camera maker
53 Welch Joseph, inspector
Welch John E. b.
Welch Walter J. stenographer, b.
57 Vacant house
59 Haley John, conductor
63 Poulton Frederick, barber
69 King Richard, mason
McFarlane William H. janitor, b.
Meng John, barber, b.
75 Galvin Ann Mrs.
Wagner August H. wireworker
81 Jizzi Lucio R. laborer
85 Myers Merritt M. driver
Howard Edward R. engineer, b.
87 Clot Albert, clergyman
89 Harrington Charles F. laster
91 Rouse Clark, laborer
Rouse Elmer E. repairer, b.
Darrell James H. carpenter, b.
95 Tyrrell Peter, teamster
99 Steuerwald Eva Mrs.
103 Brown John C. clerk

Campbell St. crosses.

129 Bedwin Thomas, cutter
Bedwin Thomas M. polisher, b.
131 DeGrange Thomas, toolmaker
135 Fritsch Joseph, barber
Fritsch Joseph, jr. student, b.
141 Coulman Henry T. clerk
Watele Rose, b.

RONDA PLACE, from 80 Genesee, east; ward 11.

Right Side.

2 Beers Caroline A. Mrs.
Marshman Fred, pharmacist, b.
Carlson Richard, upholsterer, b.

Left Side.

1 Brown Earl O. camera maker

ROOSEVELT, from 160 Rosedale, east, to 35 Alliance Avenue; ward 14.

Right Side.

0 Vacant house
10 Crosby Murray W. salesman
12 Wiborn Gershom, lawyer, b.
Anstett Eugene L. Mr. & Mrs.
Bishop Clara T. Mrs. b.

Central Library of Rochester and Monroe County · City Directories Collection
House Directory supplement

Left Side.

5 Doyle John E. leather
7 Seward William C. bookkeeper
11 Schmidt Carl, tailor
Schmidt Emil, tailor, b.

ROSE, fr. 1174 Lake Ave., east, to Genesee River; ward 10.

ROSEDALE, fr. Pinnacle Road, northeast, across 1019 Monroe Avenue, to Erie Canal; ward 14.

Right Side.

10 Brickle George T. cutter
Brickle George W. finisher, b.
Brickle Walter P. driver, b.
Brickle Alfred, stockkeeper, b.
Pelling William H. inspector, b.
00 Vacant house
32 Burke Edward H. Mr. & Mrs.
36 McMillan George S. Mr. & Mrs.
48 Goetzman Edward L. Mr. & Mrs.
Curtis Robert P. Mrs. b.
60 Chase William P. Mr. & Mrs.
64 Riefler Philip D. Mr. & Mrs.
Gaertner Ferdinand, b.
68 Davis Edwin L. Mr. & Mrs
Wood Melissa J. Mrs. b.
86 Christ John B. Mr. & Mrs.
McCarthy Anna, bookkeeper, b.
90 Kittredge Darwin E. Mr. & Mrs.
Kittredge Frances Miss, b.
Kittredge Mary Miss, b.
96 Camp Fred S. Mr. & Mrs.
102 Fox Emilie Miss
104 Bradstreet Andrew J. Mr. & Mrs.
110 Requa LeRoy, dentist
116 Irwin Charles, paper & cordage
122 Wilson Jennie M. Miss
Bovaird Elizabeth M. Miss, b.
Potter Marlin B. Mr. & Mrs.
128 Davis Frank A. Mr. & Mrs.
Olin Catherine M. Mrs.
Crichton Catherine Miss, b.
136 Levison Norman, salesman
Gentzel Paula Miss, b.
Gentzel Minna Miss, b.
140 Kohler Fred J. Mr. & Mrs.
000 Vacant house

Roosevelt St. begins.

000 Vacant house
000 Vacant house

Monroe Ave. crosses.

224 Bridges Frederick J. Mr. & Mrs.
McCuen Isabel Mrs. b.
230 Matthews Frank E. supt.
236 Simon Michael C. clothing
240 Holtz Moe M. tailor
246 Alexander James A. Mr. & Mrs.
Baker Alfred Mr. & Mrs.
Donovan Kate Miss, b.
250 Horton L. LaVerne, boats
260 Ellwanger William G. nurseryman
Ellwanger William T. actor, b.
Ellwanger Emma L. Miss, b.
Ellwanger Laura May Miss, b.
274 French John M. salesman
French Sarah T. Mrs. b.
McKay M. Jeanette Miss, b.
280 Channell Frank O. insurance
Channell Annie P. Miss, b.
282 Forbes Henry S. insurance
294 Oppenheimer Olive S. manager
302 Porter Samuel C. tinsmith
Maloney William J. lawyer, b.
306 Howe C. Ernest, manager
Howe Julia A. Mrs. b.
308 Sharkey Thomas F. manager
320 Menter Carl W. Mr. & Mrs.
Rust Bertha, stenographer, b.
324 Mason J. Redfern Mr. & Mrs.

Hinsdale St. begins.

Left Side.

5 Borradaile Claude T. clerk
11 Barker Robert C. real estate
Barker George E. hardware
15 Card Richard T. Mr. & Mrs.
Savage George Mrs.
25 Waugh Percy Mr. & Mrs.
33 Allan Alexander Mrs.
35 Major Charles L. Mr. & Mrs.
37 Near Edward L. letter carrier
Stevenson Lillian G. bookkeeper, b
39 Tucker Arthur R. reporter
45 Campbell Thomas L. salesman
00 Vacant house
59 Honsberger Noah, salesman
67 Saunders Irving, photographer
Saunders Ethelwyn, teacher, b.
69 Lewis Frederick H. bookkeeper
71 Clark Uz V. deputy collector
73 Little Robert J. Mr. & Mrs.
79 Camp James D. Mr. & Mrs.
Camp Alice L. Miss, b.
95 Newton Willis D. Mr. & Mrs.
99 Marsh Harvey J. Mr. & Mrs.
105 Myers Jacob H. Mr. & Mrs.
Myers George P. salesman, b.
Myers Mabel Miss, b.
111 Stone Howard A. Mr. & Mrs.
119 Mapes Welling E. real estate
125 Vegiard Charles J. salesman
Vegiard Harry E. clerk, b.
Vegiard Hazel, stenographer, b.
131 Lasher Harry W. leather
Valentine Christiane L. Mrs. b.
135 Heineman Wm. O. Mr. & Mrs.
137 Townsend Fred W. auditor
Harrell Martha Mrs. b.
141 Weinberg Elizabeth L. Mrs.
Weinberg Frances L. clerk, b.
Weinberg Abe A. salesman, b.
Weinberg Edwin O. salesman, b.
143 Samuelsohn Henry Mr. & Mrs.
151 Schnorr Peter A. clerk
Whitmore Mary Mrs. b.
Blackford Everett F. produce, b.

Central Library of Rochester and Monroe County · City Directories Collection
House Directory supplement

157 Zorn Fred J. clerk
161 Leard R. Boyd, clerk
167 Stack Richard, moulder
175 Goble Lewis S. dentist
179 Eaton James B. purchasing agt.
181 Tucker Alexander C. Mr. & Mrs.
203 Graley George A. Mr. & Mrs.
209 Gray Mason D. teacher
Gray Mabel G. stenographer, b.
Gray Rena Miss, b.

Monroe Ave. crosses.

000 Mt. Hor Church
253 Taylor Huston Rev. & Mrs.
263 DeGraff William Mr. & Mrs.
265 Phillips Walter J. manager
273 Solomon Lawrence, salesman
Solomon Edward M. salesman, b.
275 Hammele Joseph Mr. & Mrs.
281 Babcock Clay, manager
Babcock Clay Mrs. vocalist
Babcock Nancy M. Mrs. b.
291 Douglas Sanford C. Mr. & Mrs.
297 Veith Frank F. moulder
Veith Walter J. teas, b.
Veith Albert, moulder, b.
Veith Harry F. shipper, b.
307 Yorkey William C. salesman
Yorkey Florence L. Miss, b.
311 Empey James M. Mr. & Mrs.
000 Vacant house
325 Daily Mary M. Mrs.
Daily Grace M. music teacher, b.
Daily Lillian B. osteopath, b.
327 Teetor David F. manager

ROSLYN, fr. 635 Genesee, west, to Wellington Ave.; wd. 19.

Right Side.

22 Ritchie Charles D. tailor
24 Vacant house
28 Brown Christina Mrs.
Merz Anna, b.
Brown Anna L. b.
32 Hall Edgar L. restaurant
Hall Albert C. restaurant
38 LaFontaine Louis H. cashier
LaFontaine Geo. F. painter, b.
52 Wile Abram J. Mr. & Mrs.
58 Steele Edward B. watchmaker
Sperry A. Louise Mrs. b.
72 Boyland Frank, manager
78 LePine T. Wilbrod, salesman
Major Joseph S. policeman, b.
96 Payne Walter B. draughtsman
102 Bryant Silas C. laster
Bryant Fred E. dentist, b.
Bryant S. Roy, student, b.
108 Courneen Edward J. carrier
128 Adams Erwin J. bookkeeper
Adams Amelia M. Mrs. b.
132 Emery I. C. consulting engineer
Griswold Iva F. Miss, b.

Left Side.

39 Henderson Henry D. proofreader
43 Munson Ella I. Miss
Munson Emma J. Miss, b.
67 Oakley Amon B. steamfitter
69 Dooley Curtis M. mason
77 Dooley Hugh
Dooley Edward H. plasterer, b.
83 Milliman Roy N. Mr. & Mrs.
89 Rupp Dayton G. clerk
Schanbacher Harriet A. Mrs. b.
99 Jones Charles C. clerk
103 Shappee Leon D. postal clerk
Courneen Joseph K. cutter, b.
129 Brown Albert I. express agent
133 Cowles James B. physician
Cowles Frances E. Miss, b.
Cowles Florence A. Miss, b.

ROSSENBACH PLACE, from 48 Jefferson Avenue, east and north, to 139 Maple; wd. 11.

ROTH, from 232 Clifford Avenue, north, to 243 Avenue A; ward 17.

Right Side.

5 Klingler William H. bookkeeper
7 Voelker Charles L. foreman
Voelker George R. grinder, b.
9 Englert Joseph, machinist
11 Wolfsperger William F. carpenter
13 Meyer William, laborer
Meyer Frederick, helper, b.
Meyer William, lantern maker, b.
Meyer John, machinist, b.
15 Schlageter Charles, driver
17 Englert Valentine, brassworker
Englert Louis, plumber, b.
19 Lauterbach Geo. moulder
21 Greinke Gustave A. optician
23 Hirschman Mary Mrs.
Hirschman Martin, tailor, b.
Hirschman John, machinist, b.
25 Hochrein Stephen, brewer
Hochrein Rosa, tailoress, b.

Flower St. ends.

29 Kress John, baker
31 Furstenberg George J. bottler
33 Schoeneman Wm. D. metal ceilgs.
Schoeneman Walter W. metal ceilings, b.
Schoeneman Edmund F. clerk, b.
Schoeneman C. S. J. cutter, b.
Schoeneman Arthur E. cutter, b.
35 Midavaine John, porter
37 Eisele Albert, linotyper
Eisele Albert A. plumber, b.
39 Wingender Carl, moulder
41 Andres Charles, laborer
Andres Anthony, shoemaker, b.
Andres George, filmmaker, b.

Treyer St. ends.

Left Side.

6 Schreiner Andrew, milk
8 Wright Wm. J. cabinetmaker

Central Library of Rochester and Monroe County · City Directories Collection
House Directory supplement

10 Schuster Michael, instrumentmkr.
Schmidt Ernest, laborer
12 Mungenast Adolph, laborer
14 Schurr Michael J. brewer
16 Suter Julius, laborer
18 Buri John, brewer
20 Rothenberger Conrad, brewer
Rothenberger Elizabeth, midwife
22 Witz Joseph, brassworker
24 Weistner Henry, cabinet maker
Metz John, cabinet maker, b.
26 Hubbard Richard, laborer
Lord Harry E. machinist
30 Harens Jacob, coachman
Harens George, machinist, b.
Creidt Fredk. C. meat cutter, b.
32 McBride William J. plumber
34 Schmidt Fred. blocker
36 Kirchner Ferdinand, brewer
38 Schlueter Henry W. J. carpenter
Behnke Otto M. presser, b.
Behnke Fredericka Mrs. b.
40 Hilbert John G. metal worker
Roth John F. b.
42 Sager Rudolph, blocker
Knolle Henry, tailor
44 Unsel Herman, brassworker

ROWLEY, from 175 Park Ave., southwest, to 502 Monroe Avenue; ward 12.

Right Side.

1 Lee Florence S. Mrs.
Lee Frederick S. manager, b.
Chapin Anna E. Miss, b.
3 Furtherer Benedict C. Mr. & Mrs.
Furtherer Benedict L. b.
5 Emerson Willard J. Mr. & Mrs.
5½ Zelter Harry L. Mr. & Mrs.
Zelter Jack, manager, b.
7 Lee Evelyn N. Miss
Lee Ophia W. Miss
Persons Helen M. Miss b.
Price J. Alice, b.
9 Plumb Christopher H. real estate
Plumb Robert J. b.
Plumb Howard, violinist, b.
Plumb Clarence, carpenter, b.
11 Speers Frank A. Mr. & Mrs.
Speers Frank J. collector, b.
Speers Louise T. Miss, b.
Speers May L. Miss, b.
Ottnat Theresa Mrs. b.
13 Stober Adam Mr. & Mrs.
Stober Walter M. electrician, b.
Rodenbeck Chas. F. Mr. & Mrs. b.
15 Marean Harriet A. Mrs.
Marean Katharine Miss, b.
Stainton Mary stenographer, b.
21 Plumb Alvin E. Mr. & Mrs.
Plumb William T. lawyer, b.
Plumb Erwin S. lawyer, b.
Seward Anna P. Mrs. b.
Seward Rossiter, student, b.

Brighton St. crosses.

25 Brewer Allen, student
Hoyt Katherine M.
27 Bock Franklin W. Dr. & Mrs.
29 Dey Joseph A. Mr. & Mrs.
33 Snow Marie H. Mrs.
Snow Rodney S, b.
35 Williams Forest H. Mr. & Mrs.
Williams Anna M. Miss, b.
Sabin Jennie C. Mrs. b.
Doyle Marie, nurse, b.
37 Vacant house
39 Hubbell Edgar P. Rev. & Mrs.
Hubbell George, b.

Harvard St. crosses.

41 Reed Edwin K. confectioner
43 Watters John E. Mr. & Mrs.
45 Hendrix Albert B. Mr. & Mrs.
Wilson Arthur Mr. & Mrs. b.
Cooper John, b.
47 Cook Frederick A.
Cook Ida Miss, b.
49 Hutchinson Orville Dr. & Mrs.
Husbands Mary Miss, b.
51 Edwards William C. Mr. & Mrs.
53 Bacon Albert D. Mr. & Mrs.
Bacon Margaret J. Miss, b.
Bacon Albert D. jr. clerk, b.
55 Edelman George L. Dr. & Mrs.
57 Cohen Samuel, pedler
Peckham Charles A. laborer
57½ Loebs F. A. garage
59 Powell Frank H. Mr. & Mrs.
Powell Albert E. carpenter, b.
Powell Lois H. Miss, b.
61 Osburn Wilbur F. lawyer
Osburn John W. real estate, b.
63 Fowler Della E. Mrs.
Fowler Jairus W. Mr. & Mrs.

Left Side.

4 Sabin Edwin W. Mr. & Mrs.
Sabin Leola Miss, b.
6 Rood Fred. M. Dr. & Mrs.
Rood Charlotte Mrs. b.
8 Vacant house
10 Vincent Chauncey J. waiter
12 Studley George H. teacher
14 Cornwall Karl H. supt.
Cornwall Arthur V. real estate, b.
16 Rosenberg Simon Mrs. b.
Rosenberg Theresa Miss, b.
Rosenberg Caroline Miss, b.
Levi Herman, clothing, b.
20 Reed Emma I. Mrs.
Wright Mary E. Mrs. b.
Bridle William, baker, b.
Geare Louise M. Mrs. b.
Campbell Clara E. Mrs. b.

Brighton St. crosses.

24 Plumb Almond H. Mr. & Mrs.
26 Hughes Louise C. Mrs.
28 Jennings Wayland H. painter
Blower Mary, nurse, b.
Wallace J. Marmaduke Mr. & Mrs.
30 McCarthy John Mr. & Mrs.

Central Library of Rochester and Monroe County · City Directories Collection
House Directory supplement

32 Weaver Geo. W. Mr. & Mrs.
Weaver G. Walter, student, b.
Weaver Reuben, clerk, b.
Weaver Marion Miss, b.
36 VanBuskirk Homer Mr. & Mrs.
38 Tummonds George W. printer
Tummonds Robert B. proof reader
Tummonds Elizabeth R. proof reader, b.
Ungerland Bertha Miss
Ungerland Anna, clerk, b.
Ungerland Julia, clerk, b.
Larsen August, jeweler
40 Kitchell Mercy Y. Mrs.
Kitchell Fred M. shoemaker, b.
Kitchell Frank M. shoemaker, b.
Hamilton Ossian K. printer
Hamilton Emma Miss
Brown Edwin J. clerk

Harvard St. crosses.

42 Tierney Michael J. Mr. & Mrs.
Tierney William J. clerk, b.
Carroll Catharine Mrs. b.
Sonsthagen Aslang, nurse, b.
44 Thomas Harvey G. Mr. & Mrs.
Boone Thomas R. Mr. & Mrs.
46 Nevin Hugh, collector
Nevin John, clerk, b.
Nevin Carrie Miss, b.
Nevin Edith Miss, b.
Nevin Margaret Miss, b.
48 Fisk Chauncey M. tailor
Fisk Charles W. Mr. & Mrs.
Fisk Clara L. Miss, b.
Fisk Frank J. cutter, b.
50 Line J. Edward, dentist
Line M. Elizabeth Miss, b.
Line Frederick C. civ. engineer, b.
Line Willard R. student, b.
52 Brooks Halbert G. Mr. & Mrs.
Brooks Edwin H. teacher, b.
54 Gleason Joseph B. Mr. & Mrs.
56 Steitz George W. Mr. & Mrs.
Brown Martha E. Miss, b.
58 Wolters Charles F. Mr. & Mrs.
60 Dempsey Timothy B. Mr. & Mrs.
Dempsey Gertrude N. Miss, b.
Dempsey Raymond T. axeman, b.
Fitzgerald Ellen Mrs. b.
62 Strong Marquis H. auto supplies
Ensign Helena Miss, b.
French M. Miss, b.
Millham Augusta T. Mrs.
Millham Jesse B. clerk, b.
Goodrich Sidney N. clerk, b.
64 Starr Charles S. Mr. & Mrs.
Starr Charles F. student, b.
68 Osgoodby Wm. W. stenographer

RUBY ALLEY, from 20 York, east; ward 20.

RUFF ALLEY, from 53 Olean, west, to Snyder; ward 19.

RUGBY AVENUE, fr. 241 Chili Avenue, south, across Frost Avenue; ward 19.

Right Side.

00 Vacant house
00 Vacant house
00 Vacant house

Frost Ave. crosses.

63 Anderson William C. Mr. & Mrs.
00 Vacant house

Left Side.

4 McKibbon Daniel S. Mr. & Mrs.

Frost Ave. crosses.

00 Vacant house

RUGRAFF, fr. 742 Jay, north, to 53 Masseth; ward 15.

Right Side.

6 Rugraff Charles P. fireman
8 Rugraff John, cooper
Rugraff Florence B. bookkeeper, b.
10 Metzger Elizabeth Mrs.
Metzger Chas A. grocer
Klueber George, woodworker, b.
12 Creegan John, laborer
14 Kraft Louis, clerk
18 Hof Ernst, laborer
24 Schmalz Edward J. finisher
26 Koch Henry, basket maker
Bachmann Peter Q. b.
Bachmann Jacob C. teamster, b.
Bachmann William C. tinsmith, b.
28 Heinlein Louis, blacksmith
30 Pawlick Joseph, butcher

Left Side.

7 Weidman Damian, woodworker
Weidman Joseph, b.
9 Klées Edwin, insurance
11 Bubel Edward, cutter
Sullivan John, watchman, b.
13 May Emil E. baker
May Ernest E. presser, b.
15 Lang Julia Mrs.
Gmeinwieser Henry, stockkeeper
17 Kreuzer Anton, stonecutter
19 Merkel Stephen G. cutter
Merkel John B. cutter, b.
21 Kreuzer John B. tinsmith
23 Elser John, moulder
25 Hettel Jacob G. tailor
29 Metzinger Fred, woodworker
31 Schroeder Charles, butcher

RUNDEL PARK, from 91 Oxford, north, to 687 University Avenue; ward 6.

Right Side.

4 Nicholson John W. Mr. & Mrs.
6 Leader Lois W. Miss
Leader Agnes H. Miss
Leader Chester J. clerk, b.

Central Library of Rochester and Monroe County · City Directories Collection

8 Levy Hiram I. clothing mfr.
10 Stern Moses, salesman
12 Leader John T. shoes
Ashley Edith S. Miss, b.
14 Beach Fred G. Mr. & Mrs.
16 McGarry Anna J. Miss
McGarry Daniel P. b.
18 Kinsley Mary E. Miss
Kinsley Margaret T. Miss, b.
Schroeder Frederick, artist, b.
20 Stenzel Ernest H. Mr. & Mrs.
22 Burnett Robt. W. Mr. & Mrs.
Burnett Mary J. Mrs. b.
Winans Helen R. nurse, b.
24 Pierce George A. Mr. & Mrs.
26 Parry George F.
28 Sloman Selim Mr. & Mrs.
Sloman Arthur M. salesman, b.
Sloman Mark, salesman, b.
30 Slade Anna L. Miss
32 Murray Thomas F. Mr. & Mrs.
34 Holmes Elizabeth A. Mrs.
Pringle George U. clerk, b.
Sawyer Cecil Mrs. b.
36 Bailey Milo, coachman
Fairbanks Sarah Mrs.
Fairbanks John W. laborer, b.

Left Side.

1 Schwarzschild Solomon Mr. & Mrs.
Schwarzschild Sarah Miss, b.
3 Vacant house
5 Joyce Daniel H. buyer
Joyce Thomas A. b.
Joyce Emily W. Miss, b.
Joyce Anna R. Miss, b.
7 Husbands Richard Mr. & Mrs.
Husbands Eva Miss, b.
9 Callister Clarence S. Mr. & Mrs.
Callister Emma S. Mrs. b.
11 Henry William S. hardware
Foote Geo. N. salesman
13 Callon Richard Mr. & Mrs.
Callon Rose Miss. b.
Callon Eugene, student, b.
Dunnigan Mary Mrs.
Dunnigan Raymond, plumber, b.
Dunnigan Harry J. cutter, b.
15 Fisher Abram E. Mr. & Mrs.
17 Ives John M. Mr. & Mrs.
Ives Elizabeth W. Miss, b.
Ball Clarence Mr. & Mrs. b.
19 Andrus Wm. P. Mr. & Mrs.
21 Deavenport Chas. A. Mr. & Mrs.
Deavenport Florence M. Miss, b.
Deavenport M. Gertrude Miss, b.
Deavenport Carl L. salesman, b.
23 Hopkins Theodore W. clergyman
Hopkins Caroline S. Miss, b.
Fair Jennie E. Miss, b.
25 Rose Eugene A. real estate
Rose John D. Mrs. b.
27 Lee James B. shoes
Lee William R. Mr. & Mrs.
29 Strauss Maurice Mr. & Mrs.
Mannheimer Anna Miss, b.
31 Sawyer Edward M.
33 Coffey Ella A. Mrs.
Coffey John, inspector, b.
Coffey Raymond B. inspector, b.
35 Churchill George H. baker
37 German William H. clerk

RURAL, from 67 Genesee, west, to 12 Ardmore; ward 19.

Right Side.

4 Geddes George T. carpenter
Geddes Ida Mrs. b.
2 VanReypen Garrett D. jr. salesman

RUSSELL, from 878 University Avenue, northeast, to 235 Atlantic Avenue; ward 6.

Right Side.

22 Greffrath Dora Mrs.
Johnson James, painter
Wolf Rose Mrs. b.
24 Küchler William, foreman
Kaufman Frank L. machinist
28 McCleary Samuel, groom
McGuidwin Andrew, cmramkr. b.
40 Rutherford Thomas, machinist
52 Carter William, coachman
56 Webb Henry, coachman
60 Erickson Albert R. machinist
62 Bradfield Alfred J. engineer
68 Sharkey John T. brakeman
70 McConkey Austin, barber
72 Vianco George W.
Vianco George W. jr. assembler, b.
Vianco Elmer W. assembler, b.
74 Colwell John W. helper
Colwell Roy M. paper cutter, b.
Gates Lawrence, fireman
76 Koopmann William, helper
78 Maddocks Elizabeth M. Mrs.
Maddocks John J. clerk, b.
82 Haines Arthur, motorman
84 Tirrell Frank A. telephone maker
Tirrell Raymond F. clerk, b.
88 Johnston Edward W. inspector
90 Hyde Martin, fireman
92 Pelletier Hector, lithographer
94 Towe Joseph, coachman

Left Side.

33 O'Keefe John J. lithographer
35 Tucker Nelson M. toolmaker
39 Schaefer Michael, stockkeeper
43 Simmons Arthur C. chauffeur
45 Smith Francis R. coachman
49 Root Claude W. conductor
Crippen Alfaretta Mrs. b.
51 Nightingale Harry, fireman
53 Geddes Charles, coachman
57 Kruger Henry H. gardener
63 Bergan William E. fireman
65 McNally Jennie Mrs.
McNally Roy, bookkeeper, b.
69 Egan Patrick J. stockkeeper
Egan Daniel, baggageman, b.
71 Jacobson Samuel, designer

Central Library of Rochester and Monroe County · City Directories Collection
House Directory supplement

75 Myers William, shoemaker
77 Williams Richard C. laborer
81 Duffy John P. market
Duffy Thomas J. collector, b
83 Foster George E. shipper
85 Kuebler George W. fireman
Snyder Louisa Mrs. b.
87 Ryan Edward J. machinist

RUSTIC, from 1646 Clifford Avenue, north, to 429 Jennings; ward 22.

Right Side.

0 Vacant house
2 Enders Philip H. carpenter
Enders Ferdinand, carpenter, b.
r. Enders Philip H. & Son, carpntrs.
4 Enders Ludwig, carpenter
Enders Gregory, mason, b.
16 Vacant house
18 Kleiner Charles, butcher
Kaiser August, brass worker, b.

Left Side.

3 Baumann Lucien, grocer

RUTGERS, from 397 Park Ave., south, to Adwen Place; ward 12.

Right Side.

27 Flagler Anna R. Miss
Barnard Ella J. Miss, b.
Wait Calvin Mrs. b.
Wait William, clerk, b.
33 Vacant house
39 Colby Eugene C. Mr. & Mrs.
Colby Alice Miss, b.
Frease Elizabeth B. Mrs. b.
Wilber Louise, dressmaker, b.
Jones Anna V. M. teacher
Whiton Julia, teacher
45 Brown Thomas Mr. & Mrs.
51 Cline Jay B. nurseryman
Cline Wilbur J. Mr. & Mrs.
Cline Florence M. Miss, b.
57 Tubbs J. Nelson Mr. & Mrs.
Tubbs Frank W. clerk, b.
Tubbs Josephine E. Miss, b.
65 Carlton Harvey B. Mr. & Mrs.
Carlton Mabel E. Miss, b.
Carlton Ruth A. Miss, b.
71 Spalding Medora Mrs.
Davis Ida G. Mrs. b.
Davis Alexander G. b.
Perry Effie Miss, b.
77 Vacant house
83 Ellery Frank M. Mr. & Mrs.
Ellery Eloise Miss, b.
89 VanBergh Fred'k W. Mr. & Mrs.
95 Ingmire George W. & Mrs.
103 Bloom Mortimer G. Mr. & Mrs.
Ettinger Moses Mr. & Mrs.
109 Dodgson Frank L. Mr. & Mrs.
115 Thomson Robt. jr. Mr. & Mrs.
Medrow Catherine Mrs. b.
123 Hannan John W. Mrs.
Smith Jos. H. jr. Mr. & Mrs. b.
Hamilton Cordelia A. Mrs. b.
129 Stern Henry W. Mr. & Mrs.

Harvard St. crosses.

141 Lamkin Herbert S. Mr. & Mrs.
149 Smith Henry E. Mr. & Mrs.
Smith C. Louise Miss, b.
Smith Florence G. Miss, b.
153 Gommel Peter Mr. & Mrs.
161 Wehn Louis F. Mr. & Mrs.
Wehn Florence Miss, b.
165 Garlock Mina A. Mrs.
Beach Ella G. Mrs.
171 Kersburg Jacob N. real estate
185 Copeland Emily S. Mrs.
Copeland Clara M. Miss, b.
193 Scranton Edgar M. Dr. & Mrs.
201 Bausch George R. Mr. & Mrs.
Bausch Carl R. b.
203 Staud Charles J. Mr. & Mrs.
Staud Ethel M. Miss. b.
205 Likly Henry Mr. & Mrs.
209 Stevenson Mort. E. Mr. & Mrs.
211 Conly Leroy G. Mr. & Mrs.
231 Haap John G. Mr. & Mrs.
Haap Florence Miss, b.
Haap Emma Miss, b.
Haap Frances, teacher, b.
237 Ludington Ira M. Mr. & Mrs.
243 Seeley Martin Mr. & Mrs.
Seeley Charles W. Mr. & Mrs.
Seeley E. Carl draughtsman, b.
247 Copeland Robt. A. Mr. & Mrs.
255 Watkins Martha A. Mrs.
Harris Geo. H. Mrs. b.
259 Wheeler Clarence Mr. & Mrs.
Wheeler Laura Miss, b.
267 Stecher Frank C. Mr. & Mrs.
269 Schopf Catherine E. Mrs.
000 Church of the Blessed Sacrament

Monroe Ave. crosses.

313 Cook Lydia, caterer
Cook Mary Mrs. b.
Hogle Emma, waitress, b.
Quinlivan Marguerite Miss, b.
Dent William, button maker
Perry Lillian M. Miss, b.
Gomenginger Arthur B. carpenter
Schroeder John F. tailor
315 Morgan Michael A. teamster
319 Vacant house
321 Clark Martha Miss
Potter Edmond, florist
Murch Jeanette Mrs.
Murch Lewis, laborer, b.
331 O'Leary William J. fireman
Vogt Joseph L. tile setter, b.
Vogt Mary Mrs. music teacher, b.
333 Leary Michael J. foreman
Guinan Edward W. foreman, b.
335 Murphy William, blacksmith
Murphy Rose, hairdresser, b.
Murphy Francis W. electren. b.

Central Library of Rochester and Monroe County · City Directories Collection

339 Terry Wilson W. button mkr.

Left Side.

38 Doane William H. Dr. & Mrs.
Seeley Ida E. Mrs. b.

Thayer St. begins.

52 Primrose George L. Mr. & Mrs.
Clough Jennie I. Mrs. b.
56 Stern Lewis, real estate
Stern Morris L. lawyer, b.
Stern Carrie Miss, b.
Stern Herman, clothing, b.
64 Gorsline Richard Mr. & Mrs.
70 Bissell Daniel L.
Bissell A. Catherine Miss
76 Schmidt Rudolph Mr. & Mrs.
Schmidt Gertrude Miss, b.
84 Burke Wm. Burnett Mr. & Mrs.
88 Kreag John A. Mr. & Mrs.
96 VanZandt Clarence D. Mr. & Mrs.
102 Rosenberg Mathew A. Mr. & Mrs.
108 Finkle Charles E. Mr. & Mrs.
Finkle Caroline S. Miss, b.
Page George L. Mr. & Mrs. b.
Stevenson Geo. T. salesman, b.
114 Horwitz Abraham F. Mr. & Mrs.
Horwitz Dorothy Miss, b.
120 Rodenbeck Adolph J. lawyer
Rodenbeck John C. cashier
Rodenbeck Fredericka C. Mrs.
Lauer Minnie E. Mrs. b.
Lauer Chas. F. student, b.
126 Woolsey Lorenzo J. Mr. & Mrs.
Woolsey Walter E. b.

Harvard St. crosses.

140 Riggs Herman C. Mrs.
Barnes Margaret Miss, b.
146 Salmons Robert H. Mr. & Mrs.
Hohman Anna C. Miss, b.
154 Clark Mark G. Mr. & Mrs.
160 Steele William W. Mr. & Mrs.
168 Sunderlin Charles E. Mr. & Mrs.
176 Fritzsche Amelia D. Mrs.
182 Burling George W. Mr. & Mrs.
Burling Karl C. student, b.
Burling Margaret G. Miss, b.
Bagley Harriet R. Mrs. b.
Williams Helen S. Miss, b.
Castle Anna E. Mrs. b.
186 Robertson Harry W. Mr. & Mrs.
188 Kingsbury I. D. Mr. & Mrs.
192 Richmond Lee Mr. & Mrs.
Richmond Laura Miss, b.
Richmond Marion Miss, b.
200 Myers Joseph H. Mr. & Mrs.
206 MacKay Clarence W. Mr. & Mrs.
Middleton Harriet A. Mrs. b.
208 August David Mr. & Mrs.
August G. Edgar, salesman, b.
August Edith Miss, b.
Garson Leopold Mrs. b.
218 Hugel Emil D. Mr. & Mrs.
Hugel Elizabeth Mrs. b.
236 Patric Milan W. Mr. & Mrs.
Kermode Harriet M. Miss, b.
Kermode James, clerk, b.
240 Pye George W. Mr. & Mrs.
Pye Olive F. Miss, b.
244 Farnsworth Frances L. Mrs.
Farnsworth Charles S. b.
246 Potts George C. Mr. & Mrs.
250 Paisley Charles J. Mr. & Mrs.
252 Nordhausen Clayton H. Mr. & Mrs.
O'Neill Anna Mrs. b.
O'Neill Marie Miss, b.
256 Dieteman Henry Mr. & Mrs.
264 Werner Christopher C. Mr. & Mrs.
VanMarter Minnie Miss, b.
274 Vacant house
278 Green Spencer W. Mr. & Mrs.
Gill Eliza Mrs. b.
286 Myers O. M. Dr. & Mrs.

Monroe Ave. crosses.

000 M. B. S. Button Co.
International Button Co.

RUTLAND ALLEY, from 67 Adams, south and west, to 150 South Ford; ward 3.

Right Side.

Caledonia Ave. crosses.

63 Sprague William, driver

Left Side.

Biden Alley ends.

00 Fermeau Isaac, driver
VanNess John, clerk
00 Brown Llewellyn H. boxmkr.

Caledonia Ave. crosses.

RUTTER, from Lyell Ave., near city line, north, to Robert; ward 15.

Right Side.

00 Brooks Morley Co. furn. mfrs.

Left Side.

50 Purtell Mae Miss
Purtell Sarah Miss, b.
Purtell Margaret Miss, b.
52 Cook Elmer E. machinist

RYAN ALLEY, from 205 East Ave., south, to Dryer Alley; ward 12.

ST. CASIMIR, fr. 280 Weaver, north, to Norton; ward 17.

ST. CLAIR, from 87 Clifton, south, to 230 Tremont; wd. 11.

Right Side.

9 Burns John G. policeman
Ryan Mary A. Miss, b.

Central Library of Rochester and Monroe County · City Directories Collection

11 Lucas Nettie M. Mrs.
Lucas Ilma M. Miss, b.
Lathrop Mary Miss, b.
15 Gates Eunice E. Mrs.
Gates Wilson B. clerk
Gates Hattie E. teacher, b.
Fahr Libbie Miss, dressmaker, b.
17 St. Helens Elizabeth Mrs.
St. Helens John A. cornices, b.
St. Helens Mary I. stenogr. b.
St. Helens S. Jean Miss, b.
St. Helens Susan A. Miss, b.
St. Helens Mary I. Miss, b.
19 McConnell William A. foreman
Pultz Lottie Mrs. b.
21 Cronin Timothy, conductor
Cronin William H. clerk, b.
Cronin Bridget Mrs. b.
23 Sant John M. conductor
Todd Sidney, clerk
25 Young John R. grocer
27 Stanton Moses L. shoemaker
Jacobs Gustave F. manager, b.
Jacobs H. Milton, real estate, b.
29 Benedict Oscar D. supt.
Henry Eliza J. Mrs. b.
Reichenbach J. Fred, machinist
Wooden Emily B. Miss
31 Devans Edw. J. supt.
Ashley Phineas L. postal clerk, b.

Left Side.

6 Marshall Fanny P. Y. Mrs.
Taylor Fred H. clerk
8 Robinson Margaret G. Mrs.
Gormly Thomas A. crockery, b.
Robinson J. Grant, bookkeeper, b.
Miller James, reporter, b.
10 Yawman David, engineer
Yawman Wm. F. real estate, b.
12 Loysen Johnna M. Mrs.
Loysen Helen, clerk, b.
14 Gosson Thomas H. printer
Gosson Earl V. shoemaker, b.
Sparks James N. carpenter, b.
16 Justice William T. silver plater
18 Conn Benjamin, driver
Wadsworth Arthur G. thermometer maker
20 Angevine Harry H. adjuster
Orton Agnes, clerk, b.
22 Harmon John H. salesman
Harmon Flora A. Mrs. millinery
Sheffer Harriet M. Mrs.
24 Kelley James H. salesman
Kelley Frank R. salesman, b.
26 Thom Golda J. inspector
28 Newman John H. flour and feed

ST. JACOB, from 416 Hudson Avenue, east, to 119 Carter; ward 22.

Right Side.

1 Hintz Camille, machinist
Hintz Louis A. machinist, b.
3 Pfeffer Wigbert, mason
Pfeffer Wigbert V. machinist, b.
Dorre Leo T. shipper, b.
5 Kalmbacher Kasimer, tailor
Reinartz Peter J. buffer, b.
7 Vragel Albert, optician
9 Albright Fred. driver
11 Zaenglein Dora Mrs.
Zaenglein Dorthea, clerk, b.
13 DeRitter John C. trimmer
13½ Bagnall Thomas E. carpenter
15 Stollmeyer Frank X. milk
19 Diehl Jacob, painter
21 Meyer Jacob, laborer
Meyer Ernest, mason, b.
Tinsman Edgar S. varnisher, b.
Meyer Ida, tailoress, b.
Meyer Martha, tailoress, b.
23 Gustke Elbert, laborer
25 Craft John, lithographer
27 Doescher Samuel, tailor
29 Brauch William, woodworker
31 Gleichauf Fred. brewer
33 Rounding Charles, shoemaker
35 Shaw Christopher, carpenter

North St. crosses.

Left Side.

2 Herman Peter J. barber
4 Suhr Charles, tailor
Suhr Herman C. sign maker
6 Pavlit John, shipper
Pavlit Paul, tailor, b.
Pavlit Joseph, helper, b.
8 Kleehammer John L. cabinetmkr.
10 Cox William J. shoemaker
12 Goschke Leopold F. shoemaker
Goschke Joseph, tailor, b.
14 Skibinski Felix, shoemaker
16 Piolter Charles H. woodworker
18 Domke Charles, laborer
20 Vacant house
22 Schneider Joseph A. tailor
24 Sippel Gustav, metal worker
26 Maule Leonard, carver
28 Roessel Philip, sawyer
Muehlbach Joseph P. lastmkr. b.
Gresens Herman, laborer, b.
30 Mattle Andrew, clerk
32 Schoepfel Jacob, trunkmaker
34 Steiner August, polisher

North St. crosses.

ST. JAMES, from 98 Sherman east, to Erie Canal; ward 15

Right Side.

1 Ciani Philip J. moulder
15 Cochrane Bly Co. machinists

Left Side.

6 Baker John H. cabinetmaker
4 Nold Lena Mrs.
Nold Charles, spinner, b.
Nold Joseph, lather, b.
Nold George, camera maker, b.
10 Rochester Barrel Machine Works

Central Library of Rochester and Monroe County · City Directories Collection
House Directory supplement

ST. JOSEPH PLACE, from 510 Joseph Ave., east; ward 17.

Right Side.

1 Desens August, laborer
3 Bess Frederick, mason
5 Birtsch Fred W. coremaker
11 Wagner Max, tailor, h.
13 Radtke August, teamster
15 Gierzycki Valentine, laborer
17 Klick Albert, carpenter
Klick Charles, carpenter
21 Walzer Frank, polisher
23 Gysel William P. tailor
25 Faeber Albert W. moulder
Witt Ferdinand, b.
27 Abel William, laborer
Abel Andrew, optician, b.
Abel John, laborer, b.
29 Hooper Sarah A. Mrs.
Hooper Charles J. machinist, b.
Hooper Albert, assembler, b.

Left Side.

2 Doctor Charles, saloon
Dresser Julia Mrs. b.
Dresser Elizabeth, tailoress, b.
4 Grugel Charles, mason
Grugel Charles J. trimmer, b.
6 Lau Paulina Mrs.
Lau Fred, cabinetmaker, b.
Lau Robert, cabinetmaker, b.
8 Riesenberger Wendel, shuttermkr.
10 Slager Krine, insurance
12 Ramsbeck Otto, cabinetmaker
14 Zollweg Albert, stockkeeper
Zollweg Charles, electrician, b.
16 Eckert John, finisher
18 Allen John, bicycles
22 Steamer John, laborer
Steamer Minnie, tailoress, b.
Steamer Amelia, tailoress, b.
24 Kliment Louis, shoemaker
26 Feist John, blocker
28 Roenick Henry A. carpenter
30 Koerner August, shoemaker
32 Schram Edward, checker
34 Muhs George, machinist

ST. PAUL, from 124 Main East, north, to city line; wards 5, 17.

Right Side.

0 Union Clothing Co.

Division St. begins.

32 Cox building
101 Typographical Union No. 15 *1*
102 Altpeter W. C. pianos
103 Belding Bros. & Co. silk
104 Barry John B. dentist
106 Minges E. J. & Co. woolens
108 Atkinson James J. woolens
109 Smith J. M. woolens
110 Rochester Towel Supply Co.

Cox Building continued.

111 The Cox Buildings Office
112 Initial Towel Supply Co.
113 Cox C. P. wholesale shoes
117 Mozart Hall
118 Columbia Hall
201 Arbetter Felling Mach. Co. *2*
202 Brickner Max O. silk
Garson S. L. woolens
203 Cumner, Jones & Co. trimmings
204 Abrams & Perlman, tailors
205 Carlson Charles, tailor
206 Graham Wagner Sales Co.
208 Haas A. J. shoemaker
210 Lakota Club
211 Young Arthur G. music tchr.
215 Sloman S. commission agent
220 Horcheler S. J. dancing school
Valmot Hall
222 Wegman A. J. printer
303 Pull Fastener Co. *3*
305 Markus Jacob, clothing
317 Rochester Footwear Co.
318 Jap Amonia Co.
401 Motion Picture Supply Co. *4*
403 McGraw Anna F. artist
404 Abbott W. C. underwear
405 Michaels H. trimmings
407 Tailors' Accessories Co.
408 Rochester Carbon Mfg. Co.
409 Rochester Fertilizer Co.
410 American Weaving Co.
412 Franklin Printing Co.
414 McCord A. C. confect'y mfr.
417 Havill R. M. & Co. hosiery, etc.
421 Hunt J. F. paper box mfr.
501 Appel Charles H. trimmings *5*
Norton F. A. box boards
502 Blumenstiel Bros. insurance
503 Mogler M. ladies' tailor
507 Askin & Marine Co. clothing
509 U. S. Mercantile Collecting Agency
511 Glenwood Printing Co.
512 Mercantile Laundry & Linen Supply
513 Drexler C. F. printer
517 Lefkowitz & Levin, clothing
518 Bardin I. S. clothing
520 Riverside Printing Co.
521 McGarry D. P. Co. shoes
600 Menter & Rosenbloom Co. clothing *6*
601 Conolly James Co. bookbdrs.
602 Mann D. R. printer
Mann-McNaught Co. stertyprs.
34 Hoffman John C. barber
36 Present M. woolens
38 Wegman John B. Co. millinery

Mortimer St. crosses.

44, 50 Brewster, Crittenden & Co. wholesale grocers
00 Brandt W. H. lunch cart
54 Happy Hours Theatre
60 Steefel, Strauss & Connor, clothrs.

Central Library of Rochester and Monroe County · City Directories Collection
House Directory supplement

68 Garson, Meyer & Co. clothiers
Kochenthal Marcus, tailors' trimmings
Britenstool Julius, tailors' trimmings

Pleasant St. ends.

82 Holtz L. & Sons, clothiers
Abbott Geo. I. silk
84 Goldstein R. & Co. clothiers
86, 90 Stern Co. The, clothing
92, 94 Adler L. Bros. & Co. clothiers
00 Wilhere John J. lunch cart
108 Pilato Joseph, carpenter
Pilato Gaetano
112 Peerless Laundry, The
112½ Neidhardt C. & Co. harness mfrs. 2
Rielly P. & Son, leather
Standard Plating Works 3
Hull Mfg. Co. underwear 4
Heiber William, shoe mfr.
114 Tichner & Jacobi, clothiers

Andrews St. crosses.

120 Margrett Norman A. restaurant
122 Vacant store
128 Black L. Company, clothiers
134 Goldwater N. & Son, men's furnishing goods
Goldwater & Co. clothiers
140 Stein-Bloch Co. The, clothiers
150 Veomett George A. barber
158 Hotel Atlantic, Mrs. M. E. O'Connor, proprietor, h.
O'Connor John C. physician, b.
O'Connor Fredk F. student, b.
O'Connor James P. student, b.
O'Connor Minnie C. teacher, b.
O'Connor Winfred J. clerk, b.
Brue George, clerk, b.
Hallock John W. clerk, b.
Donovan Timothy, waiter, b.
Rankin John, signalman, b.
Stanton Richard, plasterer, b.
Leahy Michael, plasterer, b.
Roche John, shoemaker, b.
Stape Edward J. clerk, b.
Sheahan Maurice J. foreman, b.
Merna Wm. shoemaker, b.
162 Genesee Motor Vehicle Co.
Stedman E. L. taxicabs
166 Punnett Byron H. safes
170 Quinto Carmillo, shoemaker
174 Shirmaster J. Fred, lodging-house
Woodhouse Mortimer, clerk, b.
Leary Thomas, hostler, b.
176 McCarthy Thomas F. saloon

Franklin St. ends.

184 Rosenberg Bros. & Co. clothiers

River St. crosses.

190 Hickey-Freeman Co. clothiers

198 Solomon Bros. & Lempert, clothiers
Douglass Square

Central Ave. crosses.

N. Y. C. R. R. crosses.

240 N. Y. C. Supervisor of Bridges and Bldgs. office
Schaffer John, supervisor
N. Y. C. Supervisor of Signals office
Loughren Arthur J. supervisor
N. Y. C. Supervisor of Track office
Ennis John W. supervisor
242 Faulhaber Wm. cabinetmaker
244 Sanford Nolton, driver
Hart Eva P. clerk, b.
Henning Wm. H. laborer

Credit Place begins.

250 Garnsey Henry D. electrician
Schmalz Augusta Mrs. b.
Ford Charles, meter repairer, b.
256 Berry Lawrence F. finisher

Marietta St. begins.

264 Bluntach John A. printer
266 Haungs Elizabeth Mrs.
268 Baldwin David S. expressman
Baldwin Daisy Miss, b.
Schaefer Thomas M. cigarmkr. b.
270 Koesterer Otto F. lodging-house
Rahm Henry, optician, b.
272 Luedecke Gustave, porter
274 Begy Joseph F. cigar maker
Begy Fred P. shoemaker, b.
276 Meyering Chas. F. music tchr.
Meyering Albert H. music teacher, b.
Meyering Emma I. Miss, b.
Meyering Louisa A. Miss, b.
278 Hofer John J. helper
Hanrahan Arthur, shipper, b.
O'Brien Frank, camera maker, b.
280 Rosenberg Catharine Mrs.
Rosenberg Mamie K. dressmkr. b.
Reusch Frank J. buttonmkr. b.

Ward St. begins.

302 Grey Christopher, hotel
Owens Harry, painter, b.
Mann Horace, weaver, b.
King Arthur, button maker, b.
Sullivan Joseph, weaver, b.
Robinson Floyd, glass worker, b.
Feeney John, painter, b.
Hill Walter, ruler, b.
308 Blanchard Charles W. carpenter
320 Vogel & Binder Co. sash, doors
322 Storandt J. W. Mfg. Co. show case manufacturers
324 Batte Anthony, helper
Carroll Margaret Miss
Carroll Laurine Miss, b.
Colman Blanch Mrs. b.

Central Library of Rochester and Monroe County · City Directories Collection
House Directory supplement

326 Green Rufus, mason
Williams Howard, laborer
332 Vogt Mfg. & Coach Lace Co. trimmings
336-350 Yawman & Erbe Mfg. Co. office specialties
356 Vacant house
358 Madden Julia T. teacher
Madden Agnes Miss, b.

Hand St. begins.

366 Kurtz Henry F. grocer
368 Meek George W. barber
Meek Inez Miss, b.
Kaiser Theodore, photographer
Bremer Albert W. cameramkr. b.
Hay Alexander S. electrician
Boschert Henry, cooper
Boschert Emma, clerk, b.
Boschert Henry A. bookkeeper, b.
370 Meek George W. barber
372 Thiem J. Henry, market
374 Allen Mary J. Mrs.
Schroth Ida G. Miss
Schroth Emma Miss, b.
Schroth Charles, shipper, b.
Hippeli Christina Mrs.
Hippeli Joseph, shoemaker, b.
Keely John B. shipper, b.
Keating John, inspector
376 Toor Louis, bakery, h.
378 O'Connor James A. plumber
380 Garnsey Joseph E. polisher
382 Schoenemann Frederick, tinsmith

House Place begins.

390 Bertholf Mary Mrs.
Sheppard Margaret Mrs. b.
Perry Mary Mrs.
398 Ovenburg Joseph, shoemaker
Belmont George, heelmaker, b.
402 Yauchzi Fred W. hotel, h.
410 Schneider Anton, hotel, h.

Gorham St. begins.

434 Zona Pasquale, laborer
Neitrano Carmelindo, tailor, b.
Zona Francesco, tailor, b.
436 Reibstein John H. harnessmkr. h.
442 Krembel John F. bicycle repairer
Felozynski Izio, carpenter
442½ Postal Telegraph Cable Co.,
r. Koor John, tailor
Koor John, jr. tailor, b.
Horbusch Frank, helper
444 Sheid Peter, tailor
Simpson Catharine Miss, h.
Simpson Edward, laborer, h.
Bowles Hills, laborer, b.
Ingnoni Giuseppe, woodworker, h.
448 Meyvis Raymond, painter
Tevels Charles, tailor
Tevels Oscar, tailor, b.
Tevels Alida, buttonholemkr. b.
450 Heffner George M. woodworker
456 Whaley Elizabeth Mrs.
Whaley Harry S. shoemaker, b.
460 Senger Christ, hotel, h.
Hoffman George, blacksmith, b.
464 Augenstein Libbie Mrs.
Beuckman Howard, cmramkr. b.
Campbell Horton W. salesman, b.
468 Silverson Nathan, dry goods
Silverson Samuel, tailor, b.
474 Pellow Levi, helper
Pellow James L. shoecutter, b.
Pellow John R. helper, b.
476, 478 Meagher Patrick & Sons, cigar mfrs.
488½ Stone Mortimer F.
Stone Fred. O. photographer, b.
488 Lanni Louisa Mrs.
Lanni Charles C. clerk, b.
Lanni George W. clerk, b.
Lanni Thomas C. clerk, b.
Lanni Clement C. student, b.
490 Mitcheson Edith A. Mrs.
Mitcheson John E. shoemaker, b.
Frisch Alfred F. shoemaker, b.
492 Wright Mary A. Mrs. lodging-house
Wright William, laborer, b.
Wright Lottie Miss, b.
494 Moore William R. fireman
504 O'Reilly Bridget Mrs.
O'Reilly Mary T. bookkeeper, b.
O'Reilly Josephine Miss, b.
512 O'Hare Francis, laborer
514 Geier Edward A. locksmith
Geier Charles E. locksmith, b.
520 Poorman Ira, pool
Katerle George J. cabinetmkr. h.
Travis Anna Mrs. h.
Kilian Edw. patternmaker, h.
Martin Daniel, laborer, h.
Martin Mary E. Miss, b.
Rodwell Luke A. painter, b.
522 Silverson Nathan, dry goods
Lenhartt Frank, grinder, h.
Lenhartt Philip, blocker, b.
Bruino Frank W. painter, h.
Bruino Frank, pedler, b.
524 Goldstone Louis, boots & shoes, h.
Goldstone Solomon, tailor, b.
526 Attridge Wm. A. barber
528 Schindler Otto, hotel, h.
Heilman Wendel, bartender, b.
Franz Joseph, woodworker, b.
Langham Otto, brewer, b.

Lowell St. begins.

534 Nelligan Michael W. grocer
McHenry Ellen Mrs. h.
McHenry Stella Miss, b.
536 Sanford John W. driver
Draper John, polisher, b.
540 Breuhl Albert C. bicycle repairer
542 Wray Mary A. Mrs.
Reynolds Cora M. Mrs.
Reynolds S. Wray, photogrphr. b
Reynolds Percy H. clerk, b.
Riefe John C. C. brewer

Central Library of Rochester and Monroe County · City Directories Collection
House Directory supplement

544 Gurnin Elizabeth Mrs.
Woods Hannah Mrs. b.
Hulder Joseph Mrs. b.
Davy Ella Miss, b.
546 Schaefer Frank J. Mr. & Mrs.
548 Schaefer Godfrey Mr. & Mrs.
554 Smith Frank D. Mr. & Mrs.
Smith James H. clothing, b.
556 Murray Frank C. trimmer
Murray Irene M. Miss, b.
Demorest Frank, cutter, b.
Demorest Raymond, cutter, b.
Gibbs Mary Mrs. b.
Callahan Camilla Miss, b.
558 Watson John, shoemaker
Watson William, shoemaker, b.
Watson Catharine L. Miss, b.
560 Love Patrick B. cutter
Miller Clara A. Mrs. b.
Costello Louisa Mrs. b.
562 Doell Charles J. shoemaker
Wagner Bertha Mrs.
564 Williamson William, painter
566 Peiffer Charles, brushmanuf.
568 O'Boyle William F. salesman
570 Westbrook George W. brasswkr.
Duill Herman, timekeeper
574 Karle John J. Mr. & Mrs.
Karle Julia B. Miss, b.
576 Knight Frank D. cutter
Knight Florence E. Miss, b.
Knight George J. circulator, b.
Knight Frances J. draughtsman, b.
578 Noeth George H. Mr. & Mrs.
Strassner John Mrs. b.
Haus Simon V. Mrs. b.
Kannagh John, tester
580 Kaiser Charles A. tailor
Kaiser Edward W. clerk, b.
Kaiser George R. clerk, b.
r. Macanty Frank, watchman
Edwards Elizabeth Mrs. b.

Hartel Alley begins.

584 Strobel John, tailor
Strobel Edward F. clerk, b.
Strobel Arthur, draughtsman, b.
586 Nelson Warren R. floor layer
590 Wilcox Albert E. stockkeeper
Krauss Roland G. shipper, b.
592 O'Connor Thomas F. cigar maker
Ryan Etta Miss, b.
594 Ebert Christopher Mr. & Mrs.
596 Widman Charles, cabinetmaker
598 Githler Jacob Mr. & Mrs.

Hart St. begins.

600 Crown Ribbon and Carbon Mfg. Co.
610 Castle Wilmot Co. sheet metal specialties

R., W. & O. R. R. crosses.

626 Irondequoit Coal and Supply Co.

636 Corning J. Sherwood
Corning Anna Miss, b.
Page Charles E. driver

Scrantom St. begins.

000 Vacant church
660 Buskey Frank H. carpenter
Caffyn William T. toolmaker
670 Jewish Orphan Asylum, Sigmund Handler, supt.
Handler S. Mrs. matron
674 Nothaker Arthur J. cutter
Bowerman Ward E. engineer, b.
678 Schmidt Julius, tailor
Sukart Andrew, presser, h.
680 Post Hattie A. Mrs.
Stone Daniel, laborer
682 Hurlburt Loren, confectionery, h.

Evergreen St. begins.

686 Maynard Edward, grocer
690 Grautman Charles, chairmaker
692 Clark George P. machinist
Clark G. P. Mrs. dressmaker
694 Nothaker John, health officer
Nothaker Louisa M. Miss, b.
696 Schwappacher Philip, cooper
698 Boehmer Samuel P.
702 Budd Fred D. salesman
Kylie Edward J. broom mfr. b.
Kylie Edward Jay, compndr. b.
Fagan Richard, restaurant
Murphy Frank A. foreman
Hyde Ida J. Mrs.
Hyde Alice F. bookkeeper, b.
Shaw Ada E. nurse, b.
704 Sauer Frank J. Mr. & Mrs.
Sauer Gertrude M. Miss, b.
Sauer Lois E. Miss, b.
708 Toor Minnie Mrs.
Toor Frances Miss, b.
Toor Anita E. Miss, b.
Toor Esther Miss, b.
Olsan Lester A. cloaks & suits
712 Stallman Henry Mr. & Mrs.
Stallman George W. stenogr. b.
Stallman Edward, bookkeeper, b.
716 Loeffler Frederick H. Mr. & Mrs.
Loeffler Catharine Miss, b.
Loeffler Frederica Mrs. b.

Clifford Ave. begins.

724 Erbe Gustave Mr. & Mrs.
Schmidt Rosa Mrs. b.

Huntington Park begins.

746 Bausch Henrietta Mrs.
Bausch Elsie Miss, b.
762 Saegmuller George N. Mr. & Mrs.
Saegmuller John L. sec. b.
Saegmuller Frederick B. clerk, b.
772 Ulrich Otto, chauffeur
784 Farley Walter L. supt.
Bonny Frederick C. adv. agent
Curtice Clarence E. Mr. & Mrs.
794 Stehler George Mr. & Mrs.
Stehler George M. b.

Central Library of Rochester and Monroe County · City Directories Collection
House Directory supplement

800 Fee John C. Mr. & Mrs.

Avenue A begins.

814 Gravin Jacob, clothing
Paull Alexander, clerk, b.
Rosen Myer, tailor, b.
816 Vacant house
818 Zimmerman Edward F. manager
822 Baker Charles, boots and shoes
Baker Kathryn Miss, b.
Fitzgerald Mary Mrs. b.
824 Murray Mary C. Mrs.
Murray Leo H. clerk, b.
Murray May A. teacher, b.
Murray Fred C. salesman, b.

Avenue B crosses.

836 Popp John Mr. & Mrs.
Popp Louise Miss, b.
Popp Andrew, cutter, b.
838 Dunphy James F. salesman
Dunphy Anna K. Miss, b.
840 Brown Ernest M. salesman
Counter Elizabeth Mrs. b
842 Walker Annie Mrs. grocer, h.
Walker Harold, carpenter, b.
842½ Wowrath John C. shoemaker, h.
850 Hempel William, real estate
852 Guiry Maurice, chemist

Avenue C begins.

854 DeRoller Thomas A. grocer
856 Graham James H. tobacconist, h.
860 Brautigam Gertrude B. Mrs.
Brautigam Edward G. mchst. b.
Brautigam Gustav C. fireman, b.
Brautigam Frederick, auto repairer, b.
Brautigam Harriet, nurse, b.
Beaty Gertrude Mrs. b.
862 Stubbs George T. engineer
Stubbs John S. stenographer, b.
864 Thiem William C. market
866 Topliff Charles M. organ builder
Wilcox Helen E. Mrs. b.
866½ Darrow Sophia C. Mrs.
Munger Frances J. Miss, b.
868 Carpenter Clifton C. fence mfr.
Carpenter Roy P. helper, b.
870 Simon Herman, leather

Avenue D begins.

878 Hafner Fred G. saloon, h.
894 Efing John W. cigar mfr. h.
896 Hagele Christian, watchman
898 Powers John J. salesman
Powers George W. clerk, b.
Powers Katharine B. teacher, b.

Avenue E crosses.

904 Graf Daniel, optical goods, etc. h.
Smith Frank P. harness mkr, h.
906 Prentice Adrastus, cameramkr.
Prentice Charles M. cam. mkr. b.
908 Tavernick Herman, foreman
Basler Emmett, driver, b.
910 Warner Louis P. Mr. & Mrs.
912 Wilson William, fireman
Swan Arthur, motorman
Allen Catherine M. Miss
Fritz Albert, chairmaker, b.
914 Voelckel Philip Mr. & Mrs.
Voelckel Frederick, cabntmkr. b.
Voelckel William, plumber, b.
916 Gaffney Michael J. express messenger
Earley Hattie Miss, b.
920 Polley Emma D. Mrs.
Maitland Harriet Mrs. b.
922 Turpin Mortimer A. nurseryman
924 Dewey I. H. fruit grower
928 Conkey Nellie A. Miss
Dewey Isaac H. fruit grower, b.
Dewey Charlotte Miss, b.
938 Earl William E. postal clerk
940 Augustin Jacob J.
Augustin John C. clerk, b.
Gohr Edward W. grocer
942 Pick Frederick M. manager
944 Loewer Fred S. lastmaker
944½ Meyer Arthur W. clerk
Dittman Sophie K. Mrs. b.

Saranac St. begins.

000 Vacant house
946 Freund Louisa Mrs.
Wilson George, bookkeeper
948 Hafner George J. vice-pres.
Dubelbeiss Magdalin Mrs. b.
950 Dooley Frank R. insurance
Spindler Frank J. restaurant
954 Hersey Sarah A. Mrs.
Croft Amanda Mrs. b.

Beach St. begins.

964 Gillice Alexander B. machinist
966 Hickman George, machinist
Snyder Elizabeth Mrs. b.
968 Kuennen Julius J. foreman
970 Swan Claude S. machinist
976 Froomess C. Bernard, manager
980 Ashby John A. fireman

Norton St. begins.

992 DeMersman Andrew J. grocer, h.
1016 Reinhardt Harry, designer
1018 Dunn George, supt.

Emanon St. begins.

1020 Spears & Bellinger, grocers
Spears Roy, grocer, h.
Bellinger Wyllis, grocer, h.
1024 Bishop James, florist
Marklinger Wm. A. shipper, h.

Harold St. begins.

1030 Kelly Clara E. Mrs.

Strong St. begins.

1104 North End Ice Co.
1118 Schneider William, ice
Jenner Elizabeth Mrs. b.
VanZandt Chas. E. framemkr. b.
Carp Martin, laborer, b.

Central Library of Rochester and Monroe County · City Directories Collection

1122 Trebert Henry L. F. Mr. & Mrs.
1124 Langslow Louis A. Mr. & Mrs.
Langslow H. Acton, b.
Langslow Isabelle Miss, b.
Langslow Ethel M. Miss, b.

Ridge Road begins.

1148 Friederich Adam, jr. contractor
1150 Diem Frank J. carpenter
Mills George, carpenter, b. Seneca Park
1154 Friederich Adam, contractor
Friederich Elizabeth, dressmkr. b.

Left Side.

0 Burke, FitzSimons, Hone & Co. dry goods
27 New York Press Brick Co.
29 Hose Co. No. 12
Fitts Rollin, captain
39 Smith, Beir & Gormly, dry goods
Bitter Otto, millinery

Mortimer St. crosses

49 Hershberg & Co. clothiers
53, 55 Gibson Drug Co.
57, 59 Wheeler-Green Electric Co.—*See page* 987
Snow & Warren Co. skirt mfrs. *4*
Gutland E. C. stationery *5*
Vacuo-Static Carbon Co. *6*
61, 63 Cook Iron Store Co. hardware
67 Archer George W. Mr. & Mrs.
75 Meyer Ely & M. C. Simon clothrs.
83 Elsner Simon L. physician, office
O'Connor John C. physician, office
Burke James H. boarding-house
Burke Mollie
Burke A. Cecilia, teacher, b.
89 Lawless Paper Co.
103 Sherman George A. lodging-hse.
111 Andrews J. Sherlock, lawyer

Andrews St. crosses.

119, 121 Dinkelspiel A. Co clothiers
123 Perfection Shoe Co. *3*
Rubenfield S. tailor *5*
125 Gaffney C. & Son, woolens
Stettheimer A. trimmings
127 Stern Herman, clothier
129 Knopf Joseph & Son, clothing
131 Sloan, Levy & Co. clothiers
133 Vacant store
135 Vacant store
137 Pilot Ribbon & Carbon Co.
143 Levy Bros. Clothing Co.
147 Sturla John, confectionery
Valentine Rosa Mrs. h.
151 Rothschild B. & Co. clothiers
153 Hummel Simon & Co. clothiers
159 August Bros. & Co. clothiers
179 Adkin, Clark & Goddard Co. printers & publishers
Clark-Segno Pure Food Co.
New York Institute of Science
Commercial Correspond. Schools
New York State Publishing Co.
Cartilage Co. The
Grouse C. K. & Co. jewelry mfrs.
Lyvola Olive Co.

River St. crosses.

187 Martin Harry, hotel, h.
197 Fader Ezra, lodging-house
Myers Madeline Mrs. b
000 Vacant store
000 Vacant store
000 Vacant store
000 Vacant store
000 Vacant store
000 Vacant store
000 Vacant store
000 Vacant store

Central Ave. crosses.

N. Y. C. R. R. crosses.

257 Davis W. P. Machine Co. machry.
279 Rochester Iron & Metal Co.
287 Drake H. F. & Co. coal
289 Lennon M. J. tinsmith
291 Schichler Rudolph, variety store
295 Schmid Joseph, shoemaker
297 Bless William, laborer
299-309 Ingle Machine Co.
Century Cement Machine Co.
309 Corbett Pattern Works

Cataract St. begins.

321 Fagan Richard A. saloon
325 Democratic Club
329 Woerner Henry, saloon, h.

Platt St. begins.

Rau Place begins.

345 Genesee Brewing Co.—*See page* 961
345 Kaufmann August, saloon, h.
357 DeVos Mary P. Mrs.
Fisher Charles W. salesman
363 Vacant house
371 Thiem J. Henry, market
Thiem George H. clerk, b.
Thiem Henry P. clerk, b.
Thiem Frank H. clerk, b.
Thiem Bertha P. Miss, b.
Thiem Emma M. Miss, b.

Dowling Place begins.

389 Doerr John, cabinetmaker
Doerr Leonard J. trimmer, b
Doerr William J. cutter, b.
391 Wagner William P. hotel
Wagner Harry, bartender
Kelleher John, shoemaker, b.
Fox John, laborer, b.
Warfield Walter B. carpenter, b.
399 Forcucci Secondo, presser

Central Library of Rochester and Monroe County · City Directories Collection

House Directory supplement

407 Trebert Henry L. F. engines
North End Ice Co.
413 Hoffman Wagon & Carriage Co.
417 Santley Anthony, pressman
Inslee Lucinda E. Mrs.
Inslee Frank W. laborer, b.
Labeau Frank I. buttonmkr. b.
Sykes Dora Mrs. b
419 Rochester Brush Mfg. Co.
Snyder August, brushmaker, h.

Curtice St. begins.

000 Vacant building
477 Hoare Matilda B. Mrs.
Hoare George R. clerk, b
Hoare H. Ethel Miss, b.
Baldock Harriet Miss, b.
479 Nelligan Mary Mrs.
Nelligan Joanna A. dressmkr. b.
Nelligan John F. bookkeeper, b.
Nelligan Julia A. stenogr. b.
491 Moeller August, foreman
497 Deutschbein Gustav, bookkeeper
Ballard Abigail H. Mrs. b.
Lockwood Arthur J. machnst. b.
Lockwood Mary A. Mrs. b.
499 VanAllan Robert A. physician
VanAllan Thomas P. Mr. & Mrs.
VanAllan John E. insurance, b.
Aaron Florence Mr. & Mrs. b.
505 Laurer Katharine Mrs. hotel, h.
Lehr Jacob, bartender, b.
Vogel Joseph, supt. b.
Stroebel Martin, laborer, b.
000 Bartholomay Brewery Co.—
See page 964

Smith St. begins.

515-565 Bausch & Lomb Optical Co.
567 Tunmore Frederick J. physician
Wilson Elizabeth Mrs b.
Wilson Elizabeth A. Miss, b.
Reifferscheid Lillian Mrs. b.
569 Bausch Edward E.
Kollofski Bernard R. salesman, b.
Kollofski Edw. T. chauffeur, b.
573 Suess John B. Mr. & Mrs.
577 Forest Camille, restaurant
Patrick Nathaniel J. bookkpr b.
579 Sellinger John, solicitor
Heinlein Wm. H. Mr. & Mrs. b.
581 Schuchart Emil, cutter
Schuchart Edward L. cutter, b.
Schuchart J. Oscar, lithogphr. b.
583 Hite Lynn, hotel
587 Shaffer Freeman C. Mr. & Mrs.
Shaffer Freeman, popcorn, b.
Shaffer Mabel Miss, b.
Shaffer Beulah, nurse, b.
Leslie Matilda, nurse, b.
589 Meyer John J. steamfitter
591 Smith Charles A. Mr. & Mrs.
Aishton Jane Mrs. b.
593 Mass Frederick C. butcher
595 Hermance Alex. C. Dr. & Mrs.
597 Scheib John, jr. barber
599 Schumacher Frederick C. salesman
601 Heath Bert O. Mr. & Mrs.
603 Gosselin Alphonse J. Mr. & Mrs.
605 Crowcher Turner, carpet layer
Crowcher Herbert, finisher
607 Fahrer William C. A. cheese
Fahrer Elmer W. salesman, b.
Smith James, shoemaker, b.
Fahrer Raymond J. salesman, b.
609 Western New York Nursery Co.
611 Neis Harmon H. agent
613 Lawton James, baggageman
Lee Harry W. student, b.
615 Fairchild Amos G. millwright
617 Dean Elizabeth S. Mrs.
Dean William J. assembler, b.
619 Viehlehr Emil, carriage maker
Viehlehr Ernest, time keeper, b.
621 Lang David, jr. cooper
Lang Violet Mrs. dressmaker
Booth Fred S. D. machinist, b.
Lang Herman, conductor, b.
Gibson Grace, clerk, b.

R., W. & O. R. R. crosses.

625 Zimmerman Margaret J. Mrs.
Wheeler Fred M. grinder, b.
Wheeler Arthur, cabinetmkr. b.
Neubig George, motorman, b.
627 Erdle Joseph A. machinist
Erdle George F. machinist, b.
Reed Marcia Mrs. b.
633 Reithel Edward, shoemaker
635 Paradise John H. stove mounter
637 Forkill Henry, pressman
639 Lazier Harry S. paper hanger
641 Vacant house
643 Lindsay Joseph, mason
Lindsay Harry, teamster, b.
Lindsay Edwin, salesman, b.
Lindsay Wm. A. cameramkr. b.
645 Borg John G. shoemaker
647 Vermeire Peter, carpenter
649 Reynaert Emil, compositor
DeStuyver Michael, painter, b.
651 Murray Robert, carpenter
653 Bolger Myra R. Mrs.
691 Welch James G. elevatorman
Welch Julia Miss, b.
Welch James H. compositor, b.
693 Maynard Edward W. grocer
695 Schuler Charlotte Mrs.
699 Leaper Minnie Mrs.
703 Justice John H. mason
Milner James, draughtsman
709 Newell Ada A. Mrs.
Newell Geo. R. civil engineer, b.
715 Drescher Wm. A. E. Mr. & Mrs.
733 Hale Wm. S. Mr. & Mrs.
Hale John, bookkeeper, b.
Hale Lillie Miss, b.
Hale Kittie Miss, b.
Hale Rose Miss, b.
739 Havill Rupert M. Mr. & Mrs.
745 Bausch Wm. Mr. & Mrs.
Kurtz John, machinist, b.

Central Library of Rochester and Monroe County · City Directories Collection

749 Bausch John J. Mr. & Mrs.
763 Hommel George, supt.
Hommel George L. brasswkr. b.
765 Bruce Robert Mr. & Mrs.
Bruce Douglas, electrician, b.
767 Helmkamp J. F. Wm. Rev. & Mrs.
769 Cassebeer Adolph Mr. & Mrs.
Cassebeer Walter H. student, b.
Cassebeer Emile F. Miss, b.
Kobbe Frederica Mrs. b.
771 Stehler Frederick C. Mr. & Mrs.
773 Loebs Albert H. Mr. & Mrs.
775 Waters Gilbert C. & Mrs.
777 Beedem Harry A. Mr. & Mrs.
Lovell Bessie M. Miss, b.

Riverbank Pl. begins.

779 Wagner William P. tailor
Wagner Louisa Mrs. b.
Wagner Elizabeth Miss, b.
Wagner Everett, b.
Mahoney Elmer, lithographer, b.
781 Wesp John, tobacconist
Wesp Walter H. cutter, b.
799 Kellner Adolph H. Mr. & Mrs.
801 Farley Porter Dr. & Mrs.
Lewis Walter C. insurance, b.
Midler Kate H. Miss, b.

Avenue B crosses.

837 Hooker Horace B. Mr. & Mrs.
Hooker Margaret H. Miss, b.
Hooker Harry M. contractor, b.
Hooker Paul, mechanical engineer, b.
Hooker Jeanette H. Miss, b.
845 Kalb John J. leather
Kalb John H. clerk, b.
Kalb Grover H. clerk, b.
847 Moore D. Howard, druggist
847½ Linn Laura Mrs.
853 Reynolds Fred. A. Mr. & Mrs.
Reynolds Fred. M. musician
Reynolds Harold A. tailor, b.
855 O'Connor Mary H. stenographer
Johnson Iva, nurse, b.
Dwyer Mathew, buffer, b.
Ferguson Alberta H. nurse, b.
Ball Amy J. nurse, b.
Fargo Jessica, nurse, b.
861r. Elec. Light Plant (lower falls)
869 Julian Wm. W. electrician
871 Black John, engineer
McPherson Agnes Mrs. b.

Avenue E crosses.

899 Novotny Antonio, toolmaker
901 Turner Maria Mrs. saloon, h.
905 Roch. Ry. Co. car shops
925 Blair Camera Co. Division
American Camera Mfg. Co. Division
945 Institute for Deaf Mutes
Westervelt Zenas F. supt. h.
Zimmer Emile M. Miss, bookkeeper, b.
Forbes Margaret L. Mrs. housekeeper, b.
McNall Helen C. matron, b.
Harmon May B. supervisor, b.
Olmsted Charlotte Miss, supervisor, b.
Hutchings Catharine E. Miss, supervisor, b.
Martin Sarah P. Miss, supervisor, b.
955 Park Zoo Annex
Leverenz Fred. caretaker
961 Robertson Duncan J. painter
963 Thiem Herman C. mason, h.
991 Young George, shoemaker
Ereth William R. tailor
1009 Knoeferl Elizabeth Mrs.
Knoeferl Theresa Miss, b.
1019 Knoeferl Fred, cider mill
1021 Gysel Bernard, foreman
1027 Knoeferl John, milk

Lowe St. begins.

1031 Pierce Charles L. lawyer
1055 Roodenburg Arie, court attndt.
Roodenburg Charles J. bookkeeper, b.
1057 Zweigle Wm. A. sausage mfr.
Eaton Julia Mrs. b.
1059 Grell Henry C. barber
1061 Devereaux Nicholas B. inspctor.
1065 Eismann Charles T. hotel
1067 Englert Charles, machinist
1071 Krapp Gustavus W. carpenter
Morrison Richard E. carptr. b.
1077 Simpson Annie J. Miss
Simpson Nellie E. Miss, b.
1133 Slavin Bernard H. foreman
Seneca Park

ST. STANISLAUS, fr. St. Casimir, east, to 513 Carter; wards 17, 22.

Right Side.

121 Zielinski Stephen, lumber

Hudson Ave. crosses.

133 Kanarski Joseph, laborer
Damalski Richard, laborer
137 Rybacki Blazeg, laborer
Kugawa Andrew, tailor
141 Moss Albert, laborer
Grzybczyk Joseph, laborer
145 Paprocki Valenty, laborer
Paprocki John, camera maker, b.
Paprocki Anthony, cameramkr.
149 Munch John, tailor
Kowalski Andrew, laborer
153 Groszewski Stanislaus, helper
161 Sowinski Wladislaus, tailor
165 Mrzywka Marcel, polisher
Gorzedzielski Andreas, laborer

Central Library of Rochester and Monroe County · City Directories Collection

169 Sztacko Jacob, machinist
173 Wardinski Joseph, laborer
Wardinski Frank, teamster, b.
181 Murawski Thomas, laborer
185 Wronski Adolph, harness maker
Wronski Boleslaus, tailor, b
193 Michalowski Samuel, tailor
197 Hudanski Herman, blacksmith
Ozmikowski Joseph, tailor
201 Thomas Barbara Mrs.
Wesofoski Stephen, laborer
205 Zientara John
Zientara Valentine, machinist
Kosonofski Frank, laborer
213 Vacant house
221 Piorczynski Frank, painter
Zurkiewicz Jacob, laborer
225 Juozapaitis Joseph, tailor

North St. crosses.

273 Zientara John, jr. grinder
Barowsky Joseph, tailor, b.
283 Zagorski Martinez, laborer
Nowack Emil, roofer

Left Side.

Hudson Ave. crosses.

146 Helmniak Michael F. Rev.
Szadzinski Rosie, housekeeper
000 St. Stanislaus Church
176 Kwiatkowski Stephen, laborer
Kwiatkowski Frank, polisher
182 Koslowski Victor, baker
Lepinski Josephine Mrs.
196 Mynahirwicz Wladislaw, laborer
210 Kozloski Anthony, shoemaker
Ikos Joseph, laborer, b.
218 Wawrzyhiak Jacob, laborer
222 Yanowski Joseph, laborer
226 Arazi Albert, laborer
230 Cheslinski Michael, laborer

North St. crosses.

356 Baker James, filer

SALEM PLACE, from 273 Lyell Ave., south, to Erie Canal; ward 9.

Right Side.

Phila. & Reading Coal Co. trestle

Left Side.

8 Boutell Wallace, machinist
Darling Harry, driver
18 Mongillo Vincenzo, pedler
24 Vacant house
26 Nichols Roland, casemaker
Malloy Frank, steamfitter
King Henry, laborer
30 Nicholson Helen Mrs.
34 Maurer Margaret Mrs.
38 Maloy Josephine Miss
Maloy Annie T. Miss, b.
44 Grime Frank, driver

SALTER PLACE, fr. 161 Ravine Avenue, westerly; ward 10.

Right Side.

6 Morrison William F. clerk
8 Brizzee Jacob, laborer
Brizzee Della Miss, b.
Brizzee Mary Miss, b.

Left Side.

3 Miller William C. painter
Miller Clara, clerk, b.
Miller William, shoemaker, b.
9 Deacon Robert S. painter
11 Moon Geo. painter

SAME, from 288 Bay, north, to 62 Sander; ward 18.

Right Side.

24 St. Francis Xavier bldg.
34 Krischel M. Rev.
Kellar Louisa, housekeeper
Kellar Victoria, b.
42 Steinwachs William, carpenter
48 Effinger John B. butcher
Effinger Frank M. expressman, b.
Effinger Mary, tailoress, b.
52 Bossert Victor, tailor

Left Side.

17 Pedevilla Frank, sculptor
23 Crombach Charles J. steamfitter
Crombach Raymond, stockkpr. b.
Short Jason, tanner, b.

SANDER, from 262 Bay, north, to Hempel Place; ward 18.

Right Side.

8 Duing Charles, grocer, h.
10 18th Ward Republican headquarters, 7th dist.
22 Pedevilla Frank, sculptor
36 Whyte Harry A. electrician
38 Hildebrand William, foreman
King Frederick, b.
42 Kuhn Peter J. carpenter
Kuhn Julia Miss, b.
Kuhn Mamie Miss, b.
Kuhn Anna Miss, b.
50 Ernisse Eugene, driver
Lehr Frank J. electrician

Same St. ends.

Englert St. begins.

86 Klein Andrew, helper
92 Drechsler Joseph J. sashmaker
Drechsler Joseph, woodworker, b.
96 Gysel Peter, barber
102 Koehler Robert L. carpenter
Weisner Joseph G. butcher, b.
108 Neuman Albert, tailor
114 Stresing Albert C. glazier
Stresing Laura E. inspector, b.
Riley George, lithographer

Central Library of Rochester and Monroe County · City Directories Collection

Left Side.

5 Lohmaier William, tailor
Bidlack William H. engineer
Biedenbach Regina Mrs. b.
15 Maas William F. carpenter
19 Hotchkin Helen Mrs.
Hotchkin William A. machinist, b.
23 Sorge Frank, laborer
25 Bonanno Carl, barber
29 Weber Peter J. engineer
Weber Florence H. Miss, b.
35 Boehly Michael G. bartender
43 Merz Henry, carpenter
Merz John, packer, b.
45 Becker Hugo H. wood carver
51 Mattle William, tailor
Hess Frederick, b.
57 Schuwerk Ignatz, painter
Schuwerk Peter, tailor, b.
61 Herbst Henry J. tailor
Herbst Henry, musician, b.
Herbst August, tailor, b.
Kramer Peter, tailor, b.
67 Wagner Hannah Mrs. tailor, h.
73 Wiesner Andrew, tailor
77 Schmidt Albert, mason
83 Dreschler Frank W. receiver
89 Schweigert John, bookbinder
93 Winterroth Mary Mrs.
Winterroth William C. draughtsman, b.

SANFORD, from 482 Mt. Hope Avenue, east, to 745 South Avenue; ward 14.

Right Side.

19 Lamouree Carrie E. Mrs.
Parker Laura J. Mrs. b.
21 Hudson Charles H. shipper
Levet Jane P. Mrs. b.
25 Gurney Eric G. salesman
Gurney Harry G. salesman, b.
Gurney Osborne F. draughtsman, b.
Fraser James, carpenter, b.
45 King William H. florist, h.
King Mary E. Miss, b.
51 Maguire William A.
Martineau Georgie Mrs. b.
Provost Harry Mr. & Mrs.
61 Morphy Joseph W. claim adjuster
Schreiber Frederick, woodwkr. b.
Luddy Mary E. stenographer, b.
65 Carey Arthur F. plumber
Carey Arthur F. jr. plumber, b.
Carey Walter S. electrician, b.
71 Doering George J. foreman
77 Lang Edward G. Mr. & Mrs.
83 Wright Frances, teacher
Wright Margaret M. teacher, b.
Wright Silas, clerk, b.
87 Hanf George N. tailor
Hanf Walter, clerk, b.
Hanf Anna A. Miss, b.
Harrold Sarah L. Miss
93 Ofshlager Frederick G. laborer
Ofshlager Alfred, shoemaker, b.
97 Enright Thomas, nurseryman
105 Pender Thomas H. gardener
Simonds Harry G. engineer
Blohm August, shoecutter

Poplar St. crosses.

121 Foran Timothy, driver
125 Weiss Samuel, tailor
Milford T. Chester, broommaker
r. Foley Valentine, woodworker
131 Anderson Frank C. finisher
Beikirch George A. elevatorman
137 Karle George, cutter
Karle Kittie, dressmaker
Lindau Dora Mrs. b.
143 Witzel Henry, stockkeeper
159 Charpentier Charles H. shoemkr.
Patzwald Fred. W. shoemaker
161 Burke Minnie Mrs.
Burke John A. printer, b.
165 Kurtz Frederick C.
Kurtz Fred. C. Mrs. dressmaker
Kurtz Henry F. 2nd, draughtsman, b.
169 Hippie Joseph A. laborer
Hippie Josephine Miss, b.

Sauer Place begins.

179 Jacobs George, mason
183 Sanders Fred. E. laborer
187 Higgins John C. engineer
191 Doering Catharine E. Mrs.
Doering Henry, shoecutter, b.
197 Renner Catharine Mrs.
Renner Leonard, woodworker, b.
Renner William, clerk, b.
203 McCormack Henry A. finisher
209 Schulz Dorothea Mrs.
Schulz Sophia L. Miss, b.
Schulz Henry A. clerk, b.
211 Meyer John, driver
215 Holloway Stephen S. elevatorman
Holloway Mary A. Miss
Holloway Alfred, taxidermist, b.
Holloway James A. clerk, b.
Clark Joseph W. leatherwkr. b.
221 Hanf John, driver
Hanf Florian, shoemaker, b.
227 McGee John H. monuments
McGee Frank J. mounments, b.
McGee Ida Miss, b.
McGee Mamie Miss, b.
229 Bender Priscilla Miss
Bender Elizabeth Miss, b.
Purcell Lulu M. Mrs. b.

Rhona Place begins.

237 Kaseman John, pressman
Vondron Katharine Mrs.
241 Kujawski Herman, cabinetmkr.
Kujawski Arthur, clerk, b.
247 Kellmann William, engineer
Kellmann Charles, machinist, b.
Kellmann Mary Miss, b.

Central Library of Rochester and Monroe County · City Directories Collection
House Directory supplement

251 Newcomb Anderson Shoe Co. shoe mfrs.
257 Schulz Elizabeth Mrs.
261 Mogler William H. machinist
267 Farnung Pauline Mrs.
Farnung Oscar, decorator, b.
Farnung William J. plumber, b.
Mattern George, brassworker
271 Hall Joseph R. tailor
Carnoske Frank, nurseryman, b.
Davis Eugene, electrician
Davis Harry, electrician, b.
r. Eikert Cordell, machinist
277 Marzluff Frank J. bookkeeper
281 Kinsky Frances Mrs.
Kinsky Edwin F. machinist, b.
Marzluff Marion L. Miss, b.
Marzluff Emma Miss, b.
Marzluff John W. lithogr. b.

Left Side.

34 Vacant house
40 Gladding John W. shipper
Gladding William L. laborer, b.
Gladding Albert H. painter, b.
44 Young George F. clerk
McCurdy Sarah Mrs. b.
50 Blauvelt Albert, carpenter
54 Tucker John, miller.
Tucker Maudie B. Miss, b.
Loveny Mary A. Mrs. b.
64 Loveny Charles, machinist
Loveny Arthur C. machinist, b.
Webster Mollie D. Mrs. b.
70 Twist Josephine S. Mrs.
74 Darling Albert B. camera maker
78 Cullen John P. engineer
82 Tarrant Elizabeth E. Mrs.
Tarrant Samuel E. machinist, b.
Tarrant Anna A. stenographer, b.
88 Sullivan Patrick, nurseryman

Kirby Place begins.

98 McDermott Joseph E. nurseryman
McDermott Joseph E. jr. mchst. b.
McDermott Arthur D. printer, b.
McDermott Ettie V. Miss, b.
102 Coffeen George A. grocer
106 Coffeen George A. grocer

Poplar St. crosses.

116 Rollins Boyd G. electrician
122 Johnston Edward J. A. bookkpr.
Hilton Mary Mrs. b.
126 Gleichauf John L. foreman
130 Braun Frank, blacksmith
Braun Frank, jr. tinsmith, b.
Braun George, blacksmith, b.
134 Frank Frank T. bartender
138 Muir George E. plumber
Muir Charles G. shoemaker, b.
144 Markey Jacob
Markey Libbie Miss, b.
150 Richards Julia Mrs.
r. Wichmann Alice Mrs.
156 Wichmann Max W. shoemaker
158 Lecky Benjamin S. carpenter
r. Gowdy Norman, shoemaker
164 Gleichauf John B. watchman
Gleichauf Charles V. packer, b.
170 Follmer Katie Mrs.
Follmer Henry, driver, b.
Schenck Joseph, machinist, b.
176 Sullivan Martin M. woodworker
180 Dedie John, elevatorman
184 Oaks George W. flagman
Youngblodt William H. piano maker, b.
188 Group Fred J. millwright
Group Vincent C. fireman, b.
Hauser Charles F. driver, b.
192 Meyer Fred. C. carpenter
Roh Ernest A. machinist
Flesch William, button maker, b.
Flesch Arthur, plater, b.
Flesch Louis F. machinist, b.
200 Goers August, pressman
Goers Henry, carrier, b.
Goers Gertrude Miss, b.
Goers Clara Miss, b.
204 Tuttle Allison O. bookkeeper
Church Jane Mrs.
208 Roth Katharine Mrs.
West Lewis F. barber
212 Pye Clarence G. driver
Hess Abraham, janitor
226 Zwink Julius, painter
232 Klink Frank, cabinetmaker
Getzkow Gustave T. medicines, b.
236 Lauterbach William, hardware
Prien Reca S. Mrs. b.
240 Wichmann Annie H. Mrs.
Wichmann Otto C. upholsterer, b.
Wichmann John H. finisher, b.
248 Pfeiffer Catharine Mrs.
Pfeiffer Martha E. dressmkr. b.
254 Baumgart Barbara Mrs.
Redfield Margaret Mrs. b.
Redfield Harry, jeweler, b.
262 Manzler Katherine Mrs.
Manzler Sadie, dressmaker, b.
268 Manzler Charles J. engineer
270 Rawnsley James B. teacher
Rawnsley Charles A. gasfitter, b.
Rawnsley William E. jeweler, b.
274 Button John, polisher
282 Rensler Barbara Mrs.
288 Gallagher Joseph L. bookbinder
290 Miller Louis, stockkeeper

SANTEE, from 150 Otis, north, to Erie Canal; ward 10.

Right Side.

7 Newman John W. moulder
34 Markle Eugene K. cutter
McCabe Charles, bagmaker
44 Budd John, roofer
54 Cooper George H. mason
Odell Genevieve A. Miss, b.
64 Vacant house
66 Hunt Thomas, helper
74 Macey George J. painter
76 Caverly William R. carpenter

Central Library of Rochester and Monroe County · City Directories Collection
House Directory supplement

86 Kelly Thomas, mason
Kinney William F. salesman
100 Lockwood David, foreman

Bauer St. ends.

152 Riley John, policeman
Riley John P. b.
Riley Joseph, machinist, b.

Michigan St. crosses.

Curtis St. crosses.

Emerson St. crosses.

258 Fichtemaier Jacob, melter
000 Vacant house
288 Hetzler Bros. ice
Hetzler Barbara C. Mrs. h.
Hetzler John A. ice, b.
Hetzler Frank, ice, b.
Hetzler Leo, ice, b.

Left Side.

3 Laffin Joseph F. machinist
37 Hess John, machinist
77 Cooper Joseph
83 Smith Rosie Mrs.
00 Vacant house
00 Vacant house

Villa St. begins.

Michigan St. crosses.

179 Hodgen Douglas, machinist
Branscombe Robt. H. barnman, b.
Branscombe Arthur, carpenter, b.
185 Martin Thomas E. foreman
Martin Gertrude, nurse, b.
Martin Annie E. cameramkr. b.
189 Arlidge Christopher
Arlidge Katie I. Miss, b.

Curtis St. crosses.

Emerson St. crosses.

253 Sauer John G. machinist

SANTIAGO, fr. 417 Exchange, west, to 234 Caledonia Ave.; ward 3.

Right Side.

Greig St. crosses.

Plymouth Ave. crosses.

1 Ernisse Edward, cartman

SARANAC, from 944 St. Paul, east, to Conkey Ave.; wd. 17.

Right Side.

23 Leseritz Louise Mrs.
Leseritz Ralph M. clerk, b.
Leseritz R. Estelle, sec. b.
Leseritz Victor F. salesman, b.
25 Frank Fred. W. barber
29 Rearson Henry A. jr. plumber
Robbins Loren N. real estate
45 Weber Philip, market
47 Rogers William, lumber
55 Ross Daniel, cutter
61 Scholl Frank J. clerk
67 Ferguson George, shipper
Michel John C. carpenter
Michel Minnie C. dressmaker, b.
Ferguson Nancy Mrs. b.
69 Prestin Frederick, hackman
Prestin George L. grocer, b.
Prestin Albert, driver, b.
Davis Bertha Mrs. b.
81 Miller Fred A. bookkeeper
DeBruyn Mabel L. dressmaker, b.
83 McIntosh John A. collector
McIntosh William, coal, b.
91 Reynolds Clarence W. manager
103 Holwede George, clerk
Holwede Albert C. clerk, b.
Holwede George A. electrician, b.
107 Merlau Herman F. solicitor
113 Lang Leonhardt, carpenter
119 Kallenbach Oscar C. mech. engr.
125 Flad William L. machinist
127 Dreschnitz Jacob, porter
157 Loemer Wm. last mfr.
161 Meagher Thos. F. foreman

Left Side.

20 Buedingen William, box manuf.
24 Brunzel Max, cutter
26 Dayton Helen I. Mrs.
Dayton George W. inspector, b.
30 Buedingen Robert, box manuf.
32 Phalen Michael C. motorman

Jewel St. begins.

76 Schauman Louis, undertaker
Schauman Emil G. undertaker, b.
82 Saucke William, contractor
Saucke Dorothy Mrs. b.
128 Mueller Carl A. clerk
Goers Theodore, spinner, b.
134 Schauman Frederick J. undertkr.
144 Shell William, brassworker
150 Brethen William H. driver

SARATOGA AVENUE, from 130 Jay, northwest, to State Industrial School; ward 9.

Right Side.

6 Farley Thomas P. driver
Orchard John, machinist
8 LaPalm Sophia Mrs.
LaPalm Elizabeth D. Miss, b.
LaPalm Mary Miss, b.
LaPalm M. Evelyn Miss, b.
LaPalm R. Edward, cam. mkr. b.
10 Corrigan Joseph, fireman
Burns William, painter, b.
12 Storehouse
16 Conroy Peter J. stockkeeper
18 L'Angeli Rosario, laborer
20 Guerin Anthony J. driver
22 Cardone Michael, boxmaker
24 Miller Frank, excavator

Central Library of Rochester and Monroe County · City Directories Collection
House Directory supplement

26 Morgan Benjamin, tinsmith
r. McLyman Joseph, bleacher
McLyman Frank, shipper, b.
28 Hogan John, engineer
Hogan John M. pressman, b.
Hogan Joseph B. b.
Hogan Frederick I. pressman, b.
30 Rosenberg Max, grocer

Smith St. crosses.

46 Farrell Patrick, stonecutter
Webber Catherine R. Miss, b.
48 Neid Thomas, motorman
Flanigan Nicholas, laborer, b.
Flanigan Patrick, laborer, b.
50 Venturo Joseph, helper
52 McCormick Mary S. Mrs.
Kenney Edward, laborer, b.
Crocker Samuel, polisher, b.
Monaghan James, laborer, b.
White John, bridge tender, b.
54 Creelman Mathew T. shuttermkr.
Trihey Edward J. lastmaker, b.
56 McCarthy Jeremiah, motorman
McCarthy Charles, machinist, b.
58 Burke Michael, engineer
60 Williams Frank, helper
62 Quinlan Thomas, fireman
64 Cullen Christopher, laborer
Cullen Anna L. Miss, b.
Cullen Ella R. Miss, b.
66 King Louisa Mrs.
King Louis P. buffer, b.
King Fred. A. optician, b.
King Charles W. machinist, b.
King Minnie G. Miss, b.
68 West Thomas, laborer
70 Boyd Isabella Mrs.
72 Hoyt Albert H. cartman
Hoyt Charles L. piano maker, b.
74 Wright Franklin, carpenter
Wright Emma S. Miss, b.
76 Cullen Martin, policeman
78 Evans Charles, fireman
80 Matella Samuel, laborer
Crupi Onofrio, laborer
82 Russo Pasquale, laborer
84 Menneiley Mary Mrs.
Banks Frank L. manager, b.
Menneiley Samuel, pianomkr. b.
88 Smythe Ira C. tinsmith
Smythe William L. tinsmith, b.
90 Tronello Thomas, laborer
92 McArdle Philip J. music teacher
96 Shanahan Mary Mrs.
Shanahan John J. salesman, b.
Shanahan Mary E. A. stenogr. b.

Lyell Ave. crosses.

Spencer St. ends.

118 Nurden William W. motorman
Nurden James D. helper, b.

Adair Alley ends.

r. Duke Edward, laborer

120 Kehoe Frank M. inspector
Stenson Robert J. woodfinishr. b.

Ambrose St. ends.

134 Coley William C. clerk

Cooper Alley ends.

136 Nier George F. shoe mfr.
138 Weinnig George A. Mr. & Mrs.

Jones Ave. crosses.

Jones Park

Lorimer St. crosses.

180 Studier Martin F. Mr. & Mrs.

Aldrich Alley ends.

182 Barnes Winfield J. clerk
r. Cunningham Matthew S. carptr.
184 Ross Charles B. Mrs.
186 Stanton George W. laborer
Stanton William, laborer, b.
Stanton George H. pressman, b.
Stanton Benjamin, baker, b.
188 Vacant house
190 Baker Louis J. artist

Montrose St. ends.

200 Norton Herbert, variety store, h.
Norton Matilda E. Mrs. b.
202½ Gammach Louis P. laborer
Garrity Edward, helper, b.
202 Adams Newman J. market
204 Lavigne William, grocer
Burton James, operator, h.

Lavigne Alley begins.

206 Carney Ella Miss
Carney Mary Miss, b.
Carney Peter, shoemaker, b.
210 Huston Wm. laborer
212 Howes Susan A. Mrs.
Howes Frankie O. stenogr. b.
Dinan Cyrill V. bookkeeper

Costar St. crosses.

224 DeLaRue Harry, woodworker
226 Redmond William B. motorman
Redmond William B. jr. carptr. b.
228 Burch Frederick, machinist
Burch William H. b.

Wagner Alley ends.

230 Lock Oliver, patternmaker
Lock Evelyn S. Miss, b.
Lock Olivia C. Miss, b.
Lock Daisy M. Miss, b.
Lock W. Charles, draughtsn. b.
232 Fulton J. Edwin, cutter
234 Foulkes William H. insurance
236 Shay William, finisher

Bloss St. ends.

Left Side.

5 Glazier Elizabeth C. Mrs.
Glazier Nellie A. Miss, b.

Central Library of Rochester and Monroe County · City Directories Collection

7 Redding Darius W. blacksmith
9 Meehan John F. foreman
Hammill Arthur, inspector
11 Bourbon Auguste A. salesman
13 Schleier William, turner
Schleier Edith M. Miss, b.
15 Salvione Anthony, blacksmith
17 LaPalm Frederick, camera maker
19 Snyder Chauncey E. machinist
21 D'Amico Louisa, grocer, h.
Langi Vincenzo shoemaker, h.
23 Cabic Charles, grocer
King James, carpenter, b.
25 Devereaux Thomas, laborer
Brown William F. steamfitter
27 Ross Peter, baker
29 Higgins Michael F. motorman
Cotter James, driver
Turner William J. clerk, b.
33 Vacant store

Smith St. crosses.

45 Lioni Michele, laborer
47 Parsons Leslie F. motorman
Parsons Grant B. machinist, b.
49 Lake Joseph, janitor
51 Ciccariello Frank, laborer
53 Cantwell William, bookkeeper
Costello Bernard, clerk, b.
55 Gaffney Thomas B. bartender
57 Nolan Patrick J. shoecutter
Nolan Catherine Miss, b.
O'Leary Daniel, lather, b.
59 Murphy William J. machinist
Murphy Harry G. shipper, b.
Toole Mary Miss, b.
63 Walters Harry, engineer
Carnochan Mary Miss, b.
65 Spillman Mary A. Mrs.
Spillman James T. cameramkr. b.
Spillman George J. plumber, b.
67 O'Brien Michael J. carpenter
O'Brien Stephen E. fireman, b.
O'Brien Annie A. Miss, b.
O'Brien Fannie Miss, b.
71 Carroll Patrick, bridgetender
Hess Henry, electrician, b.
Carroll Martin, hackman, b.
73 Miller Charles F. boxmaker
75 Smith Sampson, shoemaker
75½ Nagel Henry E. painter
77 Boland James H. saloon
Boland Marie Miss, b.
Boland Mildred C. Miss, b.
79 Attridge Carrie F. Mrs.
Attridge Aaron S. cameramkr. b.
Harrison Pamelia Miss, b.
Harrison Ophelia Miss, b.
Harrison Sarah Miss, b.
81 Oldfield George W. cooper
83 Bartlett Mary E. Mrs.
Bartlett Adelbert, machinist, b.
85 Williamson Martin T.
Williamson Laura, stenogr. b.
Williamson Olive Miss, b.
Williamson Orville, florist, b.

85½ Milner Joseph, electrician
Bills Edward S. tinsmith
87 McAvoy Lillian M. Mrs.
87½ Allen Floyd, carpet layer
89 Roland Thomas, printer
91 Petrasea Raffaelle, tailor
Farosta Thomas, laborer
93 Formicola Antonio, laborer
Williams Earl, driver
95 Turiano Joseph, laborer

Lind St. begins.

97 Turner Edward F. cigar maker
Turner Rosanna Mrs. b.
99 Balling Joseph, laborer
Knipf Apollonia, tailoress, b.
101 Armstrong William C. window cleaner

Lyell Ave. crosses.

115 Daus Mathew Mr. & Mrs.
119 Stewart Irwin D. tinsmith
Cranston Walter H. driver, b.
Penrooney Wm. patternmkr b.
121 Dalton James W. Mr. & Mrs.
Hanley Matthew, boxmaker, b.
Farrell Thomas A. engineer, b.
123 Goodwin Catherine Mrs.
Goodwin Elizabeth, dressmkr. b.
Goodwin Rose, dressmaker, b.
127 Meyerhoff George E. Mr. & Mrs.
Meyerhoff Lewis A. salesman, b.
Meyerhoff Fred E. market, b.
Meyerhoff William H. stenogr. b.
131 Jacobus John A. tinsmith
Jacobus George W. shademaker
Brown Frank J. woodworker, b.
133 Webb Flower Co. florists
Webb Carrie L. Mrs. h.
Webb Adelbert J. florist, b.
Webb Lillian M. Miss, b.
135 Lennon John, engineer
137 Hedditch George Mr. & Mrs.
Hedditch Viola M. Miss, b.
139 Littlejohn John Mr. & Mrs.

Jones Ave. crosses.

151 Barbour Clarence A. Rev. & Mrs.
Barbour Myra Mrs. b.
155 Gottry Frank S. Mr & Mrs.
159 Fisher George E. Mr. & Mrs.
163 Sheffer John A.
Curtiss Jay C. D. Mr. & Mrs.
Curtiss J. Guernsey, vcl. tchr. b.
167 Ashton David W. engineer
Coldwell Margaret Miss, b.
169 Roberson William C. Mr. & Mrs.
Kirkey Margaret M. nurse, b.
Woodbury Daniel A. b.
171 Barnes John, painter

Lorimer St. crosses.

181 Howard Frank
Howard Alice C. teacher, b.
183 Durnherr Joseph, baker
Durnherr Catharine Miss, b.
Durnherr Elizabeth Miss, b.

Central Library of Rochester and Monroe County · City Directories Collection
House Directory supplement

185 Maynard Winfield S. Mr. & Mrs.
Maynard Jesse S. b.
Whitaker Walter Mr. & Mrs.
185½ Williamson John, stonecutter
187 Allen David, carpenter
189 Couch Forest J. Mr. & Mrs.
Loucks Fannie E. Miss, b.
191 McKelvey James Mr. & Mrs.
McKelvey Geo. W. detective, b.
Hunter Anna B. nurse, b.
195 Patterson Egbert H.
Shaul Lewis B. printer, b.
Smith John A. machinist, b.
197 Kane Charles H. Mr & Mrs.
Binder Gottlieb Mr. & Mrs.
203 Fulton John, laborer
Herrick Frank, painter
207 Bradford Aldo, driver
Malcomson John, driver
209 Dennis Peter, teamster
Guhan Emmet R. machinist, b.
Wilson Fred, clerk, b.
McDermott Ann Mrs. b.
211 Bradburn Arthur G. foreman
215 Moore Charles S. machinist

Costar St. crosses.

223 Vacant house
227 Curry Andrew, miller
Curry Thomas, packer, b.
Curry Sarah, tailoress, b.
229 Bohannan John, laborer
Narey Mary Mrs.
231 Thayer Cornelius, butcher
Thayer Maud R. teacher, b.
233 Lavigne William, grocer
Lavigne Wilma A. Miss, b.
235 Dougherty John R. Mr. & Mrs.
Dougherty Harry F. shipper, b.
Farron Helen E. Miss, b.
Farron Margaret J. Miss, b.
237 Glosser Mary L. Miss
Glosser Catharine M. Miss, b.
Glosser Josephine E. wall paper

Byers Court begins.

239 Fleming James, trunkmaker
Norton Frank T. trunkmkr. b.
241 VanStone George W. cooper
VanStone George W. jr. solctr. b.
Donner Charles W. trunkmkr. b.
Wall Clara A. Mrs. b.
243 Shanahan Daniel, serviceman
Shanahan Frank M. trimmer, b.
245 Langham Anna Miss
Langham Harriet B. teacher, b.
Langham Louise Miss, b.

SAUER PLACE, fr. 173 Sanford, south; ward 14.

Right Side.

3 Sepinelli John, laborer
5 Roberts Arthur G. machinist
7 Dalia Olinda, laborer

Left Side.

2 Whitaker Charles W. foreman
4 Berl John J. camera maker
6 Sanders Arthur W. cutter
8 Brasser Minnie E. Mrs.
Brasser Edna Miss, b.

SAVANNAH, from 505 Court, southwest, to 178 Monroe Avenue; ward 12.

Right Side.

Challice Alley begins.

15 Drake Elizabeth Mrs.
17 Ledlie Samuel, clerk
Keyes Frank D. laster
Bushman Jane C. nurse, b.
21 Ackerman Frank A. jeweler
Ackerman Florence A. stenogr. b.
McMahon John H. agent
Weller William W. salesman
Pierce Sophia Miss
Burd Merritt C. clerk, b.
23 Peartree Annie E. Mrs.
Peartree Francis C. machinist, b.
Poirier Genevieve C. decorator, b.
Carroll Mary, dressmaker, b.
25 Keefer Josephine Miss
Keefer Theresa Mrs. b.
Keefer Frances Miss, b.
27 Tyo Fred H. paperhanger
29 Bingham George E.
Scott Arthur, piano tuner, b.
31 Weeks Clarence V. laundryman
Coventry Frederick S. cigars
33 Galli Albert R. cheese
Beyer Carl, jeweler
37 Tucker Charles A. Mr. & Mrs.
Luebeck Adolph, cigars
Luebeck Alfred, student, b.
39 Lathrop Emily M. Mrs.
Gould Augusta B. Mrs. b.
Sabin Harry W. Mr. & Mrs. b.
41 Meehan Agatha C. Mrs.
Handy Roy J. camera maker
Ocorr Arthur W. Mr. & Mrs.
Chamberlyn William J. cutter
Parker Charles, civil engineer, b.
Keiser Wilson B. manager
Hewitt Charles, correspondent, b.
Furner Ralph, clerk, b.
43 Berry William H. produce
Berry Roland G. pressman, b.
DuBois Josephine Mrs. b.
45 O'Connor Elizabeth Mrs.
O'Connor Florence M. clerk, b.
O'Connor Jennie, operator, b.
47 Hazen Byron E. stage hand
49 Coon William H. buyer
Coon Helen Mrs. b.
Theno Vincent H. toolmaker, b.
51 Marshall Torrence, piano maker
Duffin William, millinery, b.
Neff Burton, clerk, b.
53 Vincent Louis B. salesman

George St. crosses.

Central Library of Rochester and Monroe County · City Directories Collection
House Directory supplement

67 Raymond George W. tailor
Hincher Gertrude A nurse, b.
r. Dwyer Mary Mrs.
Dwyer Catharine A. Miss, b.
69 Brown Minnie E. Mrs.
Brown Blanche Miss, b.
Brown Meda Miss, b.
73 Stahr Harry S. telegrapher
75 Osgood Frank A. feed
77 Petas William A. Mr. & Mrs.
Ferrin Mary E. Mrs.
Youngs Lizzie B. Mrs. b.
79 Heath Frank, engineer
Post Homer, collector, b.
Sutherland Mary Miss, b.
81 Versprella Harry, glazier
83 VanInwagen J. Ray, clerk
Walters Stephen, clerk, b.
Keller Nora J. Miss, b.
Keller Nellie, telephoner, b.
85 Frostholm Chris. shoemaker
Frostholm E. H. Mrs. manicure
Hawley Julia, stenographer, b.
Hawley Alice, dressmaker, b.
Lanigan Clarence, bookkeeper, b.
Callow Wilfred, carpenter, b.
Sherman Elizabeth Mrs. b.
87 Dickerson Lyman L. elevatorman
Dickerson Charles L. telegrphr. b.
89 Tierney Ellen E. Mrs.
Tierney John M. stagemgr. b.
Weidenborner George, cashier, b.
91 Fisher Theron, electrician
Mackay Lucinda D. Miss
93 Luitwieler Philander T. Mr. & Mrs.
Luitwieler Cameron C. salesmn. b.
95 Greiner Margaret Mrs.
Greiner Albert, engineer, b.
Lewis Dorothy, optician, b.
Faucett Euphemia E. Miss, b.
Edney Alice Mrs. b.
Heiman Louise, dressmaker, b.
99 Ferrett William H. coachman
Niles Arthur S. clerk
Cummings John, carver
101 True Mary S. Mrs.
True Hattie M. Miss, b.
James Wm. T. broom supplies, b.
103 O'Connor Cornelius, chairmaker
O'Connor Frank J. tailor, b.
O'Connor Anna, dressmaker, b.
O'Connor Agnes, stenogr. b.
105 Aufderhar Charles F. Mr. & Mrs.
Morse William J. optician, b.

Ballou Place crosses.

Left Side.

Jordan Alley begins.

2 McCaffery Catherine Miss
Hall Clifford, clerk, b.
Cobban Agnes, bookkeeper, b.
Vogel Lewis, bartender, b.
4 McNish Maggie Miss
Edge Ernest, B. chauffeur, b.
Cushing Frank, chaueffur, b.
Lemner Julia, bookkeeper, b.
10 Holbrook Fred C. inspector
Gregory Frances A. Miss, b.
12 Clinton Matthew, printer
14 Bonesteele Octavia G. Mrs.
Morgan Amanda Miss, b.
Ball Vestalina Mrs
16 Thompson Susan Miss
Johnson E. Gertrude Mrs. teas, b.
Long Emma C. Miss, b.
Leavitt Jeannette R. Mrs. b.
Leavitt Helen Miss, b.
18 Orton Irving A. Dr & Mrs.
Orton Oliver H. Mr. & Mrs. b.
20 Collier Raymond E. bookbinder
Williams Charles A. Mr. & Mrs.
22 Hamilton James M. Mr. & Mrs.
24 Wiegand Edward, shoes
Wiegand Minnie, dressmaker, b.
26 McCann Katherine L. Miss
McCann Henry F. supt. b.
Beers Frank, clerk, b.
28 Lemay Louis N. steward
30 Pettit Mary Mrs.
Williams Charles E. F. clerk
Burke Frank J. foreman
30½ Boyce Burton D. buyer
Martin Sarah J. Mrs. b.
Dempsey Isabel J. Mrs. b.
Trapp Frank L. typewriters, b.
Flynn Katherine, auditor, b.
32 Kelly James J. inspector
Kelly Mary T. Miss, b.
Kelly Bernard A. salesman, b.
Kelly Joseph F. salesman, b.
Kelly Patrick A. student, b.
Kelly Estella C. clerk, b
34 O'Meara Ella, teacher
O'Meara Mary A. Miss
36 Burns John
Burns Julia, dressmaker, b.
Burns Frances Miss, b.
Burns Sadie Miss, b.
Cleary Edward, lawyer, b.
Dodd Margaret Mrs. b.
38 Fox Mary E. Mrs.
40 Vacant house
42 Marsh Clara B. Mrs.
Taylor Marsh N. lawyer, b.
Taylor Augusta B. Mrs.
44 Nerlich Fred W. manager
Nerlich Minnie Miss, b.
46 Hahn John Edmund
Hahn Hermine O. Miss, b.
48 McLaughlin Mary E. Mrs.
McLaughlin Mary E. buyer, b.
McLaughlin Sarah F. clerk, b.
50 Wilmott F. J. Mr. & Mrs.
Chase Clara Mrs. b
Wetherell Nellie Miss, b.
52 Joslyn Walter B. secretary
Joslyn Walter E. dentist, b.

George St. crosses.

Central Library of Rochester and Monroe County · City Directories Collection

60 Jordan Elizabeth Mrs.
Jordan Julius C. collector, b.
62 Jordan Chester A. clerk
Fennemore Charles, b.
64 Miller George, painter
66 Tallman Hattie S. Mrs.
Tallman Franklin L. clerk, b.
66½ Fairbanks William, physician
68 Boorman Charles H. Mr. & Mrs.
Cobb Stephen P. civil engineer, b.
70 Collings Elizabeth R. Miss
Collings Mary J. Mrs. b.
Parker John C. elec. engineer, b.
72 Andrews Leon E. Mr. & Mrs.
Frank Charles M. b.
McGivern Margaret, nurse, b.
Austin Marjorie, nurse, b.
Fitzgerald Alice, nurse, b.
Benjamin Grant C. physician, b.
74 Goldring Morris
76 Weidenborner Mary K. Mrs.
78 Vacant house
80 Oviatt Hattie V. Miss
Oviatt Jennie H. bookkeeper, b.
Oviatt Emma A. stenographer, b.
Oviatt Clara B. clerk, b.
Leiblee Edward E. patternmaker
Houck Edith C. Miss, b.
Emmert Karl, woodworker, b.
82 Mitchell Benj. F. farmer
Mitchell Grace S. stenographer, b.
Mitchell Mabel, bookkeeper, b.
Vick Charles H. seedsman, b.
Schanz Fred H. foreman
Welch Elvina Mrs. b.
84 Beaumont Wallace H. driver
86 Day Nettie Mrs.
Day Sarah Miss, b.
88 Hutchins Ross I. cutter
Dailey Florence M. stenogr. b.
Cramer Anna, clerk, b.
90 Finzer Catharine Mrs.
Finzer Hattie E. milliner, b.
Finzer Raymond J. stereotypr. b.
Richardson Emma B. nurse, b.
Staudinger Wm. E. clerk, b.
Marsh Luke, b.
Schantz Rupert F. trimmer, b.
Lewis Mayme E. clerk, b.
92 McKibbon Thomas G. engineer
Goodwin Mabel, nurse, b.
Goodwin Helena, dressmaker, b.
94 Norris William S. bartender
96 Gaffney Raymond F. woolens
98 Shaw Anna M. Mrs.
Shaw Mabel L. clerk, b
100 Burley Mary Mrs.
Manning Mary, dressmaker, b.
Burley William M. machinist, b.
Maloney Anna, clerk, b.
Murphy Mary A. Mrs. dry cleaning
102 Fitzsimons Alice Miss
Fitzsimons Mary Miss, b.
Fitzsimons Bessie Miss, b.
Fairchild Ida Miss, b.
Baird David, barnman
104 Allen George, engineer
Reilly Etta S. Mrs. dressmaker
Reilly Roy S. telegrapher, b.
Gambee Mary, bookkeeper, b.
Rising Mamie, bookkeeper, b.
106 Ruesel David P. presser
Lauterborn Lena, operator, b.
VanAuken Lois Mrs.
VanAuken Gertrude L. Miss. b.
DuBois Fred, paperhanger, b.
108 Chittenden Olive I. Mrs.
Chittenden Otto K. clerk, b.
Burns Georgie Mrs.
West Richard, nurse, b.
110 Dayer Agnes, milliner
Dayer Anna M. dressmaker, b.
Hyde Margaret E. dressmaker
Hyde James A. polisher, b.
112 McDonough Matilda Mrs.
McDonough John R. machinist, b.
McDonough, Joseph R. camera maker, b.

Ballou Place crosses.

114 Clark Alexander, cartman
Swearingen Lawrence, bkkpr. b.
VanWie Bertrand, teacher, b.
116 Willett Reuben, gardener
Willett Frederick J. barber, b.
Richardson Bert, machinist, b.
Covert William, woodworker, b.

SAVOY ALLEY, fr. 199 Spring, south, to 166 Troup; wd. 3.

SAWYER, from Elgin, west, to Thurston Road, at city line; ward 19.

Right Side.

28 Bridgman George C. elevatorman
Howes Mary E. Mrs b.
Colburn Lewis, farmer, b.
58 Hogg William H. clerk
60 Thompson Henry D. painter
Thompson Joel, laborer, b.
66 Holmes Charles S. janitor
Holmes Emogene E. Mrs. b.
68 Vacant house
70 Shannon Timothy P. telegr.
72 Fox George H. camera maker
Goldspring Edward, pressman, b.
82 Schattle Edward G. electrical engineer
92 Sinden William T. fireman

Genesee St. crosses.

Wellington Avenue ends.

366 Cragg George, glassblower
Cragg George, jr. glassblower, b.
Lutsche William J. driver, b.
000 Vacant house
378 Jeens Walter H. compositor
380 Ades Robert E. chauffeur
382 Drexel Charles O. machinist
384 White Fred, carpenter

Central Library of Rochester and Monroe County · City Directories Collection
House Directory supplement

388 Derby Horace O. telegrapher
Stearns Lizzie B. Mrs. b.
392 Ryan John F. insurance
396 Webber Harry K. woodworker
400 Fischer Herman, machinist
404 Curtis Frank A. machinist
408 Frost Chester L. machinist
486 Curlett Frank, clergyman
Hursh Ida E. nurse, b.
488 Ward Charles, painter
490 Hilbert Casper H. watchman
Hilbert Anthony, horseshoer, b.
496 Blodgett John T. clerk
504 Hilbert Harry C. engineer
510 Fogarty Walter B. shoemaker

Bingham St. ends.

578 Martell Frank, carpenter
Martell Vera, spooler, b.
584 Greene Kathryn T. Mrs.
Plumb John L. machinist
Greene Kathryn, bookkeeper, b.
590 Hough James S. cutter
596 McCallum Daniel J. cutter
Watson George T. engineer, b.
604 Cunningham Frederick L. clerk
Gorman Anna M. clerk, b.
610 Johnson Frank F. shoemaker
Dixon Wm. J. carpenter, b.
616 Niblack George C. clerk
618 Olmsted Ralph Y. clerk
Olmsted Glenn M. pressman, b.
620 Sonneman Charles H. cutter

Left Side.

51 Rodenbush Fred. B. carpenter, h.
53 Glosser Albert J. machinist
Welderly Claude D. carpenter, b
75 Gallipo George J. finisher
79 Stewart Elmer E. painter
85 Clark Arthur J. supt.
89 Holden Thomas M. collector
Swift Mary J. Mrs. b.
93 Dobson Walter R. printer
Heffernan Ellen Mrs.
97 Kirschner George, motorman
101 McMullen John F. P.

Genesee St. crosses.

153 Morris Charles L. salesman
Morris Harvey P. candymkr. b.
Morris Isabelle E. shoemaker, b.
157 Genthner Thomas J. spinner
163 Surridge Henry, shoemaker
Surridge Alfred, mason, b.
167 Surridge John J. mason
171 Lawrence Otis, real estate
Dobbin Grace Mrs. b.
177 Clark John, carrier
181 Devine Stephen, lineman
Hawkins Elizabeth A. seamstress, b.
000 VanHoeser Warren, painter
193 Roberson Mary L. Mrs.
Roberson Lewie L. plumber
Roberson Georgiana D. clerk, b.
197 Wilk William T. foreman
Mahler John J. salesman

201 Fell Frank J. cutter
205 Lane Archie S. real estate
211 McGraw John L. shoecutter
219 Surridge James J. mason
231 Rossney Edward W. plumber
1. Goodberlet George A. teamster
McElroy Arthur, laborer, b.
235 Cotter Mary L. Mrs.
Cotter Mary R. Miss, b.
249 White James E. plumber
255 Britt Charles, engineer
269 Kelleher Michael P. brickmaker
279 Dupre Marie Mrs. variety str. h.
285 Lang John F. waiter
291 Reinhart Dominick, butcher
Reinhart George F. conductor, b.
295 Zimmerman Jacob, cabinetmkr.
299 Hebing Frederick W. hardware
327 Kron Frederick, engineer
339 Mole David, printer
343 Coddington Edward G. clerk
349 Hill Lottie R. Mrs.
Hill Ray G. cutter, b.
353 Spangler Albert J. motorman
359 Gary Matilda H. Mrs.
Geier William, carpenter, b.
365 Winslow George R. grocer, h.
381 Bastedo J. Louis, clerk
385 Dorsey Miles J. shoemaker
Lanaghan James, b.
539 Guinan Henry J. laborer
549 Cushman Frank L. printer
579 Elliott Charles E. toolmaker
581 VanZandt Walton I. painter

SAXTON, fr. 38 Dengler, north, to 148 Magne; wards 20, 11, 15.

Right Side.

10 Tilburg Cornelius, laborer
14 Foster Charles, blacksmith
18 Kobs Charles L. driver
24 Humphrey Thomas, lithographer
28 O'Neil William, trainman
O'Neil John E. salesman, b.
O'Neil Thomas H. carrier, b.
O'Neil Joseph T. cashier, b.
O'Neil Walter B. dentist

Maple St. crosses.

B., R. & P. R. R. crosses.

N. Y. C. R. R. crosses.

Tonawanda St. ends.

80 Schneider Joseph, packer
84 Uhl Albert J. painter
88 Kuder Victoria, Mrs.
Kuder Geo. M. cigar maker, b.

Wilder St. crosses.

118 Lowe Seth W. metal worker
120 Sheehan Kate Mrs.
Sheehan Mary, overseer, b.
Rumley Roxanna M. Mrs.
122 Snyder Alfred, pressman

Central Library of Rochester and Monroe County · City Directories Collection
House Directory supplement

126 Geltz Mary E. Mrs.
Geltz Philip M. shoemaker, b.
132 Taraci Pasquale, blacksmith
136 Burns Edward G. ironworker
142 Rapp Lena, Mrs.
148 Tuschong Michael, shoemaker
Tuschong Henry F. trimmer, b.
Tuschong Arthur P. helper, b.
Tuschong Walter P. trimmer, b.

Campbell St. crosses.

180 Taylor Forrest J. driver
Zickgraf John, cabinetmaker
186 Smith Beecher G. plumber
188 Schmitt John B. optician

Orange St. crosses.

226 Brien Fred, carpet layer
230 Hammerer Andrew, tailor
McLaughlin Louis J. machinist
234 Tucker Frank B. grocer, h.
238 Duffy William H. machinist
240 Lynch William, butcher
Draper Edward H. finisher
242 Mooney Robert, carriage maker

Jay St. crosses.

274 Green John N. shipper
280 Gagliardi Giuseppe, shoemaker
284 Stalker George H. Mr. & Mrs.
Stalker Emma L. Miss, b.
290 Brown Mary Mrs.
VanWicklin Sherman, inspector
296 Talbot Alfred H. printer
Talbot William A. tinsmith, b.
Talbot Mary C. Miss, b.
302 Neville Mary, teacher

Smith St. crosses.

336 McAndrew Martha Mrs.
McAndrew Sarah E. finisher, b.
Short John, laborer, b.
Short Eliza, shoemaker, b.
340 Burns John J. carriage maker
Burns George P. printer, b.
Burns John M. real estate, b.
Burns Raymond J. salesman, b.
O'Connor Jerome, laborer, b.
O'Connor Maurice, laborer, b.
346 McCormack Elizabeth L. Mrs.
Hedditch Robert H. engineer, b.
Sweeney Thomas F. woodwkr. b.
350 Lorentz August J. janitor
Lorentz Lulu, clerk, b.
Lorentz Katharine, tailoress, b.
Lorentz August C. lanternmkr. b.
354 Bauer August J. real estate
Dunn Catherine, clerk, b.
360 Kumer Peter, tailor
366 Miller George E.
Sutton Charles E. salesman, b.
372 Leschander Peter, sawyer
Leschander F. B. compositor, b.
378 Giancurzio Antonio, laborer
382 Lasentine Andrew, driver
Andrews Julius, b.
386 Smith Harry G. paper hanger
394 Donsbach Caroline Mrs.
Richards William, driver, b.

Left Side.

7 Affalter Charles, harnessmaker
11 McCoy James H. cutter
17 Pflaum Joseph, stove mounter
21 Lockwood Andrew E. driver
25 Hill Mary Mrs.
O'Neil John, laborer, b.
Mader Ernest, market
29 Danzer George J. cutter
Meyers Louise M. Miss, b.

Silver St. begins.

B., R. & P. R. R. crosses.

N. Y. C. R. R. crosses.

Maple St. crosses.

73 Zweigle George L. spinner
Schneider Agnes Mrs. b.
75 Kräuter August, polisher
83 Riley James J. shoecutter

Wilder St. crosses.

121 Rosner John, mason
125 Kihn Conrad, carpenter
Kihn John, cabinetmaker, b.
129 Englerth Joseph B. cabinetmaker
Waltz Crescentia Mrs. b.
133 Gerling Elizabeth Mrs.
Gerling George V. pressman, b.
Gerling Albert P. printer, b.
139 Huck George, engineer
Huck Fred B. machinist, b.
Huck William V. cutter, b.
Huck Herbert A. machinist, b.
Blattner Andrew, cutter, b.

Campbell St. crosses.

177 Kuder Charles, camera maker
McWaine Wallace, toolmaker, b.
183 Schmitt Michael, flagman
000 School No. 17

Orange St. crosses.

221 Erbach Charlotte Mrs.
Erbach Sophia, cameramkr. b.
225 Keegan Frank, machinist
229 Nusser John M. optician
Pfeffer Kate, seamstress, b.
Kirsch Elizabeth Mrs. b.
235 Jeffrey Hezekiah, shoemaker
Thompson Frank, teamster, b.
McCollough Frank, cutter, b.
Beach Robert B. shank mfr. b.
Mengel Victoria Mrs. b.
Mengel Frank J. fireman
Claesgens Fred. ruler

Jay St. crosses.

277 Hicks George W. clerk
281 Weisensel George J. electrician
285 Schmitt Jacob
Bauersmith John E. clerk, b.
Huber Frank, tucker

Central Library of Rochester and Monroe County · City Directories Collection
House Directory supplement

291 Strauss Joseph, machinist
295 Vacant house
297 Stride Albert
Stride Lillie C. Miss, b.
301 Owen Arthur L. clerk
Horn Charles A. teamster
307 White Michael T. grocer
Gauger Louis, shipper
309 White Michael T. grocer
O'Brien Edward, shoecutter, h

Smith St. crosses.

323 Guthrie Mary Miss
325 Pheney Susan Mrs.
327 Lockridge David C. clerk
Hollenbeck William, b.
335 Kehoe William, polisher
Bertru James, painter, b.
Streff Michael, b.
341 Hegnauer Rudolph, machinist
Hegnauer Chas. R. electrician, b.
Hegnauer Fred J. electrician, b.
345 Stoepel Bertha Mrs.
Stoepel Frederick, paper hngr. b.
351 Gallery John J. laborer
355 Schlotz Gottfried, salesman
Schlotz Rosina Mrs. b.

Lime St. begins.

381 Hanvey Mary J. Miss
Hanvey Margaret, b.
391 Schmitt Joseph, laborer
395 Hanvey Walter H. clerk

SCHAUMAN, from 48 Oakman, north, to Siebert Pl.; wd. 5.

Right Side.

0 School No. 20

Left Side.

1 Kosbab August, planer
Kosbab Chas. W. clerk, b.
Kosbab Theresa, necktie maker, b.
Kosbab Bertha, necktie maker, b.
2 Pasch William F. tailor
3 Weicher Mary C. Mrs.
Weicher Joseph, vocalist, b.
Weicher Susie Miss, b.
Weicher May C. tailoress, b.
4 Dichter William, machinist
5 Albrecht Henry F. optician
6 Maeske Frederica Mrs.
Maeske Charles, collector, b.
Fleig August, machinist
Wegner William H. shoemaker, b.
7 Schneider Emil, polisher

SCHELL PLACE, from 455 Plymouth Ave., west; ward 19.

Left Side.

1 Ripson Kate Mrs.
Ripson Philip P. chemist, b.
3 Harman Samuel P. shipper
Harman Orange S. electrician, b.
Harman S. Park, student, b.
5 Sanson Thomas C. stockkeeper

SCHLEY PLACE, fr. 381 Ames, west; ward 20.

Right Side.

4 Kondolf Edward F. carpenter
Rowan Ann Miss, b.

Left Side.

13 Wehner Joseph, camera maker
19 Kase John, basket maker

SCHLITZER, from Dalton Place, northeast, to 17 Lyndhurst; wards 6, 16.

Right Side.

University Ave. crosses.

8 Lindsay John J. box maker
8½ Swallow Frederick I. baker

Rano Alley ends.

2 Manning John F. barber
Manning Martin J. laborer, b.

Delevan St. crosses.

Barbers Lane begins.

SCHOOL ALLEY, fr. Erie Canal, south and east, across Troup, to 161 South Fitzhugh, ward 3.

Right Side.

Spring St. crosses.

00 Pendrie John S. carpenter

Troup St. crosses.

SCHWARZ, fr. 191 Flint, south, to 50 Shelter; ward 19.

Right Side.

1 Foster Willett A. watchman
Foster J. Murray, student, b.
3 Protz Caroline Mrs.
Protz Otto, machinist, b.
Protz George A. cutter, b.
5 Wright Charles P. tool maker

Left Side.

2 Smith Fannie P. Mrs.
Smith Gertrude M. b.
4 Bader Gustave A. optician
6 Evans Willis H. janitor
Pullman Edward W. clerk

SCIO, from 88 East Ave., north, to 85 Central Park; wards 6, 16.

Right Side.

6 The Winsted
Spencer Louis M. Mr. & Mrs.
VanZandt Llewellyn H. Mr. & Mrs.
Parks Robert H. Mr. & Mrs.
Whiteside John F. Mr. & Mrs.
VanSize Hibbard K. Mr. & Mrs.
Cline Charles A. real estate
Williams L. L. Mr. & Mrs.

Central Library of Rochester and Monroe County · City Directories Collection
House Directory supplement

8 Denio Elizabeth H. Miss
Taylor Emma D. Mrs.
Snyder Barent V. A. Mr. & Mrs.

Bell Alley begins.

10 Barker Harriet A. Miss
Barker Phebe A. Miss, b.
Summers Lillian E. Miss, b.
Hoyt Mary Adeline Miss, b.
Clark Ora A. Miss, b.
12 Babcock Harriett M. Mrs.
Monkhouse Amelia E. Mrs. b.
14 Streeter William, supt.
Streeter Sarah W. Mrs. b.
Streeter John W. violinist, b.
Streeter Robert L. machinist, b.
Corcoran Katherine, masseuse, b.
16 Radenhurst Wm. N. Mr. & Mrs.
18 Wood Charles W. Mr. & Mrs.
20 Roushorn David J. canvasser
Roushorn Elmer D. printer, b.
22 Goodchild Millie F. Mrs.
Smith William J. manager, b.
26 Headley James D. Mr. & Mrs.
Wright Florence H. Mrs. b.
28 French Johnson Mr. & Mrs.
30 Bower Sarah A. Mrs.
Merriman Verdene Miss, b.
Lamphear George Mr. & Mrs.
32 Cassidy Jennie Miss
34 Martinell Elizabeth Mrs.
Martinell Alva H. driver, b.
36 Terry Frank G. stockkeeper
McIntosh Mary J. Miss, b.
38 Wilbur Louise Mrs.
Frank Bianca Miss, b.

Charlotte St. begins.

46 Haag Bernard
Haag George C. market, b.
Haag Eva Miss, b.
Bender Bertha Mrs. b.
48 Aebersold Jacob M. restaurant
50 Moore John
Yeomans Bert B. solicitor
Strong James, lastmaker
Mathies Edwin E. gasfitter
52 Aebersold Jacob M. liquors
54 Haag George C. grocer
56 Haag George C. market

Main St. East crosses.

Richmond St. begins.

72 Vosburgh Enum, painter
Vosburgh Harry K. clerk, b.
Vosburgh William W. shoemkr. b.
74 Chapman James W. painter
76 Homan Raymond, salesman
Lewis Edward V. steward
Gibson Lee A. Mrs. b.
Woodworth John W. insurance
Harding Clara A. Mrs. b.
Droney Mary Mrs.
Droney William J. b.
78 Eggleston Charles, lithographer
Hanson Clinton, examiner, b.
Moran Hiram, fireman, b.
80 Bend Lydia P. Mrs.
82 Guggenheim Louis Mr. & Mrs.
Wright Alfred G. Mrs.
Rosenthal Henry Mr. & Mrs.
Surrey E. G. Mr. & Mrs.
84 Graves Roland W. manager
86 Black David, clerk

University Ave. crosses.

000 School No. 14
114 Paeltz Edmund M. Mr. & Mrs.
116 Flowers George H. salesman
Berlin Frank E. clerk, b.
118 Kaveny John E. tailor

Joslyn Place begins.

132 Schrank Charles W. driver
Heilig Emma Mrs.
Sickels David C. moulder
134 Hicks Joseph W. Mr. & Mrs.
136 Gardner Alicia A. Mrs.
138 Barons John Mr. & Mrs.
Mathews William T. shipper, b.
140 Wilkes Charles E. Mr. & Mrs.
Wilkes William, driver, b.
Wilkes George, driver, b.
Wilkes Robert S. tailor, b.
142 Wells Willis H. insurance
Davie Walter E. press feeder, b.
Davie Bessie L. Miss, b.

Lyndhurst St. crosses.

154 Second Reformed Church
156 Weber John A. shoemaker
Held Leo J. carpenter
158 Legler Matthias Mrs. confectionery, h.
Legler Matthias, laborer, h.
Legler Edward J. motorman, b.
Legler George A. machinist, b.
160 Nell Walter Mr. & Mrs.
162 Martin Karl, butcher
164 McCabe James, fireman
McCabe John, riveter, b.
McCabe William M. tinner, b.
McCabe Henry, mason, b.
166 Lyons Terry H. sign painter
168 Wyker Frederick Mrs.
Stanley Maria Mrs.

Weld St. crosses.

182 Burke Frank J. market
Sedgwick Mary A. Mrs. h.
Fuller Arthur J. carpenter, b.
184 Turks Augusta Mrs.
Turks William, clerk, b.
186 Bornkessel Andrew, carpenter
Bornkessel Andrew H. clerk, b.
Consaul Arthur D. teas
Zahrndt William F. bookbinder
r. Finzer Frank, compositor
188 O'Brien Luke, porter

Central Library of Rochester and Monroe County · City Directories Collection
House Directory supplement

190 McKie William M. shoemaker
Bornkessel Emma W. Mrs. h.
Bornkessel John, cutter, b.
Boerner August, musician, b.
r. Howie William G. lastmaker
192 Aspenleiter Adelia Mrs.
Aspenleiter Mary Miss, b.
Emer Adelia Mrs. b.
Clark Ella Mrs.
194 Keating James, cutter
Conroy Mary Mrs. b.
196 Hughes George B. laster

Woodward St. crosses.

200 Spencer Benjamin, cabinetmaker
202 Frank Leonard, shoemaker
Frank Albert L. clerk, b.
Frank Oscar, optician, b.
204 Littlefield Henry B. architect
206 Chauncey George J. carpenter
208 Marrin N. Robert, painter
Marrin Albany, printer, b.
Marrin Norman, shoemaker, b.
210 Ritter William G. janitor
Ritter Edward, bottler, b.
Cooper William, engineer
212 Consler Joseph H. stockkeeper
Consler Walter J. electrician, b.
214 Ensfield John
Nitzman Mary Mrs. b.
220 Keller C. J. grocer, h.
Kegel Nicholas, shoemaker, h.
Cornwall Norton, teamster, h.

Ontario St. crosses.

230 Strobel Joseph A. saloon, h.
Mahns Charles C. market
232 Hickey William, lampman
236 Ward Jerome O. confectionery, h.
Becker Louis H. Mrs. h.
Kress Fred. tailor, b.
Kress Elizabeth T. Miss, b.
238 Dandrea Antonio, grocer, h.
Morasco Michele, laborer, h.
240 Collossi Paolo, laborer
242 Logiacomo Francesco, laborer
244 Musseri Giuseppe shoemaker

Lewis St. crosses.

246 Larrison Charles E. finisher
248 Courtney Jennie L. Mrs.
Courtney Percival G. machn'st, b.
Wilson Herbert L. machinist, b.
Greeves James W. clerk, b.
250 Coyle Thomas F. clerk
252 Cloonin William, policeman
Cloonin James, laborer, b.
254 Lynch John, laborer
Lynch Edward M. electrician, b.
Brons John, clerk, b.
256 McHenry James, moulder
Mayne John W. janitor
258 Sheffield Ward, motorman
260 Flaherty Stephen J. button trnr.

Augusta St. begins.

276 Columbo Salvatore, grocer, h.
Gugliuzzo Nunzio, mason, h.

Davis St. crosses.

282 Gialardo Pietro, mason
Drado Pietro, laborer
284 Aloia Francesco, laborer
Loverdo Francesco, painter
286 Ambriale Antonio, laborer
288 Compierchio Leopoldo, laborer
290 Oglia Felix, grocer, h.
292 Pizzicato Vincenzo, barber, h.
Pizzicato Mariana, laborer, h.
294 Broccolo Lorenzo, saloon
296 Broccolo Lorenzo, saloon

N. Y. C. R. R. crosses.

320 DiMoneta Spedizione, market, h.
322 Parotto Giuseppe, laborer
Mirapassi Guiseppe, tinsmith
324 Guzzetta Mathew, barber
Scalia Frank, laborer, h.
326 Renazzo Carmelo, pool
Lofaso Cologero, laborer, h.
Dispenza Antonio, laborer, h.

Ritz St. begins.

328 Lana Antonio, grocer
330 Lana Antonio, grocer
332 Polito Rosalino, laborer
334 Giunta Benjamin, laborer
Caccimo Giuseppe, laborer
336 Bell John, metalworker
338 Pruess Beate Mrs.
340 Sebastiona Michele, market, h.

Wait St. begins.

344 Boigk Otto, grocer, h.
346 Boigk Otto, saloon
348 Nix August, blacksmith
350 Paolino Giro, laborer
352 Metzger Martin, shoemaker
Metzger Raymond J. bookkpr. b.
354 Buzzitalli Mariano, laborer
Preveterri Cologero, laborer
356 Sirocusa Antonio, laborer
Liborio Domenico, laborer

Vetter St. begins.

360 Vetter Gottlieb, grocer, h.
Woodruff Charles, clerk, b.
364 Giussuardo Frederico, laborer
366 Corretti Frank, baker, h.
r. Coriala Salvatore, driver
368 Winkelman George
Beikirch George P. tailor
370 Beikirch William, tailor
Beikirch Edward G. clerk, b.
Beikirch August M. printer, b.
Beikirch Joseph A. clerk, b.
372 Metzger John, forger
Metzger John W. tailor, b.
Metzger Oscar, shoemaker, b.
Metzger Anna C. Miss, b.

Central Library of Rochester and Monroe County · City Directories Collection
House Directory supplement

Left Side.

5 The Revere
LaBarge Nellie Mrs.
Bartlett Franc Mrs.
Bartlett Bessie C. Miss, b.
Tuohey Emma K. Mrs.
Kear Lulu A. Miss, b.
Lacey Agnes, nurse
Lacey Bertha, stenographer, b.
Lacey Margaret, b.
Durfee Charles G. foreman
7 Williamson John, finisher
McDougal Edna M. Miss, b.
Averill Elda Miss, b.
Gramento Charles, printer, b.
Lamb Alfred, shipper, b.
Brown Henry, machinist, b.
Bassett Alfred, artist, b.
Waby Jennie Miss, b.
Hawkins Thelma C. Miss, b.
Welland Cassie, dressmaker, b.
Perry Carrie, clerk, b.
9 VonBerg Peter, cook
11 Charity Thomas, elevatorman
Charity Thos. jr. draughtsman, b.
Charity James H. stenogr. b.
15 Jenner Herbert S. mineral water
Shaw Franklin C. miller
17 Moore G. Burt, printer
Reynolds George A. photogr. b.
19 Mayer Lawrence V. tinsmith
21 Dykins Frances W. Mrs.
Dykins Robert, packer, b.
23 Gores Frank, manager
O'Brien Francis J. Dr. office
25 Stupp Charles J. Mr. & Mrs.
Gasner Joseph, b.
25½ Vacant house
27 Tischer Benjamin, bridge tender
Tischer Arthur J. bookkeeper, b.
29 Vacant house
29½ Livingston Harry, collector
31 Crawley Elizabeth M. Mrs.
Gage Mary Ann Mrs.
33 Hungerford Frederick J. cutter
Jarrett John, shoecutter
35 Caswell Earl E. physician
35½ Hilliard George H. moulder
37 Wetenhall Frank D. salesman
39 Long Marx
41 Wetenhall Mary A. Mrs.

Main St. E. crosses.

67 Berger John, baker
69 Bagley Cornelia F. Miss
VanSickle Flora Mrs. b.
71 Haag Benjamin, manager
73 VanAlstyne E. Matthew, tobacconist
Kelsey Sarah E. Mrs.
75 Miller George H.
Wells Edward A. floorwalker
77 Walzer Charles H. driver
Curtis Bert, shoemaker
79 Brown Charles S. butcher
81 Bachman Henry S. buffer
Secker Emma Mrs.
Secker Laura E. Miss
Williams Francis, plater
Williams Elizabeth Miss, b.
83 Brookins W. Frederick Mr. & Mrs.
Reed Anna Miss

University Ave. crosses.

97 Haidy Richard J. waiter
101 Fox Karl, confectionery, h.
103 Dunn Charles J. butcher
107 Moody Horace H. saloon
Moody Howard B. saloon, b.
Stewart Ellen E. Mrs.
Green Jerome C. carpenter
109 Valente Theresa Mrs.
Valente John, clerk, b.
Valente Pauline Miss, b.
Valente Rose, stenographer, b.

Delevan St. ends.

123 Follett H. Norton, trainman
LaMay Delwin, druggist
125 Brodie John E.
Rahn Fred, steamfitter, b.
127 Ward Thomas H. foreman
129 McMillan Elizabeth Mrs.
Merrill Pulaski, b.
Merrill Col. Ellsworth, clerk, b.
Snyder Martin W. clerk, b.
Walber Emma Miss, b.
131 Martin Charles E. jeweler
137 Lamar John, clergyman
139 Wolferman John A. tailor
141 Altheimer Samuel

Lyndhurst St. crosses.

153 Kirchoff Christ, taxidermist
Kirchoff Albert A. saloon
Engkofer Oscar O. real estate
155 Angele Elizabeth Mrs.
Hughes Frank, mason
157 Tyler Frederick B. janitor
Tyler Frederick J. lithogr. b.
159 Brabant Anthony, foreman
161 Strauss Andrew
Strauss Andrew C. plater, b.
165 Nell John J. marble dealer
Nell Hawley B. bookkeeper, b.
169 Galvin James J. market
171 Armbruster Fred. W. grocer

Weld St. crosses.

179 Gruenemey Ernst, grocer, h.
185 O'Connor Ellen Mrs.
O'Connor John J. metalwrkr. b.
O'Connor Ellen M. Miss, b.
187 Guenther George, tailor

Bohrer Alley begins.

189 Hickey William, laborer
191 McFarland Henry, cutter
193 McFarland John T.

Woodward St. crosses.

Central Library of Rochester and Monroe County · City Directories Collection
House Directory supplement

203 Mann Eugene H.
Mann Darwin, compositor, b.
Mann Marcia Miss, b.
205 Aspenleiter Albert J. cutter
207 Huber Martin J. sexton
209 Chrispin Ellen Mrs.
Chrispin Charles H. shoemaker, b.
213 McElligott Patrick, blacksmith
McElligott John, b.
215 Einsfeld George, turner
Einsfeld Henry, polisher, b.
Einsfeld Emil, cutter, b.
217 Gray Frank L. helper
217½ Grevelle Joseph, cooper
219 Burtch Theodore, helper
Schrade John, conductor, b.
Whalen George, motorman, b.
Parmele Thomas S. laborer

Ontario St. crosses.

231 Schaffner Emil, grocer
233 Mahns Charles C. market
235 Hoeltzer George J. laborer
237 Wackerle Kate Mrs.
Wackerle Edward, driver, b.
239 Stille Barbara Mrs.
Stille Anna, seamstress, b.
Stille Mildred, seamstress, b.
241 Klein Augustus, foreman
Klein Henry A. clerk, b.
Klein Walter J. clerk, b.
Klein May E. Miss, b.
243 Rohr S. Edward, carpenter
Rohr Benjamin, carpenter, b.
Rohr Mary Miss, b.

Lewis St. crosses.

253 Wilson Joseph, elevatorman
257 Bantleon Frederica Mrs.
259 Miller Henry H. pressman
Miller Harry, electrician
Miller Anna, clerk, b.
261 Hauser Joseph, printer
261½ Depody Charles, driver
263 Benincasa Antonio, mason
Russo Vincenzo, baker
265 Bohrer Joseph, teamster
Wilder William W. teamster, b.
267 Holahan Henry J. grocer
Holahan Patrick, driver, b.

Davis St. crosses.

277 Holahan Henry J. grocer
Deitz Elizabeth Mrs. h.
Deitz John H. steamfitter, b.
Deitz Joseph, driver, b.
281 Bardo Francesco, laborer
D'Amanda Carmine, candymkr.
283 Shales Louis, laborer
287 Broccolo Felix, laborer
289 Brindisi Teresa Mrs.

Hartford St. ends.

N. Y. C. R. R. crosses.

Syracuse St. ends.

321 Dispenza Tomaso, saloon, h.
323 DiMarco Michele, laborer
325 Inco Vincenzo, barber
327 Inco Joseph, grocer, h.
329 Amantie Filippo, grocer, h.
331 Datillo Bros. market
333 Conti Luigi, laborer
Lamonico Giro, laborer
335 Moore Elizabeth Mrs.
337 Villard Louis, nurseryman
339 Caruso Joseph, laborer
341 Pasch Henry, bill distributor
343 Alpsteg John R.
347 Fladd Dora Mrs.
Schlafer Margaret, tailoress, b.
351 Velariale Joseph, laborer
353 Winkler Adam, car repairer
355 Schlegel Wilhelmina Mrs.
Schlegel Frank, butcher, b.
357 Bechtold Frank, foreman
359 Seidel Jacob, stonecutter
Benkwitz Amiel, cutter, b.
361 Krueger Christ, laborer
363 Long Herman M. brakeman
365 Bowden Albert, engineer
Meyering Henry, locktender, b.
367 Mancuso George, helper

SCOTT PLACE, fr. Erie Canal, north, across 122 Main W., to 95 Allen; ward 1.

Left Side.

Main St. West crosses.

0 Jones Walter, coachman
Jones Arthur J. waiter
Gragor Almira Mrs. b.

SCRANTOM, from 642 St. Paul, east, to 695 Clinton Avenue North; ward 5.

Right Side.

37 Weyraugh Caroline J. Mrs.
Weyraugh Arthur E. bookkpr. b.
Horton Stephen K. gardener, b.
39 Schmidt Henry L. carpenter
41 Wilson William W. H. printer
Knebel Florence, weaver, b.
43 Heindl George A. printer

R., W. & O. R. R. crosses.

47 Wolf Andrew N. woodworker
51 Meyer Joseph, contractor
Meyer Frederick, mason, b.
53 Scheible Anthony, sexton
55 VanHouten Catherine Mrs.
VanHouten Alice E. Miss, b.
Forster Fred'k J. woodworker, b.
57 Grasser Charles, optician
59 Lehle Melchior, lastmaker
Lehle John, lastmaker, b.
Lehle Frederick, optician, b.
61 Fleischauer George
63 Ziegler Minnie Mrs.
Krech Constantine, moulder, b.

Central Library of Rochester and Monroe County · City Directories Collection
House Directory supplement

65 Gerhardt George P. cabinetmkr.
67 Huhn John, baker

Hawkins St. ends.

73 Rubenstein Max, saloon, h.
Yackel Frank, laborer, b.
77 McKay W. creamery
Busch James A. barnman. h.
79 Muntz William L. lithographer
81 Sanger Christina Mrs.
Huntington William H. laster
85 Hoefler Barbara Mrs.
Bradley James A. shipper, b.
87 Warter Joseph, laborer
89 Dorschell Magdalena Mrs.
Dorschell Frederick, shipper, b.

Fien St. ends.

97 Gohr Edward W. grocer
Bisher John H. fireman, h.
99 Renckert Edward, tailor
101 Staedtler George N.
Helfer Edward M. woodworker, b.
103 Klausen Henry, bartender
Klausen Charles, inspector, b.
Klausen John, cigar maker, b.
Lavery Louise Miss, b.
Lavery Ruth Miss, b.

Princeton St. ends.

107 Heberger Valentine, mason
Coleman George F. printer, b.
109 Fitzgibbons Thomas J. shoemkr.
111 Meinhardt John, upholsterer
Meinhardt Charles J. painter, b.
Meinhardt Henry, optician, b.
113 Schmitt Benjamin, watchman
115 Kiner Frank G. picture mounter
117 Schadeli Emil, jr. machinist
119 Stonewell William F. lastmaker
121 Otto Henry J. shipper
123 VanBlaricum Thomas, barber
125 Rapp Caroline Mrs.
Murenberg Henry, machinist, b.
127 Sprengert George D. clerk
129 May Joseph, carpenter
131 Schneeberger John P. clerk
r. Grader John, tailor
Grader Margaret Mrs. b.
133 Smith Carrie Mrs.
Smith Cora Miss, b.

Left Side.

0 St. Paul's Mission
2 Graham George O. carpenter
Graham Maud M. dressmaker, b.
Hilfinger Edward M. vice-pres.
Naylor Robert J. salesman
4 Nolan John, flagman
Nolan Elizabeth, operator, b.
Nolan Grace, stenographer, b.
McCauley George, presser, b.
Brannan Mary, nurse, b.
Brannan Mary D. stenographer, b.
12 Vacant house
14 Mowson Abraham G. gardener
Mowson Harry K. engineer, b.
Ripley George, carpenter
VanHeyl John, shoemaker
Berg George, machinist

Durgin St. begins.

20 Joslyn Lottie A. Mrs.
Ide Edward B. stenographer, b.
22 Weber John, preserver, b.
Devendorf Martha J. Mrs.
24 Kates Arthur G. meter reader
26 Brinker Henry, bookkeeper
Flewett Joseph M. lather
28 Wing Jennie N. Miss
Wing George K. laborer, b.
Rice Walter C. collector
30 Crain William H. machinist
32 Bradstreet Lavinia W. Mrs.
Bradstreet Laura A. Miss, b.
34 Ryan John C. civil engineer
36 Clark William V. bookkeeper
Clark Cora L. Miss, b.

Conkey Ave. begins.

40 Dolbeir Sarah J. Mrs.
Dalzell Isabel A. Miss, b.
42 Schneider Mary A. Miss
Ritz Mary A. Mrs. b.
Ritz Anna M. Miss, b.
44 Assmann Blondina Mrs.

R., W. & O. R. R. crosses.

50 Schout Daniel, policeman
52 Kujawski Charles, carpenter
Kujawski Matha W. mus. tchr. b.
Kujawski Emil C. clerk, b.
54 Glienke Wm. cabinetmaker
Glienke Emil E. cabinetmkr. b.
56 Wolf John J. shoemaker
58 Steuerwald John A. cutter
r. Vaughan Wallace T. driver
60 Carroll James A. foreman
Krieg Dora Mrs. b.
Krieg Fred, carrier, b.
62 Eichhorn Richard
Heisler Joseph R. temperer, b.
Hatch Allen C. heel manufr. b.
66 Saueracker Lorenz, laborer
Saueracker Joseph, carrier, b.
Saueracker John, driller, b.
70 Rodenbeck William, grocer, h.
Miller Herbert W. investigator, b.
74 Fleig Eleanor Mrs. dry goods, h.
Fleig Henry, cabinet maker, b.
78 Sahs Frederick C. tailor, h.
Moeser Frederick, barber, b.
80 Glienke Leo, foreman
Bachmann Catharine Miss, b.
82 Conn Joshua, chauffeur
Glass Robert, clerk
84 Englert George J. laundryman
Beichel Theresa, laundress, b.
86 Danzer Henry, blocker
Danzer Alice C. tailoress, b.
Danzer Myrtie F. Miss, b.

Central Library of Rochester and Monroe County · City Directories Collection
House Directory supplement

88 Krautwurst George, tailor
Enders Carrie Mrs.
Enders Hattie, bookkeeper, b.
90 Geimer Jacob, trimmer
94 Allen Fred J. salesman
96 Kueter Frank F. tailor
98 Barth George, cutter
100 Geiwitz John, beltmaker
104 Klasen Johanna D. Mrs.
Miller Jacob, cigar maker, b.
106 Berndt Herman, finisher
108 Hohmann Edward J. tailor, h.
110 Swain Edward, camera maker
112 Hempel Laura Mrs.
Hempel William, machinist, b.
Hempel Charles E. clerk, b.
114 Ruf John J. foreman
r. Schmidt Frank, laborer
Schmidt Peter, machinist, b.
116 Klein August, fireman
Klein Anna P. tailoress, b.
118 Harps Christina Mrs.
120 Birkert John, cabinet maker
Birkert George B. trimmer
122 Graning Kenneth F. foreman
124 Staub Katherine Mrs.
Staub John, shoemaker, b.
Staub Celia, nurse, b.
r. Peters August, laborer
126 Tornow John, tailor
Tornow Frederick C. woodwkr. b.
128 Hornung William, optician
Mengel Louis, b.
Schneider Jos. A. compositor
Schneider John, instrumt. mkr. b.
130 Greinke Frank H. optician
132 Cohen John, woodworker
Cohen Sarah Mrs.

SEAGER, across 345 Caroline, south, across Benton; wards 13, 14.

Right Side.

1 Holla Frank W. woodworker
3 Welter Charles H. laundryman
5 Kaseman Fred. packer
7 Gorsuch George J. shoemaker
9 Kaiser William, moulder
11 Kaiser Theodosia A. Mrs.
Kaiser Caroline Mrs. b.
13 Wolters Julia Mrs.
Walters Stanley A. machinist, b.

Caroline St. crosses.

15 Schultz August, mason
Schultz August jr. carpenter, b.
Schultz Donald A. teamster, b.
21 Steffer Frederick, laborer
23 Steffer John, laborer
Steffer Louise Mrs. b.

Benton St. crosses.

31 Holla William, mason
Sadler Eugene E. tailor, b.
33 Dilz Frederick, laborer

Left Side.

2 Donahue Patrick, tailor
4 Dreger Henry, clerk
8 Arpert Conrad H. button maker
Arpert August, moulder, b.

Caroline St. crosses.

14 Kobusinski Valentine, teamster
16 Wamp Charles, carpenter
18 Patzwald John, carpenter
20 Smith Joseph C. driver
Smith William J. caretaker, b.

Benton St. crosses.

32 Balch John, chair maker
Balch Orloff, chair maker, b.
34 Moscheau Charles A. laborer

SECOND, fr. 134 Pennsylvania Avenue, north, to 261 Bay; ward 18.

Right Side.

18 Goonan Patrick, foreman
22 Stevens William, cutter
Blaesi Philip, driver, b.
28 Novinski William, polisher
32 Lusink William, painter
Lusink Joseph, elevatorman, b.
38 Newman Charles, shipper
42 Wesotzke Carl, laborer
48 Cardoni Antonio, cement blocks
Affero Raffaello, laborer
54 Voss John F. coachman
60 Kuch Katherine Mrs.
64 Thiede Henry W. laborer
Holz John, trimmer, b.
70 Henopp John, leather worker
74 Dunham Frederick E. motorman

Central Park crosses.

124 Chansky Casimer, shoemaker
128 Penzlin Frederick J. cam. mkr.
134 Merkel Frederick, electrician
138 Doell Albert, shoemaker
144 Morthorst John C. stove mntr.
150 Vacant house
156 Raab Frederick, baker
160 Dummer Charles, laborer
Dummer Jacob, driver, b.
170 Reif Ferdinand, cabinet maker
178 Brown William J. barber
182 Albrecht William, polisher
186 Kinde August, piano maker
192 Blumenstock Martin, carpenter
Holz William, tailor, b.
Mauro Joseph, barber, b.

Left Side.

11 McCabe Edward D. decorator
Denno Harry K. woodworker, b.
Denno Mary Mrs. b.
17 Ernisse Frederick J. produce
Ocorr Walter, woodworker
21 Klein Isaac, salesman
27 Nohe Jacob, cabinet maker
Raetz Charles C. cook, b.
31 Bellon Charles A. baker

Central Library of Rochester and Monroe County · City Directories Collection

37 Rossman Henry, carpenter
43 Pinch James, plasterer
Pinch Elizabeth Miss, b.
Pinch Carrie M. stenogr. b.
Pinch Ray W. nurseryman, b.
47 Harris Daniel, shoemaker
53 Vacant house
59 Austin Clifford, camera maker
Riseborough John E. solicitor, b.
63 Massman William R. machinist
69 Platt Walter W. salesman
73 Brewer Jacob, engineer

Central Park crosses.

123 Güldner John F. yardmaster
127 Muller William, upholsterer
133 Stoertz Andrew, jr. wood turner
137 Bauch John, laborer
143 Tschiderer Joseph F. locksmith
149 Westfall William J. mason
Westfall William C. clerk, b.
Siems William C. yardman, b.
Glaser Walter L. cutter, b.
155 Young Charles L. woodworker
King Durfy S. doormaker, b.
159 Wendt Fred, salesman
163 Stehler Carl, bartender
165 Hauck William C. brakeman
169 Schaefer Lawrence, brassfinisher
175 McLean Carrie Mrs.
McLean George L. driller, b.
McLean Edward J. grinder, b.
McLean Neal F. driver, b.
181 Hoffman John J. carpenter
185 Hertweck Anthony, tailor
193 Mass Charles, teamster
197 Gowin Cyrus, machinist

SELDEN, from 154 Gibbs, east, to 15 Windsor; ward 6.

Right Side.

5 St. John Thomas, laborer
7 Waterman George, engineer
Waterman William, packer, b.
9 Partridge John, janitor
11 McElroy Louise Mrs.
13 Kräftschik Ernst, coachman
Kräftschik Carl E. assembler, b.
15 Owen Sibley, porter
Owen Henry, watchman, b.
17 Evans Oliver A. sexton
Evans James T. clerk, b.

Left Side.

4 Spencer Bert, restaurant
Nason Samuel R. manager, b.
6 Nugent Margaret Mrs.
Nugent John A. machinist, b.
8 Hanss Joseph J. barber
Hanss Mary Mrs. b.
12 Charlesworth Tom, overseer
Doles George A. camera maker
14 Banker Frank E. clerk
Brewer Karl E. salesman
16 Erwin James C. confectionery

SELLINGER, from 640 Clinton Ave. North, east, across 293 Joseph Avenue; ward 8.

Right Side.

5 Ladwig Ernst, helper
7 Specksgoor Anthony J. moulder
Specksgoor Anthony, fireman, b.
Specksgoor Herman, gilder, b.
Specksgoor Leo, brass finisher, b.
Specksgoor Fritz, cutter, b.
9 Christoph Catherine Mrs.
Christoph Joseph, tailor, b.
Christoph Edward M. tailor, b.
11 Scharvogel John C. V. barber
13 Reibstein Jacob
15 Glover John R. salesman
17 Gleiser Alonzo A. salesman
19 Miller Henry A. shoemaker
Gebhardt Theresa Mrs.
Gebhardt Theresa Miss, b.
21 Karp Mary V. Mrs.
Beierwaltes Valentine R. ironworker, b.
23 Eidelstein Joseph B. rags
25 Frank Joseph, grinder
Frank George, shoemaker, b.
27 Blaeser Henry, screwcutter
Ryan Millmore, pressman
29 Stephany Edward, tinsmith
Seils Otto, shoemaker
31 Levenson Meyer, grocer
33 Specksgoor Peter J. moulder
35 Rosenthal Max, pedler
37 Breitung Joseph A. packer
39 Schoeneberger Jacob, market
41 Widynsky Philip, baker
43 Krase John, laborer
Krase Minnie, tailoress, b.
Peters Frederick, presser, b.
45 Rosenthal Max, tailor
Fischer Judith Mrs.
Fischer Rose M. bookkeeper, b.
47 Martin Charles, metal worker
49 Peitscher John, paver
Peitscher Charles, presser, b.
Peitscher Lizzie, tailoress, b.
51 Schifrin & Soloway, bottles
Schifrin Abram, bottles, h.
Volkus Abraham, coppersmith, b.
53 Brehm Elizabeth Mrs.
Brehm Emil, tailor, b.
Brehm Robert, tailor, b.
Brehm John C. moulder, b.
Long Charles, laborer
55 Sanger Elizabeth Mrs.
Sanger Louisa C. Miss, b.
Sanger Edmund, operator, b.
57 Ross Samuel, blacksmith
Ross Lena L. Miss, b.

Joseph Ave. crosses.

58 Pokolinsky John, laborer
60 Radtke William, finisher
Radtke Louis, plumber, b.
Siekierski Mary Mrs.
Winchetzky Leo, laborer
r. Majchszak John, laborer

Central Library of Rochester and Monroe County · City Directories Collection
House Directory supplement

62 Sherman Haskel W. pedler
64 Bartschant Michael, laborer
66 Rubin Abraham, cigar manufr.
Klonick Ellis, cigar maker, b.
r. Rubin & Hurvitz, cigar manufs.
Braz Louis, rags
81 Lass Albert, optician
83 Perlin Minnie Mrs.
Perlin Charles, bartender, b.

Left Side.

6 Glück Anna E. Mrs.
Glück Elbert, optician, b.
Glück Susanna, necktie maker, b.
8 Blaeser Fred, moulder
Dres Mary, operator, b.
10 Klingler John, cutter
Klingler George, tailor, b.
Klingler George, tailor, b.
14 Zimmerman Philip, tailor
Hurvitz Benjamin, jewelry
16 Cohen Samuel, tailor
Soblaynsky Nathan, carpenter
18 Gefell Mary R. Mrs.
Gefell Frank P. music tchr. b.
Gefell Cornelius F. jeweler, b.
Gefell Charles L. bookkeeper, b.
Gefell August E. clerk, b.
Gefell Joseph E. machinist, b.
Gefell Rose S. stenographer, b.
20 Stein Christian E.
22 Stein Christian C. machinist
24 Bieck Jacob, driver
r. Cole Albert L. painter
26 Mielke Caroline Mrs.
Mielke Edward F. brassworker, b.
Mielke Martha, forewoman, b.
r. Kramer Herbert, cutter
Kramer Philip, b.
Garin Patrick F. clerk, b.
28 Kennedy William, engineer
Kennedy Edw. M. electrician, b.
30 Jones Frank A. driver
32 Rosenbloom Louis, tailor
Rosenbloom Harry, laborer, b.
r. Winden Henry N. sawyer
Winden Elizabeth, clerk, b.
Meyer August, foreman
34 Blumenthal David, tailor, h.
36 Beckler Jacob, tailor
38 Luckenbach Oswald, junk, h.
40 Zahlman Rudolph A. optician
r. Stein Charles, tailor
42 Eilinger Ernestine Mrs.
44 Simon Isaac, tailor
46 Levit Samuel, painter
48 McCluskey Johanna Mrs.
McCluskey James W. carver, b.
McCluskey Mamie Miss, b.
50 Grosowski John, tailor
52 Bloeder Ludwig, brewer
Bloeder Gustav, shoemaker, b.
Stockmeister Valentine, blksth. b.
54 Verhoven Frances Mrs.
Cook Anthony, b.
56 Wachtman Frederick, laborer
Campbell Amelia Mrs. b.
58 Becker Charles, laborer
60 Kowalke Henry, laborer
Radtke William, brass finisher
Radtke Louis, plumber, b.

Joseph Ave. crosses.

61 Schnackel Frank, blacksmith
63 Czarbolski Walenty, laborer
r. Nodalski John, laborer
65 Klonick Simon
Klonick Ralph, bookkeeper, b.
Livitsky John, laborer
67 Rode Ernest W. pressman
Rode Henry, buffer, b.
Widemiller Anthony, cndymkr. b.
Raxkofski Alex painter, b.
Salmon Gustave, optician, b.
80 Mountain Charles, engineer
82 Bork Louisa Mrs.
Heiligman Edmund, millwright, b.

SELYE TERRACE, fr. 893 Lake Ave., west, across 884 Dewey Avenue, to Lark; ward 10.

Right Side.

2 Cole Austin H. Mr. & Mrs.
Cole A. Halleck, b.
Cole J. Stewart, b.
6 Milligan Elizabeth J. Mrs.
Milligan Edith M. Miss, b.
Milligan Fred'k C. Mr. & Mrs. b.
8 Crouch Frank M. Mr. & Mrs.
Lee Helen S. Mrs. b.
10 Charles T. Wilkins Mr. & Mrs.
Ferro Henrietta Mrs. b.
12 Brien Joseph A. Mr. & Mrs.
Brien Albert F. cutter, b.
Kastner George A. Mr. & Mrs. b.
14 Reid David E. Mr. & Mrs.
Reid Morley, bookkeeper, b.
16 Hughes Julia Mrs.
Hughes Frank J. clerk, b.
Hughes Minnie F. teacher, b.
Hughes Oswald V. telegrapher, b.
Hughes Helen A. teacher, b.
18 Cashman John M. Mr. & Mrs.
20 Smith Edward W. Mr. & Mrs.
22 Neuffer Albert J. Mr. & Mrs.
24 Laurer Magdelena Mrs.
Laurer Albert F. piano tuner, b.
Laurer Charles S. student, b.
Laurer Lena M. Miss, b.
28 Warren Frank B. Mr. & Mrs.
Osiar Elizabeth A. Mrs. b.
32 Mead Charles E. Mr. & Mrs.
Mead Arthur, b.
Mead Edna Miss, b.
34 Kandler Edmund Mr. & Mrs.
Dorner Mary Mrs. b.
36 Way Mark W. Mr. & Mrs.
38 Mountford Walter S. Mr. & Mrs.
40 Green John B. editor
Green Henry M. supt. b.
Alder Margaret Miss, b.
42 McConnell John S. roofer
44 Wood John V. I. Mr. & Mrs.
46 Benedict Edward J. Mr. & Mrs.

Central Library of Rochester and Monroe County · City Directories Collection
House Directory supplement

50 Andrus William P. Mrs.
Andrus Myrtis D. Miss, b.
Childs Henry L. Mr. & Mrs. b.
54 Day Charles W. Mr. & Mrs.
Manning Elizabeth Mrs. b.
54½ Williams T. D. Mr. & Mrs.
56 Denniston Frank J. Mr. & Mrs.
Rigney Edward, timekeeper, b.

Pierpont St. crosses.

58 Waldert William L. Mr. & Mrs.
82 Conner Louis C. Mr. & Mrs.
84 Martin Patrick J. Mr. & Mrs.
Martin Katherine Mrs. b.

Dewey Ave. crosses.

71 Meyers George B. Mr. & Mrs.
Meyers Bertram J. clerk, b.
00 Vacant house
00 VanWuicklin Edward G. helper
00 Dodd Miriam Mrs.
Bellwood Thomas, b.
126 Polland Charles L. foreman

Archer St. crosses.

128 Weller D'Arcy L. Mr. & Mrs.

Left Side.

1 Sawens George M. Mr. & Mrs.
Sawens Charles M. b.
3 Schick Karl A. Mr. & Mrs.
5 Shebbeare Elizabeth Miss
7 Ely George E. Mr. & Mrs.
Ely Jessie D. Miss, b.
Ely Grace E. Miss, b.
Ely Mary R. Miss, b.
9 Leffler George H. Mr. & Mrs.
11 Brown Arlena L. Mrs.
Clark Mary M. Mrs. b.
15 Ringrase John D. Mr. & Mrs.
15½ Forsyth Daniel W. Mr. & Mrs.
17 Rochford Dennis Mr. & Mrs.
Rochford Rebecca C. Miss, b.
Rochford Mary Miss, b.
19 Taylor William S. Mr. & Mrs.
21 Ashton T. Augustus Mr. & Mrs.
Crennell William Mrs. b.
23 Smith William M. Mr. & Mrs.
23½ Witherell Whitfield F. Mr. & Mrs.
25 Button Mary A. Mrs.
Button Nettie M. teacher, b.
Button Florence E. teacher, b.
Button Grace M. teacher, b.
27 Walzer Marsh W. Mr. & Mrs.
29 Heffron Harvey K. Mr. & Mrs.
Heffron Harvey R. clerk, b.
Heffron Irene M. Miss, b.
Heffron Eloise W. Miss, b.
37 Keller William L. Mr. & Mrs.
39 Lippitt Francis S. Rev.
Lippitt A. D. Mrs. b.
45 Hockins Charles C. Mr. & Mrs.
47 Martin Charles E. Mr. & Mrs.
51 Coan Henry E. Mr. & Mrs.
Coan Heman N. Mr. & Mrs. b.
53 Schultz William L. Mr. & Mrs.
Schultz Harry, clerk, b.
Thomson Walter C. Mr. & Mrs. b.
55 Backus Harry V. Mr. & Mrs.
Gugelman Frank E. secy. b.

Pierpont St. crosses.

81 Medcalf William H.
Medcalf William C. Mr. & Mrs. b.
Smith Florence Mrs. b.
85 Gates Ernest H. Mr. & Mrs.
Mathewson Samuel Mr. & Mrs.
87 Meade C. Elmer Mr. & Mrs.
91 Servis Edwin B. Mr. & Mrs.
93 DeGellike John Mr. & Mrs.

Dewey Ave. crosses.

95 Fry John D. Mr. & Mrs.
97 Diamond Abraham, manager
103 Bradbury Mellen C. lastmaker
85 Irvin Elliott C. Mr. & Mrs.
00 Vacant house
125 Guinnip George B. Mr. & Mrs.
Gosnell Daniel G. Mr. & Mrs.

Archer St. crosses.

000 Vacant house
000 Vacant house
143 Bauman Anthony J. Mr. & Mrs.
Bauman Edward T. carpenter, b.
000 Vacant house
159 Deyo George H. Mr. & Mrs.
Deyo George L. architect, b.
000 Vacant house

SENECA PARKWAY, fr. Maplewood Park, across 1255 Lake Ave., west, to city line; ward 10.

Right Side.

Maplewood Ave. crosses.

Lake Ave. crosses.

00 Vacant house
00 Vacant house
10 Brayer Nicholas W. Mr. & Mrs.
14 Adams Guilford R.
Lobb Sarah F. Mrs. b.
16 Atwood H. F. Mr. & Mrs.
18 Stuber Wm. G. Mr. & Mrs.
22 Lovejoy Caroline A. Mrs.
Lovejoy Frank W. mgr. b.
26 Davis Julia M. Mrs.
28 Vacant house
30 Thomas Harry Mr. & Mrs.
32 Cross Colin W. Mr. & Mrs.
Witherspoon William Mrs. b.
38 Zweigle George W. Mr. & Mrs.

Raines Park crosses.

40 Molloy John F. Mr. & Mrs.
Molloy Frank J. salesman, b.
66 Cumming Charles M. Mr. & Mrs.
70 Tylee Frederick W. broker
78 DeWitt Merton J. Mr. & Mrs.
80 Judd Robert P. Mr. & Mrs.
84 Odenbach Fred. jr. Mr. & Mrs.

Dewey Ave. crosses.

114 Bechtold Charles B. Mr. & Mrs.

Central Library of Rochester and Monroe County · City Directories Collection

124 Kondolf Henry E. Mr. & Mrs.
140 Kondolf Mathias Mr. & Mrs.
Kondolf John A. ice, b.
Kondolf Lucia M. Miss, b.
Kondolf Marion H. Miss, b.

Left Side.

Maplewood Ave. crosses.

1 Bly Myron T. Mr. & Mrs.
Bly Halton D. student, b

Lake Ave. crosses.

7 Hughes Francis L. Mrs.
Hughes Francis B. salesman, b.
Hughes Alfred W. bookkpr. b.
9 Flynn James T. Mr. & Mrs.
Flynn James M. cutter, b.
Flynn Thomas M. cutter, b.
11 Rogan Elizabeth Mrs.
Rogan John, printer, b.
Rogan Gertrude M. bookkpr. b.
13 Erbe Frederick G. Mr. & Mrs.
15 Glaser Minnie M. Mrs
Glaser Hortense Miss, b.
17 Menzie Herbert J. Mr. & Mrs.
19 Fisher Frank J.
Fisher Mary Chappel Mrs. orgnst.
Backus Mary C. Miss, b.
Chappell Newton Mr. & Mrs. b.
21 Puffer Samuel W. Mr. & Mrs.
Puffer Chenery W. salesman, b.
23 Furlong Henry M. Mr. & Mrs.
29 Wilmot Frank Mr. & Mrs.
31 Groh John S.
35 McCall Arthur H. Mr. & Mrs.

Raines Park crosscs.

61 Vogt George J. Mr. & Mrs.
65 Maher John E. Mr. & Mrs.
71 Dreier Louis W. Mr. & Mrs.
79 Kondolf Frank N.
83 Kondolf Ottilie M. Mrs.
Brayer Monica M. Miss, b.
Brayer Edna E. Miss, b.

Dewey Ave. crosses.

00 Vacant house
00 Vacant house
157 King John P. Mr. & Mrs.
King Theresa B. Mrs. artist, b.

SEVENTH, from Short, north, to 461 Bay; ward 18.

Right Side.

22 Hirsekorn August, watchman
26 McDonough James, mason
34 Brady Thomas J. cigar maker

Central Park crosses.

Wabash St. begins.

118 Deault Joseph, laborer
124 Bauer Valentine A. tailor
128 Harris Daniel, yardmaster
140 Spies Frank, carpenter
150 Hobert George L. tailor
156 Gleichauf Joseph, carpet layer

Left Side.

17 Seiler Louis F. cutter
23 Vacant house
27 Verwey Cornelius, laborer
Verwey Jacob, mason, b.
Verwey Arthur, machinist, b.
33 Ledder Clarence, carpenter
Ledder Marie Mrs. notions,

Central Park crosses.

85 Warmouth Philip H. shoemaker
91 Bell David, shoemaker
Bell John, laborer, b.
97 Marshall Charles E. stove mntr.
103 Quine William J. gilder
107 Burdick John A. carriage maker
Burke Edmond J. artist, b.
111 Andrissen Marinus, gardener
117 Kontrowitz Charles, mason
123 Frank George, gardener
129 Koeth Frank, camera maker
Maltzan John, butcher
133 Mangini Bartholomew, cutter
139 Scott Alexander, polisher
145 Kress Joseph, tinsmith
149 Herzog Henry, machinist
155 Toms Harry, brassworker

SEWARD, fr. 77 Bronson Ave., southerly, to 862 Genesee; ward 19.

Right Side.

Cady St. crosses.

47 Phillips Charles M. milkman
Phillips William M. b.
55 Dukelow James R. driver
61 Pease Nettie Mrs.
Pease J. Harry, cabinet maker, b.
Pease Charles, adv. agent, b.

Faxon Alley crosses.

67 Bevin William, bridge tender
Bevin George C. plumber, b.
Bevin Anna M. clerk, b.
71 Morey John W. carpenter
Kellogg Charles H. cashier
77 Payne Robert V. janitor
Walters John H. janitor, b
81 Pennock Merton, conductor

Champlain St. crosses.

93 Atkinson William D. grocer
95 Atkinson Margaret Mrs.
Atkinson William D. grocer
Atkinson Mary E. stenogr. b.
Atkinson Herbert M. clerk, b.
109 Doran Theobald E. liquors
Doran John F. shoemaker, b.
Doran Margaret, dress maker, b.

Ruff Alley crosses.

115 Morehouse Franklin H. salesman
Streeter William J. printer, b.
119 Macauley Edwin W. brassworker
Sherratt Joseph, pressman, b.

Central Library of Rochester and Monroe County · City Directories Collection

123 Ernisse James P. watchman
Ernisse Alice M. shoemaker, b.
Ernisse Grace M. stenogr. b.
125 Miller Wm. M. landscape artist

Frost Ave. crosses.

151 Klueh Katherine M. Miss
Klueh John M. carpenter, b.
Klueh Margaret R. clerk, b.
155 Zimmerman Frank J. packer
Nippert Louis, tinsmith, b.

Whittlesey Alley crosses.

163 Feinberg Albert J. restaurant
Feinberg Eugene M. student, b.
167 Deim Frederick, laborer

Bartlett St. crosses.

199 Smith Bert W. metal worker
203 Dailey Patrick J. laborer
Ward John, laborer, b.
207 Blake Thomas T. carpenter
Borgesa Antonio, blacksmith
211 Beasley J. Thomas, cutter
213 Cobb Charles E. fireman

Columbia Ave. crosses.

259 Sparling James A. machinist
Sparling Arthur H. helper, b.
265 Donahoe Florence, shoemaker
269 Hawkins Udell, millwright

Hawley St. begins.

295 Cullen Patrick, shoemaker
303 Calwell Henry H.
Corah Eva, b.
307 Dunham Frank J. feed store
Dunham Ralph P. clerk, b.
321 McNall Schuyler P.
McNall Gertrude A. Miss, b.

Flint St. crosses.

361 Au Carl H. teacher
367 Sprague Roy, typewriter repairer
Searle Mary Miss, b.
373 Wyman Frank L. linotyper
379 Melline George S. barber
385 McClelland John C. corresp dt.
391 Vacant house
397 Dillingham Walter B. salesman
403 Wehbring Charles F. bookkeeper
409 Culross Raymond W. clerk
Riley John W. operator, b.
Riley Egbert D. shoemaker, b.
415 Hallock Maurice G. pattern maker
421 Jay Fred P. machinist
427 Woodham Leonard G. driver
Miles Frank O. carpenter, b.
Fitzsimons George, painter, b.
Burns Joseph, cooper, b.

Reynolds St. ends.

000 School No. 19

Magnolia St. crosses.

497 MacMullen Lawrence L. fireman
503 Macfarlane Matthew, carpenter
Macfarlane Elizabeth M. testr. b.
Turner Arthur R. cream, b.
509 Welch Moses, laborer
Higgins Johanna Miss, b.
513 Winkleman Chas. framemaker
519 Rahelly Thomas J. shoemaker
523 Maybank Albert, cutter
529 Munzer Edward J. C. foreman
Munzer Oscar A. boiler mkr. b.
535 DeFries George, janitor
541 Northrup Cleveland C. gummkr.
545 Northrup Arthur D. carver

Jefferson Ave. crosses.

589 Vance W. Christopher, compotr.
Vance Ira G. boxmaker, b
595 Turner M. Louise Mrs.
601 O'Brien Edward J. car repairer
O'Brien Mary A. boxmaker, b.
607 Woodruff Archie J. finisher

Cottage St. crosses.

639 Turner Frank, machinist
665 Warner Edward carpenter
669 Clark Wm. G. machinist
675 Thulin Sigfrid, tailor
703 Flynn Thomas F. insurance
709 Toebe William, bookbinder
711 Curtis Frank, carpenter
000 Green James carpenter
713 Harris James A carpenter, h.
Poppino Mary A. Mrs. b.
717 Miller George H. teamster

Elgin St. ends.

Left Side.

14 Garson Irving, carpenter
18 Stubbs Francis E. carpenter
Stubbs Sadie E. stenographer, b.
Stubbs Gertrude M. milliner, b.
22 Young William D. grocer
Young Leslie J. grocer, b.
Young Hugh A. clerk, b.
DeWatter Mattie telephoner, b.
24 Forrest Lester M. conductor

Cady St. crosses.

42 Hickey Julia Mrs.
Hickey Mary M. clerk, b.
48 Porter Hugh farmer
Porter Lulu E. dressmaker, b.
54 Hogan John helper
60 Stone Ernest J. blacksmith
Stone Charles F. carpenter, b.

Faxon Alley crosses.

66 Corcoran Jeremiah, grocer
68 Corcoran Jeremiah, grocer
70 Mead William C. upholsterer
Marston Arthur, carpenter
72 Benson Mary J. Mrs.
Benson Carrie O. packer, b.
76 Fuller William, mason
Fuller John carpenter, b.

Central Library of Rochester and Monroe County · City Directories Collection

82 Leach Charles B. market

Champlain St crosses.

98 Callahan William G. grocer
Fellman Theresa, b.
Hitzfield Mildred, b.
104 Gullen James E. expressman
108 Rahn Emma B. Mrs.
Rahn Anton C. lithographer, b.
Rahn Arthur, laborer, b.
Rahn Emma, clerk, b.
110 McMillan Ezra
Chapman Robt. M. printer, b.
McMillan Adelbert P. mouldr. b.
Randall Sabra O. telephoner, b.

Ruff Alley crosses.

116 Chapin Edward H. salesman
Swanton Joseph, clerk, b.
120 Kennedy Michael H. artist
Kennedy Elizabeth, operator, b.
Kennedy Catherine M. bkpr. b.

Frost Ave. crosses.

152 Leach Charles B. market
156 Davidson John, shoemaker

Whittlesey Alley crosses.

168 Lengeman William, patternmkr.

Bartlett St. crosses.

200 Mahaney Stephen, saloon
202 Schoonover Cassius L. carpet cleaner
206 Thomson Homer A. typewriter repairer

Columbia Ave. crosses.

256 Downes James B. shoemaker
Ryan Michael T. casketmkr. b.
Ryan Martin, clerk, b.
260 Davis Robt. A. camera maker
Davis Hattie, printer, b.
Stoll Nettie E. Mrs. b.
266 Newman Robert J. lockmaker
270 Walsh Martin J. carpenter
290 Bishop Edwin S. toolmaker
294 Hewton Otto E. decorator
McWater William J. P. helper, b.
298 Lechleiter John A. moulder
302 Sutorius Emil J. casket trimmer
Downes William N. shoemkr. b.
306 Nighan Ellen Mrs.
Nighan Timothy J. lawyer, b.
Nighan Ella Miss, b.
310 Sweeney Edward A. laborer
314 Weidemueller Henry, blksmith.
320 Frinke J. Henry, designer
Frinke Frieda A. music teacher, b.

Flint St. crosses.

366 Cotton Lewis H. upholsterer
Marlowe Arthur J. machinist, b.
Marlowe Edward J. driver, b.
370 Vacant house
392 Lozier Frederick S. foreman
396 Yerger John M. painter
400 McNally Thomas, engineer
Pearson Frank W. electrician, b.
Pearson Joseph K. electrician, b.
404 Huber Elizabeth Mrs.
Huber Amelia, b.
Huber Anna A. tailoress, b.
Huber Emma M. dressmkr. b.
Huber Charles J. driver, b.
Huber Elizabeth T. Miss, b.
Livingston Mary Mrs. dressm. b.
408 Curtis Samuel, carpenter
412 Page Charles N. painter
Page Mabel D. clerk, b.
416 Pryor William H. whipmaker
Pryor Florence E. music tchr. b.
Pryor William S. plumber. b.
Pryor George A. plumber, b.
422 Sweeney Florence, laborer
428 Tallinger Henry C. boxmaker
434 Huck David A. shoemaker
Huck Charles A. candymkr. b.
Huck Charlotte, tailoress, b.
Durkee William T. burnisher, b.
440 Ramsey Frank W. moulder
Ramsey Arthur E. trimmer, b.
Ramsey Bessie M. bookkpr. b.
446 Wimble George
Wimble Harriet M. Miss, b.
Wimble Anna E. shoemaker, b.
Wimble Kathryn F. shoemkr. b.
448 Blank Mary A. Mrs.
Blank John V. coachman, b.
450 Reid Thomas, cooper

Magnolia St. crosses.

490 Rogers Frederick E. janitor
Worden Frederick, clerk, b.
Worden Belle Mrs. b.
Kipp James A. electrician, b.
494 Cole Arthur E. salesman
498 Gleichauf Theresa Mrs.
Gleichauf George A. machinist, b.
502 Klipp William J. printer
506 Cromwell Benjamin F. engineer
Cromwell Cassie Mrs. dressmkr.
524 Morrison William, engineer
528 Warnock George, policeman
532 Morris Lawrence A. bookkeeper
Williams Sophia C. Miss. b.
558 Moak Arthur C. train disptchr.
562 Snyder Ernest J. shoemaker
564 Bullard George F. clerk
566 Fulton Wm. R. elevatorman
570 Heeder John H. printer
Heeder Courtney, printer, b.
Davies Alice, sealer, b.
572 Shepard Orville H. sec'y
Shepard Mary A. Mrs. b.

Jefferson Ave. crosses.

Cottage St. crosses.

686 Slattery William, shoemaker
690 Bond Herbert, laborer

Central Library of Rochester and Monroe County · City Directories Collection
House Directory supplement

694 Stiles Joseph W. pedler
Stiles William J. barber, b.
Stiles Thomas J. glassblower, b.
Stiles George H. laborer, b.
Stiles John P. shoemaker, b.
714 Biesenbach George F. compositor
730 Mosier George C. cabinetmkr.
Loucks Edward E. driver
Meagher James J. waiter, b.
824 Reinhart Joseph, butcher
Reinhart Frank J. helper, b.

SHAFFER, from 346 Webster Avenue, east, across Greeley; ward 18.

Right Side.

3 Wideman Otto M. clerk
37 Demer John, framer
41 Vacant house
57 Chapman Sherman M. conductor
77 Wright Clarence G. engineer
89 Brotsch Frank V. Mr. & Mrs.
93 Smith Edward F. patternmaker
000 Vacant house
000 Vacant house
000 Vacant house
000 Seitz Albert E. Mr. & Mrs.

Denver St. ends.

Greeley St. ends.

Left Side.

42 Rivarde Francis W. inspector
Rivarde Millison A. Mrs. b.
Rivarde Mary A. Miss, b.
DeMers John, clerk, b.
54 Dee Celia Mrs.
Dee Thomas A. cutter, b.
Dee David G. telephoner, b.
Dee Raymond G. trimmer, b.
64 Drysdale Laney Mrs.
Drysdale Alfred J. barber, b.
Drysdale Myron R. foreman, b.

Shaffer Pl. begins.

00 Lampman George W. confectnry.

SHAFFER PLACE, from 92 Shaffer, north, to 460 Webster Ave.; ward 18.

Right Side.

4 Lampman Geo. W. confectionery
14 Curran Morris T. barber
24 Orlebeke James J. painter
36 Rogers Irvin H. cashier
46 Yager Henry L. brakeman
Lanbert John, carpenter, b.

Left Side.

3 Drews Mary J. Mrs.

SHAW PLACE, from Mill, east, to Brown's Race; ward 2.

SHELTER, from 367 Jefferson Avenue, west, to 570 Genesee; ward 19.

Right Side.

16 Olmsted James F. clerk
00 Vacant house
32 Jackson Ralph H. machinist
38 Witzel William, woodworker
Swanton Elizabeth, shoemaker, b.
Schwartz Peter, builder, b.
40 Dell Arthur, auto repairer
46 Aldridge George, boots & shoes
Aldridge Harry G. sawmaker, b.
Aldridge Clarence E. student, b.

Schwarz St. ends.

56 Schleyer George A. tailor
Hohmeyer William F. clerk
60 Monroe George F. barber
Reed Frank E. camera maker
66 Gehrke Edward H. insurance
68 O'Leary Teresa Miss
McMahon Theresa, teacher, b.
72 Whitney Fred. C. carrier
Whitney Albertine M. Miss, b.
Whitney Mary A. Mrs. b.
Stacy Emily M. Mrs. b.

Lloyd St. ends.

82 Monroe Eugene A. barber
Buholtz Ida Mrs.
Sheridan Thomas F. clerk, b.
86 Long Frank H. foreman
88 Bitter Albert, salesman
92 Vacant house
94 Goddard Paul L. salesman
Chambers John, clerk
100 Steinkamp Henry F. machinist
112 Kruger Lewis, button maker
114 Close Henry A. laundry
120 McMahon R. Edmond, salesman
180 White Amelia J. Mrs.
Denio W. Harry, photogr. b.
200 Norton Patrick
Norton Mary N. milliner, b.
Norton Anna M. telephoner, b.
Norton Helen D. stenographer, b.
Norton Dennis P. machinist, b.
206 Kent Frank E. civil engineer
210 Pease William E. electrician
Pease William E. jr. b.

Left Side.

49 Tatlock Harry A. laundry
Baker Elizabeth P. Mrs. b.
67 Clark John F. cashier
71 Burkhalter John J. market
77 Howell Diana Mrs.
Howell Jennie L. teacher, b.
Howell Robert, clerk, b.
Howell Esther D. stenographer, b.
000 Vacant house
000 Vacant house
109 Mapes John, carpenter
121 Ricketts William D. clerk
123 Crane Charles H. bookkeeper
139 Wagoner Louis L. insurance

Central Library of Rochester and Monroe County · City Directories Collection

141 Weinhart Frank A. manager
153 Kraushaar Alfred S. artist
Kraushaar Alf. R. mech. engr. b.
155 O'Brien William J. thermometer maker
157 O'Brien Frank J. ruler
000 Vacant house
177 Steinman John, cheese
193 Mathews Frank V. carpenter

Manila St. begins.

SHEPARD, from 977 Monroe Avenue, south, to 151 Pinnacle Road; ward 14.

Right Side.

21 Owen Francis C. real estate
29 Johnson Oscar K. salesagent
Johnson Kate M. Mrs. b.
Johnson Edward A. teacher, b.
35 Cramer G. Frank, salesman
41 Levis John H. foreman
Levis John H. jr. electrician, b.
Levis Clara M. Miss, b.
47 Dublin Frank A. carriage maker
Dublin Emma Miss, b.
Dublin Frank E. electrician, b.
51 Bryan Lyman H. Mr. & Mrs.
Bryan Allen A. correspondent, b.
Bryan Amasa E. clerk, b.
53 Owens Anna Miss
Hoffman Blanche A. teacher, b.
Hoffman Rose M. teacher, b.
57 Scheuerman W. J. Mr. & Mrs.
63 Hemstreet Harvey J. surveyor
67 Chilson John D. druggist
83 Vetter Theodore F. Mr. & Mrs.
85 Popp Jacob J. Mr. & Mrs.
95 Blakeslee Clifford L. teller
101 Samuelsohn Lesser Mr. & Mrs.
103 Bush Homer W. Mr. & Mrs.
107 Moore Fred. W. undertaker
109 Suess William H. Mr. & Mrs.
121 Mills Roger Q. Dr. & Mrs.
Coventry Stanley Mr. & Mrs. b.
125 Meyer Claus P. Mr. & Mrs.
131 Lacy Samuel S. Mr. & Mrs.
133 Koehler Ada B. Miss
Koehler Emma C. Mrs. b.
Judson Wm. W. Mr. & Mrs. b.
000 Vacant house

Left Side.

22 Dempsey William, laborer
30 Taylor John A. Mr. & Mrs.
Taylor Mabel A. teacher
34 Appel Charles H. salesman
Robertson William P. b.
40 Rauschenbusch Walter Prof. & Mrs.
44 Holyland Carrie E. Miss
Holyland Lovena Mrs. b.
Holyland Frances M. Miss, b.
48 Metcalf Willard D. teller
50 Henderson John jr. Mr. & Mrs.
54 Levinson William, jeweler
60 Miller Louis H. teacher

66 Butler Robert W. buyer
68 Richman Clare E. Mr. & Mrs.
72 Hauser Charles A. Mr. & Mrs.
76 VanDerhoef Henry E. Mr. & Mrs.
78 Tozier Henry H. Mr. & Mrs.
82 Wilson Chester C. bookkeeper
92 Teall Jacob, salesman
Teall Edward J. market, b.
Teall Harry C. market, b.
Teall Frank, bookkeeper, b.
Teall Charles W. b.
000 Vacant house
000 Vacant house
110 Wiggins William J. Mr. & Mrs.
112 Paul Carl F. Mr. & Mrs.
114 Bellows Oscar F. Mr. & Mrs.
116 Vacant house
118 Engel Joseph F. hatter
120 Griffin Wm. R. W. Mr. & Mrs.
Buerkin Emma E. dressmaker, b.
130 Vacant house
132 Engel Margaret Mrs.
Engel Edward L. hatter, b.
Engel Marguerite Miss, b.
140 Cline William B. photographer
146 Carkhuff Norman W. Mr. & Mrs.
150 Ward George R. mail clerk
Horton Emeretta Mrs. b.
156 Gooding James R. Mr. & Mrs.
160 Schroedel Edward J. Mr. & Mrs.
166 Ayers William D. Dr. & Mrs.

SHERIDAN, from 36 Martin, n. east, to 27 Almira; ward 5.

Right Side.

1 Dougherty Mary Mrs.
Dougherty Philip, plumber, b.
3 Ciarlo Michele, stonecutter
St.Stephani Dominick, stonectr.
5 Pearce Thomas B. K. shipper
Pearce John T. machinist, b.
5½ Seebach Louis H. paper cutter
7 Spitznagel Helen Mrs.
Spitznagel Louis J. cigarmaker, b.
Gerstner George, clerk, b.
9 Leckinger William F. clerk
Kolkman Bernadine Mrs. b.
11 Himmer John G.
Himmer Fred. A. cabinetmkr. b.
Himmer John G. jr. manager, b.
Seifert Charles, plumber, b.
r. Kohl Sophia Mrs.
13 Reinhard Hugh M. builder
15 DiBello Angelo, laborer
Nicotra Giuseppe, laborer
r. Quagliata Angelo, laborer
17 Senzel Isaac, tailor
Weinstein Nathan, tailor, b.
19 Voss Otto W. jeweler
21 Rau Charles C. insurance
23 Verhoeven John
Thibault Bruno A. machinist
25 Meier Catherine E. Mrs.
Meier Milton F. fireman, b.
Meier Caroline M. stenogr. b.
Kimberley Ella Mrs. b.

Central Library of Rochester and Monroe County · City Directories Collection
House Directory supplement

Left Side.

2 Nelson John F. cigar manuf.
4 Nicholson Catherine B. Mrs.
Nicholson Luella, teacher, b.
Nicholson Florence, teacher, b.
6 Qualtrough Catherine Miss
Qualtrough Islen E. shoefitter, b.
8 Harrison Samuel, junk
Harrison Jacob, junk, b.
Seebach August C. paper cutter
10 Bastian Amelia Mrs.
Bastian Wm. H. brasswkr. b.
12 Hess Clemens, designer
14 Bay George, plumber
Murray Owen Mrs.
Murray Edward, carpenter, b.
Murray Anna Miss, b.
Murray Margaret Miss, b.
16 Arnold George W.
Arnold Fred. W. shoemaker, b.
18 Rickert Fred, blacksmith
Cullen Harry, shoemaker
20 Long Charles G. cutter
Hunt Albert M. jeweler, b.
22 Schramm Otto F. watchmaker
24 Kurtz Frank E. electrician

SHERMAN, from 372 Lyell Ave., northwest, to 391 Emerson; wards 15, 10.

Right Side.

4 Seiler William J. supt.
Williamson William E. brewer, b.
18 Gallipo John, machinist
McNeil Alexander, machinist, b.
McNeil Sarah A. Miss, b.
McDonald Catherine Miss, b.
22 Logan John F. fireman
Spillane Thos. R. woodworker, b.
28 Kolb Theresa Miss
Kolb May B. Miss, b.
32 Deyle John Mrs.
Sullivan Daniel, driver
38 Ennis George
Ennis Charles J. clerk, b.
44 Carroll Bridget Mrs.
Shevlin Mary Mrs. b.
48 Carroll John F. policeman
52 Hatch Josephine G. Mrs.
Hatch Maynard, elevatorman, b.
58 VanStone William E. barber
Hebenstreit William, chntmkr. b.

Norfolk Place begins.

68 Allen Albert D. laborer
Richter John, bicycle repairer
74 Meyer Frederick, stockkeeper
78 Vandevate Peter, sashmaker
Renouf Jane Mrs. b.
84 Weaver Charles F. janitor
88 Kempf August J. whipmaker
Burns Kate Miss, b.
Horn Mary Mrs. b.
94 Logan Patrick, cooper
Logan Frank J. cooper, b.
Logan Bernard J. cooper, b.

St. James St. begins.

102 Kirvan James M. camera maker
108 Langworthy Stillman, shoemkr.
Langworthy Fred. clerk, b.
Langworthy Henry W. clerk, b.
112 Davis William, gluer
Davis Edward F. motorman, b.
Davis Albert P. thermometer maker, b.
Russell Arthur, woodworker, b.
Davis William H. clerk, b.
120 Thrashing John, laborer
122 Kane John, laborer
126 Garrett Jerome J.
Garrett J. Clare, electrician, b.
154 Griffin Mary A. Mrs.
Griffin Maude A. clerk, b.
Griffin John A. insurance, b.
162 Dunham Harry A. foreman
Heveron Thomas, candymkr.

DuVal Place begins.

174 Reddy John B. machinist
178 Christa George W. carpenter
Harrison John Y. shoemaker, b.
184 Clague James J. shoemaker
Clague George, clerk, b.
188 Allen Dennis J. painter
Collins Ellen Mrs. b.
194 Marriott Richard, machinist
198 Fitzgerald Rose Mrs.

Dana St. begins.

222 Attridge Charles, saloon
Krebs Bernard, b.
226 Wiedenkofer Adam, bartender
236 Schaeffer Elizabeth, Mrs.
Schaeffer Christian J. chemist, b.
Schaeffer Herbert H. grocer, b.

Felix St. begins.

254 Claus Fred, plater
McPherson Myron, electrician, b.
000 Brayer & Albaugh, stoneyard

Left Side.

19 Connaughty Bernard, driver
23 Keyes Robert E. chauffeur
27 Cummings Jacob E. blacksmith
33 Neville Frank E. engineer
Bristol Arthur, painter
37 Weaver George N. brewer
41 Arnold Edward C. moulder
Johnson Charles W. chairmaker
47 Himes Anna L. Mrs.
Himes Burton E. conductor, b.

Fern St. begins.

57 Ash Lulu M. Miss
Ash Malcolm R. moulder, b.
63 Dunn Margaret Mrs.
Hammill Andrew, tinsmith, b.
Hammill Thomas, helper, b.
67 Hubbard George M. laborer
73 Boll Edward J. truckman
75 Dunn Agnes C. Mrs.
Carey Joseph, lanternmaker, b.
Raymond William, woodworker, b

Central Library of Rochester and Monroe County · City Directories Collection

81 Ash George F. moulder
87 Burns Mary Mrs.
Sheehan Catherine E. Miss, b.
Sheehan Patrick, steamfitter, b.
93 Snell Jacob H. machinist
Snell Florence E. Miss, b.
Snell Daisy M. Miss, b.

Angle St. ends.

Myrtle Hill Park begins.

143 Tack William, glazier
147 O'Melia Charles C. conductor
151 Joyce James, woodworker
Jones Murney J. cameramkr. b.
Jones Clement A. cameramkr. b.

Elsdon St. begins.

161 Ashton Joseph A. driver
169 Vacant house
175 Glynn Mary D. Mrs.
Glynn William, thermtr. mkr. h.
Penny Fred. D. helper
181 Enos William A. steamfitter
187 Tack Isaac, carpenter
Krank Joseph J. bartender, b.
193 Greene Susan Mrs.
Glennon Albert D. gaugemkr. b.
r. Downs Sidney, polisher
197 Johnson William
Johnson Herbert A. collector, b.
Johnson John R. cameramkr. b.
Johnson Thomas, cameramkr. b.
199 Chambers William S. moulder
Swanton William, plumber, b.
Chambers Eliza Mrs. b.
205 Fagan Susan Mrs.
Fagan William D. machinist, b.
209 Cady Marion Mrs.
215 Crowthers William, carpenter
219 Dwyer Timothy J. motorman
223 Swanton Richard W. janitor
229 Langenbach Christian, teamster
235 Burkholder Carey J. polisher
237 Greenauer Edward C. saloon
Greenauer Joseph, bartender, h.

Otis St. begins.

247 Schaeffer Herbert H. grocer
Hughes Edward, woodworker, h.
249 Enright Samuel, barber
255 Campbell William, piano maker
259 Brownley William B. finisher
265 Gregg Anna Mrs.
269 Kelch George, shoemaker
Matthews George, moulder, b.
275 Vincelli Antonio A. foreman
281 Volz George J. laborer

Chace St. begins.

291 Nothnagle Frederick A. tailor
McCormack Ann Mrs. b.
295 Stewart Hugh, machinist
Vinton George A. mech. engr. b.
301 McGill Samuel, finisher
McGill Wm. B. ticket seller, b.
307 Girvin Elizabeth Mrs.
Ratcliffe William J. teamster, b.
Ratcliffe Wm. J. jr. pressman, b.
311 Smith J. Andrew, conductor
Chamberlin William, finisher, b.
Rhodes Stephen, finisher, b.
315 Russell Lewis, clerk
319 Jarrell John A. gummaker
331 Gordinier James B. blacksmith
Gordinier Walter L. machinist, b.
Rogers Charles H. saloon, b.
Keenan Mary Mrs. b.
341 Flaherty Henry P. machinist
351 Delles Mary Mrs.
Delles Edward, conductor, b.
Delles Frank J. cameramkr. b.

Bauer St. begins.

357 Owl Social Club

Michigan St. begins.

445 Root Albert S. printer
Seidel Henry J. plumber
Mowry Reuben E. machinist, b.

Curtis St. begins.

475 Lamson Elbert V. machinist

SHORT, from 34 Sixth, east, to 721 N. Goodman; ward 18.

Right Side.

1 Osborne Edward, cutter
3 Young Henry, conductor
3½ Cherbonneaux James W. clerk
5 Koppelle John, finisher
9 Temple Jennie Mrs.
Temple Herman J. clerk, b.
11 Ivison Charles R. conductor

Left Side.

2 Dibble John A. operator
Janesky Charles, laborer
4 Dailey John, foreman
6 O'Beirne Michael, switchman
O'Beirne Michael F. cigarmkr. b.

Seventh St. begins.

SHUART, from 8 Lawrence, e., to 323 Alexander; ward 6.

Right Side.

3 Carter Albert, foreman

Left Side.

4 Yorkey John H. washer

SIBLEY PLACE, from 227 East Ave., southwest; ward 12.

Right Side.

9 Stevens Holmes B. Mr. & Mrs.
Stevens Caroline Harris Miss, b.
Hayes Joseph W. Mr. & Mrs. b.
13 Brewster S. Edward Mr. & Mrs.
15 Gannett William C. Rev. & Mrs.
Gannett Charlotte Miss, b.
17 Strong Augustus H. Dr. & Mrs.
Strong Cora H. Miss, b.
Strong Laura Miss, b.
19 Goodwin Fred C. Mr. & Mrs.
Jones Frank L. b.

Central Library of Rochester and Monroe County · City Directories Collection
House Directory supplement

Left Side.

6 Smith Arthur C. Mr. & Mrs.
Smith Louise Miss, b.
8 Hill Henry M. Mrs.
Hill H. Burlew, lawyer, b.
10 Lowell Edwin A. Mr. & Mrs.
Lowell Edwin A. jr. salesman, b.
12 Huntley Frances J. Miss
14 Bean Wyndham R. Mr. & Mrs.
16 Vacant house
18 Caswell Louis S. Mr. & Mrs.
20 Sumner Charles R. Dr. & Mrs.
Sumner Cyril, student, b.
Sumner M. Estelle Miss, b.
Sumner Estelle Miss, b.
24 Miller Geo. B. Mr. & Mrs.

SIDNEY, from 1516 Main East, north, to 147 Federal; ward 18.

Right Side.

2 Titus Hannah M. Mrs.
2½ Titus Clarence S. electrician
4 Couch Alice C. Mrs.
Couch Francis L. civil engineer, b.
Baird Susan F. Mrs. b.
6 McCallum William A. bank exnr.
Hastings William M. produce, b.
8 Scott Lafayette S. supt.
8½ Decker Judson, teacher
10 Miller Louis J. cutter
Miller Walter J. cutter, b.
16 Meagher William P. engineer
18 Harris Joshua C. auto repairer
Littley Mary J. Mrs. b.
20 Vacant house
22 Beckman Herman, barber
00 Vacant house
00 Vacant house
00 Vacant house
38 Agne Edward Mr. & Mrs.
Agne Lu Edna, stenographer, b.
Cook Edward J. woodworker, b.

Left Side.

1 Fenelon Martin K. bookkeeper
Fenelon John, janitor, b.
9 Simms Harold H. lawyer
11 Pugsley Orville, engineer
17 Murrell Sarah A. Mrs.
Waldron George, clerk
19 Clark J. Wilber, motorman
21 Putnam Walter R. watchman
Merritt Ella J. dressmaker, b.
00 Vacant house
00 Vacant house
29 Hennekev Richard D. hardware
33 Goff William, toolmaker
Goff Harry W. clerk, b.

SIEBERT PLACE, from 653 Clinton Avenue North, west; ward 5.

Right Side.

10 Weil Ernest, cutter
12 Schneider Charles, camera maker
16 Heckel Frederick, millwright
18 Hecht John L. woodworker
20 Trott Ignatz, carpenter
22 Heinzler Martin, helper
24 Geier Daniel P. shoemaker
26 Schmidt Amelia Mrs.
Schmidt August, confectioner, b.
28 Scheid F. Peter, optician
Rutzler Gustav, watchman, b.
30 Farrell John W. miller
Belmont John, shoemaker, b.

Left Side.

5 Koeth George, mason
Meyering Fred B. cameramkr. b.
7 Heberger Jacob M.
Heberger Lawrence J. shoemkr. b.
9 Zimmer Joseph J. tailor

Mauder Park ends.

11 Huber George A. clerk
13 Pfaff Joseph, shoemaker
Pfaff Joseph A. driver, b.
15 Biek Joseph M. tailor
Miller Christian, shoemaker, b.
17 Barth Alfred J. inspector

Schauman St. ends.

31 Copenhagen Theodore, driver

SIGEL, from 46 Central Park, north, to 39 Bay; ward 16.

Right Side.

2 Taylor Julia Mrs.
DeLorm Peter, teamster, b.
DeLorm Arthur, tailor, b.
12 Fanara Michael, produce
14 Locanna Francesco, laborer
16 Costanza Vincenzo, laborer
18 Kaiser George, polisher

Left Side.

5 Salzer Michael, tailor
Salzer Mary M. tailoress, b.
Tice Edward, camera maker, b.
7 Vacant house
9 Martini Antonio, laborer
11 Bauer Charles H. driver
Gallagher Bert, driver
Peters Henry, shoemaker, b.
13 Vacant house
15 Morthorst Henry
17 Vitalle Luciano, woodworker
19 Panzlau August, foreman

SILVER, from 35 Saxton, southwest, to 80 York; ward 20.

Right Side.

22 Boss Eva Mrs.
Boss George, driver, b.
28 Ramsay David, moulder
Ramsay Ethel, music teacher, b.
32 Rein Charles, laborer
r. Rochester Rotary Washer Co.
44 DeStefano Onofrio, helper
52 Soldi Louis, laborer

Central Library of Rochester and Monroe County · City Directories Collection
House Directory supplement

62 Boss Michael, laborer
70 Wagner Edward J. machinist
78 Haag John B. tailor
82 Schüttinger Rose Mrs.
Schüttinger Mary R. tailoress, b.
Schüttinger Catherine M. b.
90 Schoen Casper, machinist
Schoen Minnie J. stenographer, b.
Schoen Olive J. stenographer, b.
96 McGrady Frederick E. electrician
100 York J. Frank, druggist
108 Schriever John M. moulder
112 Gartner John, maltster

Love St. begins.

122 Haire James C. postal clerk
126 Haire Susan F. Mrs.
Haire Robena J. stenographer, b.
130 McCready George H. laborer
136 Gibbs Priscilla Mrs.
Gibbs Alice I. laundress, b.
Gibbs Frank L. porter, b.
Gibbs Emma J. laundress, b.
140 Carey Patrick, engineer
144 Dotterer Edward W. Mrs.
Heiber Elizabeth L. Mrs. b.
148 Scrymgeour William, painter
152 Allaire Frank, shoemaker
Allaire Frank L. printer, b.

Eddy St. crosses.

160 Love Frank W. grocer
162 Kluber Edward, shipper
170 McNeal Frank C. tinsmith
174 Rigney James K. camera maker
Rigney Edward K. supt. b.
Rigney Mary A. bookkeeper, b.
178 Moore Charles, clerk
Pealer Dyer, woodworker, b.
186 Schaeffer Jacob J. machinist
190 Clancy James, toolmaker
194 Smith George, grocer, h.

Taylor St. begins.

220 Hilbert Charles J. cabinetmaker
Hilbert Leo J. solicitor, b.
McVean Ann Mrs. b.
230 Ehrstein Charles C. woodworker
236 Johanson Hilma Mrs.
240 Zwack George J. janitor

Left Side.

25 Wunder John, sawyer
Wunder Mary Miss, b.
29 O'Neil Raymond, electrician
33 Norton Helena Mrs.
Norton John T. ironworker, b.
Norton Frank A. finisher, b.
Norton Raymond L. machinist, b.
39 Lang John B. fireman
43 Huck Charles G. boilermaker
47 Ely Ernest H. conductor
51 Keegan Arthur, conductor
Keegan Arthur A. machinist, b.
Keegan John J. clerk, b.
Keegan Fannie Miss, b.
Keegan May J. Miss, b.

Dengler St. ends.

57 Amato Antonio, laborer
Amato Thomas, helper, b.
63 O'Connell James, painter
O'Connell Richard, laborer, b.
67 Mason William, carpenter
Mason Maurinus H. machinist, b.
Mason Lee, shipper, b.
73 Derleth Erhardt, screwcutter
Auer Catherine Mrs. b.
Wild Michael, tinsmith, b.
87 McCarthy Daniel H. brass finisher
91 Rontzinsky Kohlman, machinist
95 Dietrich Joseph, shoemaker
97 McNeill William, tailor
McNeill Anna E. dressmaker, b.
McNeill James D. boilermaker, b.
101 Heiber Lena Mrs.
Heiber Oscar C. shoemaker, b.
Heiber Leslie A. shoemaker, b.
105 Flaus John, nickel plater
Wolz Magdalena M. Mrs.
109 Fuchs Charles G. tailor

Hertel St. ends.

127 Golden Michael H. nurseryman
131 Huck Norah Mrs.
Huck Norma E. tailoress, b.
135 Hogan Michael, repairer
141 Hibbert Charles H. driver
145 Amering Louis J. cutter
149 Burkett August, solderer

Eddy St. crosses.

Essex St. ends.

Kensington St. ends.

SIXTH, from 294 Pennsylvania Avenue, north, to 423 Bay; ward 18.

Right Side.

2 Schwartz Fred A. mason

Short St. begins.

50 Sanborn Caroline M. Mrs.
Sanborn William B. painter, b.
56 Herwald Rudolph, mason
62 Hennings Charles, carbuilder
70 Frame John, button maker
72 Tosch Charles, teamster

Central Park crosses.

126 Schifferli Francis M. photo engr.
Wendelgass Joseph F. lithogr. b.
130 Decker George, lithographer
148 VanDalen Henry, carpenter
154 Micklei Frederick, doormaker
164 Kaiser Henry, mason
170 Wolferman Charles J. tailor
Weisgerber Nathalie Mrs.
Weisgerber Geo. W. fireman, b.
174 Smith David J. carpenter
Bogert Peter, car repairer, b.
180 Lauch Sidney, milkman
184 Charles James C.
196 Oesterle Martha E. Mrs.
Blumenstock George, shoemkr. b.

Central Library of Rochester and Monroe County · City Directories Collection
House Directory supplement

Left Side.

19 VanHyfte Edward, driver
Hahn George F. driver, b.
25 Freatman Alexander G. woodwkr.
25½ Smith John E. inspector
27 Verwey William, mason
35 Marshall Charles, plumber
39 Keppler Martin, cabinetmaker
43 Gurney Wilberforce H. clerk
Gurney Frank W. motorman
51 Richter Joseph, moulder
55 Ritter Louis E. laborer
Burns Minnie Mrs.
59 Zinke August, lumberman
71 Werner Leopold, laborer

Central Park crosses.

129 Reiter Sebastian, tailor
Reiter Eberhardt N. tailor, b.
Reiter Alphonse J. photo engr. b.
135 Friemore Cornelius, woodworker
141 Hos Charles J. foreman
147 Scott Harry L. stereotyper
Scott Robert, machinist, b.
157 Vanderlyke Abraham, watchman
163 Wisotzki Otto, mason
169 DeBruyn Leonard, carpenter
Wahl Edward, lithographer, b.
173 Apfel Adam, policeman
177 Rapp Peter, janitor
Kuhn Robert, tailor, b.
183 Wazenski William, laborer
000 Mitchell James W. machinist
000 Vacant house

SKUSE PARK, from 80 Hudson Avenue, east, to 443 North; ward 7.

Right Side.

18 Orr James William, gilder
00 Weinberg Abraham, tailor
21 Forkell Dominick, laborer
Sherpf Julius, hostler, b.
16 Mosher Fred, laborer
Jackson Carrie E. Mrs. nurse
15 Hoen Herman, laborer
Lawson William B. tailor
14 Buskey Frank H. millwright

Left Side.

1 Hogan Thomas J. laborer
3 Dobbert William F. laborer
5 Kurfurst Elise C. Miss, caterer
Skuse Frank, cooper, b.
7 Hogan Bridget Mrs.
Hogan John J. laborer, b.
Hogan Michael, laborer, b.
Hogan Cornelius, laborer, b.
Hogan Margaret, tailoress, b.
9 Thaney Mary Mrs.
Thaney James H. carrier, b.
Thaney Frank L. cutter, b.
11 Casey Lawrence, laborer
Casey Bessie Miss, b.
13 Yorkey William H. driver
Yorkey Herbert J. blocker, b.
Nersinger George L. helper, b.
17 Schreiber Charles, watchman
Waterman Raymond, helper, b.

SLOCUM, from Brooks Avenue, south, to Genesee Pk. Boulevard; ward 19.

SMITH, from 507 St. Paul, west, across State, to 426 Child; wards 5, 9, 15.

Right Side.

Freeman St. begins.

00 Roch. Railway and Light Co.

Genesee River crosses.

36 Izzo Joseph, saloon
34 Martin & Nesbitt, tinsmiths
Martin George, tinsmith, h.
32 Moore Frances Miss
Moore Mary, tailoress, b.
Moore Flora, housekeeper
28 VanVechten William W. grain

R., W. & O. R. R. crosses.

18 McCord George R. carriagemkr.
16 Patracia Salvatore, laborer
14 Murphy Patrick, laborer
12½ Tossi Anibali, laborer
12 Dombrocia Alberta, laborer
10 DiAngi Francesco, laborer
Carusone Gabriel, laborer
8 Rendsland George J. horseshoer
6 Izzo John, laborer
Izzo George, chairmaker
4 Murphy John, laborer
2 McMullen Joseph, fireman

State St. crosses.

6 Lawrence Cornelius, salesman
Leon Frank W. shoemaker, b.
Baker Otto, polisher
8 Kraus George, cigar mfr.
Graf August A. cigar maker, b.
Graf Louisa F. Mrs. b.
10 Matteson Clarence N. telegrapher
12 Whalen Louis A. tobacco
16 Raquet John, watchman
Raquet Theresa Miss, b.
18 O'Connor Thomas, moulder
20 Sears George H. toolmaker
Kelly Josephine Miss, b.

Frankfort St. crosses.

24 Clarke John A. grocer
26 Vacant house
30 McKenzie James C. veterinarian
McKenzie George P. lawyer, b.
McNery Mary Miss, b.
32 Robinson William J. R. carpenter
Robinson Jennie E. Miss, b.

Frank St. crosses.

48 Sankario Joseph, laborer
50 Peronello Joseph, laborer
52 Whaley Joseph A. machinist
54 O'Connor Thomas, checker

Central Library of Rochester and Monroe County · City Directories Collection
House Directory supplement

58 Holloran Walter P.

Jones St. crosses.

66 Hess Sheldon H. engineer
Welsh Elizabeth Miss
70 Halloran Mary Miss
Halloran Thomas, hackman, b.
Barrett William, moulder, b.
Smith Guy, camera maker, b.
Sullivan Harold, b.
72 Roden Patrick J. clerk
Kent George, driver
74 Skodda Gustav F. saloon
Hoffman William C. painter
76 Skodda Gustav F. saloon

Saratoga Ave. crosses.

84 Renauld Tony, foreman
86 Sorrentino Antonio, laborer

N. Y. C. R. R. crosses.

92 Palozzi Cesidio, laborer

Kent St. crosses.

104 Maggio Rosolino, grocer
106 Maggio Rosolino, grocer

Oak St. crosses.

Erie Canal crosses.

Magne St. crosses.

Grape St. crosses.

162 Kane Michael, car repairer
164 Keele Charles, furrier
Hursh Margaret Mrs. b.
166 Smith Michael, mason
Smith John, mason, b.
170 Ford Edward, clerk
Cook Frederick A. pressman, b.
174 Monaghan John, blacksmith
Monaghan Edw. S. blacksmith, b.
Sullivan James, shoecutter
178 Ryan Charlotte M. Mrs. music teacher
180 Boyle Thomas, switchman
182 Piggott Edward, flagman
184 Keeler Gustav, bartender
Poole Sarah H. Miss, b.
Poole Robert L. bookkeeper, b.
186 Glathar Charles J. cutter

Walnut St. crosses.

194 Herschell James, supt.
196 Neilson Carl, bagmaker
198 Miller William F. machinist
200 Huck Albert, engineer
Huck William H. butcher, b.
Huck Loretto, clerk, b.
204 Parr Albert, moulder
206 Warner Mirtillo, electrician
210 Kleisley Margaret, dressmaker
Morrill Charles, boxmaker
212 Hook George A. cutter
214 Coolidge John R. machinist
218 Rooth William E. electrician
Rooth Benjamin driver, b.
Linder Albert, teamster, b.

Saxton St. crosses.

236 Grimes John, bridgetender
Grimes John, jr. laborer, b.
Grimes Michael, laborer, b.
Grimes Henry, laborer, b.
Grimes Edward, cameramkr. b
242 Burns Sarah C. Mrs.
Burns Edmund J. laster, b.
246 Hook Anthony F.
Hook Charles J. signalman, b.
Hook John, electrician, b.
250 Faust Elizabeth Mrs.
Powell Elmira Mrs.
Powell Augustus J. finisher, b.
252 Savage Jeremiah, machinist
Savage Lizzie Miss, b.
Savage Margaret Miss, b.
258 Cooper Corinda Mrs.
r. Freed Jackson, whipmaker
262 Debus Ellen Mrs.
Debus George, moulder, b.
264 Kunzmann Anna Mrs.

Orchard St. crosses.

274 Leboo Esther Mrs.
Leboo James, laborer, b.
Leboo George, moulder, b.
278 Popp Christina Mrs.
Popp Otto V. clerk, b.
Popp Edward F. clerk
280 Miller Joseph, trunkmkr.
282 Kunz Catherine C. Mrs.
Kunz Alfred A. machinist, b.
Kunz Frederick J. machinist, b.
286 Vacant house
290 Egerer Michael J. driver
292 O'Loughlin Patrick H. laborer
296 Keenan Elizabeth Mrs. var. st. h.
300 Seeger Charles, machinist
304 Moran Mary Mrs.
Moran David, electrician, b.
308 Kerr James, laborer
Kerr Joseph S. tinsmith, b.
310 Fox Edward, saloon, h.

Whitney St. crosses.

316 Kannan Michael E. Mr. & Mrs.
Stephany Walter, glasswkr. b.
318 Culligan Michael A. engineer
Culligan William D. bookkpr. b.
320 Heath James L. shoe mfr. h.
322 Osborne William S. cameramkr.
Stowell Harmon F. driver
324 Metzinger Mary K. Mrs.
326 Herrmann Joseph, grinder
Daly John, machinist
328 Augustin Charles T. cutter
330 Hetzler Charles Mr. & Mrs.
Hetzler John E. carpenter, b.
332 Weltzer Michael G. market
Klaes Catharine Mrs. b.
Hibsch Mary Miss, b.
r. Miller Matthew, tailor

Central Library of Rochester and Monroe County · City Directories Collection

334 Lyons Charles A. shipper
336 Wilczewski August G. moulder
Simon Anna Mrs. b.
338 Pflaum Frederick, melter

Left Side.

00 Popp & Saal, carriage manufs.
00 Bartholomay Brewery Co.

Genesee River crosses.

Falls St. ends.

31 Vacant house

R., W. & O. R. R. crosses.

21 Casey Owen, foreman
Casey Mary A. tailoress, b.
Casey Catharine, waitress, b.
17 Gorman Anna B. Mrs.
O'Grady Mary J. labeler, b.
15 Coca-Cola Bottling Works
11 Burley Albert W. stable, h.
Mack William, driver, b.
Eddy Louis, driver, b.
7 Starwald Charles, laborer
5 Baroni Anton, laborer

State St. crosses.

5 McInerney Mary Mrs.
McInerney William J. heelmkr. b.
McInerney Eugene, shoemaker, b.
McInerney Julia Miss, b.
9 Seymour Mary E. Mrs. grocer, h.
Nelson Walter N. shoemaker, h.
11 Tuttle Frank J. postal clerk
13 Walsh James, laborer
Walsh James, jr. driver, b.
Walsh Johanna Miss, b.
Walsh Kate, tailoress, b.
17 O'Brien William S. salesman
O'Brien Celia, bookkpr. b.
O'Brien Lillian J. Miss, b.
19 Iannone Louis, salesman

Frankfort St. crosses.

23 Bice John, contractor
Bice Charles F. insurance, b.
Graham Herbert L. motorman, b.
27 Skuse Thomas, shipper
Hirsch Fred, machinist
00 Frankfort Temple I. O. O. F.

Frank St. crosses.

53 Garson Emil, painter
55 Cuggino Frank, laborer
57 Crawn Edward C. brassworker
Richards William, b.

Jones St. crosses.

61 George Michael, dry goods, h.
63 Dulohery Mary Mrs.
Dulohery Julia C. dressmaker, b.
65 Bennett Irene Mrs.
Bontiel Josephine Mrs. b.
67 Walsh Elizabeth Mrs.
Walsh Mary Miss, b.
69 Covert Loren, grocer, h.
69½ Shenton Ernest, machinist
Bandiera Emilio, foreman
Wakefield George, brushmaker
71 Beaney Robert R. market
73 Rosenberg Max, grocer
75 Kerns James F. saloon, h.

Saratoga Ave. crosses.

N. Y. C. R. R. crosses.

91, 93 Van Ingen Coal Company.
—*See page* 975

Kent St. crosses.

97 Callister Elizabeth Mrs.
McCabe John, shoemaker
99 Fitzpatrick Peter, fireman
Burke Edward, bellman, b.
101 Ucci Vincenzo, laborer
103 Tantalo Lorenzo, grocer, h.

Oak St. crosses.

Erie Canal crosses.

Magne St. crosses.

Grape St. crosses.

163 Howard John E. printer
Howard Patrick H. plumber, b.
Howard Timothy W. printer, b.
165 Leschander George, finisher
167 Hamblett George, grocer
Sly George, cutter, b.
169 Cooper Luke, polisher
173 McKearney Lawrence J. engineer
Murphy Margaret Mrs. b.
177 Hawthorne William, shipper
Cameron Robert, baker, b.
179 Troy Anna M. Miss
Troy Carrie Miss, b.
Troy Joseph B. plumber, b.
Troy Frank J. diemaker, b.
179½ Rigney Edward, clerk
Meyers Fred. E. foreman
181 Doyle Richard S. grinder
Hatch Edwin I. grinder
183 Rawson Charles E. packer
185 Hoernlein August, carpenter
Lenney Thomas, machinist

Walnut St. crosses.

193 Cooney Catherine Mrs. grocer, h.
Normile Harry J. cooper, b.
Normile Mollie Miss, b.
Normile John F. bookkpr. b.
197 Romagno Gabriel, laborer
Pettrone Baldassaro, helper, b.
199 Coughlin James E. sawyer
201 Kannan James
Kannan James J. fireman, b.
203 McCutchen Robert L. machinist
205 Foos Anna Mrs.
Foos Joseph M. carver, b.
r. Donsbach Albert, shoemaker
207 Corcoran Rosanna M. Mrs.
Corcoran Michael E. mchnst. b.

Central Library of Rochester and Monroe County · City Directories Collection
House Directory supplement

215 O'Laughlin John, electrician
O'Laughlin Minnie F. music teacher, b.
217 Kelly Mathew M. grocer, h.

Saxton St. crosses.

229 Vacant house
231 Powers Thomas B. blacksmith
233 Allison Alfred, laborer
237 Dunn James
Dunn James J. lineman, b.
Meader Margaret Mrs. b.
241 McKeon Frank, laborer
McKeon Thos. J. cameramkr. b.
McKeon Joseph P. mason, b.
245 Bilger Emma Miss
247 Gee James P. musician
249 Osborne George E. door maker
Osborne William, machinist, b.
Osborne George G. machinist, b.
253 Gunn Frank, motorman
255 Gunther Frederick E. tinsmith
Gunther Fred. E. jr. steamftr. b.
257 Diehl Robert A. moulder
259 Trost John, watchman
Trost Christ, watchman, b.
261 Hughes James F. signalman
263 Deissinger Jno. B. glass moulder
Wilcox William, teamster
Moyes James E. finisher
265 Moore Jennie Mrs. confetry. h.
Moore William H. carpenter, h.

Orchard St. crosses.

277 Doherty Martin, fireman
Daly Joseph, plumber
279 Weidman Andrew, investigator
Lintz Fred, cigar maker
281 Herbst Charles L. laborer
Henchen Frank E. boxmaker
283 McKee Hugh, laborer
285 Chambers Jonathan, moulder
287 Bernlohr George, screwcutter
289 Ries Peter M. blacksmith
Ries John J. blacksmith, b.
Ries Arthur A. machinist, b.
Ries Edward J. electrician, b.
Ries William, machinist, b.
291 Freislich Edward, plater
Burnett William A. machinist
Seiler John T. clerk, b.
295 Billington John, bartender
Billington Matthew, bolrmkr. b.
Billington James, machinist, b.
299 Barker William, tinsmith
303 Felsenheimer William, painter

Whitney St. crosses.

319 Strassel Nicholas, laborer
Seiler Minnie Mrs. tailoress, b.
Mazure Anthony, machinist
321 Lux Henry, carpenter
323 Feil C. Henry, optician
325 Quistorf John, cigar maker
327 Sigrist Louis, moulder
Sigrist Harry T. shoemaker, b.
329 Miller Caspar, tailor
331 Spang Mathias P. grocer, h.
Leidecker Chas. J. upholsterer, b.
333 Spang Michael E. salesman
335 Erbelding Louisa Mrs.
Erbelding Jacob F. trunkmkr. b.
Erbelding Fred, clerk, b.

SNYDER, fr. 229 Bronson Ave., south, to 180 Columbia Avenue; ward 19.

Right Side.

1 Snyder Herbert J. paperhanger
3 Strowger William B. carpenter
5 Evershed George T. driver
Welch Esther Mrs. b.
7 West Fred L. painter
9 Thompson Arthur, meat cutter
11 Bean Thomas M. car repairer
13 Deigel Mary Mrs.

Cady St. crosses.

15 Snyder Eliza A. Mrs. grocer
17 Snyder Eliza A. Mrs. grocer
19 Rose Harold C. driver
21 Gerew Edward, driver
23 Gallipo Charles, laborer
Gallipo Louis H. laborer, b.
Chatterton Bradley D. laborer, b.
25 Twardokus Monna M. Mrs.
Thompson Charles, b.
27 Bundy Ethel Mrs.
Moss Bertha Mrs. b.
29 Cenderville Marie F. Miss
Elwell May C. Miss, b.
31 Richer William M. driver
43 Hamalainen Anton, tailor
45 McMullen Wm. E. carpenter
47 Dingley William H. painter
49 Nichols Ella C. Mrs.
Howe May Mrs. b.
51 Vacant house
53 Simmons Frank, laborer
55 Leecox Laurence S. laborer
Leecox John W. pressman, b.

Frost Ave. crosses.

Lenox St. begins.

Arnett St. begins.

Left Side.

Cady St. crosses.

Heisel Alley ends.

Champlain St. ends.

Ruff Alley ends.

Frost Ave. crosses.

Whittlesey Alley ends.

Bartlett St. ends.

90 Culliton John J. insurance
Culliton Henry J. collector, b.
Culliton Olivia, stenographer, b.
92 Simmons Clarence J. motorman

Central Library of Rochester and Monroe County · City Directories Collection

94 Starr William H. stockkeeper
96 Lewis William W. toolmaker
102 Norton Eli S. insurance
106 Boscoe Benj. F. salesman
Blackgrove Joseph F. decortr. b.
108 Lewis George J. druggist
110 Price James M. machinist
112 Ginnity William H. civil engr.

SOBIESKI, from 518 Hudson Ave., near Norton, east, to North; ward 22.

Right Side.

1 Drzewieczki Peter, saloon
3 Morowski Joseph, laborer
5 Balczacek Valentine, tailor
Owczarzak Michael, polisher
7 Jandrasak Andrew E. cmra. mkr.
Levandowski John, laborer
9 Kruszewski Michael, laborer
Kruszewski Joseph, shoemkr. b.
11 Hurysz Kasmiesz, laborer
13 Kolanski Joseph, laborer
15 Nogai Joseph, laborer
17 Paluczinski Lorenz, laborer
Kierczki Frank, tailor
19 Zeolkowski Albert, harnessmkr.
Mastowski Vincent, laborer
21 Kwapich John, polisher
23 Kolanski Louis, finisher
Ventis Michael, tailor
25 Siminski Joseph, laborer
Lipinski Max, laborer
27 Bartosiewicz Anton, tailor
Liberazki John, laborer
29 Szydlowski Andreas, laborer
37 Rogalski Frank, presser
Smith Frank, laborer
39 Sawnor Ignatz, tailor
45 Raffatko Constante, filemaker
47 Kosketski Anton, grinder
Sawnor Alexander, tailor

Left Side.

4 Jaminski Michael, finisher
Norkofski Joseph, finisher
10 Ciechanowski Joseph, laborer
12 Tomczak Anthony, laborer
18 Kowalewski Frank, finisher
Drzozdzinski Michael, woodwkr.
20 Peyk Wladyslaw, lanternmkr.
Blaszak Valentine, laborer
22 Kwiatkazka Val. laborer
Sawitski Joseph, laborer
24 Nakowitski Frank, laborer
Skiarkiewicz Frank, laborer
26 Tomczak Joseph, polisher
Sawejko Josephine Mrs.
30 Zientara Joseph, metal worker
32 Ceterski Simon, grinder
40 Schultz Peter, laborer
Przysinda Stanislaus, grinder
46 Stachowiak Martin, laborer
48 Gabrych John, laborer

SOMERSET, fr. 565 West Ave., south, to 302 Chili Ave., ward 20.

Right Side.

31 Skinner John F. Mr. & Mrs.
39 Haskin Curtis H. clerk
Kinsman Burton T. Mr. & Mrs. b.
Haskin Carolyn I. Miss, b.
45 Campbell Susan J. Mrs.
Bond Mary, housekeeper, b.
51 Boyce Harvey W. Mr. & Mrs.
Murphy Thomas J. b.
Hyde George, draughtsman, b.
57 O'Brien William E. Mr. & Mrs.
61 Conolly James Mr. & Mrs.
Butler Harry bookbinder, b.
69 Hazard Willet E. Mr. & Mrs.
79 Vollertsen Edward P. Mr. & Mrs.
109 Lyddon William S. Mr. & Mrs.
Sublett Edwin H. Mr. & Mrs. b.

Left Side.

26 Vary Harvey J. Dr. & Mrs.
46 Tomer Hervey S. Mr. & Mrs.
Tomer Frances H. Miss, b.
52 Ruddy Howard S. Mr. & Mrs.
Haak Chester A. Mr. & Mrs. b.

SOUTH, from 195 Court, south, to 24 Griffith; ward 4.

Right Side.

1 Logan Bernard V. undertaker
Murray Frank S. shipper, h.
3 Twilliger Charles W. driver
Murphy Stephen, cook, b.
5 Schmeiske Emil, janitor
9 Sisters of Mercy
11 St. Mary's Church
15 Gleeson William Rev.
Rawlinson Edmund A. Rev. b.
Cameron Joseph Rev. b.
McMartin Nora, housekeeper

Cheney Place begins.

21 James William H. Mr. & Mrs.
23 McMullen Clara Mrs.
Jensen William, switchman, b.
Cronk George, laundryman, b.
Belanger Oscar, printer, b.
Griffith John H. clerk, b.
Newland Ross, contractor, b.
Willig Charles, carpenter, b.
27 Flanigan Edward, janitor
Tobin Cornelius, janitor, b.
31 St. Mary's School
33 Beach Amos N. salesman
Phillips Harry, salesman
Durrin William, manager
Jameson John, lineman
35 Killeen Mary A. Mrs.
Killeen Edward J. clerk, b.
Killeen Frank, driver, b.
Killeen John, oiler, b.
37 Green William C. grocer

Capron St. ends.

Central Library of Rochester and Monroe County · City Directories Collection

45 Eastman Kodak Co. Premo fctry.
53 Moriarty John, bartender
Moriarty Daniel P. b.
Loues Willard, printer, b.
Peeler Frank, casket maker, b.
Warden Walter, laundryman, b.
55 Doxstater George C. Mr. & Mrs.
Smythe Kate Bennett Mrs. music teacher, b.
De Robert Arthur L. pianos
59 Luckey Merwin G. bookkeeper

Howell St. crosses.

73 Kenney Anna Mrs.
Kenney William, laborer, b.
Kenney Joseph M. buttonmkr. b.
Kenney John P. laborer, b.
Kenney James, shoemaker, b.
Cummings Frank, laborer
r. Kopp Peter, porter
75 Gardiner John H. actor
Pearl George E. carpenter
Pearl Elmer E. machinist, b.
Clark Elizabeth Mrs. b.
Gardiner Gertrude G. Miss, b.

Marshall St. crosses.

77 Wilber George A. compositor
Wilber Archie, helper, b.

Left Side.

Washington Square
00 Convention Hall
52 Churchill E. Clifford, shipper
Parmelee Ruby Mrs. b.
54 Tiffany Emma Mrs.
Tiffany Emma J. Miss, b.
56 Davis Charles S. Mr. & Mrs.
58 Smith Emma V. Mrs.
Smith Ralph J. cutter, b.
Smith Jessica, bookkeeper, b.
Clark William, salesman, b.
60 Hyatt Lotta J. music teacher
Maley Florence, china decortr. b.
Linsay Nellie C. O. Mrs. nurse, b.
62 Morrow James R. shoemaker
Punch Richard, b.
Starrett Charles, foreman, b.
64 Burns Grace M. Mrs.
Percell Ford, electrician, b.
Young Napoleon, machinist, b.
Greenhaughl Frances Mrs. b.
66 Doane Hamilton J. watchman
Doane Joseph H. depty. sheriff, b.
Doane Wm. A. electrician, b.
Doane Cameron D. conductor, b.
Harding Mary B. Mrs. bookkpr. b.
Whitsman Elizabeth Mrs. b.

Howell St. crosses.

Marshall St. crosses.

00 Vacant house

SOUTH AVENUE, fr. 123 Main East, south, to Elmwood Avenue; wards 4, 13, 14.

Right Side.

7 Garson D. M. Co. clothing
15 Keogh Jerome R. billiards 2
Randall, Green & Baker, necktie mfrs. 3
Adler, Martin & Katz, shoe mfrs. 4
Empire Rubber Specialty Co.
Royal Hall 5
Muntz William, dancing teacher
17 Warth & Vaughan, saloon
21 Bastian Bros. Co. mfg. jewelers
23 National Cash Register Co.
25 Cook Opera House
27 Staley Harry E. news depot
29 Staley & DeBraal, clothing
31 Fleming Printing Co. 2
Schlegel B. tailor
Hoefen J. John, tailor
St. George's Hall 3
33, 35 Rochester Public Market Co.
37 Cross D. E. shoe patterns 2
Benjamin Account System Co.
39 Levis Samuel W. music store
41 Zimbrich A. M. gas fixtures
43 Zimbrich A. M. automobiles
49 Zimbrich H. J. stationer

Driveway to S. Water St.

51 Roberson E. C. barber
53 Alexander T. books
55 Lathrop Pet Shop
Lathrop Mfg. Co. poultry supplies
Birdsell & Lathrop, motor boats
59 Manning S. E. news depot
59 Coalecon Co. Inc. stove mfrs.
61 Tarrant Frank, jeweler
Tarrant Bros. & Brower, clothing
63-67 Langslow-Fowler Co. furniture manufacturers
73 Flynn Bros. bicycles
75 Phillips James J. electrician
Honn Frank J. electrician
79 American Union Laundry Co.

Court St. crosses.

143, 145 Brown & Farley, saloon
147 Rogers Bernard, shoemaker
149 MacMillan H. D. signs
Foster John, stanchions
Schwikert F. & Son, billiard tables
151 Schafer Albert, harness manuf.
153 Stoynoth Varie, laborer
Gray Harry, laborer
155 Andrews Jacob R. lunch room
157 Maul Louis, laborer
159 Gardiner Gertrude Mrs.
161 Gardiner Gertrude Mrs. soda waters
163 Smith Eva, soda waters, h.
165 Barrett Jennie Miss
167 Barrett Jennie, soda waters

Central Library of Rochester and Monroe County · City Directories Collection

173, 177 Pfistner & Wittman, glass bevelers
179 Gray Samuel, barber
181 Staub's Cleansing Works
Morgan Mary A. Mrs. h.
Douglass Howard E. foreman, b.
Lippens Albert A. clerk, h.
193 Kraft Victor L. auto repairer
195, 197 Raymond Freeborn B. harnesses
199 Ross Hyman, shoes, h.
Binning Frederick, cigars
Thompson Minnie Mrs. h.
201 Kelly Charles, lineman
Cunningham Edward, cutter
205 Dalibert John, laborer
207 Dalberth T. barber
209 Spillinger Manley, teamster
Gardner Henry, salesman
211 Freeman & Frison, second-hand store
213 Cook Andrew, carpenter
Cook John, laborer, b.
Halley Henry, cabinetmaker
219 Anderson Thomas A. horseshoer

Weighlock Place begins.

223 Eberwein Henry A. harnessmkr.
Jones Mary Mrs. h.
Gilroy George, pedler, h.
225 Ruby Max, shoemaker
227 Lamey William G. nurseryman
VanDusen Frank, watchman
235 Boyce George E. carpenter
237 McMillan Patrick, car cleaner
241 Jacklin William T. flour & feed
243 Travaso Benedicto, polisher
Atardo Peter, barber
245 Long William H. furnaces
247 Dorsey Edward H. clerk
Murphy John, teamster, b.
249 Vacant store
251 Bateman William, toolmaker
Boddy William J. motorman
253 Gospel Hall
255 Gaskin Hattie Mrs.
Clayton Frances Mrs.
257 Ryan G. R. vanilla
Masterson Fred. cameramkr. h.
Masterson Nellie Mrs. b.
259 King Clarence, laborer
Deavenport Archie, coal, b.
Brown Fred. H. Mrs.
Wilson May Miss
261 Deavenport Archie, coal
Bond Earle C. real estate, h.
Caldwell Annie Mrs. h.
Caldwell Fred. H. showman, b.
Adler May Mrs. h.
Donovan George T. clerk, h.
263 Birdsell & Lathrop, boatbldrs.
265 Sager J. H. Co. auto specialties
267 Sintzenich Edward B. machinist
279 Whitmore, Rauber & Vicinus Roch. Ger. Brick & Tile Co.
321 Babcock John W. coal
r. Lehigh Valley R. R. freight-hse.

Erie Canal crosses.

Mt. Hope Ave. begins.

383 Kratz Edward C. grocer
385 Collins William, janitor
Willis Charles H. mattressmkr.
Young Margaret Miss
Kolb Kitty, tailoress
Cummings William H. machinist
Hoxie Charles S. barber
O'Hara Edward, shoemaker
Egelston Lanson W. laborer
Bodenstein George, barber
Bodenstein Louis, shoemaker, b.
Bodenstein Louisa, clerk, b.
Rosie Gilbert J. laborer
387 Vacant store
389 Boyles John, roofer
393 Valente Francesco, fruit
397 Kirsten Kate Mrs. var. store
Drysdale Charles C. lineman, h.
403 Murney Frederick, motorman
Hazlett Rebecca, clerk, b.
Hazlett Gladys, clerk, b.
407 Harter Louise M. Mrs.
Mumby George Mr. & Mrs. b.
Street Ethel M. dressmaker, b.
Bechle Frank, packer
409 Reed Lottie Mrs.
Lasher Benjamin A. Mr. & Mrs.
413 Clary Anna Mrs.
417 Card Frances J. Miss
Almy Elmer E. b.
Thompson Carrie M. Mrs. b.
Clark Eldora Mrs. b.
421 Holman Althea M. milliner
423 Collister Harriet Mrs.
429 Nunnold Geo. F. laundryman
431 Glaser Lincoln H. cutter
Dumas Frederick
435 Wagner Bertha F. lunch room
437 Zonnevylle Carrie Mrs.
Zonnevylle Jesse B. clerk, b.
Cappon Jacob J. driver
439 Stokes & O'Neil, grocers

Comfort St. crosses.

447 Kniffen Edw. M. dry goods, h.
449 Benjamin Watson K. tinsmith
Eckel George C. grocer
Pierce Harley J. grocer
451 Martin Louis, barber, h.
455 Giambrone Tony, fruit, h.
459 O'Brien William M. barber
Wester Roy, mason, b.
McGregor George, barber, b.
Keefe Thomas, collector, b.
463 Flanagan James G. inspector
Garlick Elijah W. M. clerk
Deyo Cornelius, salesman
Dilloway Wm. S. carpenter
Dignen John W. fireman
Randall Harry, motorman, b.
Schultz Wm. L. optician

Central Library of Rochester and Monroe County · City Directories Collection

467 Lawson John F. coal & wood
467½ Paige Emma Mrs.
Webster Minnie Mrs.
Poufford Peter J. tinsmith
469 Johnstone Arthur, cartman
Fordham Daniel, machinist
469½ Giovannucci John, shoemkr. h.
471 Bull & Wichmann, saloon
473 Herriott Margaret Mrs.
Rappleyea Edward H. woodwkr.
Kelsey Harriet Mrs.
Kelsey Mina Miss, b.
Lockie Mary Mrs. b.
Dorr Mabelle Miss
475 Bull & Wichmann, pool room
477 McCullough Murray C. clerk
Keller Jeremiah, gardener
Hartwell Cora Mrs.
Hartwell William H. bellboy, b.
479 Vacant house
481 Eysser Louisa Mrs.
Seymour Addie Mrs.
Seymour Nellie M. milliner, b.
Ryan Mary Miss
483 Briody Mary Miss
Briody Annie Miss, b.
Hill Mabel F. Miss
Hill Alice E. Miss, b.
Phillips Harry, cutter
Lane Mary A. Mrs. nurse
487 Joiner William H. porter
489 Duffy Joseph P. grocer

Alexander St. crosses.

503 Lovell Romain C. variety store
515 Nagel Susan Mrs.
Nagel C. Eugene, druggist, b.
521 Corbusier Frank H. clerk
Baird Emma J. Miss, b.
Ireland Sarah H. Mrs.
523 Hull Rose Miss
Hull Joseph, farmer, b.
Whitney Carrie Miss, b.
525 McNaught James D. stereotyper
McNaught James W. printer, b.
Spellman Anna Miss, b.
527 Hammond Ann E. Mrs.
Bunnell Chas. B. timekeeper, b.
King Douglas S. salesman, b.
533 White James M.
White Caroline R. Mrs. b.
Baker Hudson T. meter reader
539 Wheaton John G. Mr. & Mrs.
Delano Egbert W. boat builder
Delano Marian O. Miss, b.
543 Allison Charles J. clerk
Allison Werner S. student, b.

Hamilton St. crosses.

553 Coleman George A. cigars, h.
555 Osborn Charles E. insurance
Donegan Thomas J. engineer
Pole John W. salesman
557 Hebing William J. tailor
561 Humphrey Levi S. shoecutter
563 Fleming Charles N. printer
Fleming Ira H. printer, b.
Fleming Estella W. Miss, b.
565 Bender Philip A. undertaker
571 Fisher John J. trimmer
Fisher Fred. G. cameramkr. b.
Fisher Philip, trimmer, b.
Fisher Elisabetha Miss, b.
Fisher Mary K. Miss, b.
575 Bender Catharine Mrs.
Bender Chas. W. undertaker, b.
Bender Louis E. clerk, b.
585 Koeb Joseph A. die sinker
Bender Christian, undertaker
Mehl Fannie Mrs. b.
591 Barry M. A. coal and wood
Harrington Cynthia Mrs. h.
Rogers Charles E. teamster, b.
Block Walter, teamster, b.

Averill Ave. crosses.

601 Mannes Angelica Mrs. saloon, h.
Buck Mary Mrs. h.
609 Wrignt Eugenia Mrs.
Wright Clarence E. clerk, b.
611 Belmont George, finisher
Belmont Charles P. shipper, b.
Belmont William F. cutter, b.
Belmont Roman F. toolmaker, b.
Franklin Charles F. cigarmkr. b.
615 McNamara James, laborer
Pegram Fannie Miss, b.
621 Bansbach Louis, paper maker
627 Sanford George C. machinist
Kelly John J. machinist, b.
Smith George C. beltmaker, b.
Grimes George H. clerk, b.
631 Striebig Philip, bakery
633 Gaenzler Barbara Miss
Gaenzler Anna Miss, b.
Ennis William E. engraver
635 Striebig Philip, bakery
637 Saunders Wm. P. millinery, h.

Hickory St. ends.

647 Kuhn Peter J. grocer
649 Miller Mary F. Miss
Miller Mary E. bookbinder, b.
Ellison William G. keeper
651 Mills H. M. Mrs. confectionery, h.
653 Epstein Nathan, tailor
655 Kuttruff William C. shoemaker
657 Waldeis & Farnung, painters
Waldeis Fred F. painter, h.
659 Waldeis Frank V. laborer
Strong Mary N. R. Mrs. b.
663 Otis Harrison G. Mr. & Mrs.
Knapp Theron W. reporter, b.
Louden Roy, clerk, b.
671 Nesbit Thomas E. dentist, h.
Nesbit Thomas, b.
Nesbit Kenneth O. student, b.
673 Baker Mary E. china firing
Baker Merritt A. salesman, b.
675 Erdle Brothers, market
677 Benedict Lucy L. Mrs.
Jennery Dolphus, shoemaker, b.

Central Library of Rochester and Monroe County · City Directories Collection
House Directory supplement

679 Dupre William J. tinsmith
Page George W. plumber
681 Abeles Jacob, grocer
683 Hawkins Catharine A. Mrs.
685 Abeles Jacob, grocer

Gregory St. crosses.

697 Kroeger Henry, tailor, h.
Kroeger Hilda Miss, b.
699 Barson Mary F. Mrs.
701 Barson Elmer P. fancy goods
709 Horcheler William Mr. & Mrs.
715 Jenny Elizabeth Miss
Uhlig F. Herman, locksmith, b.
733 Treiber Katherine Mrs.
Adam Pauline Miss, b.
Horan Bertha Mrs.
Horan Joseph P. plumber, b.

Sanford St. ends.

749 Woodbury W. E. & Co. grocers
755 Reeves John H. laborer
Ingolia James, nurseryman
757 Schaad Henry J. market
759 Nolan William J. barber
763 Vogt John W. casemaker
767 Flannigan James, painter
Quinn Louisa B. Mrs.
769 Rose Bert, laborer
773 Arnold John P. moulder
Arnold Mary E. Miss, b.
Thompson Mary A. Miss, b.
777 VanAllen James E. shoemaker
Deming Mary Miss, b.
783 Woodams Wm. G. Mrs. feed, h.
Havens Mortimer, pianomkr. b.
Magar Frank, driver, b.
787 Young William, shoemaker
789 Smith Stuart M. pool room
791 Ginnegaw Frederick, machinist
Ginnegaw Edith M. Miss, b.
Frauel Victor, shoemaker
Lane Joseph S. roofer
Kramp Jacob, laborer
Kramp Michael, laborer, b.
Reeg Mary L. Mrs.
793 Schulz Fred. G. grocer

Cypress St. ends.

809 Bidwell Glen I. Dr. & Mrs.
Bidwell Nelson Mr. & Mrs. b.
817 Wallace George W. Mr. & Mrs.
Harpin Henry A. machinist, b.
Harpin George Mr. & Mrs. b.
823 Grant Rolla C. Dr. & Mrs.
829 Jenkins Mary A. Mrs.
Jenkins Lillian M. Miss, b.
833 Mason Mary E. Mrs.
VanAlstyne Mary J. b.
Mason Hetty E. Miss, b.
Simonds Leonard W. b.

Linden St. crosses.

941 DeLongue William A. Mr. & Mrs.
993 Remington Clifford E. florist
999 Barry Mary Mrs.
Barry Michael A. coal, b.
Barry Joseph P. clerk, b.
Brueck Kate M. Mrs. stenogr.
1015 Keller John B. Sons, florists.—*See page* 953
1023 Keller J. Michael, florist
Henry James P. elevatorman

Bonivard St. ends.

Reservoir Ave. crosses.

Highland Ave. crosses.

1353 Genthner Charles, mason

Wall St. begins.

1393 Muhlbeyer Charles F. florist

May St. ends.

1421 Ball Irene, waiter, b.
Milliman Matie, waiter, b.
Beverly Julia Mrs. laundress, b.
Beverly Mary, waiter, b.
Cole Anna, nurse, b.
Norton Herbert, orderly, b.
Norton Clara, nurse, b.
1431 Nesbitt & Butler, tinsmiths
1433 Chase Alice A. Mrs.
Chase Herbert C. attendant, b.
Chase Ernest E. tinworker
1435 Murphy Albert O. barber
1437 Shulze Otto R. nurse
McDonald Alexander, mason
1439 Broskey Frank T. grocer

Stewart St. ends.

1449 Grubb Matilda E. grocer
Pennington Wm. M. clerk, b.
Pennington Bertha E. clerk, b.
1459 Zooman Benjamin, orderly
Emery J. Otis, manager
1463 Lapham George E. peanuts
Sackett Wm. B. civil engnr. b.
Bryan Leonard A. b.
1467 West Calvin L. bookkeeper

Langslow St. ends.

1487 Potter Ezra B. physician
Potter Marion Craig Mrs. physician
Anthony Mary G. Mrs. b.
1513 Hubscher Joseph, grocer
Gordon Paul, engineer, h.

Gold St. ends.

1531 Sullivan Louis J. nurse
Reed Hosea G. fireman, b.
1535 Coon William R. fireman
Coon W. Albert, meter setter, b.
Coon B. Harrison, steamfitr. b.
Clifford Frank, fireman, b.
1547 Sullivan John, dairyman
Lyons Theresa, clerk, b.

Cook St. ends.

Central Library of Rochester and Monroe County · City Directories Collection

Left Side.

2 Forman & Zelter, trunks, etc.
12 Bauerlein Philip, barber
14, 16 Odenbach Frederick & Sons restaurant
18 Vacant building
20 Boland & Austin, saloon
Menisse John, bootblack
22 Kennedy & Co. stoves
24 **Luitwieler J. G. & Sons,** paints, oils, etc.—*See page* 988
28 Nippert Chas. H. saloon
Hebing's Band headquarters
30 Barrowclough Nelson, druggist
32 National Building
Moore T. F. printer 2
Cole Lincoln F. engineer, h.
Roch. Eight Hour Printing Co.
Labor Journal office
Union Merchandise Co.
Lancaster J. M. waiter, h. 3
Inge W. N. C. solicitor, h.
Rutz Charles, bartender, h.
Clary William, h. 3
O'Dea John F. h.
Phillips Harry W. h.
Goff May, shirtmaker, h.
Pflaughaupt August, waiter, h.
Fitzgerald Chas. W. photogr. h.
34 Garson & Wood Furniture Co.
36 Rutz Walter G. saloon
Koutonges Tom, bootblack
38 Columbia Phonograph Co.
40 United Cigar Stores Co.
42 Commercial Building
Suter Frederick, carver 2
Noldt Louis C. upholsterer
Niece Clark A. carpenter, h.
Collins Chas. billiards, h.
Farley J. A. roofer, h.
Rutz Frank, bartender, h.
Amberg Louis G. tailor 3
Schleyer George A. tailor
Winfield Wm. tailor
Waldron C. F. foreman, h.
Lamson Consolidated Store Service Co. repair shop
Eddy Hilda Mrs. h.
Reinhardt Wm. motorman, h.
Stewart Sol. H. paperhngr. h. 4
Peters Henry, laborer, h.
Fitz Martin E. Mrs. h.
Madison Wm. casketmaker, h.
Waldron Ralph, packer, h.
Hamilton C. L. Mrs. h.
Lighthouse George, barrels, h.
44 Kalb Chas. T. tailor
46 Richardson M. W. restaurant

Ely St. begins.

48-52 Seymore Hotel, John A. Dicks, propr.
56, 58 Clemson Hotel, C. R. Holliger, proprietor
60, 62 Chapman House, J. G. Longfellow, proprietor
64 Moulton E. M. watches & jewelry
66 Curran Joseph A. barber
68 Gordon R. tailor
Napoleon Silvia, marble workr. h.
70 Nicolakakis Peter, confectionery
72 Johnson Charles, grocer, h.
74 Lawson & Kenney, saloon
Kenney Albert, saloon, h.
Lawson William J. saloon, h.
Butler Henry A. bartender, b.
76 Greenfield B. J. restaurant
78 Miller Charles M. driver
80 Kemmet Nicholas, saloon, h.
84 Fremontes Louis A. hotel, h.
88 Noble George, saloon, h.
90 Horton Boat Engine & Supply Co.
92 Rice Weber Mrs. milliner
94 Vaisey Samuel B. shoes
96 Harris Isaac, men's furnisher
104 Osburn House, Wesley Crouch, proprietor, h.
Crouch Annie Miss, b.
Payne Daniel, bookkeeper
Yellowlee David, clerk
Munson John, clerk
Beazer Leander, clerk
Hill P. K. dentist, b.
Luebeck A. cigar stand
108 MacDonald D. H. barber
110 Genesee Theatre
112, 114 Genesee Amusement Co.
122 Neff Frank A. collector
124 Weniger A. H. & Son, harness mfrs.
126 Sherman William, painter
Calvert Sophia E. Mrs.
132 Wickmann Chas. J. tailor
134 Young Men's Christian Asso.
Brehm F. W. photographer
Rochester Business Institute
136 Rockefeller Chas. H. barber
138 Hartman Bros. tailors

Court St. crosses.

142 Clinton Hotel, George W. Johnson, proprietor
Smith Frank Mr. & Mrs. b.
150-158 Rochester Automobile Co.
160 **Siver F. W.** gas and electric fixtures.—*See page* 986
Laube Electric Construction Co.
Sackett Eugene G. Co. mantels, tiling, etc.
160 Alling Fred D. ink mfr.
162 Rantenberg & Newbauer, restnt.
164 Strong M. H. auto accessories
166 Weiss Tailoring Co.
168 Strong M. H. auto accessories
170 Sabey Fred F. awnings
172 Zaccone Rosario, grocer, h.
174 Gray Samuel, saloon, h.
180 Whitaker William F. laborer
Burchell Samuel W. laborer h.
190 Heughes F. L. & Co. iron works
200-206 Ford R. T. Co. plumbers
Turco-American Glass Pipe Co.
Cartilage Co. The
208-214 Roby S. B. Co. hardware

Central Library of Rochester and Monroe County · City Directories Collection
House Directory supplement

216 Binnert Clementine Mrs.
218 Thrasher Alice Mrs. books
220 Dwyer Peter, ironworker
Thrasher Alice Mrs.
Button John L. bartender
222 Rentschler John, saloon

Capron St. begins.

236 Vredenburg & Co. printers
Gilbert E. T. Mfg. Co. shoe specialties
Central Printing & Engraving Co.—*See page* 942
American Lyceum Union
Pope B. L. paper box mfr.
238 Vacant store
240 Pfeiffer Henry H. barber
Repp John G. casket maker, b.
Snyder Richard, laborer
Howard Charles, roofer, b.
Howard Fred, machinist, b.
Thomas Alden, motorman
242 Vacant store
250 Rochester Public Baths
Howe Everett T. keeper
262 Jury Thomas, confectionery, h.
264 Goodno Bert, printer
266 Rogers Wm. H. bakery

Howell St. begins.

282 Holderer John, saloon
284 Bonefede Vincent, barber
286 Albertson Charles, furniture
288 Vacant store
290 Boehmer Edward F. saloon, h.
294 Farrell Mary Mrs.
Farrell Bernard A. cashier, b.
Gauhn Gertrude A. Miss, b.
300 Eagan Anna, variety store, h.

Marshall St. begins.

318 Manhattan Steam Dye Works
320, 322 Lathrop E. J. heating
Carey Philip Co. roofing
326 Hotel Scheffel, William Scheffel, proprietor, h.
Scheffel John, h.

Griffith St. begins.

328 Oliver Thos. Est. masons' materials
Oliver H. T. cement walks
332 Pengelly H. shoemaker
334 Coalecon Co. factory

Erie Canal crosses.

370 Knobles Anna Mrs. restaurant
372 Gray William D. cigars
374 Gilmore Henry E. saloon

Byron St. begins.

384 Dennis Frank H. confectionery
386 Rice Charles H. barber
388 Rodenbeck Charles F. plumber
388½ Smith Edmund, laborer
390 Shoemaker William, moulder
392 Smith Henry K. shoemaker, h.
394 Schroeder Henry C. coal
396 Geraldi John L. waffles, h.
Geraldi Russell A. waffles, b.
Farrell Thomas, shoecutter, h.
Koeth Fred, machinist, h.
Platt James, plater, b.
Harris Bert L. foreman, h.
398 McGregor William J. bakery
400 Vacant store
402 Trendeth Harry, driver
Ellsworth Chas. E. salesman, b.
Smythe Blanche A. Mrs.
Jones William, carpenter, b.
402½ Hopkins Wm. A. clerk
McCausland William H. clerk
McCausland J. Alexander, salesman, b.
404 Holroyd Louisa Mrs. millinery
406 VanHouten Edward H. condctr.
Thompson Agnes Mrs.
Allen Lute, b.
408 Benson Edward Mr. & Mrs.
Quinn John S. electrician
Wilson Catherine Mrs.
412 Graham Margaret J. Mrs.
Graham Percy, mechanic, b.
Graham Jennie Miss, b.
Stene James A. motorman, b.
Flanagan Wm. J. machinist, b.
Broadhurst Frank E. mason
Baker William, shoemaker
Crego Herbert A. foreman, b.
Leach Charles, calker, b.
414 Fraley William M. winder
Judd Benjamin, shoemaker, b.
420 Eckhardt Conrad, bookkeeper
Eckhardt Maude E. Miss, b.
428 Vacant house
436 Dennis Frank H. confectionery

Comfort St. crosses.

450 Kuss Rebecca, millinery
452 Gallipeau Sophronia Mrs.
Fish Asa J. clerk
Kelley Ida M. Mrs. b.
Taylor John W. shoemaker
Price William A. moulder
454 Eckel & Pierce, grocers
458 FitzGibbon William A. finisher
462 Salo Alfred, tailor
468 Badger Catharine H. Mrs.
Sickmond Margaret Mrs.
470 Castleman John W. Mr. & Mrs.
476 Warrant Clarissa H. Mrs.
Husband Thomas H. Mr. & Mrs.
Husband Joseph, student, b.
r. Finn Michael P. laborer
488 Curtis Daniel S. physician
Margeson Eber J. carpenter
490 Lovell Clarence, printer
494 Lovell Romain C. var. store
Lovell Alberta R. Miss, b.
Lovell Clarence, printer, b.

Alexander St. crosses.

504 Nagle C. Eugene, druggist

Central Library of Rochester and Monroe County · City Directories Collection
House Directory supplement

506 Miller Adam R. shipper
Hutchings Rose Mrs.
Hutchings Harold V. btn. mkr. b.
Hutchings Cora M. Miss, b.
Lyman Pearl Miss, b.
Babbitt Chas. F. marble cutter
Bickford Walter W. awnings
Bickford Lizzie F. Miss, b.
508 Waldert Alois G. hardware
510 Potter George W. Co. plumbers
Barker Charles H. jeweler
512 Averill Ray S. adv. agt.
Averill Emma Mrs. b.
Merz Oscar W. salesman
Carpenter Emma M. Mrs.
Carpenter Charles, architect, b.
Danahy Daniel, conductor
Hendricks Robert, variety store
Hendricks Rhue P. L. Miss, b.
514 Hendricks Robert, variety store
516 Brown William C. Mr. & Mrs.
520 Hamlin Lovell, stable
Shuart Charles, b.
522 Coon Louis D. bookkeeper
Bender Serino, student, b.
Dowd Lottie M. Mrs. teacher, b.
528 Haight Frank E. grain
Harvey George, painter, b.
532 Bourbeau Joseph C. lunch room
Emmet Edward, window trmr. b.
536 Hoskins Henry Mr. & Mrs.
Hoskins Louisa Miss, b.
540 Counter Cornelia A. Mrs. drmkr.
Fegne Bernard, engineer
Fegne Gertrude Miss, b.
Adams Elizabeth Miss
542 Remmel Bros. market
544 Davis Winfield H. barber
Dean Edith Mrs. b.
Love James A. toolmaker
Naughton Frank M. trimmer, b.
Cunningham Katherine E. Mrs.
Cooke Frank D. trading stamps
546 Remmel Bros. grocers

Hamilton St. crosses.

000 Calvary Presbyterian Church
578 Barry Eliza J. Mrs.
Barry Frank S. cutter, b.
Barry Thomas B. cutter, b.
582 Stetson Harry, barber, h.
584 Leach Samuel N. moulder
Smith Lorenzo A. boxmaker
Smith D. Morris, boxmaker, b.
586 Farnung Edmund, tailor
592 Zugelder A. George, machinist
594 Lutz Emma Mrs. grocer
Lynch John, h.
Lynch John W. pedler, b.

Averill Ave. crosses.

602 Courneen Thomas F. saloon
604 Schneider Frederick, barber
Duffy Mary Mrs. h.
Duffy Joseph C. clerk, b.
Schaubert Irvin, chauffeur, h.

608 Marx Emily Mrs.
Marx Rose Miss, b.
Marx Philip, cutter, b.
612 Sherman John M. carpenter
Twist George, clerk, b.
Sherman Florence A. drsmkr. b.
Sherman Mary L. teacher, b.
Emert George, trimmer, b.
Betteredge George W. florist, b.
Moran Thomas, salesman, b.
620 Bristol Warren L. ice cream, h.
624 Vaisey Moses, shoes
Winans Harriet E. Mrs. h.
Winans L. Eva, clerk, b.
Knight Charles, salesman, h.
626 Munger W. O. & Co. confectnry.
Trapp Wm. F. stage carpenter, h.
Laramie George H. shipper, h.

Langdon Place begins.

634 Erdle Martin Mr. & Mrs.
Erdle Barbara Miss, b.
Miller Mollie Miss, b.
Erdle Martin B. meatcutter, b.
636 Halstrick Anthony, sculptor, h.
638 Vollertsen Peter, dry goods
640 Eckler Harry F. dentist
Rupp Elizabeth Mrs. h.
McBride George, engineer, h.
Hart T. Herbert, shipper, h.
642 Mason Mary E. Mrs. druggist
646 Stockschlaeder Peter, physician
Krim Charlotte Mrs. b.
654 Link Anthony Mr. & Mrs.
Link Barbara Miss, b.
Link Mary E. Miss, b.
Link Antoinette Miss, b.
r. Link Anthony, carpenter
662 Ward Alice M. dry goods, h.
Ward John B. manager, h.
664 Vogt William, barber
Dietz Victoria Mrs. h.
666 Stenzel Emil K. cigars, etc.
668 Odd Fellows' Hall
670 Griswold B. Arthur, depot master
674 Vacant house
676 Schultz Fred J. bakery
678 Wilson John, beltmaker
Burkard John F. druggist
Keayes Wm. J. clerk
Stanton Richard, shoemaker
680 Burkard John F. druggist
684 Frank Mary A. Miss, millinery
Koch Leonard, mason, h.
686 Frank Sivilla Mrs. saloon, h.
Frank Casper B. clerk, b.
Frank Mary A. Miss, b.
Frank Anna F. Miss, b.

Gregory St. crosses.

696 Schreiner August & Co. shoes
704 Stage George J. photographer
706 Stage George J. photographer

Central Library of Rochester and Monroe County · City Directories Collection
House Directory supplement

710 Napier Eliza A. Mrs.
Napier Elizabeth C. b.
Leckworth Wm. brakeman, b.

Draude Place begins.

Burkard Place begins.

720 Bachman Geo. A. physician, office
722 Abbott Herbert M. Mr. & Mrs.
Bachman George A. physician, b.
Culver J. Fairley, salesman, b.
728 Harmor Elizabeth Mrs.
Harmor Lucy M. b.
732 Sproat James G. mail agent
Sproat James F. florist, b.
738 Stull Mary Mrs.
Stull Minnie Miss, b.
Stull Leela Miss, b.
Block Emily Miss, b.
740 Sullivan James W. storekeeper
Fountain Norton D. b.
Howland Wm. H. watchman
742 Culver W. Mortimer, stockkpr.
Leary John, cutter
Critchley Elizabeth Mrs. b.
Pierce Mary Mrs. b.
746 Jungjohann C. Mrs. bakery, h.
748 Tobin Joseph B. cabinetmaker
Tobin James A. laborer
Tobin Mary F. tailoress, b.
Kinsky Clarence, linotyper
Dickes William, machinist
Meyer Sophia Mrs.
Weber Minnie, tailoress
Weber Mary, necktie maker, b.
750 Lauterbach William, hardware

Caroline St. begins.

758 Ritter William J. saloon
VanAllen Chas. F. shoemkr. h.
770 Schlegel Fred. & Sons, florists
780 Schlegel Adelaide Mrs.
Schlegel Ida Miss, b.
Schlegel George C. b.
786 Schulz Fred G. roofer
Young Samuel, roofer, b.
792 Bielefeldt Catherine Mrs.
794 Hayden Joseph, hay & feed
Hawkins Lucy Mrs. b.
r. Crellian Thomas N. machinist
796 Schulz Frederick G. cigar maker
Schulz Laura E. b.
800 Haensli Victor, shoemaker
Haensli Oswald, printer, b.
804 Wilson Herbert C. engraver
806 McConnell Chas. H. bookkpr.
810 Miller John, machinist
Bailey Eva G. Mrs.
r. Soulier Mary L. Mrs.
Soulier Maud M. b.
Soulier Laura C. b.
Ferguson Iverson, shoemaker, b.
Walker Frederick, gilder
Werner Ernestine Mrs.
Werner Charlotte, b.

814 Lerch Ferdinand, shoemaker
Lerch Elizabeth, tailoress, b.
Lerch Bertha, tailoress, b.
r. Schulz Carrie E. Mrs.
Schulz Anna M. Mrs. b.
Berl August, fireman, b.
Seitz Carrie, b.
818 Tiefel Leon C. ladder manuf. h.
Tiefel Harrison C. laddermkr. b.
French Elijah D. cutter, b.
French Charles A. driver, b.
826 Stahl Peter N. telegrapher
Stahl Edith W. R. stenogr. b.
Stahl Corinne M. nurse, b.
Marvin May, clerk, b.
830 King Jennie Mrs.
King Sara G. Miss, b.
834 Mann Horace E. weaver
836 Plumb Lanson W. grocer, h.

Linden St. crosses.

848 Blauw Charles Mr. & Mrs.
852 Hilbert Henry P. shoemaker
858 Thompson Walter L teleph. mkr.
862 Bell William G. Mr. & Mrs.
Bell Clarence A. woodworker, b.
868 Russell George, mason
Russell John A. foreman, b.
874 Hilbert Frank J. carrier
880 Rice Charles H. barber
884 Murray Peter J. engineer
890 Moynihan Mary Mrs.
896 Vollertsen Peter, dry goods
900 Richter Flora Mrs.
Richter William J. lawyer, b.
Richter Catharine Miss, b.
916 Denny William J. Mr. & Mrs.
Denny William C. poultry, b.
Denny Alice M. Miss, b.
920 Herbert Andrew B. Mr. & Mrs.
Costello Beebe A. milliner, b.
926 Keller Fernando J. Mr. & Mrs.
Keller F. Carl, shipper, b.
930 Grasenz William C. repairman,
Grasenz Henry, gardener, b.

Rockingham St. begins.

990 Schlegel Charles P. Mr. & Mrs.
Schlegel Carl F. b.
1056 Rumball Edwin A. Rev. & Mrs.
1060 Boardman W. H. photographer
1072 Downs Thaddeus A. Mr. & Mrs.
Gibbons Emma Mrs. b.
1080 Vacant house
1100 Graham Sanitarium
Graham Corden T. physician, h.
Graham Fannie E. Mrs. b.

Alpine St. begins.

Highland Park

Reservoir Ave. crosses.

1262 German Home for the Aged
Sister Christina, matron

Highland Ave. crosses.

Central Library of Rochester and Monroe County · City Directories Collection

1360 Monroe County Penitentiary
Craig William H. supt.
Davis Walter B. keeper, b.
Crandall Frank, keeper, b.
Hodges George M. watchman, b.
Maitland George H. keeper, b.
Blair William, keeper, b.
Evarts Frank H. keeper, b.
Craig Nellie Mrs. matron
Wildey Thomas M. keeper, b.
1450 Monroe County Almshouse
McNall George J. warden
Lodge Clarence V. supt.
Lodge Nellie R. matron, b.
0000 Monroe County Hospital
Lodge Clarence V. supt.
Flansburg Lucy M. asst. supt.
Brooks S. Gordon, physician, b.
Donoghue Jas. K. physician, b.
Hayes Robt. J. orderly, b.
0000 Rochester State Hospital
Howard Eugene H. supt.
Ballintine Evelyn P. physicn. b.
LaMoure Chas. T. physician, b.
Veeder Willard H. physician, b.
Nickerson Mary E. physicn. b.
Pierson Sarah A. physicn. b.
Biermeister John F. physicn. b.
Walker Irving, physician, b.

SOUTH FITZHUGH, from 45 Main West, south, to 74 Edinburgh; wards 1, 3.

Right Side.

5 Rochester Savings Bank building
2 Castle Kendall B. lawyer 2
VanDyck Andrew, title exmr.
The Finance Company of Rochester.—*See page* 936
Kapell George A. title exmr.
12 Perkins, Duffy & McLean, lawyers 3
Parmelee John B. lawyer
15 Harris, Havens, Beach & Harris, lawyers
Faulkner H. Stanley, lawyer
Bacon Leonard B. lawyer
Havens Samuel M. lawyer
Strang William F. lawyer
Folger Paul, lawyer
Shaffer Wm. H. lawyer
Matson Willis A. lawyer
16 Nash Edwin A. lawyer 4
21 Hosking Millicent, hairdresser 6
Saunders Eleanor, hairdresser
35 Government Positions Bureau School 7
13 Municipal Building
Dept. of Charities, commissioner, Clarence S. McBurney
Grand Army of the Republic
Juvenile Court, Judge, J. H. Chadsey
204 Department of Justice
Municipal Court

Municipal Building continued.
208 Board of Park Commissioners
Supt. Parks, Calvin C. Laney
311 Playgrounds & Social Centres, director, Edward J. Ward
312 Department of Public Instruc.
Supt. of Schools, C. F. Carroll
404 School Census Board, sec. C. Harry Taylor
17 St. Luke's Church
21 Vacant hall

Erie Canal crosses.

37 Goeddertz Carl, painter
43 Gould Harry P. Mr. & Mrs.
47 Dugan Catherine Mrs.
Burgett Frank, policeman, b.
Hyde Edward, musician, b.
Barker George, machinist, b.
Hensby George, stonecutter, b.
Henger Bert, stonecutter, b.
Thompson Harry, stonecutter, b.
Moran Frank, policeman, b.
53 Snell Albert C. physician office
Palmer Myron B. physician office
Sondern Paul F. physician, b.
Plumley W. Franklin, physn. b.
Bartley Sarah Miss, b.
Eastman Leonard, b.
Mandeville Frederick A. physn. office

Spring St. crosses.

67 Jackson John S. gardener
Jackson Alta J. Miss, b.
Perry Sara H. physician, b.
71 Williams John M. bookkeeper
Williams Edward L. clerk, b.
William Edward W. Mrs. b.
Williams Helen Miss, b.
Mudgett William Mrs. b.
75 Bissell Elmer J. oculist
Hulme Morgan L. dentist
79 Frickey Charles R. Christian scientist
81 Vacant house
83 Chapin Louis S. Mr. & Mrs.
Chapin Rachel L. Mrs. b.
Marsh Clyde E. Mrs. b.
87 Stull Herbert J. Mr. & Mrs.
Griffith C. Cecelia Mrs. b.
Griffith Eugene S. bookkeeper, b.
91 Baker Frances A. Miss
95 Curtis Eugene T. Mr. & Mrs.
97 Hart Humphrey C. sexton
Johnson Jay J. shoemaker, b.
Frazer Raymond, electrotyper, b.
Ellis Leo P. electrotyper, b.
Dill Lawrence J. clerk, b.
99 Palmer Myron B. Dr. & Mrs.
101 Stone Walter R. Mr. & Mrs.
McAllaster Isabella S. Mrs.
McAllaster George R. b.
Hall Helen M. Mrs. b.
103 Gordon Charles R. Mr. & Mrs.
105 Fuller Louis E. Mr. & Mrs.

Central Library of Rochester and Monroe County · City Directories Collection
House Directory supplement

107 Walbridge Edw. N. real estate
Walbridge Arthur H. student, b.

Troup St. crosses.

123 Whittlesey W. S. Mr. & Mrs.
Whittlesey Lois H. Miss, b.
Whittlesey Mary M. Miss
Whittlesey Frances C. Miss, b.
Whittlesey Clarence, b.
129 Thurber Thomas J. Dr. & Mrs.
Hubbard Melvin T. clerk, b.
131 Bliven Eugene S. Mr. & Mrs.
Birdsell Delos Mr. & Mrs. b.
133 Tuxill W. B. Mr. & Mrs.
141 Brewster E. Franklin Mr. & Mrs.
Brewster E. F. jr. b.
149 Dryer George H. Rev. & Mrs.
Dryer Ruth E. Miss, b.
Dryer Gladys A. Miss, b.
Dryer Gerald H. student, b.
153 Meyering Herman Mr. & Mrs.
155 Crawley Cora I. Mrs.
Hempstead Bernard H. insur. b.
157 Delorme John A. Mr. & Mrs.
Helmer Eugene T. Mr. & Mrs.
Nash R. D. Mr. & Mrs.
Potts Alexander, janitor
159 Sheridan Peter Mr. & Mrs.
Brower Nathan R. Mr. & Mrs.
Brower Anita Miss, b.
Sackett Daniel E. Mrs.

School Alley ends.

163 Rourke Bridget Mrs.
Stilwell Belle Mrs. b.
Kettler Hattie Mrs. b.
Rourke Frank, b.
Rourke Daniel, carpet cleaner, b.
Woodman John W. clerk, b.
Woodman Archibald D. clerk, b.
165 Clancy Thomas J. tailor
Levasseur Louis, butcher
167 Sandway William F. clerk
Sandway Belva L. Miss, b.
169 Tierney Frances C. Miss
171 Carris Leonora Mrs.
Jardin John, painter
173 Schumacher George, cigars
175 Neal Erastus, checker
179 Vacant house
181 Chenet Elma Mrs.
183 Winter Benjamin, leatherwkr.
185 Dolan Thomas, carpenter
Sweeney Edward J. clerk, b.
Smith Gustave, collector, b.

Adams St. crosses.

197 McMichael Helen Mrs.
Myer Mary Miss, b.
199 Terbusch Floyd, toolmaker
Emmons Roy E. b.
Swan Georgie Miss, b.
201 Abbs Eden Mrs.
Abbs John N. Mr. & Mrs. b.
207 Underhill Bruce S. Mr. & Mrs.
209 McKeown Richard, janitor
White George, driver
211 Chase William, chauffeur
Lay Adelbert D. foreman
Lumsden Thomas, shoemaker
213 Hughes Peter
Hughes Joseph, chauffeur, b.
Hughes Mary Miss, b.
215 Tovell Kenneth N. canvasser
Tovell Jennie M. Miss, b.
217 Stierly Edward S. metalwkr.
219 Bieder Edward, clerk
221 Rosengreen Margaret Mrs.
Kennedy Mary Miss, b.
223 Vacant house
225 Ward James Mr. & Mrs.
Kennedy Catherine Miss, b.
Tidd Grant G. stenographer, b.
Orsland Florence Miss, b.
Ward Roy A. clerk, b.
225½ Dutton Frederick J. janitor
Dutton Arthur, tailor, b.
227 Sweeney William M. engineer

Left Side.

0 Court House
0 City Hall
8 Mayor, Hiram H. Edgerton *1*
14 Water Works Accounting Bureau
16 City Treas. Lyman M. Otis
20 Department of Assessment and Taxation *2*
23 Comp. Charles F. Pond
25 Department of Public Works, Com'r, Frederick T. Elwood
27 Department of Public Works Streets and Sewers
30 Council Chamber *3*
31 City Clerk, William Ward
34 Department of Public Safety, Com'r, Charles S. Owen
36 Civil Service Commission
37 Board of Contract and Supply, clerk, Frank X. Pifer
41 Fire Marshal, H. W. Pierce *4*
Supt. of Combustibles, John A. P. Walter
44 Supt. of Water Works, Beekman C. Little
46 Department of Law, Corporation Counsel, Wm. W. Webb
52 Bureau of Engineering
City Engineer, E. A. Fisher *5*

Erie Canal crosses.

38, 40 Higgins George, wgn. mkrs.
48 Bradshaw Charles, coal dealer.—*See page* 974
52 Roby Joseph, physician, office
Claffey Grace Mrs.
54 Burlingham Frank S. fireman
Hudson Newland, b.

Spring St. crosses.

Central Library of Rochester and Monroe County · City Directories Collection

74 Moore Edward M. Dr. & Mrs.
Moore Mary Pettes Miss, b.
Moore Clara D. Miss, b.
Moore Richard M. Dr. & Mrs. b.
78 Ely Wm. S. physician, office
Nugent Edw. G. physician, office
80 Trimble Robert Mrs.
Trimble Mary A. Miss, b.
Trimble Clarence, machinist, b.
Foster A. Munroe Mr. & Mrs.
Foster Edward A. machinist, b.
Northrup Harry J. clerk, b.
Armstrong Ethel M. Miss, b.
Harbinson Mabel L. Miss, b.
Webster Clifford F. salesman, b.
Stevens James, bookkeeper, b.
Hoyt William, musician, b.
82 O'Kane James A. sec.
Christie Ellen Miss, b.
84 Darrohn M. Donald, mail clerk
Darrohn Perry S. mail clerk, b.
Estrada Frank, correspondent, b.
86 Nugent Edward G. Dr. & Mrs.
88 Chapin Mary E. Mrs.
Chapin Charles T. b.
Chapin Louise Pond Mrs. b.
90 Albaugh Wm. M. Mr. & Mrs.
McMillan Thomas Mr. & Mrs. b.
98 Brewster John H. Mrs.
104 McGowan Anna E. Miss
Curry Elizabeth B. Miss, b.
Curry Mary A. Miss, b.
Curry Katharine A. Miss, b.
Briggs Jennie E. Mrs. b.
Aldridge Virginia Mrs. b.
Bottum Bertha C. Mrs. b.
Wykhurze Cornelius A. b.
Lunn Levi W. b.
Tolle Otto, b.
108 Jackson Urial F. mason
110 Chapin William W. Mr. & Mrs.
Chapin Harrison L. mining, b.
Chapin Louis W. mining, b.
Chapin Edmund L. b.
White Ernest L. Mr. & Mrs. b.
Chapin Fannie Gale Miss, b.

Troup St. crosses.

122 Brown Andrew J. Mr. & Mrs.
O'Malley Margaret Miss, b.
Starke Harriet A. Mrs. b.
Bates Carrie A. nurse, b.
Batchelder Harry W. clerk. b.
124 Price Esther M. Mrs.
Smith Lena Miss, b.
130 Yates Arthur G. Mrs.
132 Converse R. R. Rev. & Mrs.
Converse Paul H. b.
Stearns Katherine C. Miss, b.
134 Alling M. B. china decorator
Alling Kenneth Y. designer
136 Yates Fred. W. Mr. & Mrs.
138 Danolds Josephine Mrs.
Updegraff Netta Miss, b.
McDuffee Florence Mrs. b.
142 Hill Henry F. Mr. & Mrs.
Burr Georgianna Mrs. b.
Burr W. H. Mr. & Mrs. b.
Hill Doris Miss, b.
Simonds Charles A. Mrs. b.
Jones Louise Miss, b.
Bailey Harry L. collector, b.
Betz Lena Mrs. b.
142½ Grace Oliver, insurance
144 Pearson Charles W. Mr. & Mrs.
Sturdevant James, cashier
148 Lawler Elizabeth Mrs.
Lawler Linus, shipper, b.
150 Vacant house
154 Flynn Catherine Mrs.
Flynn Frank J. saloon, b.
King Austin, bookkeeper, b.
156 O'Donnell Ella Miss
Donahue Alice Miss, b.
158 Cameron Jennie Mrs.
Wittmer Phoebe, nurse, b.
Taylor Fannie, nurse, b.
McCullough Charlotte, nurse, b.
Cameron Donald, stenogr. b.
160 Chesher Alfred J. baker
162 Youlen J. Grove, photographer
164 Fogarty Elizabeth F. Mrs.
Keenan Michael M. b.
Brady James F. machinist, b.
Fogarty Theresa M. b.
Fogarty Walter B. b.
166 Bruce David Mrs.
Bruce Eleanor, teacher, b.
Bruce Kate Miss, b.
170 Peer Abraham, laborer
172 Dowd Ellen Mrs.
Henshaw Kate Mrs. b.
Henshaw George, clerk, b.
174 Brennen Kate Mrs.
176 Beal Millie L. Miss
Beal Inie S. Miss, b.
Dodgson H. J. reporter, b.

Adams St. crosses.

196 Lord Mary Mrs.
198 Onderdonk C. L. Mrs. dressmkr.
Cromwell Edward, bookkpr. b.
200 Qualter Martin G. clerk
McCaffrey P. Joseph, pressmn. b.
202 Livingston Catharine J. Mrs.
Livingston Alice M. Miss, b.
Livingston Gordon L. clerk b.
Flynn Minnie Miss, b.
Hobbs Charles B. clerk, b.
204 Lynch Philip, shipper
Bulger John P. yardmaster, b.
Bulger Elizabeth Miss, b.
206 Glasgow Martha Mrs.
Glasgow George H. clerk, b.
Glasgow Lizzie Miss, b.
208 Buckley Bridget Miss
Burns Margaret Mrs.
210 Winans Theodore E. barber
212 Munce Thomas, carpenter
Munce John, b.
214 Atchison Eliza Miss
Bartholomay Frank J.

Central Library of Rochester and Monroe County · City Directories Collection
House Directory supplement

216 Hanmer Nelson, farmer
218 Weider John A. harnessmkr.
Weider Fredk J. steamfitter, b.
Weider Anna F. Miss, b.
Weider Bertha M. Miss, b.
222 Edmonds Alfred L. clerk
224 Ham K. M. L. music teacher
Ham William N. shipper
Ham Helen T. Miss
228 Hess Charles D. Mrs.
230 Wilson Harrison L.
Wilson Howard L. index mfr. b.
Wilson Emily D. music tchr. b.
Wilson Mary A. Miss, b.
232 Hollister Albert J. bookkpr.
Coolidge Harriet Miss, b.

SOUTH FORD, from 33 West Ave., south, to Penn. R. R.; ward 3.

Right Side.

15 Bauman Bernhard, painter
Bauman George J. driver, b.
Bauman Jacob, polisher, b.
17 Shillady Joseph C. cutter
Shillady Harry J. pressman, b.
19 Rohrer Charles H. depot agent
Day Lillie Mrs.
21 Follansbee Bros. Co. tin plates
23 Dougherty & Donovan, blksmiths.
25 Engine Co. No. 4, Supply No. 1
31 Morris Joshua, machinist
33 Nourse Edward M. musician
35 McCarthy John, laborer
37 Snyder Edgar S. moulder
Jackson Elizabeth Mrs. b.
Jackson Minnie Miss, b.
r. Trebert Gas Engine Co.
Huss Theo. & Sons, garage
39 Morrow John, driver
41 Williams Emerson
Williams Arthur E. engineer, b.
r. Wright Daniel, coal
43 Ellis Wm. H. lumberman
Ellis Minnie L. Miss, b.
Hughes Milton A. decorator, b.
45 McNall Robt. J. cartman
Sheehan Mary Mrs. b.
49 Jackson Richard, shoemaker
Jackson John, helper, b.

Walsh Place begins.

55 Schillinger Kate Miss
Schillinger Amelia Miss, b.
Schillinger Pearl Miss, b.
59 Garland Peter, laborer
Garland Chas. P. bartender, b.
Garland Winfield J. clerk, b.
Garland William G. basket mkr. b.
Garland Leo, moulder, b.
Garland Margaret, shoemaker, b.
Garland Clara, shoemaker, b.
Wood J. Shurtleff Mrs.
63 Cochenour Alexander, salesman
65 McGrath James W. cutter
67 Powell Anna Mrs.
Murphy Mary E. clerk, b.
69 Poindexter Charles, barber
r. Reeler Daniel W. porter
71 Boddy Thomas, lastmaker
73 Curran Joanna Mrs.
Curran Catharine Mrs. b.
Curran Marie M. organist, b.
Curran Raymond J. drghtsman. b.

Troup St. crosses.

79 Folkstone Thomas A. saloon
81 Goodman John
83 McMullen John E. piano mover
McMullen Raymond J. driver, b.
Wade John E. Mr. & Mrs. b.
87 Gleason Charles, electrician
89 McMullen Julia Mrs.
McMullen Wm. C. piano mover, b.
Taylor Joseph, shoemaker, b.
McMullen Julia, furrier, b.
91 Wilferth Esther Mrs.
Ruger Eliza Mrs. b.

Waverley Place crosses.

103 Crowley Daniel E. chauffeur
Coligan Mary Mrs. b.
Coligan Daniel, mason, b.
105 McCory Thomas J. toolmaker
Reed William, tailor, b.
Reed Sarah Mrs. b.
107 Flood Thomas J. lineman
109 Doolin Thomas H.
Doolin Margaret, waiter, b.
Doolin Harry T. clerk, b.
111 Davis Alonzo B.
Davis Archie, driver, b.
Davis Arthur, electrotyper, b.
113 Deacon Fred. W. blacksmith
Stadler John F. cutter
Grow Theresa Mrs.
Johnston Augustus, driver
Forncrook Susanna B. Mrs.
Forncrook Montgomery C. cutter, b.
Montgomery William, coachman
115 Vacant house

Atkinson St. crosses.

119 Stolz William L. coal
121 Stolz William L. coal
Britton Eliza Mrs. b.
123 Brown Wm. S. checker
Farrell Bernard
Tillotson George D. b.
125 Kent Robert L. waiter
127 Bell David S. carpenter
Alexander Sarah Mrs. b.
129r. Talbot Amos T. driver
129 Quinlan Michael T. trimmer
Quinlan Alice Miss, b.

Adams St. crosses.

Left Side.

4 Vacant store
6 Bryant William, blacksmith
10 DiLaura Benjamin, stonecutter

Central Library of Rochester and Monroe County · City Directories Collection

14 Boyle William, plumber
Boyle Edward, fireman, b.
16 Leonard Martha E. Mrs.
Leonard Herbert W. b.
Leonard Rosa S. Miss, b.
Rice May C. Miss, b.
18 Haight Alonzo, camera maker
Oldham Mark S.
Oldham Harmon S. moulder, b.
20 Laufer Edward, canner
22 Martin Charles T. grainer
24 Mack Dorr L. finisher
Brooks George, driver
Streeter George, laborer
Lutes Andrew W. elevatorman
Tompkins Burton A. driver, b.
26 VanNorder Eugene, shoemaker
Bishop Theodore, shoemaker, b.
28 Darcy George
Darcy James P. porter, b.
Darcy Mary A. clerk, b.
Darcy George N. clerk, b.
30 Torkington Jennie V. Mrs.
Torkington Wm. F. plater, b.
Torkington Jennie E. inspector, b.
34 Redding Joseph F. freight agent
Murphy Jennie Mrs.
36 Kingsbury Augusta C. Miss
Weis Charles, shoemaker
38 Hogan James F. foreman
Callahan James, machinist
40 McCoy Cornelia A. shoemaker
42 Franey Mark M. camera maker
Mackin Patrick, machinist
44 Jackson Libbie Mrs.
Jackson Adrian A. shipper, b.
Jackson Millicent C. teacher, b.
Jackson Bessie P. bookkeeper, b.

Spring St. ends.

50 Wackerman L. M. Mrs. costumer
Wackerman G. W. calcium lights
52 Hagen James, fireman
Gillette Wilson A. barber
Duffy Minnie E. teacher
Duffy Louise A. Miss, b.
Duffy Jessie A. Miss, b.
Ellis John W. market
Sullivan Irene Miss, b.
Conley Fannie Miss, b.
54 Ricey Kathleen Mrs.
Ricey John L. b.
Ricey Fred. W. b.
Ricey Elizabeth M. b.
56 Garland Wm. G. trucks
58 Armstrong Henry R. carpenter
60 Hassan Midbury W. clerk
Cottrell Fred W. expressman, b.
62 Griffin George, buffer
64 Thistle John A. forger

Troup St. crosses.

82 Goodrich Marian A. grocer, h.
82½ Glasko James, porter
86 Reed George A. laundryman
Parsons C. Adele, teacher, b.
Gorman Maria Miss, b.
88 Pestorius Fredk L. piano tuner
Pestorius Lioba Mrs. b.
Hubbard Emma, dressmaker, b.
90 Cannon Charles, waiter

Waverley Place crosses.

104 Kennedy Edward, tallyman
110 Burns Thomas J. bartender
112 Casterline Leland B. cutter
Sheridan Laurene Miss, b.
114 Clark William A. metal worker

Atkinson St. crosses.

Beaver St. ends.

130 Coppard George F. milk
132 Jenkinson John, shoemaker
Jenkinson Thomas, engineer, b.

Adams St. crosses.

Rutland Alley ends.

152 Thomaston Mary Mrs.
154 Davis Charles, driver
156 Ashby Frances Mrs.
Powers Charles, bartender, b.
158 Feeney Patrick, machinist
Feeney Elmer, b.
Feeney Ralph, machinist, b.

SOUTH GOODMAN, from 259 East Avenue, southwest, to city line; wards 12, 13, 14.

Right Side.

11 Moore Louis Mr. & Mrs.
13 Wolcott James E. Mrs.
Wolcott Chas. J. broker, b.
Wolcott George P. lawyer, b.
15 Kellogg C. S. Mr. & Mrs.
Kellogg Ruth L. Miss, b.
Kellogg Charlotte O. Miss, b.
17 Lampert Henry Mr. & Mrs.
19 Brodhead George H. Mr. & Mrs.
21 Kendrick Ryland M. Prof. & Mrs.
27 Cronise Adelbert Mr. & Mrs.
31 Bickford Edward C. Mr. & Mrs.
Bickford Mae E. Miss, b.
Bickford Edna B. Miss, b.
33 Applegarth Henry C. Rev. & Mrs.
Applegarth Margaret T. Miss, b.
35 Schuetze Richard Mr. & Mrs.
37 Miller Jacob Mr. & Mrs.
39 Enos Arthur B. Mr. & Mrs.
Enos B. Frank Mrs. b.
43 Field Lovasso Mr. & Mrs.
Field Howard H. clerk, b.
Field Harold L. manager, b.
Field Dorothy L. Miss, b.

Park Ave. crosses.

51 VanGrol Harry, gardener
DeWitt Isaac, gardener, b.
53 Myers Rachel P. Mrs.
Hartness Jane Mrs. b.
57 Levi Nathan Mr. & Mrs.
Levi Blanche Miss, b.
Levi Hortense Miss, b.

Central Library of Rochester and Monroe County · City Directories Collection
House Directory supplement

63 Reed Charles L. Mr. & Mrs.
Strayer Thomas, manager, b.
65 Hughes Charles E. Mr. & Mrs.
Hughes Loretto M. Miss, b.
67 Dickson John B. Mr. & Mrs.
Dickson Mildred M. Miss, b.
69 Clark Edward P. insurance
Clark Edward H. Mr. & Mrs.
Clark Edward Payson, b.
79 Benham Leon H. Mr. & Mrs.

Brighton St. crosses.

81 Charity A. clerk
Cowles J. Atwood, stenographer
83 Joslyn Alvin F. Mr. & Mrs.
Palmer Lucinda C. Miss
85 McCook Margaret Mrs.
McCook Jennie Miss
McCook Elizabeth Miss, b.
87 Hinderland Fredk. W. Mr. & Mrs.
89 Barnett John Mr. & Mrs.
Barnett Alfred J. florist, b.
Barnett Lewis J. carrier, b.
Barnett Louise E. Miss, b.
91 Steele S. Clarence Mr. & Mrs.

Harvard St. crosses.

103 Powell John, painter
105 Collins J. Clarence Mr. & Mrs.
Collins Helen E. Miss, b.
107 Crittenden George S. Mr. & Mrs.
107 Lang Frank J. Mrs.
Lang Edw. B. draughtsman, b.
Lang Victor W. Mr. & Mrs.
109 Goddard Mark G. printer
111 Barnes John B. shoemaker
Barnes Herbert C. printer, b.
Barnes Ernest J. B. Mr. & Mrs.
Barnes Violet B. Miss, b.
113 Langmeyer Frank J. carpenter
Langmeyer William, foreman, b.
Langmeyer Mary M. Miss, b.
115 Knapp Anna Mrs.
Knapp Flora G. Miss, b.
Knapp Walter A. clerk, b.
Schwab Mary L. Mrs. b.
McNally Mildred Mrs. b.
117 Starr Charles S. Dr. & Mrs.
119 McMahon P. H. dry goods
Knight Mary Mrs.
Randall Angeline Mrs.
Randall Henry S. clerk, b.
LaVallee Martha Mrs.
Simpson Albert B. polisher
r. Henderson Edwin M. solicitor
121 Wydling Herbert, plumber
125 Ryan & Knapp, saloon

Monroe Ave. crosses.

137 Foster Lemuel E. Mr. & Mrs.
Gillette Emeline M. Mrs. b.
Greene Charles E. Mr. & Mrs.
139 Joy Fred D. Dr. & Mrs.
141 Nelson Flint B. gardener
Bull Edward J. manager
143 Read John S. physician
Slaughter Susan A. Mrs. b.
145 Hunt William M. Mrs.
Hunt Richard, teacher, b.
Van Schaick George, lawyer, b.
147 McMillan Wm. S. Mr. & Mrs.
McMillan Lucy Miss, b.
McMillan Ada Miss, b.
149 Heinrich William, real estate
151 Backus Harry E. insurance
Backus Mary Mrs. b.
Lockwood Jessie E. Mrs. nurse, b.
McGraw Elizabeth G. nurse, b.
153 Foster William P. Mr. & Mrs.
Foster William R. Mr. & Mrs. b.
Nash Eliza Mrs. b.
Foster Sarah A. Miss, b.
Foster Eunice C. Miss, b.
Graves Jennie E. Mrs. b.
155 Achilles Charles B. Mr. & Mrs.
Brower Sarah E. Mrs. b.
157 Seabrooks Robert G. Mr. & Mrs.
Kelsey Fred W. salesman, b.
159 Wilder Anna Mrs.
Wilder Lester O. student, b.
161 Viele Annice Mrs.
Viele Lambert A. temperer
Viele Irene E. stenographer, b.
Viele Jennie C. nurse, b.
Viele Edna L. compositor, b.
163 Bott George A. cutter
Lynch John S. salesman
Lynch Mary S. Mrs. b.
165 Lorscheider Mary A. Mrs.
Lorscheider Helen K. Miss, b.
Lorscheider Anna M. Miss, b.
Lorscheider John W. paper-boxes, b.
167 Gott James L. Mr. & Mrs.
Gott Marion M. Miss, b.
169 Rogers Winfield S. salesman

Pearl St. crosses.

177 Schutt John F. Mr. & Mrs.
179 Carpenter Frank P. shipper
Chatham Minerva L. clerk, b.
181 Greenleaf John D. clerk
Wilbur Charles W. sec.
183 McCarthy Joseph R. salesman
McCarthy Nellie Miss, b.
McCarthy Richard P. clothing, b.
185 Staub Jacob F. cutter
187 Street Walter T. bookkeeper
189 Sadler Edward P. Mr. & Mrs.
191 Wootton Henry Mr. & Mrs.
193 Cushman Abram H. Mr. & Mrs.
Cushman Montgomery, seedsman, b.
Cushman Wm G. seedsman, b.
195 Gladwin Fredk. A. toolmaker
197 Brimacombe Frank, grocer, h.

Richard St. crosses.

Erie Canal crosses.

203 Sherwood Shoe Co. shoe mfrs.

Karges Place ends.

Central Library of Rochester and Monroe County · City Directories Collection

329 Baker John, carpenter
Baker Frank, pressman, b.
331 Langdon Teresa Mrs.
Langdon Maud Miss, b.
Armitage Pearl M. Mrs. b.
337 Prevost Alphonse jr. filer
339 Wiegand John, moulder
341 Jones Elizabeth Mrs.
Beisheim Edward, signal maker
343 Siebert Julius, carpenter
345 Schubert Albertina Mrs.
347 Scheuner George, baker
Gerber John, machinist, b.
349 Beisheim John H. laborer

Clinton Ave. S. crosses.

353 Vacant house
355 White Michael J. saloon
357 Kinsella Miles W. shoemaker
359 Meyer Fred, telephone maker
Helfer Mortimer, shoemaker, b.
361 Webster Frank M. butcher
363 Schafer Willnam A. teamster
Schafer William J. teamster, b.
365 Beisheim John W. mason
367 Klenk Charles F. shoemaker
Klenk Charles W. driver, b.
369 Alexander Henry E. mason
371 Wiest Thomas, sausage maker
371½ Widmeyer Emile Mrs. dressmkr.
373 Miller Mary R. Mrs.
Miller Andrew J. shoemaker, b.
Miller Mamie Rose, dressmkr. b.
377 Schulz William J. bakery, h.
Weisenreder Louis, baker, b.
Gauch Charles, baker, b.

Caroline St. crosses.

385 Peckworth James, cabinetmaker
387 Comon Carl, carpenter
391 Lockhart George, painter
r. Wegman Michael, farmer
Ritterback John A. machinist, b.
393 Fitch Elmer A. foreman
395 Held William F. leather worker
Held Anna Mrs. b.

Benton St. crosses.

000 St. Mark's Lutheran Church
411 Patzwald Carl F. fireman
419 Wesgate George R. lithographer

Linden St. ends.

435 Mulcahy Michael, policeman
443 Schneider Frederick, barber
Schneider Jacob, steamfitter, b.

Rockingham St. ends.

Highland Park

Left Side.

10 Chase Benj. E. Mr. & Mrs.
Sheldon Florence M. Miss, b.
14 Dunn William H. Mr. & Mrs.
Dunn Charlotte Miss, b.
22 Whitney Warham Mr. & Mrs.
Whitney Charlotte Miss, b.
26 Hoyt Charles E. Mr. & Mrs.
Hoyt Hiram C. b.
Hoyt Emily M. Miss, b.
30 Edgerton Hiram H. Mr. & Mrs.
Edgerton Bessie D. Miss, b.
34 Ocumpaugh Edmund Mrs.
Ocumpaugh Louise Miss, b.
Ocumpaugh Grace Miss, b.
Munson Alice O. Mrs. b.
Munson Edmund O. b.
36 Bush Daniel W. Mr. & Mrs.
Bush Eloise Miss, b.
Bush Esther Dewey Miss, b.
Bush Mary Stone Miss, b.

Park Ave. crosses.

48 Donovan George H. stockkeeper
54 Mengerink John Mr. & Mrs.
54½ Chrystal Eugene Mr. & Mrs.
56 Bortle William H. tinsmith
58 Johnson James H. watchman
60 Embury Matilda Mrs.
Carroll Richard, gardener

Harlem St. begins.

68 Amsden Frank P. Mr. & Mrs.
70 DePuyt John, Mr. & Mrs.
74 Richard Livy S. Mr. & Mrs.
78 Grant J. Herbert Mr. & Mrs.
Grant Richard H. student, b.
Gilman George A. Mr. & Mrs.

Brighton St. crosses.

84 King A. Allen Mr. & Mrs.
88 Lansing Richard H. Mr. & Mrs.
Lansing Caroline Mrs. b.
90 Garnish John Mr. & Mrs.
Garnish John A. Mr. & Mrs.
r. **Garnish John,** boarding, coach and livery stable.—*See page* 970
92 Rebholz Christian, gardener

Harvard St. crosses.

96 Vacant house
98 Vacant house
100 Vacant house
102 Vacant house

Harper St. begins.

106 Vacant house
108 Vacant house
110 Vacant house
112 Vacant house
114 Vacant house
116 Vacant house
118 Vacant house
120 Vacant house
122 Vacant house
128 Vacant house
130 Vacant house

Monroe Ave. crosses.

134 Hadley Elizabeth Mrs.
Adams Albert, carpenter, b.
138 Claflin Gardner E. manager
140 Benedict V. Gilbert Mr. & Mrs.
142 Buhr Henry Mr. & Mrs.

Central Library of Rochester and Monroe County · City Directories Collection

142½ Stover Alfred, salesman
144 Fowler Manley J. Mr. & Mrs.
146 Morris Heman W. Mr. & Mrs.
Morris Edward E. b.
Morris George W. student, b.
148 Terwilliger Theodore Mr. & Mrs.
DePuy Ralph W. Mr. & Mrs. b.
150 Snook Fred G. Mr. & Mrs.
Fraser Allan L. Mr. & Mrs.
152 Judson Howard S. Mr. & Mrs.
154 Eckhardt John Mrs.
Eckhardt John R. civil engr. b.
Eckhardt Chester C. electr. b.
Straughn Frank J. postal clerk
154½ Hoffman Amelia Miss
Wegman Lena Mrs. b.
Wegman Florence Miss, b.
Coulson Mabel, bookkeeper, b.
Pitcher Clara, bookkeeper, b.
156 Hall Harry W. Mr. & Mrs.
Kennedy Harry G. Mr. & Mrs.
158 Benjamin Joseph A. Mr. & Mrs.
Benjamin Harry S. inspector, b.
Hill Arthur D. Mr. & Mrs.
160 Hartman Lillian Miss
Hecht Phyllis R. Miss, b.
Sinsheimer Julius Mr. & Mrs.
162 Gleichauf Edward Mr. & Mrs.
Crawford Matie S. Miss, b.
164 Wheeler Edward Mr. & Mrs.
Wheeler Emma A. Miss, b.
Wheeler Edward, jr. architect, b.
Wheeler Alice L. Miss, b.
168 Conderman Fred Mr. & Mrs.
Conderman Roy, b.

Pearl St. crosses.

172 Perrin Orrin M. Mr. & Mrs.
Schidell John Mr. & Mrs. b.
Donlon Nellie Miss, b.
Waters Chas. R. draughtsman, b.
174 Stoddard Lydia L. Mrs.
Stoddard J. Perry Mr. & Mrs.
176 Dingman William B. Mr. & Mrs.
Harned Mary E. Mrs. b.
Harned Edward O. teacher, b.
Witter Charles F. telegrapher, b.
178 Knight James G. Mr. & Mrs.
Zeitler Marie S. Mrs. b.
Zeitler Olga M. Miss, b.
180 Duemplemann Louise F. Miss
182 Schmidt Emil H. Mr. & Mrs.
184 Davis Louisa J. Mrs.
Wootton Frederick D. cutter, b.
186 Rice Marianna Mrs.
Rice Harry G. Mr. & Mrs. b.
VanValkenburgh M. J. clerk, b.
188 Devereaux James J. Mr. & Mrs.
190 Parmelee W. Frank Mr. & Mrs.
Parmelee Ernest G. Mr. & Mrs. b.
192 Hennessy William H. clerk
Wilcox William J. salesman, b.
194 Schwartz Valentine P. shoemkr.
Schwartz Val P. Mrs. dressmkr.
VanValkenburg Elnora Mrs.
196 Dawson Cornelius Mr. & Mrs.

Richard St. crosses.

Erie Canal crosses.

200 Woldach Fred. K. florist, h.

Eisenberg Pl. begins.

336 Schrader William, teamster
338 Hewitt William G. moulder

Uniman Pl. begins.

340 Northrup Selah, laborer
342 Leckinger Harry W. cam. mkr.
344 Taylor George, wood carver
346 Leany Lizzie M. Mrs.
348 Ferge William, mason

Henrietta St. begins.

Clinton Ave. So. crosses.

364 Ernisse John A. broommaker
366 Morris Thomas H. bartender
368 Seager Fred, tinsmith

Caroline St. crosses.

378 Allinger John, butcher
380 Burleigh H. Barnard, station master
Burleigh Edwin, b.
382 Hamilton James H. carpenter
384 Senkpiel Carl F. tailor
386 Baschnagel Gottlieb, engineer
Baschnagel Rudolph, engineer, b.
388 Herrick Abraham C. teamster
Herrick Charles C. teamster, b.
390 Liese Nicholas, teamster
392 Bell Elizabeth A. Mrs.
Bell Gertrude C. shoemaker, b.
Bell John M. foreman, b.
Bell James P. jr. gardener, b.
394 Helfer Frank, gas fitter

Benton St. crosses.

400 Homann Frank G. A. buyer
Lange Paul, laborer, b.
404 Ehman William, butcher
408 Crowley Edwin, jr. plater
412 Chochard Victor, machinist
Hesenkorn Christina, knitter, b.
416 Knight Merton J. lithographer
Knight Alfred H. stenogr. b.
Knight Avis C. Mrs. b.
Morrison Stewart, motorman, b.
420 Stevenson Fred J. butcher
Barry William S. shoemaker
424 Mattingly Frederick J. printer
Davis Alfred, clerk, b.
428 Klein Benjamin, inspector

Yale St. ends.

434 Schreiber Louis, laborer
Schreiber Freda, stenographer, b.
438 Ganss Henry, furrier
Ganss William, furrier, b.
Ganss Henry, jr. furrier, b.
442 Young Charlotte Mrs.
Hagerman Fred B. painter

Central Library of Rochester and Monroe County · City Directories Collection
House Directory supplement

446 Smith William C. moulder
Smith David, upholsterer, b.

Bly St. ends.

SOUTH UNION, from 159 East Avenue, southwest, to 20 Pearl; wards 12, 4.

Right Side.

Court St. ends.

11 Stieler Alfred G. Mr. & Mrs.
Williams William Mr. & Mrs. b.
Ketchum Arthur Mr. & Mrs. b.
11½ Carr Charles D. painter
Murray Hattie J. Mrs. b.
15 McInnes Mary Mrs.
McInnes Alexander W. finisher, b.
Ashmore John, clerk, b.
Gould Sophronia W. Mrs. b.
Steinmiller Geo. E. Mr. & Mrs. b.
17 Parmelee J. H. dentist
19 Wilkinson Ellen A. Mrs.
Wilkinson Loretta DeS. tchr. b.
Wilkinson Jeanne F. teacher, b.
Granger Frank, treas. b.
Ehk William Mr. & Mrs. b.
21 Burlingame Minnie A. Mrs.
Wright Clara Mrs. stenogr. b.
Wright Ethel M. Miss, b.
23 Neun John
Neun Henry P. Mr. & Mrs. b.
27 Jacobi Sigmund Mr. & Mrs.
Jacobi Alexander, cutter, b.
Jacobi Irene Miss, b.
Tichner Jacob, tailor, b.
29 Payne George, barber
Payne Elizabeth Allen Mrs. dressmaker
Allen Eliza Miss, b.
Karlson Julia R. Miss, b.
Pearce Frank L. surveyor, b.
35 Warner Hiram C. Mr. & Mrs.
Gillis Sadie, dressmaker, b.
37 Merrill Frank E. Mr. & Mrs.
Merrill Warren C. student, b.
39 Vacant house
39½ Shaw F. Ernest Mr. & Mrs.
41 Cooksley Wm. T. Mr. & Mrs.
45 McAnarney Frank J. Mr. & Mrs.
Reade Nellie G. Mrs. school, b.
47 Whitney Charles R. Mr. & Mrs.
Whitney Arthur C. bookkeeper, b.
49 Howland Albert M. Mr. & Mrs.
51 Lovejoy Ira A. Mr. & Mrs.
Lovejoy Pearl M. Miss, b.
McVittie Fred, electrician, b.
57 Wolcott Edwin H. physician
Faust Lillie Mrs.
Faust Alice M. Miss, b.
Faust Stella M. Miss, b.
Williams Herbert G. Mr. & Mrs.
61 Turner Harriett M. physician
Russ Louise F. Miss, b.
Gannon Mary, dressmaker, b.
63 Richardson Eleanor H. Mrs.
Richardson Wm. J. H. b.
65 Spencer Fred A. foreman
Bruce Gavin, accountant, b.
r. Mitchell Charles E. woodworker
Mitchell John A. carpenter, b.
67 Simpson Charles P. Mr. & Mrs.
Vanderbilt Alta M. bookkeeper, b.
69 Force Charles C. Mr. & Mrs.
Mordoff Jane Mrs. b.
71 Butler Preston W. Mr. & Mrs.
Butler Larena A. Miss, b.
Butler Sarah L. Miss, b.
Holderidge Ella Mrs. b.
Holderidge Lotta C. Miss, b.
Ruff Anna Miss, b.
Westlake Charles, shoemaker, b.
73 Fisher A. Carl Mr. & Mrs.

George St. ends.

75 Gordon Henry R. Mr. & Mrs.
Middleton Wm. H. bookkeeper, b.
77 Seudder G. E. Mrs.
79 Krass Nathan Rev. & Mrs.
81 Day John W. Dr. & Mrs.
83 Oberlies Joseph H. Mr. & Mrs.
85 Rice Henry Mr. & Mrs.
Rice Sydney F. actor, b.
87 Jones Gertrude M. Mrs.
Jones Gertrude Minnie Miss, b.
Jones W. Martin, jr. Mr. & Mrs. b.
Jones Abram N. student, b.
89 Straus Abraham, clothing
Moerel Clara Mrs. b.
Straus Hannah Miss, b.
Straus Sophia Miss, b.
93 Kennedy James, elevatorman
Kennedy Elizabeth J. Miss, b.
95 Stuart Hugh E. Mr. & Mrs.
Stuart Adelaide Miss, b.
97 Mandeville Fredk. A. Dr. & Mrs.
99 Conlon Elizabeth F. dressmaker
Conlon Nellie M. Miss, b.
Conlon Anna L. Miss, b.
Fitzgerald Ella A. clerk, b.
103 Harrison Milton, salesman
Harrison Lottie M. bookkeeper, b.
Wilson Samuel N. tailor
105 Wilferth John A. lather
Bennett Arthur D. lather, b.
109 Schlick Caroline A. Mrs.
111 Palmer Griff D. hardware
Palmer S. Elizabeth Miss, b.
Palmer Carl G. clerk, b.
113 Noxon George, bookkeeper
Noxon Clute E. telegrapher, b.
Noxon Kittie Miss, b.
Noxon Harriet V. telegrapher, b.
113½ Daley Libbie Miss
115 Scofield Giles T. Mr. & Mrs.
Scofield G. Rolfe, student, b.
Heath Myrtle Miss, b.
119 Vacant house
121 Holcomb W. James, painter
Holcomb Charles O. painter, b.
Smith Celia J. Mrs. dressmkr.
Skinner Theodore L. conductor, b.
Ryan Nellie, tailoress, b.

Ballou Place ends.

Central Library of Rochester and Monroe County · City Directories Collection

125 White Edward G. automobiles

Monroe Ave. crosses.

Griffith St. ends.

143 Vacant house
145 Gamrod John, plumber
147 Woodward King, boxmaker
151 Zwick Sarah J. Mrs.
Crowley Daniel, chauffeur
Biesenbach Scholastica Mrs.
153 Hahn Gertrude Mrs.
Hahn Clara Miss, b.
Hahn Edw. A. bookbinder, b.
Hahn Leonard, butcher, b.
Hahn Elizabeth Miss, b.
Burger Charles H. trimmer
155 Klem John H. barber
157 Vacant house
159 O'Brien Daniel W. market
161 Brown C. Anna
Brown Lillian M. clerk, b.

Left Side.

8-12 Jeffreys L. A. Co. boarding and livery stable.—*See back cover*

14 McNall Arthur, automobiles
16 Cole Charles H. Mr. & Mrs.
Knapp Emma Mrs.
Knapp Iva, teacher, b.
Pawling Kate Mrs. b.
Leighton Sarah, teacher, b.
Helms Lee Mr. & Mrs. b.
Carson Grace, clerk, b.
Poonarian Hagop A. rugs, b.
Hooper Cora W. Mrs. b.
Hunt Jennie E. clerk, b.
20 Irvin Roland K. salesman
McAuliffe Samuel, inspector, b.
Kohn Bert, salesman, b.
24 Spencer Thos. D. Dr. & Mrs.
Spencer Thomas G. salesman, b.
28 Jackson Charles H. Mr. & Mrs.
Duskey Henry, salesman, b.
Booth Merwin T. clerk, b.

Dryer Alley begins.

34 Vacant house
36 Vacant house
38 Herman John B. Mr. & Mrs.
40 Schaefer Henry A. Mr. & Mrs.
Myers Ida I. Miss, b.

Gardiner Park begins.

48 Lowry Anna M. Mrs.
Macauley Mary E. teacher, b.
50 Chapman Frances A. Mrs.
Shipley Melissa Mrs. b.
Kiehel Chester D. lawyer, b.
Mannion Patrick F. buyer, b.

Chapman Alley begins.

54 Briggs Frances R. Mrs.
Briggs Louis C. asst. mgr. b.
56 Vacant house
56½ Vacant house
r. Palmateer Nicholas, laborer
58 Kibbe Edwin J. Dr. & Mrs.
60 Present Philip Mr. & Mrs.
Present Rata L. Miss, b.
62 Danks Durward E. Mr. & Mrs.
64 Vacant house

Canfield Place begins.

70 Vacant house
70½ Vacant house
72 Oatley E. Louise Mrs.
Rankin Isabelle M. nurse, b.
Warner Ona M. Miss, b.
Priest Helen Mrs. nurse, b.
Reed Lillian, nurse, b.
72½ Barry James W. Mr. & Mrs.
Ryan John E. insurance, b.
Luke Lena Miss, b.
Walter Lillian, stenographer, b.
Cook Rose Miss, b.
74 Fulton James Mr. & Mrs.
Fulton Anna E. Miss, b.
Fulton Ella E. Miss, b.
Brokaw Herbert, civil engineer, b.
DuPlessis Melvina Miss, b.
Matell Loretta, seamstress, b.
Rose Elizabeth, nurse, b.

Buena Place begins.

82 Griffith Herbert B. H. Mr. & Mrs.
Schutt Frederick N. clerk, b.
84 Feiock Bernhard Mr. & Mrs.
Feiock Bernice Miss, b.
86 Peters William R. Mr. & Mrs.
Peters Harriett A. Miss, b.
88 Sanford Marcus B. Mr. & Mrs.
Sanford Nelson P. lawyer, b.
Sanford Marie R. Miss, b.
90 Harpending Elida Mrs.
Jump Elizabeth Mrs.
Cormick Helen, operator, b.
Schlicht Theodore Mr. & Mrs. b.
White Addie, stenographer, b.
Gaffney Charles, tailor, b.
Carson Sadie Mrs. b.
Kane Louisa Mrs. b.
Amsler Charles F. salesman, b.

LaFayette Place begins.

114 Flagler George W. tinsmith
Flagler Elmer J. clerk, b.
Searle Claude V. electrician, b.
Lockwood Willis, painter
118 Thompson Elizabeth Mrs.
r. Thomas Wm. H. lather
120 Hendee Victor Mr. & Mrs.
Hendee Victor, jr. clerk, b.
Woodward Charles L. auditor
Woodward Charlotte M. Mrs. b.
Lightcap Helen Mrs.
Roberson Matie, stenographer, b.
Chesbrough George W. sec. b.
Bender Henry G. publisher, b.
Bender Edna M. music tchr. b.
122 Spaulding James C. clerk
Lynch Edwin G. Mr. & Mrs. b.

Central Library of Rochester and Monroe County · City Directories Collection

124 Streicher William Mr. & Mrs.
Bradfield Wm. W. Mr. & Mrs.

Monroe Ave. crosses.

146 McMahon Mary E. Mrs.
Clarke Albert E. machinist, b.
Searles Norman B. painter, b.
148 Ollis Salvatore, laborer
Daliberti Gaudalfo, laborer
150 Meyer George H. collector
Randall Sanford L. clerk
152 McNamara Edmund E. conductor
McPhillips Michael J. driver, b.
154 Becker Nicholas Mr. & Mrs.
Shaw John, clerk, b.
156 Patten Susan Mrs.
Patten Anna Miss, b.
Thompson Fred, chauffeur
160 Blakeney Anna M. Mrs.
Blakeney Maude, dressmaker, b.
Watson William F. painter, b.
Weidenborner Louise, operator, b.

SOUTH WASHINGTON, from 145 Main West, south, to 26 Atkinson; wards 1, 3.

Right Side.

0 B., R. & P. Ry. building

Erie Canal crosses.

31 Nash Margaret L. Mrs.
33 Craig Oscar Mrs.
Varnum Jonas P. Mrs. b.
37 Smith Emily C. Miss
Weeks Florence B. Mrs. b.
Lindsay Frederick N. Rev. & Mrs.
Cunningham James Mrs. b.
Wynkoop George E. lawyer, b.
Stone Caroline H. Mrs. b.
Rochester Katherine Miss, b.
Herriman E. S. Mrs. b.
Kline Webster H. b.
Jameson Percy R. b.
Harris Margaret Miss, b.
Bradford Sarah H. Mrs. b.
Hamilton J. B. Mr. & Mrs. b.
Crennell Mary Miss, b.
Whitney James W. Mrs. b.
Wilcox Wilbur H. b.
39 Backus Azel Mrs. b.
Godfrey John S. Mr. & Mrs. b.
Harris Edward M. b.
Mumford A. J. Miss, b.
Phillips Arthur, b.
Taylor George E. b.
Taylor Mabel Miss, b.
Berger Ferdinand H. mech. eng. b.
Norwood Harry Y. elec. eng. b.
Rumsey Lydia Miss, b.
Kiehel Constantine D. lawyer, b.
41 McIntosh Pauline C. Miss
Sternberg Morgan Mr. & Mrs. b.
O'Brien Edward C. manager, b.

Spring St. crosses.

57 Kent John H. Mr. & Mrs.
Kent Ada H. Miss, b.
65 Robinson Charles M. Mr. & Mrs.
67 Robinson Arthur Mr. & Mrs.
69 Ingelow Walter Mr. & Mrs.
Ingelow John Mr. & Mrs.
Ingelow Carrie Miss, b.
69½ Vance Robert R. Mr. & Mrs.
71 Hamilton Arthur S. Mr. & Mrs.
Hamilton Samuel C. salesman, b.
Hamilton Henrietta Miss, b.

Troup St. crosses.

83 Miller Edward R. harness maker
Donovan Michael H. shoemaker, b.
85 Salisbury Elon G. Mr. & Mrs.
87 Arnold Eugene H. Mr. & Mrs.
Arnold Walter W. teacher, b.
Arnold James B. architect, b.
Burns Augusta J. Miss, b.
89 Pound Lizzie M. Mrs.
Riley Joseph A. machinist, b.
91 Smith Frank B. painter
Natt Frank V. policeman, b.
93 Gaudett Amos P. decorator
95 Natt Elizabeth Mrs.
Natt Charles A. electrotyper, b.
Natt Harriet Miss, b.
Natt Jessie Miss, b.
97 Gleason Fanny I. Mrs.
Gleason Florence N. clerk, b.
Lawson Joseph, burnisher, b.
Steen Anna Miss, b.
McCartney Aletha Miss, b.
Fullam Catherine Mrs. b.
99 Priest Arthur E. manager
Weidenauer Adam, clerk, b.
Bewsee William J. barber, b.
101 Tracy Herbert L. Mr. & Mrs.
103 Deitz Helen Mrs.
Gardner Frank J. cameramkr. b.
Gardner Carrie Mrs. b.
105 Brennan Lawrence S. millinery
Brennan Mary, milliner, b.
Ferguson Margaret L. Miss, b.

Left Side.

4 James Mary A. Mrs.
Burns Maland F. electrician
8 Perrez Albert, market
10, 12 Monroe Pharmacal Co. chemists
Vogel A. office

Melvin Alley begins.

16 Hayner Norman C. Co. oils and germicide manufrs.
18 James W. T. & Son, broom supps.
r. Rochester, Buffalo & Syracuse Packet Line

Erie Canal crosses.

32 Rochester Public Health Assoc.
Sanford Willis E. janitor

Central Library of Rochester and Monroe County · City Directories Collection

36 Branscomb John Y. salesman
Jolley A. J. Mr. & Mrs. b.
O'Hern Joseph, teacher, b.
Hollister Helen Miss, b.
38 Sabin Stewart B. musician
Sabin Evelyn C. Mrs. music tchr.
vonderLancken Francis, artist
Close Helen E. Mrs.
Lynch Florence H. editor, b.

Spring St. crosses.

56 Rochester J. H. Mrs.
Gorton Frances S. Mrs. b.
VanEvrie Catharine R. Miss, b.
60 Mudge A. W. Mr. & Mrs.
Mudge Marion Miss, b.
62 McCoy William S. Rev. & Mrs.
64 Fay Stephen C. Mr. & Mrs.
Parsons Charlotte A. Mrs. b.
Webster William F. Mr. & Mrs. b.
66 Hathaway Henry B. brewer
Hathaway Grace Miss
68 Stoddard E. V. Mrs.
Stoddard E. Vine, b.
Smith Fredk. Levi Mr. & Mrs. b.

Troup St. crosses.

90 Simpson George E. Mr. & Mrs.
94 Howe Mary A. Mrs.
Howe Minnie I. Miss, b.
Howe Charles F. b.
96 Willett Hanora Mrs.
Brown Anna M. Mrs.
Brown Willliam P. electrician, b.
98 Conklin Charles C. gardener
100 Ayen Charles, foreman
Goehringer Anna M. Miss, b.
102 Kingsley James A. bookbinder
Robinson May Miss, b.
104 Eckel Mae, dressmaker
Wilbur William P. clerk
Russell Anna V. Miss, b.

SOUTH WATER, fr. 103 Main East, south, to Erie Canal; ward 4.

Right Side.

5 Post Express Printing Co. publishers Post Express.—*See front colored page*
13 Englert Charles, machinist 2
Carnes George M. toolmaker
15 Morse C. H. & Son, rubr. stamps
15½ McMillan W. S. office 0
21 Nolte Adolph Machine Co.
23 Rochester Spectacle Co. 3
Roch. Surgical Appliance Co. 4
Thiessen & Masters, laundry 5
25 Interstate Printing Co. 3
Bosworth E. J. leather goods
27 **Burnett Printing Co.**—*See page* 940
31 Sauer Frank J. carpenter
Roch. Variety Woodworking Co.
33 Stuart H. E. carpenter 2
VanWoert F. painter 3
35 Lays Edward J. carpenter
37, 39 Young's Wrought Iron Works inc.
30 Archer Mfg. Co. barber chairs
00 Rochester Railway & Light Co.

Left Side.

8 Heidell Lafayette, saloon
10 Miller F. E. shoemaker
12, 14 VanHoesen F. P. Co. paperhangings
00 Stage Entr. to Cook Opera House
36 Walters W. W. Co. boots & shoes
42 Zimbrich's Automobile Garage

SPENCER, from Genesee River, west, to 174 Lyell Ave.; ward 9.

Right Side.

Cliff St. crosses.

Barker Place begins.

60 McKelvey Wm. S. investigator
McKelvey Ida E. Miss, b.
McKelvey Lois E. teacher, b.

Lake Ave. crosses.

108 Harrington Frank Mr. & Mrs.
110 Sault Charles F. Mr. & Mrs.
Lobdell Josephine B. Mrs. b.
Roschen Henry Mr. & Mrs.
112 Ward John Mr. & Mrs.
114 Gassett James, driver
Poppy Julia E. Miss
128 Row Sidney H. chauffeur
Jacobus Charles G. estimator, b.
134 Houck Charles W. inspector
138 LeBlanc Thomas A. foreman
142 Heughes John C.
Heughes Mary G. Miss, b.
Heughes Ruth L. Miss, b.
148 Aitken Anna Mrs.
Aitken Wilford, clerk, b.
Aitken Stanley G. clerk, b.
Hemmerley Fred W. coater, b.
Hughes Emma Miss, b.
154 Chiswell Henry Mr. & Mrs.
O'Shea Frank, woodworker, b.
Swart Emmett A. moulder, b.
Dixon Alvin B. carpenter, b.
162 Scott William A. Mr. & Mrs.
Robisch Charles, trunkmaker, b.
168 Fogg D. Beverly Mr. & Mrs.
White William Mr. & Mrs. b.
170 Knight Eliza Mrs.
Knight Nellie Miss, b.
Fox Jennie Mrs. b.
Curtin May Miss, b.
176 Sweeney Sarah Mrs.
Phillips Adolphus D. driver, b.
Morris Richard J. tanner, b.
Francis George M. tanner, b.
Phillips William T. foreman, b.
Sykes William H. cameramkr. b.
Sweeney Frank, driver, b.

Frank St. crosses.

Central Library of Rochester and Monroe County · City Directories Collection

190 Cook M. Frank, tinsmith
198 Holahan John S. Mr. & Mrs.
Walsh Mary Mrs. b.
Walsh Mary E. Mrs. b.
202 Nivling Samuel T. Mr. & Mrs.
204 Reikenberg Frank Mr. & Mrs.
210 Chapin Charles Mr. & Mrs.
218 McLean Daniel T. Mr. & Mrs.
Fitzgerald Katherine, bookkpr. b.
222 Turner Thomas, tinsmith
Turner Addie A. Miss, b.
Turner Bertha S. Miss, b.
Turner Clinton J. b.
224 Zorn John C. supt.
Burns Mary A. Miss, b.
226 Mitchell James C. stockkeeper
230 Redmond E. M. lawyer
Redmond E. editor, b.
238 Hamilton George, machinist
Hamilton Fred. W. surveyor, b.
Hamilton Eleanor E. Miss, b.
244 Hayward Charles, gardener
250 Mitrano Giovanni, laborer
258 Storehouse
264 Wyatt John, carpenter
Wyatt Walter J. inspector, b.
Wyatt George V. solderer, b.
268 Glasser Louis N. saloon
272 Smith Samuel, variety store, h.

Left Side.

Cliff St. crosses.

39 Gunson L. P. & Co. seeds
Higbie Geo. K. & Co. seeds
Gunson R. J. & Co. seeds
45 Rich Frank, foreman
51 Rich Joseph, laborer
Izzo Antonio, laborer
59 Gliottone Pasquale, foreman
65 Wilson Margaret A. Mrs.
Wilson Elizabeth C. Miss, b.
71 Rice Fenton A. woodturner

Lake Ave. crosses.

115 Bell Emma
Bell Hannah Miss, b.
McWeeney Catherine F. b.
McCarthy Ellen Miss, b.
121 McCarthy Florence J. bookkeeper
Hanna Mary Mrs.
Hanna David, clerk, b.
135 Frear Bros. stable
Butler James, h.
Butler John E. plasterer, b.
Butler William H. plasterer, b.
139 Brown Libbie J. teacher
Huck Margaret, teacher, b.
r. Logan Peter, hackman
141 Rogers Fred W. camera maker
147 Nolan P. J. stable, h.
Fogarty Helen A. Mrs. h.
Fogarty Olive S. Miss, b.
Fogarty George Sinclair, b.
Sinclair Sarah Mrs. b.
Pond Edward, real estate, b.
155 Brereton James H. electrician
159 Winegard Frank P. driver
163 Geyer Albert V. cabinetmaker
Scott William, pressman, b.
Scott Frank J. teamster, b.
169 Calkins J. Darick, fireman
Calkins William J. stockkpr. b.
175 Creighton Anna Mrs.
Creighton Mary Miss, b.

Frank St. crosses.

187 Gosselin Frank G. Mr. & Mrs.
Gosselin Arthur F. Mr. & Mrs.
191 Dowd George B. Mr. & Mrs.
Kiley John, woodworker, b.
197 Smith Alice E. Mrs.
Kurkowski Ernest E. foreman
203 Crooks Hannah, tailoress
Crooks Alexander B. b.
Crooks Jared C. b.
209 Nodyne Emma, secretary
Thompson Luella, retoucher, b.
Craig May E. compositor, b.
Talbot Edith A. stenographer, b.
217 Clare Alfred T. carrier
221 Whitcomb George R. finisher
Swan George, toolmaker, b.
223 Dunn Simeon Mr. & Mrs.
Dunn David C. pressman, b.
Dunn Margaret, dressmaker, b.
Dunn Lottie Miss, b.
227 Burke John J. fireman
Zinnen Katharine N. Miss, b.
Mosher Elmer F. paperhanger, b.
Mosher Frank E. paperhanger, b.
Girk John, teamster, b.
231 Sherman John A. machinist
Lee Charles W. laborer, b.
Steinhorst Paul, musician, b.
239 Kelly Edward J. tinsmith
McLean Hannah Mrs.
McLean Charles, driver, b.
McLean Eugene, driver, b.

SPIEGEL PARK, from 1310 Clifford Avenue, north, to 93 Jennings; ward 22.

Right Side.

16 Vacant house
20 Bach John C. carpenter
Bach Fred, carpenter, b.
28 Howorth Richard, cabinetmaker
Howorth Richard H. millwright, b.
40 Frelier John, machinist
56 Nickel John, button maker
Lawless George, shoemaker

Left Side.

33 Stock John, laborer
Stock Joseph, telegrapher, b.
39 Helfrich George P. mason
Helfrich Louis, mason, b.
43 Werner Morris, finisher
Spiegel August, auto repairer
Spiegel Rosina, tailoress, b.

SPIES ALLEY, fr. Yack Alley, south; ward 11.

Central Library of Rochester and Monroe County · City Directories Collection

SPRING, from 79 Exchange, west, to 44 S. Ford; ward 3.

Right Side.

10 Dunham Coal & Grain Co.
12-16 Sloan Samuel & Co. warehse.

Pine St. crosses.

18 Garvey Patrick, blacksmith
20 New York Auto Tire & Supply Co.
22 Schirck Edward, machinist
24 Weider J. A. harness maker

South Fitzhugh St. crosses.

60 Congdon Richard, carpenter

School Alley crosses.

66 Buchhecker August, photogrphr.
68 Osborne James P. carpenter
70 Eckhart Grant, driver
Eckhart Charles, foreman, b.
Eckhart William, clerk, b.
72 Swift Thomas & Son, gold leaf
76 Kiernan & Monaghan, blacksths.
00 The Columbia

Plymouth Ave. crosses.

00 Mechanics Institute

Utah Alley crosses.

102 The Jenkinson
Leighton William T. b.
Stapleton Clayton Mr. & Mrs. b.
Gregg Daniel J. Mr. & Mrs. b.
Donoghue Elizabeth Mrs. b.
Donoghue Theresa A. Miss, b.
Haak Frederick D. Mr. & Mrs. b.
Haak Friederich H. b.
Brown Jannette Miss, b.
Piester William L. b.
Bellows M. A. Miss, b.
Powis Mary M. b.
Rodger James N. manager, b.
Ryan Charles W. Mr. & Mrs. b.
Brimmer F. M. Mr. & Mrs. b.
Couch George J. editor, b.
Rockwood D. C. civil enginr. b.
Rogers Mary E. Mrs. b.
Rogers Minnie Miss, b.
McGoughran H. P. Mr. & Mrs. b.
Mertz Ada Miss, b.
Kane O. H. Mr. & Mrs. b.
McClelland Amelia J. Miss, b.
McClelland Lizzie Miss, b.
Kelly Alice Miss, b.
Karnes Celia Miss, b.
Karnes Mary Miss, b.
Gannon Margaret Mrs. b.
McCarthy Marie F. Mrs. b.
DeLeon A. Mrs. b.
Dow Roy B. sec. b.
Russell Frank A. clerk, b.
Joslin Lucy M. bookkeeper, b.
Colby J. Raymond Mr. & Mrs. b.
Thomas Richard E. Mr. & Mrs. b.
Cosgrove Anna, nurse, b.
Odam Louise, nurse, b.
Straight Marie Mrs. b.

The Jenkinson continued.

Frazer Mary Miss, b.
Kane Annie F. teacher, b.
Kane Elizabeth M. teacher, b.
Kane J. E. deputy city treas. b.
Curtis Philip H. b.
Smith A. D. typewriters, b.
Osborne Selden Y. clerk, b.
Webster Robert T. civil engnr. b.
Mabie John E. Mr. & Mrs. b.
Nobles Elizabeth A. Mrs. b.
Nobles Harry C. lawyer, b.
Clark Walter H. Mr. & Mrs. b.
Doyle Kate Miss, b.
Doyle Mary Miss, b.
Schwartz Sarah, clerk, b.
Hervieuz Fred'k. L. Mr. & Mrs. b.
Young Sarah Miss, b.
Young Frances Miss, b.
Baker Herbert, accountant, b.

S. Washington St. crosses.

130 Burke William B. hardware
Hall Louise M. Miss, b.
Hall Sarah M. Miss, b.

Goldsmith Place crosses.

150 Reynolds Library
Collins Alfred S. librarian
Collins Anne R. Miss, b.

Hemlock Alley begins.

160 Osgood Howard L. Mr. & Mrs.
170 Vacant house
174 Perkins William H. Mrs.
Dewey Charles A. physician, b.
180 Farrell Matthew M. clerk
Donovan James Mrs. b.
182 Lowenguth William, tailor
Lowenguth Joseph

Caledonia Ave. crosses.

200 Cummings James H. huckster
204 Moore Charles F. waiter
Austin Lewis, waiter, b.

Favor St. crosses.

214 Simms Benjamin N. porter
216 Parker Charlotte Mrs.
Parker John B. barber, b.
Parker Marietta Miss, b.
Pigeon Louis, elevatorman, b.
218 Anderson Sarah Mrs.
Howard William H. laborer, b.
220 Epps Robert barber
Joyner John, laborer, h.
Williams Joseph, laborer, b.
222 Spears John, laborer

Left Side.

3 LeMoyne George H. barber
11 May & Webster, stable

Pine St. crosses.

17 Marson William H. carpenter
19 McKenzie James C. horseshoer
21 White William J. saloon
23 White William J. saloon

Central Library of Rochester and Monroe County · City Directories Collection
House Directory supplement

25 Stopeck Louis, tailor
27 Barber Paul T. driver
Stell Catherine Mrs.
29 Rochester Dried Beef Co.
31 Barber Hendrick, grocer
33 Barber Eunice A. Mrs.
Barber Hendrick, grocer
37 Bascom & Morgan, plumbers

S. Fitzhugh St. crosses.

51 Reynick John G. shoemaker
61 Miller Edmund R. harnessmaker

School Alley crosses.

63 Schaffer Max, tailor
Mack David L. h.
Dodge Franklin U. barnman, h.
65 Pendrie John S. carpenter
67 Humphrey George P. old books
Ennis Adella T. Mrs. h.
Ennis Edgar J. printer, b.
Ennis Moses H. watchman, b.
Dingman Byron, teamster, h.
69 Reeves Burton I. driver
73 Reichard Herman L. salesman
Roach Peter, lineman
Connolly Michael L. clerk
Geddis David F. advertising agt.
Smith Willis C. stockkeeper
Young Blanche A. Mrs. b.
Hall Bert L. carpenter
75 Henry S. Madison, collector
Dunk Reginald, carpenter
Schnetzer Elizabeth M. Miss, b.
Schnetzer Alice L. Miss, b.
77 Seel J. A. Co. grocers
79 King Edward S. shipper
Clarke Fred D. machinist
Dunham Earl H. metal worker, b.
Barrett Minnie E. Mrs.
Mack George L. blacksmith
Burnett Thomas A. polisher

Plymouth Ave. crosses.

00 First Presbyterian Church

Utah Alley crosses.

111 Payne Esther B. Mrs.

S. Washington St. crosses.

127 Rogers Clinton Mr. & Mrs.
Rogers Rochester H. b.
Rogers Helen Miss, b.
135 Mathews Robert Mr. & Mrs.
Mathews Elizabeth G. Miss, b.
French Eliza H. Miss, b.

Goldsmith Place crosses.

143 Wild Anna E. M. Miss
Wild Paul C. b.
Wild Marcellus E. b.

Livingston Park begins.

163 Livingston Park Seminary
Rebasz Wm. M. jr. Mr. & Mrs.
Rebasz Janet M. Mrs. b.
Rebasz M. T. civil engineer, b.

175 Owen Edwin B. painter
Harwood Joseph W. carpenter, b.
Reid George, waiter, b.
Burton Arthur, waiter, b.
Roemelt Fred J. foreman, b.
Donnelly Kittie Miss, b.
Donnelly Ella Miss, b.
179 Trew Marion S. tinsmith
Strogen Anthony, cameramkr. b.
Allen Walter W. inspector, b.
Moore Thomas, machinist, b.
181 Garrabrant S. W. board. house
Martin Robert J. electrician, b.
Prime Ella Miss, b.
Herron Mamie Miss, b.

Caledonia Ave. crosses.

Savoy Alley begins.

201 Warner John T. laborer
203 Johnson Wm. H. cook
205 Cash James H. janitor

Favor St. crosses.

217 Stevens Jesse, grocer
223 Sprague Thomas H. laborer
Sherman Charles K. porter, b.

Garick St. ends.

229 Coleman Arthur E. waiter
233 Wackerman Laura M. costumer

SPRUCE AVENUE, from Genesee near Chili line, west, to Hazel; ward 19.

Right Side.

3 Toogood Thomas, farmer
Toogood Austin T. milkman, b.
00 Vacant house

Custer St. crosses.

34 Kemp Samuel, blacksmith
38 Zonnevylle Michael J. F. actor
40 Robinson Ernest, stonecutter
44 Schminke Lewis, driver

Slocum St. crosses.

Left Side.

21 Prince Henry J. driver
Willis Wm. H. driver
Spranza Joseph, laborer

Custer St. crosses.

27 Corin Mitchell J. cutter
00 Vacant house
37 Whitmore Geo. V. engineer
00 Vacant house
41 Hennessy John J. diesetter
53 Toomey Michael W. carpenter
55 Boers William, woodworker

Slocum St. crosses.

00 Vacant house
00 Vacant house

Central Library of Rochester and Monroe County · City Directories Collection
House Directory supplement

STANLEY, from 11 Violetta, south, to 8 Fenwick; wd. 19.

Right Side.

3 Metzler Emma Miss
Metzler John A. shoemaker, b.
Metzler Peter, woodworker, b.
Metzler Frederick E. shoemkr. b.
5 Dickinson George E. salesman
9 Buchanan James A. woodworker
Buchanan Jane G. telephoner, b.
Buchanan Martha H. telephr. b.
Buchanan J. A. jr. loomfixer, b.
11 Buggie Michael J. bicycle repairer
Buggie Edward J. coachman, b.
Buggie Mary Mrs. b.
15 Lotzar Augustus, builder
17 McCarthy Michael, laborer
McCarthy John J. laborer, b.
McCarthy Mary M. clerk, b.
19 Miller Carl E. L. solderer
Majewsky Anna L. cameramkr. b.

Left Side.

2 Zimmerli Charles, salesman
4 Brown Thomas J. laborer
6 Lamb Walter W. salesman
Goodell George S. bookkeeper, b.
Bridgman Margaret, stenogr. b.
10 Bond Willard, engineer
Gates Margaret Mrs. b.
12 Hirschman George F. driver

STARLING, from 563 Lexington Ave., south, to Erie Canal; ward 10.

Right Side.

15 Mets Arthur S. machinist

Left Side.

22 VanWaas Frank, camera maker
VanWaas Mary E. milliner, b.
30 Feltz Veronica Mrs.
Flanigan James, painter
34 Martin Charles A. camera maker
42 Bushouse Herman J. carpenter
46 VanDame Antoinette Mrs.
VanDame Howard J. student, b.
54 Little Matthew, bagmaker
60 Hutchinson James, clerk
66 Vacant house
70 Vacant house
74 Campbell Austin, machinist

Walker Place begins.

STATE, from junction of Main West and Main East, north, to junction of Smith and Lyell Ave.; wards 1, 2, 9.

Right Side.

2 Ettenheimer E. S. & Co. jewelers
4 Thomas Frank, tobacconist
6 Elwood building
2 Yates Coal Co. coal, wholesale and retail.—*See page* 972
Silver Lake Ice Co.
4 Whitbeck L. H. & Co. insurance
6 Putnam E. D. broker

Elwood Building continued.

9 McChesney C. H. insurance *2*
11 Raines & Raines, lawyers
14 Hodgson James E. insurance
17 Peck & Whitbeck, lawyers *3*
19, 24 Lewis & McKay, lawyers
McMillan George S. lawyer
Salyerds David N. lawyer
Barnes Howard F. lawyer
Lewis J. W. Construction Co.
Culver Road Real Estate Co.
25 Gaskin R. E. civil engineer *4*
Camp F. S. architect
Ready Mfg. Co.
28 Salisbury & Agate, lawyers
32 Slocum Geo. F. lawyer
Wright John A. C. lawyer
33 Babcock Garrison, electrical engineer *5*
34 Gifford C. L. engraver
35 Sanford J. E. dentist
39 Cobb Preserving Co.
40 Hodgson & McMahon, insurance
42 Weller J. L. dentist *6*
Weller J. L. jr. dentist
46 Weller & Groh, dental labortry.
48 Burns Gerald G. dentist
64 Rochester Dental Laboratory
8 Entrance to Exchange Pl. bldg.
10, 12 Eastwood Wm. & Son Co. shoes
14 Jackson & Faulkner, stationers
16 Exchange Place building
100 Raymond Geo. W. tailor *1*
101 Robertson H. H. & Co. brokers
104 Decker Frank B. insurance
Fleckenstein Wm. B. insurance
107 Iroquois Realty Co.
108 VanHoesen E. C. typewriters
110 Wilder A. M. tailor
112 Briggs A. M. Co. Inc. brokers
114 Scott J. D. steamboat agent
115 Lichterman H. tailor
200 Ward Herbert L. lawyer *2*
203 Stone A. J. tailor
204 Osborn Wilbur F. lawyer
206 Brainard-Englehardt Co. insur.
Englehardt Edward Co. ins.
208 Titus A. B. civil engineer
Edgerton F. A. mining
Reed A. E. advertising agent
209 Blodgett M. M. investments
210 Davis W. H. lawyer
211 Crittenden & Bridgeman, real estate
214 Hauck C. W. tailor
216 Rochester Stock Exchange
218 Stern G. L. real estate
Richardson R. L. lawyer
219 Morrison Construction & Salvage Co.
220 Disbrow M. H. investments
Quarto Development Co.
221 Byers Matthew T. architect
304 Brayer & Albaugh, contratrs. *3*
Roch. Vulcanite Pavement Co.
306 Cushman M. & Co. seedsmen

Central Library of Rochester and Monroe County · City Directories Collection

Exchange Place Building continued.
307 Lee J. Frederick, advertising
308 Security Agency Co. insurance
310 Curtis Alfred W. lawyer
311 Brown Burt D. civil engineer
312 Friedrich Julius & Co. contrs.
314 Keystone Collieries, The, coal
315 Macomber Francis S. lawyer
Williams Charles S. lawyer
318 Shafer O. B. Realty Co.
319 Whitcomb A. E. advertising
320 Johndro L. E.
321 Rhoads E. P. Dr. & Mrs. chiropodists
403 Smith J. K. lawyer 4
Howard C. W. real estate
Webster & Bly, insurance
404 Monarch Plaster Co.
Rochester Contractors Supply Co.
405 Countryman E. C. lawyer
Parish G. E. real estate
406 Hirschfelder C. M. architect
407 Page Realty Co.
Myer Robert H. insurance
410 Stower W. D. insurance
412 Gauger Irving I. manager
Chase Harry A. advertising
414 Schwab Frank F. optician
415 Barker H. L. lawyer
Barker Orrin, lawyer
416 Butts I. W. Estate
418 Woodruff C. P. advertising
421 Phillips Nursery Co.
MacMaster John D. mining
503 Boca Ancha Mining Co. 5
504 Rochester Blue Printing Co.
505 Payne C. T. jeweler
506 Americana Cobalt-Silver Mining Co.
508 Lee Specialty Co.
510 Dunning & Glasser, masons
512 Hoffman C. F. teacher
514 Osborn John W. real estate
515 Smith-Curry Studio, photographers
18 Brewster E. F. jr. tobacconist
20 N. Y. C. lines ticket office
Kalbfleisch J. C. district pass. agt.

Corinthian St. begins.

22 Ernest-Noeth Dairy Lunch Co.
24 Eber R. pawn broker 2
Lehnkering A. L. photographer
Michels John N. Printing Co. 3
28 Marks & Fuller, photographic supplies
30 Jackson & Hall, tailors
32 National Bank of Commerce
36 Evening Times Company, publishers Evening Times
40 Hogan Bros. cloaks & suits
40 Southwick R. F. dentist 2
Judson F. W. tailor
Kinney & Towne Sign Co. 3
Epstein Harry A. signs 4
Smith John W. photographer, h.
42 Arnold-Root Cigar Co.
Vincent Bros. tobacconists
44 Andrews R. D. billiards 2
Scheib George, dancing school 3
46, 48 Salzman M. Co. liquors
50-54 **Weis & Fisher Co.** furniture, carpets, stoves, etc.—*See page* 948
56 Davis Geo. W. & Co. variety store
60 Heroy Robert R. Co. teas, coffees
62 Mansion House building
207 Hesse H. Mrs. real estate 2
209 Crouch Frank P. real estate
211 O'Hare J. C. collector
212 Covill W. J. jeweler
301 Hammond Dana H. photogr. 3
Moore Cecil G. artist
306 Oregon Club
307 Stoddard E. V. Estate
310 Muisus & Spitznagel, tailors
311 Areo Ventilator Mfg. Co.
312 Socialist Party
401 Kennedy M. H. portraits 4
405 Snider T. A. Preserve Co. The
Mosher F. E. accountant
407 Tuxedo Supply Co. manufacturers' agents
408 Donovan Bros. tailors
410 Sheehan M. E. dressmaker
411 Schlitzer Chas. J. photogr.
506 Kistner Franz, violin tchr. 5
507 DeLorme John B. artist
508 Jones C. H. publisher
512 U. S. Novelty Mfg. Co.
64 Miller W. E. shoes

Market St. ends.

78 **Graves H. B.** furniture, carpets, house furnishing goods, etc.—*See page* 948
80, 84 **Howe & Rogers Co.** carpets, rugs and draperies.—*See page* 949
82 Star Credit Clothing Co. 2
Hall—Societies
86 Decker R. J. dentist 2
Hall—Societies
88 Handy Ellery A. jeweler
90 Stocker R. clothing
I. O. O. F. Hall
92 Gardiner Richard, clothing
94 Uhlen Carriage Co. 2
Saunders Sales Co. 3
Burton Chas V. moving pictures
Schlenker & Co. photographers
96 Lintz J. L. & Co. tobacconists
98 King John C. furniture
100 Mackie Piano, Organ & Music Co.
102 Bostwick W. A. dentist 2
Nelson F. A. salesman, h.
Wright Geo. H. photographer 3
Foster William S. real estate, h.
Milligan Nettie, h.
104 Burritt S. D. jeweler
106, 108 Reliable Furniture & Carpet Co.

Central Library of Rochester and Monroe County · City Directories Collection
House Directory supplement

110, 112 Odenbach Fred & Son, saloon
116-118 Fisher I. J. Furniture Co. furniture.—*See page* 948
120 Bayles A. & J. clothing
122 Palmer J. B. real estate
Yawman W. A. real estate
Torcas & Gennaro, tailors
Dean Hattie, dressmaker, h.
Chappell N. T. motorman, h.
Hunt Hattie Mrs. h.
Adams Mary Mrs. h.
Smith Richard, clerk, h.
Heim Mary Mrs. h.
Vincent Joseph R. salesman, h.
Lumbard Eunice A. Mrs. h.
Richmond Henry A. engineer, h.
124 Masserd & Constantine, confect'y
126 Goldstein J. H. stationer
128 DeMallie Isaac, jr. sign ptr. 2
130 Thing S. B. & Co. shoes

Andrews St. begins.

138, 140 Guilford Drug Co. druggists
142 Moran John, h. 2
Arnold Geo. B. h.
Routledge Marian Mrs. h.
Ryan Edith Mrs. h.
Wolcott Jessie Mrs. h. 3
Parker J. Myron, photogr. h.
Schmit Zelsus, h.
Horr John O. janitor, h.
Lee Kate Mrs. h.
144 Srenco Henry, clothing
146 VanReypen G. D. Co. furniture
148, 150 Boland & Austin, hotel
152 Kramer Candy Co. confectionery
154 Rivers & Sheridan, billiards
156 Burrell Albert E. painter, h. 2
Ernst Fred, photographer, h.
Dodge Dora Mrs. h. 3
White Merritt, cartman, h.
Morrissey Edw. P. cableman, h. 4
Collins Frank, waiter, h.
158 McGuckin E. saloon
160 Ehrstein Chas. M. tailor
162 Oldfield J. P. undertaker
164 Ingelow Walter, bakery
166 Howell Josie Mrs. 2
Williams Warren, painter
Sadler Albert, painter
Graham Christopher, driver
Graham William, shoemaker 3
Young Chas. clerk
Dineen John, fireman
Popham Harriet Mrs.
McLaughlin Alice Mrs.
McDonald Mahlon, paperhgr. 4
Kimball Annie Mrs.
Cook A. D. lather
Bycroft Emma
168 Phelan Edward, bartender 2
Love Wm. E. machinist 3
Brown Edward H. glass blower
Flynn Delia Mrs. 4
Brown Elizabeth Mrs.
170 Srenco Henry, clothing
172 Bussendorffer P. N. sew. mchs.
174 Doctor Bros. saloon
178 Calihan M. J. saloon
184 Mohican Co. The, grocers
188 Pandazatos A. barber
190 Vanderpool C. F. jeweler
192 Weissager A. millinery
194 Lightstone M. clothing
196 The Savoy
King George Mr. & Mrs. h.
Wolfe Ernest H. foreman, b.
Noble Edith S. nurse, b.
Brooks Fred A. harnessmkr. b.
Barnes Louis, b.
Sullivan James M. bookkeeper, b.
Normile D. J. b.
Dwyer Thomas P. buyer, b.
Kiley John B. lawyer, b.
Kelley James, insurance, b.
Cole Southworth G. dentist, b.
Linster Robert A. inspector, b.
Sabin Geo. S. carrier, b.
Kalb Francis J. cutter, b.
Forster Henry J. bookkeeper, b.
Sweatman F. E. pict. frames, b.
Fishbaugh Frank L. real est. b.
Clarke George Hunt, b.
Roe Robert, b.
Wolfe Frank, salesman, b.
Wolfe Gordon, draughtsman, b.
Montague Esther, nurse, b.
Apgar Peter L. manager, b.
Vogel Adam, b.
Ledwith James, saloon, b.
Mitchell J. A. Mrs. b.
Norris W. R. b.
Carroll Thomas, b.
Franke Kathrine, bookkeeper, b.
Davis Henry, bookkeeper, b.
Kelly James, salesman, b.
198 Kelso Laundry Co. branch.—*See page* 990
200 United Cigar Stores Co.

Central Ave. begins.

N. Y. C. R. R. crosses.

220 Smith Charles, carting
Lee Wing, laundry, h.
222 Malone Maurice, fireman
Smith Charles, cartman
224 Goldstein S. clothing
226 Durkee Emery L. painter
Roden Charles A. grocer
Rice Thomas J. electrician
O'Neil Maggie Mrs.
Lynch Emma Mrs.
228 Roden Charles A. grocer

Commercial St. crosses.

232 Wolf Peter L. tobacconist
234 O'Connor Bros. saloon
236 FitzSimons Co. real estate
FitzSimons Curtis, lawyer
FitzSimons W. Roy, real est. h.
Fitt James, machinist, h.
Rose Fred, camera maker, h.
Dawson Henry, machinist, h.

Central Library of Rochester and Monroe County · City Directories Collection
House Directory supplement

Scully John, shoemaker, h.
Wishart Peter, h.
Kibler Minnie Miss, h.
Cullen Louis, driver, h.
Cullen Bert, driver, h.
Corcoran William, conductor, h.
Clyde Herbert, bricklayer, b.
Foard William, b.
Wyatt Alfred, b.
Mahoney Francis, h.
Marquis Alex. piano tuner, h.
Berkley James, b.
Holman Adrian S. lastmaker, h.
Martin John E. janitor, h.
Egan John, leather, h.
Lawless Sarah Mrs. h.
Blackmore Margaret Mrs. h.
Woodward Ora E. Mrs. tchr. h.
Hall Wm. B. framemaker, h.
Sylvas George, shoemaker, h.

238, 240 Nell Bros. & Kern, marble works
242 Warsaw Elevator Co.
244 Mans Elias, clothing
246 Helling John, marble cutter
Mans Elias, clothing
Adams Andrew, machinist
Marquis Alexander, tuner
248 Moran Thomas E. barber
250 Hall Anna Mrs.
Lewis David, men's furnishings
Fitzgerald Patrick Mrs.
Young Lorenzo, painter
Monahan George, laborer
Hoppe Martin, laborer, b.
Dart Charles, painter
McVeigh John, barnman
Minkley Mollie Mrs.
Dutcher Frank, printer
Dobbs Seneca
252 Lewis David, men's furnishings
254 Russell William J. restaurant
256 Olsan Lester A. dry goods
258 Hunt Stephen W. roofer
Burke Mary Mrs.
Maurer Nora Mrs.
Geary John, cook
Drew William N.
Wilson Emma Miss
Bailey Effie E. Mrs.
McCarty George, chef
Neil Mary Mrs.
Steed Kate Mrs.
Cornwall James F. waiter
Taylor Annie C. Mrs.
O'Neil James, stage hand
Buckley Mary Miss
Lester George, painter
McDonald Bridget A. Mrs.
Phillips Isaiah Mrs.
Wilson Ann Mrs.
Welch Thomas, laborer
260 Lyons Thomas W. saloon
262 Cappārelli Louis, confectionery
Rebscher Henry, perfumer
264 Lebendig S. millinery & cloaks
266 Lamphan Fred D. barber
268 Flower City Macaroni Co.
Rochester Radiator Company
Schreier Joseph A. shoe mfr.
270, 272 Wright & Alexander Co. contractors

Furnace St. begins.

278 Begy Philip, saloon
280 Goodenough Orrin E. steamfitter
282 Stein Wm. P. & Co. machinists
Pearl Plating Works
Home Lunch Co.
Belting & Machinery Co.
Wright Bros. Specialty Co.
Rochester Shoe Form Co.
Roch. Novelty Works, church supplies
O'Neil Church Supply Co.
284 Rochester Electric Motor Co. electrical supplies
286 Rochester Bill Posting Co.
Rochester Paste Co.
Rochester Sign Co.
288 Stephan & Scheibe, pattern makers
Modern Printing Co.
Jones R. E. cigar mfr.
290 Mostkov Morris, men's fur. gds.
296 Addison Lithographing Co.
300 Shantz M. B. Co. button mfrs.
Rochester Button Co.

Platt St. crosses.

310 Clare & McWilliams, saloon
312 Fink L. painter
318 Dellaventura C. & Sons, fruit
r. St. Helens John M. carpenter
320 Vacant shop
322 Storehouse
324 Mandola Samuel, shoemaker
328 Wesp John, cigar manuf.
330 Rogers C. H. saloon
332 Palmer Frank L. saloon
334 Nelligan Hannah J. Mrs.
Fleming Samuel, cook
Fleming George B. bartender, b.
Devlin Mary M. Mrs.
Devlin John J. janitor, b.
Hickson Joseph, porter, b.
Steffler Fred. J. cigarmkr.
336, 338 Falls Frank H. plumber
340 Mortillare Francesco, barber
342 Liberti Tony, confectionery
344 Sullivan Mary E. Mrs.
Swartout Charles, foreman
Oldfield Margaret Mrs.
Oldfield Frank, laborer, b.
Foster Elizabeth Mrs.
Foster Harry, optician, b.
Hall James, motorman
Connors Dennis, laborer
Hoffman Elizabeth Mrs.
King Mary Miss
346, 348 Turk Harry, furniture

Factory St. begins.

Central Library of Rochester and Monroe County · City Directories Collection
House Directory supplement

354 Wulff Otto, liquors, h.
358 Libutti Antonio, tailor
360 Libutti Antonio, tailor
Carusone Domenico, saloon
362 Carusone Domenico, saloon
Izzo Joseph, jewelry, b.
364 Suarez John, barber
366 Palmisano Ignazio, fruit
368-374 Martone Antonio, hotel, h.
376 Giuliano Bartholomay, variety store
378 Giuliano Bartholomay, variety store
Rigo Tony, plumber
380 Ronzo Salvatore, saloon
384 Giuliano Giovanni, grocer, h.
Nolan Edward, laborer, h.
Palumbo Pasquale, laborer, h.
DiLorenzo Angelo, laborer, h.
386 Mayer Oscar J. barber
388 Gaffney Thomas B. saloon
390 Coxon George J. bartender
Smith Mary Mrs.
Casey John, laborer
Casey Anna Mrs. b.
Adriance William, clerk
392 Jardine John, druggist

Brown St. crosses.

396 Central Market Co.
Puchetti Giuseppe, laborer, h.
Tascione Louis, laborer, h.
398 Porter Fred, saloon
400 Pictureland Theatre
402 Brennan Joseph P. grocer
402½ Piper John D. motorman
Mason Thomas B. saloon
Rowland John A. teamster
Reynolds Parker J. roofer
404 Sadden William H. hatter
406 Joffe Harris N. liquors
408 Scholand & Co. boots & shoes
410 Feely James C. clerk
Feely Charles J. expressman, b
Feely Stewart J. butcher, b.
Feely Teresa J. Miss, b.
412 Aber George N. painter
r. Doremus Joseph, mason
Young Adeline Mrs.
Lorrie Stephen, laborer
Odell Martin, laborer
414 Penny A. G. paperhangings
416 Mason Thomas B. saloon
418 Ronzo Salvatore, saloon
Fone Angelo, laborer
Scialdone George, laborer
420 Logan Joseph G. liquors
422 Palmer Ada M. confectionery, h.
Palmer Allen, clerk, h.
424 Keener John, jr. dry goods
426 Ransley Frank E. engineer
Wilson Hattie A. Mrs.
Stoltz Louise Mrs. tailoress
Bosworth James D.
428 Keener John, jr. dry goods

Big B Place begins.

434 R., W. & O. R. R. station
Farnham B. W. asst. engineer
456 Holden's Vulcanizing Works
Scully James, finisher, h.
Burns William, teamster, h.
James Maggie Mrs. h.
James John H. decorator, b.
James Thomas C. decorator, b.
James George A. packer, b.
James Joseph A. boxmaker, b.
Ambrose Rose Mrs. h.
Short Della Miss, b.
Morrison William C. clerk. h.
Morrison Charles W. plumber, b.
Deck Frank, machinist, h.
Pink James, grinder, h.
Shafer Charles H. laborer, h.
Barriger James, woodworker, b.
Duke Howard, finisher, h.
McDonnell Mary A. Mrs. h.
Lowe Arthur E. cameramkr. h.
458 Vacant store
460 Independent Brewing Co.
464 Crone Joseph, saloon, h.
466, 470 Meisch Michael F. garage
476 Mazzucco Angelo, laborer
478 Marion T. H. & Co. monuments

An unnamed street to R., W. & O. freight house.

484 Lippincott Charles, bicycles
498 Nichols & Root, bicycle repairers
500 Rotoli Vincent, confectionery
504 Bonner J. W. wood and coal
508 Worden Crawford Co. marble wks.
512 Begy J. A. Co. mfg. pharmacists
514 Dempsey John, liquors
516 Hines Annie Miss
McDermott Martin, foundryman
Chambers Mary Mrs.
Pickens William B. fireman
Pickens Arabella B. Mrs. b.
Morrow Wayne A. fireman, b.
Wenzel Robert O. motorman
Thompson Faminta Miss
Albert Samuel C. asst. sec.
Rice Margaret, shoemaker
Burke Patrick, moulder
Gridley Caroline E. Miss
518 Miller Nathan, tailor, h.
520 McCormick W. A. tinsmith
522 Spadaro Filippo, cigar mfr.
524 Providence Dominick, laborer
Izzo Pepino, laborer
Capua Pasquale, grocer
DiGiora Anthony, grocer
526 DiGiora Anthony, grocer
528 Buckley William T. pool
530 Stoppelbien George, bartender
Clary Charles, lather
532 Lee James, tailor
532½ Bartlett George, barber
534 Bantel Hotel, Charles K. Dietz, propr. h.
Phelps Vincent, framemaker, b.
Langfort Owen, carpenter, b.
O'Rourke Edward, bartender, b.

Central Library of Rochester and Monroe County · City Directories Collection
House Directory supplement

544 Marianetti Vittoriano, saloon, h.
546 Molinelli Joseph, barber
546½ Piacce John, laborer
Lombardi Serchio, laborer
Steffler Louis, machinist
548 Vacant store
550 Hanna Albert, saloon
Paul William, laborer, h.
Heindl Albert, h.
r. McMenemy Patrick J. wireman
Leonard John, camera maker
552 McDade Andrew Estate, grocer
554 Graf Fred. W. cigar manuf.
556 McDade John V. grocer
McDade Andrew J. grocer, b.
Lincoln Edward, gardener
Kolb Lawrence jr. bartender
558 Donohoe Patrick, dry goods

Smith St. crosses.

Left Side.

9 Millspaugh & Green Co. The, coal
11, 15 Meng & Shafer, hats, furs, etc.—*See page* 945
17 Phaler Louis, barber
19 Entrance to Powers building
Gottry Sam Carting Co. furniture movers and truckmen.—*See page* 967
See 10 Main St. West
21 Scrantom, Wetmore & Co. books, stationery, etc.—*See page* 940
25 Union Trust Co. Fred. W. Zoller, sec.—*See page* 922
29 Stace W. A. tailor
Thomas Harry, music teacher
31 Lee William B. lawyer
Winans Edwin H. lawyer
Day Harper R. real estate
Stevens Holmes B. lawyer
35 Monroe County Savings Bank, David Hoyt, secretary and treasurer.—*See page* 925
39 Ellwanger & Barry building
Wehle Frank, tobacconist
100 Allen Lumber Co.
101, 102 McAnarney John H. insurance agent.—*See page* 936
103 Moore Willard E. banker
107 Rochester Securities Co.—*See page* 933
108 Livingston Wm. & Son, real estate
109 Ellwanger & Barry
Bradley William T. supt.
111 Shelters E. M. real estate
112 Coughlin James J. real estate
114 Hovey F. C. lawyer
115 Bentley Herbert L. lawyer
Barrett John W. lawyer
117 Perkins Walter B. real estate
122 Franklin & Boyd, real estate
124 Henry E. J. Mrs. patterns

Ellwanger & Barry Bldg. continued.
125 Commerce Magazine Publishing Co.
International Congress of Inventors
American Fruits Publishing Co.
202 Ashton Co. The, insurance *2*
203 Aurelia Crown Mines Corp.
Lucerne & Aurelia Crown R. R. Co.
205 Brotsch Frank V. Co. contrs.
207 Webster, Meade, Straus & Raines, lawyers
American Automatic Telephone Co.
Dons Road Improvement Co.
209 Quinby Clinton N. lawyer
212 O'Grady James M. E. lawyer
Kimball Frederick P. lawyer
214 Kelly L. J. insurance
218 Wiedman & Love, lawyers
219 Kinney John F. lawyer
223 Brown LeGrand, consulting engineer
226 Tyler James R. architect
300 Cahoon D. G. real estate *3*
301 Morris Heman W. lawyer
307 Malley James, insurance
308 Brewers' Exchange
309 Pierce H. G. lawyer
Brewer James L. lawyer
310 Rochester Electric Specialty Co.
311 Cauley Patrick, lawyer
312 Tompkins D. D. engines
313 Sidman Company, ventilating engineers
317 Chamberlain & Page, lawyers
319 Washburn-Crosby Co. flour
320 Turner A. R. broker
323 Brickner Isaac M. lawyer
Carroll H. Bradley, lawyer
324 Albright & Johns, lawyers
Scott Walter I. lawyer
401 Crandall Chas. F. architect *4*
Strobel John F. jr. architect
407 Baskin Lyman J. lawyer
Cosmopolitan Securities Co.
409 Dwyer Eugene J. lawyer
Callahan Chas. E. lawyer
Phillips Cyrus W. lawyer
412 Carey Wm. J. lawyer
Whitley James L. lawyer
414 Holler & Shepard, contractors
415 Jones Cora M. real estate
Porter E. P. real estate
417 VanAlstyne George R. lawyer
Glynn Henry R. lawyer
419 Hawks Nursery Co.
422 Radicuro Medicine Co.
423 McIntyre P. lawyer
424 Pfaefflin H. teacher
426 Churchill F. L. lawyer
500 Hendrickson F. E. dentist. *5*
503 Medcalf, Averill & Tompkins, lawyers

Central Library of Rochester and Monroe County · City Directories Collection

Ellwanger & Barry Bldg. continued.
507 Neal Arthur S. freight agt.
508 Lewis Edgar F. dentist
509 Sanford Nelson P. lawyer
Gatenbee John B. lawyer
510 Storey Wm. R. civil engineer
511 Demerath Claude F. dentist
McDermott Thomas H. dentist
515 Flower City Brewing Co.
517 Warner George E. lawyer
Martens Henry W. lawyer
519 Shaddock F. J. dentist
520 St. Lawrence Mining Co.
523 Anderson S. Douglas, account.
524 Anderson Arthur R. lawyer
Hubbard William A. office
601 Denniston & Co. contractors *6*
602 Daily John F. grain & produce
605 Montgomery G. S. mech. engnr.
Montgomery Geo. E. carpenter
609 Metropolitan Life Ins. Co.
Wood Thomas, supt.
612 Warren & Shuster, lawyers
614 Walker & Nichols, architects
617 Saunders Richard L. lawyer
Kohlmetz William C. lawyer
Westbury Raymond E. lawyer
619 Underwriters Association of New York State
Spencer L. M. manager
623 Selden Arthur R. draughtsman
700 Rood F. M. dentist *7*
706 Arnott R. H. lawyer
708 Crombach C. F. tailor
709 Gilbert Lewis H. dentist
710 Norris Arthur B. mech. engr.
711 Sager Albert E. dentist
713 American Redemption Co.
717 Enterprise Investment Co.
720 Windell W. A. dentist
721 Peck C. C. mech. engineer
724 Hone & Hone, lawyers
725 Joyce L. H. books
41 Williamson Law Book Co.
43, 45 Traders National Bank, Henry C. Brewster, president.—*See page 915 and back of book*
47 Wells, Fargo & Co.'s express
51 Schmidt Paul F. saloon
Eichorn Mary A. Mrs. h. *3*
Hartel Annie Mrs. h.
53 Hunt Howard, restaurant
57 Colby & Ament, paper hangings, window shades.—*See page 950*
59 Adams Express Co.
Williams W. E. tailor *2*
Bickford Bros. Co. awnings
Rosenstein & Hall, hatters *3*
Pentecost Mission
61 U. S. Express Co.
63 Chapman E. J. pianos
65 Rosenbloom A. clothing *2*
Parsons D. E. lawyer
Lederman Bros. tailors *3*
Jefferis John H. inspector, b.
67 Gormly Bros. crockery
Gauss L. T. sporting goods
69 Alhambra Theatre
73 Martin J. W. & Bro. pianos
75 Washburn Credit Clothing Co. *2*
Y. W. C. A. Cafeteria *3*
Van-dun Brown, confectioners
Wisner Henry C. Estate of
Williamson Law Book Co. *4*
Toxo Absorbent Co. *5*
Shearer Andrew A. printer
Standard Trading Co.
Excelsior Commercial Institute *6*
77 Vacant store

Church St. begins.

89 People's Credit Co. instalment store
91 Vacant building
93 Gibbs Charles S. harness and horse furnishing goods.—*See page 969*
95 Matthews & Servis Co. tobcnsts.
97 O'Hare T. A. physician *2*
Hilts C. W. Mrs. corsets, h.
Hilts Charles W. manager, h.
Vail Jerry H. salesman, h.
Minges J. Fred. upholsterer
Minges Military Band
Doane Frank, tailor
Ottman John, clerk, h. *3*
Gould Delia Mrs. h.
Jones Helen E. Miss, h. *4*
O'Callahan Margaret Mrs. h.
DeNunzio Joseph & Son, tailors
Burns Mary J. Mrs. h.
Prentiss Chas. P. bridgetender, h.
99 White George L. clothing
101 McGuire J. D. saloon
103 American Express Co.
Westcott Express Co.
107 Mahon John J. broker *2*
Smith P. James, physician
Institute of Radiopathy
Collier P. F. & Son, publishers
Cox J. D. leather *3*
Swett Joel B. violin maker
Darbyshire Leonard, Inc. publishers *4*
Gervaise Press, book publishers
Scott John W. chemist *5*
109 Sorg E. L. dining rooms
111 Bourne J. R. stencils *2*
Bonser Harriet, h.
Harrison Harry, sporting gds. *3*
Walker James H. laborer, h. *4*
Newton Henry, lineman, h.
113 Harrison Harry, sporting gds.
115 Miller Walter, barber
117 Sawens Geo. M. & Co. stoves
119 Hills Daniel H. janitor *2*
Hills Alice I. actress, b.
Campbell D. A. real estate
Liblong Ellen Mrs.
Schuey John, machinist *3*
Ottman Geo. J. sausage maker
121, 123 Stanley Co. restaurant

Central Library of Rochester and Monroe County · City Directories Collection
Non-consecutive supplement

125 Vacant shop
129 Vacant shop
131 Clark Paint, Oil & Glass Co.
133, 135, 139 Washington Hotel, E. J. Henehan, propr.
139½ Andrews M. C. confectionery
141 Madden Thomas, P. saloon
145 O'Hara William J. barber
147 Busker Charles, saloon
149 Phelps J. L. paper hangings
153 Phelps J. L. paints, oils, etc.
155 Mauro Joseph, barber
Torche Tony, bootblack
157 Delehanty A. H. Mrs. 2
Richardson Emily A. Mrs.
Lockhart Lewis, finisher 3
Sleight A. T. machinist
Jones William, carpenter 4
Mason Albert I. janitor
159 Jambre Frank, shoemaker
161 Magee Frankie L. Mrs. h. 2
Williams S. C. button hole mfr. 3
Voelker J. H. tailor 4
163 O'Reilly Bernard's Sons, undertakers
165 Donovan Daniel, saloon
167 Hanson Sophia Mrs. 2
Spencer Hattie J. Mrs. 3
Hart Mary Mrs. 4
169 Ryan & Avery, saloon
173 Coughlin Wm. E. saloon, h.

Allen St. begins.

185 Rochester Sporting Goods Co.
187 Walbridge E. N. real estate
Lighthouse John, real estate
Twentieth Century Link Belt Manuf. Co.
Kilmer Annie Mrs. h.
Burger John, plumber, h.
Bergt Herman C. tailor
Reynolds E. P. real estate, h.
Martin W. F. laborer, h.
Hager William, carpenter, h.
McCarthy Thomas, nurseyman. h.
Calhoun Mary Mrs. h.
Jarvis Joseph, laborer, h.
Sullivan Daniel, paver, h.
Lewis Henry, awning maker, h.
Schumanthaler Fred, bartndr. h.
Kinsella Kate Mrs. h.
Comot Charles, h.
Larkin Patrick, machinist, h.
McCabe Thomas, foreman, h.
189 Boyd Wm. & Co. hat bleachery
191 Webb & McDonald, shoemakers
193 Potter Bardach Co. boot and shoe findings
195 Cram H. G. restaurant
197 Bailey G. P. & Son, stencil ctrs.
Ursprung Fred. C. box manuf.
199 Taylor John A. fruits
201 Morgan Fred D. & Co. paper
203 Mothers' Wax Co.
Ambreland Candy Co.
Oliver J. A. & Co. sheet metals 3
Flower City Pipe Co. 4
205 Hibbler Machine Supply Co.

Fargo St. ends.

N. Y. C. R. R. crosses.

215 Morris & Co. dressed beef

Commercial St. crosses.

231 New York State Railways, Rochester Lines
Street Ry. Y. M. C. A.
267 New York State Railways, Rochester Lines, general offices
Cook E. J. general manager
Joyce J. E. claim adjuster
275 Harkins P. J. Mrs. boarding hse.
283 Brockway Charles F. laborer
LaRue Joseph D. machinist, b.
285 Miller Michael, restaurant
287 Woodworth C. B. & Sons Co. perfumers
295 Postal Tel. Cable Co. branch
297 Pulver Chocolate & Chicle Mfg. Co.
299 Western Union Teleg. Co. branch
301, 303 Belting & Machinery Co.
307, 309 Kelly John, inc. shoe mfr.

Platt St. crosses.

311 Bennett & Mason Co. hardware and stoves
313 Meitzler Charles H. plumber
315 MacMillan Lithographic Co.
333 Camera Works E. K. Co.

Kodak St. begins.

343 Eastman Kodak Co. cameras
359 Bickford Fred. W. Storage Co.
367 Adriance, Platt & Co. mowers and binders
369 Dellefave Bartholomay, laborer
Monfalcone Giovanni, laborer
371 Bickford Fred W. Storage Co.
373 Capote Barney, laborer
Yacubello Frank, laborer
375 Coxon Robert B. hardware
377 Coxon Robert B. hardware
Draper Napoleon B. laborer
Hackett M. painter
379 Ronzo Salvatore, tailor
381 Turner Thomas, tinsmith
383 Cole George, laborer
Ronzo Salvatore, tailor
Hess Lewis, laborer
Kleiner Martin, laborer
Fomoccle Joseph, laborer
385 Jacobson Levi, overall manuf. h.
387 Rotolo Frank, shoemaker, h.
389 Cook Joseph, laborer
Willard Elizabeth Mrs.
Masucci Genario, laborer
Rotolo Alphonse, laborer
391 Martone Nicholas, grocer, h.

Brown St. crosses.

395 Korts Ray, lunch cart
405 Bovenzi Joseph, saloon

Central Library of Rochester and Monroe County · City Directories Collection
House Directory supplement

407 Roch. Candy Works, candy mfrs.
417 Barbato Raffaelle, fruit, h.
419 Hanlon T. & Co. junk
429 Vacant building
431 Borrelli Antonio, saloon, h.
r. Klein Frank, stable
433 Watkins E. Fred, salesman
Raines Floyd, conductor
McGuire Edward, moulder
Blume George, steamfitter
439 White Harriet Mrs.
451 Schautz Charles, tile setter
Gibson Minnie Mrs. b.
455 Bushnell E. hay and grain
457 McKeon Mary Mrs.
Twist Richard, mason
Moore Geo. chair repairer
Clancy Andrew, laborer
Roche Maria J. Mrs.
Kinsman John, laborer
Bird Andrew, shoemaker
Smith Rebecca J. Mrs.
Battice Clara Mrs.
Canning Thomas, shoemaker
Harness J. laborer
Grant Ann Mrs.
Ouimette Francis, shoemaker
Reynolds Wm. plater
Ledsworth Leslie, laborer
459 Amer. Chem. Mfg. & Mining Co.
461 Matthews Sidney, tinsmith
463 Sommer August C. grocer
465 O'Donnell Mary C. Mrs.
467 Burt E. C. lunch room
469 Richardson Louis, hackman
Richardson Jane Mrs.
Forest Frank, laborer
Preston Albert C. Mrs.
Jones Frances A. Mrs.
471 Ihrig Jacob, market

Jay St. begins

477 Selg John, saloon
479 Sommer August C. grocer
Sommer Philip A. cartman
Sommer Thomas C. clerk, b.
481 Salamone Calogero, barber
483 Moscovitz Isaac, tailor
485 Pirello Annie Mrs.
Ferrari Salvatore, laborer
Boccia Frank, chairmaker
Macoria John, laborer
487 Vacant store
489 Morgan W. P. coal
489½ Johnson Lester A. paperhanger
Wolfe Walter H. baker
Austin Gordon R. carpenter
McLean Joseph, clerk
Cronk William D. laundryman
Taunton Eliza Mrs.
Taunton C. Stanley, machinist, b.
Pococke Sarah J. Mrs.
Pococke Charles H. toolmaker, b.
Pococke Edith M. Miss, b.
491, 493 Conway H. L. & Bros. tobacconists
493½ McCutchen John E. salesman
Burt Ellsworth C. lunch room
Burt Margaret V. Mrs.
Wagner Selva, clerk, b.
Conkel George E. printer
Swartz Frank M. Mrs.
Moscovitz Isaac, tailor
Hupp Philip B. camera maker
495 Downs & Dunn, plumbers
497, 499 Kelso Laundry Co.—*See page* 990
499½ Lampham Frederick, barber
Lampham F. Clayton, musicn. b.
Stuben Ella Miss, b.
Morris Margaret Mrs.
Morris Walter J. cameramkr. b.
Morris Frances, milliner, b.
Tindale Chas. engineer
Johnson Albert, barber, b.
Gilbert William E. compositor
501 McGee Agnes, bakery
503 Adams L. & E. millinery
505 Simpson Thomas, shoes
505½ Moore Frances Miss
Moore Flora Miss, b.
Moore Mary Miss, b.
Moore George Mrs. b.
Moon James E. driver
Wallace Thomas W. driver
Murphy Mary L. Mrs.
507 Simpson Robert R. dry goods
509 Ferguson Andrew, harnessmkr.
511 Roncone John A. grocer, h.
513 Sorrendino Gabriele, laborer
Emanuele Giovanni, laborer
Suarez John, laborer
Vito Gaetano, laborer
DiStavola Rosa Mrs.
Giurdano Pietro, laborer
Iannoni Alfredo, shoemaker
Cenname Pietro, laborer
Tarquinio Quindino, laborer
Noto Ferdinando, laborer
DelleFave Francesco, laborer
DelSabio Vincenzo, laborer
Dauria Antonio, laborer
515 Brennan Thomas J. plumber
517 Salvation Army, second hand store
519 Carmelio Cosmo, saloon
521 Piozza Cologero, laborer
Carmelio Cosmo, saloon
523 Kupferberg Henry B. shoemaker
525 Diponzio Domenico, grocer, h.
527 Sayler Wm. saloon
Constantino Bruno, bartender, h.
Ianucci Alexander, laborer, h.
531 Saltarelli Peter, polisher
533 Foster S. F. grocer
535 Daggs G. H. market
Milligan John H. boxmaker, h.
Fleming James J. buffer, h.
537 Norman Elizabeth, milliner
539 Buckley W. J. news room
Glick John, woodworker, h.

Central Library of Rochester and Monroe County · City Directories Collection

541 Quillan Nicholas, foreman
Hammon John F. laborer
Hammon Sarah Mrs. b.
Farley Margaret Mrs. b.
543 Maxson H. H. hardware
Mott Adelma F. bookkeeper, h.
Mott Frank P. collector, b.
Howcraft Harry H. stovemounter, h.
Emery Sidney, laborer, h.
547 Simons George & Co. varty. store
Simons Mary Mrs. h.
549 Read John, shoemaker
Read Kate Miss, b.
551 Gordon George A. barber
553 Cole William A. optician
Cole Charles H. stage hand, b.
Chase Walter S. pressman
555 Clarke J. A. grocer
557 Koza George, boots and shoes, h.
559 Street George S. tailor

Smith St. crosses.

561 Hahn George, druggist
U. S. Post Office sub station No. 2

Lyell Ave. begins.

STAUD, from 35 King, west, to 40 Madison; ward 11.

Right Side.

6 Reagan Daniel, barber
8 Reilly Edward A. dentist

Left Side.

Madison Park

STAUDINGER ALLEY, fr. 676 Clifford Avenue, north, to 21 Bernard, ward 17.

Right Side.

2 Bittner John, moulder
4 Muisus Edward, tailor
Langschwager Charles, lithogphr.

Left Side.

1 Kursch Johanna Mrs.
Knuth Albert
3 Walker Gottlieb, shoemaker
Minster Peter, laborer, b.
5 Bruns Bernhard, cabinetmaker

STEBBINS, from 14 Alexander, south, to 26 Hamilton; ward 13.

Right Side.

4 Nelson Albert, laborer
6 Goodenough Sarah M. Mrs.
Goodenough Florence F. nurse, b.
Goodenough Nettie R. nurse, b.
Goodenough Bessie E. clerk, b.

Left Side.

1 Vacant house
3 Johnstone Alfred E. baker
5 Hagman Gustave A. tailor
7 Hayes Margaret Mrs.
Hayes Ella R. teacher, b.

STEPHENY'S PLACE, fr. 173 Joseph Ave., west; ward 8.

Right Side.

00 School No. 9
Playground

Left Side.

3 Abrahams Jacob, tailor
5 Gordon Sollie, tailor
Gordon David, boots & shoes
7 Cohen Morris, shoemaker
r. Nowack John, laborer
9 Brunette Albert, painter
Miller Charles, machinist
r. Hurvitz Hyman, dry goods
Hurvitz Emma, dressmaker, b.
11 Zellerson Samuel, tailor
r. Lewis Sophia Mrs.
Lewis Samuel, laborer, b.
13 Raynarts Samuel, pedler
Shapiro Abraham, sorter
r. Rappaport Herman, chef
Playground School No. 9.

STERLING, from 236 Otis, north, to Villa; ward 10.

Right Side.

1 Neuman Ernst, moulder
3 Gossman Albert, engineer
5 Fogel August, tailor
Kurtz Carl, laborer, b.
7 Dunn James J. driver
9 Cutaker August E. driver
Cutaker George H. laborer, b.
11 Pressley William J. engineer
Pressley John, b.
13 Christensen Christian, woodwkr.
15 Frankenstein William B. tinsmith
Gressen Henry W. sorter, b.
17 Lindsay Albert J. coremaker
Betts Jane Mrs. b.
19 Enes Eugenia Mrs.
Enes Emil, laborer, b.
21 Withers John A. shoemaker
23 Smith Charles H. driver
25 Breen William J. machinist

Sylvan St. crosses.

Left Side.

4 McFiggins John D. plasterer
McFiggins Fred F. moulder, b.
6 Vacant house
8 Vacant house
10 Vacant house
12 Vacant house
14 Vacant house
16 Vacant house
18 Lawrence Joseph, moulder
24 Phifer Charles R. shoemaker
Phifer Raymond L. shoemaker, b.

Sylvan St. crosses.

Central Library of Rochester and Monroe County · City Directories Collection

STEVENS, from 341 Portland Avenue, northwest, to 28 Lincoln; ward 8.

Right Side.

Hollister St. crosscs.

6 Peeters Louis, fireman

Left Side.

Hollister St. crosses.

5 Moore Samuel G. laborer

STEWART, from 1124 Mt. Hope Avenue, east, to 1443 South Avenue; ward 14.

Right Side.

29 Budlong John Q.
Budlong Walter R. teamster, b.
Roe Frank, carpenter
41 Phillips James J. electrician
Phillips Mary E. Mrs. confectnry.
Dismon Henry J. paper hanger, b.
Weyrauch Ewald W. salesman, b.
43 Phillips Mary E. Mrs. confectry.
59 Tullius Case, farmer
Tullius Josephine Mrs. cook, b.
61 Vacant house
65 Davis Wilberforce, paver
Davis Roy C. machinist, b.
Huntley Matilda Mrs. b.

Left Side.

20 Kelly Bernard F. carrier
Kelly Roy B. steamfitter, b.
Constable Harriet Mrs. b.
26 Nesbitt Edward A. tinsmith
30 Weigand Agnes Mrs.
Weigand Geo. A. marble cutter, b.
40 Trott Joseph H. marble
66 Vacant house
76 Finnegan James, grocer, h.
Gould Elizabeth Mrs. b.
McKenna Mary Mrs.
Robb Frank, engineer, b.
80 Curtin Jeremiah V. lineman
Broskey Frank T. grocer
84 Sturges Joseph D. bookkeeper
86 Heveron Charles E. mason
88 Nicholas Fred
90 Williams William H. collector
92 Fuller John M. painter

STILLSON, from 26 East Ave., north, to 53 University Ave.; ward 6.

Right Side.

8, 10 Entrance to Cutler building

Main St. East crosses.

34 Sutherland Edward H. baker
36 Nunnold Eliza Mrs.
Nunnold Mary J. Miss, b.
Lee Walker S. stable, b.
38 Boddy Franklin T. lastmaker
42 Thompson George A. driver
44 Hargrave Edward, mason
Hargrave Alfred S. brasswkr. b.
46 Heyd Ernest Rev. & Mrs.
50 Parker Margaret E. Mrs.
Thompson Margaret, waiter, b.
Alexander Frank, waiter, b.
52 Hannon Fanny Miss
Burke William, mason
Groh Harry F. driver
Kimball Nancy Mrs.
Connell Mary Mrs.
Connell Celia M. tailoress, b.
Collins George H. actor

Grove St. crosses.

68 Parks Mary Miss
Murphy Maude Mrs.
Peters Christian fireman
Tappin Edward A. wireworker
70 Conlon John, painter
Sawyer Jessie L. Miss, b.
r. Vesina Frederick, shoemaker
72 Gifford Josephine Mrs.
Gifford Jennie Miss, b.
Otis Marvin S. machinist, b.
Barber Anna E. Miss, b.
74 Jackson Charles W. engineer
Swartz Perry O. laster, b.
McCarthy William, compositor, b.
76 Thomson Jay J. inspector
Chestler George, baker
78 Van Horn Fred H. cook
82 Meyer Lawrence S. pressman
Meyer Fred G. collector, b.
84 Popplewell Joseph W. cartman
90 Williams Frank, driver
92 Johnson Arbro J.
94 Vanderboegh Peter, barber

Left Side.

Triangle building

Main St. E. crosscs.

Achilles St. ends.

23, 25 Howe & Bassett, plumbers
29 Bliss John, printer
O'Donnell Elizabeth Mrs. b.
O'Donnell Nellie A. Miss, b.
31 Turner William, laborer
35 Independent Messenger and Delivery Service Co.—*See page* 970
Cunningham J. L. concrete blks. h.
Sheridan Matthew, produce, b.
41 Engine Co. No. 17
Truck Co. No. 2
Supply Co. No. 2
43 Sours W. H. 2d, stable
47 Sours H. A. stable
51 Sours Albert T. jr. stable
Sours William H. 2d, stable, b.

Grove St. crosses.

63 Simpson Mary Mrs.
Fischer Alexander, cigar maker
Newman Herman E. mason
Nighan Mary, cook
r. Szenega George, cabinetmaker

Central Library of Rochester and Monroe County · City Directories Collection

65 McKee Fred, baker
Moore Mary J. Mrs.
Vance Mary Mrs.
67 Jenkins Albert E. finisher
Laughton James S. coachman
69 Betteridge Martha Mrs.
Betteridge James E. jeweler, b.
Betteridge Carrie S. teacher, b.
73 Vacant house
75 Vacant house
77 Banker Edwin O. Mr. & Mrs.
79 Vacant house
81 Chennella A. George, packer
83 Vacant house
85 Vacant house
87 Parker Charles N. restaurant
Parker Orpha K. Miss, b.
Oakley Frederick W. linotyper, b.
89 Conrow Lafayette, teamster

Dalton Place begins.

97 Bush John, conductor
Gilfillian C. Henry, auto repairer
Hupp William T. cutter
Biracree William B. clerk
Biracree Nellie G. b.
McGraw Mary Mrs. b.

STOKE, from 667 North, west, to 348 Hudson Ave.; ward 8.

Right Side.

1 Miller Henry W. driver
3 Bemish Henry, foreman
Shannon John, tallyman, b.
Shannon David, laborer, b.
5 Lehmann Frederick R. cutter
7 Platakis Stephen, tailor
9 Gleichauf Albert, melter
11 Feeney Michael W. foreman
O'Neil Patrick, car repairer, b.
00 Vacant house
35 Isaac Charles, brass finisher
00 Stanley Walter A. insurance

Left Side.

2 Peters Louis W. laborer
Wiest August, mason, b.
Brandt Louisa Mrs. b.
4 Zwolinski John P. mason
Zwolinski Conrad P. mason, b.
6 Frasch Frederick J. shipper
8 Pfeiffer Frank S. tailor
34 Wiegand Fred J. cigar maker

STONE, from 167 Main East, south, to 180 Court; ward 4.

Right Side.

7-15 McGreal A. H. restaurant
17 Frank Louis H. barber
19 Bradley Edw. C. & Co. electricians
21 Ong Charles, restaurant
23 McAfee Samuel, boarding house
Ballinger John, harnessmaker, b.
Ballinger Charles, harnessmaker b.
Henderson Noble, brakeman, b.
Schlick Fred, decorator, b.
Walsh Thomas, painter, b.
25 Walker Fred R. plumber
29 Meyers Geo. N. saloon, h.
31 Farmer Geo. W. farmers' sheds
39 Kaplan Bros. tailors
39½ Embury Robert S. harnessmkr.
41 Deemer Lawrence, iron worker
43 Vacant store
45 Bailey Fred J. grocer

Ely St. ends.

47 Werdein Emil F. tailor
49 Allen Catharine Mrs.
51 Panagiotatos Andros, pedler
55 Lorey Mary Mrs.
59 Rochester Telephone Co.—*See page* 986
Interlake Telephone Co.
65-71 Moose John C. Corp. bookbinders and blank book manufacturers.—*See page* 942
73, 75 VanDeCarr Spice Co.
77 Daniels Susan Mrs.
Yager Nicholas, grinder
Waldron George D. laundryman
Waldron Emma Mrs. b.
Crossett Sadie D. tailoress, b.
Benson John L. wood worker
81 Roch. Dyeing Co. H. Leach prop.
83 Engine Co. No. 1

Left Side.

16-20 Vick's James Sons, seedsmen.—*See page* 952
24-30 Hart Geo. B. florist

Downs St. begins.

34 Lopinassi Frank, pressman
Barber William, porter, b.
40 Ratt & Smith, sheet metal wkrs.
42-48 Burr & Starkweather, farm supplies
46 Gillies Lithographing & Printing Co.
Conolly Henry Co. bookbinders
Bates Printing Co. printers
54 Spoor Adelbert D. tinsmith
Andrews Jacob R. restaurant
Barry John, laborer
Reeves John, paper hanger
56 Hose Harriet C. Mrs.
58 Sargent Wm. restaurant, h.
60 Long Thomas W. grocer
62 Hunt Walter, carpenter
Weller Raymond, engineer
Marion Sidney, baker
Curtin John, shoemaker
Mills Arthur J. cabinetmaker
Miller Ida Mrs.
64 Robinson James, laborer
Branch J. Dawson, laborer
Adams Alphonso, porter, b.
Campbell Braxton, porter
Coulson Mary Miss
66 Jackson David, waiter

Johnson St. begins.

68 Collins Michael C. restaurant

Central Library of Rochester and Monroe County · City Directories Collection
House Directory supplement

70 Henry Thomas F. saloon
Howard Edward, miller
Morano John, cook
72 Russ William H. soap
74 Leigh August, bartender
76 Fitzgerald Julia Mrs.
82 Rochester Grocery Co.
84 Berow Roy R. machinist
Wagonmaker Frank, inspector
86 Schoen George, salesman
Cottrell Leonard, coachman
88 Roch. Steam Laundry Co.

STOUT, from 528 Garson Ave., north, to 171 Melville; wd. 18.

Right Side.

32 Dempsey Arthur C. druggist
34 Vetter Oswald, market

Grand Ave. crosses.

64 Pinkley Edna I. Mrs.
66 Hall Leonard I. draughtsman
74 Dempsey & Phillipson, druggists P. O. Station No. 24
76 Siller Salome Mrs.
Siller Dunning, clerk, b.

Parsells Ave. crosses.

110 Kellogg Clinton E. teacher
114 Hery Charles P. salesman
118 Whitham Myron E. mec. engnr.

Left Side.

1 Higgins Charles R. motorman

Grand Ave. crosses.

00 Vacant house
71 Shanks George H. draper
Shanks Walter S. bookkeeper, b.
73 Brown Ernest B. conductor
Merry Daniel A. conductor, b.

Parsells Ave. crosses.

115 Culhane Daniel P. engineer
Culhane Daniel B. pressman, b.

STRATHALLAN PARK, from 246 East Ave., northeast, to 553 University Ave.; wd. 6.

Right Side.

4 Raymond William O. Mrs.
Heughes Walter L. Mr. & Mrs. b.
6 Abbott George I. Mr. & Mrs.
8 O'Hare Thomas A. Dr. & Mrs.
O'Hare Helen Miss, b.
O'Hare Margaret Miss, b.
Gaffney Flora Mrs. b.
12 Schleyer Gertrude A. Mrs.
Schleyer Joseph C. Mr. & Mrs.
Schleyer Chas. H. bookkpr. b.
Otto George J. Mr. & Mrs.
Otto Katharine Mrs. b.
Otto Harry A. clerk, b.
14 Schleyer John J. Mr. & Mrs.
Wiegand Leo J. bartender, b.
16 Myers Horace G. Mr. & Mrs.
18 Kooman Peter carpenter
Kooman John M. cutter, b.
Lane George Dr. & Mrs.
Whitcher Ellen Mrs.
22 Rhett James Mr. & Mrs.
Reid Elizabeth F. Miss
Reid Jane B. Miss
Reid Alice Miss
28 Newton Sarah A. Mrs.
30 Jennings Mary L. Miss

Left Side.

0 Resler Louis, coachman
5 Solomon Sol. Mr. & Mrs.
Solomon Elsie Miss, b.
7 Balkam William F. Mr. & Mrs.
11 Thayer George W. Mr. & Mrs.
Thayer Samuel G. b.
15 Heughes Frederick L. iron
Heughes Benjamin A. student, b.
Heughes Herbert F. automobiles
19 Soule Herbert C. Mr. & Mrs.
Soule Marilla Mrs. b.
21 Thompson Alvaro L. Mr. & Mrs.
Thompson Ethel C. Miss, b.
23 Woodworth Frank E. Mr. & Mrs.
25 Stevenson Frank B. Mr. & Mrs.
Carpenter Clifford C. Mr. & Mrs.
27 Scrantom I. Gridley Mr. & Mrs.
29 Bolton Albert J. Mr. & Mrs.
35 Delta Upsilon Club

STRAUB, from 298 Lexington Ave., north, to 123 Driving Park Avenue; ward 10.

Right Side.

00 Storehouse
10 DeLano Fred. B. carpenter
DeLano Bessie, clerk, b.
00 Vacant house
16 Malone Anna Mrs.
20 Rubadou Mitchel L.
Grover Frank, foreman, b.
26 Rubadou Frank E. clerk

Left Side.

5 Fitch John O. tinsmith
7 Desbrow Alfred, yardman
9 Ferguson James A. clerk
11 Powers Thomas F. furrier
13 Griffin George C. painter
17 Anderson Fred. W. operator
Anderson Arthur H. civil eng. b.
Anderson Olive M. Miss, b.
Anderson Edward H. civil engr. b.
21 Love George A. electrician
23 Phipps Lyman S. traffic mgr.

STRONG, from 1060 St. Paul, east, to Hollenbeck; wd. 17.

Right Side.

47 Spencer Nelson E. lawyer
Spencer Catharine R. Miss, b.
00 Clark William N. preserver
Clark Howard W. preserver, b.
Clark Mabel A. preserver, b.
Stark Rosamond Miss. b.

Central Library of Rochester and Monroe County · City Directories Collection
House Directory supplement

STRUBLE, from 21 Hilton, w., to 18 Prospect; ward 11.

Right Side.

4 Regna Pasquale, screwcutter

Julia St. crosses.

10 Page Mary W. Mrs.

Left Side.

Lumber yard

Julia St. crosses.

7 Gilmore Edgar J. shoemaker
Gormley Bernard F. shoemkr. b.
9 Leopold Edward B. cutter
11 Boyle John, slater

STUNZ, from 425 Webster Ave., northerly; ward 18.

SULLIVAN, from 712 Clinton Ave. North, east, to 355 Joseph Avenue; ward 8.

Right Side.

7 Cohen Samuel, tailor
Grill Solomon, presser, b.
9 Geitner Emil, grinder, h.
Schwaeger John, mason, h.
Roth Anthony, b.
Dreas Helen Mrs.
King William, shipper, b.
11 Cohen Isaac, tailor
Leusch Frederick, carrier
13 Engelbrecht August, cabinetmkr.
15 Knittel Wendelin, laborer
Knittel Rosa, tailoress, b.
Hartman Mary Mrs. b.
17 Klehr Adam, tailor
Klehr Jacob M. tailor, b.
Klehr Mary E. tailoress, b.
19 Stoll John, cabinetmaker
Stoll Frederick E. machinist, b.
21 Petraschke Frederick
Petraschke Anna, clerk, b.
23 Knapp Valentine J. receiver
25 Wilker Daniel H. cutter
27 Helbing Emma Mrs.
Suss Louisa Mrs. b.
29 Bossert Anthony, cabinetmaker
Stoll Mary C. tailoress, b.
31 Schmitt Joseph, cigar manuf.
Schmitt Anton, blacksmith, h.
Schmitt Sebastian M. pressman, b.
33 Ahrens John, cook
Kerber Charles, brassworker, b.
35 Rauber Frank N. cartman
37 Ross Dominic, porter
39 Lautner Adam, grinder
Enders Martin, laborer
41 Hempel Thomas, tailor, h.
Hempel Elizabeth, tailoress, b.
43 Guth Joseph L. foreman
Fink Mary L. Mrs. b.
Kern William, tailor
45 Rehberg Nicholas
Rehberg Boniface, carpenter, b.
Rehberg Richard B. butcher, b.
47 Bloomer Jacob, tailor, h.
Bloomer John, tailor, b.
49 Franz John, porter
51 Wittman George A. flour & feed
53 Silverstein Jacob, boots & shoes
55 Seemann Louis J. finisher
57 Reinschmidt Peter, wood turner
Reinschmidt Mary Miss, b.
Kuhn Charles, iron worker, b.
59 Frank Fred. carriage trimmer
61 Weltman Charles, tailor, h.
Yaeger Carl, h.
Bridge H. h.
63 Lang John M. mason
Lang Rosa, milliner, b.
Hart John M. brassworker
65 Heumann Solomon & Co. tailors
Fidler Dennis, h.
Fidler Julia, dressmaker, b.
Fidler Jennie, shoemaker, b.

Left Side.

8 Lederthiel Edward, blacksmith
Lederthiel Louisa, tailoress, b.
10 Gabel Joseph A. salesman
Gabel Arthur M. clerk, b.
Gabel Barbara Mrs. b.
12 Fouquet Jacob, tailor
Imo George, carpenter, b.
Imo Valentine, iron worker, b.
Imo Matilda, pin maker, b.
Imo Julia E. box maker, b.
14 Rosehill Rudolph, carpenter
Scheid Ferdinand, tailor
Scheid Julius, cutter, b.
16 Heier Fred. tailor
18 Hoffman Robert J. clerk
20 Funk Jacob, iron worker
22 Koch Christian, baker
Pach August, laborer, b.
24 Berg John B. foreman
26 Sippel Killian, carpenter
Sippel Joseph, tailor, b.
28 Fouquet Mary Mrs.
Kapp Annie, tailoress, b.
30 Bott Boniface, cabinetmaker
32 Reinhardt Peter, blacksmith
Reinhardt Sebastian, brasswkr. b.
34 Heinrich Paul, carpenter
Heinrich Paul A. tailor, b.
36 Kolb John, cutter
38 Leuchtner Blasius, shoemaker
40 Bendes Abraham, presser
42 Heberger Conrad, carpenter
Heberger Anna, tailoress, b.
44 Feurst Mathias, brewer
46 Stoll Christian, tinsmith
Radtke Sarah F. Miss, nurse, b.
48 Schweizer William, wood turner
Schweizer William, jr. moulder, b.
Schweizer Elizabeth, box mkr. b.
Schweizer Annie, tailoress, b.
50 Weitzel John A. insurance
52 Raab Henry, tailor
54 Wiegand Frank W. cigar mfr. h.
Wiegand Alice, tailoress, b.
Wiegand Christina, tailoress, b.

Central Library of Rochester and Monroe County · City Directories Collection
House Directory supplement

56 Boogert Herbert, carpenter
Farkas Emil, machinist
58 Miller Amelia Mrs.
Miller Nellie, tailoress, b.
Newman George, gasfitter
60 Adolph Frank, tailor, h.
Darrer Frederick, tailor, h.
62 Hoefler Edwin L. toolmaker
Piotter Johanna Mrs. b.
64 Beuckman William B. cutter
Beuckman Oliver J. cutter, b.
Beuckman Raymond, boxmaker, b.
r. Vacant shop
66 Asmuth Louis P. upholsterer
68 Denner Frederick, pipe maker
70 Sulkawski Frank, carpenter
72 May Stanley, laborer
Gruner Emil J. tailor
74 Engert Margaret Mrs.

SUMMERSIDE, from Thorp, s., to city line; ward 21.

SUMMIT, from Thorp, north; ward 21.

SUMNER PARK, fr. 681 Monroe Avenue, south, to Richard; ward 12.

Right Side.

5 Webster Harrison E. Mrs.
Webster Edwin J. editor, b.
Webster Ralph P. clerk, b.
9 Foote Luther R. Mr. & Mrs.
Chappell Josephine G. Mrs.
Chappell Julia G. teacher, b.
11 Demmer Frank J. Mr. & Mrs.
Demmer Frank W. tinsmith, b.
Demmer George E. tinsmith, b.
Demmer Marcella L. Miss, b.
13 Allen Frank W. Mr. & Mrs.
15 Browne J. Fred. clerk
Browne A. Lynaugh Mrs. dressmaker
Browne Judson F. physician, b.
17 Ely Homer C. deputy sheriff
Smith Sampson Mr. & Mrs.
Smith Gertrude J. Miss, b.
Smith Florence Miss, b.
19 Herdle Henry, stockkeeper
Herdle Frederick C. artist, b.
21 Greenfield Burley J. restaurant
23 Burritt Clyde P. cigar maker
25 Adams Alfred T. Mr. & Mrs.
Groak Linnie G. Mrs. b.
27 Larzelere Herbert L. Mr. & Mrs.
29 Wilson Elizabeth L. Mrs.
Wilson Fred L. machinist, b.
Wilson Charles W. bookkeeper, b.
Wilson Roscoe C. machinist, b.
Wilson Edna M. Miss, b.
31 Regan Neil W. supt.
Long S. Lewis, b.
Regan Ella Miss, b.
33 Shepard Frank E. Mr. & Mrs.
Shepard James F. draughtsmn. b.
35 Perry Charles E. salesman
Perry Lois W. Miss, b.
37 Huntington Calvin G.
Huntington Amelia C. Miss, b.
39 Vacant house

Left Side.

2 Stenson Cornelius Mr. & Mrs.
Gill Helen Mrs. b.
4 Tournor Frank I. tailor
Lehman Elias, cutter, b.
6 Sheffield Agnes M.
Ross Mary L. Miss, b.
8 Wilkinson Stephen T. music tchr.
10 Steitz Carl N. Mr. & Mrs.
12 Ellis Angus McD. hardware
Ellis Edward G. insurance, b.
Ellis J. McD. police sergeant, b.
14 Hart Ernest Mr. & Mrs.
Hart George T. printer, b.
Hart Curtis D. student, b.
Dannals Susan H. Miss, b.
16 Groh Louis E. Dr. & Mrs.
18 Allen B. Frank Mr. & Mrs.
Allen Sidney M. clerk, b.
20 Miller Walter E. cutter
Kyle Garry V. salesman, b.
22 Schleber J. George, bookkeeper
Kreuser Amelia C. Miss, b.
24 O'Rorke Mary Mrs.
O'Rorke Edward, clerk, b.
O'Rorke Phoebe, teacher, b.
26 Colby Charles E. Mr. & Mrs.
28 Whitney William F. Mr. & Mrs.
Whitney Alvin M. musician, b.
Whitney Yale B. musician, b.

SUPERIOR, across 284 Genesee, west; ward 19.

Right Side.

2 Higgins James E. steamfitter
6 Pinder Cora A. Mrs.
Pinder George R. clerk, b.
8 Finch John C. expressman
Finch Maud A. bookkeeper, b.
Finch Charles L. b.
Lewis Elvira Mrs. b.

Genesee St. crosses.

Judson St. ends.

100 Herring Thomas J. fruit
Herring Fred W. clerk, b.
Herring Frank R. collector, b.
Glennon Richard, laborer, b.
106 Feiler Christian, blacksmith
Feiler William, blacksmith, b.
110 Weismüller Sigmund, blacksmith
Weismüller Edward R. buffer, b.
116 Speidel Charles F. foreman
120 Meyer Benjamin, woodworker
126 Dunphy James P. conductor
Dunphy Richard, brakeman, b.
Gibson Maud M. shoemaker, b.

Left Side.

1 Vacant house

Central Library of Rochester and Monroe County · City Directories Collection

3 Fisher Jacob E. bicycles
Fisher Ward H. bicycles, b.
9 Richens Mary Mrs.
Rickens John E. shipper, b.

Genesee St. crosses.

41 Williamson Charles, painter
45 Nagell Morgan E. clerk
47 Shaw M. Adelbert, clerk
51 Rathbun Herbert H. machinist
57 Doyle William H. cutter
63 Williamson John, beltmaker
67 Coughlin Thomas E. conductor
Gannon Thomas, laborer, b.
73 Greasley Margaret C. Mrs.
Newman Clarence, car repairer, b.
79 Heath Charles H. mason
Heath Frank C. laborer, b.
83 Maid George E. boxmaker
89 Merz Rudolph, carriage maker
95 Klingenberger Anna Mrs.
Klingenberger George, helper, b.
Klingenberger Philip, driver, b.
101 Strobel Michael R. tobacconist
105 Mullen John H. laborer
111 Henthorn James, engineer
115 Garland James, laborer
119 Elphick Henry, laborer
Thurston Harry K. shoemaker, b.
125 Vacant house

SWAN, from 80 East Avenue, north, to 453 Main East; ward 6.

Right Side.

2 McDonald Lillian Mrs.
McDonald Jessie L. musician, b.
Luescher Willard I. bookkeeper, b.
Thoms George, real estate, b.
4 Foster Kate Mrs.
Lord Anson, die maker, b.
Growney Edward, b.
6 Doolin Michael S. foreman
Doolin Arthur P. machinist, b.
Doolin George E. collector, b.
Dwyer Margaret, button hole mkr.
8 Kelly George R. mason
Estey Martin L. masseur, b.
10 Martin William G. compositor
Martin Elizabeth Mrs. b.
12 Dickerman Mary V. Mrs.
Dickerman Norma Miss, b.
14 Aronson Abraham P. shoes
16 Ernest Alfred C. restaurant
18 Cox Burr M. clerk
Cox Teil J. clerk, b.
Cox Satilla Mrs. b.
22 Bingener Louisa B. Miss
Phelps Mary D. Mrs. b.
Brown Salina Mrs. b.
Jefferson Ruth, dressmaker, b.
26 Murphy Thomas, shoemaker
Murphy Thomas C. student, b.
30 Minges Albert F. musician
Minges Sophia C. hairworker, b.
32 Murdoch Ernest D. camera maker
True Frances E. Miss
34 Rich Joseph, shoemaker
00 Caswell E. E. physician office
Mænnerchor Hall

Left Side.

0 Rochester Club

Barrett Alley ends.

11 Smyth Joseph C. claim agent
Smyth Fred A. chauffeur, b.
Smith Mary, caterer, b.
11½ Detro Clara Mrs.
Forth Laura M. Miss
15 Egan Marie A. dressmaker
Egan Agnes E. Miss, b.
17 Vacant house
19 Garage
25 Sherman George W. electrician
Gunsaul Fred C. lineman
Baxter Thomas, janitor
Mason James A. cutter
Hannigan Dennis F. editor
Coddington Frank L. janitor
Gordon Chas. T. musician
27 Facey Emily L. Mrs.
Rowley Emma J. Mrs.
Rowley Ida M. operator, b.
Beebe Russell E. painter
Klein Albert, dentist
Byrne James, tailor
Ford Mary A. Mrs.
Wilson Florence Miss

SWANTON PLACE, from 127 Tremont, south, to Benson; ward 11.

SYCAMORE, from 47 Fountain, east, to 309 Field; ward 14.

Right Side.

35 Garson Edward L. clerk
37 Sanders Stanley T. electrician
45 Heath Horace W. lithographer
Lisle Caroline A. Mrs. b.
53 Townsend Will A. carpenter
55 Woughter Alonzo G. carpenter
59 Hiller Wellington, real estate

Left Side.

4 Hunt Edward, jr. salesman
Hunt C. William, buttonmkr. b.
Hunt Austin E. boxmaker, b.
8 Welsh M. Lawrence, salesman
14 Cartwright Sylvia Mrs.
Hogeland George W. janitor
22 Duffus Alexander T. foreman
46 Ryan John C. foreman
52 Vonhold Philip, tailor
00 Vacant house

SYKE, from 123 Child, west, to 210 Ames; ward 20.

Right Side.

12 Hoch Paul, driver
18 Werner William, shoecutter
24 McAvinney Mary A. Mrs.
Akins Esther Mrs. b.

Central Library of Rochester and Monroe County · City Directories Collection
House Directory supplement

28 Hastings Bridget Mrs.
Hastings Thomas, blacksmith, b.
Hastings Wm. P. b.
King Patrick J. bridge builder, b.
34 Moore Ellen M. Mrs.
Moore Thomas J. b.
40 Bishop Jane Mrs.
44 Cody E. Peter, driver
50 Foley James, flagman
Foley Sylvester A. painter, b.
Foley Ollie G. Miss, b.
56 Fogarty Michael, engineer
Farrell John, carpenter, b.
Farrell Christopher, plumber, b.
60 Fichtner Mary Mrs.

Colvin St. crosses.

94 Gruber Joseph, moulder
100 Nerz Salome Mrs.
Reisdorf Andrew F. clerk, b.
124 Denk Anna Mrs.
Metzinger Peter, carpenter, b.
Mattes Henry, whip maker
128 Nowack Joseph, lensmaker
Ebertz Joseph, helper

Wagner Place ends.

134 Hennik Ferdinand, blacksmith
136 Isaacs George, mason
Palilza Karolina Mrs.
142 Meade Glenn, packer
Molner Louis, carpenter
144 Szymanski Stephen, laborer
148 Pickering Edmund, cameramkr.
150 Lambert Philip J. driver
154 McEntee Peter, boxmaker
McCormick James, boxmaker, b.
158 Huether Peter, laborer
162 Hoffman Magdalena Mrs.
Hoffman George, woodworker, b.
Hoffman Henry, moulder, b.
166 Mungenast Charles, optician

Left Side.

00 Coal yard
39 Johnson Philip S. coal
43 Vacant house
49 Sollfrank Charles, cutter
57 Gessner Fred, carpenter
59 Kemp Peter, engineer
Tackabury Clarence, driver, b.
65 Eckert John, mason
73 Sommer Annie Mrs. variety str. h.

Colvin St. crosses.

99 Uschold Anton, cutter
105 Austin Charles F. carpenter
Parent Fred, tinsmith
111 Haffen George
115 Nowicki Peter, laborer
Schuey Frank, carpenter
117 Miller Fred, laborer
119 Panzer George, woodworker
Panzer Magdeline Mrs. b.
133 Johnson Edward, woodworker
Unger Catherine Mrs.
135 Ardas Andrew, laborer
Lewis Fred, laborer
Lewis Lena Mrs. b.
139 Lipinski Joseph, laborer
147 Johnson Anna E. Miss
149 Moore Thomas, machinist
153 Pfahl George F. laborer
Pfahl William H. plumber, b.
Pfahl Frank L. plumber, b.
157 Hauck Louis, finisher
161 Connell Jane E. Mrs.
Connell Frank J. upholsterer, b.
Bartl Elizabeth Mrs. b.
165 Schmitt Edmund, blacksmith

SYLVAN, from 27 Delmar, west, across Dix; ward 10.

SYLVESTER, from 1142 Portland Avenue, near Norton, east; ward 22.

Left Side.

0 Gloor Arnold, blacksmith
Gloor George A. clerk, b.
Gloor Louis, shoemaker, b.
00 Harris George W. gasfitter

SYRACUSE, from 146 Portland Avenue, southeast, to 317 Scio; ward 16.

Right Side.

1 Campbell James D. blacksmith
Campbell Daniel D. shoemaker, b.
Campbell George D. finisher, b.
3 Wahl Frank N. driver
5 Vacant house
0 German Amer. Lumber Co. yards
31 Clark Douglas Co. feed

Left Side.

Wcyrech St. begins.

4 Bechtold Joseph, driver
6 Stoll George, lampmaker
8 Longo Angelo, laborer
10 DiGiovanni Giuseppe, presser
12 Pillitteri Pietro, laborer
14 DiMichele Carmelo, laborer
Pizzo Vincenzo, laborer
16 Squilla Salvatore, tailor
18 McGreal James E. bartender

Philander St. begins.

24 Gay Fannie C. Mrs.
26 Catalfomo Carmelo, tinsmith
28 Pettrasi Giovanni, mason

TACOMA, from 210 Ravine Ave., north, to 81 Driving Park Avenue; ward 10.

Right Side.

4 Hogenboom William, laborer
6 Marsh Alfred, foreman
Marsh Walter, painter, b.
8 Drews Fred W. moulder

Central Library of Rochester and Monroe County · City Directories Collection
House Directory supplement

10 Ferguson Arthur M. electrician
Ferguson William G. carpenter, b.
Horton Alonzo C. cameramkr.

Glendale Park crosses.

Glenwood Ave. crosses.

Deep Hollow Ravine
46 Spinning John N. cutter
48 Cole Josepn E. Mr. & Mrs.
Vick Clara L. Miss, b.
50 Gram Justus W. druggist
Gram Dorothy Mrs. b.
Gram Bertha E. Miss, b.
Gram Edward H. clerk, b.
52 Livingston Edmund H. Mr. & Mrs.
Livingston Charles R. cam. mkr. b.
54 Scofield Archibald W. Mr. & Mrs.
Lawler Elizabeth Miss, b.
r. Epping Herbert C. Mr. & Mrs.
56 Attridge Samuel Mr. & Mrs.
Chadsey Roy P. clerk, b.
Attridge Mattie, bookkeeper, b.
58 Grover George P. Mr. & Mrs.
Rice Kate Miss, b.
60 Clifford Ellen E. Mrs.
Clifford Gordon, camera maker, b.

Lexington Ave. crosses.

76 Davis Arthur R. Mr. & Mrs.
78 Duerner Henry L. Mr. & Mrs.
80 Bennett George E. Mr. & Mrs.
Bennett Diana Mrs. b.

Mason St. crosses.

Left Side.

3 Shannon Thomas A. plumber

Glendale Park crosses.

Glenwood Ave. crosses.

39 Sarle T. Herbert, salesman
41 Neer Willard E. Mr. & Mrs.
Thompson Eli D. Mr. & Mrs.
43 Dryland Albert E. Mr. & Mrs.
Dryland Ernest E. carpenter, b.
45 Whipple Asher P. Mr. & Mrs.
47 Webster Frederick M. Mr. & Mrs.
49 Richardson Wallace A. Mr. & Mrs.
49½ Lincoln Edwin E. Mr. & Mrs.
51 Bray Augustus M. Mr. & Mrs.
Bray Myron O. electrician, b.
51½ Bone Franklin W. Mr. & Mrs.
53 Boyd James Mr. & Mrs.
55 Wishart William Mr. & Mrs.
57 Hoare Normington, market
59 Genthner Bernie Mr. & Mrs.
61 Popp William F. Mr. & Mrs.

Lexington Ave. crosses.

Mason St. crosses.

83 Martin William Mr. & Mrs.
Martin Charles W. Mr. & Mrs.

TALLINGER ALLEY, from 18 William, southeast, to 526 Court; ward 12.

Right Side.

1 Boehme Edward A. stable
00 Alexander Alex, coachman

TAYLOR, fr. 212 Silver, north, to B. R. & P. R. R.; ward 20.

Right Side.

20 Phillips Chester, finisher
24 Roycraft Jennie Mrs.
Ringling Elizabeth Miss
Brasch William H. pressman
30 Dawson Janet Mrs.
Dawson Isabelle Miss, b.
34 Hoare Richard E. fireman
Hoare Fred E. printer, b.
Peart Irene, shoemaker, b.
38 Thiele Julius W. boxmaker
44 Clark Elizabeth Mrs.
Clark William H. sawyer, b.

Eddy St. ends.

72 Webber Fred, carpenter
76 Mackwood Robert, cooper
Mackwood Jas. S. chairmaker, b.
80 Froehlich George J. casemaker
90 Benedict Stephen, doormaker
94 Milne Alexander, butcher
98 Zimmerman Charles, cooper
Zimmerman Emma M. Miss, b.

Love St. ends.

000 Phelps & Fletcher lumber yard

Left Side.

15 Engler David A. baker
Haisman John R. cutter
19 Burgess Edward A. woodmoulder
Smith Archie C. shoemaker
35 Althen August A. solderer
39 Marx Andrew, shoemaker
43 Robertson David, boxmaker
51 Walch Robert, carpenter, h.
Walch William C. bookkeeper, b.
55 Goodwin Melvin H. shoemaker
61 Beick Engelbert, machinist
65 Grinder Mary Mrs.
Grinder Albert, driver, b.
69 O'Connor Hugh, car cleaner
83 Koester Edward W. painter
Koester Mary Miss, b.
Koester Edward F. machinist, b.
87 Mumford Geo. A. fireman
91 Pulver Homer B. laundryman
Mullen Eugene B. glass blower
r. King William L. nurseryman
95 Bundschuh Fred, conductor
101 Miller Ernest H. cutter
105 Warner Ronald M. boilermaker
r. Wahl J. Fred, woodworker
Hammond Conrad, helper, b.
109 Sollfrank Wenzel, woodworker
Sollfrank Alfred A. machinist, b.

Central Library of Rochester and Monroe County · City Directories Collection
House Directory supplement

TEMPLE, fr. 60 Cortland, east, to 93 Chestnut; ward 4.

Right Side.

0 First Unitarian Church
5 Smith Preston B. restaurant
7 Elliott Thomas J. linotyper
Elliott Joseph J. preserves, b.
Bates Joseph, carriage painter, b.
9 German Catharine Mrs.
German Harry H. painter, b.
German Nellie L. clerk, b.
German John W. clerk, b.
Fish John B. telegrapher, b.

Left Side.

0 Unitarian Chapel

TERHAAR, from 218 Remington, east, to 467 Joseph Avenue; ward 17.

Right Side.

19 Darrer Joseph C. bookkeeper
23 Nowack Fred, driver
29 Quant Jacob, laborer
Quant Isaac, woodworker, b.
33 Buchholz August M. laborer
Buchholz August M. jr. paper-ruler, b.
Buchholz Caroline D. operator, b.
39 Pirr Herman E.
Rodemerk Henry, trunk maker, b.
Pirr Augusta Mrs. b.
43 Porrey Jannis, teamster
47 Gohr Robert O. L. signalman
53 Geis Louis, barber
57 Nehring Wm. F. cabinetmaker
Haeft Wilhelmina Mrs. b.
63 Tomaschke Chas. H. screw cutter
67 Leder Gustave C. finisher
Leder Gustave, finisher, b.

Left Side.

20 Vacant house
28 Sellinger Julius, shoemaker
Sellinger Louise, operator, b.
Sellinger Anthony, tailor, b.
32 Barnett Charles, laborer
38 Kuter Sebastian, tailor
42 Froelicher Joseph, jr. tailor
46 Kraus Andrew, shoemaker
52 Steudle Michael, moulder
56 Steudle Fred M. moulder
Reichart Joseph E. motorman
62 Ertman Joseph, woodworker
Ertman Elvina, tailoress, b.
Ertman Bertha, tailoress, b.

TERRY, fr. 27 Jefferson Ave., west, to 287 Brown; wd. 11.

Right Side.

4 Galvin Hugh H. lineman
6 Kelley N. Roger, carpenter
8 Sigler John E. agent
Galvin Hannah Miss, b.
Galvin Mary A. Miss, b.
Galvin Margaret A. Miss, b.
10 O'Keefe John, laborer
12 Bieber Theodore C. assembler
14 Ainsworth John W. machinist
Letson John H. waiter
Letson Raymond H. clerk, b.
14½ Gerber Senora Miss
Royce Charles M. clerk, b.
Royce J. Walter, clerk, b.
16 Lewis Frank, foreman
Lewis August, laborer, b.
18 Falkner Sidney R. expressman
Falkner Benjamin, b.

Left Side.

Arklow St. begins.

5 Wixted Hugh M. engineer
Wixted Alice M. bookkeeper, b.
7 Lurz William, coachman
Holling Clarence E. boxmaker, b.
Smith Michael J. correspondent
9 McCann John, painter
McCann Michael J. machinist, b.
McCann James M. conductor, b.
11 Saphn Joseph, switchman
13 Dengler Henry W. machinist
15 Brueckel Willim F. trimmer

TEXAS, from 565 Child, west, to 196 Murray; ward 15.

Right Side.

14 Connelly William J. moulder
16 Richardson George F. carpenter
22 Schied Michael F. moulder
34 Hyland David, mason
38 Eckert Henry, washer
42 Phelps James E. salesman
48 McKelvey William H. machinist
70 Stevens George F. salesman
74 Mohan Simon, laborer
78 Rupp Charles L. lithographer
Rupp Louis, packer, b.
82 Robinson William, carpenter
86 Breiner George, sausage maker
92 Frundschuh Joseph, melter
96 Duffy Michael J. switchman
Toomey Margaret Miss, b.

Left Side.

13 O'Connor Thos. G. station master
Hancock Mark, grocer, b.
17 Daly Catharine Mrs.
19 Lodi Louis F. chairmaker
25 Campbell James E. motorman
31 Champagne Charles J. moulder
33 Sheehan Ann Mrs.
Sheehan Henry J. machinist, b.
Sheehan Frank, coremaker, b.
Sheehan William, moulder, b.
35 Thompson Benjamin F. engineer
Thompson Ernest, repairer, b.
41 Hery George J. moulder
47 Defrain Mary Mrs.
Defrain William C. pressman, b.
Defrain Edward, pressman, b.
49 Baker Thomas E. machinist
Bradburn George, machinist, b.
67 Raleigh Charles F. machinist

Central Library of Rochester and Monroe County · City Directories Collection
House Directory supplement

71 Vahue William B. salesman
75 Burns Edward, conductor
79 Thayer Wm. A. repairer
83 Duke Marvin, moulder
87 Fleckenstein Louis G. policeman
91 Johnson Adelia Mrs.
Hatch Mary Miss, b.

THAYER, from 44 Rutgers, southeast, to 173 Barrington; ward 12.

Right Side.

3 Case Charles V. Mr. & Mrs.
5 Jones Frank H. Mr. & Mrs.
Jones Frederick H. pictures, b.
Jones Alice Miss, b.
Jones Edith Miss, b.
Jones C. Thatcher, salesman, b.
7 Hershberg Samuel I. Mr. & Mrs.
11 Sampson Allen W. Dr. & Mrs.
13 Niles Oscar L. Mr. & Mrs.

Dartmouth St. crosses.

17 Havens Samuel N. lawyer
Havens Kitty M. Mrs.
19 Fowler Nathaniel E. Mr. & Mrs.
Fowler John D. teacher, b.
Fowler Grace E. Miss, b.
21 Slater John R. Prof. & Mrs.
23 Pierrepont Thomas Mr. & Mrs.

Westminister Road crosses.

27 Gosnell Sylvia F. Mrs.
Foote Lemuel T. Mrs. b.
Foote Adelaide, teacher. b.
29 Montgomery Eugene D. Mr. & Mrs.
31 Todd Harriet L. Mrs.
Todd Augusta P. Miss, b.
33 Freeman Jacob L. Mr. & Mrs.
35 Harris Llewellyn P. Mr. & Mrs.
Joy Lewis S. b.
Joy Julia L. teacher, b.
37 Warren Albert H. Mr. & Mrs.
39 Iven Charles J. Mr. & Mrs.

Left Side.

4 Herendeen Ada Mrs.
6 Garson Simon L. Mr. & Mrs.
8 Vacant house
10 Thompson William L. Mr. & Mrs.
12 Curtiss Charles F. Mr. & Mrs.
Curtiss Mary E. Miss, b.
Curtiss Ethel Miss, b.
14 Regan Marquis Mr. & Mrs.
Anderson Ellen I. Mrs. b.

Dartmouth St. crosses.

18 Hayward Sumner Dr. & Mrs.
20 Scott Jacob D. Mr. & Mrs.
22 Goldsmith Simon Mr. & Mrs.
Goldsmith Nathan S. salesman, b.
Manson Samuel Mr. & Mrs. b.
24 Forbes John B.
Forbes Kate Potter Mrs.

Westminster Road crosses.

36 Tillson Sylvester Mr. & Mrs.
Tillson Margaret Mrs. b.
McDougall Mary Miss, b.

THEODORE, from 629 Clifford Avenue, south; ward 8.

Right Side.

1 Welz Otto, laborer
2 Howald Johanna Mrs.
Sohn Philip, driver, b.
Christie Edward, driver, b.
3 Schankin Herman C. cabinetmkr.
Kubitz Albertina Mrs. b.
4 Stiewe Richard, laborer
Piotter Edward, carpenter, b.
5 Schankin Albert, laborer
6 Roegner Albert, laborer

Left Side.

7 Collet Frederick W. laborer

THIRD, from 170 Pennsylvania Avenue, north, to 303 Bay; ward 18.

Right Side.

18 Glasser Frank, clerk
Glasser Dorothea Mrs. b.
24 Klotz Joseph, bartender
28 Schmidt Richard, lithographer
34 Zoller Jacob, helper
Zoller Alvin F. teamster, b.
Zoller Wilbur E. carpenter
40 Christiaansen John M. carpenter
44 Weidel Frederick A. mason
Weidel Herman, plumber, b.
Weidel Charles, clerk, b.
50 Schaedlich Hugo F. cabinetmkr.
Schaedlich Juliana Mrs. b.
56 Schwedar Sophia Mrs.
Schwedar August, shoemaker, b.
60 Schoenthaler Louis J. cabinetmkr.
66 Ruckdeschel Louis P. moulder
70 Hickox J. Elton, collector

Central Park crosses.

120 Rappleyea Edith Mrs.
124 Kleinow Teresa Mrs.
Kleinow Albert H. bookbinder, b.
Kleinow John W. woodwkr. b.
Kleinow Anna M. tailoress, b.
130 Lockhart William, cutter
136 Bengel Henry J. carpenter
Kimble Freeman, painter, b.
Bengel Elenor, tailoress, b.
140 Witzgowski Gottlieb, casketmkr.
146 Huefner Joseph, marble cutter
152 Mouldan William T. teamster
Mouldan Harry W. lithogrphr. b.
Meyer Alice Mrs.
Meyer Flora Miss, b.
156 Goggelman William, car repr.
162 Bramer Albert C. baker
166 Rockow Frederick, laborer
172 Miller Harry E. collector
178 Stoertz John, basketmaker
184 Stoertz Henry A. clerk
188 Schaefer Henry, butcher

Central Library of Rochester and Monroe County · City Directories Collection
House Directory supplement

Left Side.

17 Catallano Domenico, tinsmith
Locora Angelo, shoemaker
23 Blaesi Emil, decorator
27 Tarba Frank F. helper
Tarba Floyd B. glazier, b.
Tarba Marvin W. salesman, b.
33 Zimmerman Freeman F. lawyer
Macormic Isabel Mrs. b.
37 Westfall Wm. S. welldriller, h.
Westfall William, welldriller, b.
Young August, laborer, b.
43 Fechner Appolonia Miss
Fechner Amelia Mrs. b.
49 Elias John, foreman
Kane George A. printer, b.
55 Fenton Norman F. polisher
59 Auer Bernard, trimmer
65 Lunau August F. mason
69 Bansbach Ludwig, laborer

Central Park crosses.

115 Dichter Fred. A. paperhanger
123 Burton Charles M. expressman
Hurrell Louise M. physician, b.
129 Streebing Ernest Mrs.
Streebing William, clerk, b.
Streebing Louis, cutter, b.
Racine Fred. J. cutter, b.
135 Lambert Andrew, mason
Lambert Joseph L. plumber, b.
139 Lass Ludwig, laborer
Lass George, car repairer, b.
145 Kramer George, machinist
Kramer Margaretta Mrs. b.
151 Marker Charles J. carpenter
161 Kramer Alexander, printer
165 LaFountain C. H. cement walks
LaFountain Schuyler, machst. b.
171 Thurston Alfred E. engineer
177 Reif Peter, sponger
Reif Joseph A. foreman, b.
183 Reif John, blacksmith
Fien Felix, tailor
187 Reif George W. cartman
193 Mahrenholz Albert, carpenter
197 Steicher Edward, liquors

THOMAS, from 48 Herman, north, to 207 Wilkins; wds. 8, 17.

Right Side.

4 Lishkowsky Isaac, tailor
6 LeBeau Israel, shoemaker
LeBeau Walter, shoemaker, b.
8 Frank Henry, shoemaker
Frank George, tailor, b.
Jahn Frank, tailor, b.
10 Vetter Oscar, superintendent
12 Seegler Albert C. cutter
Scheid Eugene M. examiner
14 Spector Abraham, tailor
Spector Bella, tailoress, b.
Spector Ida, tailoress, b.
16 Kovil Charles, electrician
Kovelesky Joseph, tailor
18 Yagin Isaac, pedler
20 Sacks Barnet, painter
Marker Isaac, tinsmith
22 Dietz John V. tailor
26 Abrahamson Barnet, pedler
Feinberg Samuel, pedler
r. Linke August, teamster
Shovitz Nathan, pedler
28 Ragowich Louis, tailor
30 Tietenberg Fred. cigar mfr. h.
32 Doerrer Mary Mrs.
Doerrer Joseph A. driver, b.
Doerrer Rose, tailoress, b.
34 Norton Andrew, laborer
Doerrer Florian, baker
36 Doerrer William, assistant market master
38 Wusnick Gustave, laborer
Engel August, b.
42 Weinrowitz Max, tailor
44 Zeldin Julius, pedler
46 Dietrich John, cigar mfr.
48 Bauriedl Joseph, saloon, h.
Rudner Morris, pedler, h.
Brown Jacob, pedler, h.
Washington School Play Ground
50 Helberg Frederica Mrs. variety store, h.
Helberg Emma Miss, b.
Rothschild John, caretaker, b.
52 Gitin Samuel, rabbi
54 Simonson Harris, tailor
56 Orkin Samuel, pedler
58 Jaffey Israel, shoemaker
Shurvitz Louis, tailor
60 Vacant store
62 Zacka Mary M. Mrs. grocer, h.
Freidman Sarah Mrs. h.
Friedman Harry, operator, b.

Weeger St. begins.

00 School No. 26

Clifford Ave. crosses.

88 Demler Fred C. polisher

Weigel Alley ends.

92 Bohm Frank, furniture
94 Sundt John, blacksmith
Sundt Frederica Mrs. b.
96 Schroeder Christopher, laborer
98 Schwanke Frederick, saloon

Alphonse St. begins.

106 Horn Charles H. mason
108 Missel Gustaf, laborer

Harvey Alley ends.

110 Zugehör Chas. buttonhole mkr.
Stark Amelia Mrs.
112 Frank Albert, shoemaker
114 Schipper Frank C. grocer, h.
Piotter Charles, shoemaker, h.
Schmeiser Peter H. cigar mkr. h.

Bernard St. crosses.

120 Stupkiewicz Stanislaw, tailor
Kito Jacob, lithographer

Central Library of Rochester and Monroe County · City Directories Collection
House Directory supplement

122 Weichbrodt William, laborer
124 Engel Caroline Mrs.
Engel Charles A. b.
Engel Henry, jr. shoemaker, b.
126 Radtke Louis, mason
Radtke Edward, shoemaker, b.
128 Kramer Henry, laborer
130 Kimmell Joseph H. machinist
Knop William, woodworker, b.

Friederich Park ends.

134 Meding August, laborer
136 Vanderpane Edward, laborer
Vanderpane Peter, glazier, b.
Vanderpane John, tailor, b.

Left Side.

5 Seitz William, bookkeeper
Klenk Henry, carriage maker
Klenk Elizabeth, midwife
9 Lingg Rosa Mrs.
11 Glende Theodore L. foreman
13 Kiesz Philip J. laborer
Kiesz Charles, tailor
15 Brayman Harry, junk
Fink Charles, baker
17 Wienstein Solomon, tailor
Brody Joseph, salesman
19 Nyenhuis Garrett J. clerk
21 Brogsky Harry, carpenter
23 Stenzel Philip, tailor
27 Vragel Augusta Mrs.
29 Yantz Frank, laborer
31 Kovelski Moses, tailor
Kovel William, tailor
33 Levin Isaac, pedler
Hoffenberg Harris, pedler
r. Baker John, laborer
35 Miller Michael J. bottler
Goldstein Louis, huckster
37 Rudner Henry, pedler
Koslusky Anthony, helper
39 Cohen Morris, tailor
Sherman Morris, shoemaker
41 Neubieser William, laborer
Neubieser Otto, machinist, b.
Neubieser Gustave, lineman, b.
43 Egargarin Samuel, carpenter
45 Piotter Frank, tailor, h.

Hixson St. ends.

51 Milstein Mark, barber, h.
Shapiro Nathan, grocer, h.
53 Moldenhauer Carl, laborer
55 Rahm Alois, carpenter
Rahm Alois, jr. shoemaker, b.
Rahm Louisa J. clerk, b.
57 Horn William, laborer
59 Scheick John, laborer
Scheick John, jr. button mkr. b.
Scheick Wm. button maker, b.
61 Gatz Bertha Mrs.
Wolkow John, laborer
r. Bogatke Albert, laborer
63 Bandemer Elizabeth Mrs.
65 Zaccour Elois, variety store, h.
67 Pioch William, woodworker
69 Pierce Henry F. conductor
71 Blume Philip, buttonhole mkr. h.
Blume Jennie, finisher, b.
Blume Mary, buttonhole maker, b.
73 Sullivan Charles, carpenter

Clifford Ave. crosses.

85 Witt Joseph, sorter
87 Wiest August, tailor
89 Keller Lorenz
Keller Frederick, lithographer, b.
Keller Wilhelmina Miss, b.
r. DeRoo Frank, shoemaker
91 Schaefer Matthew, laborer
Schaefer Joseph, plumber, b.
Schaefer Matthew, jr. machst. b.
95 Weis Augusta Mrs.
97 Burbott Carl F. coachman
Burbott John H. laborer, b.
Burbott Frank, laborer, b.
99 Horn Herman, laborer
101 Hausswirth Anton, laborer
103 Wisniewski Wladislaus, laborer
105 McGibbon Isaiah, plumber
107 Krawitz Andrew, optician
Kominsky Joseph, tailor
109 Bennwitz Julius, laborer
Bennwitz Anna Mrs. b.
Bennwitz Emma, laundress, b.
111 Horn Carl, laborer
r. Weichbrodt William, mason
113 Raschke Amelia Mrs.
Raschke William A. shoemkr. b.
Griepp Herman, laborer, b.
115 Kircher Joseph, market, h.
Fackelman John, butcher, h.
Bogart Cornelia M. Mrs. h.

Bernard St. crosses.

119 Howald Ferdinand, laborer
121 Lattel Henry, helper
123 Schlechter Emil, laborer
125 Selke Charles, laborer
127 Gabbey John F. button maker
Walker Gottlieb, carpenter
129 Meding Carl, laborer
Bohm Fred C. bottler, b.
131 Hardies Albert, laborer
133 Welner F. John, wood carver
135 Janz August, laborer

THORN, from 132 Lexington Ave., north, to 43 Driving Park Avenue; ward 10.

Right Side.

14 Ackroyd James W. machinist
Anderson Pauline Mrs. b.
18 Levy George B. trimmer
Scully Madge Miss, b.
30 Crossett James H. Mr. & Mrs.
Crossett John B. finisher, b.
32 Boyd John F. deputy sheriff
36 Fitzenberger Henry J. cabinetmkr.
Fitzenberger Geo. J. electrician, b.
44 Fitzenberger Henry C. electrician
50 Vogt Albert, laundry
54 Leonard Calvin A. salesman

Central Library of Rochester and Monroe County · City Directories Collection
House Directory supplement

58 Brodock Asa H. chairmaker
Hollway Thomas
62 Rust Alice O. Mrs. dressmaker
Becker Edward, camera maker

Left Side.

1 Vacant house
5 Clark Clayton F. finisher
Wright Robert E. carpenter, b.
9 Lawton David A. dentist
McCullen Katherine Miss, b.
11 Quinn Thomas F. lantern maker
15 Webber Dorothea Mrs.
Webber Minnie Miss, b.
19 Riley Ella Miss
Riley Rose Miss, b.
Peachy Elizabeth Mrs. b.
23 Byrne Lawrence A. foreman
Byrne Eleanor Mrs. b.
Byrne Margaret E. Miss, b.
Byrne Mary C. Miss, b.
Gibson Edward B. Mr. & Mrs. b.
25 Fogarty John Mr. & Mrs.
Reid Clarence, engineer. b.
29 Thayer Henry L. Mr. & Mrs.
31 Patrick Harry A. Mr. & Mrs.

Mason St. begins.

45 Lounsbury Allen D. Mr. & Mrs.
53 Benner Philip H. cabinetmaker
Benner J. Philip, plumber, b.
Brown Mabel H. Mrs. b.
00 Grace Methodist Church

THORNDALE TERRACE, from 581 West Avenue, south, to 360 Chili Avenue; ward 20.

Right Side.

25 Swan Matthew Mr. & Mrs.
33 Hacock Homer C. Mr. & Mrs.
Hacock Carrie L. Miss, b.
41 Williamson Robert S. Mr. & Mrs.
Williamson Helen Miss, b.
47 Genthner Rudolph M. Mr. & Mrs.
53 Driscoll John A. Mr. & Mrs.
Repp Laura J. Miss, b.
59 Coon Wilbur S. Mr. & Mrs.
63 Farrington Carrie A. teacher
Farrington Blanche M. teacher
Brown Harry A. Mr. & Mrs.
Brown Edward H. glassblower, b.
Brown Mary E. Mrs. b.
69 Trimble Wm. J. Mr. & Mrs.
Tracy Evelyn M. Miss. b.
85 Matheis Jacob J. Mr. & Mrs.
Springer Harrison M. clerk. b.
Wick George L. clerk, b.
93 Becker Conrad G. Mr. & Mrs.
Becker Laurence M. clerk, b.
Becker Eva Mrs. b.
101 Gillis William J. Mr. & Mrs.
107 Wright Susan J. Mrs.
Wright Jessie B. Mrs. b.
Bidwell Taylor D. b.
Bidwell Mary J. Miss, b.

Left Side.

32 Cotrael Carl B. Mr. & Mrs.
34 Maine Cornelius W. Mr. & Mrs.
36 Bauer Edward M. Mr. & Mrs.
42 Williamson Blanche C. Mrs.
Stone Patterson Mrs.
48 Schaffer Elizabeth S. B. Mrs.
Schaffer William W. clerk, b.
Schaffer Blanche L. clerk, b.
Schaffer Minnie M. Miss, b.
54 Beal Alpha R. Mr. & Mrs.
McCann Georgia Mrs. b.
64 Gregory Wm. R. Mr. & Mrs.
68 Bristow William A. Mr. & Mrs.
74 Armstrong Fred. E. Mr. & Mrs.
Marshall Margaret J. Miss, b.
Freeland Elizabeth, teacher, b.
86 Fitzgerald Thomas, driver
Fitzgerald Michael J. carrier, b.
98 Davis Frederick H. Mr. & Mrs.

THORP, from 100 Winton Road S. near city line, east and south, to city line; ward 21.

THURSTON ROAD, from Chili Avenue, beyond city line, south, to Genesee Park Boulevard; ward 19.

Left Side.

125 Hutson Albert E. supt.
Hutson Louis J. musician, b.
Binning Louisa Mrs. b.

Hovey St. ends.

102 Fox Ellen Mrs.
Fox Ellen M. stenographer, b.

W. Magnolia St. ends.

Anthony St. ends.

000 Thurston Burton R. linotyper

Cottage St. ends.

000 Decker Peter M. milk
DeRuyscher Jacob, helper, b.
000 Megiddo Church

Sawyer St. ends.

Brooks Ave. crosses.

Congress Ave. ends.

TILDEN, from 245 Troup, south, to 172 Atkinson; ward 11.

Right Side.

19 Emma Rocco, laborer
Emma Francesco, lithographer, b.
21 Elliott William J. laborer
Elliott Peter F. core maker, b.
Elliott William C. machinist, b.
Lemmon William H. sawyer, b.
Pettit William, helper, b.
23 Decker Edward, painter
25 Kane Thomas E. bartender
Hyland Eugene F. clerk, b.
29 McGill John, framemaker

Central Library of Rochester and Monroe County · City Directories Collection
House Directory supplement

33 Baker John W. carpenter
37 Baker Anna Miss
Baker Clara, bookkeeper, b.
Perkins Alfred E. shoemaker, b.
41 Foskett Frank, carpenter
45 Ritzenthaler John, printer
49 Barless Elmo R. decorator

Left Side.

r. Stack Mary Mrs.
Stack Edward, camera maker, b.
18 Wright Daniel, coal
20 Bastable Fred J. foreman
Gay Charles H. machinist, b.
Bastable Eugene C. salesman, b.

Waverley Place ends.

38 Hysner Frances Mrs.
Hysner Daniel, helper, b.
Hysner John H. framemaker, b.
42 Mulcahy James H. driver
Hayes Thomas A. driver, b.
46 Paddock Lizzie Mrs.
Paddock Ray A. box maker, b.
Paddock Herbert L. clerk, b.
48 Marshall John R. brakeman

TONAWANDA, fr. 248 Brown, at junction of Wilder, west, to 60 Saxton; ward 11.

Right Side.

2 Schreier Joseph G. shoemaker
4 King John, clerk
6 Kellerson John, stonecutter
8 Voelkl Michael, saloon, h.
10 Whipple Henry F. driver
Whipple James F. shipper, b.
r. Willis David T. driver
12 Wynhorst Harry, huckster
14 Diehl William C. laborer
Quinan Joseph, clerk, b.
16 Eberhardt Joseph, cabinetmaker
Eberhardt Charles P. machinist, b.
18 Foster Michael, saddler
20 Sauler Joseph, operator
Rothfritz Louisa Miss
22 Ammering Lewis, shoemaker
Corrigan William, tailor
24 Twamley John, checker
26 Schmucker Joseph
30 Bernhard George J. machinist
32 Welfley Joseph, engineer
34 Soleppi Genaro, laborer
36 Blume Louisa Mrs.
Richard Fred, camera maker, b.
Mauer Ellen Miss, b.
40 Maurer Jacob, painter
Maurer Fred R. lithographer, b.
44 Erhardt Cora J. Miss
Erhardt Minnie, bookkeeper, b.
46 Cipro Alfonso, laborer
48 Moore Edward, foreman
Larkin Louisa Mrs.
Vosburgh Carrie Mrs.
Baldwin Tillie Mrs.
50 Vosburg Anna Mrs.
Gerhard William, sausage maker

TORONTO, from 8 Factory, north, to 3 Brown; ward 2.

TOWNSEND, from 20 Van Stallen, north, to Norton; ward 17.

Right Side.

9 Schaffert William, turner
7 Heidt Charles, milk h.

Left Side.

0 Reinschmidt Peter C. woodturner
0 Bauman John, laborer
Bauman Margaret, tailoress, b.
Bauman Joseph, finisher, b.
0 Tierson Abraham, laborer

TRACY, from 248 Alexander, southeast, to 63 Meigs; ward 12.

Right Side.

11 Ramaker Albert J. Prof. & Mrs.
Ramaker George W. teacher, b.
Ramaker Benjamin A. student, b.
13 Kaiser Lewis Prof. & Mrs.
Kaiser Albert D. student, b.
Kaiser Oscar L. student, b.
15 Williams Jerome D. Mr. & Mrs.
Chrisp Minnie B. Mrs. b.
Chrisp Arthur B. patternmaker, b.
Chrisp William G. salesman, b.
17 McCourt John Mr. & Mrs.
McCourt Henry S. clerk, b.
McCourt John A. cutter, b.
McCourt Augusta A. Miss, b.
McCourt Mary E. Miss, b.
McCourt Marjorie Miss, b.
McCourt Mabel M. Miss, b.
19 Poler Avery G. Mr. & Mrs.
Poler Cecelia C. Miss, b.
21 Percy Frank T. restaurant
23 Bridle Fred J. Mr. & Mrs.
25 Lear Clarissa M. Miss
Lutes Christina M. Miss, b.
27 Reed William H. salesman
Gordon C. Lillian, teacher
29 Williams Walter B. Mr. & Mrs.
31 Player Charles J. Mr. & Mrs.
Freidell Marie Miss, b.
Freidell Katherine M. hairdr. b.
33 Caldwell Alice B. Mrs.
Caldwell Samuel P. buyer, b.
Drake Eleanor E. Miss, b.
35 Ross Henry J. Mr. & Mrs.
Doane Lillian I. b.
37 Lyon George R. Mrs.

Left Side.

8 Stewart Sanders C. Mr. & Mrs.
10 Reynolds Frederick C. Mrs.
Reynolds Clarence L. solicitor, b.
12 Gailey Josiah Mr. & Mrs.
14 Gailey Arthur F. Mr. & Mrs.
16 Faulkner Harry G. Mr. & Mrs.
Walker Harry V. Mr. & Mrs.

Central Library of Rochester and Monroe County · City Directories Collection
House Directory supplement

18 Fox Annie E. Mrs.
Fox Martha, music teacher, b.
Northrup Elizabeth Mrs. nurse, b.
Lauth Sadie Miss, b.
Myer Daisy, nurse, b.
Griffith Catherine Miss
Griffith Cora Miss
20 Mills Mary A. Mrs.
Mills Walter S. clerk, b.
Mills Sallie M. Miss, b.
Tuttle Carrie Miss, b.
Sprague Sarah A. Miss, b.
Erickson August, carpenter, b.
Patton Eugene, teacher, b.
Strickland Harry, carpenter, b.
Liptrott Harry, carpenter, b.
22 Gurtler Francis J. clerk
Gurtler Charles M. chemist, b.
Gurtler Helen E. bookkeeper, b.
22½ Waters Elizabeth A. Mrs.
Munnings George Mr. & Mrs.
24 Ackerman John G. toolmaker
Castello Carrie C. bookkeeper, b.
26 Martin Richard P. leather
Martin Mary Miss
28 Hoyt Elizabeth A. Mrs.
30 Millard DeRoy Mr. & Mrs.
Millard Caroline B. teacher, b
Millard Harriet R. Miss, b.
Nichols Henry O. Mrs. b.
32 Creary Margaret Mrs.
Creary James R. student, b.
Creary Mary M. Miss, b.
Rich Jennie, asst. librarian, b.
Malone Anna, nurse, b.
Collins Ada, nurse, b.
34 Hill C. Seymour Mr. & Mrs.
36 Greene James G. lawyer
Newton Charles D. Mr. & Mrs.

TRAVERS, from 130 Melville, north, to 81 Meng Place; ward 18.

TREMONT, from 215 Plymouth Avenue, west, to Epworth; wards 3, 11.

Right Side.

2 Clark Frank H. lather
Farr Florence B. Mrs.
Bruch Frederick W. miller
Percy Raymond, b.
4 Blumme George, shoemaker
4½ Donoghue Charles C. clerk
Monaghan Mary A. milliner, b.
6 Moshier William J. toolmaker
Graves Helen Mrs. b.
8 Hood Wm. J. insurance
10 Hamill Patrick H. clerk
Rowland Margaret Miss, b.
Rowland Mary Miss, b.
Rolston Elizabeth Miss

Biden Alley begins.

12 Nettleton Frances Mrs.
Nettleton Emily B. Miss, b.
Proctor Emily C. Mrs. b.
Hollister Ella Miss
r. Carr Clarence, polisher
Carr Charlotte Mrs. b.
Garvin Thomas, laborer
14 Cotchefer Richard Mr. & Mrs.
r. Hastings George S. carpenter
Dady George, plumber
18 Chambers George Mr. & Mrs.
18½ Bell Sarah Mrs.
Bell Sadie, clerk, b.
Bell Charles, janitor, b.
20 Wilbor William C. Rev. & Mrs.
22 Haak George, switchman
24 Leggett Stephen A. Mr. & Mrs.
26 Calder Robert Mr. & Mrs.
28 Holyer Alfred M. Mr. & Mrs.
Holyer Jennie P. Miss, b.
Holyer Nettie M. Miss, b.
Holyer Frankie Miss, b.
30 Giles Martin J. Mr. & Mrs.
32 Viall George I. oils
36 Loomis John B. Mr. & Mrs.
Cutler Eliza J. Mrs. b.
Wilson Martha Miss, b.
42 Hughes Michael L. Mr. & Mrs.
Hughes Augustine L. real est. b.
Hughes Tudor V. salesman, b.
Hughes Cecelia I. clerk, b.
Hughes May G. Miss, music thr. b.
Hughes Alice M. teacher, b.
44 Fermeau Isaac, driver
Fritz Lillian Miss, b.
VanNess John, packer
48 Richmond John E. machinist
Daniels Addison W. edgesetter, b.
Rothmeyer C. Frederick, clerk, b.
50 Eckrich Frank, policeman
Powers Mary Miss, b.
Pfenninger Daniel G. umpire, b.
50½ Ritter Emma E. Mrs.
Ritter George A. postal clerk, b.
Kiefer Bernard A. shoemaker, b.
Kiefer Amelia A. dressmaker, b.
52 Williams M. D. Mr. & Mrs.
Williams Roy A. clerk, b.
Williams Lurleen A. Miss, b.
Trumpour Gordon Mr. & Mrs.
54 DeBarr Fred. H. Mr. & Mrs.
Field Alice Mrs.
Field Mabel F. Miss, b.
56 Satterlee Charles C. carpenter
Satterlee Lionel, carpenter

Caledonia Ave. crosses.

64 Travers Edward, painter
Travers Edward G. machinist, b.
72 Barnes Robert B. salesman
74 Lara Margaret L. Mrs.
Lara Delores, supt. b.
Lara Joseph R. collector, b.
76 O'Neil Elizabeth Mrs.
Lefleth Catharine Mrs. b.
O'Neil Kathryn G. student, b.

Central Library of Rochester and Monroe County · City Directories Collection

80 Stambusky Charles H. fireman
Larkin Anna Mrs.
Larkin Augusta, boxmaker, b.
Larkin Arthur H. woodworker, b.
Hulbert Clara M. Mrs. b.

Penn. R. R. crosses.

90 Swift Chas. W. stockkeeper
92 Hardy Anastatia Miss
Hardy Johanna Miss, b.
Hardy Mary J. Miss, b.
Mahar Mary, dressmaker, b.
Ward Maurice E. bookkeeper, b.
94 Cunningham James W. meter reader
96 Stiles James H.
Sploine Mary Miss
98 Taylor James, hostler
104 Long Rachel Mrs.
106 Burroughs Catherine F. Mrs.
Burroughs George A. clerk, b.
Wright Frances E. stenogr. b.
Sharp Winnifred Mrs.
110 Glickert George J. baker
114 Stanton Theodore C. cooper
118 McMahon Ann Mrs.
McMahon Julia A. confctnr. b.
McMahon Hugh P. lather, b.
122 Cherry Charles F. driver
Cherry Caleb H. driver, b.
124 Fox Grant, carpenter
126 Clark Patrick Mrs.
r. Friar David N. fireman
128 Severance James H. clerk
128½ Bishop Rachel Mrs.
Bishop Chas. F. solderer, b.
Bishop Clarence W. helper, b.
Vince Rachel Mrs.
130 Berdell Joseph
Berdell Anna Miss, b.
Berdell Bertha, stenographer, b.
Berdell William J. surveyor, b.
134 Barton Adelia C. Miss
Thomas Bertha E. Miss, b.
138 Lodder George C. photographer
140 Cramer William, helper
Sullivan Michael J. helper, b.
144 McIntosh James R. jr. roofer
McIntosh James R. porter, b.
James Thomas, waiter
146 Erwin Mary Mrs.
r. Stanton Wealthy Mrs.
000 Vacant house
148 French James, carpenter
150 Shelley Frank S. laborer
Allen Rosetta S. Mrs.
Sheldon Charles, real estate, b.
152 O'Donnell William H. conductor
O'Donnell Minnie H. mus. tchr. b.
O'Donnell Clarence J. bookkpr. b.
154 Loughney Edward T. salesman
156 Driscoll Michael
Driscoll Mary A. nurse, b.
Driscoll Catherine C. bookkpr. b.
Driscoll Elizabeth M. b.
Driscoll Helen C. bookkeeper, b.
158 Hogan James F. inspector
160 Shean Patrick, driver
Shean Emily E. clerk
Shean Mary E. clerk, b.
160½ Love William, lawyer
162 McKenna Michael B. train dispatcher
Flaherty John K. bookkeeper, b.
162½ Scott John, carpenter
Scott Wm. M. stenographer, b.
Scott Gertrude J. perfumer, b.
164 Groff Josiah R. Mr. & Mrs.
164½ Jones Fred, camera maker
166 Ries Fred S. plumber
McNeill Wm. beltmaker
166½ Stickney Charles H. printer
Stickney Edward L. clerk, b.
168 Duffy Patrick, farmer
Ward Mary, shoemaker, b.
Duffy Frances O. shroemaker, b.
Duffy Catherine A. shoemkr. b.
168½ Wiley Rose Mrs.
Wiley Frank S. insurance, b.
170 Sullivan Mary Mrs.
Sullivan George A. clerk, b.
172 Duffy Thomas, salesman
Hennings Louise, teleph.mkr. b.
Rudman Anna M. Mrs.

Reynolds St. crosses.

180 Prendergast Frank, baker
182 Swanton George H. cartman
Batchelor Mary A. Mrs. b.
184 Galen John A. carpenter
Hennefrund Adrain P. painter
Snyder Harry E. cameramkr
Gault John, carpenter, b.
Snyder Jane A. Mrs. b.
186 Habersat Adolph, photographer
Habersat Herman A. grinder, b.
Habersat Valdemar, machinist, b.
Brown Alfred, carpenter, b.
186½ Walrath Katherine Mrs. b.
Ireland Louise M. Miss, b.
Fairman Fannie B. music tchr. b.
188 **Barry Richard, fireman**
Barry William L. machinist, b.
190 Ellis Frank M. elevatorman
Ellis Clarence B. driver, b.
192 Gleason Thomas F.
Ferris Celia, clerk, b.
Fields Agnes, shoemaker, b.
Fields Regina, collar maker, b.
194 VanDerhoff John M. conductor
r. Horn Andrew, driver
196 Smith Ida Mrs.
Smith Louis A. driver
Smith Walter J. foreman, b.
Johnson Thomas, laborer, b.
198 Harold John A. limbmaker
Harold Frank N. telphn. mkr. b.
Harold Clarence A. bookkpr. b.
200 Crowley Mary Mrs.
Scanlon May Mrs.
Crowley John T. melter, b.
Crowley Dennis A. tinsmith, b.

Central Library of Rochester and Monroe County · City Directories Collection
House Directory supplement

202 Scanlon Timothy, foreman
Scanlon Timothy J. salesman, b.
Scanlon Helen G. shoemaker, b.
Scanlon Nora, shoemaker, b.
Scanlon Kathryn, shoemaker, b.
Scanlon Margaret, typewriter, b.
Scanlon Florence, clerk, b.
204 Young Richard, milk
206 Thompson Elmer, driver
206½ Hurley William T. fireman
208 Tickell Edward, insurance
Tickell John, driver, b.
210 Schroth Henry F. market
212 Elliott Mathew, foreman
Bown Julia M. milliner, b.

Jefferson Ave. crosses.

224 Eaton John H. machinist
Kildea Katherine, dressmaker
226 Follett Mary E. Mrs.
Follett Marie F. Miss, b.
Follett Emma C. Miss, b.
Follett Sadie A. Miss, b.
228 Scanlan Maurice W. policeman
Moriarty Margaret A. dressmaker, b.
Moriarty Helen E. clerk, b.

St. Clair St. ends.

240 Meyer Conrad, woodworker
242 Close Burnett E. tinsmith
Close Anna B. clerk, b.
Bauer Ellsworth, draper
244 Manchester Charles, driver
Weilert George W. salesman
Weilert Irene A. stenographer, b.

Morgan St. ends.

246 Hawkins George, cutter
Thompson Ernest D. painter
248 Kahler Henry S. mason
250 Whaling Robert C. postal clerk
Whaling Winifred C. clerk, b.
Whaling Hazel A. stenogr. b.
252 Rolph Simon G. driver
Spear Maria Mrs. b.
254 Miller Edward C. barnman

Gladstone St. ends.

268 Blumme George, shoemaker
Reitz Leo L. cutter, b.

Left Side.

5 Preston Florence Mrs.
7 Peart Margaret A. Mrs.
Cooper Arthur H. Mr. & Mrs. b.
Kelso Mary J. Miss, b.
Kelso Violetta Miss, b.
Crennell Lillian, nurse, b.
11 Harvey R. A. Mr. & Mrs.
Paddock Ralpn S. Mr. & Mrs.
13 Hayner James F. carpenter
15 Vacant house
17 Woodruff Almira N. Miss
Woodruff Lettie H. physician
Wynne Beula E. clerk, b.
Davidson Fannie E. Miss, b.
19 Wellington Anna Hale Mrs.
Wellington Roger H. salesman, b.
00 School No. 3
27 Linder Emil A. Mr. & Mrs.
29 Terry Frank E. Mr. & Mrs.
Terry James H. pipefitter, b.
Terry Frances E. Miss, b.
33 Reilly William H. Mr. & Mrs.
Reilly Helen E. Miss, b.
Reilly Gertrude M. Miss, b.
35 Sahner John H. Mr. & Mrs.
Anson Ralph B. expressman, b.
39 Button Nelson L.
Button Nelson L. jr. Mr. & Mrs.
Tegart Ida E. A. nurse, b.
41 Mabbett Alonzo L. Mr. & Mrs.
45 Johnston Frank S. carpenter
Porter Fred A. saloon, b.
47 Courneen Elizabeth A. Mrs.
Courneen Emmet K. carrier, b.
Courneen Rose Miss, b.
Courneen Frances E. Miss, b.
Courneen Neil, bookbinder, b.
Courneen Grace E. Miss, b.
Doyle Rosanna Mrs. b.
49 Doell Henry F. grocer

Caledonia Ave. crosses.

63 Rowe William C. janitor
O'Laughlin William, teamster
65 Ransley John H. foreman
Palmer Elsie E. Miss, telephnr. b.
Madden George, cameramkr. b.
Saunders Charles, student, b.
67 Simmons James C. painter
69 Mische George W.
Brown John C. shoemaker

Clarendon St. begins.

73 Jenkinson John H. shoemaker
Collins Anna Mrs.
75 Atkinson Alice Mrs.
77 Tatlock Bros. laundry

Penn. R. R. crosses.

93 Beattie John W. carpenter
Beattie Mary H. stenographer, b.

Kee Lox Place begins.

95 Forschler George H. clerk
Forschler G. Elmer, clerk, b.
97 Pennock William H. printer
McMahon Minnie, dressmaker, b.
McGurn Mary G. clerk, b.
99 Rutherford James, manager
101 Merron William P. expressman
Sader Caroline Mrs.
Shale Mary Miss, tailoress, b.
107 Paige Lillian Mrs.
109 Hawley Jennie C. Mrs.
Hawley Flora A. Miss, b.
Collister Anna K. stenogr. b.
Allen Mary, stenographer, b.
113 Doell Fred H. driver

Central Library of Rochester and Monroe County · City Directories Collection

113½ Cambeis Jacob L. cabinetmaker
Cambeis William H. photogr. b.
Dennehy Charles A. metalwrkr. b.
115 VanDame Cornelius J. carbon maker
VanDame Matthew H. driver, b.
115½ Sager William, engineer
Ehrstein C. Charles, machinist
119 Zander Rudolph, warehouseman
121 Yeares George H. printer
Bloomfield Frances, telephnr. b.
Bryan Amelia Mrs. b.
123 Nickerson David N. engineer
Chadwick Sarah J. Mrs. b.
Chadwick Edith A. clerk, b.
Clayman Alfred, shoemaker, b.
125 Ewart Richard J. huckster

Swanton Place begins.

129 Swanton John & Son, cartmen
Swanton John, cartman, h.
Swanton Florence, stenogr. b.
133 Young William, machinist
Lynch Maria Mrs.
137 Halsted Lemuel E. truckman
Cary Ellen T. Miss, b.
Halsted Floyd L. real estate, b.
139 Hall Hanora M. Mrs.
Hall Frances, shoemaker, b.
Hall Edward F. shoemaker, b.
Hall Mary E. shoemaker, b.
Hall Agnes H. shoemaker, b.
141 Clark Alfred G. cartman, h.
McLean Elizabeth Mrs. b.
McLean Sarah, shoemaker, b.
145 Ulrich William J. shoemaker
147 Heath Clarence C. carpet layer
Neilson John, shipper, b.
Crocker Daniel, cutter, b.
149 Kenney John M. stable
Cloonin Michael, woodworker, b.
Cloonin Joseph, motorman, b.
Kelly Peter J. driver, b.
151 Evans John, carpenter
Evans Emma L. teacher, b.
155 Young John L. cartman
Young Jane Mrs.
Popp Katharine Miss, b.
157 Arnold Fred J. woodworker
159 Kelley Joseph, ribbon maker
Kelley Sarah, tailoress, b.
Kelley Susie, button maker, b.
Kelley Fred, cigar maker, b.
161 Pifer Frank X. Mr. & Mrs.
163 Green Clementine Mrs.
Green Grace G. retoucher, b.
Geary David, camera maker
165 Pifer Mary A. Mrs.
Pifer Carrie Miss, b.
McGahan Frances E. bookkpr. b.
McGahan Leo, bookkeeper, b.
167 McCaffrey Mary Mrs.
McCaffery Sarah R. telephnr. b.
Thrall Mattie Mrs.
Thrall Ina, shoemaker, b.
169 Thomas Maurice H. salesman
171 Finkelstein Samuel, tailor
Brown Frank F. saloon, h.

Reynolds St. crosses.

183 Coughlin John, machinist
183½ DeHond Bartholomay, camera maker
187 Knapp George J. bridge tender
Knapp Christian, cigar mkr. b.
189 Mason Andrew, machinist
Holleran Nellie Mrs. b.
Schaefer Mattie Mrs.
Schaefer Mattie M. bookkpr. b.
Smith Erminia J. clerk
Rood Ada E. Mrs.
191 Doty Colonel E. salesman
LaTour Charlotte Miss
193 McLaughlin Charles B. jeweler
195 Lent George A. real estate
197 Keating Maurice, capt. fire dept.
199 Commons William,
Wood Carrie L. Mrs. b
Earle Hattie A. Mrs. b.
201 Paige Herbert H. engineer
Paige Herbert H. jr. helper, b.
Paige Grace Miss, b.
201½ Clark William E. engineer
Clark Katharine B. teacher, b.
203 Hogan James, watchman
Hogan William R. helper, b.
205 Tripp George B. salesman
207 Evans J. Fred. plumber
209 LaPoint Moses, packer
211 Bryant George
McKittrick Bernard, steamfitter

Jefferson Ave. crosses.

225 Hull Ernest J. clerk
227 Oberst Fidel B. Mr. & Mrs.
Oberst Bessie M. stenographer, b.
French Emily S. Mrs. b.
229 Odell Benjamin A. electrician
Odell Fred B. engineer, b.
Odell Albert H. engineer, b.
231 Troan Frank M. trimmer
Gartland Patrick, clerk
233 Warder Charles, electrician
235 Bindnagel Gertrude Mrs.
Bindnagel Gustave, clerk, b.
Bindnagel Louise, tailoress, b.
Bindnagel Mary, tailoress, b.
237 Dougherty Frank B. foreman
239 Harned Frank A. supt.
Ellsworth Anna M. bookkper, b.
241 Chatfield Isaiah H. sawyer
243 Pearce Arthur C. machinist
245 Roe Emory D. box maker
Roe Howard E. sawyer, b.
Roe Wellington C. cabinetmkr b.
Wells Richard, machinist, b.
247 Schmitt George F. cabinetmkr.
Schmitt Eva E. Mrs.
Schmitt William A. machinist, b.
Smith Mary W. Mrs. b.
249 Galway John, woodworker
Galway John A. clerk, b.

Central Library of Rochester and Monroe County · City Directories Collection

251 Lovény Fred. C. salesman
Young Arthur, shoemaker, b.
253 Rickard Robert, moulder
253½ Harrison Gabriel, shoemaker
255 Marcille George J. carpenter
257 Coleman Hannah Mrs.
Coleman Clara, candy maker, b.
259 Dieffenbacher Mary R. Mrs.
Dieffenbacher Chas. L. clerk, b.
261 Rice James A. carpenter
Rice William J. carpenter, b.
263 Murphy Andrew, car repairer
265 Tolhurst Sally Mrs.
Tolhurst Cora B. telephoner, b.
Simmons George R. clerk, b.
267 Weidner Frank J. wagon maker

TREYER, fr. 797 Clinton Ave. North, west, to Roth; ward 17.

Right Side.

6 Jahn Mary Miss
Jahn Kate, operator, b
8 Zenkel John B. woodworker
12 Miller Simon, tailor
Foley Theresa Mrs. b.
14 Stein Jacob, laborer
16 Moriarty Daniel, laborer
Dohles Leo
18 Reichel Erhardt, stockkeeper
Reichel George, tailor, b.
Ritzenthaler Henry, brewer, b.
20 Merkel Mary A. Mrs.
Merkel Albert M. framemkr. b.
Merkel Lilly, stockkeeper, b.
22 Dony August, machinist
Dony Julia, boxmaker, b.
Dony Minnie, clerk, b.
24 Mengel William C. tailor, h.
Mengel Susan Mrs. h.
26 Haefle Gustave, machinist
28 Brodback Michael, laborer
30 Geimer Charles, patrolman
32 Ovenburg Roman H. clerk
34 Clement Albert, bakery
36 May Michael, tailor
May Lawrence, shuttermaker, b.
38 Arnold Frederick W. brewer
40 Haase Charles, laborer
Haase William A. lithographer, b.
42 Werner Jacob, shoemaker
Werner John, tailor, b.
44 Schug George G. molder
Schug George, shoemaker, b.
46 Suss Frederika Mrs.
Suss Charles, shoemaker, b.
Suss Emma, tailoress, b.
Suss Carrie, tailoress, b.
48 Weber George M. woodworker
Weber George M. Mrs. dressmkr.
50 Thiem Matilda L. Miss
Thiem Edward J. toolmaker, b.
52 Kelly, Chester C. teacher
54 Paul John, cooper
56 Merkel Joseph, woodworker
Merkel Martin, salesman, b.
Merkel Kittie, tailoress, b.

Left Side.

5 Wegman George M. examiner
7 Miller Charles F. watchman
Miller Adolph, woodworker, b.
9 Klein Joseph, tailor
11 Klein John, brewer
13 Breithaupt Lawrence, foreman
15 Kimmel Thomas, cabinetmaker
Kimmel Valentine, optician, b.
17 Schidakowitz John, optician
19 Yahn Martin, polisher
21 Woggon John, laborer
Schipper August, laborer
Schipper Edward C. cmramkr. b.
23 Rosenmeyer Gustave, laborer
25 Obolic Joseph, shoemaker
Schmidt Stanley, shoemaker, b.
27 Sänger Emil, brewer
29 Schwab George J. gilder
Tunney Catherine M. Mrs. b.
31 Eisenhauer Jacob H. steamfitter
33 Litzenburger Charles, shoe mkr.
Litzenburger Anna Miss, b.
Litzenburger Mary, presser, b.
35 Taylor Howard S. woodworker
37 Baumann Michael, shoemaker
39 Baumann Joseph, shoemaker
Baumann Conrad, moulder, b.

Lill St. ends.

53 Mora Balthazar, tailor
55 Schmitt Joseph M. tres.
57 Schroll Valentine J. pedler
59 Vacant house

TRINIDAD, from 22 Hebard, east, to 287 North Union; ward 18.

Right Side.

1 Spillana Giuseppe, laborer
3 Leone Steffano, laborer
5 Di Carlo Antonio, laborer
Scivozzi Georgi, laborer
7 Vacant house
0 Whitmore, Rauber & Vicinus pavers

Left Side.

2 Culiano Frank, laborer
Culiano Luigi, shoemaker, b.
4 Culiano James, laborer
Culiano Nicola, laborer, b.
Culiano Luigi, laborer, b.
8 Calla Antonio, laborer
Amico Mariano, laborer

Finnegan Place begins.

00 Vacant house
00 Vacant house

TRINITY, from 330 Winton Road North, east, to Bishop; ward 21.

Central Library of Rochester and Monroe County · City Directories Collection

TROUP, from 197 Exchange, west, to 14 Lamberton Pk.; wards 3, 11.

Right Side.

Pine St. ends.

S. Fitzhugh St. crosses.

School Alley crosses.

00 Plymouth Spiritual Church

Plymouth Ave. crosses.

Utah Alley ends.

82 Osborne James P. Mr. & Mrs.
Osborne Charlotte M. Miss. b.
Osborne Laura J. Miss, b.
84 Teall Isaac Mr. & Mrs.
Teall William H. b.
Teall George N. b.
Burke Mary Mrs. b.
Hall Florence Teal Mrs. b.
Williamson Benjamin R. b.
86 Page Clarence M. Mr. & Mrs.
Page Winnifred M. Miss, b.
Loose Cora E. Miss, b.
Campbell H. S. correspondent, b.
88 Roby Sidney B. Mr. & Mrs.
90 Chapin Edward D. Mr. & Mrs.

S. Washington St. crosses.

108 Moshier Alfred M. Mr. & Mrs.
110 Johnson Wm. Mr. & Mrs.
Havens Mary E. Mrs. b.

Goldsmith Place begins.

114 Jennings Thomas F. carriage ptr.
Hayes William, shoemaker, b.
Ruedenauer George, shoemkr. b.
Rauer John, plumber, b.
Crane Willis, bookkeeper, b.
116 Wilcox Frederick L. lodg. house
118 Hart Edward P. clergyman
Hart Mary E. Miss, b.
Church Richard, b.

Livingston Park ends.

146 Barrett James, brdg. house
Weatherall Nellie Mrs. b.
148 Barrett James, boardinghouse

Caledonia Ave. crosses.

164 Peake Chester A. dentist
Peake F. E. Mr. & Mrs. h.
Peake Howard L. salesman, b.
Kolb Louis F. Mr. & Mrs. b.

Savoy Alley ends.

168 Percy George W.
Freeland Herbert H. Mr. & Mrs.
170 Cobb Amos H. Mr. & Mrs.
Carpenter G. W. Mr. & Mrs. b.

Favor St. ends.

176 Gould T. B.
178 Mills Eliza Mrs.

Garick St. ends.

182 Wright Mary A. Mrs.
Wright Daniel D. cutter, b.
Wright Frank B. carpenter, b.
184 Smith Nellie B. Mrs.
Boon Wreford, b.

S. Ford St. crosses.

194 Gress Leo, bartender
196 Sullivan Daniel C. cutter
198 Gessner Mary Mrs.
Connelly Anna R. telegrapher, b.
Connelly Julia E. Miss, b.
Jackson Geo. W. telegrapher, b.
Waller John C. reporter, b.
200 Woodland J. Ernest, teacher
202 Anderson Abram, laborer
Newman David, foreman
204 Newman Bros. hay and grain

Penn. R. R. crosses.

000 Penn R. R. yardmaster's office
r. Baldasarre Carlo, saloon
Paulo Eduardo, painter, b.
Falcone Antonio, laborer, b.
Pappino Luigi, bartender, b.
Baldasarre Emelio, b.
224 Baldasarre Carlo, saloon
228 McCrossen Charles L. baker
Storms Viola Mrs.
Pope Lorenzo D. machinist, b.
230 Griffith Ansel W. salesman
Hitchcock Robert H. moulder, b.

Hilton St. ends.

242 Henderson Michael, clerk
Bisnett James H. laborer, b.
Hazen Russell, fireman, b.
244 McGraw Thomas, conductor
Irwin William, moulder, b.
Manning Elizabeth, shoemkr. b.
Richer Henry, shoemaker, b.
246 Fournier Louis W. shoemaker
White Claude, laborer, b.
248 Mugnani Audonetta Mrs.
Mugnani Vittoria, cook, b.
Bowes Pollard, shoemaker

Julia St. ends.

252 Smith Albert C. printer
Kelly John L. sign painter, b.
Smith Anna E. teacher, b.
Smith S. Jessie, teacher, b.
Phelan James W. shoe manuf. b.
254 Curran John, laborer
Gray Johanna Mrs. b.
Walker Frederick, bartender, b.
Curran Kittie A. stenographer, b.
256 Parmelee Mary Mrs.
Elliott Laura, camera maker, b.
258 Vacant house
260 Miller Charles O. silver plater

Prospect St. crosses.

262 Wunderlich Ferdinand, woodwkr.
Wunderlich H O. woodwkr. b.
Wunderlich Harriett M. Miss. b.

Central Library of Rochester and Monroe County · City Directories Collection

264 Evans Frank S. buffer
Kitson William, solderer
266 Bates Amanda A. Miss
Bates Ettie A. Miss, b.
270 Milan James
Milan Clara, waiter, b.
Milan Ruby, elevatorman, b.

Gleason Place ends.

000 City Hospital

Rice Alley begins.

292 City Hospital Annex
294 Fisher Edwin A. city engineer
Fisher Edwin H. tester, b.

Reynolds St. crosses.

310 Murray Bridget Mrs.
Murray May J. Miss, b.
Murray Sadie K. Miss, b.
314 Banta Arthur S. stenogr.
Banta Emma I. Miss, b.
318 Whipple George C. Mr. & Mrs.
320 Crandall Myron H. Mr. & Mrs.
Hunt Emma Mrs. b.
324 Alexander John Mr. & Mrs.
Alexander Fanny Miss, b.
326 Fritzsche Frank J. hides
Vogel Rosa A. Mrs. b.

Jefferson Ave. crosses.

344 Wilson Thomas J. finisher
Richards Anna A. Mrs. b.
346 Henry Fred S. conductor
Mikel Eliza Mrs. b.
348 Wright Nathan
Wright Milton N. salesman, b.
Wright Della S. teacher, b.
Benton Leland, correspondent, b.
Johnson Lettie R. Mrs. b.
350 McKenna John E. stoves
352 Wood Susie Mrs.
Wood Ralph, buffer, b.
Wood Howard C. buffer, b.
360 Wright Alfred Perfumer, Inc.

Willowbank Place ends.

376 Newman Parry, optician, h.
378 Golden Walter B. music teacher
Sheldon Catherine N. Mrs. b.
380 Casey James D. Mr. & Mrs.
Casey John, b.
384 Keyes Lucina Mrs.
Keyes George F. laborer, b.
Keyes Mary Miss, b.
386 O'Malley Mary Mrs.
Madden Frank, lantern maker
Wink Emma Miss, b.

Edgewood Park ends.

398 West Side Garage

Left Side.

S. Fitzhugh St. crosses.

49 Fisher Sara E. Miss

School Alley crosses.

Plymouth Ave. crosses.

81 Clarke Dora E. Miss
Clarke S. Lizzie Miss
87 Davis C. Schuyler Mr. & Mrs.
95 Nicholoy Julia A. Miss
Orchard Norris G. Dr. & Mrs.

S. Washington St. crosses.

101 Mestler William R. bookkeeper
MacMillan Sherman A. collectr.
103 Rebasz Charles B. Mr. & Mrs.
Rebasz E. Alice Miss, b.
105 Pyott Henry H. Mr. & Mrs.
Pyott Mary H. Miss, b.
Straus Horatio, lawyer, b.
Pierson Leigh H. bookkeeper, b.
107 Franciscona Leo, cook
109 Warner J. Foster Mr. & Mrs.
Warner Andrew J. student, b.
Warner John A. student, b.
111 Selden George B. Mr. & Mrs.

Greenwood St. begins.

121 Peck E. W. Mr. & Mrs.
Peck Edith W. Miss, b.
123 Smith A. Byron Mr. & Mrs.
Smith Virginia J. Miss, b.
125 Lawrence Marie E. Mrs.
Lawrence Grace R. Miss, b.
Lawrence Mary L. Miss, b.
Elliott A. F. Mrs. b.
129 Robbins Dorinda A. Mrs.
Robbins Joseph W. b.
Robbins Marion Miss, b.

Eagle St. begins.

139 Gordon George C. Mr. & Mrs.
145 Kimball L. M. Mrs.
Mitchell Frank B. b.
Mitchell Gurnsey, b.

Caledonia Ave. crosses.

159 Goodrich Frank H. Mr. & Mrs.
Burton James R. broker, b.
Buckley John, tool manuf. b.
Kavanaugh Thomas, machnst. b.
161 Huyck Charles
163 Moore Arthur W. Mr. & Mrs.
Moore Cecil G. artist, b.
Ferster James O. bookkeeper, b.
165 Clapp Ermina J. Mrs.
Clapp Margaret Miss, b.
Hart Celia Miss, b.
167 Richardson William H. architect
Richardson Daniel L. salesman, b.
169 Wilcox O. Marvin Mr. & Mrs.
Wilcox Harry C. clerk, b.
Strong Ellice E. Miss, b.
Strong Iva H. Miss, b.
Britton Kate, clerk, b.

Central Library of Rochester and Monroe County · City Directories Collection
House Directory supplement

171 Dusenbery E. R. Mr. & Mrs.
Nichols Margaret D. Miss, b.
Nichols Jane H. Miss, b.
173 Graves Charles, clerk
177 Baker Howard S. clerk
179 Leggett Clarence F. draughtsman
181 Callahan Rose Mrs.
Eccles Wood, electrician

S. Ford St. crosses.

189 Folkstone Thomas A. saloon
191 Folkstone Thomas A. saloon
193 Patterson T. M. grocer
195 Orth George, blacksmith
197 Yeo William, upholsterer
199 Heidrich Henry G. driver
201 Shayne Thomas, clerk
Maxwell Henry, foreman, b.
203 Farrell Mary L. Mrs.
Garrity John E. clerk, b.
Havelin Cora L. shoemaker, b.
Havelin Elizabeth A. shoemkr. b.
205 Piper L. C. ice
West Charles C. coal and wood.
—*See page* 975
207 Deacon William F. blacksmith

Penn. R. R. crosses.

VanAuker St. begins.

223 Neff Edwin S. saloon, h.
225 Laidlaw Anna Mrs.
Place Clarabel B. Mrs. clerk, b.
Laidlaw Irene M. b.
227 O'Shaughnessy Thomas, laborer
O'Shaughnessy Franklin, electrician, b.
O'Shaughnessy C. W. carrier, b.
Turner John, fireman, b.
229 Adams Charles J. cutter
Adams Albert, chauffeur, b.
231 Ruscher Susan S. Mrs.
Ruscher Minnie, bookkeeper, b.
Ruscher Emma, clerk, b.
233 Cody Anna Mrs.
Brown Edward, ice man
235 Eldridge Statira L. Mrs.
Eldridge Charles S. machinist, b.
Eldridge Florence R. Miss, b.
Grein William, machinist, b.
Grein Andrew, driver, b.
Fagan Joseph, shoemaker, b.
Cain Egbert, machinist, b.
237 Struble Catherine Mrs.
Struble James H. salesman, b.
239 Brost John D. supt.
241 Ruffer John, salesman
Wayland Maggie Miss, b.

Tilden St. begins.

251 Vacant house
251½ Johnson Arthur J. paperhanger
253 Vacant house
253½ Vacant house
255 Allen Joseph S. laborer
Williams Catharine Mrs. b.
257 FitzMorris John, laborer
FitzMorris Mabel E. Miss, b.

259 Youngs Warren, grocer
Youngs Jessie M. Miss, b.

Prospect St. crosses.

273 Seaman Ellagene Mrs.
Malany Florence, Mrs. b.
Adsit Minnie, shoemaker, b.
279 McNamara William T. coachman
281 Searson Frank, clerk
283 Sweet Frank C. carpenter
Sweet Addie L. Mrs. b.
Westcott Mary J. Mrs. b.
285 Shultz Frieda Mrs.
Callahan John, b.
291 Barnes Elizabeth, vocal tchr.
Cheeseman Mary A. Mrs. b.
293 Door of Hope
St. John Helen A. Mrs. supt.

Reynolds St. crosses.

309 Gay Emma A. Mrs.
Campbell J. Edward, insur. b.
Rice Elizabeth Miss, b.
311 Bostwick Rolison S. Mr. & Mrs.
Spears Eliza B. Miss, b.
Spears William R. adv. agent, b.
313 Dilworth James, machinist
Duquette Millina Mrs.
Duquette Virginia Miss, b.
VanBergh Guy, insurance, b.
315 Parker Frank A. Mr. & Mrs.
Parker Edna Miss, b.
Knight Charlotte A. Mrs. b.
317 Hamm Henry D. clerk
319 Woodbury Oscar D. machinist
Woodward Emily D. Miss, b.
323 Kavanagh Mary Mrs.
Kavanagh Daniel E. painter, b.
Kavanagh Thomas W. condctr. b.
McMahon James C. machinist
McMahon Frank, driver, b.
325 Stritt Gustav, jeweler
Stritt Susie Miss, b.
327 Barrett Ward F. Mr. & Mrs.
Hall Lucy A. Mrs. b.
329 Wilcox James T. Mr. & Mrs.
Hall Robt. J. Mr. & Mrs. b.
Barton William, clerk, b.

Jefferson Ave. crosses.

345 Shoudler Glenn K. paperhanger
349 Parry William F.
Parry Leonidas, artist, b.
Parry Jane C. Miss, b.
Wall Inez A. Miss, b.
351 Glidden Charles A. postal clerk
Glidden Alida L. Miss, b.
353 Gardner Hiram, coachman
355 Dowzer Chas. J. engineer
357 Melville David D. carrier
Melville Charles D. b.
Melville Marion, teacher, b.
361 Walsh James E. engineer
Walsh Marie Mrs. dressmaker
363 Lynch Michael J. painter
Murray Anna, bookkeeper, b.

Central Library of Rochester and Monroe County · City Directories Collection
House Directory supplement

365 Martin Archibald H. shoe manuf.
r. Martin John, shoemaker
Martin Jennie I. shoemaker, b.
Martin Maud, shoemaker, b.
369 Clark Charles E. teamster
371 Saunders Herbert, foreman
373 Saunders Philip R. engineer
Saunders Alice M. music tchr. b.
Saunders Elizabeth B. stnphr. b.
377 Eldrett James A. bookkeeper
379 Holmes Charles D. elevatorman
Ford Charles A. spooler, b.
379½ Albertson Burdette I. machinist
Maslin Cora, box maker, b.
r. Smith Curtis L. machinist
381 Isler Otto F. policeman
Tilden Orville S. produce, b.
Robeson William, gardener, b.
383 Blank J. George, laborer
Blank Mary E. forewoman, b.
Blank Nettie, milliner, b.
Blank Raymond, drghtsman. b.
383½ Carroll Matilda G. Mrs.
Carroll James C. foreman, b.
Carroll Raymond A. salesman, b.
Carroll Francis H. surveyor, b.
Carroll Gertrude E. Miss, b.
385 Coaker John, coachman
Gardiner Albert, carpenter
387 Driscoll James
Driscoll Catherine, nurse, b.
Driscoll M. Raymond, cigar maker, b.
Driscoll Earl E. electrician, b.
389 Vacant house
391 Dowling Frank J. salesman
391A Schmidt Caroline Mrs.
391B Gibson James S. salesman
391C Bodine Leon C. manager
393 Young Louis L. fish
Rocklin Mary Miss, b.

Renfrew Place begins.

397 Kilpeck Margaret M. Mrs.
Norton Homer E. shoecutter
Kilpeck Charles B. machinist, b.
Kilpeck Wm. H. lantern mkr. b.
Daley John T. elevatorman, b.
Daley Thomas, helper, b.
399 Honeybone George, auctioneer

TROWBRIDGE, from 84 West Ave., north, to Erie Canal; ward 3.

Right Side.

0 Planing mill

Left Side.

Lumber yard

TURPIN, from 1113 Portland Ave., west, across Mitchell; ward 22.

Left Side.

8 Frankle Joseph, camera maker

ULM, from 438 Bay, north, to 1495 Clifford Avenue; ward 18.

Right Side.

62 Lavine Wilhelm, laborer
68 Seeber Elizabeth Mrs.
Barry Leo J. teamster, b.
84 Balling Caroline Miss,
Balling John, varnisher, b.
94 Kaminsky Michael, laborer
Tingfelder Andrew, driver
98 Pokozynski John, laborer
102 Kubachi William, optician
112 Woerner George E. shoemaker

High St. begins.

120 Staub Jacob, cabinetmaker
126 Hasenauer Henry R. mason
132 Sweitzer George J. shoemaker
136 Miller Frederick J. real estate
142 VanAs Cornelius, salesman
VanAs William, clerk, b.
VanAs John, clerk, b.
152 Vacant house

Keller St. begins.

162 Praedel William J. shoemaker
168 Thran Martin
172 Nill Jacob, cooper
178 Acquarone David, missionary
184 Praechel Cornelius, driver
188 Goodman George J. car repairer
194 Hennik Rosa A. Mrs.
Hennik Otto S. machinist, b.
200 Norden Elizabeth Mrs.
204 Wambach Eva Mrs.
Meyer Balzer, engineer
Meyer Alfred J. machinist, b.
Meyer Edward J. mason, b.

Left Side.

15 VanEpps Bernard, laborer
27 Gramlich Bartholomay, jr. shoemaker
Munz Joseph, foreman, b.
31 Eagle John B. painter
Walton Charles, cutter
37 Darling Frank L. engineer
Kuhn Frank, teamster
41 Guenther John S. tailor
53 Hoffman J. Edward, pressman
69 Miller William L. instructor
Miller Christian, mason, b.
87 Steinmiller Sophia Mrs.
Steinmiller Ernest, teamster, b.
95 Hempel Christian L. builder
Hempel Gustave C. real estate, b.

Hempel Place begins.

109 Meyer Agatha Mrs. grocer, h.
Meyer Nicholas, mason, h.
Funk John, motorman, h.
115 Schmidt Charles, brewer
119 Crombach Philip, cook
Crombach John, driver, b.
Crombach Arthur, bartender, b.

Central Library of Rochester and Monroe County · City Directories Collection
House Directory supplement

131 Sweitzer Anthony, laborer
r. Henry George W. tinsmith
Henry Truby, teacher, b.
161 Dunnigan Joseph, policeman
Hoey William J. policeman
163 Gutheil George, butcher
Gutheil George J. bldg. mvr. b.
r. Ovenberg Jacob, laborer
r. Burgess George, pedler
r. Gurgel Otto, laborer
183 Shaw Frank, shipper
187 Ameele Harry, laborer
197 Gutheil William R. teamster

UNIMAN PLACE, fr. 338 South Goodman, east; ward 14.

Left Side.

4 Litz John
Litz Joseph M. tailor, b.
6 Finegan George W. woodworker
8 Schneider John R. cutter
10 Ferbeck John J. tailor
Beikirch Mary Ann Mrs. b.

UNION, see North Union, or South Union.

UNITY, from 6 Grace, north, to 3 Draper; ward 8.

Left Side.

1 Vacant house
9 Willson Bell, carpenter

UNIVERSITY AVENUE, from 180 North, southeast, across Culver Road; wards 6, 16, 21.

Right Side.

15 Dentinger Ann Miss
Dentinger Elizabeth Miss, b.

Schlitzer St. crosses.

19 Engler Henry, jr. Mr. & Mrs.
Normington Mark H. Mr. & Mrs. b.
Guggenheimer Frederica Mrs. b.
21 Wells Esther Mrs.
Munk Benjamin, clothier, b.
Goldwater Charles, real estate, b.
Sanger Berthold H. salesman, b.
Sanger Herbert H. cutter, b.
Wells Sol, salesman, b.
25 Pullen Joseph, clerk
Bland Thomas, polisher, b.
Bland William, painter, b.
Sova Wallace, fireman, b.
Covell Charles C. driver, b.
29 Schuler Edward F. driver
Boyle Arthur R. painter
White Milton J. fireman, b.
33 Carroll Patrick, laborer
Carroll William H. stockkeeper, b.
Carroll Lawrence, laborer, b.
Carroll Charles, carpenter, b.
Doser Francis L. driver, b.
35 Kendall Stephen H. machinist
39 Loewenguth George, cabinetmkr.
Goeckel Jacob, lithographer, b.
41 Fisher George, manager, grocer
43 Fisher George Mr. & Mrs.
45 Romeo Isola, carpenter
49 Lavine Edward F. janitor

Stillson St. ends.

57 Keehley William H. shoemaker
Keehley William J. shoemaker, b.

Gibbs St. crosses.

73 Blum Charles L.
Blum Fred L. bookkeeper, b.
Ettenheimer Hannah Mrs. b.
77 Buff William
Snyder Frank J. machinist, b.
81 Attridge William, laster
Attridge Thomas, shoemaker, b.
85 Barry Mary Mrs.
Barry Mary J. dressmaker, b.
Barry Elizabeth F. dressmkr. b.
91 Critchell Eliza Mrs.
Critchell G. Edward, cutter, b.
97 Barker Edward D. produce
101 Vacant house
105 Bullock Henry C. bartender
107 Borneman Charles G. tailor
109 Edmunds Charles S. draper
Busk Carl E. shirtmaker
113 Laverty Margaret L. dressmkr.
Laverty Nellie L. dressmaker, b.
Laverty Mary E. Miss, b.
123 Fauerbach Herman, jeweler
Schoonover Wilson L. driver
125 Moll Max S. Rev. & Mrs.
Moll Maurice, musician, b.
Moll Martin, collector, b.

Windsor St. ends.

135 Titus Benjamin S. clerk
Hering Henry, driver
141 Baker William K. foreman
Fuller Floyd V. wireman
143 Coon Willis H. lawyer
145 Hunter Wm. W. McC. bookkeper

Carpenter Alley ends.

151 Pendlebury Arthur H. electrn.
Palmer Emma, clerk, b.
153 Stottle Mary Mrs.
155 Calder John
Cornwall Joseph, driver
King Archie, b.
157 Barnum Hugh C.
Dick Austin, manager, b.

Scio St. crosses.

173 Morton Margaret Miss
Morton Pauline, physician, b.
Morton Fremont D. printer, b.
Morton Jean E. stenographer, b.
Landman Augusta Miss, b.
185 Menneiley John J. A. Mr. & Mrs.
187 Zimmerman Martin, barber
Dodd Henry, camera maker, b.

Central Library of Rochester and Monroe County · City Directories Collection
House Directory supplement

189 Englehardt Edward, insurance

Beecher St. ends.

191 Hammond Elizabeth Mrs.
193 Hodgson Charles L. grain
195 Hoffman Jacob, butcher
Hoffman Charles F. foreman, b.
197 Ryks Rose Mrs.
Pollard Amelia L. Miss, b.
197½ Broadbridge Louise A. Mrs.
Bortle Kate J. Mrs. b.
O'Brien Harriet, nurse, b.
199 Waltz Ellen F. Mrs.
Waltz Emma, dressmaker, b.
201 Ballway Charles N. helper
205 Ball Charles L. coachman
209 Fulton Newell C. Mr. & Mrs.
211 Mitchell Lucy S. Mrs.
Mitchell Dora Miss, b.
Nelson Augustin E. Mr. & Mrs. b.

Main St. East crosses.

247 Holt B. Jane Mrs.
Holt Willis C. manager, b.
251 Vacant house
255 Warren Elizabeth E. Mrs.
261 Conrad Mary Mrs.
Conrad Emilie M. Miss, b.
Conrad Elizabeth M. teacher, b.
Aslett William, helper, b.
267 Jones Owen E. Dr. & Mrs.
Ferguson Agnes E. Miss, b.
271 Seaman Eunice A. Mrs.
Duryea Fred W. chiropodist, b.
279 Fuller Daniel P.
Fuller Harry D. hardware, b.
Hise Margaret A. Miss, b.
285 Watson Angus, carpenter
Bell Victoria, artist, b.
Bell Martha Miss, b.
289, 291 Wheater Mary E. Mrs. lodging house
Wheater Harry, piano tuner, b.
Wheater Lawson, toolmaker, b.
Wheater Robert, machinist, b.
Tyler Wallace F. supt. b.

N. Union St. crosses.

303 Townsend Mary M. Mrs.
Townsend Cora, milliner, b.
Lewis Mary A. Mrs. b.
309 Earl Schuyler H. supt.
315 DeGennaro Michele, physician
319 Wagner Michael J. salesman
Tangney Catharine, nurse, b.
Shea Nellie, dressmaker, b.
321 Schaft George, upholsterer
Palmer Vernon, camera maker
327 Willcockson Albert, janitor
Willcockson Chas. painter, b.
Nickerson Hattie V. dressmkr.
333 Mills Afton L. tinsmith
Mills Ervin L. sawyer, b.
337 Meade G. LaDu Mr. & Mrs.
341 Lennox Christian Mrs.
Lennox Marion, dressmkr. b.
345 Aldridge Walter S. shoes
Aldridge Lura E. Miss, b.
349 Carter Walter H. organist
353 Trotter Frank C. Mr. & Mrs.
357 Swanker William H. Mr. & Mrs.
Vanderwerf Leonard, b.
361 Scott William W. Mr. & Mrs.
Ellas Josiah Y. Mr. & Mrs.
365 Normington Mary E. Mrs.
McKay Florence L. Mrs. b.
367 Wolters Charles B. box manuf.
369 Richardson Robert, freight agent
371 Daly Warren C. physician

Alexander St. crosses.

405 Bowling Club House

Prince St. crosses.

477 Bartels Mary J. Mrs.
Bartels Gertrude F. Miss, b.
Pendry John S. carpenter, b.
Fairchild Herman L. professor, b.
Nichols Lester H. Mr. & Mrs. b.
Bradshaw Emily, teacher, b.
Sadden Harry A. physician, b.
485 Graham James S. Mr. & Mrs.
493 Hoyt David Mr. & Mrs.
505 Strong Henry G. Mr. & Mrs.
517 Utz Henry J. Mr. & Mrs.
525 Hanford Henry S. Mr. & Mrs.
Hanford James H. teacher, b.
Hanford William G. student, b.
Hanford Herbert E. student, b.
533 Newell Thaddeus S.
Newell Anna G. Miss, b.
541 Murphy Daniel B. Mr. & Mrs.
Murphy Grace Miss, b.
Murphy Maurice J. b.

Strathallan Park ends.

561 Adler Abram Mr. & Mrs.
Adler Elmer A. b.
571 Miller William Mr. & Mrs.
Simon Joseph Mr. & Mrs. b.
579 Koch George Mr. & Mrs.
Koch Elmer, b.
587 Kaelber J. George Mr. & Mrs.
Kaelber Carl, student, b.
595 Lattimore Saml. A. Prof. & Mrs.
Lattimore Alida Miss, b.
Lattimore Eleanor L. Miss, b.
Lattimore Florence L. Miss, b.

N. Goodman St. crosses.

627, Stewart Wm. M. Mr. & Mrs.
Stewart Grace C. Miss, b.
631 Swan Alfred H. S. Mr. & Mrs.
643 Wright Richard, coal
Wright Harry C. coal, b.
Wright Charles, clerk, b.

Upton Park ends.

663 Carroll William E. printer

Central Library of Rochester and Monroe County · City Directories Collection
House Directory supplement

669 Carroll Mary A. Mrs.
Carroll Elmer J. printer, b.

Rundel Park ends.

Oxford St. begins.

721 Wesp Clarence A. teacher
727 Gleason Andrew C. Mr. & Mrs.
733 MacAlpine Herb't C. Mr. & Mrs.
Turpin Emma F. D. Mrs. b.
Turpin Lucy Miss, b.
739 Osborne Edward S. Mr. & Mrs.
745 Young Frederick Mr. & Mrs.
Young Frank R. shoemaker, b.

Merriman St. crosses.

775 Schuyler A. Hamilton Dr. & Mrs.
779 Pimm Harry E. Mr. & Mrs.
Pimm Harry S. clerk, b.
785 Engine Co. No. 6

Portsmouth Terrace ends.

995 Hosking Thomas, coachman
Hosking Millicent M. Miss, b.
1025 Holton Carl, machinist
Cottis Jessie R. Mrs. b.
1033 Lindstrom Charles W. toolmkr.

Granger Place ends.

1103 Vacant house
1105 Schultz W. Max Mr. & Mrs.
1107 Vacant house
1113 Vacant house

Oliver St. ends.

Culver Road crosses.

0000 Rochester, Syracuse & Eastern Ry. Station
1135 Jenkins Motor Car Co.
1155 Todd G. W. & Co. check protectors

Left Side.

14 Sprague Leon W. tailor
16 Littlefield Silas J. photo engr.

Schlitzer St. crosses.

24 Herbst Albert, baker
Herbst Arnold B. clerk, b.
Straus Eva Mrs. b.
26 Masten Julia H. Mrs.
DePuy Libbie H. Mrs. b.
30 Sliker Harry, waiter
Ginsberg Emma Miss, b.
Ure Genevieve, tailoress, b.
Young Sarah Miss, b.
32 Loewenguth Chas. B. painter
Loewenguth Arthur E. b.
Loewenguth George, stockkpr. b.
36 Sullivan Lena Mrs.
40 Warner Anna Mrs.
Hetzler John A. tailor, b.
Hetzler Florence P. shoemaker, b.
42 Brewer Chauncey A.
Hitchcock Kelsey, salesman, b.
Hitchcock Aberlard, moulder, b.
Yawman Edward, baker, b.
46 Sliker James M. restaurant
Elmore George, helper, b.
Osborn Bernie, camera maker, b.
Wilson Charles A. extracts, b.
Slattery George, telegrapher, b.
Beecher Dana, machinist, b.
Beecher Don, clerk, b.
Woodard George, machinist, b.
Emley Lulu Miss, b.
Percy Ethel Miss, b.
50 Lee Eugene L. painter
54 White James, blacksmith
58 Banta Mary Mrs.
62 Stilwell F. Winfield, physician
Maidment Sarah, housekeeper, b.

Gibbs St. crosses.

74 Barry Alice Mrs.
Barry Agnes M. bookkeeper, b.
76 Fidler James, carpenter
80 McMannis Patrick
84 Smith William, packer
Wilmarth May P. Mrs.
Putnam Maria O. Mrs. b.
Fisher Nathan, teamster
88 Goetzmann Fred. J. insurance
Goetzmann Emma S. Miss, b.
92 Fackerell Allen P. checkman
Warner Cordelia Mrs. b.
96 Wulle Henry C. clerk
Broadbridge Reginald W. foreman
Behage Peter A. electrician, b.
Bowles John, salesman, b.
100 Mylacraine Nellie Mrs.
102 Hartman George, timekeeper
Goetzmann Emma E. Miss, b.
106 Iles William H. florist
Iles Emma E. florist, b.
Iles Helen V. Miss, b.
Robinson K. Louise Miss, b.
Guldenschuh John, teleph. mkr. b.
114 McLaughlin Olive Miss
McLaughlin Hattie Miss, b.
McLaughlin Wm. T. motorm. b.
118 Walzer J. Edward, produce
120 Walters Mary J. Mrs.
Fay Mary J. Mrs. b.
124 Bastian Dora Mrs.
Bastian Helen R. Miss, b.
Bastian Willard A. clerk, b.
130 Fien Margaret Mrs.
Fien Charles J. painter, b.
134 Clevenger Nathaniel B. carpenter
136 Leckinger Katherine Mrs.
Leckinger Emma M. Miss, b.
Leckinger Anna M. Miss, b.
142 Meyer Martin P. boxmaker
Meyer Arthur J. clerk, b.
Meyer Anna J. nurse, b.
Meyer Estella M. teacher, b.
Heisler Jennie B. Miss, b.
146 Tallinger Eliza Mrs.
Tallinger Charles E. shipper, b.
150 Partridge Charles F. last mfr.
158 Kelly John L. Mr. & Mrs.
Hall Edward, lantern maker, b.

Scio St. crosses.

Central Library of Rochester and Monroe County · City Directories Collection
House Directory supplement

170 McIntyre Duncan A. photogr.
172 Gibb Fred A. printer
174 Simms John A.
176 Neff George L. clerk
178 Schapp Isabelle Mrs.
180 Levy Benjamin, cutter
Hayes William, mason
182 Woodis Edward J. printer
184 Norton Charles W. teamster
Adams Almira Mrs.
Adams George A. leatherwkr. b.
186 LaDuque Adaline Mrs.
214 Booth Lillian Mrs.
Conklin Mary J. Mrs. b.
220 Klem Alphonse
Klem Urban J. clerk, b.
Crawford Adell Mrs.
226 Klem Roman B. Mr. & Mrs.
232 Palmer Byron W. dentist, h.
234 Bullis William H. physician
Williams David A. buyer, b.

Main St. East crosses.

Anderson Park

N. Union St. crosses.

302 Buchmuller Edward, saloon
304 Anderson Clifton J. machinist
Hoffman William, optician
308 Tilling Ann Mrs.
Tilling Ernest, cabinetmaker, b.
Tilling Ralph, clerk, b.
312 Parks William H. machinist
322 Yawman Philip H. Mr. & Mrs.
Yawman Celia M. Miss, b.
Yawman Victor J. b.
328 Cowles Emma J. Mrs. mus. tchr.
Babbitt Carrie Miss, b.
McDonald Kate Miss, b.
McDonald Bridget Miss, b.
334 Bacon Erwin H. piano and organ tuner.—*See page* 941
Bacon Erwin H. Mr. & Mrs. h.
338 Keiling George C. barber
Higgins Oscar H. b.
Holt Edgar, telephone maker, b.
Broton Alice Mrs. b.
342 Vetter August Mr. & Mrs.
Vetter Henry G. foreman, b.
Vetter August, jr. vice-pres. b.
Vetter William C. clerk, b.
Vetter Emil F. woodworker, b.
Vetter Edward L. foreman, b.
Vetter Wilhelmina Miss, b.
348 Ruggles E. Wood Dr. & Mrs.
354 Luetchford Marion Miss
Luetchford Carrie C. Miss, b.
McLeod Leroy Mr. & Mrs.
Fay Gertie, teacher
McOmber Selden A. Mr. & Mrs.
356 Walbaum Anna Mrs.
r. Cummings Wm. telephone mkr.
362 Hurlbut Marion E. Mrs.
Brown Fay, clerk, b.
368 Hill Sylvester C. Mr. & Mrs.
Jamieson George Mr. & Mrs. b.
Hill Robert R. magazines, b.
Allen Robert, candy maker, b.
372 Baker Sanford A. supt.

Alexander St. crosses.

394 O'Grady Margaret Mrs.
O'Grady Elizabeth Miss, b.
O'Grady Charlotte Miss, b.
Tyler Genevieve E. Mrs. b.
400 Magee Edmund C. Mr. & Mrs.
402 Minges Jacob G. Mr. & Mrs.
Minges Eugene J. cloths, b.
Minges Mary F. teacher, b.
406 Vacant house
440 Rhees Rush Prof. & Mrs.

Prince St. crosses.

000 University of Rochester

N. Goodman St. crosses.

614 Siebert Robert Mr. & Mrs.
Siebert Oscar J. bookkeeper, b.
626 Vacant house
630 Vacant house
636 Vacant house

Arlington St. begins.

646 Bowlby Frank H. lawyer
Vianco Grace N. stenogr. b.
652 Winegard Henry E. Mr. & Mrs.
658 McGlennon Jas. S. nurseryman
666 Nagle John A. Mr. & Mrs.
Nagle Jean B. Miss, b.
Nagle Katharine A. Miss, b.

Atlantic Ave. begins.

696 Burkard W. A. druggist
698 Heinzle A. J. plumber
700 Elson Henry, janitor
Wilson Daniel C. Mr. & Mrs.
Hunter Helen Mrs.
Hunter Deamer, conductor, b.
Mullarkey Josephine Miss
Mandeville Minnie J. Miss
Clements Svend, machinist
Clements Fannie Mrs.
Lind Katherine Miss
Christian Brethern
702 Henry William S. hardware
704 Hanna Matilda Mrs. grocer
706 Bell J. J. confectionery
Station No. 18, Rochester P. O.
708 Frank Frederick W. tailor
LaSalle Clint W. dentist
Culver Hall
710 Teall Bros. market
712 Woodbury W. E. & Co. grocers
714 Ashley Machine Works
746 Police Station, third precinct
754 School No. 31

Merriman St. crosses.

772 Fleming Daniel L. Mr. & Mrs.

Central Library of Rochester and Monroe County · City Directories Collection
House Directory supplement

774 Hallauer Frank A. Mrs.
Culp Albert A. Mr. & Mrs. b.
780 Sickels Charles W. Mr. & Mrs.
Sickels Jessie H. teacher, b.
784 Shaw Frank M. Mr. & Mrs.
788 Young Jacob J. Mr. & Mrs.
Young William J. iron, b.
Young Oscar J. iron, b.
Hellems Mary Mrs. b.
794 Conway Wm. J. Mrs.
Flynn Owen, b.
Flynn A. Emmett, bicycles, b.
Flynn J. Allen, bicycles, b.
800 Ness Lewis Mr. & Mrs.
Kimball Fred Mr. & Mrs. b.
804 McGraw John F. Mr. & Mrs.
810 Hill Albert Mr. & Mrs.
816 Fisher Isaac J. Mr. & Mrs.
822 Levy Edward Mr. & Mrs.
Levy Herbert, b.
826 McCann Mary Mrs.
828 Russell William E. Mr. & Mrs.
832 Olson Elna Mrs.
Olson William, stockkeeper, b.
Higgins Henry W. b.

Elton St. begins.

Russell St. begins.

888 Fishenden Arthur W. Mr. & Mrs.
890 Hicks Bert W. bookkeeper
892 Tiefel Charles G. Mr. & Mrs.
894 Jeffery Walter J. Mr. & Mrs.
896 Stallman Frederick G. mason
898 Vacant house
900 Duplessis Sophronia Mrs.
Duplessis Gabriel, chairmaker, b.
Duplessis Xavier, printer, b.
902 Vacant house
1000 Gleason Works The, machinists
1034 Taylor H. S. & Co. nurserymen
1050 Stromberg Carlson Telephone Mfg. Co.

Culver Road crosses.

1100 Morgan Machine Co.
1160 Huther Bros. Saw Mfg. Co.

Blossom Road crosses.

0000 Selden Motor Vehicle Co. automobile mfrs.—*See page 971*

Probert St. crosses.

UPTON PARK, from 274 East Ave., north, to 649 University Avenue; ward 6.

Right Side.

4 Poinan Edward Mr. & Mrs.
Poinan Edward M. inspector, b.
Poinan Francis J. electrician, b.
Poinan Marie A. Miss, b.
4 Meulendyke Mina Mrs.
Meulendyke Lawrence J. mgr. b.
Meulendyke Charles E. studt. b.
Zeeveld Alfie Mrs. b.
6 Worthington Willis C. Mr. & Mrs.
Worthington Marjorie L. Miss, b.
8 Senke Charles H. Mr. & Mrs.
Senke Charles, salesman, b.
10 Duvian Justin A. Mr. & Mrs.
LaCaze Marie Miss, b.
12 Cooper James W. D. Rev. & Mrs.
Martin John Mrs.
14 West Thomas, coachman
McCleary John, gardener
16 Heberling George Mr. & Mrs.
Heberling Edward, cashier, b.
Heberling George A. clerk, b.
18 McCarthy Lawrence Mrs.
McCarthy Patrick B. detective, b.
McCarthy Mary A. Miss, b.
McCarthy Alice R. Miss, b.
Winter Mabel, stenographer, b.
20 Enkelmann George E. Mr. & Mrs.
Moran James, polisher, b.
Sundermann Henry, artist, b.
Koza Charles, machinist, b.
22 Kingsley Arthur R. Mr. & Mrs.
Lamb Avery E. fireman, b.
Lamb Forrest E. barber, b.
24 Loveridge Caroline E. Mrs.
Loveridge Jessie F. Miss, b.
Hosmer Mary L. Miss, b.
26 Cover Chauncey D. Mr. & Mrs.
Cover George G. student, b.
Cover Hazel G. Miss, b.
28 Dossenbach Theodore Mr. & Mrs.
Clark Mary L. nurse, b.
Clark Elma, nurse, b.
30 Hall George F. Mr. & Mrs.
32 Carman William B. Dr. & Mrs.
Carman Julia M. Miss, b.
Carman Florence E. Miss, b.
Carman Isaac N. clergyman, b.
34 Killip George W. Mr. & Mrs.
36 Jermyn William J. Mr. & Mrs.
LaRue W. Herman, electrician

Left Side.

1 Wile Solomon Mr. & Mrs.
Wile Helen R. Miss, b.
Wile Lulu J. Miss. b.
3 Adams Reuben A. physician
Adams Sidney I. secretary, b.
5 Grant Frederick Mrs.
Grant Harry, clerk, b.
Grant Donald, clerk, b.
Grant Francis, clerk, b.
7 McGreal Anthony Mr. & Mrs.
Fitzgerald Austin J. b.
11 Lewis Walter E. machinist
Emery Frances Miss, b.
Lewis Mabel S. Miss, b.
13 Ashley Edward G. Mr. & Mrs.
Ashley Mary E. Mrs. b.
17 Dawson Thomas F. engineer
Dawson Mary L. Miss, b.
Holbrook Sarah Mrs. teacher, b.
Windnagle Fred C. cutter
19 Southwick Theron T. Mr. & Mrs.

Central Library of Rochester and Monroe County · City Directories Collection
House Directory supplement

21 Gottschalk Franklin W. Mr. & Mrs.
Hausen Bernard, clerk, b.
Steinecke Charles Mrs. b.
23 Howland Augusta Mrs.
Howland Clair A. dentist, b.
Cone Reine J. nurse, b.
27 Wilson Clarence R. Mr. & Mrs.
Fuller Anna E. Mrs. b.
29 Newman Caroline Mrs.
Bosworth John H. Mr. & Mrs.
Beemer Clara, teacher, b.
31 Carey William D.
Woodward Alice M. Mrs. b.
33 LaSalle Sarah L. Mrs.
LaSalle Beatrice F. teacher, b.
Shererd Mabel T. teacher, b.
Kimball Everett, bookkeeper, b.
35 Hill David L. Mr. & Mrs.
Hill Eleanor J. Miss, b.
Hill Louise Miss, b.
Hill Margaret Miss, b.
37 Wright Richard, coal
Wright Harry C. coal, b.
Wright Charles, clerk, b.
Wright May F. Miss, b.
Wright Elizabeth Miss, b.

URQUHART, from 995 Portland Avenue, west, across Mitchell; ward 22.

UTAH ALLEY, fr. Erie Canal, south, to 78 Troup; ward 3.

UTICA PLACE, fr. 143 Cottage, southeast; ward 19.

1 Graymenz Gustav, fireman
Graymenz Reinhold
3 Crombach Schreiber A. pressman
Fromm Addie Mrs.
Huls Louise Miss, b.
5 McIntyre Harry F. conductor
Geary George, salesman
7 Cranston George B. painter
10 Spooner Charles, laborer
12 Humphreys Edmond, wireworker
Humphreys Victor R. bookkpr. b.
Parker Kate T. Mrs. b.
14 Maid Andrew, presser

VALENTINE, from 312 Otis, north, to Villa; ward 10.

VAN, fr. 76 Alexander, south, to 90 Hamilton; ward 13.

Right Side.

3 Vaughn John, saloon
5 Atkinson Chas. H. battalion chief
Barry Walter M. tailor
7 Hurlburt Frank, real estate

Left Side.

4 Foote Richard, automobiles
6 Babcock George N. bookkeeper
8 Woodworth Fred. J. milk
10 Coniff Arthur J. salesman
Coniff John, motorman, b.
Coniff Margaret G. Miss, b.
Coniff Helen C. Miss, b.
Coniff Elizabeth M. Miss, b.

VAN AUKER, from 219 Troup, southeast, to 144 Atkinson; ward 11.

Right Side.

9 Atkinson Charles
Greene Albert L. brushmaker

Waverley Place crosses.

1 Cahill Michael J. laborer
Cahill Norah, laundress, b.
3 McIntosh Charles C. belt maker
5 DelMastro Giuseppi, helper
DelMastro Pasquale, tailor, b.

VAN STALLEN, fr. 566 Joseph Ave., east, to Klein; wd. 17.

Right Side.

1 Hodges Orlin Z. brassworker
3 Vink John, laborer
Vink Henrietta, tailoress, b.
5 Hendricks E. Martina Mrs.
Borate William L. brassfinisher
7 Breitmeier John A. lithographer
Mutz Justina Mrs. b.
15 Kuhn William E. nurseryman
17 O'Hare James, mason
23 Mans Leo, carpenter
24 Schepperd Theodore, tailor
27 Strebe Anton, tailor
Wirzberger John, tailor, b.
29 Tyrrell Henry B. machinist
31 Heberle Charles
33 Hiller Frederick, engineer
Schoewe Rudolph, laborer, b.
35 Lambright Isaac, carpenter
40 Elter Louis J. shipper

Left Side.

2 Burgomaster Bartholomay, labrer.
Gressens Miss
4 Vyverberg Joseph, laborer
Vyverberg Wm. cabinetmkr. b.
Vyverberg Stephen, painter, b.
6 Stalker Frederick W. machinist
8 Stetzenmeyer Annie G. Mrs.
Stetzenmeyer Bessie L. Miss, b.

Bremen St. begins.

12 Hinkle Harry, machinist
14 Heidt Louis, baker
16 Kramer August, carver
20 Moss Joseph, shoemaker
Klem Martin, laborer, b.

Townsend St. begins.

24 Quant Leonhardt, carpenter
26 Quant Richard, carpenter
28 Longworth Arthur, toolmaker
30 May Adam, tailor
32 Mayer George M. tailor

Moulson St. begins.

Central Library of Rochester and Monroe County · City Directories Collection
House Directory supplement

34 Zandt Alois, brewer
36 Laux Frank W. toolmaker
38 Abrahams Henry, carpenter

VASSAR, from 85 Milburn, south, to Pacific; ward 12.

Right Side.

1 Lucia Harry W. engineer
3 Pierce Arthur G. bookkeeper
17 Nagle Jacob F. Mr. & Mrs.
Nagle Otis, clerk, b.
Nagle Roswell H. clerk, b.
21 Baker J. Clifton Mr. & Mrs.
Laney L. A. Mrs. b.
25 Stauff Arthur J. clerk
Groves John M. shoemaker, b.
Groves M. Irene, teacher, b.
35 Leary Bridget T. Miss
Leary Thomas W. trimmer
47 Young Frederick C. leather
Young Winifred, teacher, b.
Young Mabel C. Miss, b.
Young Percy E. salesman, b.
00 Vacant house

Harvard St. crosses.

00 Vacant house
115 McNall Stephen W. Mr. & Mrs.
000 Vacant house

Left Side.

00 Vacant house
00 Vacant house
00 Vacant house

Harvard St. crosses.

VERMONT, from Culver Road, near Bay, east, to Greeley; ward 18.

VETTER, from 358 Scio, east, to 111 Hebard; ward 16.

Right Side.

3 Rocco Giovanni, laborer
5 Schlegel George, shoemaker
7 Mutalatto Salvatore, laborer
Augi Cosimo, laborer
7½ Damego Francesco, laborer
9 Mancuso Charles, laborer
Gentile Antonio, laborer
11 Zarconi Antonio, laborer
13 Guzzetta Alphonso, laborer
Amico Giuseppe, laborer
15 Goreone Rosario, grocer, h.
17 Bracker Frank, laborer
Bracker Mary Miss, b.
Wurster Sophronia Mrs. b.

Left Side.

4 Barone Vincenzo, laborer
6 Manuele Joseph, laborer
8 Inguaggiato Francesco, laborer
Vollo Giuseppe, laborer
10 Bonfiglio Gaetano, laborer
12 Cataldo Guinta, laborer
Leberti Santo, laborer
14 Barone Filippo, laborer
16 Roth Nicholas, mason
Roth Frank, finisher, b.
18 Cambisi Rosalino, laborer
Laosta Filippo, laborer
Barcardo Vincenzo, laborer
20 Sabbatino Antonio, laborer
Milinzio Pietro, laborer
22 Monto Giovanni, laborer

VICK PARK A, from 311 East Avenue, southwest, to 396 Park Avenue; ward 12.

Right Side.

12 Dann Archibald Dr. & Mrs.
Rogers May Miss, b.
16 Hulett Georgianna Mrs.
18 Wolcott Orville C. Mr. & Mrs.
20 Pond Frank Mr. & Mrs.
Pond Willard F. Mr. & Mrs.
Pond George F. student, b.
Cadwell Elizabeth Mrs. b.
22 Young Margaret Mrs.
24 Morrison Walter W. Mr. & Mrs.
Morrison Arthur, student, b.
Morrison Catherine Miss, b.
26 Ford Eliza Mrs.
Bowen Daniel Mrs.
28 Requa Josephus Dr. & Mrs.
30 Coventry Frederic S. Mr. & Mrs.
32 Bickford A. Edwin Mr. & Mrs.
Bickford Lawrence R. draughtsman, b.
Cole Sarah E. Mrs. b.
Cole Nellie S. Miss, b.
34 Little Adeline R. Mrs.
Budd Evan W. b.
36 Parker William J. Mr. & Mrs.
Anderson Chas. Mr. & Mrs. b.
Warren A. G. lawyer, b.
40 May Horace Mrs.
May Alice Miss, b.
May Edith Miss, b.
42 Sprague George W. Mr. & Mrs.
Sprague A. Louise Miss, b.
Sprague Charles F. clerk, b.
Waters Carrie E. Mrs. b.
Waters Emily F. Miss, b.
44 McGonegal Louise E. Mrs.
McGonegal Bertha L. artist, b.
46 McGonegal John B. Mr. & Mrs.
48 Harris James D. Mr. & Mrs.
50 Benham Thomas L. Mr. & Mrs.

Left Side.

15 Osterman Morris Mr. & Mrs.
17 Schwendler Jacob G. Mr. & Mrs.
Schwendler Sarah, teacher, b.
19 Keeler Anna W. Mrs.
Keeler J. Grant Dr. & Mrs.
Keeler Maud D. Miss, b.
Keeler Emogene Miss, b.
21 McGreal Lawrence G. Mr. & Mrs.
Fitzgerald Lucy A. teacher, b.
McGreal Wm. J. clerk, b.
23 Vacant house
25 Horton William Mrs.
Bowden Ernest J. Mr. & Mrs.

Central Library of Rochester and Monroe County · City Directories Collection
House Directory supplement

27 Kelly Frank X. Mr. & Mrs.
29 Dake Wm. W. Mr. & Mrs.
Connor Eva M. Mrs. b.
35 Munson Anna E. Mrs.
Munson Anna S. music teacher, b.
Sanford Truman B. dentist, b.
37 Crosman Chas. W. Mr. & Mrs.
Crosman Lillie L. Miss, b.
Crosman H. Josephine Miss, b.
39 Nicholson Amelia Mrs.
Seligman Henrietta Mrs.
Seligman Meriam Miss, b.
Seligman Julia, teacher, b.
41 Kingsley Lucinda Mrs.
Conklin Henry W. Mr. & Mrs.
Conklin Cornelia A. Miss, b.
Conklin Edward W. student, b.
43 Miles Franklin Mrs.
47 Kochenthal Moses Mr. & Mrs.
Kochenthal Jesse, tailor, b.
Kochenthal Arthur, tailor, b.
Kochenthal Bessie Miss, b.
49 Salisbury David N. Mr. & Mrs.
Salisbury L. Ione Miss, b.
Salisbury Marian Miss, b.

VICK PARK B, from 327 East Avenue, southwest, to 446 Park Avenue; ward 12.

Right Side.

14 Dinkey John F. Mr. & Mrs.
Dinkey Harry P. clerk, b.
Dinkey Isabel Miss, b.
16 Marvin Edgar S. Mr. & Mrs.
Marvin Clara L. Miss, b.
Marvin Elizabeth A. Miss, b.
Marvin George P. dentist, b.
McLaren Mary C. nurse, b.
18 Elwood Geo. M. Mrs.
Elwood Marguerite Miss, b.
Elwood Harold M. clerk, b.
Cheney A. Cole Mr. & Mrs. b.
22 Phelps Marus S. Mr. & Mrs.
26 Muntz Geo. G. Mr. & Mrs.
Muntz Elizabeth Jarvis Miss, b.
Muntz May Miss, b.
Muntz Cora Jarvis Miss, b.
28 Brennan Thomas F. Mr. & Mrs.
30 Campbell William A. Capt. & Mrs.
32 Abbott Esther L. Mrs.
Abbott Irene L. Miss, b.
Abbott Roy O. clerk, b.
Miles Milton B. Mr. & Mrs.
34 Engel John J. Mr. & Mrs.
36 Levenson Israel J. Mr. & Mrs.
Guggenheim Wm. Mrs. b.
38 Cornish Samuel R. Mr. & Mrs.
40 Gerber Louis Mr. & Mrs.
Gerber Loreta Miss, b.
Gerber Frances E. Miss, b.
42 Mulligan James H. Mr. & Mrs.
44 Caldwell James A. Mr. & Mrs.
Hunter Sarah Mrs. b.
46 Woodward Roland Mr. and Mrs.
Curr Marie A. Miss, b.
Thayer Herbert A. Dr. & Mrs.
48 Yackel George
Yackel George W. decorator, b.
Yackel M. Elizabeth Miss, b.
Yackel Anna L. Miss, b.
Yackel Clara B. Miss, b.
Yackel Flora R. Miss, b.
Bronson Amon, b.
Fauth William G. clerk, b.
52 Humphrey Annie I. Mrs.
Ingalls Fannie Miss, b.
Humphrey Francis, clerk, b.
Alexander J. V. Mr. & Mrs. b.
Parsons C. A. Mrs. b.
Parsons Anna Miss, b.
Raymond S. G. Mr. & Mrs. b.

Left Side.

13 St. Paul's Parish House
Ellsworth H. Henry, sexton
Zwicker Henry F. clergyman, b.
15 Loder George F. Mr. & Mrs.
Loder Nina Miss, b.
17 Nagle Roswell S. Mr. & Mrs.
21 Kochenthal Jacob Mr. & Mrs.
Kochenthal Bertha Miss, b.
23 Street Frederick G. Mr. & Mrs.
25 Burke James A. Mr. & Mrs.
27 Knowles John W.
Peck Henry C. Mr. & Mrs.
Wood Mary Mrs. b.
31 Mosher John P. Mr. & Mrs.
33 Doron Chas. B. Mr. & Mrs.
Doron Chester L. student, b.
Davis Emily J. Mrs. b.
35 Gale Arthur S. Prof. & Mrs.
37 Oviatt Percival DeW. Mr. & Mrs.
39 Taylor M. L. Mrs.
Vanderwall George Mr. & Mrs.
Taylor Hilyer William, clerk, b.
41 Clark Geo. W. Mr. & Mrs.
Clark Jennie M. Miss, b.
45 Galloway Sumner M. Mr. & Mrs.
Galloway Florence L. Miss, b.
Galloway Clarence T. student, b.
47 Clark Jemima P. Mrs.
Clark H. Thomas, bookkeeper, b.
Clark Ralph S. draughtsman, b.
Clark Gertrude M. teacher, b.
Clark Hugh E. draughtsman, b.
49 Wharff Edward D. Mr. & Mrs.
51 Colbert David C. Mr. & Mrs.

VICTORIA, fr. 3 Hertel, southwest, to 18 Eddy; ward 20.

Right Side.

2 Renaud Henry J. trimmer
Ehrmentraut Margaret Mrs. b.
8 Fitzgerald Daniel D. tallyman
Fitzgerald John P. stenogr. b.
12 Nolan William, engineer
16 Howland William N. cmramkr.
Howland Clair M. market, b.
20 Schreier Joseph G. jr. shoemkr.

Left Side.

11 Nicholson William F. painter
Koen Eliza Mrs. b.
Kendig Blanche Mrs. b.

Central Library of Rochester and Monroe County · City Directories Collection
House Directory supplement

VIENNA, from 220 Joseph Ave., east, to 157 Hudson Ave.; ward 8.

Right Side.

3 Then Christ. D. stoves, etc.
Krieg Gertrude Mrs. b.
5 Lobenski Bernard, canmaker
7 Niedermeier Otto, cabinetmaker
Schoeller Albert G. optician, b.
9 Roberts Solomon, junk
11 Hau Frederick, blocker
Hau Martin, presser, b.
13 Day Nursery
15 Blume Reuben, tailor
Blume Abraham, tailor, b.
Blume Morris, tailor, b.
Shapiro Max, tailor
Taub Rose Mrs. b.
r. Maskovitz Philip, tailor
17 Meyer Rebecca Mrs.
Meyer Ray, buttonhole maker, b.
Meyer Moses, cutter, b.
Beyer Harry, upholsterer
19 Vacant house
r. Goodman Sarah Mrs.
19½ Rappaport Louis, shoemaker
21 Raphael Jacob, tailor
23 Caplan Louis, painter
r. Stern Barnet, tailor
25 Lavner Nathan, tailor
27 Abramson Samuel, tailor
Abramson Hyman, cutter, b.
Oster Nathan, salesman
29 Gerber Harry, butcher
Levin Harry, tailor, b.
31 Snyder Hyman, market
Lusser Albert, butcher

Hanover St. crosses.

43 Turk Harris, furniture
Lazaroff Jacob, optician
45 Applebaum William, tailor
r. Applebaum William, tailor
47 Tennenbaum Morris, tailor
Bernstein Louis, tailor
49 Egar Hyman, tailor, h.
53 Barnet Samuel, pedler
Barnet Jacob, pedler, b.
57 Koveleski Jacob, saloon
Koveleski Eli, tailor, b.
Koveleski Louis, tailor, b.
r. Klein Abram, tailor
59 Herman Harris, tailor
61 McKalitzky Benj. tailor
McKalitzky Louis, tailor
r. Vacant house
65 Levinstein Morris, tailor
67 Balasky Morris, pedler
69 Schwartz William, tailor
71 Schoeneberg Morris, real estate
73 Morris Louis, dry goods
75 Goldstein Barnet, operator
79 Wilinsky Morris, operator
81 Cohen Jacob, tailor
83 Ginsberg Jacob, tailor

Left Side.

2 Plant John, barber
4 Levinson Harris T. grocer
Tecler Mary Mrs. b.
6 Steinberg Louis, tailor
8 Cohen Michael, tailor
r. Vacant shop
10 Tanenbaum Eli, tailor
Gordon Samuel, teacher
12 Mendelson Simon
14 Stoll Frederick, upholsterer
Stoll Arthur, toolmaker, b.
Reich Sophia Mrs. b.
16 Schoenberg Jacob, tailor
Schoenberg Israel, student, b.
r. Rotkowich Morris, presser
18 Stopeck Louis, tailor
Stopeck Abraham, tailor, b.
20 Lewin Matilda Mrs.
Lewin Arthur, clerk, b.
22 Polikov Benjamin, tailor
Simon Lester, tailor
Solden David, tailor
24 Lessinger Morris, capmaker, h.
r. Rabinovich Michael, pedler
Allison Louis, tailor
Lopinsky Philip, optician
26 Nowack Louis, curled hair, h.
Nowack Arthur, organist, b.
28 Steuerwald Martin, carpenter
Steuerwald Ethel Miss, b.
r. Sanders Joseph, upholsterer
30 Preisman Louis, pedler
32½ Kushilevsky H. & I. market
32 Levin Nathan, grocer, h.

Hanover St. crosses.

44 Lazarovsky Jacob, tailor
Levin Harry, tailor
46 Tokarsky Abraham, junk
Tokarsky Harry, clerk, b.
Tokarsky Emil, shoemaker, b.
48 Deffner Maria Mrs.
Deffner George, electroyper, b.
50 Barth Catharine Mrs.
Barth William, driver, b.
Bloom Louis, tailor
Witowski Abram, tailor

Crystal Place begins.

56 Goldstein Max, tailor
Goldstein Louis, cutter, b.
58 Cohen Rachael Mrs.
Goldwater Nathan I. cutter
60 Fischer Hyman, tailor
r. Kane Max, buttonhole manuf.
62 Schaffer Ann Mrs.
Schaffer William M. clerk, b.
Schaffer John, machinist, b.
r. Podsiadlo Victor, tailor
64 Roeker Mary Mrs.
Roeker William, tailor, b.
Roeker Adam, tailor, b.
Greenbaum Joseph, tinsmith

Central Library of Rochester and Monroe County · City Directories Collection
House Directory supplement

66 Rossman Louis, tailor
Appapoldt Max, finisher
Ogdennski Abe, laborer
r. Finkelstein Morris, pedler
68 Buckler Julius, tailor
Lipschitz Harry, pedler
r. Vacant shop
70 Barnett Edward, pedler
72 Levinstein Hyman, tailor
Hoffman Samuel, clerk
74 Ulscht Edward A. tailor
74½ Messerschmidt George, mason
76 Kavitch Albert, cigar maker
78 Zenzer Harris, tailor
80 Hetzel Albert, laborer
Hetzel George, laborer, b.
82 Morris Eliza Mrs.
Morris Joseph B. huckster, b.
Morris Frank, tailor, b.
84 Jacobs & Shencup, tailors

VILLA, from 123 Santee, west, to Curlew; ward 10.

Right Side.

72 Meier Edward, driver
Riley Margaret Mrs.
60 Holley Frederick J. salesman
62 Hery Maria Mrs.
Hery John N. moulder, b.
Hery Frederick L. plumber, b.
Hery Edward C. helper, b.

VINE, from 18 Winthrop, southeast, to 29 North Union; ward 6.

Right Side.

1 Ernisse William S. Mr. & Mrs.
3 Simpson Mariette B. Mrs.
Simpson Beulah Miss, b.
Wright Jennie Mrs. b.
5 Goddard William G. foreman
Goddard Frank T. salesman, b.
Goddard William F. electrician, b.
McNicholas Michael, gardener, b.
7 Dwyer Wm. F. shoe mfr.
9 Turnbull Helen G. Miss
Church Hiram D. bookkeeper
11 Beach Jerry W. manager
13 Gibson Herbert, woodworker
Voorhees Louis H. cutter, b.
15 Griffin Charles F. motorman
Lawler Joseph, button maker, b.
Tellier Jacob, solderer, b.
Volrath Frank, foreman, b.

Left Side.

4 Freedman Isaac A. salesman
6 Adams Mahlon B. Mr. & Mrs.
8 Bates Wellington G.
Bates Annie S. compositor, b.
10 Scott Phoebe E. Mrs.
Scott Frances E. proofreader, b.
12 Adwen Honora Mrs.
14 Bucknell Richard, coachman
16 Corrigan John F. button maker
18 Brooks Thomas J. clerk
Powers Nicholas S. packer

VINEWOOD PLACE, from 108 Bronson Avenue, north; wd. 11.

Right Side.

2 Corlett Charles, elevatorman
4 Parkes Reuben W. huckster
Parkes J. Edward, buffer, b.
6 Swanton Joseph, cartman
12 Chatfield Job W.

Left Side.

3 Crouch Frank, stable
5 Doherty Charles J. shoemaker
7 Gove Samuel, stenographer
9 Flannery Thomas, hostler
11 Bristol William, jr. coater

VIOLETTA, from 428 Plymouth Avenue, east, to Penn. R. R.; ward 19.

Right Side.

1 Collins Cornelius P. conductor
Collins Margaret M. clerk, b.
3 Randall Sherman A. lineman
Slyck Maria Mrs. b.
3 Quinn Thomas, laborer
7 Schlotzer Charles H. grocer
Hoock Clarence, engineer, b.
Hoock Leo H. lather, b.
Brink George F. carpenter
9 Halsey Guy A. salesman

Stanley St. begins.

13 Taylor Alfred J. salesman
Corkhill Della E. Mrs.
Wolohan Etta F. Mrs. b.
15 Battershill Wm. A. machinist
Spencer Olive P. Mrs.

Exchange St. crosses.

25 Tanner Mary Mrs.
Tanner Daisy E. bookkeeper, b.
27 Hall George, laborer
Moon Edward J. salesman, b.
31 Hall William H. painter
Hall William G. machinist, b.
Hall Charles H. measurer, b.

Left Side.

2 Page James, blacksmith
4 Schwan Rosa Mrs.
Rendsland Nicholas jr. iceman
4½ Guerin Roy A. assembler
Walker Maud, dressmaker
Johnson Jennie, starcher, b.
6 Matthes Wm. H. metal spinner
Strife Lena Miss
Strife Hattie Miss, b.
8 Larkin Andrew J. watchman
Larkin Andrew J. jr. pressman, b.
Larkin John J. glassblower, b.
Larkin Michael J. laborer, b.
Larkin Ambrose J. shoemaker, b.

Central Library of Rochester and Monroe County · City Directories Collection
House Directory supplement

10 Lines George, laborer
Lines Herbert, electrician, b.
Lines Harry R. theremometer maker, b.

Flora St. begins.

14 Fallis Matilda M. Mrs.
Fallis George D. bookbinder, b.
16 Cotter Byron, laborer
Flanigan John H. barber, b.
Flanigan Anthony, glassblower, b.
Flanigan William, barber, b.
Flanigan Pierce, shoemaker, b.
Flanigan Rose, shoemaker, b.
18 Jones William M. manager
Ott Anna M. Mrs.

Exchange St. crosses.

24 Rose Herbert S. carpenter
26 Farley Philip H. saloon
Farley Edward A. foreman, b.
Farley Margaret, b.
Farley Mary, b.
28 Christian Arthur J. barnman
30 Miller Joseph, painter
Miller Gertrude, buttonholemkr. b.
Miller Leo E. chauffeur, b.

VOGLER ALLEY, fr. 54 Lowell, north; ward 5.

VOSE, from 44 Henry, east, to 287 Hudson Avenue; wd. 8.

Right Side.

3 Salinger Robert, pedler
5 Meyer Louis, heelmaker
7 Thomas Joseph, presser
9 Mason Sarah, grocer, h.

Edward St. ends.

13 Gresens Albert, teamster
Jac Ignatz, tailor
15 Wetzel Gustav, moulder
17 Lemke Fred, laborer
19 Grossman Wendell, carpenter
Grossman Albertina, b.
21 Meyer Henry, janitor
23 Paschelke Charles A. laborer
25 Zahn Frederick, glazier
27 Zwierlein Cornelius A. inspector
29 Dombroski Alexander, tailor
Morejek Andrew, shoemaker
31 Stuczkewicz Martin, tailor, h.
33 Ruben Jacob, tailor, h.
35 Kubitz Bernard, optician
37 Neff Margaret Mrs.

Left Side.

4 Nowack Caroline Mrs.
Nowack Edward, tailor, b.
Nowack Max, b.
Nowack Minnie, tailoress, b.
6 Peters Christopher, carpenter
Peters Edward, pressfeeder, b.
8 Siegler Theodore, laborer
10 Kuflak Walenty, carpenter
12 Abramovitz Abraham, machinist
14 Glende Charles, mason
Glende August, driver, b.
16 Wetzel Edward, laborer
18 Petzel Joseph, cabinetmaker
Rhude Michael, machinist
20 Kolche John, tailor
22 Poppink Henry, finisher
24 Meyer William, camera mkr.
26 Lusink Derrick J. grocer
28 Burbott John F. pedler
30 Schwartz Wm. sheet metalwkr.
32 Gast Martin, carpenter
VanAs Cornelia Mrs. b.
34 Krech Ernest, steamfitter
VanWuyckhouse Jacob, pntr. b.
r. Worden Theodore A. machinist
36 Blenkenk Abraham, bookbinder
38 Claver Gerrit, painter
Claver Frank, camera maker, b.
Claver Daniel, plumber, b.
Claver Reinhardt, iceman, b.
Claver Frances, tailoress, b.

WABASH, from 102 Seventh, east, to 837 North Goodman; ward 18.

Right Side.

7 Westfall Charles G. barber
9 Koch William, carpenter
Lippert Mary Mrs. b.
Nitzman Charles, camera maker
11 VanAs James, flour and feed
15 DeForest Oscar F. shoemaker
DeForest Bert O. shoemaker, b.
17 Riess William W. cutter

Left Side.

4 Kubica Paul, tailor
Morthorst Fred C. fitter
6 Roller Christ, blacksmith
Stenzel Hannah Mrs. b.
Roller Fred G. cabinet maker, b.
8 Smith Adolph, painter
10 Kohler Albert L. elevatorman
Enderlin Louisa Mrs. b.
12 Lindner Frederick W. fireman
DeYoung Samuel, painter

Eighth St. begins.

16 Boone Jacob, carpenter
21 Crandall Sarah Mrs.
Thomann Paul, florist, b.

WADSWORTH, from 278 Hudson Avenue, east, to 613 North; ward 8.

Right Side.

11 American Brewing Co. bottling department
15 Dejager Claude, painter
17 Nuijens Peter, cartman
19 Ebert Victor, barnman
21 Kreuser Joseph, glazier
23 Stuczo Joseph, presser
25 Gottschalk Fred, cabinetmaker
27 Hacker Minnie Mrs.
Vogt John, shoemaker

Central Library of Rochester and Monroe County · City Directories Collection
House Directory supplement

29 Weber Otto
31 Feasel Frank E. conductor
33 Hoppe Elizabeth Mrs.

Left Side.

4 Koriecki Joseph, optician
6 Walldorf Frank, tailor
8 Frobel John, laborer
Frobel Otto, carpenter, b.
Frobel Charles, chairmaker, b.
10 Zelnas Charles, presser
Popianzkis Anthony, tailor
Oneitis Anthony, tailor
12 Schankin Herman, grinder
Schankin Emil, woodworker, b.
Schankin Wm. blindmaker, b.
Schankin Wilhelmina Mrs. b.
14 Erss Charles, tailor
16 Sauner John, tailor
Sauner Anton, brassworker, b.
18 Stieve Wm. A. toolmaker
20 Ladwig Bertha Mrs.
Ladwig Flora Miss, b.
22 Trinkel Joseph, optician
24 Carson Joseph, cigar manuf.
26 Brockow Fritz, laborer
Brockow Emma, tailoress, b.
Oehmke Frances, tailoress, b.
28 Rowe Roy G. button turner
Goenther Louis, driver
30 Oehmke Henrietta Mrs.
Oehmke Fritz, solderer, b.
Oehmke George, machinist, b.
32 Peth Henry, finisher
34 Rauber Mary Mrs.
36 Wapp Ferdinand L. laborer
Wapp Albert, laborer, b.
Wapp William, woodworker, b.
38 Phelan Edward P. clerk
Phelan Joseph, musician, b.
Phelan Margaret, dressmkr. b.
40 Witzel George, tailor
42 Vacant house

WADSWORTH PARK, from 798 Genesee, east; ward 19.

WADSWORTH SQUARE, on Broadway, between Howell and Marshall; ward 4.

WAGNER ALLEY, from 63 Bloss, west, to 228 Saratoga Avenue; ward 9.

WAGNER PLACE, from 645 Maple, south, to 130 Syke; ward 20.

Right Side.

1 Agram Joseph, screwmaker
3 Moses Adam, cabinetmaker
5 Malerk Otto, cabinetmaker
7 Meyer Ernest, lensmaker

Left Side.

2 Umhofer Joseph, blacksmith
4 Kretovich James, moulder
6 Beimler Carrie Mrs.
Beimler Charles, jr. tinsmith, b.
8 Dlywski Leo, helper

WAIT, from 342 Scio, southeast, to 81 Hebard; ward 16.

Right Side.

6 Mancuso Luigi, laborer
Mancuso Domenico, laborer
Lotempio Antonio, elevatorman
8 Cascio Frank, grocer, h.
10 Sinara Cologero, laborer
12 Scudiere Luigi, grocer, h.
14 Gulliano Nicola, laborer
Angi Bello, laborer
16 Oglia Alfonso, laborer
18 Angi Rosario, laborer
20 Chiappetta Lawrence, laborer
22 Laplaca Michael, liquors, h.

Left Side.

5 Conti Louis, laborer
7 Lucciano Michele, laborer
9 Moscata Carmelo, laborer
Scallia Pietro, laborer
11 Tribonelli Cosimo, laborer
Tribonelli Gaetano, laborer
13 Angi Giuseppe, laborer
15 Bell Jacob, laborer
Cirreno Giuseppe, laborer
17 Granata Cosimo, laborer
Angi Vincenzo, laborer
19 Battaglia Orazio, laborer
Mancuso Ignazio, laborer
Polvino Luigi, laborer
21 Colombo Antonino, carpenter
Tavomino Cologero, laborer
23 Costanza Antonio, carpenter
Costanza Antonio, jr. carpentr. b.
Costanza Salvatore, carpenter
Severio Bruno, tailor

WALKER PLACE, fr. 80 Starling, near Erie Canal, east; ward 10.

1 Parks Mary Mrs.
Aldred Thomas, laborer, b.

WALL, from 1359 South Ave., southwest, to 72 May; ward 14.

Right Side.

5 Green's Nursery Co.
7 Green's Fruit Grower Co.
1 Brink Frank, driver

Left Side.

5 Finerty Edward, engineer

WALNUT, from 88 Wilder, north, to 119 Magne; wards 11, 15.

Right Side.

6 Augustine Andrew, blacksmith
Augustine Peter, woodworker, b.
8 Schied William, moulder

Central Library of Rochester and Monroe County · City Directories Collection
House Directory supplement

10 Arnold George P. clerk

Campbell St. crosses.

00 Trinity Evan. Luth. Church
22 Fornataro Giovanni, laborer
24 Wilkes Manson, engineer
26 Werner Albert, shoemaker
Nolan Frank P. shoemaker
Workman Warren, boxmaker
Fitzgerald Arthur E. assembler
30 Featherly Charles P. stockkeeper
32 Warne William H. shoemaker

Orange St. crosses.

46 Conlon Thomas P. shoecutter
48 Strassner William P. driver
50 Graham Charles T. carriagemkr.
52 Perry Michael, helper

Jay St. crosses.

68 Carpenter Charles, driver
70 McIntyre Catharine Mrs.
McIntyre George J. machinist, b.
McIntyre Frank X. carpenter, b.
McIntyre Catharine, tailoress, b.
72 Slowe Thomas J. R. button maker
Slowe Thomas, b.
74 Gaffney Mary B.
Gaffney Julia A. seamstress, b.
Shanley William E. driver, b.
Sweeney Daniel, tinsmith, b.
76 Keefer Nicholas, cabinet maker

Smith St. crosses.

92 Moore Frank J. machinist
94 Buchetti Nicola, mason
96 Keele William J. clerk
98 Mattalino Alessandro, laborer
100 Doyle Ann Mrs.
Doyle John, machinist, b.
Doyle Kate, shoemaker, b.
102 Gee Herbert C. polisher
104 Peck John, cutter

Left Side.

3 Foos Simon, cabinetmaker
5 Fenton Calvin, carpenter
Gerhardt Frank, barber, b.
7 McCabe Patrick, engineer
9 Coonan Maggie Mrs.
Coonan Norman E. steamfitter, b.
Coonan George E. shoecutter, b.
11 St. Helens Joseph B. carpenter
Dalton Joseph, chemist

Campbell St. crosses.

25 Thoma Urban, canvasser
Thoma Urban J. repairer, b.
Knight George, toolmaker, b.
27 Renaud Michael, woodworker
Renaud August, machinist, b.
29 Strickland Henry, watchman
Burns Burton, teamster

Orange St. crosses.

43 Baker Frank A. car cleaner
47 Lutz Jacob, butcher
49 Leibert Frederick, laborer
Leibert George, motorman, b.
51 Robinson Mary M. Mrs.
Robinson Edw. A. lanternmkr. b.
Robinson Louis, machinist, b.
53 Hess Louis C. printer
Glassman Albert, moulder, b.
55 Lippincott Charles, salesman

Jay St. crosses.

67 Begy Louise Mrs.
Begy Albert, bartender, b.
69 Matthews Oliver, building mover
71 Pockett Robert, carpenter
73 Johns Franklin, jr. tinsmith
75 Dean Henry, driver
00 Vacant house

Smith St. crosses.

91 Clark Edward J. varnisher
91½ Koch Albert, harness maker
Boll Frank L. lensmaker, b.
Kane Frank S. machinist, b.
Kane Laura M. Miss, b.
93 Boehn Charles, shoemaker
95 Morphet George H. tailor
Morphet Ernest E. driver, b.
97 Sullivan Edward, laborer
103 Kuechel George, laborer
105 Lura Michael, laborer
107 Loft Alexander A. carpenter
Loft Harry W. iceman, b.

WALSH PLACE, fr. 53 South Ford, west; ward 3.

1 Simpson Albert, engraver
2 Shepard William J. driver
McCurdy Allen, conductor
3 Smith Hiram, laborer
Owens Benjamin F. agent

WALTER, fr. 1316 Main East, north, to 537 Hayward Avenue; ward 18.

Right Side.

2 Kern William L. shoemaker
Weese Walter E. clerk
6 DePuy Charles H. manager
Burke James J. dispatcher
8 Osborne Horace G. clerk
Osborne Earle M. insurance, b.
McKee Laura T. Mrs.
8½ Parr George W. driver
10 Austin Julian R. trainman
Boucher Oliver L. conductor
12 McDonald Charles W. engineer
Hogan Frank, engineer, b.
14 Carpenter Charles E. driver
Smith Arthur N. osteopath
16 Simpson Belinda I. Mrs.
Simpson William H. b.
Simpson Clara, clerk, b.

Left Side.

1 Hetzel Fred. F. machinist
Diver Walter R. conductor
3 Gougarty Susan Mrs.

Central Library of Rochester and Monroe County · City Directories Collection
House Directory supplement

5 Smith William A. shoemaker
Klintman Erik O. machinist
7 Corris Albert J. manager
9 Sherman Frank B. shipper
11 Brereton Frederick F. lithogr.
13 Titus Ai B. civil engineer
Titus Charles P. grocer, b.

WALTER PARK, fr. 257 Flint, south; ward 19.

Right Side.

1 Emerick Jacob C. blacksmith
Neth Henry, brickmaker, b.
5 Silsby Don H. teacher

WALTON, from 11 Comfort, south, to 35 Alexander; wd. 13.

Right Side.

1 Hayes Margaret Mrs.
Hayes Flora Miss, b.
3 Gleason George W. electrician
5 Glassford Martha Mrs.
Glassford Ella E. Miss, b.
Spence Stella M. Miss, b.
George Harry K. E. carpenter, b.
7 Ernst Edward J. hardware
9 Stone Alfred, shoemaker
Beaulne Charles N. waiter, b.
11 Scheffel William, hotel

Kirley Alley ends.

15 McKenny John H. asst. supt.

Left Side.

4 Garrison George B. mason
Garrison Edna M. Miss, b.
6 Troutman Mary A. Mrs.
DeRoo Nellie Miss, b.
Brennan Genevieve Miss, b.
Strobel Margaret Miss, b.
8 Lacy Ella L. Mrs.
Lacy Emma M. Miss, b.
Brown Rose E. Miss, b.
10 Sampson Daniel A. market
12 Wright Silas C. carpenter
14 McGillick Bernard, shoemaker
McGillick Agnes M. Miss, b.
16 MacVicar Charles
18 Cole Frank A. conductor
20 Halloran Mary A. Mrs.
Halloran Helen, fitter, b.
Halloran Martin, inspector, b.
Lewis James, telegrapher, b.
22 Kelsey Guy W. shoemaker
Schafer Joseph, shoemaker, b.
Hoffman Lewis, foreman, b.
24 MacVicar Nelson P. printer
Stevens Julia Mrs. b.

WANGMAN, from 70 Hebard, east, to 309 N. Union; ward 18.

Right Side.

5 Lenzo Antonio, laborer
Rosatti Michele, laborer
Mondo Giovanni, laborer
Allenzi Maria Mrs.
7 Caccamise Frank, laborer
9 Moganna Cologero, laborer
Solomoni Salvatore, laborer
11 Palermo John, laborer
13 Andolina Frank, boxmaker
Murrignio Joseph, laborer

Left Side.

2 Mancuso Giovanni, laborer
4 Giallano Vincenzo, laborer
6 Giambroni Antonio, laborer
8 Mancuso Giuseppe, laborer
12 Arcara Cologero, laborer
Allenza Francesco, laborer

WARD, from 298 St. Paul, east, to 335 Clinton Ave. North; ward 5.

Right Side.

7 O'Neil James, clerk
Kinsella Edw. meter repairer, b.
9 Lanz Giuseppe, laborer
Lanz Francesco, laborer
11 Elman Frank, lithographer
13 Ritz Elmer J. machinist
15 Dagosta Francesco, laborer
Frevalo Antonio, laborer
21 D'Aquisto Stefano, pedler
D'Aquisto Francesco, pedler
23 DeNuncio Rocco, tailor
Francione Ernesto, tailor
Barberi Giuseppe, laborer
27 Rizzi Nelio, laborer
Speiro Mary Mrs. b.
29 Murphy Margaret Miss
DeSeh John, roofer
31 Heiler Henry, piano maker
33 Vacant house
33½ McManus Philip, cutter
35 Wydauw Clemence, midwife
35½ Sidman Deloss, painter
37 Nys Joseph, printer
37½ Eustace John, expressman
Eustace Lizzie Miss, b.
39 Bender Caroline Mrs. boardg. hse.
Bender Fred, carpenter
Hartford Walter, piano tuner, b.
Doyle Joseph, piano tuner, b.
Wild David, blacksmith, b.
Iltis Albert, cabinetmaker, b.
Ott Carl, baker, b.
Steinmetz Edward, baker, b.
Kinch Elmer, piano tuner, b.
41 Staffieri Emidio, tailor
43 Morelli Michele, laborer
45 Arth Elizabeth M. Mrs.
Arth John A. tobacconist, b.
Arth Julia Miss, b.
47 Duffus William T. clerk
Callan James, bartender, b.
r. Phillips William P. hackman
49 Cuoco Giuseppe, laborer
Picciano Antonio, laborer
51 Stormont Charles, machinist
Stormont Margaret Miss, b.
Stormont Mary Miss, b.

Central Library of Rochester and Monroe County · City Directories Collection
House Directory supplement

Left Side.

4 Boon Sarah A. Mrs.
Boon Charles, laborer, b.
Boon Lucy, tailoress, b.
6 DiLuna Giuseppe, tailor
8 Pesce Antonio, grocer, h.
Spinella Giuseppe, shoemaker
r. Pesce Vincenzo, baker, h.
10 Muscarelli Vincenzo, laborer
14 Cozzolino Michael, laborer
16 Cartenuto Marie Mrs.
Cartenuto Albert A. lithogr. b.
18 Rochester Trim Co. sash, drs. etc.
18½ Brabant Frank E. driver
20 Saunders William, driver
Perry Laura A. Mrs. b.
Perry Loretta J. boxmaker, b.
Riley Thomas, salesman, b.
Baker Frank, b.
22 Vacant house
24 Vacant house
28 Coffey John, grocer
VanStallen Peter, blocker, h.

Emmett St. begins.

32 DeMotto Mary J. Mrs.
34 Simpson Mansir J. pedler
Simone Antonio, laborer, b.
36 Cammarone Antonio, grocer, h.
38 Grasso Maria Mrs. grocer, h.
DiBello Carmelo, clerk, h.
Gugliuzza Francesco, laborer, h.
40 Gugliuzza Mariano, laborer
Spinelli Antonio, laborer
42 Cancellieri Giulio, clerk
Trapolino Pietro, laborer

Gordon Park begins.

46 Buonomo George, laborer
Buonomo Cornelius N. clerk, b.
Buonomo Charles, painter, b.
48 Strathman Charles, salesman
48¼ Cartenuto Albert A. collector
48½ Emma Robert
48¾ Sturla John, confectioner
50 Buonomo Guglielmo, laborer
Iammidinardi Michele, laborer
Tosti Pasquale, tailor
Spadi Theodoro, stonecutter
r. Pantalone Liberi, tailor
52 Golucci John, clerk
Golucci Nicola, inspector, b.
Giannantonio Domenico, laborer
54 Masucci Angelo, laborer
56 Campofellice Antonio, laborer
Mormino Francesco, laborer

WAREHOUSE, from 204 Allen, northwest, to 127 Brown; ward 2.

Right Side.

4 Forzo Peter, laborer
8 Shillady Caroline Mrs.
Shillady Robert, brakeman, b.

10 Dailey Delia D. Mrs.
12 Harris Charles S. carpenter
Harris Fred G. carpenter, b.
Aber Bert G. machinist, b.

Platt St. crosses.

28 Simmons Nicholas, shoemaker
30 Corcoran Thomas P. driver
Myers August, driver
32 Ricci James, laborer
34 Basselin Mary B. Mrs.
Case John H. driver, b.
Rogers Grace Mrs.
Coogan Cornelia J. Mrs.
Delaney George J. stonecutter, b.
McNett Frank A. driver
Fegan Edward, laborer, b.
Burmeister Wm. laborer

Erie St. ends.

52 Cocuzzi Dominick, laborer
Altobelli Frank, laborer
DiPonzio Sebastiano, laborer
58 Doser Jacob, laborer
Forest Gustave, driver
60 Neidert Leo P. tobacco worker
Miller Edward, laborer
Miller George, roofer, b.
Miller Edward, jr. lampmaker, b.
Miller William, boxmaker, b.
62 Hanratty Patrick, salesman
64 McKenna Kittie C. Mrs.
Meyers Leone Mrs. b.
Erick John, b.

Left Side.

Platt St. crosses.

37 Doyle & Gallery Coal Co. coal dealers.—*See page* 972
45-49 Genesee Lumber Co. lumber dealers
67 Parsons' Malt House

WARING ROAD, fr. 2372 Clifford Ave., northwest, to Norton; ward 22.

Left Side.

0 Bradford Geo. A. soda waters, h.
0 Kellaway William, tailor
0 Bippes Christ, brewer
Bippes Fred, lithographer, b.
Bippes Wilhelm C. carpenter, b.
0 Konigstein Louis, teamster
Houck Isidor, driver, b.
0 Sehm Joseph H. tailor
0 Municipal Hospital
Thompson J. Ward, supt. b.
Thompson Hattie Mrs. matron, b.
0 Baumann John, farmer
Baumann John C. F. milk, b.
0 Leggett William
0 Kreckman Adam, farmer

Central Library of Rochester and Monroe County · City Directories Collection
House Directory supplement

WARNER, from 544 Lyell Ave. north, to 203 Otis; ward 15.

Right Side.

12 Byrne Elizabeth Mrs.
Byrne Francis T. electrician, b.
Byrne Cecelia Miss
14 Delaney James M. traindisptchr.
Kane Ida V. clerk, b.
18 Vacant house
20 Sherwood John H. motorman
Barry Henry B. switchman, b.
32 Connor John F. Mr. & Mrs.
Smith George L. salesman, b.
38 Major John P. Mr. & Mrs.
Major Burton W. tucker, b.
52 Lepper Andrew J. florist, h.
Egan Emma Miss, b.
Egan Minnie Miss, b.
58 McKee James A. machinist
Cranston Robert, coremaker
62 Tifft Benjamin J. shoemaker
64 Morse Theodore F. Mr. & Mrs.
70 Wolf Michael, jr. carpenter
Oaks George, bartender, b.
Barnetson William W. machinist
74 Vacant house
76 Doherty George, motorman
82 Ashton John A. yardman
84 Colburn Lorin, shoemaker
90 Manston Michael
98 Dalton Barbara Mrs.
104 Cooper William H. draughtsman
112 Alexander Miama M. Mrs.
118 Suhr Herman H. cartman
124 Scholl Fred
130 Knight Julia Mrs.
Knight Herbert, carpenter, b.
Knight Richard E. pattrnmkr. b.
136 Hoffman George T. moulder
Still Israel S. b.
Smith Hubert D. shipper
144 Stothard George H. carpenter
150 Finkle George W. Mr. & Mrs.
Boyce Lillon B. cabinetmkr. b.
156 Rohr Samuel H. moulder
164 Dolan James, carpenter
Toomey Bridget Mrs.
Toomey Leonard G. clerk, b.
170 Miller Joseph S. carpenter
Miller Orrin, carpenter, b.
178 Kunz Charles A. Mr. & Mrs.
Flaherty Clarence J. telegrphr. b.
184 Metzger George, superintendent
190 Butler Harriet Mrs.
Butler A. Knapp, clerk, b.
Butler George A. architect, b.
196 Webster Edmund D. driver
Webster Samuel D. painter, b.
200 Underwood Ernest E. foreman
202 Denk John P. carpenter

Left Side.

25 Hogan Julia Mrs.
Hogan Henry, b.
29 Heydon William C. foreman
Prince Charles H. M. wtchmn. b.
33 Perrin Fred L. painter
39 Herkert Louis, laborer
43 Watson Edgar, machinist
Brown Julia Mrs. nurse
Douger John, cook, b.

Lois St. begins.

61 Emich August, grocer
65 Ruppenthal George, machinist
71 Wright John D.
Wright Albert N. plumber, b.
Wright Frank A. shipper
Wright Robert T. steamfitter, b.
77 Burchard Albert, automobiles
83 Breen John, foreman
89 Butler Nathan M. paper maker
Butler Lillian M. Miss, b.
Butler Elizabeth A. Miss, b.
93 Canty William A. foreman
99 Flynn Daniel P. machinist
Ludwig Gustave, moulder
103 Matthiessen John, carpenter
113 Knobles Joseph G. machinist
121 Bircher Herman G. market, h.
123 Eames Elliot N.
Parks William, train dispatcher
125 Riddell Margaret H. grocer, h.

Wolff St. begins.

137 Round William M. clergyman
141 McLaughlin James A. motorman
145 Chapman Elmer L. conductor
149 Vacant house
155 Claus John, foreman
165 Coapman Edgar A. grocer
169 Greene Delmer T. salesman
175 Meehan John F. carpenter
Sanford Charles L. machinist
185 Eysvogel Albert, shoecutter
201 Emich August, grocer
Corcoran Henry, blacksmith, h.
Walker Joseph, laborer, b.

WARWICK AVENUE, from 195 Chili Avenue, south, across Frost Avenue; ward 19.

Right Side.

31 Collins Michael E. Mr. & Mrs.
Collins Thomas A. clerk, b.
Jennings Mary E. clerk, b.
35 Kalb Charles T. Mr. & Mrs.
39 Vanderpool Charles F. Mr. & Mrs.
53 White Henry A. Mr. & Mrs.
57 Hutchinson Wm. L. Mr. & Mrs.
59 Mullen James C. Mr. & Mrs.
61 Waterhouse Wm. T. Mr. & Mrs.
67 Dey Lewis R. Mr. & Mrs.
Dey Luther M. weather obsvr. b.
73 Daly Owen B. Mr. & Mrs.
85 Hutchinson Frank B. Mr. & Mrs.
Hutchinson F. S. Mr. & Mrs. b.
95 Conklin Edward L. Mr. & Mrs.
101 Beach Augusta Mrs.
Beach Leila Miss, b.
105 Whitcomb Fred. P. Mr. & Mrs.

Central Library of Rochester and Monroe County · City Directories Collection
House Directory supplement

111 Hill James H. Mr. & Mrs.
Hutchinson H. G. Mr. & Mrs. b.
Embury Ann E. Mrs. b.
Hill Blanche G. nurse, b.
117 Welch George H. Mr. & Mrs.
Welch Charlotte S. Miss, b.
121 Bailey J. Henry Mr. & Mrs.
127 Bidelman Clayton H. Mr. & Mrs.
Bidelman Elizabeth Mrs. b.
Killick Emily E. Miss, b.
133 Burnes John E. Mr. & Mrs.
Burnes George W. clerk, b.
Whittam Fannie Mrs. b.
Burnes Elmer J. clerk, b.
137 Oliver Ralph H. Mr. & Mrs.
Oliver Robert D. clerk, b.
Thomas Jane Mrs. b.
149 Vacant house
155 Marvin Isaac H. Mr. & Mrs.
159 Hancock John E. Mr. & Mrs.
Hancock Gordon S. clerk, b.
163 Peckens Chauncey W. Mr. & Mrs.
165 White Edmund J. Mr. & Mrs.
171 Bown George E. Mr. & Mrs.
Fischer Mary Mrs. b.
175 Lapp Clayton A. Mr. & Mrs.
179 Frye Frank C. Mr. & Mrs.
185 Yawman Nicholas Mr. & Mrs.
Yawman Harvey P. toolmaker, b.
191 Bailey George C. J. Mr. & Mrs.
Mason Charles H. cutter, b.
195 Donaldson Thos. C. Mr. & Mrs.
199 Tanger Edward C. Mr. & Mrs.
207 Fichter George C. Mr. & Mrs.

Frost Ave. crosses.

219 Smith Alexis C. Mr. & Mrs.
223 Button Chauncey P. Mr. & Mrs.
Button Justis A. b.
Lamming George E. Mr. & Mrs.
229 Goold Henry B. Mr. & Mrs.
235 Brooks Harry C. Mr. & Mrs.
243 Brooks Carlton M. Mr. & Mrs.
249 Kuhnert Julius E. Mr. & Mrs.
Kuhnert Julius, student, b.
Kuhnert Florence M. nurse, b.
000 Vacant house
261 Maurer Henry W. Mr. & Mrs.

Left Side.

18 Martens Sophia Mrs.
Martens Carrie Miss, b.
Martens William L. electrician, b.
Martens Henry T. bookkeeper, b.
22 Berna Ottilia K. Mrs.
Berna Addie Miss, b.
Berna Delia Miss, b.
26 Baumann Jacob C. Mr. & Mrs.
Jordon Viola V. Mrs.
Jordon Gertrude V. Miss, b.
32 Tuthill John T. Mr. & Mrs.
38 Dunavan Charles H. Mr. & Mrs.
40 Hill J. Lawrence Mr. & Mrs.
Peak Beatrice, tailoress, b.
48 Lynn Thomas M. Mr. & Mrs.
54 Simonds Samuel S. Mr. & Mrs.
60 Milliman Ida Mrs.
Sumner Ernest H. Mr. & Mrs.
68 Hanna James H. Mr. & Mrs.
Wiseman George P. Mr. & Mrs. b.

Bronson Ave. ends.

96 Lambright John H. Mr. & Mrs.
110 Christian Caesar Mr. & Mrs.
Gale Margaret E. Miss, b.
Christian Daniel W. b.
114 Swift Effie E. Mrs.
Swift Harry G. clerk, b.
Swift Lewis B. student, b.
O'Loughlin Frank, Mr. & Mrs. b.
120 Andrews William N. Mr. & Mrs.
122 Hammer Carrie M. dressmaker
Hammer Ida, teacher, b.
126 Flynt Louis W. G. Mr. & Mrs.
130 Petrie Calvin Mrs.
Petrie Glen M. clerk, b.
132 Stowell Roy S. Mr. & Mrs.
Raymond Katharine A. Miss, b.
000 Vacant house
150 Nierocker Frank J. Mr. & Mrs.
Buerline Urban, brakeman, b.
154 Lampert Frederick J. Mr. & Mrs.
156 Hodgson James E. Mr. & Mrs.
160 Merklinger Louis Mr. & Mrs.
166 Dunn John F. Mr. & Mrs.
172 Pollakowsky William A. carver
178 Hall Mary J. Mrs.
Turk Jennie D. Mrs. b.
McDonald Carrie H. Mrs. b.
McDonald Frank E. clerk, b.
000 Vacant house
188 Howell Alfred E. Mr. & Mrs.
Folts Arthur T. bookkeeper, b.
190 O'Brien Thomas J. Mr. & Mrs.
196 Sias Azariah B. Mr. & Mrs.
Carpenter Harry A. Mr. & Mrs.
200 McMillan Donald J. Mr. & Mrs.
208 Carscallen Edward R. Mr. & Mrs.

Frost Ave. crosses.

220 Robinson Edgar F. Mr. & Mrs.
224 Townsend Edgar C. Mr. & Mrs.
230 Lynn Edward B. Mr. & Mrs.
236 Breen John M. Mr. & Mrs.
Breen Harold F. brakeman, b.
Maloney Elizabeth Miss, b.
240 Pettis Willard A. Mr. & Mrs.
Pettis Mabel G. Miss, b.
Pettis Bessie F. Miss, b.
246 Henry William S. Mr. & Mrs.
Clark Laura E. Mrs. b.
250 Conolly William M. Mr. & Mrs.
252 Salter Thomas Mr. & Mrs.
256 Buisch Henry G. Mr. & Mrs.
Buisch Evelyn K. stenog. b.
Buisch May H. bookkeeper, b.
262 Summers C. James Mr. & Mrs.
Blaisdell B. T. Mrs. b.
Kinney Harvey D. clerk, b.

WASHINGTON, see North Washington, or South Washington.

Central Library of Rochester and Monroe County · City Directories Collection
House Directory supplement

WASHINGTON SQUARE, on Court, between Clinton Ave. S. and South; ward 4.

WATER, see North Water or South Water.

WATSON, from 65 Henry, west; ward 8.

WAVERLEY PLACE, across 92 South Ford, west, to 32 Tilden; wards 3, 11.

Right Side.

6 Hiltbold Herman M. carpenter
4 Stevens Louis A. iceman
8 Snyder George, checker
8½ Turner Adam, finisher
10 Harris Charles M. shipper
10½ Viele Mabel Mrs.
Eccles Edna Miss, b.
12 Irwin George W. driver
Wahl Theodore, driver, b.
14 Doyle Catherine Mrs.
Doyle Walter R. metalwork, b.
Doyle Charles F. metalwkr. b.
16 Gibbs Cortland A. coachman
18 Havill Isabelle, telephoner
Havill George O. clerk, b.
Havill Thomas C. clerk, b.
Havill Mattie Miss, b.

South Ford St. crosses.

Street not open across R. R.

Penn. R. R. crosses.

Van Auker St. crosses.

54 Helm Lois Mrs.
Bennett Clark A. b.
56 Merritt Mary E. Mrs.
Merritt Arthur C. engineer, b.
Merritt Louis A. pressman, b.
Holth Julia, perfumer, b.
58 Jermyn Richard, wireworker
58½ Cahill Joseph P. tinsmith
Cahill Margaret Miss, b.
Cahill Anna Miss, b.
60 Agness Nellie Mrs.
Agness Grace, packer, b.
62 DeRose Joseph, laborer
Fava Pasquale, laborer
64 Grasso Giuseppe, laborer
Albicco Giovanni, laborer
66 McGovern John, laborer
McGovern Thomas, splicer, b.
68 Peer Richard, carriage trimmer
Peer George, electrician, b.
Swanton Thos. stenographer, b.
70 Halloran Henry D. driver
72 Definney Lewis, housemover
Definney William, helper, b.
74 Hamill Daniel, foreman
76 Nacey Margaret Mrs.
Nacey Edward, iceman, b.
Nacey Mary C. polisher, b.

Left Side.

7 Martin Adolph C. spinner
Martin Rosa Mrs. b.
Brunnelle Barnie, plater, b.
9 Terry Fayette F.
11 Jiff Charles, shipper
13 Bennett Ira W. engineer
Johnson William, laborer, b.
15 Rowe Carrie Mrs.
17 Flynn Kate Mrs.
Flynn James M. bartender, b.
Flynn Charles J. machinist, b.
O'Connor Mary Miss, b.
19 Long George F. gloves
Mack Kate Mrs.
Goodger Mary E. Miss.
21 Tyler Richard B. storekeeper
Tyler Fannie Miss, b.

South Ford St. crosses.

Street not open across R. R.

Penn. R. R. crosses.

Van Auker St. crosses.

51 Shewman Walter R. salesman
53 Schiano Giuseppe, teamster
57 McGreal James M. shoemaker
61 Lehman Andrew, milk
Pierpont Nettie E. Mrs.
Pierpont Carrie Miss, b.
Pierpont Florence Miss, b.
Richards Ralph, driver, b.
63 Cleary James F. iceman
Cleary Edward P. iceman, b.
65 McIntosh Alexander, driver
67 Warren Ralph, finisher
69 Lynch Timothy, moulder

WAYNE PLACE, fr. 15 Judson, west; ward 19.

Right Side.

3 Neary Daniel E. cigarmaker
5 McHugh Charles J. engineer
Orr Daniel, laborer, b.
7 Pringle Frederick W. watchman
9 Renouf William J. washer
11 Burke James P. mason
13 Lindsay George H. laborer

Left Side.

4 Farrell Patrick A. blacksmith
6 Northup Ernest E. cabinetmaker
8 Laschander Michael, polisher
14 Ziegler Frank X. compositor

WEAVER, fr. 422 Remington, east, to 517 Hudson Avenue; ward 17.

Right Side.

71 Pochet Joseph, shoemaker

Joseph Ave. crosses.

131 Curtiss John C. signwriter
135 Lutz Louis, weaver
Friesman John, pressman, b.
Bramer William, grinder, b.

Central Library of Rochester and Monroe County · City Directories Collection
House Directory supplement

141 Selke Gustave H. driver
Selke Charles, brassworker, b.
145 Gutberlet Joseph, woodworker
155 Cochrane Thomas W. carpenter
Ramsey John A. finisher, b.
Laind Agnes Mrs.
157 Socha Joseph, laborer
r. Piendel Anton, grinder
Sawicki Mathew, brassworker
Kikto Joseph, varnisher
171 Hoppe Frank F. cabinetmaker
Kreig Lizzetta Mrs. b.
177 Weller Louis, mason
181 Merzke Henry, mason
Merzke Charles, tailor, b.
187 Schlimpf Henry, metalworker
193 Ruscher John A. camera maker
Ruscher Mary, nurse, b.
201 Pike Hammond C. stenogr.
203 Berndt August A. painter
Berndt Edward, tailor, b.
Berndt William, painter, b.
205 Beitzma Broer, cigar manuf. h.
207 Berndt Arthur, paper hanger
209 Meyer Barney, b.
Tomkowiak Bartholomay, brewer
229 Kovalski Joseph, laborer
231 Moore Arthur W. proofreader
253 Lutz John, laborer
255 DeGraff William, laborer

Baumann St. ends.

265 Boher Kise, driver
269 Gaers Charles F. pressman
273 Jozwiak Lawrence, optician
277 Sterk John, carpenter
Rookus Peter, carpenter, b.
291 Cziolczyk Frank, laborer
Nich Anton, laborer
295 Majeske Thomas, laborer
297 Wizbicki Jacob, teamster
Sedor Wojciech, laborer
301 Drop Frank, buttonmaker
Letki John, tailor
Zagata Louis, woodworker
305 Gotcek George, laborer
309 Rychwalski Andrew, laborer
313 Zalinski Anna Mrs.
317 Hurysz Andrew, laborer
321 Leszcynski Andrew, tailor
325 Cirotzki Anton, laborer
329 Bartylak Anton, laborer
333 Gavlowicz Joseph, carpenter
Czeslewski John, brass finisher
335 Mankoski Peter, laborer
Matzek Valentine, tailor
339 Skander Michael, shoemaker
Cieszynski Lawrence, laborer
Mikowiak Thomas, laborer
341 Stein Hubert, baker
355 Tomaszewski Anton, grinder
359 Ksiaszkiewicz Walenty, blacksth.
Machalski Frank, moulder
Lakomy John, laborer
Grzelak Wladislaus, tailor
363 Kaczmarek Stanislaw, optician
371 Sawejko Teofil, blocker
Leszczynski Michael, laborer, b.
373 Gorzinski Andrew, laborer
Klimczak Josepha Mrs.
Klimczak Anton, shoemaker, b.

Left Side.

16 Hess John, buttonhole maker
20 Brule Mary Mrs.
Brule Harrison, machinist, b.
Brule Morton, moulder, b.
Brule John, button maker, b.
Brule William, button maker, b.
24 Werner Charles J. examiner
34 Bauman Frank, foreman
38 Mueller August, tailor
42 Michaelson Adolph, cameramkr.
46 Schneider Frederick, waiter
50 Oehler Christ, laborer
54 Goers Paul G. F. camera maker
58 Meise Fred C. optician
62 Wolf Henry, optician
68 Schmidt Jacob, laborer
Schmidt William, brassworker, b.
72 Majesky Joseph, shoemaker
76 Gebhardt Otto, mason
Gebhardt Otto, jr. moulder, b.

Joseph Ave. crosses.

118 Schmidt Augusta Mrs.
Schmidt John, machinist, b.
Schmidt Julius, laborer, b.
Steumer John, b.
122 Herrick Creana Mrs.
Hauer William, shoemaker, b.
VanStallen John, b.
128 Schwan Michael, blacksmith
Schwan Anna Miss, b.
Schwan Carrie, vocalist, b.
132 Stevens Michael, inspector
142 Paleschke Carl, laborer
Paleschke John, driver, b.
146 Stein Joseph V. machinist
160 Scharvogel William, foreman
162 Schock Rudolph, blacksmith
168 Schrank Louis, machinist
Behnke Carl, laborer
Behnke Carl jr. blacksmith, b.
172 Eisemann John G. solderer
Eisemann Max, painter, b.
182 Javet Emil J. brassmoulder
188 Kerbs Charles H. laborer
Kramer Max, shoemaker
200 Rieck Jacob, button maker
Rieck Alfred, telephonemkr. b.
Rieck Albert, shoemaker, b.
204 Manzek Albert L. shoemaker
210 Burke Fred. carpenter
236 Pawlowski Karl, mason
240 Knitter Frederick, tailor

Klein St. begins.

252 Orzechowski Stanislaw, grocer, h.
262 Sherf Albert, machinist
Meyer August, b.
Meyer Lena, tailoress, b.

Central Library of Rochester and Monroe County · City Directories Collection

276 Kuhner Joseph, toolmaker

St. Casimir St. begins.

300 Malenowski Joseph, coremaker
302 Luczak Wladyslaw, laborer
Leozcynski Kasimer, laborer, b.
Leozcynski Martin, machinist, b.
304 Seidel Henry J. upholsterer
306 Nawrocki John, optician
310 Caskintius Joseph, bagmaker
312 Hurrell Henry, varnisher
Knitter Arthur, laborer
Plinz Ezra, film maker, b.
316 Mosher Harry, electrician
320 Rutan Harry R. polisher
324 Waddell George F. shoemaker
328 Poshva John, shoemaker
330 Besher Henry, baker
Birr Frank, baker
334 Johnson James H. painter
Braddon Carrie G. Mrs. b.
338 Witzel Emil, buffer
342 Napieralski Stanislaus, shoemkr.
348 Zelazne John, laborer
Bunk Ignatz, laborer
Block John, laborer
350 Jaworski Jacob, laborer
Krul Frank, polisher
356 Konieczka Ignatz, carpenter
Swinka Andrew, laborer
360 Klik Vanclous, painter
370 Guskulski Frank, laborer
Makoviska John, polisher
374 Jacek Ignatz, laborer
Donne Ignatz, laborer
378 Patulski Stephen, laborer

WEBSTER AVENUE, from 538 North Goodman, northeast, to 885 Bay; ward 18.

Right Side.

8 Kern Julius J.
12 Lambert William W. leather
Lambert Sylvester M.physcn. b.
Lambert Fred M. foreman, b.

Garson Ave. crosses.

40 Smith George, cooper
Smith George J. machinist, b.
46 Elbs John G. Mr. & Mrs.
52 Pearse George W. grocer
58 Johnson Julia D. Mrs.
Demarest Adelaide I. Mrs. b.

Grand Ave. begins.

94 Renner George A. saloon
110 Lodato Joseph A. shoemaker
142 Henrie Charles, fruit etc.
144 Sample David M. tea and coffee
146 Melching Stephen J. despatcher
Allen Thomas J. manager

Parsells Ave. begins.

168 Schiefen William F. millinery
174 Schiefen William F. millinery
176 Schiefen Louis, dry goods
178 Ham Lionel M. & Son, market
180 Spall August, grocer
182 Petrie Sidney J. moulder
Huscher Peter, motorman
184 Casey Patrick, saloon
190 Gordon Joseph, barber
Faulkner A. D. shoemaker, h.
Blumenstock Frank, stamper, h.
212 Engine House No. 9

Melville St. begins.

238 LaBarr Harriet J. Mrs. grocer, h.
LaBarr Francis E. driver, h.
240 Owen Lucy Mrs.
260 Conway William T. plumber
262 Hageman William C. oiler
276 Bolton Jacob G. engineer
278 Quigley Arthur H. carpenter
Stedman W. G. physician, office

Meng Place begins.

306 Younggraen Albert R. foreman
310 Diamond August, machinist
Berg Axel, cabinetmaker, b.
Berg Fred, machinist, b.
314 Gardner Frank, carrier
Stone Catharine Mrs.
318 Skeates Samuel, mail clerk
Speis Alice Mrs. b.
322 Webster Frederick S. woodwkr.
328 Hart Ephraim, neckwear mfr.
330 Houlihan Patrick, engineer
Houlihan James H. shoemaker, b.
Radcliffe Edward J. manager, b.

Shaffer St. begins.

376 Cobb John H. engineer
382 Metzinger William J. brakeman
Taylor Frederick K. clerk, b.
394 Acker Claude L. engineer
406 Norlin Otto L. tailor
410 Kennedy Bernard J. salesman
416 Osler Archibald C. salesman
424 O'Connor Thomas W. salesman
438 Miller Dora Mrs.
Miller Monica L. Miss, b.
444 Livernash Frederick N. supt.

Shaffer Place ends.

462 Lord Frank S. clerk
Lord Raymond M. cameramkr. b.
476 Masse Charles O. lithographer
000 School No. 11
546 Bock Henry G. milk
556 Kanis Frank F. lantern maker

Left Side.

Garson Ave. crosses.

23 Vacant store
25 Finzer William, bartender
Schwarz George H. salesman
Johnson Margaret, tailoress
Johnson Ellen, dressmaker, b.
27 Vacant store
00 Vacant house
39 Sullivan John P. finisher
Sullivan Charles H. fireman, b.

Central Library of Rochester and Monroe County · City Directories Collection
House Directory supplement

45 Bayard Amelia A. Mrs.
Bayard Emery, jr. shoemkr. b.
Hose Henry M. carrier, b.
51 O'Brien James J. insurance
O'Brien W. Lester, conductor, b.
55 Patterson Robert R. physician
61 McCarthy Nora J. Mrs.
McCarthy John J. cutter, b.
McCarthy Harry M. moulder, b.
McCarthy James E. moulder, b.
Garvey Joseph P. cigars, b.
65 Thomas Harry, shoemaker
67 Santerns John B.
73 Walrath Horace D. florist
Culp Charles L. salesman
77 Edgerton Daniel D. surveyor
83 Wemp Allen A. carpenter
Amey Maria Mrs. b.
r. Wemp Allen A. carpenter
89 Carlson Gustaf, machinist
Sanderson Clarence, auto repairer
95 Winter George L. woodworker
Lynch Joseph, cutter,
101 Reynolds Edward P. machinist
McDonald John, camera maker
McDonald Flora Miss, b.
Flint Gertrude Miss, b.
107 Ryan William C. conductor
Fose Harry M. engraver
111 Palmeter Dwight F. assembler
Daggs George R. market, b.
113 Fleming Fred W. druggist
117 Potter Harry L. laundryman
Franklin Jesse C. machinist
119 Dudley Wm. H. paper hanger
Dudley Elizabeth R. Mrs. b.
Lederer Mary L. Mrs. dressmaker

Emma St. ends.

133 Barg Johanna Mrs.
Barg William C. mason, b.
Nesbitt Robert G. salesman
137 Fisher Theodore T. painter
139 Mahn William H. engineer
143 Reulbach Joseph A. shipper
Hilbert Charles, b.
147 Growney George M. physician
153 Bennett Charles P. tinsmith
155 Selbert William C. carpenter
157 Allen Elizabeth M. Mrs.
Bush Leslie R. camera maker, b.
Hartley Emma L. Mrs. clerk, b.
Dugan Eva A. clerk, b.
159 Müller Catherine Miss
161 DeYoung Abraham M. foreman
163 Schrader Frank W. musician
165 Striebig Philip, baker
167 Tegg Frank G. veterinarian

Pennsylvania Ave. ends.

185 Fricker Edward B. baker
Heiniger John, b.
191 Senke Henry F. piano tuner
Senke Henry C. physician, b.
195 Nagle Peter J. printer
201 Keeler James F. lawyer
Pringle Clarence A. carpenter, b.
217 VanMalder Thomas, cutter
223 Ketchum Daniel, carpenter
Ketchum Courtney, drghtsmn. b.
Beckwith William, bartender, b.

LaMont Place begins.

231 Campbell John M. nurseryman
237 Walker Frank H. stenographer
King Benjamin D. inspector
243 Tait Thomas W. carpenter
247 Vacant house
253 Allen Oscar F. engineer
Allen Walter C. reporter, b
259 Roeser Mary A. Mrs. grocer, h.
Roeser Edward A. elec. engr. b.
Emerson Harry F. clerk, b.
Miller Catharine A. Miss, b.
Schlickman John, driver, b.

Diamond Place begins.

000 Vacant house
000 Vacant house
277 Herle John F. carpenter
285 Terzo Joseph, cement block mfr.
Proudfoot & Ward, stable
297 Boetzinger Valentine, stonectr.
299 Hadden Byron, excavator
Hadden Ralph C. clerk, b.
303 Meteyer Frank, shoemaker
Meteyer Frank, jr. shoemaker, b.
Meteyer Alfred, shoemaker, b.

Ackerman St. begins.

323 Gross Jacob C. cook
327 Allen Thomas B. gardener
Tierney Patrick H. gardener, b.

Copeland St. begins.

359 Meyer Jacob, grocer, h.
373 O'Leary Mary Mrs.
375 Hennekey Abraham, mason
Hennekey John H. electrician, b.
Hennekey Rudolph, mason, b.
Hennekey Chester B. electrn. b.
381 Escott W. J. Mrs. bakery, h.
Escott Rose Miss, b.
Escott William J. salesman, b.

Ellison St. begins.

403 Long Louis, collector
417 Petersen Alfred, painter
425 Leahy John T. asst. trainmaster

Stunz St. begins.

443 Gardner Anthony F. shoemaker
Schmidt Augusta Mrs. nurse, b.
Gardner Harry P. clerk, b.
449 Schwartz Albert, carpenter
451 Vacant house

Wendell St. begins.

485 Roth Joseph W. fireman
495 Jack Daniel F. salesman
497 Bock George

Central Library of Rochester and Monroe County · City Directories Collection
House Directory supplement

549 Schum Nicholas, gardener, h.
Schum Louis C. gardener, b.
591 Bock Fred C. saloon, h.
Bittner Catharine Mrs. b.

WEDDALE WAY, from 476 Hudson Ave., east, to 287 Carter; ward 22.

Right Side.

17 Freatman Leo G. engineer
21 Thum Martin J. carver
29 Diehl Frank J. driver
35 Schmidt Joseph, camera maker
39 Barton Samuel F. carpenter
43 Taylert Louis J. tailor
Stanny Kasper, laborer
Dambrowski Adam, laborer, b.
49 Lennon John J. shoemaker
Lennon George P. shoemaker, b.
53 Sigrist George, shoemaker
59 Musselman Noah, button maker
63 Talasko Carl, laborer
77 Bachman Carlton W. manager
81 Stucke John, supt.
91 Ovenburg George P. carrier
95 Kern August, shoemaker
101 Vahle Christian, cutter
Vahle Emil, stockkeeper, b.
103 Lochner Charles J. stockkeeper
109 Wannike Herman, baker
113 Morgan Arthur E. tailor
117 Volz Dora Mrs.
Volz Charles, tailor, b.
121 Gerber Fred, laborer
Schmidt Alexander
Schmidt Eva, forewoman, b.

North St. crosses.

Left Side.

16 Metz Frank E. cabinetmaker
18 Rake Louis S. painter
26 Gracyk Michael, laborer
Lucas Frank, cabinetmaker
32 Bouchard Joseph, lastmaker
Bouchard Arthur W. presser, b.
36 Dickert John R. harness maker
40 Werner Frank J. tailor
Werner Albert A. tailor, b.
44 Yanocak Martin, tailor
54 Smith Peter, laborer
60 Wandersee John, laborer
64 Knights Albert M. engineer
Beilby Thomas F. b.
68 Rake George H. finisher
Raichle Fred W. stereotyper, b.
72 Vacant house
78 Shoemaker James, laborer
82 Miller John, carpenter
86 Plant Timothy, carpenter
Brophy John, florist, b.
Schaffer Grace P. music tchr. b.
92 Taylert Roman, cabinet maker
96 Bott Casper, tailor
Bott Anthony C. electrician, b.
102 Vogler Harry, carpenter
Vogler Henry J. shoemaker, b.
Vogler John G. carpenter, b.
106 Weber Anna Mrs.
Weber John, tailor, b.
Weber Joseph, tailor, b.
110 Bohrer Thomas G. carpenter
114 Schafer Chris, nurseryman
118 Volz Fred, tailor
122 Wolf Albert J. weaver

North St. crosses.

126 Randtke Edward, presser
130 Repsher Clarence A. printer
136 Lawson William, locksmith
Hill Robert, locksmith, b.
140 Devitt James I. glazier
Small Albert P. machinist, b.

WEEGER, from 62 Thomas, east, to 325 Hudson Ave.; ward 8.

Right Side.

3 Soles Joel, woodworker
Goetz John, pressfeeder, b.
5 Stehler John, carpenter
7 Minster William J. foreman
9 Meisma Maggie Mrs.
11 Gartz John, driver
13 Storandt Michael, cabinet maker
15 Mieklei Charles, laborer

Henry St. crosses.

27 Kreiwaitis Anthony, finisher
29 Wiest Elizabeth Mrs.
Wiest Martin, jr. laborer, b.
31 Schwartz Joseph, pedler
Lipschitz Moses, carpenter
33 Trakel William, carpenter
35 Vacant house
37 Schrottlein Frederick, tailor
39 Hilbert Mary Mrs.
Hilbert Henry, mason, b.
Hilbert Frank, shoemaker, b.
Miese George F. tailor, b.
41 Wahl Fred, blindmaker
43 Adamsky John, presser
45 Leusch Charles, laborer
Leusch Charles, jr. laborer, b.
47 Knitter Albert, janitor
Knitter Wm. machinist, b.
Knitter Frank, machinist, b.
49½ Rodemerk Richard C. finisher
49 Panneitz August, laborer
Panneitz Robert, shoemaker, b.
53 Ziervogel Charles, laborer
53 Abberger Frances Mrs.
Ehrmantraut Charles, plumber, b.
Abberger Frederick, fireman, b.
r. Mueller George, tailor
55 Sztuczko Bartholomew, tailor
57 Linn Philip, cutter
Linn John, thermom. maker, b.
Linn Frank A. bartender, b.
59 Pensgen Anthony,
Scherer Ruth J. Miss, b.
61 Mazinski Joseph, carpenter
63 Manzeck William, laborer
65 Herr Valentine, tailor

Central Library of Rochester and Monroe County · City Directories Collection

Left Side.

18 Begue Eugene, camera maker
20 Berski Adolph, tailor
r. Gresens Carl, laborer
22 Nofke Henrietta Mrs.
Nofke Albert, presser, b.
Nofke Edith, tailoress, b.

Henry St. crosses.

26 Weber Louis, mason
Weber Louis, jr. musician, b.
Weber Edward J. cook, b.
28 Reisel Simon, tailor
30 Wiest Frank, upholsterer
Welker George, tailor
32 Ehrhardt Gustav, carpenter
34 Scheven Harry, buttonmaker
36 Akey Frank, upholsterer
Schiemann George, bicycle repairer, b.
Schiemann Arthur, chairmaker, b.
38 Schiemann John, upholsterer

Edward St. begins.

44 Kastner Maximillian, sawyer
46 Kass Jacob, carpenter
Wizinski John, laborer
48 Ledermann Martin, tailor
50 Adolph Anthony, finisher
52 Klauck Adelina Mrs.
Mall William, machinist, b.
54 Neubeck Herman, carpenter
56 Gibbs Frank I. tailor

Dudley St. begins.

60 Hohmann Isadore, laborer
62 Kress Frank Chas. driver
Kress Christina Mrs. b.

WEICHER, from 600 Hague, east; ward 15.

Right Side.

29 Lenhard Christ M. basket mkr. h.
45 Wirth Margaret Mrs.
Wirth John A. basket maker, b.
Zeller Joseph, finisher, b.
51 Trautman Benedict, tailor
55 Reber Frank, car repairer

Left Side.

0 American Hominy Co.

WEIDER, from 12 Nicholson, east, to 13 Cayuga; wd. 13.

Right Side.

4 Smith Isaac M. plumber
8 Miller John, lumber
Dorfer Frederick, shoemaker
10 Wanamaker Theresa Mrs.
Wanamaker Joseph C. mchst. b.
Wanamaker Oscar A. cutter, b.
12 Stuehler Kunigunda Mrs.
Stuehler Henry P. printer, b.
Stuehler Celia Miss, b.
Doepfner Fred. carpenter
14 Weigel Henry S. hoseman
15 Maser Martin, janitor
17 Weis Alois, toolmaker
20 Rabideau Joseph O. steamfitter

Left Side.

3 Oberlies Emil, carpenter
5 Schreiner August, shoes
7 Schenck Roman, tailor
9 Schamine Henry, compounder
11 Nicholas Alonzo M. tinsmith
18 Sampson Margaret I. Mrs.
Sampson Pearl Miss, b.
21 Harrington David, motorman

WEIGEL ALLEY, from 375 Hudson Avenue, west, to 90 Thomas; ward 17.

Right Side.

12 Wendli Samuel, laborer
10 Bogart James J. driver
8 Medvinsky Ellis, rag sorter

Edward St. crosses.

00 Kroll Joseph, laborer
29 Kubatko Charles, varnisher

Henry St. crosses.

WEIGHLOCK PLACE, from 221 South Avenue, west, across canal, to weighlock; ward 4.

00 Weighlock
Kunze Henry A. asst. supt. Public Works

WELD, from 328 North, east, to 157 North Union; wd. 16.

Right Side.

9 Maschiri Michael, tailor
11 Schmitt Joseph M. druggist
Schmitt Edward L. druggist, b.
Frey William G. clerk, b.
13 Baird Isabella M. Mrs.
Leckinger Louis, upholsterer
15 Robbins Eli G. driver
17 Callahan Thomas J. cutter
Hey Joseph, carpenter, b.
Brooks Peter, engineer, b.
McCarthy Owen gardener, b.
19 Schrank Lawrence L. music store
Baker Fred D. machinist
r. Tuscher Louis, sausage maker
21 Wagner Fred N. cabinetmaker
Young Fred J. cutter
23 Stein Louis, salesman
25 Kennedy William J. produce
Kennedy Raymond, clerk
Kennedy Harry, bookkeeper, b.
27 Ingle Lillian Mrs.
Dodge Harvey, supervisor, b.
29 Kelly Lewis H. inspector
r. Jack William, elevatorman
29½ Bjers Charles A. machinist
Haviland William, bookbinder, b.
31 Swartzenburg Lloyd W. lithogr.

Central Library of Rochester and Monroe County · City Directories Collection
House Directory supplement

33 McLean Arthur, sign painter
McLean William A. plumber, b.
McLean Nina M. Miss, b.
Bills Sarah Mrs. b.
35 Hunt Adelbert, driver
Schoenthaler William, painter, b.
37 Mura Joseph D. carpenter
Krieger Catharine Mrs. b.
Hunt John, carpenter
r. Rau Charles, sausage maker
Rau Otto, moulder, b.
39 Kohler Frederick, carpenter
r. Knell Catharine Mrs.
Knell Frank, laborer, b.
41 Meinhardt Frank F. moulder
43 Loock William L. lithographer
45 Albert Gustav, plumber
Wachtler Henry B. lithographer
47 Muntz Bertram J. barber
49 Schubert Charles A. burnisher
51 Rohr Sebastian, nickel plater
Rohr Henry R. clerk, b.
Ely George G. draughtsman, b.
53 Rapp Peter Mr. & Mrs.
Straub Eva A. Mrs. b.
r. Rubenfeld Samuel, tailor
55 Carr Edward J. finisher
Sorgel Henry, mason, b.
57 Dunne William
Barson Elmer, variety store
59 Menor Edward A. shoemaker
Menor Ella Mrs. b.
61 Contant Fred A. finisher
Golden Thos. J. salesman
r. Gardiner Ellen L. Miss
Gardiner Libbie S. Miss
r. Hurlburt R. Walter
65 Robb Margaret Mrs.
Robb Preston A. driver, b.
Kermeen William S. carpenter, b.
r. Alkenbrack George E. shipper
69 Gropp William Mr. & Mrs.
69½ Miller Otto, elevatorman
71 Silverstein Isaac, pawnbroker
Silverstein Lewis, manager, b.
73 Schake Adam
Schake Cath. E. seamstress, b.
Schake Louise C. teacher, b.
Schake Sarah M. dentist, b.
77 Meyers William C. lastmaker
81 Copp Arthur J. shipper
Fisher Leonard, salesman
83 Weaver Elizabeth S. dressmaker
Weaver Theodore, machinist, b.
Hallings Edward, clerk

Scio St. crosses.

97 Sigler Eugene M. buyer

Carrier Alley crosses.

99 Vanderpool Jerome D. switchman
Vanderpool William R. tailor, b.
99½ Legler Bernard, tailor
101 Peer Andrew B. manager
Palmer Louis C. decorator, b.
Palmer Elsie Mrs. b.
103 Armbruster Julius, clerk
Armbruster Rosa, tailoress, b.
105 Weitz August P. machinist
105½ Schnieder Rose B. coffee & tea
107 Legler Lawrence J. inspector
109 Aspenleiter Joseph, saloon
111 Bareham Ellen M. Mrs.
Bareham Lola J. stenogr. b.
Rauber Minnie I. Mrs.
Straus Mary Mrs. b.
113 Hanlon Edward T. plumber
Kennedy Arthur, tailor
115 Blake Owen, missionary
Ferguson John J. collector, b.
117 Berry William H. painter
119 Fichtner Frederick, plumber
Seligman Charles, steamfitter
r. Levin Rubin, bakery
121 Hummill Wm. T. foreman
Raymond Mary Mrs. b.
Raymond Eva I. Miss, b.
123 Henricus Magdalena Mrs.
Henricus E. Fred, shipper, b.
Henricus Edw. J. machinist, b.
125 Ernst George L. clerk
Ernst Raymond G. helper, b.
Ernst E. Geo. electrical engr. b.
r. Peters John H. tile setter
Peters Harry, undertaker, b.
127 O'Brien Mary F. Mrs.
O'Brien Sidney, painter, b.
129 Corbett Lawrence, architect
Corbett Margaret D. nurse, b.
Corbett Nellie Miss, b.
Corbett Julia A. vocal tchr. b.
131 Koesterer Augusta L. Mrs.
Koesterer Leona L. printer, b.
133 Pringle Wm. H. real estate
r. Galloway S. M. stationery
135 Haggart Catharine, nurse
r. Baumgartner Fred, machinist
137 McDonald James W. milk
139 Killip William H. machinist

Lays Alley crosses.

Left Side.

6 Frank Tony, laborer
8 Castersen John M. janitor

Grauwiller St. begins.

10 Poorman Ira J. billiards
Manson Isaac, tailor
Manson Morris, newsdealer, b.
Manson Harry, cutter, b.
Manson Emanuel, clerk, b.
Manson Philip, hotel, b.
Bissell Frank, clerk
12 Sinamus Christian, examiner
14 Geyer Chas. carpet weaver, h.
Weyh John, pressman, b.
16 Lauterbach Peter, carpenter
Lauterbach Edw. J. cam. mkr. b.
18 Foehner Valentine G.
Miller Martha, housekeeper
Miller Dora Miss, b.
20 Wilkinson George, laborer
Wilkinson George H. clerk, b.

Central Library of Rochester and Monroe County · City Directories Collection
House Directory supplement

22 Tormey John A. clerk
Bigler Royal, engineer
24 Flow John, laborer
Gannon John, cigar maker
Stokes Richard, moulder

McFarlin St. begins.

28 McFarland Anna Mrs.
McFarland Henry, teas, etc. b.
Guenthner George E. mason
30 Osbin Israel, button maker
Dank August C. plumber
32 Rapp Charles W. blacksmith
Rapp Catharine Mrs. b.
34 Hottes Barbara Mrs.
Hottes Catherine B. tailoress, b.
36 Deninger Andrew J. bicycles
38 Ruge Max, tailor, h.
Seims John, flagman, b.
Seims Elva Miss, b.
40 English Ford B. cutter
Helfer John, mason, b.
Abrams Zachariah, foreman
42 Erenstone Ellis, supt.
Erenstone Lester, instructor, b.
Watson Cliff E. metal worker, b.
r. Wolpert Albert G. baker
44 Schoenmann Jno. S. basketmkr. h.
Hagen Charles, b.
White Peter, artist, h.
46 Bowman Frank, bartender
Demasse Leonard, pressman, b.
48 Trosky Abraham, tailor
r. Koehler Jacob, driver
50 Vacant house
52 Hegnauer Jacob R. brassworker
Gatesman Fred W. helper
54 Hall Charles C. laborer
Hall Frank F. glassworker, b.
56 Parker William, shipper
58 Fichtner Jacob J. moulder
62 Corlett Elton E. postal clerk
64 Kersner Abraham
Kersner Mollie, stenogr. b.
Kersner Sophia, nurse, b.
Kersner Joseph, bookkpr. b.
Kersner Fannie, nurse, b.
66 Legler Adolph M. driver
Duncan Walter C. polisher
68 Rossenbach Mary L. Mrs.
Rossenbach Peter, laborer, b.
70 Elliott Alexander, detective
72 Pero Louis P. driver
Nellis Margaret Mrs.
Nellis Carrie A. Miss, b.
74 Bohrer Peter, bridgetender
Baumer Mary Miss
76 Bohrer Charles, plumber
78 Burke John L. coremaker
Burke Charles S. car coupler, b.
Burke Fred. E. machinist, b.
Burke William L. coremaker, b.
Burke Anna E. stenogr. b.
80 Mullins William, trainman
Scannell Charles R. packer
82 Zweisig Charles, carpenter
Zweisig Kate, housekeeper, b.
Grabb Mary Mrs.
Grabb Helen C. Miss, b.
84 Meyer John F. lastmaker
Pritchard Wallace G. lastmkr. b.

Scio St. crosses.

96 Florack Theodore, clerk
Tomaschutz Sophia Mrs.
96½ Schmidt John

Carrier Alley crosses.

100 McIntyre Katharine Mrs.
McIntyre Agnes, operator, b.
McIntyre Katharine, operator, b.
102 Griswold Belle S. Mrs.
Griswold Virgil H. dentist, b.
Johnston Benjamin, barber
r. Miller Jacob, lantern maker
104 McCarthy Daniel J. salesman
106 Sercu Engelbert J. salesman
Sercu Raymond, clerk, b.
108 Bolger John E. conductor
110 Killip Fred. M. machinist
Maidel Joseph, machinist
112 Atwood Philip, chairmaker
Pratt Mary L. Miss, b.
Atwood Clarissa Mrs. b.
112½ Knapp Philip, salesman
114 Winans Henry E. clerk
Brown George, milk
r. Crapo Charles, electrician
Crapo Delilah Mrs. b.
Crapo Clarence, stockkeeper, b.
116 Gould Hector, driver
Moore Frank, driver, b.
Moore Bertha Miss, b.
Gordon Joseph, barber
118 McGuire James J. salesman
Scholtz Rose Miss
Hoeft Ella, stenographer, b.
120 Smith Fred. G. bartender
Ryan James, bartender
122 Mayer Matthew J.
Mayer Catharine Miss, b.
Mayer Caroline, nurse, b.
Wheeler Dora Mrs. dressmaker
124 Hauser Barbara Mrs.
Hauser William J. bookkpr. b.
Hauser Carrie Miss, b.
126 Roberts Nora Mrs.
Roberts Bertram, plumber, b.
Roberts Cora Miss, b.
128 Howe William M. foreman
Howe Mary, bookkeeper, b.
130 Bamann Fred W. manager
132 Mender Michael J. clerk
134 Hobson John, moulder
Rogers Joseph, laborer, b.
136 Hagen George blacksmith
138 Schrank Frank, shoemaker
Schrank Mary Mrs.
Schrank Leonard, woodwkr. b.
140 Fien Josephine G. Mrs.

Lays Alley crosses.

Central Library of Rochester and Monroe County · City Directories Collection
House Directory supplement

142 Clarke Margaret G. Mrs.
Clarke Josephine G. Miss, b.
144 Aspenleiter Val. O. restaurant
146 Schoenberg Solomon C. clerk
VanValkenberg Marietta Mrs. b.
148 Allaun Abram, designer
August Simon, clothing, b.

WELDON, from Genesee, near Elmwood Ave., west to Hazel; ward 19.

Right Side.

28 Baker William, teamster
Baker John, hostler, b.
34 Webb George W. painter
40 Rife James D. electrician
42 Gormly William M. crockery

Custer Street crosses.

98 Cripps Christopher, mail clerk
000 Cooper Murray M. carpenter

Slocum St. crosses.

Left Side.

Custer Street crosses.

99 Augenstein Charles W. foreman
000 Toogood William J. B. teamster

Slocum St. crosses.

WELLESLEY, from 6 Wilmer, southeast, to 529 Oxford; ward 12.

Right Side.

7 Mann Abram J. Mrs.
11 Hood Charles C. Mr. & Mrs.
Demers Margaret Miss, b.
15 Lane Ernest W. Mr. & Mrs.
19 Koehnle Bert A. salesman
23 Collins John, baker
25 Zingsheim Catherine Mrs.
Zingsheim Julia Miss, b.
Zingsheim Alice Miss, b.
27 Johnson Charles L. broommaker
31 Peartree Alfred G. shoemaker
35 William Charles S. Mr. & Mrs.
Simpson Darrell, clerk, b.

Left Side.

4 Vacant house
8 Vacant house
12 Daggett John M. Mr. & Mrs.
16 Feuerstein Siegmund Mr. & Mrs.
20 LaCour George C. coachman
24 Doty Olin E. reporter
28 Amidon Salem J. machinist

WELLINGTON AVENUE, from 139 Chili Ave., south, to 288 Sawyer; ward 19.

Right Side.

27 Thomas Frank S. Mr. & Mrs.
Thomas Faith M. Miss, b.
31 Noble Frank S. Mr. & Mrs.
47 Taylor Frank Mr. & Mrs.
Taylor Raymond A. b.
Taylor George H. b.
Taylor Ruth E. Miss, b.
Taylor Laura K. Miss, b.
59 Bidelman Howard L. Mr. & Mrs.
Pendry Mary A. Miss, b.
65 Comstock John M. Mr. & Mrs.
71 Jones David S. Mr. & Mrs.
Evans Mary Miss, b.
75 Perry Edward H. Mr. & Mrs.
White Ella R. Mrs. b.
Roda George C. salesman, b.
81 Steimes Lawrence P. Mr. & Mrs.
87 McBrier Alexander J. Mr. & Mrs.
McBrier Catherine L. Miss, b.
McBrier Matie I. Miss, b.
91 Huther Waren B. Mr. & Mrs.
Huther George T. student, b.
99 Truesdale Stephen C. Mr. & Mrs.

Bronson Ave. crosses.

115 Schultz Charles Mr. & Mrs.
Phillips H. Bartlett Mr. & Mrs. b.
119 Bohrer Elizabeth K. Mrs.
Bohrer Nettie W. Miss, b.
Bohrer Minnie L. Miss, b.
Matheis John P. policeman, b.
125 Brown Floyd F. Mr. & Mrs.
Fletcher Mary Mrs. b.
Griswold Florence F. Mrs. b.
127 Vacant house
131 Pidrick William H. Mr. & Mrs.
137 Rogers Claude A. Mr. & Mrs.
Bell Charles S. Mr. & Mrs.
143 Hill John O. dentist
Hill Amanda Mrs. b.
Banks John L. E. Dr. & Mrs. b.
147 Hertwig Wm. E. Mr. & Mrs.
149 Murphy T. J. Mr. & Mrs.
159 Palmer Cassius M. Mr. & Mrs
Palmer Frank C. Mr. & Mrs. b.
Beaton Alexander, b.
165 Hoyt Irving F. Mr. & Mrs.
Leiblee Catherine J. Mrs. b
171 LeVeque John Mr. & Mrs.
177 Huber Clarence W. Mr. & Mrs.
183 Cooper William Carr Mr. & Mrs.
189 Brown Martha S. Mrs.
Brown Martha N. Miss, b.
199 Baxter William M. Mr. & Mrs.
203 Bott Albert Mr. & Mrs.
205 Warren Arthur Mr. & Mrs.
211 Whittlesey Wm. W. Mr. & Mrs.
Norman Ruth M. Miss, b.
217 Mullan John B. Mr. & Mrs.
Mullan James, b.
223 Olmsted Albert H. Mr. & Mrs.

Frost Ave. crosses.

241 Buchan Fred O. Mr. & Mrs.
243 Findlay Ernest S. Mr. & Mrs.
247 Harrison Arabella Mrs.
Harrison Harriet B. Miss, b.
Harrison Harvey B. grocer, b.
Bickford Robt. F. Mr. & Mrs. b.

Central Library of Rochester and Monroe County · City Directories Collection
House Directory supplement

253 Benedict Frank G. Mr. & Mrs.
Griffin Josephine G. Mrs.
McChesney Anna C. Mrs. b.
257 Holden Robert G. Mr. & Mrs.
265 Hart William F. Mr. & Mrs.
269 Steele Edwin H. Mr. & Mrs.
273 Beasley Margaret Mrs.
Davidson Mabel A. Mrs. b.
275 Rohr Frank J. Mr. & Mrs.
285 Ledden Patrick H. Mr. & Mrs.
289 Brigham Frank A. Mr. & Mrs.
Brigham Harry N. clerk, b.
Hess George, driver, b.
Brandenberg Andrew, driver, b.
Clark Jay, driver, b.
301 Bickford & Harrison, grocers

Arnett St. crosses.

311 O'Brien Ellen Mrs.
O'Brien Joseph M. cutter, b.
O'Brien Elizabeth U. Miss, b.
321 Donaldson Thomas Mr. & Mrs.
Donaldson Robert W. clerk, b.

Aberdeen St. crosses.

Melrose St. crosses.

Left Side.

18 Reed Arthur F. Mr. & Mrs.
Wigton Mary Mrs. b.
24 Thomas Frank S. Mr. & Mrs.
30 Waring Frank E. Mr. & Mrs.
Price John R. b.
40 Savage Edward S. Mr. & Mrs.
44 Camp Charles D. Dr. & Mrs.
Stiefelmeyer Johanna U. Mrs. b.
48 Stewart Anna L. Miss
Stewart Agnes M. Miss
54 VanVechten Wm. W. Mr. & Mrs.
60 Pullman Conrad, Mr. & Mrs.
Pullman Anna Miss, b.
Pullman Louise Miss, b.
64 Popp Henry Mr. & Mrs.
Popp Lillian M. Miss, b.
76 Clarke Sidney R. Mr. & Mrs.
Patchen W. Howard Mr. & Mrs.
Chase James E. shoemaker, b.
88 Allman George F. Mr. & Mrs.
92 Metherell William W. Mr. & Mrs.
Phillips Ella L. clerk, b.
94 Johnston Fred Mr. & Mrs.
Roda Mary A. Mrs. b.

Bronson Ave. crosses.

116 Vacant house
120 Broeker Emil Mr. & Mrs.
122 Crittenden Fred B. Mr. & Mrs.
126 Chappel Michal Mrs.
Chappel Earl J. treas. b.
Chappel Ernest E. bookkeeper, b.
Chappel Mabel F. Miss, b.
Chappel Lillian M. Miss, b.
132 Smith Will Howe Mr. & Mrs.
Basch Louis, bookkeeper, b.
138 Farragher Wm. H. Mr. & Mrs.
Campbell J. Herbert Mr. & Mrs.
000 Vacant house
150 Church Richard, supt.
Miller Orville V. Mr. & Mrs. b.
Church Richard, jr. b.
156 Maddock Walter P. Mr. & Mrs.
Maddock C. Ruth, Miss, b.
160 Gray Malcolm E. Mr. & Mrs.
168 Byers James A. Mr. & Mrs.
178 Folmer William F. Mr. & Mrs.
184 Baxter George Mr. & Mrs.
Baxter Katharine T., Miss, b.
190 Holden Raleigh W. Mr. & Mrs.
Yeomans Elon L. b.
196 Brewster John A. Mr. & Mrs.
202 Mason Gilbert T. Mr. & Mrs.
206 Lewis William A. Mr. & Mrs.
Lewis Raymond B. student, b.
212 Hevenor William G. Mr. & Mrs.
218 Culver Clarence C. Mr. & Mrs.
Stewart Isabel Miss, b.
Stewart Mary J. Mrs. b.
224 Frazer John Mr. & Mrs.
Frazer Edward, stenographer, b.
Frazer Charles H. b.

Frost Ave. crosses.

244 Miller Lewis W. Mr. & Mrs.
248 Bishop Adelbert L. Mr. & Mrs.
Courtney Celia T. Mrs.
Courtney Ethel M. Miss, b.
254 Farquharson Jas. V. Mr. & Mrs.
264 Burnett R. Walker Mr. & Mrs.
Ellsworth George H. foreman, b.
274 Benson Fred C. Mr. & Mrs.
276 Case Albert H. Mr. & Mrs.
Vallance Mary J. teacher, b.
000 Vacant house
286 Hatfield Kate Mrs.
Hatfield Edward D. machinist, b.
Hatfield Ava K. Miss, b.
Mourin Bertha Mrs. b.

Arnett St. crosses.

Aldine St. ends.

Aberdeen St. crosses.

Melrose St. crosses.

Roslyn St. ends.

WELSTEAD PLACE, from 39 Oriole, west; ward 10.

Right Side.

12 McGovern Charles P. trimmer

Left Side.

3 Campbell Chas. W. machinist
Campbell Geo. H. millwright, b.
5 Waters Winslow W. carpenter
Waters Julia E. Mrs. b.
7 Eyer Martin, brewer
Eyer William G. grinder, b.

WENDELL, from 467 Webster Avenue, north, to 779 Bay; ward 18.

Right Side.

1 McVea William B. salesman

Central Library of Rochester and Monroe County · City Directories Collection
House Directory supplement

5 DeMallie Abraham I. carpenter
7 Holliday Emily J. Mrs.
15 Norman Seth A. fireman
17 Smith Henry, car repairer

Left Side.

0 Drews Mary J. Mrs. grocer, h.
2 Weisenberger Joseph, woodwkr.
25 Vermeire Edward, motorman
6 DeNagel Abram, signalman
Boone Nettie Mrs. b.
Bushart Marie C. hoousekeeper, b.
10 Barrett Warren A. engineer
12 Butler Daniel J. engineer

WENTWORTH, from 336 West Ave., north, to 333 Brown; ward 11.

Right Side.

10 Barr Frances Mrs.
Bateman Kate Mrs. b.
12 Sullivan Esther J. Mrs.
Sullivan P. Francis, trimmer, b.
Fox Mary E. Miss, b.
Erhart Francis S. clerk, b.
14 Clifford Robert B. manager

New York St. ends.

20 Eichelman Chas. W. tree pruners
22 Smith Henry M. plumber

Left Side.

11 Barhite John A. Judge
Kelley Helen Mrs. b.
15 Quetschenbach Wolf, saloon
17 Nunn Brass Works
Genesee Automatic Closet Co.
r. Consumers Co. The, soda water
19 Nunn Albert F. collector
21 McDonald Albert, driver
23 Sweet Fred E. salesman
Sweet Francis J. chauffeur, b.
25 Bechtold John C. carriage maker
Bechtold Margaret E. stenogr. b.
27 Vacant house
29 Kellett William E. machinist
Kellett Edward T. timekeeper, b.
Kellett Bessie L. Miss, b.
31 Gerling Fred C. manager
33 Vacant house
37 Fraley George W. saloon

WERNER PARK, from 1144 Monroe Avenue, northeast; ward 14.

Right Side.

2 Schnorr Jacob Mr. & Mrs.
Christ Henry, b.
4 Kellogg Solomon A. Mr. & Mrs.
6 Barlow Alexander C. Mr. & Mrs.
Barlow Roy A. student, b.
8 Geen Priscilla Mrs.
Geen Ada, clerk, b.
Lynch Elijah P. shoe mfr. b.
14 Spence James W. buyer
16 Ashe Frank D. Mr. & Mrs.
18 Stevens William R. carpenter
Stevens George, b.
Dukelow Kathryn A. stenogr. b.
Parshall Electa C. bookkeeper, b.
20 McDonald Robert, painter
22 Bennett James B. policeman
00 Vacant house
00 Vacant house
00 Vacant house
00 Vacant house
00 Vacant house
00 Vacant house
00 Vacant house

Left Side.

3 Fisher Ella Miss
Fisher George, nurseryman, b.
Fisher Benjamin, brick maker, b.
Fisher Henry, nurseryman, b.
Leary Michael, carpenter, b.
5 Harris Rainman Mr. & Mrs.
Bovee Frank E. Mr. & Mrs. b.
7 Vacant house
9 Hall George Ives Mr. & Mrs.
VanIngen Bessie D. Miss, b.
VanIngen Fanny L. Miss, b.
11 Love George F. Mr. & Mrs.
Putnam Marcella Miss, b.
13 Rooney John
Rooney John jr. grocer, b.
Rooney Edward J. grocer, b.
Beyhan Mae E. nurse, b.
15 Owens Clarence E. Mr. & Mrs.
15½ Woodworth Wm. G. Mr. & Mrs.
17 Griswold Carl S. salesman
Griswold Isabel H. Miss, b.
Young Arthur R. Mrs. b.
19 Chase Harry A. advertising agt.
21 Smith Seward E. Mr. & Mrs.
23 Kates Roy Mr. & Mrs.
Thomas Anna Miss, b.
25 Werner Jacob, shoecutter

WESLEY, from 87 Portland Avenue, northwest, to 20 Concord; ward 8.

Right Side.

6 Pugsley Benjamin D. packer
Bauer Joseph, insurance, b.

Left Side.

3 Scheid Frank J. L. driver
1 Madigan James, cigarmaker

WEST AVENUE, (a continuation of Main St. West), from Erie Canal, west, to the city line; wards 3, 11, 19, 20.

Right Side.

2 Boosales George, fruit
4 Mix William J. barber
8 Kingston George, tobacconist
10 Miller August, saloon

Central Library of Rochester and Monroe County · City Directories Collection

12½ Miller Catharine Mrs.
Kingston George, barber
Tresfon Sophia Mrs.
Moshier William A. shoemaker
Doyle Ellen Mrs.
Ostrander M. laborer
14 Epping Frank M. dry goods
18 Kolb Frank J. saloon, h.
20 Wong & Co. restaurant
22 Gillette Wilson A. barber
24 Goldman Louis S. cloaks and suits
24½ Lang Mary J. Mrs.
Williams Grant, paperhanger
Sanderson Geo. T. real estate
Heaney Patrick, bridge tender
Nourse E. M. dancing school
Lockwood Harriette I. Miss
Greenwood Della Mrs.
Genova Frank, tailor
Fitzgibbons Ada Mrs.
Flower City Hall
28,30 Neiman Abraham, clothing
36 Wheeler House, Herbert L. Wheeler, propr. h.

Oak St. begins.

46-68 B., R. & P. Ry. depot & offices
82 Morse Wm. B. Lumber Co. lumber and planing mill.—*See page* 978
Morse William B. & Sons
84 Hardwood Lumber Co.

Trowbridge St. begins.

88, 90 Rochester Baking Co.
92 Mirras & Petros, confectionery
Petros Peter, confectionery, h.
Petros Athanasios, clerk, b.
94 Vacant house
96 Caffery & Evans, plumbers
98 Berman Julius, tailor
100 Mirras John, confectionery
102 Berman Julius, tailor
104 Jesserer H. L. coal
106 Corcoran James W. saloon
108 Kennedy Frank A. watch repr.
110 Kennedy Frank A. watchmaker
Townley Harry, restaurant
McWilliams David, saloon
122 Crouch & Beahan Co. coal
128 Moore Harry, barber, h.
130 Maio Alfonso, shoemaker
132 Giloy George, locksmith, h.
134 Trimmal Fred J. feed, etc.
136 Burrows Gertrude Mrs.
Howard Charles, salesman
Brooks Anna Mrs.
Kiske Peter, carriage maker
Parquet Joseph L. lather
138 Schooler Hyman, tailor, h.
140 LaBelle J. Albert, bartender
French Mary J.
Fuller Charles H. polisher
Schroeder Sophie Mrs.
142 Tuffer Frank, pool room
144 Gennicone Antonio, laborer
Brown Arthur L. butler
Scott Richard C. janitor
146 Raab & Co. coal
148 Mingione Giuseppe, grocer
148½ Lazzara Frank, shoemaker
Campbell Sarah Mrs.
Keyes William, laborer
Keyes John, shoemaker, b.
Maher Hannah Mrs.
Giannarco Arturo, blacksmith
150 Wolitsky Louis, mens furn. h.
150½ Crinaldi Frank, shoemaker
Fitzgerald Patrick, laborer
Eaton Mary A. Mrs.
Daley Christopher J. helper, b.
Bailey Charles L. moulder, b.
Wood Louis, teamster
Clark Annie Mrs.
Smith Mary Miss
152 Mortellaro Giuseppe, market
154 Rochester Pulp Plaster Co. wall plaster
156,160 Strasenburgh R. J. Co. druggists

Canal St. begins.

170 McCormick Matthew F. hotel
172 Smith & Oberst, stoves
174 Rich John, shoemaker
Carlin Mary Mrs.
Carlin Leo, trimmer, b.
Long John, fireman
Fay Morris A. photographer, h.
Schaffer George E. mason
Pucciarelli Nicola, laborer
Garcono Raffaele, laborer
176 Hoffner Wm. A. second hand str.
178 Knapp J. Raymond, hotel
178½ Slade Leon D. machinist
Slade Alton, machinist, b.
Slade Lynn, machinist, b.
Schiemann Otto, woodworker
Knapp J. Raymond, hotel
180 Knapp J. Raymond, hotel
182 Mambretti Miro, laborer
Rohr Daniel I. steamfitter
Weber Louis, clerk
Barber Guy, actor
182½ Clifton Samuel, market
184 Braithwaite W. J. barber
186 Leonard & Grasso, shoemakers
186½ The Arno
Joslyn Mettie Mrs. dressmaker
Joslyn Harry B. messenger, b.
Walker Emma Mrs.
Cook Edward, barber
McManus M. Mrs.
Hutchinson Edwin, laborer
Donoghue John P. laborer
188 Tanner James J. plumber
Berna Edward G. tinsmith
190 Renfrew Robt. men's furnishings.
Maears Anthony, planer, h.
Maears Rose Mrs. b.
Kirby Walter J. solderer, h.
Fulford Charles E. moulder, h.
Reichert Cornelius J. metal worker, h.
192 Chamberlain A. B. druggist

Central Library of Rochester and Monroe County · City Directories Collection
House Directory supplement

194 Stone Anna M. Mrs.
Mason Albert J. grocer
Grabb Frank F. cutter
Grabb Edith T. Mrs. b.
O'Kane Frank, motorman
196 Vacant store
Cooke Mary F. Mrs. h.
Wier John, driver, h.
Frank Charles, canvasser, h.
Shewman Joseph, carpenter, h.
Stevens Sadie E. Mrs. h.
Newbold Lulu Mrs. b.
Favour Louise Miss, h.
Kelly Spencer B. laborer, h.
198 Rossney Frank G. plumber
200 Sheehy Mary Mrs.
Johnson Anna Miss
Place Edwin, laborer
Webster Amy M. Mrs. b.
Case Lillian Mrs.
Pidgeon Margaret Mrs.
Albaugh Dora L. Mrs.
Albaugh Jesse M. laborer, b.
LaBar Herbert C. shoemaker
Simpson Hezekiah, laborer
Adams Truman A. Mrs.
Walker Thomas, cook
Wolben William, screwcutter
Ward Michael, laborer
McManus Charles E. driver
202 Weniger A. H. & Son harnsmkr.
204 Murphy Michael W. saloon

Litchfield St. begins.

210 German Amer. Steam Laundry
212 Badgerow Isaac B. butcher
Commons Paulina M. Mrs.
Commons Cora C. Miss, b.
Commons May M. Miss, b.
Carr John W. carpenter
Tenny Simeon K. engineer
Lindsay Jane Mrs.
Hutchinson William, laborer
214 Belcher Bros. hardware
218 Punnett Reuben A. woolens
Swanton Roy J. clerk
222 Lotz Mary L. Miss
Lotz Harry L. b.
Lotz Catherine C. Miss, b.
Lotz Christine L. Miss, b.
Lotz Emily E. Miss, b.
226 Karnes George A. collector
Wilcox George W. clerk, b.
228 Rubens Moe W. clothing
Hillman Charles W. printer
230 Darling Albert W. florist
232 Dolmage J. H. sec. hand store, h.
234 Ramaszetter Lucy A. Mrs.
Ramaszetter Frank C. b.
Haines Julia Mrs.
Haines Georgia Miss, b.
Gaston Sarah Miss, b.
Bell Fred, camera maker, b.
Murray Carrie Mrs.
236 Ramaszetter Lucy A. baker
240 Stout Adelwin A. lumber
Gates Odell Miss, b.

King St. begins.

254 Davis Harry M. druggist
256 Crandall M. H. creamery
258 Herbert George H. contractor
Fisher Louis, men's furnisher
260 Schirck Louis, bicycles
264 Renfrew Robert, men's furnisher
Renfrew Jeannette M. Miss, b.
Jones Beverly W. Mrs. b.
268 Ryan Francis P. confectionery
270 Merklinger Mary Mrs.
Merklinger Gertrude C. Miss, b.
Merklinger Charles, printer, b.
Merklinger Frank J. clerk
Ryan Francis P. b.
Ryan Cornelius D. b.
272 Zaches John, tailor, h.
274 McKenna J. E. stoves, etc.
276 Euler Mary A. Mrs.
Geigor William M. driver, b.
Greenhagen Fred, clerk, b.
278 Harmon F. A. Mrs. millinery
000 Goff Roswell, insurance
Goff Joseph, elevatorman, b.
English Frederick G. salesman
Annis Deforest S. painter
Annis Clara J. Mrs. dressmaker
Annis Alexander D. pilot, b.
Cassidy John H. laborer
Stevens Augustus A. operator
Goodman Sarah L. Mrs.
Goodman Lillian M. Miss, b.
Goodman Mary L. Miss, b.
Goodman William H. mchnst. b.
Goodman Andrew F. baker, b.
280 Young Richard, grocer, h.
282 Woodbury W. E. & Co. grocers
284 Cairns James W. polisher
Saffran Laura J. Mrs.
Saffran Charles F. driver, b.
McWain William W. toolmkr. b.
Regan Raymond J. boiler maker
Ruby Henrietta M. Mrs. b.
286 Great Atlantic & Pacific Tea Co.

Madison St. begins.

290 Mulligan Wesley T. Dr. & Mrs.
294 Davies John S. Mr. & Mrs.
Davies Laura B. Miss, b.
Davies Janet R. Miss, b.
Hubbard Gertrude S. Miss, b.
296 Smith Henry B. Mr. & Mrs.
Smith Mary E. Miss, b.
298 Morse Wm. B. Mrs.
Morse Charles C. lumber, b.
Morse John P. lawyer, b.
Morse Fred. G. teller, b.
Morse Howard C. lumber, b.
Morse James R. lumber, b.
Gurnee Carrie M. Miss, b.

Jefferson Ave. crosses.

Central Library of Rochester and Monroe County · City Directories Collection
House Directory supplement

304 Carroll Geo. G. Mrs.
Carroll George G. physician, b.
Carroll H. Bradley, lawyer, b.
Carroll Katherine Miss, b.
308 Perrin William Dr. & Mrs.
314 Baker Julia J. Mrs. boardg hse.
316 St. Helens John M. Mr. & Mrs.
318 Lotherington Charles E. plumber
Dawe Harry W. engineer
320 Westminster Presb. Church
322 Maggs Charles F. Mr. & Mrs.
Maggs J Earl, clerk, b.
324 Newman Thomas C. Mr. & Mrs.
326 McMaster Alonzo D. Mr. & Mrs.
Onthank Emma S. Mrs.
Onthank Edna P. Miss, b.
328 Redfern Edwin C. Mr. & Mrs.
332 Maloney Frank W. Dr. & Mrs.

Wentworth St. begins.

342 Little A. P. typewriter supplies
Nixon Belle S. Miss, b.
Nixon Carrie M. Miss, b.
344 Walker L. Allen Dr. & Mrs.
346 Jameson Thomas Dr. & Mrs.
350 Mason Charles H. Mr. & Mrs.
354 Vacant house
358 Anthony Daniel M. Mr. & Mrs.
Anthony Daniel M. jr. b.
Anthony Lottie B. Miss, b.
Anthony Roy D. student, b.
360 Chamberlain Clarence M.
Chamberlain Fred B. Mr. & Mrs.
362 Rauber Lena Mrs.
Rauber Clara A. Miss, b.
Rauber Lillian M. Miss, b.
Rauber Anna M. Miss, b.
366 Barber Harry W. physician
370 Howk Loron W. Dr. & Mrs.
376 Savage George E. salesman
380 Pratt Ira Mrs.
Page Minnie A. Mrs.
Sutherland Alice Miss, b.
Morley Lawrence M. lawyer, b.
382 Hollister Stephen G.
Hollister M. Lois Miss, b.
Gurnee Frances Miss, b.
384 Barr William H. dentist, h.
386 Reader Robert W. moulder
Reader Robt. S. motorman, b.
Reader Lila Miss, b.
388 Vacant house
390 Leadley Frank P. Dr. & Mrs.
392 Williams Oscar F. Mr. & Mrs.
Williams Walter L. bookkpr. b.
Williams Florence M. Miss, b.
394 Jameson Charles H. Mr. & Mrs.
Jameson Curtiss N physician, b.
Allen Arthur H. confectnry. b.
396 Savage Josephine Mrs.
Craig Elizabeth S. Mrs. b.
Fitzgerald Catherine A. Miss, b.
Fitzgerald Elizabeth Miss, b.
Fosmire Helen I. Miss, b.
398 Cook Thomas Mr. & Mrs.
Cook Harriet J. Miss, b.

400 The Kensington
McElligott Richard B. barber
Frazer Bennett, cutter
Lee George P. janitor
Hurd Walter D. printer
Cook Fred J. musician
Green Arthur P. thermtr. maker
Slorah G. W. dentist
Lerch J. Philip, machinist
Wilcox Thurston J. engineer
Smith Hattie A. Miss
Smith Hannah Miss
Lee Leverett J.
Kislingbury Robt. J. clerk
Lane William G.
Percival William, inspector
Meigs Fred G. salesman
400 McElligott Richard B. barber
402 MacDonald J. G. men's furnisher
Kretchmer Henry J. tailor
402½ Shengulette John C. tailor
404 Fox & Rothenbuecher, saloon
406 Cooper & Henry, plumbers
408 Carr William J. foreman
Clare Catherine E. Mrs.
Crickard Frances Miss, b.
DeGray Edward S. manager
McCutcheon Julia D. Mrs.
Frank Thomas W. machinist, b.
410 Smith Gordon H. barber
412 York J. Frank, druggist

Brown St. ends.

418 Houghton Charles Mrs. drugst. h.
Houghton Anna Miss, b.
420 Friesner Henry & Son, grocers
422 Friesner Henry, grocer
Friesner Gustav, grocer, b.
424 Bridge & Goldman, tailors
426 Dunn John E. dentist
Henderson Elizabeth A. Miss, h.
Henderson Lulu C. Miss, h.
McMann John, plumber, h.
Didas George A. miller, h.
Didas Nicholas W. miller, b.
Griffin Louisa Mrs. h.
Griffin Edith Miss, b.
428 Broxholm J. W. boots & shoes
430 Webber Wm. P. market
432 Fagan Richard A. salesman
McCarthy Frances L. Miss
Egan Ann Miss, b.
Fenner Chas. O. typewriter repr.
Yates Russell W. bookkeeper
Seymore Mary Mrs. b.
434 Hughes David J. grocer
436 Schaffer E. S. B. Mrs. dry gds.
438 Peters Joseph, driver
Reinfield George J. brakeman, b.
Peters Benjamin J. teamster
440 Kavanaugh John J. saloon
Held Barbara Mrs. h.
Smith Fred. painter, h.
442-446 Topham Edward J. hotel
448 Parry William E. hardware
450 Coates William, laborer
452 Slade Seymour W. bakery, h.

Central Library of Rochester and Monroe County · City Directories Collection
House Directory supplement

454 Phelps Lucius, coal
456 Kramer Abe, tailor
458 Zigar Frank, shoemaker
462 Graham James M. decorator
Graham Mary Miss, b.
462 McMann John F. tinsmith
464 Laidlaw Leonard B. barber
466 Cameron Robert B. yardmaster
Pritzbuer Sophia Mrs.
Pritzbuer Charles F. cutter, b.
Maier Albert, machinist
466 Eysvogel & Hanson, plumbers
468 Morris Bros. tailors

York St. begins.

476 Baldwin Evelyn, physician
Baldwin Minerva I. Mrs. b.
478 Percy William W. Dr. & Mrs.
480 Bascom Frank T. Dr. & Mrs.
482 Vacant house
484 Arvine Freeling W. Mr. & Mrs.

Algonquin Terrace begins.

498 Oliver Anna Mrs.
Oliver James O. b.
Oliver Anna R. Miss, b.
Oliver Frederick W. lawyer, b.
Oliver Katherine H. Miss, b.
Oliver Harriet S. Miss, b.
Oliver Mary F. Miss, b.
506 Everest Charles M. Mr. & Mrs.
r. Delaney Bernard, coachman

Hortense St. begins.

520 Lester Henry Mr. & Mrs.

Colvin St. begins.

526 Huntington Henry F. Mrs.
Huntington Jeannette W. Miss, b.
544 Danforth Henry G. Mr. & Mrs.

Ames St. begins.

568 Telfair Sanitarium
Telfair Wm. G. Dr. & Mrs. h.
570 Staub William J. Mr. & Mrs.
Peters Bertha E. Miss, b.
574 Hayden J. Cornelia Mrs.
Hayden Ruth M. Miss, b.
r. Hayden Bros. Milk Co. creamery
576 Remington Alvah C. Dr. & Mrs.
580 Robins Henry E. Prof.
Robins Mattie Miss, b.
Robins Kingman N. bonds, b.

Hague St. begins.

590 Vacant house
594 Graves H. B. Mr. & Mrs.
Graves H. Wilbur, b.
Graves Emma Miss, b.
600 Vacant house
606 Gibbard Isaac Rev. & Mrs.
Gibbard Emma M. Miss, b.
Gibbard L. Elizabeth Miss, b.
Reilly George W. Mr. & Mrs. b.
608 McPhail Percy R. Mr. & Mrs.

Left Side.

Favor St. begins.

1 Whitehouse Thomas J. hotel, h.
Whitehouse Wm. H. salesman, b.
17 Finkelstein Meyer, furniture
19 Dispenza Louis, fruit, h.
19½ Izzo Joseph, saloon
21 Izzo Joseph, saloon
23 Abbruzzese Alfonse, barber, h.
27 Ellis John W. market
29 Putnam Clell A. clerk
Wilkins Marion H. telegrapher
Peckham Margaret M. Mrs.
Carnrike Frances A. Mrs. b.
Dupre Frederick W. clerk
Butler Fred H. baggageman
Butler Grace M. Miss, b.
Butler Clarence J. gasfitter, b.
Barber Minerva Mrs.
Swan Joanna Mrs. b.
31 Solomon David, pawn broker
33 Solomon Max, clothing

South Ford St. begins.

49 **Warren Chemical & Manufacturing Co.** roofing materials and roofers.—*See page 976*
Warren Bros. Co. pavers
51-57 Hubbs & Hastings Paper Co.
59, 61 Genesee Glass & Paint Co.
00 Pennsylvania R. R. station
r. Adams Express Co.
00 Pennsylvania R. R. freight house
111 Meisenzahl Casper, coal
113 Jenkins & Macy Co. coal
129 Babcock H. H. & Co. coal
133 Hardwood Lumber Co. yard

Hilton St. begins.

139 Fusco John, saloon
141 Fusco John, saloon
Fusco Rocco, laborer
Burgio Antonio, laborer
143 Diglio Nicola, pool room
145 Wolinsky Kaufman, clothing, h.
147 The Lincoln
Rowe Margaret Mrs. dressmkr.
Rowe Charles F. barber
Cleary Thomas J. stenographer
Osburn James M. machinist
Ganley John R. porter
Campbell Thomas J. cabinetmkr.
White Edward E.
Johnson Amelia Mrs.
Simpson Susan Mrs.
Simpson Marion Miss, b.
149 Henderson Daniel W. grocer, h.
151 The Clermont
Cherbonneaux Mary L. Mrs.
Criddle Lillian Mrs.
Gress Frederick, countermkr. b.
Oliver Lewis, bridgetender
Morgan John J. chairmaker
Caffery James, wood turner, b.
Caffery Howard J. chairmaker, b.

Central Library of Rochester and Monroe County · City Directories Collection
House Directory supplement

Bassett William B. conductor
Williams Joseph F. janitor
Carlton George F. barber
Carlton Wren C. student, b.

Julia St. begins.

155, 157 Thompson & Krill, hotel
159 DiGirolamo Raffaelle, saloon, h.
161 Tantalo Frank, saloon
Schiano Vincenzo, bartender, h.
165 Tantalo Frank, barber, h.
167 Scuteri Nicola, grocer
169 Taraci Giovanni, saloon
Zigar Joseph, laborer
Laducca Carlo, laborer
171 Taraci Giovanni, saloon
173 Bartolomeo Joseph, grocer, h.
175 Bianchi Giuseppe, laborer
Mastrella Vincenzo, laborer
Solderrelli Peter, laborer
177 Schaffer & Cohen, tailors

Prospect St. begins.

183 Fisher Louis, clothing
185 Maston W. H. wall papers
187 Lenox building
101 Clark Michael J. steamfitter
102 McCormack William J. supt.
103 Davis Sarah Mrs.
Davis Mortimer D. barber, b.
104 Weber Anthony, stockkeeper
106 Matson Margaret F. Mrs.
107 Aldridge Nettie Mrs.
108 Summers Chas. F. contractor
1 Chapman Henry, elevatorman
2 Dugan David
201 Braithwaite W. J. barber
203 Rock Thomas, elevatorman
207 Gallinot Cyprien, wirewkr.
000 Upton & Co. chemists
000 Goodwin J. J. shoe manuf.
305 Bissell Henry L. assembler
306 Gilmore Emma J. Mrs.
Gilmore Leslie H. cutter, b.
Rider Emma Miss, b.
307 Wiseman Valentine W. laborer
401 Weaver Hiram F. woodworker
Weaver Jesse, electrician, b.
405 Slater Mrs.
406 Birdsall Jennie M. Mrs.
Lovelace Joseph V. b.
Pearson Martha E. Mrs. b.
Peters Hugh, b.
407 Baker Wallace, cartman
000 Snow Ernest W. Co. electrical supplies
189 Alger Stephen O. grocer, h.
193 Staud Charles J. cigar mfr.
197 Gilmore Germicide Co.
199 Craig Samuel J. waiter
Jackson Myles E. clerk
Smith Henry L. clerk
Currey George R. cook
Titus Anna Mrs. b.
201 Mason Albert J. bakery
203 Monroe Novelty Co. brush mfrs.

Gleason Place begins.

223 Rochester City Hospital
Keith Mary L. superintendent
249 Stevens Arthur, butcher
Warner Gilbert D. carpenter, b.
Maloney Mary Mrs.
253 Salvation Army second-hand str.
Patnode Eliza Mrs. h.
Patnode Wilbur R. foreman, b.
255 Wiard Frank A. mason
257 Hanna George R. Dr. & Mrs.
263 Herriman Wallace J. Dr. & Mrs.
269 Garretsee Henry Mr. & Mrs.
Anderson Wm. E. toolmaker, b.
273 Baker Guy W. barber
Connelly Bert, conductor, b.
275 Blackburn Wm. H. contractor
Lewis Wm. H. photographer, b.
Scott William M. electrician, b.
Scott Roy J. electrician, b.
Herson Charles, shoemaker, b.
281 Murray May A. Mrs.
Tyne John, carrier, b.
Schulte Frank, machinist, b.
Emerling Wm. telegrapher, b.
Symons Robert, market, b.
Isaac Herbert, chauffeur, b.
Isaac Susie Miss, b.
Foote Malvern, draughtsman, b.

Reynolds St. begins.

289 Wickens Vallance A. Dr. & Mrs.
291 Brayer Frank N. Mr. & Mrs.
293 Mordoff Charles H. Mr. & Mrs.
Mordoff William E. student, b.
295 Moseley Jirah B.
299 Gander Louis L. Mr. & Mrs.
Gander Frank E. clerk, b.

Jefferson Ave. crosses.

309 Newberry Chas. K. Mr. & Mrs.
313 Denman William H. Mr. & Mrs.
317 Strasenburgh R. J. Mr. & Mrs.
321 Brock Charles J. milk inspector
325 Mosher Frank M. Mr. & Mrs.
Mosher Florence E. Miss, b.
Mosher Marion D. Miss, b.
333 Wright Alfred Mrs.
Butterfield Sarah M. Miss, b.
Pendleton Laurilla A. Mrs. b.

Willowbank Place begins.

343 Whittle John A. Dr. & Mrs.
351 Seitz John C. silverworker
Holsted Benjamin, silverworker
355 White Mary Mrs.
White Harry C. Mr. & Mrs. b.
Wall W. Herbert, Mr. & Mrs.
357 Mason Arthur F. Mr. & Mrs.

Edgewood Park begins.

361 Cheesman James M. Mr. & Mrs.

Central Library of Rochester and Monroe County · City Directories Collection
House Directory supplement

367 Woodward Homer H. lawyer
Woodward Mabel H. Miss, b.
Woodward G. A. Mr. & Mrs.
Wood William J. machinist, b.
369 Lapp Elias A. painter
Demmert Albert, b.
Sydell Ward, cook, b.
371 Rankin Armenias F. woodworker
Rankin Arthur H. clerk, b.
373 Troy Patrick
Troy Eugenia Miss, b.
Troy Hanora H. Miss, b.
375 Corbett Robert W. cutter
Bordwell Camille Mrs. b.
377 Wilkinson Raymond H. musician
379 Smith Minnie R. Mrs.
Ohl John H. paperhanger, b.

Lamberton Park begins.

387 Ward Charles H. Mr. & Mrs.

Henion St. begins.

391 Anderson Herbert A. Dr. & Mrs.
395 Lutes Alice Mrs.
Bisnett Elmer E. Mr. & Mrs.
Scrantom Charles E. adv. agt. b.
397 Leary Montgomery E. Dr. & Mrs.

Churchlea Place begins.

399 Tarrant Fred J. Dr. & Mrs.
Tarrant James L. Mrs. b.
000 St. Mary's Orphan Boys' Asylum

Genesee St. begins.

000 St. Mary's Hospital

Chili Ave. begins.

000 West Avenue M. E. Church
497 Lobbett John Mr. & Mrs.
499 Mathews Henry W. Mr. & Mrs.
501 Williamson Harry A. Mr. & Mrs.
505 Gilman Edward H. Mr. & Mrs.
Gilman E. Harry, b.
Gilman Wm. Reginald, clerk, b.
Smith Edwin S. Mrs. b.
507 Stull John M. Mr. & Mrs.
511 Whittle Thomas A. Mr. & Mrs.
519 Wray Charles F. Mr. & Mrs.

Darien St. begins.

529 Henckell Alfred W. Dr. & Mrs.
535 Langdon John L. Mr. & Mrs.

Hancock St. begins.

541 Crippen J. Hicks Mr. & Mrs.
Crippen Ruth H. Miss, b.

Appleton St. begins.

553 Bettys Freeman H.
Bettys Raymond M. Mr. & Mrs.

Somerset St. begins.

567 Williamson Isabelle A. Mrs.
Williamson William H. books, b.
571 Morse Henry J. Mr. & Mrs.
575 Vacant house

579 Stewart John A. Mr. & Mrs.

Thorndale Terrace begins.

583 Zunner John H. G. Mr. & Mrs.
585 O'Brien Michael W. Mr. & Mrs.
O'Brien John, b.
593 Marte John, inspector

Lozier Place ends.

599 Vacant house
601 Long Irving G. decorator
Shellman Richard G. mach. b.
King Alfred G. instrument maker, b.
Green Fay, thermometermkr. b.
Lewis Norman H. toolmaker, b.
603 Saile John, driver
605 Morse William S. Mr. & Mrs.

Hobart St. begins.

607 Morse Whiting W. Mr. & Mrs.
609 Justice Albert J. Mr. & Mrs.
609½ Clark Julius J. adv. agent
611 Springstead Franklin S. elec. engineer
613 Winterton DeWitt C. salesman
615 Vacant house

Fillmore St. begins.

617 Livingston William Mr. & Mrs.
Livingston Clarence A. bkkpr. b.
Livingston Mortimer F. bkkpr. b.
619 Upton James H. Mr. & Mrs.
Upton James H. jr. chemist, b.
Hughey James C. Mr. & Mrs. b.
623 Guilford Harry B. Mr. & Mrs.
Abrams Maryette E. Mrs. b.

Gardiner Ave. begins.

Grover St. begins.

Depew St. begins.

Garfield St. begins.

000 Miller Mike Lunch Co. lunch room

Lincoln Ave. begins.

WEST MAGNOLIA, from Narcissa, west, to Thurston Road, ward 19.

Right Side.

44 Striker H. Cory, oil

Bingham St. crosses.

Left Side.

35 Metcalf George A. painter
43 Klossner Gotfried, carpenter

Bingham St. crosses.

121 Barnes Edward, collector
Barnes Horace E. collector, b.
Barnes Estelle E. student, b.
141 Griffin James R. shoemaker, h.

Central Library of Rochester and Monroe County · City Directories Collection
House Directory supplement

WESTMINSTER ROAD, from 343 East Ave., south, across Harvard; ward 12.

Right Side.

41 Hawks Thomas
Hawks Laura Miss
Hawks George H. clerk, b.
45 Webb William W. Mr. & Mrs.
Webb William C. b.
Webb Mabel H. Miss, b.
51 Kelly J. Raymond Mr. & Mrs.
61 Cohn Herman C. Mr. & Mrs.
Cohn Herman M. b.
Cohn Helen Miss, b.
Cohn Florence Miss, b.
69 VanEpps Sarah H. Mrs.
75 Swanton Thomas J. Mr. & Mrs.
Swanton Hobart P. student, b.
89 Michaels Alfred Mr. & Mrs.
95 Brown Charles D. Mr. & Mrs.
Brown Florence G. Miss, b.
101 Meyer Ely Mr. & Mrs.
Meyer Pearl Miss, b.
Meyer Isadore, student, b.
111 Clute Sherman A. Mr. & Mrs.
Swayze Geo. H. Mrs.
113 Fox J. Franklin Mr. & Mrs.
115 Ward Sarah T. Mrs.
117 Tobin Chas. M. Mr. & Mrs.
119 Cooke Martin W. Mrs.
Cooke Katharine Miss
121 Brigden Arthur E. Rev. & Mrs.
123 Levi M. A. Mr. & Mrs.
125 Cohen Max Mr. & Mrs.
127 MacLaughlin Geo. J. Mr. & Mrs.
MacLaughlin Vinnie Mrs. b.
129 Luescher Frederic R. Mr. & Mrs.

Park Ave. crosses.

139 Sellen Bert C. Mr. & Mrs.
143 Wile Clara Mrs.
Wile Helen Miss, b.
145 Wilbur Fred J. Mr. & Mrs.
149 Glück Henry W. Mr. & Mrs.
Wilson Mary C. Miss, b.
155 Kneale Carrie Mrs.
Kneale A. Russell, student, b.
157 Bachman John Mr. & Mrs.
Bachman Edna V. Miss, b.
163 Goldsmith Leon Mr. & Mrs.
165 Huntington Harry E. Mr. & Mrs.

Thayer St. crosses.

187 Smith Joseph H. Mr. & Mrs.
Hutchinson Ernest Mr. & Mrs.
191 Anderson Addie Mrs.
Warren Ruben N. b.
193 Pierce George D. Mr. & Mrs.
197 Kitts Emma A. Mrs.
Kitts Howard H. chauffeur, b.
Kitts John E. Mr. & Mrs. b.
207 McCarthy Michael H. Mr. & Mrs.
209 Geraghty Ella Miss
Geraghty Margaret Miss
211 DeWitt Katherine Miss
215 Vacant house
221 Joel Phineas C. Mr. & Mrs.
227 Shoop William R. Mr. & Mrs.
233 Montgomery Wm. A. Mr. & Mrs.
Montgomery Hannah L. Mrs. b.
Barrett Emily B. Mrs. b.
Warner Emily Mrs. b.
239 Merrell William D. Mr. & Mrs.
245 Gould Ella I. Miss
Gould James H.
Yeoman Geo. F. Mrs. b.
251 Thomas Frank Mr. & Mrs.
261 Hayner Norman C. Mr. & Mrs.
Williams Benjamin J. Mr. & Mrs. b.
265 Whitbeck Lewis H. Mr. & Mrs.
Whitbeck Marie Miss, b.

Harvard St. crosses.

267 Searle R. M. Mr. & Mrs.
283 Connors John Mr. & Mrs.
285 Vacant house
287 Strong John H. Prof. & Mrs.
289 Solomon Samuel Mr. & Mrs.
Solomon Mark, b.
315 Raines Geo. R. Mr. & Mrs.

Left Side.

42 Stedman John H.
50 Hoyt William E. Mr. & Mrs.
Hoyt Madeleine Miss, b.
Hoyt C. Wentworth, physician, b.
60 Poole Harry Otis Mr. & Mrs.
70 Winn Lucy M. Mrs.
Winn Herbert J. sec. b.
Winn Jennie L. Miss, b.
Winn Isabell C. Miss, b.
80 Ward Frederick K. broker
Thomas Julia Miss, b.
00 Vacant house
110 Haverstick Frantz Mr. & Mrs.
112 Woodworth Frank K. Mr. & Mrs.
114 Hall Chas. C. Mr. & Mrs.

Park Ave. crosses.

140 Hagen Roscoe Mr. & Mrs.
142 Vacant house
144 Ashley W. Osborne Mr. & Mrs.
146 Evans Timothy W. Mr. & Mrs.
150 Craig Emmett H. Mr. & Mrs.
152 Vacant house
160 Dinkelspiel Myer Mrs.
Dinkelspiel C. S. clothing, b.
Wallace David Mrs. b.
162 Harper Milton G. Mr. & Mrs.
164 Wolcott George H. Mr. & Mrs.
170 Hert Benedict S. Dr. & Mrs.
Hert Lilian F. Miss, b.
176 Turnbull James A. Mr. & Mrs.

Thayer St. crosses.

202 Webb Walter F. Mr. & Mrs.
Webb Ruth Miss, b.
208 Shumway Robert C. Mr. & Mrs.
214 Knapp C. V. Mr. & Mrs.
222 Fisher Chas. F. Mr. & Mrs.

Central Library of Rochester and Monroe County · City Directories Collection
House Directory supplement

228 Benjamin S. M. Mr. & Mrs.
Benjamin Alfred E. b.
Benjamin Morris H. b.
Benjamin Fannie Miss, b.
Rich Benjamin Mr. & Mrs. b.
234 Bennett Burton G. Mr. & Mrs.
240 Shedd K. P. Prof. & Mrs.
Shedd Jennie M. Mrs. b.
248 Fowler Purdy A. Mr. & Mrs.
Fisher Arthur J. Mr. & Mrs.
254 Leiter Harry F. Mr. & Mrs.
266 Richards DeWitt M. Mr. & Mrs.

Harvard St. crosses.

282 Hartman Otto A. Mr. & Mrs.
Hartman Martha Miss, b.
284 Spiehler Oscar B. Mr. & Mrs.
290 Nied Frank L. Mr. & Mrs.
304 Goldsmith Max Mr. & Mrs.
Goldsmith Mabel Miss, b.
Goldsmith Sydney M. clothing, b.
Goldsmith Wm. M. clothing, b.
306 Sweeting Harry W. Mr. & Mrs.
320 Kirstein Henry E. Mr. & Mrs.

WEYL, from 546 Joseph Ave., east, to Baumann; ward 17.

Right Side.

1 Werner John, sawyer
3 Herman George, car cleaner
Herman Fred J. examiner, b.
5 Eisenhauer Louis, tailor
Eisenhauer Joseph, cutter, b.
7 Kircher Christ, tailor
9 Gutzmer Frank, carpenter
11 Pirr Richard, tailor
13 Leschorn Louis, butcher
15 Frank Charles, plumber
Reibstein Charles, painter
17 Seils Frank A. cigarmaker
21 Horn Otto, laborer
25 Rippel Mary Mrs.
27 Gudell Simon, tailor
29 Stark August, laborer
Stark Annie Mrs. b.

Left Side.

4 Schlegel Carl, meter repairer
Schlegel Ida, camerамaker, b.
6 Spook Ernest, tailor
8 Greutman Geo. carriagemaker
Greutman William, packer, b.
10 Ward James E. polisher
12 Salzer Jacob, shoemaker
14 Gawer Henry F. buffer
18 Goossen Mary Mrs.
Goossen James, carpenter, b.
Goossen Mabel, inspector, b.
20 Berndt Edward, laborer
22 Steigman Charles, tinsmith
26 Desens William, cigar maker
28 Parr John P. cutter
Parr Charles, shoefitter, b.
30 Shaw William, fireman

WEYRECH, from 4 Syracuse, north, to 19 Central Park; ward 16.

Right Side.

2 Tellesca Michele, laborer
DiCisira Nicola, laborer
4 Cusack John, laborer
6 DiAmorosi Nicolo, laborer
8 Mancuso George, laborer
10 Vitola Antonio, laborer
Vitola Giovannina Mrs. b.
12 Parise Carmine, laborer
Pelermo Salvatore, laborer
14 Lopresti Tommaso, tailor
Barone Giuseppe, laborer

WHALIN, from 275 Averill Ave., south, to 360 Gregory; ward 13.

Right Side.

5 Woerner Sarah Mrs.
Woerner Henry C. cutter, b.
Woerner Edward, cutter, b.
Woerner Fred E. extracts, b.
Woerner Ida V. operator, b.
Woerner Flossie H. telephoner, b.
7 Smylie George, laborer
Smylie Raymond G. stove mntr. b.
Lutzer John, bartender, b.
9 Schuster George, shoemaker
11 Lauer Mary Mrs.
Lauer Wm. J. cutter, b.
Lauer Mary A. stenographer, b.
13 Michels Mary Mrs.
Michels Peter A. printer, b.
Michels John N. printer, b.
Schamine Mathias, driver, b.
15 Rommel Christian, cigar mfr. h.
Michels Henry, bartender, h.
17 Heusinger Lawrence, painter
Lockhart Wm. G. bookbinder, b.
19 Peters Mathew, cartman
Peters Mathew, jr. cartman, b.
Peters Anthony C. cartman, b.
Peters Loretta B. Miss, b.

Left Side.

8 Engelmor Lena, tailoress
10 McDonough Edward I. buffer
Doerner George, milk
12 Heberling Joseph, camera maker
14 Moon George A. millwright
16 Terwilliger Orrin D. gilder
18 Drees William C. cutter

WHEELER PARK, from 367 Exchange, west; ward 3.

Right Side.

2 Fickweiler Edward, printer
Fickweiler Fred. bartender, b.

Left Side.

1 Honn Mary A. Mrs.
Honn Frank J. electrician, b.
3 Dumas Andrew J. foreman

Central Library of Rochester and Monroe County · City Directories Collection
House Directory supplement

5 Richardson William J. garage
7 Pink Thomas, finisher
Pink George J. patternmaker, b.

WHITE, from 56 Cliff, west, to 224 Frank; ward 9.

Right Side.

2 Ferarri Frank, laborer
4 Tantalo Dominick, laborer
6 Pscherrer Peter, laborer
8 Deyle Fred, machinist
Craver Clarence E. engineer
Burgess Earl, helper
Schuler Albert, camera maker
10 Conger William H. engineer
12 Behan Ella Miss
Behan Mary, knitter, b.
Behan Catharine, clerk, b.

Lake Ave. crosses.

24 Rochester Distilling Co.—*See page* 962
Duffy Malt Whisky Co.
New York and Kentucky Co.
American Fruit Product Co. —*See page* 962
Warner's Safe Cure Co.
26, 30 Rochester Distilling Co. shipping dept.
32 Doyle Michael & Co. evaporated fruits
36 Brindley Frank T. truckman
40 Holmes William H. nickel plater
Holmes Frank N. mattressmkr. b.
Holmes Bert L. chairmaker, b.
42 Rochester Carting Co. stable
44 Hale S. Reed, teamster
Farrell William, laborer
Belcher George, flagman
King Lucinda Mrs.
Dutcher Agnes Mrs.
Granger Edward, milkman
Suarez C. Edward, printer
46 Fredericks Malcolm, laborer
48 Snyder Frederick, well driller
50 Gates Lloyd V. barnman

Left Side.

1 McCabe Alice Mrs.
3 Powers Eli E. driver
5 Clarke William J. teamster
Wagner Fritz, miller, b.
7 Godwin George W. feathers
9 Davis Walter H. hackman
Kennedy Thomas, b.
11 Davis George H. truckman
Davis George F. electrician, b.
13 Perry Frank H. clerk
Lambert James G. bricklayer, b.
15 Smith David, driver
Schrank Edward, shipper

Lake Ave. crosses.

23 Lincoln Verne E. salesman
DuRocher Arthur J. supt.
25 Cunerty Joseph, finisher
Sutherland William J. K. electrn.
Parrish Lena Mrs.
Clark John, clerk, b.
29 Howard Clayton, shoemaker
29½ Randall Stephen W. Mrs.
Randall Burton E. driver, b.
Randall Frank W. grinder, b.
31 Reade E. S. Mrs.
Robarge William C. motorman
Powers Virginia A. Mrs. b.
33 Murray Peter
Murray Mary Miss, b.
Murray Louise Miss, b.
Murray John, machinist, b.
35 Wallace David, driver
McKelvey George P. cutter, b.
McGoodwin Robert, machinist, b.
37 Clark William J. driver

WHITMORE, from 34 Mt. Vernon Avenue, southeast, to 265 Meigs; ward 13.

Right Side.

3 Wiegand Frank, compositor
5 Snell Catharine R. Mrs.
Snell George C. cutter, b.
Snell Anna M. Miss, b.
Snell Bertha Miss, b.
7 Babst Edward W. cabinetmaker
Babst Carolena Mrs. b.
Eickert William, grinder
9 Walz Christian, jeweler
11 Mack Joseph, tailor
13 Sampson Amelia A. Mrs.
Sampson Grover C. clerk, b.
Sampson William A. laborer, b.
Goodberlet Henry C. driver, b.
15 Cleary Daniel, motorman
Lockhart William H. clerk, b.
Behn Minnie Miss, b.
17 McQuatters James D. painter
McQuatters Neva G. Miss, b.
19 Lathrop Erwin J. furnaces

Left Side.

2 Ritz Anthony, gilder
Ritz Edward, tailor
Ritz Anna Miss, b.
LaVigne Hermina L. Mrs.
LaVigne Loretta M. Miss, b.
LaVigne Caroll H. Miss, b.
4 Ball Robert C. engineer
Weeks Louis, paperhanger
6 Gisel Alfred, millwright
Gisel Ernest, helper, b.
8 Heitz Melissa Mrs.
Heitz Wilbur F. shoemaker, b.
10 Weider Lawrence A. plumber
12 Snell Anthony, lock tender
14 Herringshaw Thomas, lock tender
16 Bittiger Catherine Mrs.
Weckelmann Edw. buttonmkr. b.
18 Twardokus Augusta Mrs.
Wilson Mary K. Mrs.
Wilson Marguerite Miss, b.

Central Library of Rochester and Monroe County · City Directories Collection
House Directory supplement

20 Gilmour William J. chauffeur
Jordan Joseph, barber

WHITNEY, from 298 Wilder, north, to 415 Lyell Avenue; wards 20, 15.

Right Side.

2 Bush Edward H. brushmaker
4 Martin Minnie Mrs
14 Wolz Mary T. Miss
20 Soehner William J. camera maker
24 Hochreiter John, blacksmith
Hochreiter Wm. J. machinist, b.
28 Wild Elizabeth Mrs.
Wild Frank J. presser, b.
Wild Joseph J. shoemaker, b.
Wild Anthony, shoemaker, b.

Campbell St. crosses.

58 Fox Charles H. casemaker
00 Vacant house
00 Zauner Anton, blacksmith
78 Zweigle Rosina M. Mrs.
Zweigle Carrie F. dressmaker, b.
Zweigle Charles, painter, b.
82 Fischer John G. cigar mkr. h.

Orange St. crosses.

116 Grab Caroline Mrs.
Beck Marcus, butcher, b.
120 Weiss Anna M. Mrs.
Freund Amelia C. cook, b.
Weiss Arthur F. bookkeeper, b.

Jay St. crosses.

168 Harris Benjamin F. photogr.
170 Bardo Louis, barber
174 Burnett Nelson A. painter
180 Krieger August, shoemaker
184 McCarthy Fred J. shoemaker
McCarthy Edward, moulder, b.
McCarthy Fred E. bookkeeper, b.
188 Billington Sarah A. Mrs.
Billington James, boiler mkr. b.
Billington Matt. boilermkr. b.
192 Bock Adam, tailor
196 Kennedy Mary A. Mrs.
Kennedy George, barber, b.
198 Schwab Charles A. grocer, h.

Smith St. crosses.

222 Ward Patrick T.
Ward George M. cutter, b.
226 Litzenberger Laura S. Mrs.
232 Hanlon Michael, finisher
236 Daly Frank S. machinist
Weilert Edward, paperhanger, b.
r. Welch John B. moulder
240 Connors Michael, piano maker
244 Schoenweitz John N. carpenter
Schoenweitz Henry J. button-mkr. b.
Schoenweitz Wm. F. packer b.
Schoenweitz John H. packer, b.
Buckman William, tailor
246 Johnson Elizabeth Mrs.
Johnson Arthur A. electrician, b.
252 Frederick Manly, camera maker
254 Wild Fred J. grinder
260 Vacant house

Lime St. crosses.

270 Smith John C. grocer, h.
272 Vacant store
276 VanRyne John, trunkmaker
280 Boland James, moulder
288 Felner Andrew, optician
Huber August, carpenter
298 Underwood Charles, laster
Underwood Chas. jr. operator, b.
300 Thistle James B. electrician
304 Horan Martin, switchman
Horan William C. shoemaker, b.
Horan Martin, jr. shoemaker, b.
310-322 Miller Cabinet Co. furniture manufs.

N. Y. C. R. R. crosses.

348 Sampson James B. foreman
352 Lighthouse Charles, ironworker
358 Kahlemann Ernst. C. chairmkr.
362 Malley James, insurance
Malley M. Upton, helper, b.
Malley William, insurance, b.
366 Schire John C. policeman
372 Voegtle William C. shoemaker
376 Spoto Salvatore, laborer

Left Side.

15 Thon Arthur F. stockkeeper
19 Gerstner Frank, lanternmaker
25 Hitzler William, machinist
29 Kennedy Thomas, laborer
Kennedy Thomas, jr. coremkr. b.
33 Braun George, presser

Campbell St. crosses.

59 Baumann Jacob C. tailor
71 Berg Jacob
Marshall Elizabeth D. Mrs.
77 Fornataro Pasquale, laborer
Strall Dominick, laborer, b.
81 Thon Gottlieb, shoemaker
Thon William, saloon, b.

Orange St. crosses.

115 Lessord John A. shoemaker
Lessord Paul, plater, b.
Pool William, barber, b.
119 Groh Louis, blacksmith
Groh Emil, moulder, b.
Groh Robert, camera maker, b.
125 Peters George, machinist

Jay St. crosses.

163 Attridge Ellen Mrs.
Attridge George W. tinsmith, b.
167 Smith Barbara Mrs.

Kondolf St. begins.

179 Weissensel Joseph, carpet layer
Rankin Libby Mrs.

Central Library of Rochester and Monroe County · City Directories Collection
House Directory supplement

185 Ehrstein Isabel Mrs.
189 Watters W. Albert
Watters William A. finisher, b.
Myers Mary Mrs. b.
195 Osterhout David Z. driver
197 Whitney St. Market Co.

Smith St. crosses.

221 Schwab John, pump mfr. h.
225 Moore John H. limb maker
229 Thomas Eli C. cook
235 Tiernan James, blacksmith
241 Sullivan Patrick, laborer
245 Bolger James C. hoseman
Bolger John J. shoemaker, b.
251 McEntee Cathtrine Mrs.
McEntee Vincent M. shoemkr b.
McEntee Eugene E. bookkpr. b.
253 Allan James, moulder
257 Black Arthur G. coremaker

Lime St. crosses.

269 Porter Albert L. woodworker
Porter Vallance, laborer, b.
273 Clark Charles H. brass finisher
275 Burr Barbara E. dressmaker
Burr Susan L. tailoress, b.
287 Bolger John, laborer
293 Ehrstein Andrew, tailor, h.
299 Brown Maurice, laborer
303 Gralling William
St Pierre Napoleon, woodworker
309 VonDeben Henry H. W. cabinet maker
VanDeben Henry W. cbtmkr. b.
315 Leien William
Leien Adelaide T. tailoress, b.
Leien Mary A. tailoress, b.
319 Storehouse

N. Y. C. R. R. crosses.

341 Pye George, shoemaker
347 Brennan James, watchman
Brennan Roy, iceman, b.
Marshall Charles E. iceman, b.

LaSalle St. begins.

359 Dillon Cosimo, laborer
365 Schubert John, tucker
Schubert Eileen M. clerk, b.
Schubert Elmer S. cutter, b.
371 Tack Frank, woodworker
377 Greenauer Edward, saloon

WHITTLESEY ALLEY, from 19 Frost Ave., west, to Snyder; ward 19.

WIDMAN, from 29 Herman, north, to Cuba Place; wd. 8.

Right Side.

4 Bernstein Hyman, pedler
Haag Abraham, tailor, b.
6 Wandersee Henry, laborer
8 Wandtke Wilhelmina Mrs.
Wandtke Charles, tailor, b.
Wandtke George, shoemaker, b.
McBeth Charles G. laborer
10 Glantschnig Thomas, mason
Glantschnig Andrew, mason, b.
Glantschnig Thos. L. police, b.
Glantschnig Clara, clerk, b.
Foster Alexander, plumber, b.
12 Weiss Soloman, presser
Androsik Martin, laborer
Esterman Harris, presser
Esterman Robert, trimmer, b.
14 Karweick John Mrs.
Karweick Frank W. fireman, b.
Karweick William, waiter, b.
Karweick Emma, tailoress, b.
Karweick Henry, presser, b.
16 Mender George, butcher
Horn Charles, carpenter, b.
18 Frank Michael, tailor
20 Albrecht Theresa Mrs.
Albrecht Charles, huckster, b.
Albrecht Reinhold, grinder, b.
Albrecht Edward, woodworker, b.
22 Hoppe Henry, shoemaker
24 Karweick Charles, laborer
Karweick Herman F. optician, b.
26 Osband Max, presser
Sklofsky Joseph, presser, b.

Left Side.

3 Hilfman Nathan, tailor
Sebnik Etta Mrs. b.
5 Brown Benjamin, tailor
7 Bloom William, carpenter
9 Kritzik Isaac, presser
11 Bolsor Philip, stove mounter
13 Wedner Michael, carpenter
15 Ragin Joseph, optician
17 Freidman Joseph, tailor
21 Kiellach August H. optician
Albrecht William, optician, b
Albrecht Mary, tailoress, b.
23 Greunke Hugo, machinist
Luedtke Lena Mrs. b.
25 Radomski Christian, laborer

East Rauber St. ends.

WILCOX, fr. 705 Monroe Ave., south, to 100 Richard; ward 12.

Right Side.

23 Boyce Charles W. machinist
27 McGuire Hugh J. lawyer
McGuire Hugh J. b.
29 Werner Gustav H. teamster
33 O'Leary Margaret Mrs.
O'Leary John, jr. plumber, b.
O'Leary Jeremiah, machinist, b.
O'Leary Charles B. shipper, b.
39 Loughney Michael H. machinist
45 Kneale Hanora Mrs.
Slaight Peter, doorman, b.
49 Goodman William J. janitor

Central Library of Rochester and Monroe County · City Directories Collection

53 Copp Peter F. gardener
Chatt Rose Miss, b.
Chatt Bessie Miss, b.
57 Dean William, driver
Prien Marie Mrs. b.
Werner Arthur C. laborer
59 Kelly Melgrove, planer
Grace Frank, spinner
Grace Martin, machinist, b.
61 Ritz George A. salesman
Ritz George A. jr. woodworker, b.

Left Side.

22 Jones William C. engineer
Tessan Christian, b.
34 Schroeder Charles C. laborer
38 Werner Charles J. driver
42 Werner Louis, teamster
Werner Fred. J. vocalist, b.
46 Williams Robert E. woodworker
52 Conrad Fred, laborer
54 Tillmann William F. shoemaker
Hance Reka, caterer, b.
56 Underhill Stephen A. real est.
Toothill Frederick, nickel plater
Romaine Harry, b.
68 Cotter William E. boots & shoes

WILDER, fr. 242 Brown, west, to 290 Colvin; wards 11, 20.

Right Side.

8 Vay Richard, saloon
12 Schlager Edward G. cigar maker
18 Lawrence Albert E. carver
24 Staller John, carriage trimmer
28 Smith Gordon H. barber
Stein Charlotte, tailoress, b.

Romeyn St. ends.

Grape St. begins.

32 Hare David, saloon
38 Bemish Edward, painter
40 Weber Christian, tailor, h.
Weber Joseph, tailor, b.
Weber Anthony, stockkeeper, b.
Weber George, cutter, b.
Weber Edward, cutter, b.
Weber Grace, dressmaker, b.
44 Wickman George W. grocer, h.
Riedmann Edward, janitor, h.
48 Clar Peter, market
Labor Walter, glassblower
50 Clar Peter, market
58 Siener Catherine Mrs.
Siener Catharine, tailoress, b.
Siener Frank, policeman, b.
Kenney Anna Mrs. b.
62 Little Charles, chief fire dept.
68 Haungs George A. bartender
Miller Joseph, salesman, b.
70 Hart James A. piano tuner
72 Paulus Elizabeth Mrs.
Paulus Herbert L. steamfitter, b.
78 Spang Peter, salesman
Spang William, driver, b.
Jesserer William, chemist, b.
80 Altmann William F. bottler
82 Altmann William F. bottler

Walnut St. begins.

94 Isaac Margaret Mrs.
Isaac Joseph, patternmaker, b.
Isaac August, plater, b.
94 Adelphi Club
98 Calhoun Henry, carpenter
104 Barker George A. shoemaker
106 Werner Nicholas J. buffer
108 Werner Catherine Mrs.
Werner Julius, lockmaker, b.
Werner Joseph M. upholsterer, b.
114 Hassenfratz Joseph, blacksmith
118 Flowers Clement, clerk
Flowers Cecil, camera maker, b.
Flowers Arthur C. trunkmkr. b.
120 Wittman Fredk. J. bicycle repr.
124 Fortmiller Delia Mrs.
Castner John W. cameramkr. b.
126 Payne Thomas, laborer
128 Brethen Robert F. motorman
Krause Anthony, painter
130 Thesing Henry, polisher
136 Cook Thomas, driller
138 Cook Percy, confectionery, h.

Saxton St. crosses.

148 Prem John, tailor, h.
152 Noakes Clayton, machinist
154 Griffin Harry, shoemaker
156 Bondi Joseph, shoemaker
162 Milligan William, steamfitter
Milligan Margaret, stenogr. b.
Milligan Hazel L. bookkeeper, b.
166 Guerinot Peter J. woodworker
Guerinot Fred. J. shoemaker, b.
170 Lowe Frank W. barber
172 Martin William H. shipper
174 Fell August W. tailor
178 Whipple William J. manager
184 Marx William F. shoemaker
188 Vacant house
194 Wollenhaupt Ernest
Grenner Conrad, b.
Schuchart Freda Miss, b.
r. Koehler Albert C. stovemounter
Koehler Henry, b.
200 Ochs Charles C. grocer
208 Stone Henry T. pressman
Thon Freda Mrs.
212 Beisheim George H. storehouse
214 Lynch John E. painter
Ott Julius, machinist
216 Beisheim George H. grocer

Orchard St. crosses.

226 Powers George, camera maker
228 Chalmerson Fred, cabinetmaker
Chalmerson Chas. machinist, b.
232 Schoepper Charles O. machinist
234 Brice John G. carpenter
238 Wischmeyer Edward J. cabinetmaker
Wischmeyer Albert C. finisher, b.
Wischmeyer Catherine M. cashier, b.

Central Library of Rochester and Monroe County · City Directories Collection
House Directory supplement

244 Deusing Edward, wagon mfr.
McGrady Frank P. A. grocer, b.
250 Reichenberger Wm. V. butcher
Reichenberger John, driver, b.
Reichenberger Mary, b.
Weins Frank M. painter
256 Wollenhaupt Ursula Mrs.
256 Hess Ernest, tailor, h.
260 Thon Charles, tailor
Nolan Christopher J. shoemkr. h.
264 Stadler Herman, shoemaker
268 Bardo Fred, barber
Baker William, cartman
272 Dietrich Edward J. shoemaker
276 Wolf Joseph, janitor
Wolf Charles M. driver
282 Wolz William, cigar mfr. h.
Geyer Bernard G. cutter, b.
Weingartner Edw. M. bookkpr. b.
286 Maurer Albert, baker
290 Krauss Margaret Mrs. variety store, h.
294 Dept. Public Works District 3

Whitney St. begins.

310 Kraus Fred A. musician
Fuerst Felix, machinist
314 Bausch John, flagman
Bausch Joseph C. trunkmaker, b.
Bausch George M. polisher, b.
320 Holzgartner Matthew, brewer
326 Hoch John A. finisher
334 Dietrich Peter
Dietrich Joseph P. painter, b.
336 Nagel Fred, driver
338 Wenner Michael
Wenner Catharine, shoemkr. b.
342 Brayer John, stove mounter
348 Amish Henry G. grocer
352 Dentinger George M. cigar mkr.
358 Schuler John S. driver
Schuler Gabriel, b.
362 Rohlin Kate C. Mrs.
Miller Louis, bartender
368 Kuney Clinton L. bartender

Child St. crosses.

384 Baker Samuel B. physician
390 Steinegger William
Steinegger Fredk. machinist, b.
396 McDermott George N. laborer
400 Bosche Edward, painter
406 Castner Otto W. clerk
412 Knight August, cabinetmaker
Knight August, jr. machinist, b.
Heisler Catherine Mrs.
Heisler Minnie, dressmaker, b.
000 Old Wilder St. Church
428 Schuchert August, painter
Kramer John, clerk, b.
432 Haubner Wenzel, foreman
Haubner Josephine, dressmkr. b.
Haubner Henry, woodworker, b.
438 Rossenbach John C. stable, h.
442 Nicholson Frederick W. shoemkr.
450 Piehler Andrew, publisher
Piehler Alois, insurance, b.
Piehler Joseph, driver, b.
Piehler Frank, clerk, b.

Left Side.

Tonawanda St. begins.

5 Vandewater Edmond P. cigars
9 Vandewater Edmond P. cigars
15 Renner George, engineer
Henry Arthur S. plumber, b.
17 Fritsch Joseph, barber
19 Haungs August, saloon, h.
21 Schuster George, shoemaker
23 Spiess Ellen Mrs.
27 Spiess Ellen Mrs. grocer
31 Heim Frances Mrs.
Wick John, tailor, b.
Ford H. Louis, woodworker
37 Schaefer William G. cabinetmkr.
Schaefer Caroline, shoemaker, b.
Zimmer George, tailor, b.
Newman Margaret Mrs. b.
Newman William E. chairmkr. b.
41 Gardone John piano maker
Ehrstein Andrew A. stagehand
49 Crouch James J. lieut. fireman
51 Merz Mary S. Mrs.
Merz Gertrude A. bookkeeper, b.
57 Springer Herman R. furniture
Springer Herman L. bookkpr. b.
59 Slattery Michael, camera maker
Tierney Mabel, stenographer, b.
61 Hogan John, coachman
65 Werner Margaret Mrs.
Werner Philip, upholsterer
73 Coleman William H. butcher
79 Eble Anthony, hackman
Eble Julia Miss, b.
Eble Stella M. Miss, b.
85 Haungs Joseph, weaver
Weiss Jacob, cabinetmaker, b.
91 Weiss John, cooper
95 Lammel Charles G. policeman
103 Biedenbach Ferdinand, cabinetmaker
Biedenbach Clemence M. shoecutter, b.
Biedenbach Raymond J. driver, b.
107 Schuchardt Ernst, tailor
117 Kaiser Sophia H. Mrs.
Kaiser Sophia, clerk, b.
Jones William, printer, b.
Kaiser George W. b.
121 Bullinger George J.
123 Whalen Frank, miller
129 Luethy Charles J. iron worker
Brast Frank K. painter, b.
Street Bert G. painter
133 Rosner Club
135 Mosher Charles chairmaker
137 Brayer Nicholas F. saloon

Saxton St. crosses.

149 Wagner William
Wagner Jacob, shoemkr. b.

Central Library of Rochester and Monroe County · City Directories Collection
House Directory supplement

153 Russer Frances Mrs.
Russer Max, jr. market
159 Fieke Catharine Mrs.
McBurney John, moulder
165 Remish Barbara Miss
Remish Frank J. tinsmith, b.
169 Snyder Clifford, grinder
173 Blanchard Amos, cement walks
177 McMullen Margaret B. Mrs.
Gall Gertrude, forewoman
181 Grapenstetter Edw. J. machnst.
187 Schrekenhofer Anton, butcher
191 Hafner Erhart, sawyer
Abel Arthur J. shoemaker, b.
197 Baumann Max, druggist
Baumann Pauline M. Miss, b.
Baumann Freda Miss, b.
199 Kahler Frank J. mason
203 Smith J. George, painter
207 Cullinan Matilda Mrs.
211 Dukelow Richard W. driver
215 May John C. saloon, h.

Orchard St. crosses.

225 Michel Philip, baker
229 Voelkl Frank, paperhanger
235 Schick Joseph, jr. shoemaker
Schick Joseph, b.
241 Beisheim George H. grocer
245 Hartel John A. shoemaker
243 Vogt Edward J. salesman
251 Voelkl Christian, shoemaker
Voelkl Charles J. tinsmith, b.
257 Young Joseph
261 Huck Edward, tinsmith
267 Brockway Herbert L. foreman
273 Deplante Joseph H. cooper
Deplante Wm. H. shoemkr. b.
French Walter L. mason, b.
r. Oldfield William, laborer
277 Schmitt John A. painter
281 Dentinger Joseph, engineer
Dentinger Josephine, drsmkr. b.
Dentinger Jas. draughtsman, b.
Scheiber August C. finisher, b.
285 Hoch Albert, optician
291 Keefe John, moulder
295 Zenkel John N. shoemaker
299 Drexelius Mary S. Mrs.
303 Brennan Thomas G. barber
309 Attridge Catherine Mrs.
Attridge Arthur, foreman, b.
317 May Henry M. clerk
323 Krewer Michael, cement wlks. h.
329 Dietrich Frank, moulder
Dietrich Charles, driver, b.
333 Esse Joseph, cooper
339 Wagner H. Julius, laborer
345 Laschober Eugene, machinist
349 Rader John, cigar maker
Rader Frank J. machinist, b.
Rader Charles F. painter, b.
353 Steimer Amandus
Steimer Joseph, woodworker, b.

Child St. crosses.

385 Phaler Louis, barber
Phaler Louis J. cashier, b.
Phaler Walter L. barber, b.
387 Schugens Louis A. architect
393 Holliday Caroline E. Mrs.
399 Huhn Frank, baker
405 Green Eliza Mrs.
Green Grace, bookkeeper, b.
411 Bardo Henry, camera maker
415 Schuler Jacob A. cigar mfr. h.
419 Lang Susan Mrs.
Lang Frank, shoemaker, b.
Lang Frederick J. bookkeeper, b.
Lang John J. carrier, b.
427 Renfew William, carpenter
Renfew Robert, jeweler, b.
433 Toth Joseph, cabinetmaker
437 Chesebrough Elam P. A.
443 Widner Clarence J. conductor
447 Ritzenthaler Bernard J. cutter

WILKINS, fr. 156 Remington, east, to 157 Carter; wards 17, 22.

Right Side.

21 Stohr George, foreman
25 Peiffer Frederick L. finisher
31 Heiden John C. tailor
35 Keller Richard W. tailor
Keller Frederick, tailor, b.
41 Peiffer Charles W. foreman
43 Messel John, mason
Messel Otto, cigar maker, b.
45 Sterrise Abraham, cigar mfr. h.
53 Reinish Frederick J. musician
Reinschmidt Charles J. cutter
57 Schwind Charles, operator
Vogt Ernest G. machinist
Kolb Joseph, machinist, b.
65 Dorn Joseph, ironworker
67 Meyer Louis J. manager
Meyer Permella Mrs. dressmkr.

Joseph Ave. crosses.

123 Lear James W. conductor
125 Kaisischke Frank, foreman
131 Lietzau Charles, carpenter
Lietzau Arthur, tailor, b.
Lietzau Reinhold, machinist, b.
137 Schultz Frank, machinist
143 Fuhrman Fred, mason
149 Velte Fred C. grinder

Maria St. ends.

185 Dehn Charles, carpenter
Horn Augusta Mrs. b.
187 Dehn Max, tailor
Mandle John, brewer
Gleichauf Frank, blacksmith
191 Langschwager Charles, foreman
201 Gresens Wilhelmina Mrs.
Gresens William, driver, b.
Gresens Otto, driver, b.

Thomas St. ends.

253 Albrecht Charles, foreman
Albrecht William, woodwkr. b.

Central Library of Rochester and Monroe County · City Directories Collection
House Directory supplement

255 Breitenreiter Gustav, shoemaker
257 Zofka Frank, tailor
259 Northrup Leon E. carpenter
259½ Sparks William G. carpenter
261 Ulrich Jacob, brewer
Demler George, tailor
265 Merkel Joseph J. polisher
Baumgartner Max, laborer
271 Scheib Rosa Mrs.
277 Schulz Carl, wagonmaker
Schulz William E. brasswrkr. b.
Schulz Anna M. Miss, bds.
Schulz Augusta, nurse, b.
281 Goodman Frank C. presser
Goodman Ida M. operator, b.
301 Schipper John, laborer
Schipper Martha, tailoress, b.
Schipper Lena, tailoress, b.
305 Muhs Frank, motorman
307 Stoeck Charles, laborer
Stoeck Herman, woodworker, b.
311 Wahl Michael, tailor
313 Horn Charles, carpenter
335 Joschka Augusta Mrs.
Joschka William, shoemaker, b.
Joschka Henry heelmaker, b.
339 Vogt Charles, shoemaker
349 Usselmann Jacob H. machinist
Heintz Louisa L. tailoress, b.
351 Fleischauer Caroline Mrs.
Fleischauer William, lockmkr. b.
Fleischauer Charles, driver, b.
Fleischauer John, tailor, b.
353 Smith David, carpenter
355 Grim George J. tailor
357 Burlingham F. W. painter

Hudson Ave. crosses.

North St. crosses.

Left Side.

20 Liese Frederick, plumber
Kohler Julius, camera maker, b.
24 Thran John, cooper
Howard Henry, piano maker, b.
26 Hopp Ernest H. screwcutter
30 Drews Eugene, tailor
36 Woehrlen Gustav A.
Naas Bernard M. grocer
40 Seifert Louis, foreman
44 Pfeffer Fred. C. insurance
50 Nobis Ernest E. foreman
54 Kuchman Joseph, cutter
60 Genf Emil G. moulder
64 Magin George G. optician
Leidecker Edward, driller, b.
66 Loysen John R. moulder
68 Schrandt Carl, engineer
78 Merkel William A. moulder

Joseph Ave. crosses.

118 Wamser Louis, laborer
122 Lane George W. mason
Read Charles W. carpenter
126 King Mary F. Mrs.
King Albert, filmmaker, b.
King Edward, machinist, b.
138 Schmanke Frank, tailor
142 Wenfield William, tailor
146 Lau Julius R. tailor
Lau Reinhold, jeweler, b.
Lau Johanna, tailoress, b.
Lau Amanda, tailoress, b.
152 Madison Martha Mrs.
Madison Anna, tailoress, b.
Madison Jennie, grinder, b.
Madison Martha, operator, b.
158 Smith Jacob, laborer
Smith Joseph, polisher, b.
Smith Walter W. tailor, b.
164 DeSmith Christopher, janitor
DeSmith Arthur, machinist, b.
DeSmith Esther G. tailoress, b.
DeSmith Irene H. tailoress, b.
170 Kohlman William, laborer
Hildebrandt Edw. machinist, b.
Kohlman Emil, tailor, b.
Fox George C. machinist, b.
174 Herr Jacob, finisher
Herr Raymond, bookkeeper, b.
Herr Lillian, tailoress, b.
180 VanBuren Frank, teleph. mkr.
VanBuren Frank, jr. umbrella maker, b.
184 Conger George H. printer
186 Sahs William T. machinist
192 Kerbs Herman, carpenter
196 Toper Richard W. fireman
200 Keller Frederick, tailor, h.
230 Tosch Albert, lithographer
234 Reske Albert F. polisher
240 LeFevre John A. brassworker
250 Pasono Levi, button maker
256 Schlicker Conrad, woodworker
260 Klein Louis, shoemaker
264 Weichbrodt Erestina Mrs.
Weichbrodt Wm. A. jr. tailor, b.
Weichbrodt Louisa, tailoress, b.
268 Fink George A. tailor
270 Engel Daniel, finisher
274 Funk Michael, salesman
282 Pallas William, polisher
286 Lutz Charles G. polisher
290 Goergen Frederick, laborer
294 Breska Michael, tailor
Skawronska Elenora, polisher, b.
300 Vacant house
334 Johnroe Alfred, engineer
338 Coe Albert E. conductor
Taylor Fred M. coater, b.
342 Ruch Herman, laborer
Ruch Charles H. tinsmith, b.
346 Salzer George, finisher
Daitz George, shoemaker, b.
348 Roth Theresa Mrs.
Roth Oscar J. painter, b.
Roth Mabel A. tailoress, b.
Roth Verena Miss, b.
360 Simonetti Lawrence, macaroni mfr.
362 Stanger Paul, shoemaker
370 Eilinger Fred'k R. chemist
374 Vacant house

Central Library of Rochester and Monroe County · City Directories Collection
House Directory supplement

376 Case Truman, motorman
Hess Jane Mrs. b.
380 Benz William, baker
Benz Frederick A. civil engr. b.
Benz Gertrude E. Miss, b.
382 Fricker Jacob, laborer
Hargarther John F. tucker, b.

Hudson Ave. crosses.

North St. crosses.

WILLIAM, from 93 East Ave., southwest, to 100 Monroe Avenue; wards 4, 12.

Right Side.

00 Elim Tabernacle

Lawn St. ends.

49 Burns May Mrs. dressmaker
51 Sentner Martin G. piano maker
55 Binder Carrie Mrs.
Binder Julius Ray, clerk, b.
Binder Anna Louise Miss, b.
Binder Frank D. solderer, b.
59 Dibble C. Schuyler, mason
Dibble Lenore O. stenographer, b.
Personius Mary E. Mrs. b.
Hammond Earl S. teacher, b.
63 McPhillips Michael J. Mrs.
Hawkins Burton W. electrician
Frank Joseph, cabinetmaker, b.
67 Sullivan Joseph A. bartender
Livingston Richard E. bartender

James St. ends.

79 Kimpal Mary E. grocer

Court St. crosses.

000 Vacant house
111 Spahn Louis H. janitor
Spahn Edward, photographer, b.
115 Reynolds Gilbert H. hay, etc.
117 Seadeek William, grocer
Seadeek Jesse J. grocer, b.
Powers Helen Mrs. b.
123 Snow Flora A. Mrs.
Snow Herbert L. stenogr. b.
125 Kimpal Mary A. Mrs.
Kimpal Leonard G. Mr. & Mrs.
129 Gilfoil James, clerk
133 Nier Charles J. motorman
Vogt Anna M. Miss, b.
135 Nier Charles, elevatorman
139 Luetchford Chas. watchman
Foley Michael, driver, b.

George St. crosses.

151 Coulson George R. L. salesman
Coulson Jennie F. Mrs. music teacher, b.
Jones Eliza C. Mrs. b.
153 Ficker Rudolph, installer
159 Potter Carrie E. Miss
Wilferth William T. pressman, b.
Flint Earl, camera maker, b.
161 Traugott Frederick C. inspector
Stace George, electrician, b.
Geiner Martin, b.
165 Curl Jesse E. carpenter
Wood Arthur C. painter, b.
169 Heveron Arthur J. candy maker
173 Vacant house
175 Potter Edgar W. foreman
179 Bohrer Peter, jr. compositor
Bohrer Lawrence M. pressm. b.
Bohrer George W. compositor, b.
Bohrer Herbert F. tile setter, b.
Ruby Helen M. dressmaker, b.
185 Kennedy Edw. H. shoemaker
Kennedy John, finisher, b.
Kennedy Lottie Miss, b.
Kennedy Anna Miss, b.
McCall Bernard, camera mkr. b.
Martin Nellie Mrs. b.
Sherman Jessie, stenographer, b.
Ogilvy James, clerk, b.
189 Johnson Alice I. Mrs.
Pramer Harry, bookkeeper, b.
Johnson Clara J. stenogr. b.
Johnson Fred. W. chauffeur, b.
193 Schake John, salesman
Schake Clara M. stenographer, b.
201 Smith Estella Mrs.
203 Roberts Hiram B. grocer
207 Traugott Fred. G. Mr. & Mrs.
Traugott William K. plumber, b.
Traugott Arthur L. clerk, b.
Traugott Clarence J. clerk, b.
Knabel Otto, machinist, b.
Gillis Harriet Mrs. b.
Bundy Jennie Miss, b.
211 Vacant house
213 Nordhausen Melinda B. Mrs.
Nordhausen Alvin L. salesm. b.
215 Dieter Theodore C. salesman
217 Pierce Frank C. gas mantels
219 Griffith David B. Mr. & Mrs.
Griffith Edw. B. shipper, b.
Prosser Ellsworth S. printer, b.
Vedder Chloe E. Mrs. b.
McGuire Bernard, optician, b.
221 Coe Miles Mr. & Mrs.
Coe Nettie M. dressmaker, b.
Coe Ellen A. music teacher, b.
Coe Lula A. teacher, b.
Coe Glenney M. stockkeeper, b.

Otto Place ends.

Left Side.

Tallinger Alley begins.

20 Williamson John
Williamson Ida Miss, b.
Lovell William, photographer, b.
Kistlingbury Frank, decorator, b.
Mawhinney Sarah M. Miss, b.
26 Hedges Clarence E. Mr. & Mrs.
30 Lipscomb Edgar P. teacher
Amey Frank, electrician, b.
34 Bainbridge Fred. J. horses
Scott Minnie, seamstress, b.
Doran Edward, ice cream mkr. b.
Squires Louise, bookkeeper, b.

Central Library of Rochester and Monroe County · City Directories Collection
House Directory supplement

38 Stedman Elliston L. automobiles
Whitney George W. dentist, b.
Maxwell Leota B. Mrs. b.
40 Pryor Samuel V. real estate
42 Hayes James, coachman
46 Henderson George W. janitor
Munnerlyn Mary E. Mrs. b.
Henderson Bert, janitor, b.
Squires William, laborer, b.
48 Burghardt Charles, porter
52 Kewin William J. Mr. & Mrs.
Kewin George S. steamfitter, b.
Kewin Benjamin, plumber, b.
54 Vacant house
56 Vanderbelt John A. Mr. & Mrs.
58 Abbott Ernest D. Mr. & Mrs.
Ryan Henrietta Mrs. b.
60 Wronker Adolph Mr. & Mrs.
Bell Clara, chiropodist, b.
64 Benedict Ann Mrs.
Benedict Ida A. Miss, b.
Kinnear Mary Mrs. b.
68 Duffy Ellen J. Mrs.
Duffy Katherine E. bookkeeper, b.
Wulf Herman, b.
Adams Clifford, b.
Washburn Lee E. clerk, b.
Fallon Wilmer S. b.

Court St. crosses.

92 Short Margaret Mrs.
Short Joseph C. machinist, b.
Short Esther M. Miss, b.
Brodt George, clerk
Cline Grant, musician
Arnold Frank W. electrician
Hadd Frederick C. barber
Hadd Charles A. musician, b.
Stone Eliza Mrs. b.
McGhan Mary L. Miss, b.

Kenning Alley begins.

96 Webber Frank S. saloon
98 Crane Edward, supt. b.
Crane Edward J. bookkeeper, b.
102 Johnston Theodore N. carpenter
104 Leimgruber Edward A. bartender
Savard Hattie Miss, b.
Savard Hortense Miss, b.
106 Klippert Edward L. restaurant
Jones Olive P. Miss, b.
108 Hyatt Sidney C. salesman
Boschert John E. salesman, b.
Leimgruber Max E. clerk, b.
112 Lynd Michael P. driver
Leimgruber Victoria Mrs. b.
114 St. Clair Lewis V.
St. Clair Chester L. nt. lunch, b.
118 Fowler Frederick W. waiter
120 Freeman E. Arthur, adv. agt.
Freeman Lydia J. Mrs. b.
122 Jones Sarah L. Mrs.
Jones Albert F. b.
124 Breitenstein Rose E. osteopath
Beardslee Henry F. painter
128 Taylor Harwood S. Mr. & Mrs.
Norton Marshall, carpenter
130 Holihan Katherine Mrs.
134 Brennan Margaretha A. Mrs.
McCarthy William, clerk, b.
Silco William, clerk, b.
O'Leary Rose, nurse, b.
140 Bassett Ellen Mrs.
Bassett Nellie, stenographer, b.
Beals Harriet Mrs. b.

George St. crosses.

150 Raymond Vetal J. stockkeeper
Johnson John, carpenter, b.
Swartz James, tinsmith, b.
Marcille Daniel, stonecutter, b.
154 Wilson Robert J. clerk
158 Jackson Henry F. laborer
162 Keeler George W. salesman
Haskins Myra Mrs. b.
164 Eckardt Karl H. waiter
Castagnetto Valentine, waiter, b.
Hill Andrew, ironworker, b.
168 Chambers Louis J. orderly
Chambers Helen A. Mrs. b.
170 Geminder William J. G. mason
174 Powers John R. manager
Gentzel Max V. clothing
Geary Thomas A. waiter
Couch John A. lawyer
Hall Bruce M. agent
Bauer Charles H. salesman
176 Davis Orion L. clerk
Claggett T. Blake, clerk
Birmingham M. Laura Miss
Birmingham Mary G. Miss
Bush George H. foreman
Ford Frank, policeman
Coate Vernon L. lawyer
Schoenheit Frederick, piano tuner
Johnson J. Burton, draughtsman
Kogler Albert, musician
178 Scofield John E. salesman
Lansing Clarence W. cash regsts.
Keedy H. Webb, photographer
Tucker Alexander C. flour
Gamble George E. buyer
180 Geminder Christine Mrs.
Hahn Anna Miss
Dixon Helen Mrs.
Andrews Harry, painter, b.
Hamlet Julia A. Mrs.
Fosbinder Fred Mrs. b.
Hamlet Earl H. electrician, b.
Day George W. clerk
182 Wolff Morris, salesman
Morrison E. M. Miss
Bennett Charles G. moulder
McCall Cora E. bookkeeper
Darraugh James F. machinist
Fisher William C. machinist
184 Pitts James E. artist
Moriarty J. Fieldy Mrs.
Hovey Lee McKeon Mrs.
Tubbs Sarah, clerk
Tubbs Bessie A. b.
Sunderland Vaughan, musician
Caulkins Ethel Miss
Pickwick Helen Miss, b.
Pickwick Teresa Miss, b.

Central Library of Rochester and Monroe County · City Directories Collection

188 Murphy John, baker
192 Gage Mary F. Mrs.
Gage Marie Miss, b.
r. Langenbahn August A. sculptor
194 Vacant house
202 Baker Martha L. Mrs.
Sullivan Mary, dressmaker, b.
Eugene James, stonecutter, b.
206 Horth Harry G. Mr. & Mrs.
Sharrock Edmund M. bookkpr.
Seymour Lillie, tailoress
210 Walker Wm. H. tinsmith
Kingsley Emma L. Mrs.
214 Line Isaac L. Mr. & Mrs.
218 Parker Eugene C. salesman
220 Tisdell William M. manager
224 Granger Julius C. salesman
Calhoun M. May Miss
228 Greppin Elizabeth Mrs.
Greppin George E. tackmaker, b.
Greppin John F. bartender, b.
Greppin Joseph E. engineer, b.
Howard Catherine M. Mrs. b.
230 Peck & Brooks, automobiles
Peck Frank W. Mr. & Mrs. h.
Brooks Jesse L. b.

Heberling Alley begins.

238 Boyle Michael H. barber
Lusk Charlotte N. Miss

WILLOW, from 19 Aab, west, across Karnes; ward 10.

Right Side.

8 Krebs Edward T. trimmer
McNamara Patrick J. shoemkr. b.

WILLOWBANK PLACE, from 337 West Avenue, south, to 366 Troup; ward 11.

Right Side.

1 Powers David M. Mr. & Mrs.
Powers William J. clerk, b.
Powers Marie S. Miss, b.
2 Powers John Mr. & Mrs.
Powers Catherine E. Miss, b.
3 Miller Fred V. Mr. & Mrs.

WILMER, from 628 Monroe Avenue, north, to 25 Harper; ward 12.

Right Side.

4 Doyle Mary E. Mrs.
Doyle Hessy E. Miss, b.
Doyle Frank H. bookkeeper, b.

Wellesley St. begins.

14 Friederich Wm. M. Mr. & Mrs.

Left Side.

1 Vincent Harold B. Mr. & Mrs.
3 Garson Abraham L. Mr. & Mrs.
August Moses, grocer, b.
August May Miss, b.
5 Ames Charles F. Mr. & Mrs.
7 Miller Charles F. Mr. & Mrs.
Miller Mary Mrs. b.
0 Vacant house
11 Hill John R. Mr. & Mrs.
13 Swanton John W. F. Mr. & Mrs.
Swanton James, b.
Bell Thomas Mr. & Mrs. b.
15 Whitworth Eugene E. Mr. & Mrs.
Torry Medora Mrs. b.
25 Bastian Frederick J. Mr. & Mrs.
Rose Elizabeth Mrs. b.

WILMINGTON, from 84 Beaufort, east, to 193 Field; wd. 14.

Right Side.

35 Stephenson George, teamster
Stephenson Mary M. Miss, b.
Stephenson Ella E. stenogr. b.
Stephenson Geo. A. driver, b.
63 Hensel Frank, milk
67 Hoffman Frederick, engineer
Stady William, carpenter, b.
71 Ehrne Adolph, baker
77 Engel L. A. Herman, salesman
89 Whittington James S. mason
91 Armstrong Dwight A. foreman
00 Vacant house
95 Gillette Walter, mason
99 Geyer George E. supt.
Geyer Delbert G. bookkeeper, b.
103 Hayes John, porter

Left Side.

22 Carey George B. plumber
26 Tschiederer Frank, carver
24 McGrath Dennis D. policeman
30 Bailey George A. cabinetmaker
Bailey Lyman, engraver, b.
34 Vacant house
48 Ferge Peter, mason
00 Vacant house
66 Hamlin Henry L. salesman
70 Smith Bernard, shoe mnfr.
76 Evans Hammond P. advn. mgr.
90 Armstrong Thomas H. manager
112 Lester Milton A. carpenter
000 Vacant house
116 Cotter John
Cotter Ella E. Miss, b.
Cotter Carolyn E. Miss, b.

WILSON, fr. 146 Hudson Ave., east, to 531 North; wards 7, 8.

Right Side.

17 Weinberg Harry, tailor
19 Jacobs Philip, tailor
25 Harris Nathan, plumber
Kolko Abraham, tailors trmngs.
29 Schnitman Shie, tailor
Karcois Joseph, tailor
35 Sibbink Sarah Mrs.
Koeth Harrison, shoemaker
41 Peiffer Laurence, painter
43 Girard Frank F. painter

Central Library of Rochester and Monroe County · City Directories Collection
House Directory supplement

47 Wolff George, button maker
51 Goldman Abraham, machinist
55 Hildebrand John, printer
63 VanWuyckhuyse Adrian, tailor, h.
Peacock George W. produce, h.
67 Schumacker Jacob, wood turner
Wedow Frank, tailor
71 Gilligan Thomas M. musician
Veith Bessie C. stenographer, b.
Veith Ray, painter, b.

Left Side.

24 Baumann Samuel, cabinetmaker
Baumann Rose Miss, b.
26 Landsman Jennie Mrs.
30 Bircher Henry W. blacksmith
Meise Mary, tailoress, b.
Meise Jennie, tailoress, b.
Meise Ida, tailoress, b.
32 Shencup Sol. tailor
Bloom Golda Mrs. b.
36 Nigroski Max
Nigroski Michael, stockkeeper, b.
38 Morgenroth Sebastian, tailor
Morgenroth Edward, tailor, b.
r. Whiting Charles T. driver
44 Stricknitz Henry L. engineer
Kimble George, painter, b.
48 Luckhurst Edward J. finisher
Schiller Anna Mrs. b.
Pfenninger George, b.
56 Roesch Charles B. painter
60 Fladd Charles U. instructor
66 Levi Harry
Levi Louis, cutter, b.
Levi Abe, tailor, b.
r. Bowman Chester L. driver
Boyson Emma Mrs. b.
70 Abramson Morris, confectionery
Kent Seymour W. engineer
76 Miller William C. carpenter
80 Balke Anna Miss
Balke Christian, baker, b.
Balke Gustave, driver, b.
Balke Otto, baker, b.
Balke Ernest, barber, b.
Balke Herman, baker, b.
84 Goler Reuben, tailor
88 Neiner Fred, mason

WINDSOR, fr. 468 Main East, north, to 131 University Avenue; ward 6.

Right Side.

4 Brook Fred. A. garage
8 Senn Emil, paper hanger
Gauger I. Robert, salesman, b.
10 Brooks Anson G. solicitor
10½ Luther Charles W. Mr. & Mrs.
12 Westfall Alice N. Mrs.
Westfall Florence E. stenogr. b.
14 Pope Bertrand L. box mfr.
Bantleon George P. sash mfr.
16 Turner Thomas L. machinist
20 Shelton Sarah Miss, teacher

22 Angle Abram C.
Angle Lloyd A. toolmaker, b.
Angle Charles S. dentist, b.
24 Vincent William L. blacksmith
Vincent Florence E. bookkpr. b.
Vincent Fred L. tailor, b.
Vincent Minnie M. Miss, b.
Vincent Edward M. clerk, b.
26 Gilbert John F. barber

Left Side.

0 Vacant house

Grove Pl. ends.

Selden St. ends.

17 Miller Elroy W. painter
Baker Celia R. dressmaker, b.
Miller Edward R. clerk
19 French Willard L. builder
Dake C. Sheldon, manager
Meyers George, electrician, b.
21 Fullam Abigail A. Mrs.
Fullam Frank Mr. & Mrs.
Fullam Nathan S. farmer, b.
23 Rockefeller Edward, painter
Rockefeller Mae Miss, b.

WING PLACE, from 774 East Avenue, north, to N. Y. C. R. R.; ward 21.

Right Side.

1 Rivers William J. telephone maker
3 Buck Clayton H. telephone maker

WINTER, from 252 Caledonia Avenue, east and south, to 90 Clarissa; ward 3.

Right Side.

15 Noyes Henry J. upholsterer
Rhodes Anthony, teamster, b.
Farrar Mary A. Mrs. b.
17 Eksten Peter, tailor

Plymouth Ave. crosses.

Left Side.

16 Scheffel Susie E. Mrs.
Murphy Anna D. Mrs. b.
Murphy Satie Miss, b.
20 Dons Henry N. chemist
24 Hull Lawrence, carpenter
28 Carr Otis M. machinist
32 Sullivan Catherine Mrs.
38 Walsh Mary Miss
Walsh Catherine Miss

Plymouth Ave. crosses.

61 Birkus Wm. J. laborer

WINTERROTH, from 602 Bay, north, to 1745 Clifford Avenue; ward 18.

Right Side.

2 Sehm Edward, carpenter
12 Quance Lyman H. cutter
14 Murphy George D. carpenter

Central Library of Rochester and Monroe County · City Directories Collection

18 Verschage William, carpenter

Rocket St. crosses.

00 Fenrick August A. laborer

Left Side.

1 Adams John, camera maker
3 Luther Emil, baker
5 Pfeiffer William, tailor
Pfeiffer Harry, machinist, b.
7 Goodman William M. tailor
9 Ulrich Rosina Mrs.
Wenman Thomas, shoemaker
11 Hans Edward, pyrotechnist
Hans Charles, cigar maker, b.

Powers St. ends.

Rocket St. crosses.

61 Kreckman John, tinsmith
83 Glover Lewellyn P.

WINTHROP, fr. 118 East Ave., northeast, to 25 Charlotte; ward 6.

Right Side.

4 Chase Lewis Mr. & Mrs.
6 Jones Anna S. Mrs.
Hale Charles H. Mr. & Mrs. b.
8 DeLamater Geo. H. carpenter
Banker James H. Mr. & Mrs. b.
Banker John H. motorman, b.
Townsend Albert L. woodwkr. b.
Freeland Minnie L. Mrs. b.
12 VanWinkle George H. jeweler
VanWinkle Lloyd G. bookkpr. b.
VanWinkle Harry R. optician, b.
VanWinkle Verna L. Miss, b.
14 Robbins Luther, broker
16 Leach Hannah Mrs.
Hotchkiss James L. lawyer, b.
18 Thiessen William M. Mr. & Mrs.
Stockin Elma R. Mrs.
McGenn Elsa, nurse, b.
Shaw Judson A. Mr. & Mrs.

Vine St. begins.

24 Wood Frank D. painter
26 Teare Nellie J. Miss
Trowell Edward J. conductor, b.
Trowell Harry G. polisher, b.
30 McCauley Rose A. Mrs.
McCauley Frank J. bookkeeper, b.
McCauley Rose Marie Miss, b.
32 Tyser Nathan, tailor
Tyser Louis, cutter, b.
Tyser Samuel, cutter, b.
34 Wilcoxen Kirk, helper
36 Adwen Frank J. painter
Mulryan Margaret Mrs. b.

Left Side.

7 Pettit Charles A. harnessmaker
Hannon Sylvester, hackman, b.
Bradley Clarence A. clerk, b.
Tucker Guy, glazier, b.
Gray Thomas, carpenter, b.
Gray George, machinist, b.

Bell Alley ends.

9 Hatch Edgar J. salesman
9½ Weiner Leonard M. undertaker
11 Potter Martha C. Mrs.
Hill Thomas P. leather, b.
Driscoll James J. coal, b.
Weeks George, civil engineer, b.
McGinnis Thomas J. clerk, b.
15 Spencer John A. Mr. & Mrs.
Sherman Margaret A. Miss, b.
17 Trautman F. L. landscape archtct.
Whitney Lee Adrian, physician
Saunders Mandalie A. Mrs.
19 Rose Jane Mrs.
Fox Albert G. adv. agent, b.
Hassett William, clerk, b.
Burrell Elmer, optician, b.
21 Higley Charles E. Mr. & Mrs.
Plant Henry M. b.
Bryant Charles W. shipper
Chittenden Sarah Mrs. b.
23 Hess Emma M. Miss
Hess Hattie D. Miss, b.
25 VanIngen John A. Mr. & Mrs.
Walker Albert C. bookseller, b.

WINTON ROAD NORTH, from 708 East Ave., north, across railroad to city line; ward 21.

Right Side.

16 Monks Thomas F. blacksmith
Monks James P. blacksmith, b.
Monks Richard, tinsmith, b.
20 Oliver James C. bookkeeper
Angle Janet L. Mrs. b.
26 Wilson Thomas C. Mr. & Mrs.

R. S. & E. R. R. crosses.

46 Caley Mary G. Mrs.
Taylor George B. foreman
50 Caley Frank T. blacksmith
54 Smith Susan Mrs. confectry. h.
Corteville Elizabeth, h.
Corteville Edward, laborer, b.
r. Willink Henry, car repairer
r. DeWolf Bertha A. Mrs.
Morgan Thomas, b.
r. Lunnin Margaret Mrs.
Lunnin Alice E. waitress, b.

Driveway to freight-house.

00 N. Y. C. R. R. station
American Express Co.
r. N. Y. C. freight-house

N. Y. C. R. R. crosses.

Fassett's Lane begins.

180 Roberts William H. teamster
190 Potter William, sawmill

Blossom Road crosses.

246 Betten D. Laurens Rev. & Mrs.

Fay St. begins.

258 Hess Isaac, carpenter

Central Library of Rochester and Monroe County · City Directories Collection
House Directory supplement

268 Mühlbeyer John J. nurseryman
Mühlbeyer Frank G. shipper
Mühlbeyer Louise, clerk, b.
Mühlbeyer Augusta L. clerk, b.
286 Shay Frank, engineer

Milo St. begins.

Trinity St. begins.

Baxter St. begins.

Left Side.

17 Caley John T. carriage maker
Caley William H. laundry, b.
Whitcraft Arthur, laundry, b.
00 School No. 1
39 Peck Arthur R. confectionery

R. S. & E. R. R. crosses.

61 Barnes Frank E. flour, etc.
r. Fanning Maggie Miss
Fanning Frank, b.
Fanning George, laborer, b.

Private way begins.

71 Shelmire James D. coal
Shelmire & Barnes, flour and feed

N. Y. C. R. R. crosses.

Blossom Road crosses.

239 Vogler Joseph, woodworker
245 Wage Henry, nurseryman
Wage Willis H. carpenter, b.
251 Eesley William, shoemaker
257 DeBorger Frank J. collecter
263 Pierce Charles W. gardener
269 Farmen Abraham, oil
Farmen Raymond H. clerk, b.
Farmen Lillian A. Miss, b.
277 Johncox Fred C. foreman
Johncox Royal F. teacher, b.
285 Evans James, station agent
289 Franks Myron J. carrier
295 Ubbink John H. solicitor
301 Willink John, woodworker
305 Farmen Katherine Mrs.
Farmen A. William, finisher, b.
Farmen John I. meter reader, b.
311 Farber Jacob, nurseryman
317 Johncox Albert E. nurseryman
Johncox Joseph, J. milk, b.
Johncox Fred V. clerk, b.
323 Jones Abraham, laborer
327 Hallings Rocus
333 Hess William, painter
339 DeBliek Herbert, shoemaker
361 Gleichauf William, gardener
365 Vacant house

WINTON ROAD SOUTH, from 707 East Ave., south, across Erie canal to city line; ward 21.

Right Side.

25 Citizens Volunteer Co., Isaac Hess, capt.
Woodcock E. B. saloon

Erie Canal crosses.

Norris St. begins.

55 Cowles Horace T. clerk
65 Welch Peter, laborer
67 Bune Abram, painter
75 Turpin Arthur C. Mr. & Mrs.
Turpin Celia A. Mrs. b.
85 Gleason Albert R. Mr. & Mrs.
Hibbler Maxwell Mr. & Mrs. b.
93 Malin William T. supt.
Malin Charles W. foreman, b.
103 Perrin Hobart H. Mr. & Mrs.
109 Smith Edwin C. jr. Mr. & Mrs.
111 Smith Edwin C. Mr. & Mrs.

Left Side.

00 Bayles Frank G. driver
Acker Frank L. driver, b.

Erie Canal crosses.

Hoyt Place begins.

00 Vacant house
58 Kirkpatrick Gilbert H. bookkpr.
80 Wahl Nicholas, teamster

Thorp St. begins.

WOLCOTT, from 5 Clarissa, south, to city line; ward 14.

Left Side.

00 Olsen Charles, foreman
Grouse Benjamin, teamster
00 Rogers Edward, chauffeur

McLean St. ends.

00 Vezeina Napoleon, laborer
Stearn Henry, laborer, b.

L. V. R. R. crosses.

Erie R. R. crosses.

00 Clark Frank P. foreman
00 Oak Hill County Club

Elmwood Ave. crosses.

Entrance to Genesee Valley Park.

WOLFF, from 129 Warner, w., to the railroad; ward 15.

Right Side.

4 Bennett William, foreman
20 Morgan James E. miller
30 Richard Joseph V. trimmer
38 Slattery Timothy, inspector

Rogers Ave. crosses.

Left Side.

11 Stevens Marcus P. machinist
15 Harness Burton A. electrician
19 Dolan John H. shoemaker
23 Duke John E. moulder
27 Ennis Arthur, fireman
33 McCaffery John
37 Nolan John M. foreman

Rogers Ave. crosses.

Central Library of Rochester and Monroe County · City Directories Collection
House Directory supplement

WOOD, from Kintz Place, northwest; ward 22.

Left Side.

3 Fox Fred, painter
5 Meeker Frank, driver
Cliff George, driver, b.
7 Schmitt John J. watchman
9 Henderson Thomas J. helper

WOODBINE AVENUE, from 339 Chili Ave., south; ward 19.

Right Side.

00 Vacant house
19 Rouse J. Fred, glassblower
23 Smith George O. bookkeeper
00 Vacant house
35 Martin Mark M.
43 Keefe John F. salesman
45 Hall Frederick N. designer
47 Bailey Herbert E. engineer
49 Payne Harvey S. carpenter
Payne Carl T. jeweler, b.
00 Vacant house
53 Merchant John E. clerk
VanZandt Minnie J. Miss, b.
57 Rebman John
Rebman Frank J. machinist, b.
Rebman Mollie Miss, b.
Dickow Otto, tinsmith, b.
59 Aussiker Charles H. machinist
65 Steinkamp Pauline I. Miss
Steinkamp Bertha E. Miss

Left Side.

2 Egloff Joseph M. supt.
6 Mutschler Henry G. machinist
8 Balcaen Raoul G. S. engineer
12 Lutz Jacob J. woodworker
White Willard C. camera mkr. b.
16 White Raymond C. toolmaker
20 Attridge Robert J. shoemaker
Attridge Lillian M. Miss, b.
28 Emmerich George A. tailor
32 McCann Patrick J. car repairer
46 Onthank Fred E. clerk

Frost Ave. ends.

56 Woock Frank A. tailor
62 Gillenkirk Jacob J. electrician
Gillenkirk Joseph A. brasswkr. b.
Donohue John F. cameramaker
66 Eustace Thomas, car repairer
Eustace James A. agent, b.
Eustace Elizabeth A Miss, b.

WOODBURY, from 8 Hanover, east, to 509 North; ward 7.

Right Side.

15 Smith Mary Mrs.
Smith William, policeman, b.
Schraeder Louisa Mrs. b.
21 Jacobs Henry C. bicycles
Ruf Libbie, tailoress, b.
29 Schifrin Joseph, teacher
35 Olenberg Simon, shoemaker
Olenberg Andrew, mail clerk, b.
Olenberg Morris, tailor, b.
37 Jacobsohn Hyman, tailor
39 Borenstein Solomon, tailor
Volk Samuel, carpenter
47 Kramer Samuel, tailor
Petalovich Abraham, carpenter
51 Goodman Lawrence, tailor
Jewett William, painter, b.
Young George, janitor
59 Mabus Caroline Mrs.
Mabus John, coremaker, b.
63 Levine Samuel, tailor
67 Blum Morris, tailor
Blum Sol. cutter, b.
Blum Isador, cutter, b.
Salinsky Abe, operator
71 Olsan Robert, pedler
75 Brown Joseph, painter
77 Bramber Joseph, laborer
81 Cohen Max & Bro. junk

Hudson Ave. crosses.

103 Schellinger Edward, tailor
105 Vacant house
115 Feinstone Hyman, second hand store
Levin Morris, tailor
Hockenjos Joseph, fireman
Steller Joseph, lithographer
119 Mullen Patrick, engineer
Mullen Loretta, stenographer, b.
123 Cassel Moses, bookbinder
127 Howe Thomas
Howe Jas. Laragy, clerk, b.
Laragy Robert W. machinist, b.
131 Friedman Barnet, tailors' trimmings
135 Burr Jacob A. oculist
Buff Hyman, tailor
139 London Joseph, tailor
Bruce Samuel, piano maker, b.
Glassman Annie Mrs.
145 Abramson Joseph, coal
Fier Harry, carpenter
r. Javit Rudolph carriage maker
149 Barrett Frank E. milk
Gabel George, driver, b.
Maloney Michael J.
Maloney Thomas pressman, b.
Maloney James F. shipper, b.
Slattery Bridget Mrs. b.
155 Aronson Harry, tailor
Eichen Joseph, tailor
159 Kunow Charles J. printer

Left Side.

14 Krull Abraham, tailor
Roxin Jacob, shoemaker
22 Bernbaum Isaac, tailor
Epstein H. rabbi
28 Pfitsch Julius J. plumber
34 Nather August, packer
42 Merka Otto, tailor
48 Aronovitz Harry, shoemaker
54 Albert Nathan, tailor
r. Larlofki Frank, helper

Central Library of Rochester and Monroe County · City Directories Collection

60 Levinson Max, optician
66 Relyea Elizabeth Mrs.
72 Yihofkin Jacob, tailor
74 Marthage Frank V. musician
78 Cohen Nathan, junk

Hudson Ave. crosses.

110 Berger Charles, tailors' trmngs.
112 Gospel Sunday School
116 Gustke William F. laborer
Gustke William F. jr. camera maker, b.
120 Mostkov Morris, clothing
Weisager Sophia Mrs. b.
124 Klein Samuel, tailor
130 LaRouche Zilla, tailoress
Smith Stella, operator, b.
Stevenson Sophia, tailoress, b.
136 Aubel George, driver
Vogler John, buffer, b.
Vogler William, buffer, b.
140 Weitzel Adam, engineer
Weitzel Irwin E. machinist, b.
Weitzel Irene R. Miss, b.
148 Traugott George, mason
Traugott Julius, mason, b.
Valtz Adam, motorman
152 Kosolofsky Simon, tailor
Kosolofsky Simon, jr. printer, b.
156 Fitzpatrick Margaret Mrs.
Fitzpatrick Thos. tobacco wkr. b.
Fitzpatrick Michael, painter, b.
Fitzpatrick Mary, dressmaker, b.
Fitzpatrick Marg't dressmkr. b.
Simons Jennie, clerk b.
Simons Arthur A. clerk, b.
160 Lipsky Jacob, butcher
Lipsky Archie, butcher, b.
Lipsky Julius, engineer, b.
166 Bloom Louis, tailor
170 Werner Otto, helper
Werner George, lithographer, b.
Werner Charles, teamster, b.
Werner John, lithographer, b.
Meyer Charles, mason, b.
Heitz Albert, b.
176 Riwkin Barnet, bookkeeper
Beadle Harry S. collector
180 Snyder Frank J. blacksmith
Snyder Francis, jr. machinist, b.
184 Weik Bros. grocers

WOODEN, from 169 Clifton, south, to 566 Frost Ave.; wards 11, 19.

Right Side.

1 Elphick Thomas, mason
Elphick William, clerk, b.
Gaffin Sarah Mrs. b.
25 Quirk Harry, grocer
Wadsworth Mary Mrs. b.
27 Thompson Arthur W. engineer
33 Betts William H. boots & shoes
Betts Clayton T. carpenter, b.
Wellington Herbert S. barber, b.
37 Rothenbuecher Nicholas, huckster
Rothenbuecher Conrad, camera maker, b.
41 Pearce Richard D. cutter
45 Heaney James H. shoemaker
Pidgeon William, polisher, b.
51 Prill Elizabeth C. Mrs.
Prill Irene, glassblower, b.
Prill Edna M. forewoman, b.
55 Bennett Frank, machinist
Morse Burton, brakeman, b.
59 Ferris Robert H. lather

Wooden Place begins.

69 Tytler John L. boilermaker
71 Clark Wilbur W. paperhanger
73 Day Clifton L. moulder

Bronson Ave. crosses.

145 Haitz Charles, laborer
Miller George, b.
153 Ruddy Owen L. salesman
Ruddy Mae M. shoemaker, b.
Ruddy Anna M. clerk, b.
157 Waite William
Waite William, jr. flagman, b.
Waite Frederick, shoemaker, b.
161 Morse William N. whipmaker
Morse Ruth I. clerk. b.
165 Burgess Francis R. clerk
171 Steegar Emma L. Mrs.
Russell John B. b.
173 Wooden Emeline T. teacher
Wooden Leonora, teacher, b.
185 Jeffries Alfred, milkman
Versprella Jane W. Mrs. b.
Versprella Elizabeth Miss, b.
191 Dingman Eliza Mrs.
Dingman Maria, bookkpr. b.
195 Bohlman Gottlieb, laborer
Bohlman George J. plumber, b.
Bohlman Norman G. driver, b.
Bohlman Lena A. fringsmrkr. b.
201 Streeter Edw. H. cartman
Streeter Edward H. jr. driver, b.
Streeter Helen R. Miss, b.
205 Freehauf William H. machinist

Left Side.

6 Madden Leo M. grocer
10 Rothenbuecher Philip, restaurant
Fox Louis, saloon, b.
14 Nicholson William, painter
Oster Agnes C. Mrs. b.
18 Walker James L. beef
24 Briar Henry, laborer
Briar William H. blacksmith, b.
28 Ferris Emory B. salesman
32 Albro Leonard D. engineer
36 Chapman Edward I. packer
Chapman Clifford I. clerk, b.
40 Hoock Harry F. salesman
Butler Anna T. bookkeeper, b.
46 Patterson Richard H. carpenter
48 Tytler George A. boilermaker

Penn St. ends.

Central Library of Rochester and Monroe County · City Directories Collection
House Directory supplement

60 Strickland Ruric H. garage
Strickland Harold A. garage, b.
Strickland George H. chauffeur, b.
64 Stearns Byron, painter
68 Lamont Hiram H. canvasser
70 Huber Theodore, machinist
Green Frances, shoemaker, b.
Huber Theodore R. electrician, b.
74 Collins Patrick J. laborer
Collins Margaret E. shoemaker, b.
Collins Florence L. clerk, b.
Collins Cecelia, shoemaker, b.
Collins Catherine, shoemaker, b.

Bronson Ave. crosses.

90 Cole Sarah A. Mrs.
Richards Daniel L. engineer, b.
92 Walker Sanford W. market
94 Heather William H. solderer
96 Nickerson Rose Mrs.
98 Beach Jasper, laborer
100 Smith Robert, driver
102 Swanton Barr T. driver
104 Johnson Fred A. cooper
106 Lescko Peter, laborer
108 Clifford Edward, brakeman
110 Smith William H. brakeman
112 Parshall Charles A. real estate
116 Murch James H. driver
Murch Charles F. driver, b.
Millard Charles F. musician, b.
120 Cooksley Charles J. paperhanger
126 Volk Mary B. Mrs.
Harmon John H. laborer, b.

Cady St. ends.

132 Sickels Harriet M. Mrs.
Sickles William C. cook, b.
Sickles Fred, barber, b.
136 Kapp Michael, carpenter
138 Hall James, moulder
142 May Justus F. jr. lock maker
144 Klein George W. camera maker
148 Foehner George, carpenter
152 Heberger George M. machinist
Harrington James, machinist, b.

WOODEN PLACE, from 67 Wooden, west; ward 11.

Left Side.

2 Weeks William W. carpenter
4 Roche William J. driver

WOODFORD, from 12 Harris, east, to 59 Conkey Avenue; ward 17.

Right Side.

5 Kittlinger George J. lastmaker
7 Blum Ernst, driver
9 Stehle Wilhelmina Mrs.
11 Schardt John H. lithographer
Rittenberg Eliza Mrs. b.
13 Stierly Edward R. lens maker
Markwitz Vera Miss, b.
15 Ehrstein Frank J. piano maker
17 Bauer Fred, laborer
Luedecke Albert, shoemaker, b.
Meyer Joseph, driver, b.
19 Suhr Louis, driver

Left Side.

1 Gordon James F. telegrapher
Gordon Mary B. Mrs.
Gordon Maud C. Miss, b.
Gordon Jeanette F. Miss, b.
Gordon Marion R. Miss, b.
4 Sterber John, instrument maker
6 Eiseman John, machinist
8 Steffler Edw. C. painter
Osewald John F. barber, b.
10 Cowles Charles H. moulder
12 Smith Louise Miss
Smith Mina Miss, b.
Spears George, painter
14 Geitner Emil P. grinder
Geitner Elexander L. machinist, b.
Geitner Edward C. solderer, b.
16 Beach Jennie Mrs.
Beach Charles W. expressman, b.
Beach Grace J. dressmaker, b.
Selden Claude, clerk, b.
18 Vacant house

WOODLAWN, fr. 481 Monroe Ave., southwest; ward 12.

Right Side.

3 Michaels Henrietta Mrs.
Michaels Alfred, presser, b.
Michaels Mark, cutter, b.
5 Marvin Lucinda A. Mrs.
James William, mason
James Amos W. glass blower, b.
James Elmer, driver, b.
7 Woodhead Harrison, stockkeeper
9 McCrossen Willard, painter
11 Orcott Anna Mrs.
Orcott Charles E. overseer, b.
Orcott James N. spinner, b.
Graton Frederick, moulder
13 Connor William J. blacksmith
15 Bond John E. Mrs. painter
Bond Ella M. Miss, b.
17 Delaney Mary Mrs.
17½ Keyser Frank A. painter
19 Brown Edmund H. baker
19½ Howlett George M. janitor
Wermuth Frank, machinist, b.
21 Slattery Edward P. shoemaker
Slattery Edward F. insurance, b.
23 Rogers George W. inspector

Left Side.

4 Bloom Edgar W. I. salesman
Hackett Charles C. window dresser
6 Gibaud John, gardener
Gibaud Clara, correspondent, b.
Gibaud Gaston, clerk, b.
Gibaud Lottie, clerk, b.
8 Laurent Paul Prof. & Mrs.
Gordon Mary A. Mrs.
Fogarty William R. telephone maker, b.

Central Library of Rochester and Monroe County · City Directories Collection
House Directory supplement

10 Armes John D. carpenter
Sundberg Victor J. painter
12 Randolph George W. cooper
Randolph George R. machinist, b.
14 Gugelman Elizabeth Mrs.
Messing Frederick B. physical director, b.
Gugelman Ethel F. clerk, b.
Cornell Cora L. Mrs. b.
16 Webster Alexander C. shipper
Webster Robert K. helper, b.
18 McCraley G. Homer, cartman
Steele Gertrude W. Mrs. b.
20 Cross Matthew J. oiler
Cross Julia A. operator, b.
22 Schutte Victor, carpenter
Rowe Russell J. machinist, b.

WOODWARD, from 372 North, southeast, to 179 North Union; ward 16.

Right Side.

5 Nicola Charles, laborer
Saltman Adolph J. presser
7 Ratt William H. carpenter
9 VanTassel Harry, oiler

Grauwiller St. ends.

11 Louth George B. shoemaker
17 Masters Seleam, carpenter
Moore Maude, button shader, b.
19 Mangold Marie A. Mrs.
Mangold Minnie Miss, b.
Mangold Lillian, cashier, b.
Mangold Charles, watchman, b.
21 Romano Salvatore C. physician
Bisconti Giuseppe, druggist
McElroy May A. Mrs.
Kearns Rose M. b.
23 Ragan Michael, watchman
Ragan Olive A. stenographer, b.
25 Ragan William, driver
27 Vitiello Michael, laborer
29 Hughes Gertrude Mrs.
Hughes John E. electrician, b.
Hughes Homer J. lastmaker, b.

McFarlin St. ends.

35 Weaver Andrew, driver
Weaver Louis A. machinist, b.
37 Heaven William G. driver
39 Martin William, hackman
Martin Laura, clerk, b.
41 Mitchell Ellen Mrs.
Farrell Eleanor Mrs. b.
43 Boddy Margaret Mrs.
Boddy Alfred H. inspector, b.
45 Dougherty Helen Mrs.
Doyle Mary Mrs.
Quinlan Mary, clerk, b.
47 Hamm Charles J. car repairer
49 Reinhardt William, shoemaker
51 Martin Charles D. steamfitter
Wiggins Louise, clerk, b.
51½ Block Elizabeth C. Mrs.
53 Allen Morris, examiner
Sutherland William, supt.
Crawford George, woodworker, b.
r. Duncan John, blacksmith
Duncan Edward, polisher, b.
55 VanLul Leon, carver
Barry Louise A. dressmaker
57 Gosnell Sarah Mrs.
r. Snyder William, button maker
59 Ruffley Frederick J. tailor, h.
61 Holliger Rudolph
Holliger George E. repairer, b.
63 Allen George H.
Allen Emma D. Miss, b.
65 Miller Anthony, brass finisher
67 Arnold Frank J. cartman
Joegersen Ada Mrs. b.
Evans Mary L. Mrs. b.
69 Glavey Mary Mrs.
Glavey Catherine E. Miss, b.
Kuymuyian Stephen, tailor, b.
r. Johnson George F. electrician
71 Messner Maria Mrs.
Messner Anna, tailoress, b.
Mesner Emma, tailoress, b.
Page Frank E. mason
73 Zenkel Joseph, driver
Zenkel Clara, clerk, b.
Zenkel Anna T. b.
75 Ritz Andrew A. painter, h.
77 Mezger John B. treas.
Mezger William, bookkeeper, b.
79 Rohr Frank N. cabinet maker
r. Hatmaker Mary E. Mrs. tailoress
81 DeRoller George A. electrician

Scio St. crosses.

Carrier Alley crosses.

95 Ryan Edward J. Mr. & Mrs.
97 Bohrer William G. Mr. & Mrs.
Sours Sophia S. Mrs. b.
99 Dukelow Fanny J. Miss
Dukelow Elizabeth A. Miss, b.
Dukelow Mary E. Miss, b.
101 Hausser Gustav F. Rev. & Mrs.
103 Henner Albert E. Mr. & Mrs.
Corris George S. Mr. & Mrs.
105 Crowley Charles H. Mr. & Mrs.
109 Knapp John O. Mr. & Mrs.
Crane Clara Mrs. b.
111 Elliott Charles E. Mr. & Mrs.
Bortle J. Clayton, collector, b.
113 Zimmer Henry A. Mr. & Mrs.
115 Kaiser Frank B. Rev. & Mrs.
117 Oster Charles W. pianos
119 Oster Arthur W. salesman
121 August Jacob Mr. & Mrs.
August Leo, clothier, b.
August David, salesman, b.
123 Hebing George W. Mr. & Mrs.
Mann Frederick A. lawyer, b.
Robbins Marshall C. Mr. & Mrs.
125 Williams George V. music tcher.
127 Parker Albertina L. Mrs.
Tischer Jacob T. hoseman
129 Cullen John J. fireman
Zimber Charles J. fireman

Central Library of Rochester and Monroe County · City Directories Collection

131 Weckesser Louis Mr. & Mrs.
Bieck Margaret Mrs. b.
Bieck Agnes Miss, b.
133 Schreck Adolph G. Mr. & Mrs.
Schreck Mary F. Miss, b.
135 Hart Henry H. Mr. & Mrs.

Lays Alley crosses.

139 Srenco Henry Mr. & Mrs.
Jacobs Benjamin H. salesman, b.

Left Side.

Baker's Lane begins.

10 Cowan John D. polisher
12 Relyea Gertrude Mrs.
14 Hunt Esther Mrs.
Gosnell Harry, b.
16 Wuthrick Gottlieb, butcher
18 Vacant house
r. Banker Fred E. lastmaker
20 Barrett Lillian I. Mrs.
Opperman John M. motorman, b.
Cook Charles M. conductor, b.
22 Fleming Catherine C. Mrs.
Fleming Lessie E. stenogrphr. b.
Fleming Walter E. printer, b.
Fleming Marie M. telephoner, b.
r. Porter Charles S.
24 Tiefel George, shoemaker
26 Tartaglia Frank, agent
Yates Antonio, foreman, b.
28 White John T. machinist
28½ Moore William E.
30 Pascucci Severio
Pascucci Alessandro, cutter, b.
32 Morf Sophie Mrs.
Bergin Bridget Miss, b.
34 Chauncey Elizabeth Mrs.
Chauncey Fred. H. carpenter, b.
Chauncey Minnie F. bookkeepr. b.
36 O'Connell Daniel, laborer
38 Hodges George E. cutter
40 Sanders Maria Mrs.
Sanders Sarah A. Miss, b.
Sanders Catherine A. Miss, b.
Sanders Hannah M. Miss, b.

Finney St. begins.

44 Whitley Thomas, laborer
Whitley Eurettah Mrs. dressmkr.
46 Deininger Christina Mrs.
Deininger Henry, baker, b.
Deininger Louis, baker, b.
50 Hynes Mary A. Mrs.
Hynes William F. cutter, b.
52 Ritz Michael G. conductor
Guldenschuch Wm. brakeman, b.
54 Nernst William, machinist
Howes William, machinist, b.
56 Hiltz William F. salesman
Jackson Jack, presser, b.
Butler Benjamin, insurance, b.
56½ Kauffman Samuel, tailor
58 Feinberg Moses, salesman
58½ Edwards Elizabeth A. Mrs.
Edwards Francis G. cutter, b.
Edwards Emily B. dressmaker, b.
Edwards Louise M. teacher, b.
60 Sauer Louis, manager
62 Campbell Albert I. milk
Swart James T. milkman
64 Cipolla Alfonso, shoemaker
66 DiCarlo Serafino, shoemaker
68 Perrin William H. surveyor
70 Franklin Margaret E. Mrs.
72 Moore Emma G. Mrs.
Moore Walter J. foreman, b.
74 McCreedy John J. fireman
76 Waldvogel Albert, machinist
Waldvogel Christian, sashmkr. b.
Waldvogel Christina Mrs. b.
Keller John G. tailor
78 Hillengas Adam, elevatorman
Hillengas George, cutter
82 McDowell Charles H. pressman
Hirsch Mary Mrs.
Hirsch Julia A. dressmaker, b.
r. Perry George C. laundryman
84 Harris Herbert S. baggageman

Scio St. crosses.

86 Dailey Anna Mrs.
Dailey Tena Mrs. b.
Forman Bertha Mrs. b.
88 Bareham Harry J. plumber
90 Flynn Agnes, bookkeeper
Horigan Caroline Mrs. b.
Horigan Caroline A. stenogr. b.
92 Hall Clayton C. real estate
94 Herendeen Emma J. Mrs.
Herendeen Warren E. clerk, b.
Herendeen Caroline, nurse, b.
Cole Alvin T. button maker, b.

Carrier Alley crosses.

96 Young Thomas H. bldg. mover, h.
Young Richard T. bldg. mover, b.
Young Joseph, building mover, b.
Young Clifford, cutter, b.
98 Esson Louis A. editor
Ashley Joseph, watchman
100 Stoll Henry, foreman
Stoll William H. machinist, b.
Stoll J. Carl, draughtsman, b.
102 May Albert E. Mr. & Mrs.
Severn Mandana Mrs. b.
104 Farber John F. Mr. & Mrs.
Rudman Elizabeth Mrs. b.
Finlay Emerson S. correspndt. b.
106 Burns J. Burt, tea, etc.
Burns Edwin C. tobacconist, b.
108 Burns William C. grocer
Parrish H. Fred. inspector, b.
110 Consler Margaret Mrs.
Uebel Ottmar A. tailor
112 Hurvitz Michael, jeweler
Curry Anna R. Miss
Curry Katherine Mrs. b.
114 Lovall David D. tailor
Messerschmid Charles, shoemkr.
116 Taylor Samuel, buyer

Central Library of Rochester and Monroe County · City Directories Collection

118 Krautwurst John, tailor
120 Deisenroth Valentine, foreman
122 Summers Cornelius, salesman
124 Ford William J. Mr. & Mrs.
124½ Alt Charles C. Mr. & Mrs.
Alt Arthur C. clerk, b.
126 Lane George A. carriagemaker
Bicknell Charlotte A. Mrs. b.
128 Stupp Charles F. Mr. & Mrs.
130 Millstone Samuel J. tailor
Kalinsky Abraham, tailor
132 Rykenboer Anna Mrs.
Rykenboer Carrie, dressmakr. b.
Rykenboer Elizabeth, stenogr. b.
Rykenboer Frank, jr. plumber
r. Ehman Chris, carpenter
134 Sweeney Catherine J. Mrs.
Sweeney Lizzie Miss, b.

Lays Alley crosses.

136 Beatty George D. Mr. & Mrs.
138 Swartz Chas. L. mens frnishngs.

WRAY'S ALLEY, from 6 Gorham, n., to 3 Hart; wd. 5.

WREN, from 628 Lexington Avenue, north, to Lake View Park; ward 10.

Right Side.

2 Hobson Alfred, watchman
Hobson Thomas J. driver, b.
Dodd Arthur, driver, b.
4 Young Lamont, engineer
6 Chatterton Walter B. finisher
8 Kreiger William M. machinist
Kreiger Charles R. driver, b.
Kreiger George E. cigar maker, b.
10 Moody David, carpenter
14 Herman Charles, cabinetmaker
DeMars William, woodworker
16 Casper Carl H. camera maker
Casper Raymond G. cameramkr. b.
Requa Edward G. foreman, b.

WRIGHT, from 67 Child, west, to 144 Colvin; ward 20.

Right Side.

12 Monroe Co. Oil Co.

Left Side.

23 Findley Mary Mrs.
Findley Elwood, engineer, b.
29 Falk Gottlob, oil
33 Binsack Joseph, mason
39 Haitz Frank, stove mounter
Haitz Gustave, brakeman, b.
45 Pavelsky Michael, laborer
Pavelsky Joseph, car repairer, b.
47 Edel William J. painter
r. Cooper Charles, boiler maker
Schmitt Louis F. blacksmith, b.
49 Kobs Charles W. F. laborer
Kobs Frederick, laborer, b.
55 Bowker Clarence J. milk
61 Hayes Maurice, sawyer

WYOMING, from 241 Bronson Ave., south, to Cady; wd. 19.

Right Side.

1 Delaney Richard J. laborer
Delaney Gertrude E. shoemkr. b.
3 Watkins Charles, carpenter
Croley Charles E. shoemaker, b.
Croley Frank G. shoemaker, b.
5 Vacant house
7 Nicholson Thomas A. painter
9 Wurzer Frank, laster

Left Side.

2 McNish Anna Mrs.
McNish Carrie, b.
McNish Ernest, driver, b.
4 Follett John N. carpenter
6 Brown John, tinsmith
8 Bailey Burt L. driver
10 Cunliffe Henry, stonecutter
Cunliffe Richard, stonecutter, b.
Chappell Joseph W. helper, b.
12 Chase Annie Miss
Chase William J. mason, b.
Chase Laura Miss, b.

YACK ALLEY, from 15 King, west, to 22 Madison; wd. 11.

YALE, from 1085 Clinton Avenue South, southwest, to 430 South Goodman; ward 14.

Right Side.

2 Bowers John, laborer
Hiscock Roy E. clerk
4 Nixon Archibald, carpenter
6 Dawson Daniel F. pressman
Dawson Elias T. pressman, b.
Perry Joseph P. painter, b.
8 Reimuth Charles, mason
Reimuth Eva Mrs. b.
Reimuth Elizabeth Miss, b.
10 Liese George, painter
Berl Henry J. finisher, b.
12 Doell Henry C. letter carrier
14 Curtin Mary Mrs.
Curtin Philip, electrician, b.
Curtin Michael, driver, b.
Curtin Nellie T. Miss, b.
Curtin Fannie M. Miss, b.
Curtin Richard B. fireman, b.
16 Bahringer Charles E. stereotyper
18 Sadden Delos M. expressman
20 Blakeslee Milton E. carpenter
Blakeslee Harry, carpenter, b.
22 Vacant house
24 Bell Ella Mrs.
Bell William P. fireman, b.
Donlon Morris, brakeman, b.
Donlon Frank, telephonemkr. b.
Smith Charles, plumber, b.
Cullen Joseph, gas fitter, b.
26 Spitz Roman, cabinetmaker
28 Fey Adam, cabinet maker
30 Fay Burt, shipper

Central Library of Rochester and Monroe County · City Directories Collection
House Directory supplement

32 Schwartz Charles P. shoemaker
Paul Charles W. shoemaker, b.
Paul August J. driver, b.
Paul George, broommaker, b.
Dolan Franklin, watchman

Howard St. crosses.

34 Norris Patrick
36 Klein Cornelius A. shipper
38 Gosch Fred, decorator
Petrich Sophia Miss
40 Terborg Albert, salesman
42 Jarvis Robert
Jarvis Grace E. music teacher, b.

Left Side.

1 Lannin Thomas D. clerk
Lannin Mary, tailoress, b.
Lannin Lena W. shoemaker, b.
Lannin Eleanor Mrs. b.
3 Hartnett Frank P. shoemaker
Hartnett Florence Miss, b.
7 Gosch Henry F. painter
Gosch Gerard, painter, b.
Wolburg Maria Mrs. b.
9 Schworm Levina Mrs.
Schultz Henry, laborer, b.
Halfer George, clerk, b.
Grimm Charles G. teamster, b.
11 Davis Irving L. pressman
13 Brownyard Fred. J. shoemaker
Brownyard Fred. L. shoemaker
Hunt Mina Mrs. b.
15 Young John C. laborer
Young George W. laborer, b.
Reeg John, nurseryman, b.
17 Ritz George, moulder
Ritz Mary Mrs. b.
19 Sanderl John B. pressman
21 Beck William, camera maker
23 Rundell David B. painter
Rundell Barton L. painter, b.
25 Goebel Henry, cook
27 Langlois Sanford, engineer
Langlois Louis C. pedler, b.
29 Schmidt Emil C. salesman
Stace Josephine M. Mrs. b.
31 DeZee William, milk
DeZee Marcus, driver, b.

Howard St. crosses.

35 Stark Samuel J. salesman
37 Ehman Adam, butcher
39 Friday Charles, teamster
41 Dawson John H. stair builder
43 Hardy John S. driver
45 Streeb Louis, laborer
Streeb Amelia C. Miss, b.
Streeb Louise F. Miss, b.
47 Norman Thomas J. musician
Norman Hartley T. electrician, b.
49 Brennan Mary A. Mrs.
51 Sauerteig Charles, steamfitter
53 Smith Daniel M. bookkeeper
55 Belcher Eugene M. hardware
Belcher Burt S. hardware, b.
Belcher Hollings M. cameramkr. b.

YORK, from 472 West Avenue, north, to 467 Maple; wd. 20.

Right Side.

Ruby Alley begins.

24 Travis Michael J. blacksmith
32 Breehl Albert B. butcher
Howard Elmina M. dressmaker
Howard Adaline Miss, b.
42 Ruby Balbina Mrs.
Ruby Louise, nurse, b.
Stinson James, engineer, b.
44 Rogers Frederick, florist
50 Lang Frank, foreman
56 Strowger Frank O. correspondent
58 Thompson Clara A. Mrs.
Deans Flora A. Mrs. b.
64 May Adam J. foreman
68 Harris David R. tobacconist
Harris William J. collector, b.
Harris Samuel J. actor, b.
70 Truesdale Samuel B. toolmaker
Reinhard Katharine Miss, b.
Reinhard Bertha A. Miss, b.
76 Farrant Alfred A. designer
Farrant Alfred C. designer, b.
Farrant Daisy C. Miss, b.
Kirby Lillian C. Mrs. b.

Silver St. ends.

86 Dolmage Harriet Mrs.
Dolmage Harriet A. Miss, b.
Cook Maud, clerk, b.
Dolmage Anna L. Miss, b.
Dolmage Alice E. Miss, b.
Dolmage Ruth Miss, b.
Todd Louise Mrs. b.
90 Lander Alfred E. salesman
Lander Raymond E. student, b.
Lander Mabel E. Miss, b.
98 Witherby James L. carpenter
Witherby Mary C. Mrs. drsmkr.
108 McAllister Charles, coal
124 Tanney John, laborer
134 Biehn Edward E. conductor
Dawe Edgar J. helper, b.
Weckelman Magdalena Mrs.
138 Mesick John D. electrician
142 Weltzer Anthony J. wagonmkr.
144 Farmer Thomas, woodworker
152 Kress Joseph L. woodworker
Miller Joseph S. machinist
156 Gore Charles E. clerk
Gore Mary B. teacher, b.
Gore Joseph E. stenographer, b.
166 Schied Frank J. nickel plater
170 Demer George, brakeman
Demer Florence J. fringemkr. b.
174 Wentz Charles D. moulder
180 Groesser George, flagman
184 Bodensteiner John B. pedler
190 Harvey Michael, laborer
Davison Andrew, foreman

B., R. & P. R. R. crosses.

N. Y. C. R. R. crosses.

Central Library of Rochester and Monroe County · City Directories Collection
House Directory supplement

210 Haag George J. carrier
Haag George J. jr. printer, b.
Heiber Albert, b.
Klein Charles, shoemaker, b.
216 Gleason Frank, cartman
222 Barbato Sini, laborer
DiAngelo Arnelo, florist
230 Schied Charles, woodworker
Schied Mary L. tube maker, b.
Schied Charles, jr. machinist, b.
Schied Roman J. b.
236 Badhorn Theresa Mrs.
Hoffman Mary M. Mrs. b.
Hoffman Wm. L. machinist, b.
Hoffman Ivo, bookkeeper, b.
242 May Frank W. saloon

Left Side.

23 Arvine Lily J. Church Mrs. carpenter
27 Coleman Minnie H. Mrs.
Hubbard John H. b.
Hubbard Hattie E. Miss, b.
35 Langmeyer Joseph W. dancing teacher
Baker George, electrician, b.
Verstraten George, electrician, b.
37 McNally George A. inspector
43 McCay Asahel C. salesman
45 Kislingbury Frank W. painter
Kislingbury Fred, painter, b.
Kislingbury Edna Miss, b.
49 Barber James C. carpenter
Clark Barton C. carpenter, b.
51 O'Harra William J. restaurant
Casey Eugene M. trunkmaker, b.
55 May August J. inspector
Caton Mary E. Mrs. b.
61 Platt James A. driver
65 Ecker Benedict G. collector
67 Ehrstein Anthony, woodworker
Ehrstein Albert M. shipper, b.
71 Parker Lewis B. engineer
Moore Smith S. clerk
73 Flowerday Joshua R. carpenter
Birdsey Rachel Mrs.
Birdsey Edith Miss, b.

Danforth St. begins.

87 Smith William J. cook
Jones Susan Mrs. b.
93 Mitchell William, porter
99 Schultz Philip
103 Barcalow Fred M. clerk
Barley William B. machinist
Wells William, blacksmith, b.
107 Vohs William, engineer
Nevergool Frances A. Miss, b.
113 Foley Edward S. polisher
Carr W. J. glassblower, b.

Delano St. begins.

119 Butler William F. telegrapher
Klein Joseph, machinist, b.
Hubbard Frank, tinsmith, b.
Butler William F. reporter, b.
125 DeTamble Emanuel P. fireman
131 Dausch George, sidewalks
Draper William C. insurance
r. Perkins Edward, painter
Sabin Mary Mrs. b.
Perkins Harry L. insurance, b.
135 Stein William, finisher
Stein Julius W. electrician, b.
139 Gleason John T. tallyman
Reed Sherman, tinsmith, b.
143 Tunbridge Thomas H. painter
147 Uderitz Theodore W. boilermkr.
151 Hyatt John M. machinist
157 Elemounge Emily C. Mrs.
r. Kuhn Walter J. laborer
161 Feist Frederick J. shoemaker
Addley Faron J. teamster
179 Martin John, laborer
187 Callaghan Michael, laborer
Callaghan Bernard J. laborer, b.

B., R. & P. R. R. crosses.

N. Y. C. R. R. crosses.

207 Vacant house
213 Williams Bernard, milkman
219 Spitz Nicholas, plater
225 Badhorn Edward L. driver
Weston William H. boilermkr. b.
231 Haller Lena Mrs.
Haller William, machinist, b.
Montgomery James, driver, b.
239 Meier Louis, moulder
241 Rapp Joseph, lensmaker
245 Stokes John, grocer

ZELLER PLACE, fr. Lisbon, east and north; ward 15.

Right Side.

0 Reithel John, shoemaker
2 Bubel Margaret Mrs.
6 Strobel Frederick, laborer
8 Thasing John, sash maker
10 Hunt Albert E. lanternmaker

ZIMMER, from 36 Bay, north, to 25 Caspar; ward 18.

Right Side.

24 Sofia Orazio, fruit
28 Diehl Catherine Mrs.
32 Schachtschneider Edward, laborer
Schachtschneider Emma Miss, b.
36 Short William H. cooper
42 Bringe Martin, driver

Left Side.

9 Schaefer Joseph B. shoemaker
15 Segler Henry, laborer
19 Hindt Charles, laborer
25 Kontorowitz William, laborer
27 Slingerland Edward, carpenter
Lyons Fred J. cigar maker, b.
McIntyre William, laborer, b.
33 Kramer Elenore Mrs.
Kramer George J. sawyer, b.
Kramer Nicholas J. shoemaker, b.
35 Wisotzki Sophia Mrs.
Wisotzki Charles, lithographer, b.
Wisotzki Frederick, machinist, b.

Central Library of Rochester and Monroe County · City Directories Collection
House Directory supplement

SHOPPING GUIDE

—AND—

BUSINESS DIRECTORY

OF SELECTED NAMES.

For full classified list of business houses see the Rochester Directory.

Abdominal Supporters.

FULLER GEORGE R. CO. 93 Clinton av. N. (*See page* 985)

Advertising Agencies.

ELLIOTT L. B. 412 Beckley bldg. (*See page* 914)
PRESBREY FRANK CO. THE, 412 Beckley bldg. (*See page* 914)

Advertising Agents.

ELLIOTT L. B. 412 Beckley bldg. (*See page* 914)
Johnson O. K. 818 Granite bldg.
Lyddon & Hanford Co. 1003 Granite bldg.

Ad-Writers.

ELLIOTT L. B. 412 Beckley bldg (*See page* 914)

Agents.

INSURANCE.

AMSDEN GILBERT T. 349 Powers bldg. (*See page* 930)
ASHLEY EGBERT F. COMPANY, 2d floor Insurance bldg. (*See page* 928)
BENNETT BURTON G. 812 Granite bldg. (*See page* 931)
CLEMENTS JAMES C. 602 and 603 Insurance bldg. (*See page* 935)
FIRMAN, WEBB & JOHNSON, 110 to 112 Wilder bldg. (*See page* 934)
JOHNSTON JAMES, 204 Granite bldg. (*See page* 934)
McANARNEY JOHN H. 101 and 102 E. & B. bldg. 39 State (*See page* 936)
MILLER M. R. 504 Wilder bldg. (*See page* 931)
PAVIOUR ROBERT S. 301 Chamber of Commerce (*See page* 935)
WOLFERT BROS. 25 and 26 Triangle bldg. (*See page* 935)
WOLLF M. E. CO. 106 Powers bldg. (*See page* 934)

MERCANTILE.

DUN R. G. & CO. 502 to 506 Insurance bldg. (*See page* 930)

PATENT.

Osgood & Davis, 804 Wilder bldg.

REAL ESTATE.

ALLEN DWIGHT H. 708 Powers bldg. (*See page* 938)
CARMICHAEL & HART, 521 Chamber of Commerce.—*See page* 989
CITY REALTY CO. 60 N. Fitzhugh (*See page* 939)
COLBERT DAVID C. 608 and 609 Wilder bldg. (*See page* 939)
FISHBAUGH F. L. 407 Powers bldg. (*See page* 933)
GARFIELD C. F. REAL ESTATE CO. 1 Exchange (*See back cover*)
HYDE HAMPDEN, 410 Powers bldg. (*See page* 939)
JOHNSTON REAL ESTATE CO. (*farms*), 622-628 Granite bldg. (*See page* 932)
SCHAEFER BROS. 127 Powers bldg. (*See page* 938)
THOMS CHARLES M. 129 and 131 Powers bldg. (*See page* 938)
WARREN A. FRANK REAL ESTATE CO. 927 Granite bldg. (*See page* 929)
WOODWORTH L. D. & CO. 622 to 628 Granite bldg. (*See page* 932)

TICKET AND PASSENGER.

AMSDEN GILBERT T. 4 Main W. (*See page* 930)
MAURER-HAAP CO. (*steamship*), 149 Main E. (*See page* 956)

Agricultural Implements.

BRIGGS BROS. & CO. 138 to 146 N. Water (*See page* 955)
CROSMAN BROS. 903 Monroe av. and 275 Main E. (*See page* 952)
MATHEWS & BOUCHER, 26 Exchange (*See page* 980)
Oliver Chilled Plow Works, 3 Jones
VICK'S JAMES SONS, 187 Main E. and 18 and 20 Stone (*See page* 952)
WEAVER HARDWARE CO. 31 and 35 Main E. (*See page* 981)
WEAVER, PALMER & RICHMOND, 15 and 17 Exchange (*See page* 980)

Central Library of Rochester and Monroe County · City Directories Collection
House Directory supplement

Ales and Porter.

AMERICAN BREWING CO. 250 Hudson av. (*See page* 961)
BARTHOLOMAY BREWERY CO. 479 St. Paul cor. Smith (*See page* 964)
FLOWER CITY BREWING CO. 440 Lake av. (*See page* 963)
GENESEE BREWING CO. 345 St. Paul (*See page* 961)
MOERLBACH BREWING CO. Emerson at city line (*See page* 965)
MONROE BREWING CO. 855 Clinton av. N. (*See page* 964)
STANDARD BREWING CO. 13 Cataract (*See page* 963)

Arches for Flat Feet.

FULLER GEORGE R. CO. 89 to 95 Clinton av. N. (*See page* 985)

Architects.

Bragdon Claude F. 104 Cutler bldg.
Brockett F. A. 249 Cutler bldg.
Cutler J. G. & J. W. 201 Cutler bldg.
Fay Jay & O. W. Dryer, 62 East av.
Lempert Leon H. & Son, 149 Cutler bldg.
VanIngen Hendrik, 158 Main E.
Warner J. Foster, 1036 Granite bldg.

Architectural Works.

SIDDONS JOHN CO. 65 North Water (*See page* 992)

Artificial Limbs.

FULLER GEORGE R. CO 93 Clinton av. N. (*See page* 985)

Artists' Materials.

LUITWIELER J. G. & SONS, 24 South av. (*See page* 988)

Asphalt Floors.

WARREN CHEMICAL & MFG. CO. 49 West av. (*See page* 976)

Asphalt Pavers.

WARREN CHEMICAL & MFG. CO. 49 West av. (*See page* 976)

Athletic Goods.

SCRANTOM, WETMORE & CO. 21 State and 20 Main W. (*See page* 940)

Automobile Repairers.

UNITED STATES AUTOMOBILE CO. 25 to 29 Plymouth av. (*See page* 971)

Automobile Robes.

GIBBS CHARLES S. 93 State (*See page* 969)

Automobile Sundries.

UNITED STATES AUTOMOBILE CO. 25 to 29 Plymouth av. (*See page* 971)

Automobile Manufs.

SELDEN MOTOR VEHICLE CO. University av. cor. Probert (*See page* 971)

Automobiles.

Barry William C. jr. 66 North
McNall Arthur, 14 S. Union
Northway Thomas J. 92 Exchange
OOTHOUT CO, THE, 27 East av.—(*See page* 971)
SELDEN MOTOR VEHICLE CO. University av. cor. Probert (*See page* 971)
Zimbrich A. M. 45 South av.

Awnings and Tents.

BICKFORD BROS. CO. 342 and 344 Main E. and 59 State (*See page* 947)
FIELD JAMES CO. INC. 43 Exchange (*See page* 951)

Bakers.

HARNED BENJAMIN C. 157 Main E. (*See page* 957)
Rochester Baking Co. 90 West av.
Schwing William E. 198 Plymouth avenue
Wiesner Marie Mrs. 296 Andrews
Worthington Fred. D. 154 Reynolds

Baking Powders.

Allen Frank W. & Co. 421 Chamber of Commerce
VanZandt Co. The, 42 Aqueduct

Baled Shavings.

ROCHESTER BOX AND LUMBER CO. Culver road subway (*See page* 984)

Bankers.

Moore Willard E. 39 State

Banks.

See also Savings Banks.

ALLIANCE BANK, 183 Main E. Thomas E. Lannin, cashier (*See page* 918)
CENTRAL BANK, Wilder building Howard H. Clapp, cashier (*See page* 917)

Central Library of Rochester and Monroe County · City Directories Collection
House Directory supplement

FIDELITY TRUST CO. 2 Main W. cor. State, J. Craig Powers, vice-pres. and mgr. (*See page* 923)
Genesee Valley Trust Co. 21 Exchange
LINCOLN NATIONAL BANK, 19 Main W., Peter A. Vay, cashier (*See page* 919)
MERCHANTS BANK, 125 Main E., John C. Rodenbeck, cashier (*See page* 916)
National Bank of Commerce, 32 State
ROCHESTER TRUST & SAFE DEPOSIT CO. 5 Main W., Robert C. Watson, sec. (*See page* 920)
SECURITY TRUST CO. 103 Main E. Frank M. Ellery, sec. (*See page* 921)
TRADERS NATIONAL BANK, 43 and 45 State, Henry F. Marks, cashier (*See page* 915 *and back of book*)
UNION TRUST CO. 25 State, Frederick W. Zoller, sec. (*See page* 922)

Baths.

TURKISH BATH CO. of Rochester 54 N. Fitzhugh (*See page* 989)

Blank Book Manufs.

BURKE & WHITE, Aqueduct bldg. (*See page* 941)
MOORE JOHN C. CORPORATION, 65 to 71 Stone (*See page* 942)

Boilers and Engines.

BARR & CREELMAN CO. 74 Exchange (*See page* 981)

Bonds.

FIDELITY & DEPOSIT CO., John H. McAnarney, agt. 39 State (*See page* 936)
FINANCE COMPANY of Rochester, 2 Rochester Savings Bank bldg. (*See page* 936)
McANARNEY JOHN H. 101 and 102 E. & B. bldg. (*See page* 936)

Book Plates.

CENTRAL PRINTING & ENGRAVING CO. (*copperplate or steel plate*), 228 to 236 South av. (*See page* 942)

Bookbinders.

ANDREWS E. R. PRINTING CO. Aqueduct bldg. (*See opposite page* 944)
BURKE & WHITE, Aqueduct bldg. (*See page* 941)
MOORE JOHN C. CORPORATION, 65 to 71 Stone (*See page* 942)

Booksellers.

DREW ALLIS CO. THE. (*directories and maps*), 729 Powers bldg. (*See back colored* page)
Edwards W. C. 328 Main East
SCRANTOM, WETMORE & CO. 21 and 23 State and 20 and 22 Main W. (*See page* 940)
Stupp Frank J. 37 Clinton av. N.

SUBSCRIPTION BOOKS.

Ardrey James G. 131 Main E.
HUNTER GEORGE H. (*magazines*), 37 Harlem (*See page* 941)
Montgomery B. C. and Gordon Co. 824 Granite bldg.

Boot and Shoe Dealers.

Brink & Copeland, 64 Main E.
Cox C. P. (*wholesale*), 111 Cox bldg.
Eastwood Wm. & Son Co. 176 Main E. and 10 State
EDWARDS E. W. & SON, 140 Main E. (*See page* 944)
Gould, Lee & Webster, Inc. 146 Main East
HARPER'S WALK-OVER SHOP, M. G. Harper, propr. 170 Main E. (*See page* 945)
McElwee Sample Shoe Co. 158 Main East
SIBLEY, LINDSAY & CURR CO. 250 Main E. (*See front colored page*)

Bottlers.

AMERICAN BREWING CO. 250 Hudson av. (*See page* 961)
AMERICAN FRUIT PRODUCT CO. White cor. Lake av. (*See page* 962)
BARTHOLOMAY BREWERY CO. St. Paul cor. Smith (*See page* 964)
FLOWER CITY BREWING CO. 440 Lake av. (*See page* 963)
GENESEE BREWING CO. 345 St. Paul (*See page* 961)
MOERLBACH BREWING CO., Emerson at city line (*See page* 965)
MONROE BREWING CO. 855 Clinton av. N. (*See page* 964)
STANDARD BREWING CO. 13 Cataract (*See page* 963)

Box Makers.

ROCHESTER BOX AND LUMBER CO. (*wood*), Culver road subway (*See page* 984)

Boys' Clothing.

BURKE, FITZSIMONS, HONE & CO. 122 Main E. (*See front cover*)

Central Library of Rochester and Monroe County · City Directories Collection
House Directory supplement

Brewers.

See also Maltsters.

AMERICAN BREWING CO. 250 Hudson av. (*See page* 961)
BARTHOLOMAY BREWERY CO. 479 St. Paul cor. Smith (*See page* 964)
FLOWER CITY BREWING CO. 440 Lake av. (*See page* 963)
GENESEE BREWING CO. 345 St. Paul (*See page* 961)
MOERLBACH BREWING CO., Emerson at city line (*See page* 965)
MONROE BREWING CO. 855 Clinton av. N. (*See page* 964)
STANDARD BREWING CO. 13 Cataract (*See page* 963)

Brick Manufs.

ROCHESTER COMPOSITE BRICK CO. 62 Clinton av. N. (*See page* 982)

Brokers.

MERCHANDISE.

Christgau John M. 601 Livingston bldg.
Dumont John E. 65 Trust bldg.

STOCK.

Bonbright & Hibbard, 100 Powers bldg.
Burgess John A. 104 Wilder bldg.
Greene Myron W. 205 Wilder bldg.
Perkins Erickson & Co. 135 Powers bldg.

Builders Finish.

BANTLEON BROS. CO. 97 Railroad (*See page* 979)

Business Brokers.

WARREN A. FRANK REAL ESTATE CO. 927 Granite bldg. (*See page* 929)

Business Stationery.

CENTRAL PRINTING & ENGRAVING CO. (*copper plate, steel plate and steel die*), 228 to 236 South av. (*See page* 942)

Canned Goods Manufs.

Clark W. N. Company, Hollenbeck cor. Norton
CURTICE BROTHERS CO. 20 Curtice (*See page* 962)

Carpenters and Builders.

Andrews Theodore J. 1058 Exchange
Buckley & Dalton, 31 Cameron
Christiaansen Bros. 23 Otsego
Etts John W. 18 Bartlett
Gleason Fred, 31 Appleton
Hammill J. P. 5 Bauer
Hopeman A. W. & Sons Co. 569 Lyell av.
Link Anthony, 654 South av.
Luther John & Sons Co. r. 162 North
Rapp F. H. & Co. 3 Circle
Seitz Frederick C. 207 Hudson av.
Stuart Hugh E. 33 S. Water
Taylor John R. 599 Monroe av.
Wagner John G. 516 Culver road
Wegman George, 720 Clinton av. N.
Williamson Richard, 165 Brown
Yauch & Pfluger, 73 Lincoln

Carpet Cleaners.

Empire Rug & Carpet Co. 231 North
GRAY CARPET CLEANING WKS. 17 to 29 Mt. Hope av. (*See page* 949)
THOMPSON-CURTIS CO., Culver road near Bay (*See page* 947)

Carpets.

BURKE, FITZSIMONS, HONE & CO. 122 Main E. (*See front cover*)
DEVIRIAN S. H. (*Persian*), 39 East av. (*See page* 949)
DUFFY-McINNERNEY CO. Main W. cor. N. Fitzhugh (*See page* 944)
EDWARDS E. W. & SON, 140 Main E. (*See page* 944)
FISHER I. J. FURNITURE CO. 116 and 118 State (*See page* 948)
GRAVES H. B. 74 to 78 State (*See page* 948)
HOWE & ROGERS CO. (*and draperies*), 80 to 84 State (*See page* 949)
McCabe-Quinn Co. 9 East av.
PRINCE FURNITURE & CARPET CO. 136 to 146 Main W. (*See page* 946)
SIBLEY, LINDSAY, & CURR CO. 250 Main E. (*See front colored page*)
WEIS & FISHER CO. 50 State and 445 Clinton av. N. (*See page* 948)

Carriage Makers.

ROCHESTER VEHICLE CO. 362 Main E. (*See page* 969)
Rowerdink W. H. 68 North

Carriage Repositories.

ROCHESTER VEHICLE CO. 362 Main E. (*See page* 969)

Case Makers.

BURKE & WHITE, Aqueduct bldg. (*See page* 941)

Central Library of Rochester and Monroe County · City Directories Collection

Caterers.

TEALL I. CATERING CO. 139 East av. (*See page* 957)

Cemetery Lots.

MT. HOPE CEMETERY, John W. Keller, supt. Mt. Hope av. (*See back colored page*)

Cereals and Flour.

Sheldon Dwight F. 46 Howell
Simple Life Food Co. 214 Central building
Stone H. D. Co., Brown's race ft. Mill

China and Glass.

GLENNY W. H. & CO. 190 Main E. (*See front colored page*)
HARNED BENJAMIN C. (*to let*), 157 Main E. (*See page* 957)

Cider and Vinegar Manufs.

AMERICAN FRUIT PRODUCT CO. 81 Lake av. (*See page* 962)

Cigar Manufacturers.

Meagher P. & Sons, 476 St. Paul
O'Connor John E. 12 Andrews
Schuler Wm. 8 Allen
Staud Charles J. 193 West av.
Veith Henry J. 583 Clinton av. N.
Wolz William, 282 Wilder

Circulating Libraries.

SCRANTOM, WETMORE & CO. 21 and 23 State and 20 Main W. (*See page* 940)

Claim Agents.

Barber Dolphus S. 68 Arcade

Clergymen.

Acquarone David, 178 Ulm
Albertson Charles C. 353 Oxford
Allison Chas. R. 45 Jones av.
Austin Benjamin F. 10 Arlington
Baltzer Adolph C. G. 192 Child
Beavan Albert W. 300 Alexander
Betten D. L. 246 Winton rd. N.
Betz Carl F. W. jr. 160 Grand av.
Brophy John P., Monica
Brown James W. 103 Caledonia av.
Cameron Joseph, 15 South
Canali Oreste, 70 Frank
Cappellino Crociano, 70 Frank
Capron H. S. 58 Edmonds
Chapin C. B. 17 Madison
Connors T. F. 540 Oxford
Conrad C. N. 90 Cleveland
Converse R. R. M. 132 S. Fitzhugh
Crapsey A. S. 678 Averill av.
Crawford C. C. 336 Frost avenue
Curran Dennis J. 82 Prince
Czamanske Wm. 195 Benton
Day James H. 414 Lexington avenue
Dickinson James T. 333 Oxford
Downey Hermon H. 594 N. Goodman
Erbes Henry C. 68 Grape
Fickes Geo. H. 42 Cameron
Fraser A. D. D. 273 Garson av.
Fry Franklin F. 12 Grove
Frye Wm. A. 352 Genesee
Gannett William C. 15 Sibley place
Gawrychowski Walenty P. 8 Ernst pl.
Gefell J. Emil, 65 Maple
Ginsburg David, 21 Harrison
Glasow E. M. 171 Hudson av.
Gleeson William, 15 South
Goodwin Wm. A. R. 13 Vick Park B
Graham Andrew J. 30 Edgerton
Grose A. W. 32 Chestnut
Grotefend Hugo F. W. 80 Hickory
Hallock G. B. F. 10 Livingston park
Hargather M. J. 721 Clinton av. N.
Hart Edward P. 118 Troup
Hauser Conrad A. 103 Hamilton
Hausser G. F. jr. 101 Woodward
Helmkamp J. F. W. 767 St. Paul
Henderson Wm. J. 34 Lyndhurst
Heslip John, 100 Ambrose
Heyd Ernst, 46 Stillson
Hickey James A. 8 Austin
Hickey Thomas F. 70 Frank
Hooker Conrad, 532 Averill av.
Hutchinson James M. 378 Genesee
Kaiser Frank, 115 Woodward
Kavanaugh D. W. 50 Hand
Kessel William, 58 Franklin
Krass Nathan, 79 S. Union
Krueger Otto E. 15 Lansdale
Lamar John, 137 Scio
Landsberg Max, 420 Main E.
Langford S. F. 43 Holmdel pl.
Laurenzis D. 415 Ames
Lindblom John A. 33 Holmdel pl.
Lippitt F. S. 21 Selye ter.
Lotee Herbert A. 78 avenue C
Ludwig William R. 142 Vt. Vernon avenue
MacMillan A. J. South av. cor. Hamilton
Martin Evan H. 24 Field
Martin Frederick C. 62 Niagara
Maser H. A. 519 Joseph av.
Mayle Louis F. 612 Clifford avenue
McGhee Ebenezer B. 153 Columbia av.
Mühlhaeuser J. 33 Morris
Nicholls Henry L. 23 Anderson av.
Nicum John, 46 Morris
Notebaert A. 10 Pleasant
O'Brien John H. 40 Normandy av.
O'Hern J. Francis, 70 Frank
O'Neil A. M. 267 Plymouth av.
Peepels H. Clay, 188 Harvard
Preis John, 127 Ontario
Rauber Fred R. 330 Gregory
Roeder A. H. 359 Central park
Rowe T. T. 119 Augustine
Rowland F. S. 179 East av.

Central Library of Rochester and Monroe County · City Directories Collection
House Directory supplement

Rownd William M. 137 Warner
Rumball Edwin A. 1056 South av.
Rust Charles H. 201 Barrington
Schellhorn J. P. 585 Joseph avenue
Shannon Thomas J. 39 Gardiner av.
Shepard Earl D. 58 Mason
Skeele A. 131 Jefferson av.
Smith Arthur N. 14 Walter
Smith Herbert B. 185 Fulton av.
Staub J. F. 378 Hudson av.
Stebbins H. H. 741 Granite bldg.
Steen Burnside, 175 N. Union
Stewart J. W. A. 42 Prince
Stewart Robert. 71 Richard
Strayer Paul M. 380 Oxford
Taylor Emery A. 71 Richmond
Taylor William R. 13 Prince
Thomas James B. 68 Ashland
Tidd A. F. 2 Emanon
Tower Fred J. 145 Lyndhurst
Trebert William, 26 Cumberland
Tron John, 50 Fulton av.
West Raymond M. 159 Meigs
Weston Frank M. 663 East av.
Weston Joseph, 368 Grand av.
Wilbor William C. 20 Tremont

Cloaks and Suits.

BURKE, FITZSIMONS, HONE & CO. 122 Main E. (*See front cover*)
DUFFY-McINNERNEY CO. 50 Main West (*See page* 944)
EDWARDS E. W. & SON, 140 Main East (*See page* 944)
Lebendig S. 264 State
McCURDY & NORWELL CO. 285 Main E. (*See page* 946)
SIBLEY, LINDSAY & CURR CO. 250 Main E. (*See front colored page*)

Clothing.

WHOLESALE.

Adler L. Bros. & Co. 92 St. Paul
Garson, Meyer & Co. 70 St. Paul
Hickey Freeman Co. 190 St. Paul
Michaels, Stern & Co. 77 Clinton av. North
Rothschild B. & Co. 149 St. Paul
Stein-Bloch Co. 140 St. Paul
Stern Co. 86 St. Paul

RETAIL.

Baldwin Specialty Co. 167 Clinton av. North
Garson D. M. Company, 123 Main E.
Gately Outfitting Company, 400 Main East
Genesee Credit Clothing Co. 68 Main East
Grand Credit Clothing Co. 46 Main East
Gravin J. 68 Clinton av. N.
McFarlin Clothing Co. 110 Main E.
National Clothing Co. 115 Main E.
People's Credit Co. 89 State
Star Credit Co. 82 State
Straus Bros. 22 Main E.
Union Clothing Co. 128 Main E.
Walenitz Wolf, 137 Front

Coal.

WHOLESALE.

BABCOCK H. H. & CO. 106 and 107 Wilder bldg. (*See page* 973)
ENGERT GEORGE & CO. 306 Exchange (*See page* 973)
JENKINS & MACY CO. 100 Cutler bldg. (*See page* 973)
YATES COAL CO. 2 and 3 Elwood bldg. (*See page* 972)

RETAIL.

BABCOCK H. H. & CO. 106 and 107 Wilder bldg. 129 West av. and 491 North cor. Nash (*See page* 973)
Baetzel Fred, 438 Exchange
Barry M. A. 591 South av.
Beckwith Coal Co. 383 Lyell avenue
BRADSHAW CHARLES, 48 S. Fitzhugh (*See page* 974)
Campbell Edward C. 555 Lyell av.
CROUCH & BEAHAN CO. 122 West av. (*See page* 983)
DOYLE & GALLERY COAL CO. (*Black Diamonds*), 37 Warehouse (*See page* 972)
Drake H. F. & Co. 34 Arcade and 287 St. Paul
EDELMAN LEWIS, 88 Portland av. and 348 Exchange (*See page* 974)
ENGERT GEO. & CO. 306 Exchange (*See page* 973)
Haitz Valentine, 259 Allen
Hoit-Cass Coal & Supply Co. Dewey av. near Ridgeway av.
HOLLISTER LUMBER CO. LTD. 316 N. Goodman and 158 Main E. (*See page* 976)
JENKINS & MACY CO. 100 Cutler bldg., 1045 Main E., 119 Child and 113 West av. (*See page* 973)
Langie L. C. Coal Co. 337 Main East
Lynd John F. 441 Jefferson av.
Millspaugh & Green Co. 9 State
MORPHY R. D. 641 Clinton av. N. (*See page* 975)
Phelps Lucius, 454 West av.
Phillips C. A. & Co. 11 Corinthian
SCHLICK H. N. & CO. 82 Joseph av. (*See page* 974)
Schwalb Coal Co. 92 Portland av.
Smith & Withington, 38 N. Fitzhugh
Upton E. M. Coal Co. 8 Arcade
VANINGEN COAL COMPANY THE, 91 Smith (*See page* 975)
WEST CHARLES C. (*and wood*), 281 N. Union and 205 Troup (*See page* 975)

Central Library of Rochester and Monroe County · City Directories Collection

YATES COAL CO. 2 and 3 Elwood bldg., 53 Hill and 76 King (*See page* 972)

Coke.

ROCHESTER RAILWAY & LIGHT CO. 34 Clinton av. N. (*See back colored page*)
YATES COAL CO. 2 and 3 Elwood bldg. (*See page* 972)

Cold Storage.

ROCHESTER COLD STORAGE & ICE CO. 10 Moore (*See page* 960)

Collectors.

DUN R. G. & CO. 502 Insurance bldg. (*See page* 930)
Manufacturers & Traders Commercial Agency, 517 Wilder bldg.
New York Mercantile Exchange, 315 Cornwall bldg.
O'Hare J. C. 62 State
Snow-Church Co. 1012 Granite bldg.
Snow Mercantile Agency, 247 Powers bldg.

Compressed Air Cleaning.

THOMPSON-CURTIS CO., Culver road near Bay (*See page* 947)

Conduit Pipe.

STANDARD SEWER PIPE CO. 8 Caledonia av. (*See page* 982)

Confectioners.

Bauer Nellie Mrs. 101 Grape
Brasser C. E. 104 Monroe av.
Finestone Levi, 244 Clinton av. N.
Harris Morris, 244 Portland av.
Huyler's 44 Main E.
Kemp Alice E. Mrs. 731 Lake av.
Lagareas & Papademetrew, 3½ Clinton av. N.
Lauterborn Mary, 482 Joseph av.
Mills Helen M. 651 South av.
Reed Edwin K. 141 Clinton av. N. and 73 Clinton av. S.
Whittle T. A. 104 Main E.
Zimmerman H. A. 86 Main E.

Contractors.

BUILDING.

BEVAN GEORGE, 209 Hawley (*See page* 982)

LIME.

ROCHESTER LIME CO. 209 Main W. (*See page* 977)

STREET AND SEWER.

WARREN BROS. CO. 49 West av. (*See page* 976)

Copperplate Engraving and Stamping.

CENTRAL PRINTING & ENGRAVING CO. (*for private, professional and commercial use*), 228 to 236 South av. (*See page* 942)
SCRANTOM, WETMORE & CO. 21 and 23 State and 20 and 22 Main W. (*See page* 940)
WOLFORD & CO. 278 Main E. (*See page* 940)

Creameries.

Big Elm Dairy Co. 372 Exchange
Brethren Joseph S. rear 448 Lyell av.
Brighton Place Dairy Co. 645 East av.
Hayden Bros. Milk Co. 574 West av.
Ziegler Fred J. 121 Genesee

Crockery Ware.

China, Glass and Earthen Ware.

GLENNY W. H. & CO. 190 to 194 Main E. (*See front colored page*)
GRAVES H. B., State, Market and Mill (*See page* 948)
HARNED BENJAMIN C. (*dishes to loan*), 157 Main E. (*See page* 957)

Crutches.

FULLER GEORGE R. CO. 89 to 95 Clinton av. N. (*See page* 985)

Decorators.

COLBY & AMENT, 57 State (*See page* 950)

Deformity Appliances.

FULLER GEORGE R. CO. 89 to 95 Clinton av. N. (*See page* 985)

Dentists.

Belding F. S. 224 Main E.
Brininstool C. L. 1105 Granite bldg.
Burns Gerald G. 48 Elwood bldg.
Dean Frederick J. R. 278 Main E.
Gilbert L. H. 709 E. & B. bldg.
Hendrickson F. E. 500 E. & B. bldg.
Hofheinz R. H. 818 Cham. of Com.
Hulme Morgan L. 75 S. Fitzhugh
Line J. E. 1104 Granite bldg.
Link E. G. 226 Cutler bldg.
McKee James A. 197 Main E.
Nesbit Thomas E. 671 South av.
Requa LeRoy, 70 Clinton av. S.
Rood F. M. 700 E. & B. bldg.
Smith William W. 63 East av.
Taft Dental Rooms, 187 Main E.

Diamonds.

HUMBURCH BROS. 182 Main E. (*See page* 937)

Central Library of Rochester and Monroe County · City Directories Collection

Distillers.

ROCHESTER DISTILLING CO. Lake av. cor. White (*See page* 962)

Doors, Sash and Blinds.

BANTLEON BROS. CO. 97 Railroad, near Main E. (*See page* 979)
CROUCH & BEAHAN CO. 99 Dewey av. (*See page* 983)
RUGG C. H. COMPANY, N. Union cor. N. Y. C. R. R. (*See page* 979)
Smith Sash & Door Co. 175 Exchange
STALKER G. H. 224 Allen cor. Platt (*See page* 979)
Vogel & Binder Co. 320 St. Paul

Drain Pipe.

NEW YORK STATE SEWER PIPE CO. (*mfrs.*), 806 Insurance bldg. (*See page* 977)
STANDARD SEWER PIPE CO. (*manufs.*), 8 Caledonia av. (*See page* 982)

Draperies, Curtains, &c.

GRAVES H. B. 74 to 78 State (*See page* 948)
HOWE & ROGERS CO. 80 to 84 State (*See page* 949)
PRINCE FURNITURE AND CARPET CO. 136 to 146 Main W. (*See page* 946)
Randall Rolland R. 101 Cornwall bldg.

Dress Goods.

SCOFIELD W. D. 1007 and 1008 Chamber of Commerce (*See page* 944)

Dress Suit Cases.

LIKLY HENRY & CO. 155 Main E. and 340 Lyell av. (*See front colored page*)

Druggists.

Blauw & Barnum Co. (*wholesale*), 60 Mill
Bryan O. J. & J. A. 92 Main W.
Chilson Elmer E. 200 Alexander
Dake Drug Company, Inc. 221 Main E. and 44 Main W.
Fickett Frederick W. 639 Lake av.
Gillespie George, 449 Lyell av.
Guilford Drug Co. 138 State and 3 East av.
Hahn George, 561 State
Hyde B. M. Drug Company, 202 Main E. and 159 East av.
Nagle C. E. 504 South av.
Paine Drug Co. 24 Main E.
Phipany Horace, 144 Lincoln av.
Post J. K. Drug Co. 17 Main East
Saalwachter J. A. 297 Central park
Schmitt Edward L. 312 North
Truman A. W. 388 Plymouth av.
York J. Frank, 412 West av.

Dry Goods.

BURKE, FITZSIMONS, HONE & CO. 122 Main E. (*See front cover*)
DUFFY-McINNERNEY CO., Main W. cor. N. Fitzhugh (*See page* 944)
EDWARDS E. W. & SON, 140 Main E. (*See page* 944)
McCURDY & NORWELL CO. 285 Main E. (*See page* 946)
SCOFIELD W. D. 1007 Chamber of Commerce (*See page* 944)
SIBLEY, LINDSAY & CURR CO. 228 to 268 Main E. (*See front colored page*)

Elastic Hosiery.

FULLER GEORGE R. CO. 89 to 95 Clinton av. N. (*See page* 985)

Electric Light Companies.

ROCHESTER RAILWAY & LIGHT COMPANY, 34 Clinton av. N. (*See back colored page*)

Electric Motors.

ROCHESTER ELECTRIC CONTRACTING CO. 44 and 46 N. Water (*See page* 986)
WHEELER-GREEN ELECTRIC CO. 57 and 59 St. Paul (*See page* 987)

Electric Power.

ROCHESTER RAILWAY & LIGHT COMPANY, 34 Clinton av. N. (*See back colored page*)

Electrical Contractors.

McDONELL JAMES CO. 32 and 34 East av. (*See page* 981)
ROCHESTER ELECTRIC CONTRACTING CO. 44 and 46 N. Water (*See page* 986)
SCHMIDT RUDOLPH & CO. 51 Main E. (*See page* 943)
SIVER FRANK W. 160 South av.—(*See page* 986)
WHEELER-GREEN ELECTRIC CO. 57 and 59 St. Paul (*See page* 987)

Electrical Engineers.

ROCHESTER ELECTRIC CONTRACTING CO. 46 N. Water (*See page* 986)
WHEELER-GREEN ELECTRIC CO. 57 and 59 St. Paul (*See page* 987)

Central Library of Rochester and Monroe County · City Directories Collection
House Directory supplement

Electro-Platers.

GENESEE PLATING AND MACHINE WORKS, 18 Cortland (*See page* 983)

Employment Offices.

Gray Henry J. 238 Andrews
Richardson S. D. 63 Arcade
Sherman M. Z. (*nurses*), 80 Emerson
Wilson Mary A. Mrs. 141 Cutler bldg.

Engineers' Supplies.

BARR & CREELMAN CO. 74 Exchange (*See page* 981)

Engravers.

CENTRAL PRINTING & ENGRAVING CO. (*photo, copperplate, steelplate and steel die*), 228 to 236 South av. (*See page* 942)
ELLIOTT L. B. 412 Beckley bldg. (*See page* 914)
POST EXPRESS PRINTING CO. (*photo engravers*), 5 S. Water (*See front colored page*)
ROCHESTER PRINTING CO. 61 Main E. (*See back colored page*)
SCRANTOM, WETMORE & CO. 21 State and 20 Main W. (*See page* 940)

Excavators.

ROCHESTER SANITARY EXCAVATING CO. 238 Ellison (*See page* 970)

Expresses.

Adams Express Co. 59 State
American Express Co. 103 State and 206 Central av.
National Express Co. 37 Main E.
United States Express Co. 61 State
Wells, Fargo & Co.'s Express, 47 State
Westcott Express Co. N. Y. C. station

PARCEL DELIVERY.

OUR OWN DELIVERY AND STORAGE CO. 36 and 38 Cortland (*See page* 967)

Eye Glasses and Spectacles.

FULLER GEORGE R. CO. 89 to 95 Clinton av. N. (*See page* 985)

Fancy Dry Goods.

SIBLEY, LINDSAY & CURR CO. 250 Main E. (*See front colored page*)

Feather Renovators.

GRAY CARPET CLEANING WKS. 17 to 29 Mt. Hope av. (*See page* 949)

Fish Markets.

Price & Palmer Co. 117 Front
SCHLEYER JOSEPH'S SONS, 312 and 314 Main E. (*See page* 959)
Young Louis, 114 Main W.

Flags and Tents.

BICKFORD BROS. CO. 342 and 344 Main E. and 59 State (*See page* 947)
FIELD JAMES COMPANY, INC. 43 Exchange (*See page* 951)

Flavoring Extracts.

Monroe Pharmacal Co. 10 S. Washington
Ryan G. R. 257 South av.
Willson D. S. Manuf. Co. 441 Granite bldg.

Flooring (Hardwood).

ADAMS ABNER COMPANY, 58 East av. (*See page* 983)

Florists.

COGGER THOMAS, 280 Main East (*See page* 955)
CROSMAN BROS. 903 Monroe av. and 275 Main East (*See page* 952)
FRY EDMUND R. 159 Cottage (*See page* 954)
KELLER JOHN B. SONS, 25 Clinton av. N. and 1023 South av. (*See page* 953)
SALTER BROS. 38 Main W. and 320 Main E. (*See page* 954)
Thomann Jacob, 838 N. Goodman
VICK'S JAMES SONS, 187 Main E. and 18 and 20 Stone (*See page* 952)
WILSON HIRAM E. 88 and 379 Main E. 453 Hudson av. and 807 avenue D (*See page* 954)

Flour, Grain and Feed.

Case S. Wilbur, 212 North
MORPHY R. D. 641 Clinton av. N. (*See page* 975)
MYSTIC MILLING & FEED CO. 980 Main E. (*See page* 958)
Perlman Max, 99 Hudson av.
Reynolds Gilbert H. 115 William

Flour Mills.

Armstrong Milling Co., Mill near Factory
FLOUR CITY ROLLER MILLS, "A." & "B." Moseley & Motley Milling Co., Mill ft. Brown (*See page* 958)
Hinds J. A. & Co. (*Corona Mills*), Murray near N. Y. C. R. R.

Central Library of Rochester and Monroe County · City Directories Collection
House Directory supplement

IRVING MILLS, H. D. Stone Co., Brown's race ft. Mill (*See page* 958)
Macauley-Fien Milling Co. 4 Graves
MOSELEY & MOTLEY MILLING Co. (*wholesale*), Mill foot Brown (*See page* 958)
MYSTIC MILLING & FEED CO. 980 Main E. (*See page* 958)

Freight Deliverers.

GOTTRY SAM CARTING CO., Powers bldg. (*See page* 967)
ROCHESTER CARTING CO. 162 and 164 Andrews (*See page* 967)

Fresco Painters.

COLBY & AMENT, 57 State (*See page* 950)

Fruit Crates.

ROCHESTER BOX & LUMBER CO. Culver road subway (*See page* 984)

Fruit Preservers.

CURTICE BROTHERS CO. 20 Curtice (*See page* 962)

Funeral Directors.

BENDER BROS. 78 Clinton av. N. (*See page* 968)
INGMIRE & THOMPSON, 64 Clinton av. S. (*See front colored page*)
JEFFREYS, 33 Chestnut (*See front cover*)
MAIER'S LOUIS W. SONS, 150 Clinton av. N. (*See page* 988)

Furnace Manufs.

CO-OPERATIVE FOUNDRY CO. 15 Hill (*See back colored page*)

Furnaces, Ranges, Etc.

Brown James H. 368 North
Crombie James, 565 N. Goodman
Kewin W. J. 155 East av.
Trotter C. W. & Sons, 7 East av.

Furniture.

BICKFORD BROTHERS CO. 342 and 344 Main E. (*See page* 947)
DUFFY-McINNERNEY CO. 50 Main W. (*See page* 944)
EDWARDS E. W. & SON, 140 Main E. (*See page* 944)
FISHER I. J. FURNITURE CO. 116 and 118 State (*See page* 948)
Garson & Wood Furniture Co. 34 South av.
GRAVES H. B. 74 to 78 State, and 49 to 53 Mill (*See page* 948)
Michelsen George J. Furniture Co. 236 N. Water
New England Furniture and Carpet Co. 117 Main E.
PRINCE FURNITURE & CARPET CO. 136 to 146 Main W. (*See page* 946)
Schantz Joseph A. 119 Central av.
Schminke G. & C. Company, 137 Main East
SIBLEY, LINDSAY & CURR CO. 250 Main E. (*See front colored page*)
WEIS & FISHER CO. 50 State and 445 Clinton av. N. (*See page* 948)

Furniture Movers.

GOTTRY SAM CARTING CO., Powers bldg. (*See page* 967)
ROCHESTER CARTING CO. 162 and 164 Andrews (*See page* 967)

Furriers.

GRAESER WM. V. CO. (*manufs.*), 38 and 40 Clinton av. N. (*See front colored page*)
MENG & SHAFER, 14 Main W., 11 and 15 State and 186 Main E. (*See page* 945)
NOLIN MARGARET S. Mrs. 66 East av. (*See page* 945)
Springer Henry L. Fur Co. 197 Main East

Galvanized Iron Works.

SIDDONS JOHN CO. 61 to 65 N. Water (*See page* 992)

Gas Appliances.

Noeth George H. 578 St. Paul
Welsbach Gas Lamp Co. 34 N. Fitzhugh

Gas Companies.

ROCHESTER RAILWAY & LIGHT COMPANY, 34 Clinton av. N. (*See back colored page*)

Gas Ranges.

ROCHESTER RAILWAY & LIGHT COMPANY, 34 Clinton av. N. (*See back colored page*)

Gas and Electric Fixtures.

McDONELL JAMES CO. 32 East av. (*See page* 981)
NOETH GEO. E. CO. 44 Clinton av. N. (*See page* 984)
SIVER F. W. 160 South av. (*See page* 986)
WHEELER-GREEN ELECTRIC CO. 57 and 59 St. Paul (*See page* 987)

Central Library of Rochester and Monroe County · City Directories Collection
House Directory supplement

Glass.

RUGG C. H. COMPANY (*window*), N. Union cor. N. Y. C. R. R. (*See page* 979)
VERSPRELLA HARRY, 68 Division (*See page* 988)

Glaziers.

VERSPRELLA HARRY, 68 Division (*See page* 988)

Grain Dealers.

MYSTIC MILLING & FEED CO. 980 Main E. (*See page* 958)

Gravel Roofers.

HERRIMAN WILLIAM E. CO. 75 Exchange (*See page* 988)

Greenhouses.

COGGER THOMAS, 280 Main E. (*See page* 955)
FRY E. R. 159 Cottage (*See page* 954)
KELLER J. B. SONS, 25 Clinton av. N. and 1023 South av. (*See page* 953)
SALTER BROS. 320 Main E. and 38 Main W. (*See page* 954)
WILSON HIRAM E. 88 Main E. and 807 avenue D (*See page* 954)

Grocers.

WHOLESALE.

MAURER-HAAP CO. 149 Main E. (*See page* 956)
WOODBURY W. E. & CO. 33 and 35 Corinthian (*See page* 956)

RETAIL.

Brown Charles L. 182 Monroe av.
Butterfield V. M. 110 Lake av.
Clark Roger A. 27 Wilder
Cromwell Roy J. 893 Monroe av.
Einhorn Joseph, 81 Hanover
Ford William J. 593 Main E.
Frank John A. jr. 657 Park av.
Gleichauf Bros. 221 Park av.
Johnstone Andrew, 114 Myrtle
Kuhlman Charles, 283 North
MAURER-HAAP CO. 149 Main E. (*See page* 956)
Mura August M. 746 Jay
Reuter George Co. 49 Meigs
Seel J. A. Co. 334 Main E., 20 Lake av. and 66 Plymouth av.
SIBLEY, LINDSAY & CURR CO. 250 Main E. (*See front colored page*)
Wagg Gilbert J. 395 Lyell av. and 1535 Lake av.
WOODBURY W. E. & CO. 33 and 35 Corinthian, 377 Lake av., 97 Monroe av., 712 University av., 753 South av., 282 West av., 190 Plymouth av., and 482 North Goodman (*See page* 956)

Hardware.

Beach Harry F. 240 Portland av.
Burke William B. Iron & Steel Co. 85 to 93 Mortimer
Cook Charles S. 605 Clinton av. N.
ERNST LOUIS & SONS, 129 Main E. (*See page* 980)
MATHEWS & BOUCHER, 26 Exchange (*See page* 980)
Sage John T. 111 Main W.
WEAVER HARDWARE CO. 33 Main E. (*See page* 981)
WEAVER, PALMER & RICHMOND, 15 Exchange (*See page* 980)

Hardware Specialties.

Pritchard-Strong Co. 999 Main E.

Hardwood Floors.

ADAMS ABNER COMPANY, 58 East av. (*See page* 983)

Harness Makers.

GIBBS CHARLES S. 93 State (*See page* 969)
ROCHESTER VEHICLE CO. 362 Main E. (*See page* 969)

Hats, Caps and Furs.

MENG & SHAFER, 14 Main W., 11 and 15 State, 186 Main E. (*See page* 945)

Hay.

MYSTIC MILLING & FEED CO. (*wholesale*), 980 Main E. (*See page* 958)

Horse Furnishing Goods.

GIBBS CHARLES S. 93 State (*See page* 969)

Hospital Furniture.

FULLER GEORGE R. CO. 89 to 95 Clinton av. N. (*See page* 985)

Hotels.

Clinton Hotel, 142 South av., George W. Johnson
Hotel Bristol, 25 Central av. cor. Mill, Dennis Doud
Hotel Eggleston, 165 Main E., A. H. McGreal
Hotel Rochester, 95 Main W., National Hotel Company

Central Library of Rochester and Monroe County · City Directories Collection
House Directory supplement

Hotel Seneca, 26 Clinton av. S., Seneca Hotel Co.
Jackson's Temperance Hotel, 212 Main E., Jackson's Temperance Hotel Co.
Osburn House, 104 South av., Wesley Crouch
Powers Hotel, 36 Main W., Messner & Swenson
Schindler Otto, 528 St. Paul
Whitcomb House, 213 Main E., and Clinton av. S., William E. Wood

House Cleaners.

THOMPSON-CURTIS CO., Culver road near Bay (*See page* 947)

House Furnishing Goods.

FISHER I. J. FURNITURE CO. 116 and 118 State (*See page* 948)
GRAVES H. B. 74 to 78 State and 49 to 53 Mill (*See page* 948)
McCURDY & NORWELL CO. 279 to 291 Main E. (*See page* 946)
PRINCE FURNITURE & CARPET CO. 136 to 146 Main W. (*See page* 946)
SIBLEY, LINDSAY & CURR CO. 250 Main E. (*See front colored page*)
WEAVER HARDWARE CO. 33 Main E. (*See page* 981)
WEIS & FISHER CO. 50 State and 445 Clinton av. N. (*See page* 948)

Hygienic Food.

STONE H. D. CO. (*manufs.*) ft. Mill (*See page* 958)

Ice.

CLAIR D. E. ICE CO. (*distilled Hemlock water*), 549 Driving Park avenue (*See page* 960)
Kondolf Bros. Ice Co. 1 Pacific and 105 Main E.
North End Ice Co. 407 St. Paul
Piper L. C. 205 Troup
ROCHESTER COLD STORAGE & ICE CO. (*distilled water*), 10 Moore (*See page* 960)
SILVER LAKE ICE CO. 280 Exchange (*See page* 960)

Ice Cream Manufs.

Conesus Ice Cream Co. 760 Exchange
ROCHESTER ICE CREAM CO., Cliff ft. White (*See page* 957)
TEALL I. CATERING CO. 139 East av. (*See page* 957)

Installment Stores.

Fisher Geo. & Co. 823 Cham. of Com.
Washburn Credit Clothing Co. 75 State

Insurance Agents.

AMSDEN GILBERT T. 349 Powers bldg. (*See page* 930)
ASHLEY EGBERT F. COMPANY, 2d floor Insurance bldg. (*See page* 928)
Ashton Co. The, 202 E. & B. bldg.
Babcock Clay, 210 Granite bldg.
BENNETT B. G. 812 Granite bldg. (*See page* 931)
CLEMENTS JAMES C. 602 and 603 Insurance bldg. (*See page* 935)
Dana Howard C. 228 Granite bldg.
Dooley Frank R. 222 Granite bldg.
Dutton Percy B. 405 Wilder bldg.
Englehardt Edward Co. 16 State
FIRMAN, WEBB & JOHNSON, 110 to 112 Wilder bldg. (*See page* 934)
Hotchkiss John D. 201 Chamber of Commerce
Jessen Chris, 801 Insurance bldg.
JOHNSTON JAMES, 204 Granite bldg. (*See page* 934)
LUCAS EDWARD J. 105 Dake bldg. (*See page* 936)
Malley James, 307 E. & B. bldg.
McANARNEY JOHN H. 101 and 102 E. & B. bldg. (*See page* 936)
McMullen Frank E. 534 Granite bldg.
Miller Charles F. 201 Powers bldg.
MILLER M. R. 501 to 507 Wilder bldg. (*See page* 931)
Murray M. B. 1016 Granite bldg.
PAVIOUR ROBERT S. 301 Chamber of Commerce (*See page* 935)
Reibling A. J. & Son Co. 306 Granite bldg.
Security Agency Co. 16 State
Smith A. V. 8 Arnold park
Stahlbrodt Sisters, 343 Powers bldg.
Ward L. S. & Co. 207 Wilder bldg.
WARREN A. FRANK REAL ESTATE CO. 927 Granite bldg. (*See page* 929)
Whitbeck Lewis H. & Co. 4 Elwood bldg.
WOLFERT BROS. 25 and 26 Triangle bldg. (*See page* 935)
WOLLF M. E. CO. 106 Powers bldg. (*See page* 934)
Wood Thomas, 609 E. & B. bldg.

Insurance Companies.

Monroe Co. Co-Operative Fire Ins. Co. 414 Wilder bldg.
NEW AMSTERDAM CASUALTY CO. Edward J. Lucas, gen. agt. 105 Dake bldg. (*See page* 936)
NORTHWESTERN MUT. LIFE INSURANCE CO., B. G. Bennett, general agent, 812 Granite bldg. (*See page* 931)
PENN MUTUAL LIFE INS. CO. of Philadelphia, Pa., M. R. Miller, gen. agt., 501 to 507 Wilder bldg. (*See page* 931)

Central Library of Rochester and Monroe County · City Directories Collection
House Directory supplement

Investment Securities.

FINANCE COMPANY of Rochester, 2 Rochester Savings Bank bldg. (*See page* 936)
ROCHESTER SECURITIES CO. 107 and 108 E. & B. bldg. (*See page* 933)
WOODWORTH L. D. & CO. 622 to 628 Granite bldg. (*See page* 932)

Iron Founders.

CO-OPERATIVE FOUNDRY CO. 15 Hill (*See back colored page*)
Enterprise Foundry Co. 48 Olean
Jones J. Emory Estate, Brown's race foot Furnace

Jewelers.

Bastian Bros. Co. 21 South av.
Covill William J. 62 State
Danks Don I. 55 Arcade
Danks D. E. 89 Main E.
HUMBURCH BROS. 182 Main E. (*See page* 937)
Klee & Groh, 214 Main E.
Lindsay M. J. 379 Main E.
ROSENBERG HARRY, 14 Front (*See page* 937)
Scheer E. J. & Co. 144 Main E.
Starn Isaiah A. 39 Elm
Sunderlin Co. The, 80 Main E.
Wolters C. F. 14 Main E.

Ketchups, Etc.

CURTICE BROTHERS CO. (*Blue Label*), 20 Curtice (*See page* 962)

Lace Curtains.

KELSO LAUNDRY CO. (*relaundered*), 497 State (*See page* 990)

Ladies' Furnishing Goods.

BURKE, FITZSIMONS, HONE & CO. 122 Main E. (*See front cover*)
DUFFY-McINNERNEY CO. 50 Main W. (*See page* 944)
EDWARDS E. W. & SON, 140 Main East (*See page* 944)
SIBLEY, LINDSAY & CURR CO. 250 Main E. (*See front colored page*)

Lamps.

GRAVES H. B. 74 to 78 State (*See page* 948)

Landscape Gardeners.

FRY E. R. 159 Cottage (*See page* 954)

Laundries.

Crescent-Standard-Enterprise Laundry Co. 188 Main W.
HOME LAUNDRY, Fred J. Hafner, 537 to 543 Clinton av. N. (*See page* 955)
Johnston Towel Co. 106 Meigs
KELSO LAUNDRY CO. 497 to 509 and 198 State, 88 Main W. (*See page* 990)
Peerless Laundry, 112 St. Paul
STAR-PALACE LAUNDRY, 55 to 59 North (*See page* 990)
Tatlock Bros. Inc. 77 Tremont

Law Printing.

ANDREWS E. R. PRINTING CO. Aqueduct bldg. (*See opposite page* 944)

Lawyers.

Abbott John B. 807 Powers bldg.
Albright & Johns, 324 E. & B. bldg.
Baker Wm. J. 830 Powers bldg.
Barhite J. A. 810 Insurance bldg.
Baskin L. J. 407 E. & B. bldg.
Britton Norman N. 212 Powers bldg.
Carnahan, Adams, Jameson & Pierce, 1008 Wilder bldg.
Conklin Henry W. 602 Wilder bldg.
Cronise Adelbert, 602 Wilder bldg.
Davy C. C. 223 Main E.
Danforth H. G. 206 Powers bldg.
Dutcher Bros. 623 Powers bldg.
Dwyer Eugene J. 406 E. & B. bldg.
Edelman E. C. 822 Powers bldg.
Forsyth Bros. 432 Powers bldg.
Gano D. Curtis, 601 Livingston bldg.
Gibbs Everett O. 45 Trust bldg.
Gibbs Milton E. 809 Wilder bldg.
Goff Frank M. 838 Powers bldg.
Hale & Bronk, 706 Wilder bldg.
Hall F. B. 210 Powers bldg.
Harris, Havens, Beach & Harris, 15 Rochester Savings Bank bldg.
Hubbell Walter S. 605 Wilder bldg.
Jones W. Martin, jr. 42 Trust bldg.
Kiehel C. D. 803 Wilder bldg.
Leary Herbert, 854 Powers bldg.
Lewis & McKay, 19 Elwood bldg.
Lynn Bros. 1003 Wilder bldg.
McMath M. H. 904 Wilder bldg.
Noyes Milton, 917 Cham. of Com.
O'Brien Smith, 513 Wilder bldg.
O'Grady J. M. E. 212 E. & B. bldg.
Osgood & Davis, (*patents, trademarks, copyrights, etc.*), 804 Wilder bldg.
Otis & Weldgen, 911 Wilder bldg.
Perkins, Duffy & McLean, 12 Rochester Savings Bank bldg.
Plumb & Plumb, 612 Wilder bldg.
Poole Harry Otis, 339 Powers bldg.
Raines & Raines, 11 Elwood bldg.
Rippey Harlan W. 807 Powers bldg.
Salisbury & Agate, 28 Elwood bldg.

Central Library of Rochester and Monroe County · City Directories Collection
House Directory supplement

Satterlee, Taylor, French & Goodwin, 912 Insurance bldg.
Scott Walter I. 324 E. & B. bldg.
Smith Jay K. 16 State
Spencer Nelson E. 809 Wilder bldg.
Webb & VanDeMark, 736 Powers bldg.
Webster, Meade, Straus & Raines, 207 E. & B. bldg.
Wile & Oviatt, 928 Granite bldg.
Wiltsie C. H. 820 Powers bldg.

Leather Specialties.

LIKLY HENRY & CO. 155 Main E. and 340 Lyell av. (*See front colored page*)

Letter Chutes.

CUTLER MAIL CHUTE CO. 200 to 204 Cutler bldg. (*See page* 932)

Libraries.

Directory Library, 729 Powers bldg.
Mechanics Institute, 55 Plymouth av.
Powers Law Library, 744 Powers bldg.
Reynolds Library, 150 Spring
Roch. Theo. Seminary Library, East av. cor. Alexander
State Law Library, Court House
University of Rochester Library (*free for consultation*), Sibley Hall

Lime and Cement Manufs

ROCHESTER COMPOSITE BRICK CO. 62 Clinton av. N. (*See page* 982)
ROCHESTER LIME CO. 209 Main W. (*See page* 977)

Linotype Composition.

ANDREWS E. R. PRINTING CO. Aqueduct bldg. (*See opposite page* 944)

Liquors, Wines, Etc.

DONOGHUE IMPORTING CO. 237 Main E. (*See page* 961)
Doran M. J. 96 Main W.
Fee Bros. Co. 21 N. Water
Feiock B. Store, 135 Main E.
Higgins E. M. Co. 18 Main W.
McGreal Bros. Co. 457 Main E.
ROCHESTER DISTILLING CO. 81 Lake av. cor. White (*See page* 962)

Loan Agents.

Tolman D. H. 1110 Granite bldg.
Webster F. B. 415 Cham. of Com.

Locksmiths.

Barton George E. 180 Portland av.
Sykes Edwin C. 12 Front

Loose Leaf Ledgers.

MOORE JOHN C. CORPORATION, 65 to 71 Stone (*See page* 942)

Lumber.

COMSTOCK E. A. 1030 Main E. (*See page* 978)
CROUCH & BEAHAN CO. 99 Dewey av. (*See page* 983)
Genesee Lumber Co. 45 Warehouse
HOLLISTER LUMBER CO. Limited, 316 N. Goodman (*See page* 976)
MORSE WM. B. LUMBER CO. (*wholesale*), 82 West av. (*See page* 978)
OTIS LUMBER CO. 936 Main East (*See page* 978)
Phelps & Fletcher, 256 Allen

Machinists.

GENESEE PLATING & MACHINE WORKS (*experimental*), 18 Cortland (*See page* 983)

Magazine Advertising.

ELLIOTT L. B. 412 Beckley bldg. (*See page* 914)

Mail Chutes.

CUTLER MAIL CHUTE CO. 200 to 204 Cutler bldg. 32 to 40 East av. (*See page* 932)

Mantels, Grates and Tiling.

NOETH GEO. E. CO. 44 Clinton av. N. (*See page* 984)

Map of Rochester.

DREW ALLIS CO. THE, publishers, 729 Powers bldg. (*See back colored page*)

Marble Workers.

Leland Co. The, 774 Mt. Hope av.
NOETH GEORGE E. CO. 44 Clinton av. N. (*See page* 984)

Markets.

Austin Market, 9 Plymouth av. N.
Brown Joseph J. 21 Richmond
FAHY MARKET, 52 and 58 Andrews (*See page* 959)
Link August, 676 North
SCHLEYER JOSEPH'S SONS (*Schleyer's*), 312 and 314 Main E. (*See page* 959)
Schudt Henry, 478 N. Goodman
Thiem J. Henry, 372 St. Paul
Webber Wm. P. 430 West av.

Central Library of Rochester and Monroe County · City Directories Collection
House Directory supplement

Masons.

BEVAN GEORGE, 209 Hawley (*See page* 982)
Gorsline & Swan Construction Co. 245 Powers bldg.
Knapp Lincoln F. 132 Grand av.
Krewer Michael, 323 Wilder
Strauchen Edward, 309 Portland av.

Masons' Materials.

Mandery J. J. 158 South av.
Oliver Thomas Estate, 328 South av.
ROCHESTER COMPOSITE BRICK CO. 62 Clinton av. N. (*See page* 982)
ROCHESTER LIME CO. 209 Main W. (*See page* 977)

Mechanics' Tools.

ERNST LOUIS & SONS, 129 Main E. (*See page* 980)
MATHEWS & BOUCHER, 26 Exchange (*See page* 980)
WEAVER HARDWARE CO. 31 to 35 Main E. (*See page* 981)

Men's Furnishers.

BURKE, FITZSIMONS, HONE & CO. 122 Main E. (*See front cover*)
DUFFY-McINNERNEY CO. 50 Main W. (*See page* 944)
McCURDY & NORWELL CO. 285 Main E. (*See page* 946)
SIBLEY, LINDSAY & CURR CO. 250 Main E. (*See front colored page*)

Mercantile Agencies.

Bradstreet Co. The, 412 Granite bldg.
Commercial Record Co. 1024 Granite bldg.
DUN R. G. & CO. 502 to 506 Insurance bldg. (*See page* 930)
Snow Mercantile Agency, 251 Powers bldg.
Syndicate Commercial Agency, 207 Central bldg.

Merchant Tailors.

FISK C. M. 35 East av. (*See front colored page*)

Messenger Service.

INDEPENDENT MESSENGER AND DELIVERY SERVICE CO. David Geddes, mgr. 35 Stillson (*See page* 970)

Metal Ceilings.

SIDDONS JOHN CO. 65 N. Water (*See page* 992)

Millinery Goods.

BURKE, FITZSIMONS, HONE & CO. 122 Main E. (*See front cover*)
DUFFY-McINNERNEY CO. Main W. cor. N. Fitzhugh (*See page* 944)
EDWARDS E. W. & SON, 140 Main E. (*See page* 944)
McCURDY & NORWELL CO. 285 Main E. (*See page* 946)
Naber K. J. & Co. 118 Clinton av. N.
SIBLEY, LINDSAY & CURR CO. 250 Main E. (*See front colored page*)

Money to Loan.

CARMICHAEL & HART, 521 Chamber of Commerce (*See page* 989)
GARFIELD C. F. REAL ESTATE CO. 1 Exchange (*See back cover*)
WOODWORTH L. D. & CO. 622 to 628 Granite bldg. (*See page* 932)

Mortgages.

CARMICHAEL & HART, 521 Chamber of Commerce (*See page* 989)

Moulding Manufs

BANTLEON BROS. CO. 97 Railroad near Main E. (*See page* 979)
EMPIRE MOULDING WORKS (*frame*), 57 Gorham (*See page* 951)
RUGG C. H. COMPANY, N. Union cor. N. Y. C. R. R. (*See page* 979)
STALKER G. H. 224 Allen cor. Platt (*See page* 979)

Music Stores.

Gibbons & Stone, 172 Main E.
Mackie Piano, Organ & Music Co. 100 State

Newspaper Advertising.

ELLIOTT L. B. 412 Beckley bldg. (*See page* 914)

Newspapers and Periodicals.

Abendpost (*daily and semi-weekly*), Rochester German Publishing Co. 239 Andrews
Casket The (*monthly*), The Casket Pub. Co. 444 Powers bldg.
Catholic Citizen (*weekly*), Kennedy Bros. publishers, 12 Marietta
Catholic Journal (*weekly*), Catholic Journal Pub. Co. 22 Cortland
Daily Record, N. B. Raymond, publisher, 850 Powers bldg.
Evening Times The, Evening Times Co. publishers, 36 State
Holland American The (*weekly*), P. J. Hillen, mgr. 64 Division
Labor Journal (*weekly*), Rochester Eight Hour Printing Co. publishers, 32 South av.

Central Library of Rochester and Monroe County · City Directories Collection
House Directory supplement

La Domenica (*weekly*), R. Bandini, 64 Division
POST EXPRESS, Post Express Printing Co. 5 S. Water (*See front colored page*)
ROCHESTER DEMOCRAT AND CHRONICLE, Roch. Printing Co. 61 Main E. (*See back colored page*)
Rochester Herald, Rochester Herald Co. publishers, 30 Exchange
Rochester Union and Advertiser, Union and Advertiser Co. 22 Exchange

Nickel Platers.

GENESEE PLATING & MACHINE WORKS, J. C. Baumer, pres. and treas. 18 Cortland (*See page* 983)

Nurserymen.

COGGER THOMAS, 280 Main E. (*See page* 955)
ELLWANGER & BARRY, 668 Mt. Hope av. (*See page* 953)
Glen Bros. 1700 Main E. cor. Culver road
Hooker, Wyman & Co. 55 Trust bldg.
Luetchford Reuben D. 49 Triangle bldg.
Western New York Nursery Co. 609 St. Paul
Wood Allen L. Culver road cor. Garson av.

Offices to Rent.

CUTLER BUILDINGS, Cutler Realty Co. proprs. 36 East av. (*See page* 932)

Oils.

Standard Oil Co. 928 Exchange
Vacuum Oil Co. 1200 Granite bldg.
Williams Samuel B. 96 Exchange

Opticians.

BAUSCH E. E. & SON, 6 Main E. (*See page* 943)
Central Optical Co. 330 Granite bldg.
Clark & Bestor Co. 5 Triangle bldg.
Empire Optical Co. 29 Clinton av. S.
SCHMIDT RUDOLPH & CO. 51 Main E. (*See page* 943)

Optometrists.

BAUSCH E. E. & SON, 6 Main E. (*See page* 943)
SCHMIDT RUDOLPH & CO. 51 Main E. (*See page* 943)

Organ Tuners.

BACON ERWIN H. 334 University av. (*See page* 941)

Oriental Rugs.

DEVIRIAN S. H. 39 East av. (*See page* 949)

Osteopathic Physicians.

BERRY C. D. 706 Granite bldg. (*See page* 937)
Berry Gertrude S. 706 Granite bldg.

Packing Boxes.

ROCHESTER BOX AND LUMBER CO. Culver road subway (*See page* 984)

Paints, Oils, Glass, Etc.

Barnard, Porter & Viall, 17 N. Water
Beiter Paint Co. 395 Main East
Gosnell James, 381 North
LUITWIELER J. G. & SONS, 24 South av. (*See page* 988)
VANHOESEN F. P. CO. 43 and 45 Main E. (*See page* 950)

Paper Dealers.

Alling & Cory Co., Jones, Dean and John
Hammerschlag Mfg. Co. 408 Wilder bldg.
Knowlton M. D. Company, 29 Elizabeth
Morgan Fred. D. & Co. 201 State
Myers R. M. & Co. 29 Exchange

Paper Hangings.

COLBY & AMENT, 57 State (*See page* 950)
VANHOESEN F. P. CO. (*wholesale*), 43 and 45 Main E. (*See page* 950)
WELDON GEO. & CO. (*wholesale*), 113 Main E. (*See page* 950)

Parcel Delivery.

INDEPENDENT MESSENGER AND DELIVERY SERVICE CO. David Geddes, mgr. 35 Stillson (*See page* 970)
OUR OWN DELIVERY AND STORAGE CO. 36 Cortland (*See page* 967)

Parquetry Floors.

ADAMS ABNER COMPANY, 58 East av. (*See page* 983)

Patent Solicitors.

Cooley William H. 812 Powers bldg.
Osgood & Davis, 804 Wilder bldg.

Pavers.

WARREN BROTHERS CO. 49 West av. (*See page* 976)
WARREN CHEMICAL & MFG. CO. 49 West av. (*See page* 976)

Central Library of Rochester and Monroe County · City Directories Collection
House Directory supplement

Pawn Brokers.

ROSENBERG HARRY, 14 Front (*See page* 937)
Wilson J. C. Co. 39 Main E.

Perfumery Manufs.

Woodworth C. B. Sons Co. 287 State
Wright Alfred Perfumer, Inc., Willowbank place

Photographers.

Denio W. Harry, 1 East av.
Graves N. R. 414 Hayward bldg.
Mock J. E. 200 Sibley blk.
Webster & Albee, 28 Ormond

Photographic Apparatus.

BAUSCH E. E. & SON, 6 Main E. (*See page* 943)
Eastman Kodak Co. 343 State
Marks & Fuller (*dealers*), 28 State

Physicians.

Bachman G. W. 330 Central park
Baker Harold H. 301 Lake av.
Baker Samuel B. 384 Wilder
Barber Frank, 46 Clinton av. S.
Berkman J. S. 14 Cumberland
BERRY CLINTON D. 706 Granite bldg. (*See page* 937)
Berry Gertrude S. 706 Granite bldg.
Buell Jesse W. 67 Chestnut
Burns George S. 684 Clinton av. N.
Camp Charles D. 221 Powers bldg.
Chaffe C. F. 45 Meigs
Collins Newton M. 43 East av.
Comfort C. V. C. 654 Clinton av. N.
Conner William B. 309 Jefferson av.
Cormier J. Arthur, 1 Franklin sq.
Dewey Charles A. 78 Plymouth av.
Dow F. F. 429 Park av.
Elsner S. L. 83 St. Paul
French George P. 15 Clifton
Hague E. M. 652 Main E.
Hastings Daniel G. 272 Alexander
Hayward E. S. 1369 Main E.
Henckell A. W. 96 Plymouth av. N.
Hincher Charles L. 260 North
Howard E. H., Roch. State Hospital
Howard W. R. 732 Main E.
Howk Loren W. 370 West av.
Hoyt Herbert W. 84 East av.
Huber C. A. 51 Monroe av.
Jameson Curtiss N. 394 West av.
Jameson Thomas, 346 West av.
Jones Frank A. 309 Lake av.
Jones O. E. 267 University av.
Keegan W. A. 40 Clinton av. S.
Kibbe Edwin J. 58 S. Union
Killip Thomas A. 15 Franklin square
Leary Montgomery E. 397 West av.
Magill Joseph W. 284 Alexander
Maloney Frank W. 332 West av.
Marion George A. 510 N. Goodman
Mooney Thomas T. 98 Plymouth av. N
Moore Edward M. 74 S. Fitzhugh
Moore R. M. 74 S. Fitzhugh
Mulligan E. W. 26 Gibbs
Roe John O. 44 Clinton av. S.
Smith F. R. 89 Plymouth av.
Smith H. P. Mrs. (*scientist*), 77 Manhattan
Somers Leonard J. 52 Clinton av. S.
Spencer T. D. 24 S. Union
Stapleton J. A. 73 East av.
Sumner Charles R. 60 Clinton av. S.
Tucker Charles J. 593 Jay
Walker L. Allan, 344 West av.
Weaver John E. 803 Granite bldg.
Whitney Lee A. 58 Clinton av. S.
Williams H. T. 274 Alexander
Williams Ralph H. 803 Chamber of Commerce
Zimmer John, 50 Cumberland

Piano Tuners.

BACON ERWIN H. 334 University av. (*See page* 941)
Scott Arthur D. 38 East av.
Southworth Jesse W. 55 Field

Pianos and Organs.

Balcom H. Tracy Co. 38 East av.
Chapman E. J. 63 State
Daboll S. & C. G. 156 Main E.
Martin J. W. & Bro. 73 State
Martin & Martin, 303 Central bldg.
Oster C. W. 364 Main E.

Picture Frame Mouldings.

EMPIRE MOULDING WORKS, 57 Gorham (*See page* 951)

Pictures and Frames.

EMPIRE MOULDING WORKS, 60 East av. (*See page* 951)
GRAVES H. B. 74 to 78 State (*See page* 948)
Jones F. H. 81 Main W.

Planing Mills.

MORSE WM. B. LUMBER CO. 82 West av. (*See page* 978)

Plate Glass.

VERSPRELLA HARRY, 68 Division (*See page* 988)

Plumbers.

BARR & CREELMAN CO. 74 Exchange (*See page* 981)
Bascom & Morgan, 37 Spring
Chissell Thomas G. 443 Monroe av.
Downs & Dunn, 495 State
Ford R. T. Co. 200 South av.
Goodenough Orrin E. 280 State
Heinzle Anthony J. 698 University av.
Howe & Bassett, 23 Stillson
Kewin W. J. 155 East av.

Central Library of Rochester and Monroe County · City Directories Collection
House Directory supplement

McDONELL JAMES CO. 32 East av. (*See page* 981)
Natt, Bareham & McFarland, Inc. 358 Main E.
Paulus & O'Donnell, 237 Monroe av.
Reynolds James Co. 35 Mill

Poultry Supplies.

CROSMAN BROS. 275 Main E. and 903 Monroe av. (*See page* 952)

Poultry and Game.

FAHY MARKET, 52 and 58 Andrews (*See page* 959)
SCHLEYER JOSEPH'S SONS, 312 and 314 Main E. (*See page* 959)

Prescription Lenses.

BAUSCH E. E. & SON, 6 Main E. (*See page* 943)

Printers.

ANDREWS E. R. PRINTING CO., Aqueduct bldg. (*See opp. page* 944)
BURNETT PRINTING CO. 27 S. Water (*See page* 940)
CENTRAL PRINTING AND ENGRAVING CO. (*letterpress, copperplate, steelplate and steel die*), 228 to 236 South av. (*See page* 942)
Interstate Printing Co. 25 S. Water
Miller George B. 511 Central bldg.
MOORE JOHN C. CORPORATION, 65 to 71 Stone (*See page* 942)
POST EXPRESS PRINTING CO. 5 S. Water (*See front colored page*)
ROCHESTER PRINTING CO. 61 Main E. (*See back colored page*)
WOLFORD & CO. 278 Main E. (*See page* 940)

Publishers.

DREW ALLIS CO. THE (*directories and maps*), 729 Powers bldg. (*See back colored page*)
Lawyers Co-operative Publishing Co., Aqueduct bldg.
POST EXPRESS PRINTING CO. 5 S. Water (*See front colored page*)
ROCHESTER PRINTING CO. 61 Main E. (*See back colored page*)

Reading Rooms.

Christian Science Reading Room, 734 Granite bldg.
Reynolds Library, 150 Spring, branch 118 Arcade
Young Men's Christian Association, 134 South av. railroad department, 18 Hyde pk. street railroad department, 231 State and 1372 Main E.

Real Estate.

ALLEN DWIGHT H. 708 Powers bldg. (*See page* 938)
Anderson George, 1032 Granite bldg.
Andrews Edward G. 229 Granite bldg.
Arnold H. G. 906 Granite bldg.
Ball-Corris Co. 40 Main E.
Campbell Theodore S. 223 Granite bldg.
CARMICHAEL & HART, 521 Chamber of Commerce (*See page* 989)
CITY REALTY CO. 60 N. Fitzhugh (*See page* 939)
COLBERT DAVID C. 609 Wilder bldg. (*See page* 939)
Coughlin J. J. 112 E. & B. bldg.
Culver J. Z. & Co. 53 Arcade
CUTLER REALTY CO. 200 Cutler bldg. (*See page* 932)
Easton & Wolcott, 20 Trust bldg.
Emery Wm. H. 413 Insurance bldg.
FISHBAUGH F. L. 407 Powers bldg. (*See page* 933)
GARFIELD C. F. REAL ESTATE CO. 1 Exchange (*See back cover*)
Haywood & Halsted, 416 Powers bldg.
HYDE HAMPDEN, 410 Powers bldg. (*See page* 939)
JOHNSTON REAL ESTATE CO. (*farms*), 622 to 628 Granite bldg. (*See page* 932)
Kaplan Realty Co. 400 Livingston bldg.
Lombard, Smith & Williams Co. 238 Granite bldg.
Lum George F. 922 Granite bldg.
Mack Fred H. 317 Chamber of Com.
Paddock R. S. 609 Insurance bldg.
Page Realty Co. 16 State
Palmer C. M. & F. C. 319 Powers bldg.
Post R. Spencer, 425 Powers bldg.
Powers D. F. 316 Powers bldg.
ROCHESTER SECURITIES CO. 107 and 108 E. & B. bldg. (*See page* 933)
Sayles L. A. Mrs. 43 Arcade
SCHAEFER BROS. 127 Powers bldg. (*See page* 938)
Security Building Co. 1000 Ins. bldg.
Seneca Real Estate Co. 127 Cutler bldg.
Stark Nellis Realty Co. 403 Granite bldg.
Terry Frank E. 216 Powers bldg.
THOMS C. M. 129 and 131 Powers bldg. (*See page* 938)
Tuxill Realty & Imp. Co. 904 Ins. bldg.
WARREN A. FRANK REAL ESTATE CO. 927 Granite bldg. (*See page* 929)
Weissager S. 186 Baden
Williams Realty Co. 440 Granite bldg.
WOODWORTH L. D. & CO. 622 to 628 Granite bldg. (*See page* 932)

Central Library of Rochester and Monroe County · City Directories Collection

Refrigerators.

GRAVES H. B. 74 to 78 State (*See page* 948)
MATHEWS & BOUCHER, 26 Exchange (*See page* 980)

Reporters (Law).

Hutchins I. C. 409 Powers bldg.
Lansing Wm. R. 445 Powers bldg.
Osgoodby W. W. 719 Powers bldg.

Restaurants.

Buckley William P. 298 Main E.
Ernest-Noeth Dairy Lunch Co. 196, 28 Main E. and 22 State
HARNED BENJAMIN C. (*Harned's lunch rooms*), 157 Main E. (*See page* 957)
Phillips Lunch Co. 55 Main E.
SIBLEY, LINDSAY & CURR CO. 250 Main E. (*See front colored page*)
Y. W. C. A. 75 State

Roofers.

HERRIMAN WILLIAM E. CO. (*slate and gravel*), 75 Exchange (*See page* 988)
Knowles & Peck, 50 Franklin
SIDDONS JOHN CO. 65 N. Water (*See page* 992)
WARREN CHEMICAL & MFG. CO. (*asphalt and coal tar, tile, etc.*) 49 West av. (*See page* 976)

Roofing Materials.

WARREN CHEMICAL & MFG. CO. W. Stuart Smith, dist. mgr. 49 West av. (*See page* 976)

Ropes.

FIELD JAMES COMPANY, INC., 41 and 43 Exchange (*See page* 951)

Rubber Goods.

Chamberlin Rubber Co. 93 Main E.
Rochester Rubber Co. 24 Exchange

S Deposit Vaults.

FIDELITY TRUST CO. 2 Main W. cor. State (*See page* 923)
ROCH. TRUST & SAFE DEPOSIT CO. 5 Main W. (*See page* 920)
SECURITY TRUST CO. 103 Main E. (*See page* 921)
TRADERS NATIONAL BANK, 43 State (*See page* 915 *and back of book*)

Sample Trunks and Cases.

LIKLY HENRY & CO. 155 Main E. (*See front colored page*)

Savings Banks.

EAST SIDE SAVINGS BANK, Main E. cor. Clinton av. S., Burton H. Davy, sec. (*See page* 927)
MECHANICS SAVINGS BANK, 18 Exchange, Stephen G. Hollister, sec. (*See page* 926)
MONROE CO. SAVINGS BANK, 35 State, David Hoyt, sec. (*See page* 925)
ROCHESTER SAVINGS BANK, 47 Main W. cor. S. Fitzhugh, Charles F. Turton, sec. (*See page* 924)

Scavengers.

ROCHESTER SANITARY EXCAVATING CO. 238 Ellison (*See page* 970)

Schools.

Academy of the Sacred Heart, 8 Prince
Excelsior Commercial Institute, 75 State
Hakes L. H. 86 East av.
Marshall Margaret B. (*kindergarten*), 260 Plymouth av.
Milliman Caroline, 39 N. Goodman
Nazareth Hall Academy, Raines park near Augustine
Rebasz William M. Mrs. (*young ladies'*), 1 Livingston pk.
Rochester Athenæum and Mechanics Institute (*drawing, painting and domestic science*), 55 Plymouth avenue
Rochester Business Institute, 134 South av.
Rochester Theological Seminary, East av. c. Alexander
St. Andrew's Preparatory Seminary, 74 Frank
Underhill B. S. (*commercial*), 30 Main E.
University of Rochester, University av., Prince and N. Goodman
Wagner Memorial Lutheran College, 4 Oregon
Western New York Institute for Deaf Mutes, 945 St. Paul

Seedsmen.

BRIGGS BROS. & CO. 138 to 146 N. Water (*See page* 955)
CROSMAN BROS. 903 Monroe av. and 275 Main E. (*See page* 952)
MAURER-HAAP CO. THE, 149 Main E. (*See page* 956)
VICK'S JAMES SONS, 18, 20 Stone and 187 Main E. (*See page* 952)

Sewer Builders.

Brayer and Albaugh, 16 State
Casey & Murray, 311 Powers bldg.
Cowles H. N. 118 Gorsline
Holahan Thomas, 164 Lewis

Central Library of Rochester and Monroe County · City Directories Collection

Sewer Pipe Manufs.

NEW YORK STATE SEWER PIPE CO. 806 Insurance bldg. (*See page* 977)
STANDARD SEWER PIPE CO. 8 Caledonia av. (*See page* 982)

Sewing Machines.

Willcox & Gibbs Sewing Machine, 92 Franklin

Shavings.

ROCHESTER BOX AND LUMBER CO. Culver road subway (*See page* 984)

Shingle Stains.

WARREN CHEMICAL & MFG. CO. 49 West av. (*See page* 976)

Shoulder and Spinal Braces.

FULLER GEORGE R. CO. 93 Clinton av. N. (*See page* 985)

Silk Stores.

SCOFIELD W. D. 1007 and 1008 Chamber of Commerce (*See page* 944)

Silver Ware.

GLENNY W. H. & CO. 190 Main E. (*See front colored page*)
HUMBURCH BROS. 182 Main E. (*See page* 937)

Slate and Gravel Roofers.

HERRIMAN WILLIAM E. CO. 75 Exchange (*See page* 988)
SIDDONS JOHN CO. 61, 63, and 65 N. Water (*See page* 992)

Small Fruit Plants.

VICK'S JAMES SONS, 187 Main E. (*See page* 952)

Soap.

Puritan Soap Co. 500 Exchange
Rochester Product and Premium Co. 53 North

Soda and Mineral Waters.

Rochester Soda & Mineral Water Co. 91 Hudson av.
Royal Bottling Co. 16 Delevan

Spices.

Piper L. C. (*grinders*), 40 Aqueduct

Sporting Goods.

ROSENBERG HARRY, 14 Front (*See page* 937)
SCRANTOM, WETMORE & CO. 21 and 23 State and 20 and 22 Main W. (*See page* 940)

Stables.

BOARDING.

HIGGINS EDWARD F. 100 N. Fitzhugh (*See page* 991)
JEFFREYS L. A. CO. 8 to 12 S. Union (*See back cover*)
SCHOEFFEL AUTO & LIVERY CO. 26 Plymouth av. (*See page* 966)

COACH.

FRECKLETON BROS. 189 to 195 Clinton av. N. (*See page* 966)
GARNISH JOHN, rear 90 South Goodman (*See page* 970)
HAMMOND W. A. 112 East av. (*See page* 966)
HIGGINS EDWARD F. 100 N. Fitzhugh (*See page* 991)
JEFFREYS L. A. CO. 8 to 12 S. Union (*See back cover*)
SCHOEFFEL AUTO & LIVERY CO. 26 Plymouth av. (*See page* 966)

COUPE.

FRECKLETON BROS. 189 to 195 Clinton av. N. (*See page* 966)
GARNISH JOHN, rear 90 South Goodman (*See page* 970)
HAMMOND W. A. 112 East av. (*See page* 966)
HIGGINS E. F. 100 N. Fitzhugh (*See page* 991)
JEFFREYS L. A. CO. 8 to 12 S. Union (*See back cover*)
SCHOEFFEL AUTO & LIVERY CO. 26 Plymouth av. (*See page* 966)

LIVERY.

FRECKLETON BROS. 189 Clinton av. N. (*See page* 966)
GARNISH JOHN, rear 90 S. Goodman (*See page* 970)
HAMMOND W. A. 112 East av. (*See page* 966)
HIGGINS EDWARD F. 100 N. Fitzhugh (*See page* 991)
JEFFREYS L. A. CO. 8 to 12 S. Union (*See back cover*)
Leader John & Son Co. 23 Arlington
McGregor Daniel C. 24 Cortland
Payne Frank W. 136 Jefferson av.
SCHOEFFEL AUTO & LIVERY CO. 26 Plymouth av. (*See page* 966)

Stationers.

ANDREWS E. R. PRINTING CO., Aqueduct bldg. (*See opposite page* 944)
MOORE JOHN C. CORPORATION, 65 Stone (*See page* 942)
SCRANTOM, WETMORE & CO. 21 and 23 State and 20 Main W. (*See page* 940)

Central Library of Rochester and Monroe County · City Directories Collection

Steam Fitters.

BARR & CREELMAN CO. 74 Exchange (*See page* 981)

Steam Laundries.

HOME LAUNDRY, F. J. Hafner, 537 to 543 Clinton av. N. (*See page* 955)
KELSO LAUNDRY CO. 497 to 509 State (*See page* 990)
STAR-PALACE LAUNDRY, 55 to 59 North (*See page* 990)

Steam and Hot Water Heating.

BARR & CREELMAN CO. 74 Exchange (*See page* 981)
McDONELL JAMES CO. 32 and 34 East av. (*See page* 981)
Wright & Alexander Company, 270 State

Steel Die Engraving and Embossing.

CENTRAL PRINTING & ENGRAVING CO. (*for private, professional and commercial use*), 228 to 236 South av. (*See page* 942)
SCRANTOM, WETMORE & CO. 21 and 23 State and 20 and 22 Main W. (*See page* 940)

Stereotypers.

ANDREWS E. R. PRINTING CO., Aqueduct bldg. (*See opposite page* 944)

Stone Yards.

Whitmore, Rauber & Vicinus, 279 South av.

Storage Warehouses.

Bickford F. W. Storage Co. 359 State
GRAESER WM. V. CO. (*furs*), 38 and 40 Clinton av. N. (*See front colored page*)
ROCHESTER TRUST AND SAFE DEPOSIT CO. 5 Main W. (*See page* 920)

Stove Manufacturers.

CO-OPERATIVE FOUNDRY CO. 15 Hill (*See back colored page*)

Stoves and Tinware.

Callister F. B. 131 Main W.
GRAVES H. B. 74 to 78 State (*See page* 948)
Kennedy & Co. 22 South av.

Surety Bonds.

AMSDEN GILBERT T. 349 Powers bldg. (*See page* 930)
McANARNEY JOHN H. 101 and 102 E. & B. bldg. (*See page* 936)

Tailors.

Aliberto Charles V. (*ladies'*), 67 North
Ehrstein Charles M. 160 State
FISK C. M. 35 East av. (*See front colored page*)
Kalb Charles T. 44 South av.
Ubbink & Alhart, 62 East av.
Wichmann Charles J. 126 South av.

Tea and Coffee.

Great Atlantic & Pacific Tea Co. 210 Main E.

Teachers.

MUSIC.

Blackman A. F. Mrs. 304 Beckley bldg.
Bonn F. Eugene, 125 Frank
Burr Marvin Bellamy Mrs. 406 Cutler bldg.
Dossenbach Herman, 261 Dartmouth
Drukker Betsy Culp, 541 Powers bldg.
Faber Alice Mrs. 61 Merriman
Fisher George E. 539 Powers bldg.
Fisher Mary C. 19 Seneca parkway
Holyland Carrie E. 44 Shepard
Hooker Chas. G. Mrs. 9 Audubon
Jacobsen H. 201 Beckley bldg.
Leach H. E. 534 Powers bldg.
Marsh May, 24 Buena place
Medrow Susan H. Tompkins, 86 Clinton av. S.
Pohl Frederick C. 16 Kappel place
Schenck Ludwig, 402 Beckley bldg.
Thomas Harry, 29 State
VanLaer Charles E. 104 Beckley bldg.
Walton Geo. W. 508 Powers bldg.
Wilkins Herve D. 543 Powers bldg.

Telegraph Companies.

Postal Telegraph Cable Co. 41 Main E., Cutler bldg., 442½ St. Paul and 295 State
Western Union Telegraph Co. 15 Arcade, Liberty bldg., 299 State, Bartholomay Brewery and N. Y. C. station

Telephone Companies.

Bell Telephone Co. 95 N. Fitzhugh, 235 Park av., 17 East av. and 237 Genesee
ROCHESTER TELEPHONE CO. 59 Stone (*See page* 986)

Central Library of Rochester and Monroe County · City Directories Collection
House Directory supplement

Theatres.

Baker Theatre, 20 N. Fitzhugh
Cook Opera House, 25 South av.
Corinthian Theatre, 20 Corinthian
Lyceum Theatre, 32 Clinton av. S.
National Theatre, 75 Main W.
Temple Theatre, 35 Clinton av. S.

Ticket Agents.

AMSDEN GILBERT T. (*steamship*), 4 Main W. (*See page* 930)
Cloney W. F. (*steamship*), 32 Main W.
Lewis & Co. 167 Central av.
MAURER-HAAP CO. (*steamship*), 149 Main E. (*See page* 956)
Schoeneberg M. (*steamship*), 321 Powers bldg.

Tinsmiths.

Matthews Sidney, 461 State
Nesbitt & Butler, 1431 South av.
Schoenemann Frederick, 382 St. Paul

Traveling Bags.

LIKLY HENRY & CO. (*manufs.*), 155 Main E. (*See front colored page*)

Traveling Cases.

LIKLY HENRY & CO. 155 Main E. (*See front colored page*)

Truckmen.

GOTTRY SAM CARTING CO., Powers bldg. (*See page* 967)
ROCHESTER CARTING CO. 162 and 164 Andrews (*See page* 967)

Trunks.

LIKLY HENRY & CO. (*manufs.*), 155 Main E. (*See front colored page*)

Trusses and Abdominal Supporters.

FULLER GEORGE R. CO 89 to 95 Clinton av. N. (*See page* 985)

Trust Companies.

FIDELITY TRUST CO. 2 Main W. cor. State (*See page* 923)
ROCHESTER TRUST & SAFE DEPOSIT CO. 5 Main W. (*See page* 920)
SECURITY TRUST CO. 103 Main E. (*See page* 921)
UNION TRUST CO. 25 State (*See page* 922)

Turkish Baths.

TURKISH BATH CO. of Rochester, 54 N. Fitzhugh (*See page* 989)

Umbrellas.

LIKLY HENRY & CO. 155 Main E. (*See front colored page*)
STORER CHARLES N. 65 Main E. (*See page* 951)

Undertakers.

BENDER BROS, 78 Clinton av. N. (*See page* 968)
Gerhard Charles G. 4 Cumberland
Hedges Bros. 100 East av.
INGMIRE & THOMPSON, 64 Clinton av. S. (*See front colored page*)
JEFFREYS, 33 Chestnut (*See front cover*)
Maier John E. & Son, 11 Hudson av.
MAIER'S LOUIS W. SONS, 150 Clinton av. N. (*See page* 988)
Mattle A. J. 92 Cinton av. N.
Miller N. J. 90 North
Moore & Fiske, 262 Court
O'Reilly B.'s Sons, 163 State
Rossenbach W. Sons, 24 Allen
SCHAUMAN LOUIS & SON, 21 Buchan park (*See page* 968)
SCHEUERMAN CHARLES F. 34 Allen (*See page* 968)

Underwriters.

ROCHESTER SECURITIES COMPANY, 107 and 108 E. & B. bldg. (*See page* 933)

Upholsterers.

BICKFORD BROS. CO. 342 and 344 Main E. (*See page* 947)
PRINCE FURNITURE & CARPET CO. 136 to 146 Main W. (*See page* 946)

Upholstery Goods.

SIBLEY, LINDSAY & CURR CO. 250 Main E. (*See front colored page*)

Vacuum Cleaners.

WHEELER-GREEN ELECTRIC CO. 57 St. Paul (*See page* 987)

Variety Stores.

Bell John J. 653 Park av.
Byer Lansing V. 160 Jefferson av.
Davis George W. & Co. 56 State
Katzenberger Leo, 352 Plymouth av.
Reynolds Simon, 1433 Main E.
Yates Libbie E. 168 Jefferson av.

Vaults.

FIDELITY TRUST CO. 2 Main W. cor. State (*See page* 923)
ROCHESTER TRUST AND SAFE DEPOSIT CO. 5 Main W. (*See page* 920)
SECURITY TRUST CO. 103 Main E. (*See page* 921)

Central Library of Rochester and Monroe County · City Directories Collection
House Directory supplement

TRADERS NATIONAL BANK, 43 and 45 State (*See page 915 and back of book*)

Vegetable Plants.

CROSMAN BROS. 903 Monroe av. and 275 Main E. (*See page 952*)
VICK'S JAMES SONS, 187 Main E. and 18 and 20 Stone (*See page 952*)

Veterinary Surgeons.

McKenzie J. C. 19 Spring
Tegg Bros. 281 Platt
Webber Bros. 156 Andrews

Vinegar Manufs.

AMERICAN FRUIT PRODUCT CO. 81 Lake av. cor. White (*See page 962*)

Wagon Makers.

ROCHESTER VEHICLE CO. 362 Main E. (*See page 969*)

Wall Papers.

COLBY & AMENT, 57 State (*See page 950*)
VANHOESEN F. P. CO. (*wholesale*), 43 and 45 Main E. (*See page 950*)
WELDON GEORGE & CO. (*wholesale*), 113 Main E. (*See page 950*)

Wedding Invitations.

CENTRAL PRINTING & ENGRAVING CO. (*annanucements, at homes, etc.*), 228 and 236 South av. (*See page 942*)
WOLFORD & CO. 278 Main E. (*See page 940*)

Window Shades.

WELDON GEORGE & CO. 113 Main E. (*See page 950*)

Wines.

DONOGHUE IMPORTING CO. 237 and 239 Main E. (*See page 961*)

Wire Goods.

SNOW WIRE WORKS CO. 76 to 84 Exchange (*See page 985*)

Wood and Coal.

DOYLE & GALLERY COAL CO. (*kindling*), 37 Warehouse (*See page 972*)
WEST CHARLES C. 281 N. Union and 205 Troup (*See page 975*)

Woolen Goods.

BURKE, FITZSIMONS, HONE & CO. 122 Main E. (*See front cover*)
SIBLEY, LINDSAY & CURR CO. 250 Main E. (*See front colored page*)

The Drew Allis Company

DIRECTORY PUBLISHERS

Offices

ROCHESTER, N. Y.
729 Powers Bldg.

WORCESTER, MASS.
452 Main Street

BOSTON, MASS.
246 Summer Street

Central Library of Rochester and Monroe County · City Directories Collection
House Directory supplement

MONROE COUNTY

Central Library of Rochester and Monroe County · City Directories Collection
House Directory supplement

ROCHESTER CITY GUIDE

AND STREET DIRECTORY

WITH MAP.

A complete Guide to the Streets, Avenues, Churches, Theatres, Clubs, Club Houses, Amusements, Places of Interest, Pleasure Resorts, Hotels, Public Buildings, Etc.

PRICE, 10 CENTS.

FOR SALE AT THE BOOKSTORES AND BY THE PUBLISHERS

THE DREW ALLIS COMPANY,

DIRECTORY OFFICE, 729 POWERS BUILDING.

Central Library of Rochester and Monroe County · City Directories Collection

MONROE COUNTY DIRECTORY

OF

SELECTED NAMES.

TOWN OF BRIGHTON.

Supervisor, Stanley I. Todd, Pittsford.
Town Clerk, William P. Surgenor, Brighton.
Collector, Marion Fox, Brighton.
Justices of the Peace, Frank W. Rowland, Jacob DeBert, Bion H. Howard, Graham Parsons.
Assessors, Isaac J. Hartfeld, Horace Strowger, H. Judson Holcomb.
Superintendent of Highways, Hiram Shaw, Brighton.
Constables, Daniel J. Scholl, Frank Esquirell, George Sheil, John Henneky.
Overseer of Poor, James E. Smith, Brighton.

BRIGHTON P. O.

Superintendent, CHARLES P. BARNES.

**P. O. Address, Rochester.*

†*P. O. Address, Pittsford.*

Abbey Mary J.
Abel Adam, farmer
Adlam George W. market gardener
Agnew S. steward
Ahrens Fred, farmer
Ammon Charles, mail carrier
Anderson Cornelius, gardener
Anderson Isaac, gardener
Asterbrook Martin, laborer
Babcock A. Emerson, fruit grower
Baird James, farm supt.
Barnes Charles M. miller
Barnes Charles P. supt. postoffice
Barnes Clarence W. miller
Barnes Harry P. telegrapher
Barnes Ira, mason
Barnum John, retired
Barton Charles, gardener*
Basold George W. farmer
Bassage G. W. farmr. (Webster P. O.)
Bauch John, farmer
Beckwith S. P. farmer and milk
Bell David K. farmer
Benedict Theodore, clerk
Betteridge Fred, farmer
Billings Restore, carpenter
Bittner John, milk
Bittner Louis, laborer
Boardman J. M. Mrs. real estate
Bolcho Joseph
Bolcho William
Bouch John, farmer
Braal Peter, vinegar manufacturer
Brace William W. train dispatcher
Brasser Jacob, gardener
Brown Alexander, blacksmith
Brown Bros. Co. nurserymen
Broxholm A. gardener
Brunson Charles, gardener
Brunson R. D. gardener
Buckland Abner, farmer
Buckley John, nurseryman
Buckley Timothy, laborer
Button N. L. farmer
Cadle C. L. electrical engineer
Carey John, nurseryman
Carpenter C. P. Mrs.
Castleman Henry V. collector
Chambery Martin, gardener
Charlton John A. nurseryman*
Chase Martha E. gardener
Christ Philip, gardener
Church Frank, farmer
Clausen John, gardener
Closson Charles, farmer
Cobb Willard G.
Collyer S. H. farmer
Colwell Harriet, widow
Colwell Hiram, farmer
Converse Charles, farmer
Corbett Edwin, carpenter
Corbett William, gardener
Corbitt Patrick, gardener
Cornelius John, gardener
Craib James, nurseryman*
Crittenden T. F. meats
Crittenden W. W. farmer
Curran Edward, carpenter
Curtis Electa Miss, farmer
Cusse August, gardener
Dager John, gardener
Davis George P. farmer
DeBert Jacob, justice of peace
DeBruyan Cornelius
DeHey Lucas, paperhanger
DeHollander A. gardener
DeHollander Jacob, gardener
Deissel Herman, florist
DeKoker A. gardener
DeKoker Jacob, gardener
DeMay David, gardener
Derleth Charles J. gardener
DeRoo Isaac, carpenter
DeVas John, gardener

Central Library of Rochester and Monroe County · City Directories Collection
House Directory supplement

DeWitt Jacob, gardener
DeWolf John, gardener
DeWolff Isaac, gardener
Deyo Freeman, gardener
DeYonge Lenhard, gardener
DeYoung Peter, gardener
DeZee John, oils
Dhaenens August, gardener
Doe Thomas, teamster
Donivan William, gardener
Down C. B. retired
Drake T. A. fruit grower
Dryer Henry M. farmer
Dryer Otis W. real estate
Dyson Charles H. horse trainer
Eaton Edgar, farmer
Eaton Elizabeth Miss
Eaton Ezra S. farmer
Eaton Hiram, farmer
Eaton Sarah Miss
Edmonds Fred, farmer
Edmonds James, farmer
Edmonds Omar, farmer
Eichorst William, farmer
Elliott Charles P. real estate
Ellis DeForrest B. farmer
Emans Milton, real estate
Esquirell Frank, detective
Evans Susie Mrs. widow
Evershed John T. farmer
Ewart Charles J. well driller
Ewart Thomas, farmer
Fay J. architect
Fleishman Joseph, farmer
Fowler Albert R. agent
Fowler Eugene A. mason
Fox Leavitt, mason
Fox Marion, carpenter and town collector
Frank Charles, farmer
French Francis Mrs. widow
Fry Peter, gardener
Fuller Allison P. cement block mfr.
Fuller Philetus S.
Garbers Herman, clerk
Geil John, clerk
Geil Theodore, gardener
Gifford Charles S. carpenter
Gladding William, laborer
Greene Edwin, farmer
Greensmith Herbert, florist*
Grimes James, laborer
Hagen William, carpenter
Hall Leonard W. nurseryman*
Harmon D. C. gardener
Harmon L. J. Mrs.
Harrington Amasa, foreman
Harrington Earl
Harrington Irving, carpenter
Hartfeld Isaac J. assessor
Hartley Martha, farmer
Heberlie Alfred, farmer
Heitzman Frank, carpenter
Heitzman John, gardener
Henneky John, constable
Henneky Marinus, gardener
Herman John, gardener
Herman Peter, gardener
Hill Luther, farmer
Hill William T. farmer
Hocholtz Fred, farmer
Hodges Amy, farmer
Holcomb H. Judson, assessor
Hooker Charles M. fruit grower*
Hooker Horace, nurseryman*
Hooker Lewis, fruit grower*
Horst Charles, milk
Hoster William Mrs. saloon
Houters John, gardener
Howard Bion H. milk and justice of peace
Howes George E.
Howie John, gardener
Howlett Herbert C. secretary
Howlett James, farmer
Hubbard William H. huckster
Hylkema John, contractor
Idleman John, machinist
Irving Edward, mason
Irving Henry, farmer
Irving John, mason
Jenkins Ernest, retired
Jessup C. B. horses
Jewett William, market gardener
Jones L. B. adv. manager
Kane Albert, laborer
Kane Charles, laborer
Keller George M. gardener
Kester R. P. horse trainer
Keyel William, nurseryman
Kingsbury James, gardener
Kingston H. H. automobiles
Kohlman George, farmer and milk
Kouwe William John, mason
Krill George
Laass Emil, gardener
Leary Mortimer, hotel
Lefever Anthony, laborer
LeFrois John, evaporated fruit
LeFrois Joseph, milk
LeRoy John, gardener
Leverenz Henry, farmer
Lewis Percy, farmer
Little Horace, farmer
Lloyd Geo. farmer (Mortimer P. O.)
Lockwood Bros. milk
Lotz H. P. farmer
Lusink Richard
Lynch William, farmer
Mack George, saloon
Mack Judson, farmer
Mack Philip
Mann William S. milk
Manning B. D. clerk
Martin J. Arthur, farmer
McCullough Cornelia
McCullough Louis, retired
McDonald John, gardener
McFarlin Daniel, teamster
McGrath Dennis, blacksmith
McGrath Peter, laborer
McKay William, signalman
Melens Louis, gardener
Merklinger Louis, baker*

Central Library of Rochester and Monroe County · City Directories Collection
House Directory supplement

Merz Jacob, gardener
Meyers John, gardener
Meyers Valentine, farmer
Michael Albert, farmer
Michaels George, farmer
Miller E. J. milk
Miller Isaac, farmer
Miller John F. farmer
Miller W. J. farmer
Morris John, farmer
Musfeldt Christopher, farmer
Musfeldt William, farmer
Nichols M. A. farmer
Noonan Wm. T. vice-pres. L. V. R. R.
Northrop Eliza N. widow*
Northrop William, milkman*
O'Brien Mathew, gardener
O'Brien William, carpenter
Olderstein Abram, gardener
Olney Fred, farmer
Ostrom Ormon, farmer
Otis Charlotte Mrs.
Ottema Isaac, huckster
Parsons Graham, cidermaker and justice of peace
Parsons William M. farmer
Patow Christopher, laborer
Patt Edward, gardener
Patt James, oiler
Paul Peter, farmer
Peak C. A. dentist
Peets Henry F. farmer
Peets L. H. farmer
Perkins J. Breck, lawyer and congressman
Perrin Chillingsworth, farmer
Petch William
Peters Fred, gardener
Phillips Geo. butter and eggs
Pike Frank, farmer
Pike Samuel Mrs. widow
Plass Peter, clothier
Post George, farmer
Powe Walter, market gardener
Prong Charles, gardener
Prong Elmer, gardener
Radell P. A. farmer
Rambert Charles, foreman
Reinhardt Adam, farmer
Remington Edwin C. Mrs.
Remington Sarah Miss
Riley Stephen, gardener
Robbins E. F. gardener
Robey W. S. hardware
Rodman Charles, market gardener
Rodman John, laborer
Rogers Hiram M. lawyer
Ross Edward, gardener
Ross George, gardener
Ross John W. laborer
Rowland Charles H. farmer and lumber
Rowland Edwin farmer
Rowland Frank W. farmer and justice of peace
Rowland John J. farmer
Salmon Walter
Sauer Charles, gardener
Schake John Mrs.*
Schanck Harry V. gardener*
Schanck Henry D. farmer*
Schlottman Fritz, farmer
Scholl Daniel J. constable
Schrader Joseph B. farmer
Schrebe August, teamster
Schreib Frederick, laborer
Schutte Charles, milkman
Schutte John F.
Schutte Theodore, farmer
Schuyler Albert, milk
Scott Walter, lawyer
Scudder Charles, farmer
Seitz Lucas, gardener
Seitz William, car repairer
Shaffer Sally, widow
Shaw Hiram, farmer and supt. of highways
Sheehan Daniel F. hotel
Sheerens Jacob, gardener
Sheible Henry, farmer
Sheil Chris. J. milk
Sheil George, constable
Sheil John, farmer
Sheil J. Alex. milk
Sheil Michael, gardener
Sias Nancy Miss
Siller Charles, agent
Smith Charles W. farmer
Smith Clement D. farmer
Smith Enos, farmer
Smith James E. overseer of poor
Smith John, farmer
Smith Matt. gardener
Sornborger Lucy
Sornborger William, train dispatcher
Sours Albert, farmer
Stark Conrad L. jr. farmer
Stear Jasper, milk
Stebbins H. H. jr. treas. and manager
Steffan Henry, laborer
Stern Leon, architect
Stewart John Mrs. widow*
Stoddard Anna Miss, real estate
Strowger Horace, builder & assessor
Surgenor William P. grocer and town clerk
Taylor A. E. farmer
Teare Chester, milk
Teare Eliza, widow
Teare William, gardener
Tessen Henry, gardener
Thompson Alice Mrs. dressmaker
Thorp Joseph, farmer
Thorp Warren, farmer
Thorpe Frank, farmer
Tierson Isaac, gardener
Tierson Peter, gardener
Tobin Martin Mrs. farmer
Todd Jerome M. farmer†
Todd Stanley I. farmer & supervisor†
Tolan J. P. Mrs. widow
Twombly James, farmer
VanBuskirk Marion F. sec. and treas.
VanderBrook Jacob, gardener

Central Library of Rochester and Monroe County · City Directories Collection
House Directory supplement

VanDeWalle John, gardener
VanDeWalle William, gardener
VanGrol John, clerk
VanHee John, gardener
VanReypen Garrett, merchant
Versluys Isaac, gardener
Versprelle Jacob, gardener
Vullmer George, farmer
Vullmer Joseph, farmer
Wagner John, farmer
Ward Thomas, General U. S. A. retired
Waringa Jacob, milk
Warrant Cornelius F. farmer
Warren William, foreman
Weaver Valentine, mason
Weis Joseph, farmer
Weiss Frank, farmer
White Austin, farmer
Whitlock J. E. agent
Whittall Robert, brakeman (Mortimer P. O.)
Wilder George, banker
Wilgus E. E. agent
Williams E. B. clergyman
Williamson William, farmer
Wilson John C. farmer (Irondequoit P. O.)
Wilson Matthew Mrs. widow
Winkler John
Wolf Fred, farmer
Wolf John, gardener
Wood Allen L. nurseryman*
Wright J. H. professor
Wullf Adolph, laborer
Wyckoff E. M. retired
Zorsch Frank J. farmer

TOWN OF CHILI.

Supervisor, Charles G. Voke, Chili.
Town Clerk, Elmer Oliver, Clifton.
Collector, H. Clayton Andrews, Chili.
Justices of the Peace, Mortimer S. Cox, Newton B. Adams, Julius C. Case, John H. Roder.
Assessors, James H. Green, George Krenzer, George Stottle.
Superintendent of Highways, George Daugherty, Scottsville.
Overseer of Poor, Joseph Stork, Scottsville.
Constables, Albert H. Haight, Elmer Brown, Alfred C. Chambers, H. Clayton Andrews, Emmett Green.

CHILI P. O.

Postmaster, CORNELIUS A. NICHOLS.

**P. O. Address, Scottsville.*

Allen Wm. E. farmer
Andrews H. Clayton, farmer and town collector
Andrews John Mrs. farmer
Andrews J. Allen, farmer
Archer Edward, farmer
Archer Samuel, farmer
Askin Homer, farmer*
Auten Levi G. farmer*
Avery Frederick M. station agent (Coldwater P. O.)
Bailey Frank, farmer*
Beal Byron D. farmer
Becker John, farmer
Blim Jacob, farmer (Coldwater P. O.)
Brady William, farmer
Brown Andrew C. farmer*
Brown Elmer, farmer and constable
Brown Lowell E. farmer
Buckley Frank E. farmer
Buckley Joel L. farmer
Cain Matthew, laborer
Cain Michael, jr. engineer
Carver Andrew, farmer*
Carver William, jr. farmer*
Chambers Alfred C. constable
Collins Dennis, farmer
Cowman Clawson, farmer*
Cowman Matthew, farmer*
Cox George O. farmer*
Cox Mortimer S. justice of peace
Crowley George, farmer*
Crowley James, farmer*
Curtis Ammon, farmer*
Daugherty George, farmer*
Daugherty William H. farmer and supt. of highways*
Daunton Ambrose, gardener
DeWolf John, gardener
Distler Henry, farmer*
Eiseman Louis, hotel
Engfer Herman, farmer
Ewart Angie, farmer
Faust Charles, farmer*
Fay Thomas, signalman
Fenton Alfred, farmer (Coldwater P. O.)
Fischer George, laborer
FitzSimmons Patrick, carpenter
Foot George, farmer
Ford John, farmer
Fox Frank, mason
Fox Wm. mason
Fricke Christopher, farmer
Gardisky Fred. blacksmith
Golden Frank X. bookkeeper
Graham Robert, engineer
Green Emmett, constable
Green James H. farmer and assessor
Grunendike Reuel H. farmer
Grunendike Samuel, farmer
Hahn George V. farmer*

Central Library of Rochester and Monroe County · City Directories Collection
House Directory supplement

Hancock Edward, towerman (Coldwater P. O.)
Hassett John, farmer*
Hazard James, farmer
Henderson Warren R. farmer
Hickey Wm. J. farmer
Hines Owen, farmer*
Hirschler Henry, gardener
Hobirker Joseph, farmer (Coldwater P. O.)
Holdridge William C. mail carrier
Hondorf Herman E. farmer*
Hunkley Martin, wagon maker*
Jacobs Caroline, farmer
Johnson Clarence, farmer
Johnson James, farmer
Karges Adler, farmer*
Kennell Bros. florists
Kennell Wellington, farmer
Kennett Philip, farmer*
Knopp Minnie, farmer
Krenzer Albert, farmer*
Krenzer George, farmer and assessor*
Krenzer Henry, farmer*
Krenzer Joseph, farmer*
Krenzer Louis, farmer*
Krenzer William, farmer*
Lacy Edward F. Mrs. farmer*
Lortscher Gotfred, farmer
Luckett Frederick H. painter
Marlin Robert A. farmer*
Marshall Chas. A. farmer*
Marshall George A. farmer*
Marshall Matthew, farmer
Marshall Samuel, farmer*
McEntee Owen, farmer
McFadden John, farmer*
McIntire Patrick, gardener*
McNall Broughton, farmer*
Miller Ernest, farmer
Miller Frederick, barber (Coldwater P. O.)
Miller Gage, farmer
Miller Milton M. farmer
Morgan Joseph, farmer*
Munson A. E. farmer*
Murphy Joseph, farmer*
Neracker George, farmer
Nichols Cornelius A. merchant and postmaster
Nichols C. A. jr. printer
Nichols T. Henry, painter
Porter Wm. engineer
Resch Max, farmer
Reynolds William Mrs. farmer
Richardson Charles S. gardener
Roberts Geo. farmer*
Roder John H. farmer and justice of peace
Rogers Harry S. plumber
Rossiter Thomas, farmer*
Schmitt Geo. D. farmer*
Severance Homer, farmer*
Sheffer Frank, farmer*
Sheffer William, farmer*
Short Ernest H. naturalist
Short Herbert H. farmer
Sickles Arthur A. farmer*
Smith Arthur, evaporator
Smith Isaac E. farmer*
Smith Milton M. farmer*
Smith Thomas F. farmer*
Sperry D. Carlos, farmer
Squires William P. farmer*
Stewart William, farmer*
Sticklin John, farmer
Stolz Leonard, farmer*
Stork Joseph, farmer and overseer of poor*
Stottle George, farmer and assessor*
Stricker Sarah Mrs. farmer*
Tesch John, farmer
Thurber James A. farmer
Tofield Fredk, farmer
Travis Patrick, farmer
Tunison George W. farmer*
Tunison Rynear, farmer
Tweady James, farmer*
Voke Charles G. farmer and supervisor
Voke William, farmer
Wahl Louis F. apiarist
Wakefield Arthur E. clergyman
Walker Forest, farmer
Wehner George, laborer
Wehner George, painter
Weidner George, farmer
Weiland Joseph*
Welch Henry, farmer*
White Michael, farmer
White Thomas, farmer
Whyte James, farmer*
Whyte William, gardener*
Widener Ellis S. farmer*
Wilcox Arthur, farmer
Wilkinson George, farmer
Wilkinson George, jr. farmer
Zuber John, farmer
Zuber Oscar A. farmer

BEALSBURG P. O.

Postmaster, Mrs. John Love.

Fisher John H. farmer
Fisher William J. farmer
Gay Benjamin F. supt.
Green Michael, farmer
Marshall Samuel J.
Sigglo Frederick, farmer

CHILI STATION P. O.

Postmaster, John B. Langmead.

Adams Newton B. gardener and justice of peace
Bailey Arthur T. farmer
Bailey William, farmer
Baldwin Charles, painter
Blim Albert E. station agent
Bovee William, farmer
Bowen Benjamin F. farmer
Brown Lorenzo, gardener
Brown Lyman S. farmer
Burchell John, nurseryman
Butts Melvin, farmer

Central Library of Rochester and Monroe County · City Directories Collection
House Directory supplement

Case Julius C. farmer and justice of peace
Clark Lavergne R. farmer
Coleman Charles E. farmer
Combs William T. farmer
Davis Arthur S. farmer
Davis I. Lavergne, farmer
Davis William, farmer
Effrig John, farmer
Feely Samuel, farmer
Fowler Henry, farmer
Hahn Edward, farmer
Haight Albert H. mail carrier and constable
Hart James, farmer
Hawley Ward, farmer
Hertz Alexander, miller
Higbee Frank P. grain
Hutton Burton, farmer
Hutton Frederick, farmer
Johnston John B. farmer
Langmead John B. postmaster
Lebec Pierce, farmer
Lochameir Xavier, farmer
Meyers Frank, blacksmith
Miller William, farmer
Naylor George T. farmer
Nurse Burdette N. farmer
Patten Henry, farmer
Reed Frank P. farmer
Schegg Conrad, farmer
Schur Frank, farmer
Scribner Henry, farmer
Sheldon Geo. E. farmer
Sheldon Wm. E. farmer
Sperry Myron, farmer
Stein Matthias, farmer
Stowe Frank, farmer
Stowe James, farmer
Stuart George, farmer
Tenny Alonzo, farmer
Tuttle Velasco A. farmer
Wehner Ambrose, farmer
Wehner Louis, farmer
Weidner Kinzy, farmer
Westow Wm. J. farmer
Wickens George F. farmer
Widener Howard, lawyer
Worbois Bros. evaporators

CLIFTON P. O.

Postmaster, HOMER G. EMENS.

Bartle Victor, farmer
Boyce George B. farmer
Brown Lewis C. miller
Burdette Benjamin, farmer
Burdette Philip, wagon maker
Burson Edward H. nurseryman
Chambers Albert, blacksmith
Collins Waldo B. painter
Craw Samuel, painter
Craw William, farmer
Emens Homer G. postmaster
Fellows E. Burke, farmer
Groves John, farmer
Harmon Elmer R. farmer
Heffer Wm. W. farmer
Leak Christopher, farmer
McCreedy Samuel, butcher
McCreedy Thomas, farmer
McCreedy Thomas A. farmer
Miller William B. farmer
Oliver Elmer, town clerk
Porter John, farmer
Sands Henry, feed mill
Tenny Wilson I. gardener

NORTH CHILI P. O.

Postmaster, JEREMIAH B. CADY.

Cady Jeremiah B. merchant
Carpenter Adella P. teacher
Davis Frank R. farmer
Haight John H. blacksmith
Howell Allen J. farmer
Hubbard Richard P. farmer and auctioneer
Hutchings Frederick B. evaporator
Hutton Edward, carpenter
Mason Fannie E. teacher
McFee John, carpenter
Peer Geo. E. stock farm
Prior John S. printer and merchant
Sellew Ada V. teacher

TOWN OF CLARKSON.

Supervisor, Harley E. Hamil, Clarkson.
Town Clerk, Graham H. Cotter, Clarkson.
Collector, John F. Nesbit, Clarkson.
Justices of the Peace, William H. Steele, Ernest C. Fowler, Durward C. Files, Gifford Morgan.
Assessors, Joseph Goodberlet, James D. Knapp, Frank D. Petrie.
Superintendent of Highways, John W. Steele, Clarkson.
Constables, William Sullivan, Daniel E. Hiler, Jay S. Haight, John E. Ferrin, *Overseer of the Poor*, Giles B. Amidon, Clarkson.

CLARKSON P. O.

Postmaster, FRED. R. HIXSON.

**P. O. Address, Brockport.*

Adams Myron O. retired farmer
Allen Claude, farmer
Allen G. Myron, farmer
Allen Orel, farmer (Holley P. O.)
Amidon Giles B. farmer and overseer of poor
Armor Charles, farmer
Armor Richard, farmer

Central Library of Rochester and Monroe County · City Directories Collection
House Directory supplement

Arnold George, farmer
Babcock Dow, painter
Barlow Edward, gardener
Bastian William, farmer*
Bates Augusta, widow
Batz Calvin, farmer
Bauer Christopher, farmer
Blake C. O. drover
Blodgett George L. farmer
Blodgett Spencer, farmer
Blodgett William, farmer
Bowers Samuel, butcher (E. Hamlin P. O.)
Bowman William, farmer
Campbell E. R. retired farmer
Chapman Frank, laborer
Chapman Herbert, fruit grower
Clark Henry W. farmer
Clark William, farmer
Cocco Fred, market gardener
Corlett Edward, farmer
Cotter Graham H. grocer and town clerk
Cowen Richard
Coyle James, hotel
Crary Jay, farmer
Crary Nathan, farmer
Crippen Dean G. banker*
Crowley John B. wagon maker
Dennison DeWitt C. gardener
Donnelly Charles, milk dealer
Durkee Frank, retired farmer
Edwards Sheridan, teamster
Epke William, farmer
Fegan James, farmer
Fenzel Joseph E. hotel
Ferrin John E. constable
Fetter Roy J. clerk
Files Bert, farmer
Files Durward C. justice of peace
Files D. L. apiarist and farmer
Files Lewis, carpenter
Flemming Thomas, farmer
Fosmire Charles, carpenter
Fowler Ernest C. cooper and justice of peace
Freeman Daniel C. retired farmer
Gallagher Peter, farmer
Gallup Albert J. retired farmer
Gallup Andrew J. retired farmer
Gallup Wm. N. farmer
Garrison George, farmer
Garrison I. M. farmer
Garrison Richard, farmer*
Gartley Samuel G. farmer
Gifford Harry, cement worker
Gilmore Robt. farmer
Goodberlet Joseph, carpenter and assessor
Goodrich Ralph, farmer
Goodrich Wm. retired farmer
Gordon Fred, banker*
Green George, gardener
Green Thomas, farmer
Groves Bert, farmer (Walker P. O.)
Guenther Fred, woodworker
Haight Jay, gardener
Haight Jay S. constable
Hall E. G. W. clergyman
Hamil Harley E. agricultural implements and carriages and supervisor
Hamil Jacob E. farmer
Hamil Walter H. clerk
Hamil Wm. W. carpenter
Hamlin Gilbert J. farmer
Heffron Hugh, farmer
Hermance Samuel G. physician
Hiler Daniel E. constable
Hiler Judson, shoemaker*
Hiler William H. farmer*
Hixson Fred. R. grocer and postmaster
Holland George, painter
Holland John, retired farmer
Hornsby Alfred, gardener
Hovey Herbert, farmer*
Hoy Benjamin, farmer
Ireland James, farmer
Johnson Charles, clergyman & farmer
Johnson Theodore, produce
Jones Mark, blacksmith
Kelhoffner Christopher, farmer*
Kelhoffner Joseph, gardener
Kelso John, farmer
Kenyon E. L. farmer
Kirwin James, farmer
Knapp James D. farmer and assessor
Knapp Reuben, farmer
Lawrence Edward, farmer
Lawrence Orlo, farmer
Lawton William, farmer
Lempke John, farmer
Lewis Webster, farmer
Long William, farmer
Lorback Martin, farmer
Mattison Owen, butcher
Mattison Owen Mrs. grocer
Maw Charles, dairy farmer
McBain Alexander D. dairy farmer*
McBain William, farmer
McCagg H. B. farmer
McCormick Robert, farmer
McGuire John, laborer
McNally Ebenezer, carpenter
Merz Bros. apple dryers
Minot Morton, banker*
Moore John H. farmer
Morgan Gifford, farmer and justice of peace
Morgan Henry, lawyer
Morman Henry, farmer
Morman William, farmer
Murphy Thomas, farmer
Nellis Carl H. market gardener
Nellis George B. market gardener
Nesbit John F. town collector
Nesbit Louise F. Mrs. dressmaker
Nixon William, retired farmer
Norton William, farmer
O'Brien T. J. mason and farmer
Paine Amanda Mrs. farmer
Parks Wm. H. retired*
Patterson M. A. Mrs. widow

Central Library of Rochester and Monroe County · City Directories Collection
House Directory supplement

Petrie Frank D. farmer and assessor
Pfund Fred, farmer
Price Mary Miss, farmer
Priestley Wm. E. farmer
Randolph H. A. agent
Rogers Andrew J. farmer
Root Frank, butter and eggs
Rounds Baxter A. painter
Rudman John, farmer
Ruggles Chas. farmer (Holley P. O.)
Schramm Henry, clerk*
Seaman Frank, farmer
Simmons William, farmer
Smith Albert E. farmer
Smith A. W. farmer
Snyder Henry N. Mrs. farmer
Soper George, jr. farmer
Southcome Arthur, teamster
Spanswick Thomas, clergyman
Spring E. A. Mrs.*
Spurr Richard, farmer (Holley P. O.)
Stecher John, laborer
Steele John W. supt. of highways
Steele Roswell, farmer
Steele William H. justice of peace
Stickles Charles K. farmer
Stickles Robert, farmer
Sullivan William, constable
Thompson Cephas L. farmer
Thompson Edward, mail carrier
Thompson Frank, clerk
Thompson John, farmer and thresher
Thompson William G. farmer and shoemaker
Vaughan John, gardener
Verney George, farmer
Vosburg Henry W. shoemaker
Warner A. L. salesman
Weaver Edward R. farmer (Kendall Mills P. O.)
Webster George H. farmer
Weeks E. C. mail carrier
Weiss Ernest, hotel
Wendover A. farmer
Werner George, farmer
Wilkinson Ara, farmer
Wilson Harry, farmer
Wood A. D. farmer and thresher
Wright Wm. H. farmer
Yates Wm. J. gardener
Yelland Charles, mason

TOWN OF GATES.

Supervisor, Frank W. Wright, Gates.
Town Clerk, Michael J. Magin, Gates.
Collector, Frank Weber, Gates.
Justices of the Peace, Thomas J. Leddy, Henry P. Gates, Edward B. Klem.
Assessors, Alphonso Collins, Reuben L. Field, Clarence E. Wooden.
Town Superintendent, John Statt.
Constables, Michael P. Kitzel, Henry Trabold, Jr., Edward Heberger, Frank O'Brian.
Overseer of the Poor, James F. Durkin, Lincoln Park.

GATES P. O.

Postmaster, H. H. CAMPBELL.

**P. O. Address, Rochester.*

Ainsworth George, farmer
Allman Jacob, farmer
Amish George, farmer
Annett Everett, farmer
Barr Joseph A. farmer
Batz Henry, saloon
Beaman C. C. farmer
Beaman Orson, retired
Becker Charles, butcher
Bend Samuel, foreman
Blum Andrew, feed
Bock John, farmer
Bonehill Fred W. shoecutter
Bonehill William W. milk
Bonnett Andrew C. farmer
Bonnett Andrew C. jr. gardener
Booth Charles, farmer
Breehl George, carpenter
Brooks Dugald, farmer*
Burchard J. W. Mrs. farmer
Bushman Ward, farmer
Busley Jerome, watchman
Cabic Peter, farmer
Campbell E. C. coal, feed and florist*
Campbell H. H. grocer and postmaster
Carter Archie, farmer
Carter David A. farmer
Caudle Edward, farmer
Caudle Wallace, farmer
Chase Frank, farmer
Chase John L. farmer
Cinniman George, farmer
Claflin E. S. clergyman
Collins Alphonso, assessor*
Cook Silas W. gardener
Curtis John G. farmer
Derleth Alois G. farmer
Derleth Alphonso, farmer
DeRuyscher Isaac, farmer
Dingman Robert, farmer
Dix Clinton, farmer
Dixon Fred, hotel
Dodd Martin, farmer
Donsbach Joseph, farmer
Dubois Gilles, farmer
Edwards John, hotel
Ehman Daniel, farmer
Ehman John, milk

Central Library of Rochester and Monroe County · City Directories Collection
House Directory supplement

Ehman Valentine, market
Ely Erastus U. lawyer*
Ernisse Isaac, gardener
Ernisse Philip J. gardener
Everett William, farmer
Falls Michael, cabinetmaker
Feasel Conrad A. laborer
Fess Joseph, baskets
Fess Peter, baskets
Field R. L. farmer, miller and assessor
Fien Anthony, machinist
Fredericks John, farmer
Fredericks Louis, driver
French O. J. farmer
Fry William, farmer
Gates Henry P. justice of peace
Ghiest Andrew, hotel
Goodberlet Edward, farmer
Gross Edward, farmer
Grey James S. blacksmith
Happ Louis, merchant
Hart William W. farmer*
Haywood G. M. Mrs. physician*
Heberger Edward, constable
Heinlin Frank, farmer
Hess Frank, farmer
Hinchey Franklin, tax agent, N. Y. C. & H. R. R. R.*
Hinchey William, farmer*
Hondorf Albert, builder
Hugelmyer George, farmer
Jacklin Samuel, farmer
Jacklin William, farmer
Jackling M. David, farmer
Jacobs George, farmer
Jacobs John, retired farmer
Jacobs Leo, farmer
Judson Frank W. tailor*
Kain John H. supt. B. L. & R. R. R.
Kennell Fay, farmer (Chili P. O.)
Kern Jacob, farmer
Kewley William, farmer (Spencerport P. O.)
Kitzel Louis, farmer
Kitzel Michael P. milk and constable
Kleinhenz Walter, hotel
Kress Abel, farmer
Kuhn Anthony, farmer
Kuhn Henry, milk and farmer
Lenhard A. William, saloon
Lenhart Jacob, basketmaker
Lynch Patrick, farmer
Macauley Edward F. clerk
Magin Frank, carpenter
Magin Michael J. clerk and town clerk
Mahuson Abram, farmer and dried fruits
Maier Peter, blacksmith
Mallison Thomas, farmer (Chili Center P. O.)
Maltby Harley, teamster
Maltby Ralph W. machinist
McDowell Archie, farmer
McDowell Benjamin, farmer
McDowell Thomas, farmer
McKie John, foreman
Metcalf Ben F. farmer
Miller Ardean R. farmer
Miller Henry, farmer
Mimms James W. gardener
Munn Arestine Mrs. widow*
Mura George, carver
Nichols L. T. captain Megiddo Band*
Otis Elwell S., Gen. retired
Peacock George, gardener
Pease George, farmer
Persons Sebastian, grocer
Pixley Edwin M. farmer
Pratt Henry, farmer
Rapp Wm. G. tailor
Redfern Herbert S. creditman
Roe Edwin T. farmer
Roe Moses G. carpenter
Rogers Stephen J. hay market*
Rose Edwin, farmer
Rose Henry, farmer (Spencerport P. O.)
Rosenbauer George, hotel
Rudman Charles, gardener
Saile George, laborer
Schraeder William, farmer
Schramel Samuel, carpenter
Schroth John C. marketman
Schuerman Valentine, hotel
Smith A. Millard, farmer
Sperry G. Beecher
Sperry Theodore D. mail carrier
Sperry Theodore D. H. agent
Spruce John, farmer
Statt Frank, farmer
Statt John, farmer and town supt.
Statt Joseph, farmer
Stuck Dewell, wallpaper
Swartz Jacob F. farmer
Swikehart Benjamin, farmer
Trabold George, farmer
Trabold Henry, jr. farmer (Spencerport P. O.)
Trabold William, farmer
Turner George O. builder
Uhl John B. mason
Unger Albert, farmer
Vogel Casper, farmer
Vogel Joseph, farmer
Vogt George, farmer
Vogt John, farmer
Wagner John E. painter
Weber Frank, contractor and tax collector
Wegman August, farmer
Wegman George, farmer
Welsh John, retired
Wenman Thomas, farmer
West Harry, farmer
Wetmore George M. merchant
Widman Charles, machinist
Wilcox George, farmer
Wright Adelbert F. bookkeeper
Wright Frank W. supervisor
Young Chauncey, insurance*
Zarpentine Fred. farmer

Central Library of Rochester and Monroe County · City Directories Collection
House Directory supplement

COLDWATER P. O.

Postmaster, FRED M. AVERY.

Avery Fred M. station agent and postmaster
Beaman Frank, farmer
Beaman William, engineer
Entres Engelbert, teacher
Evans David, farmer
Harris Selah M. farmer
Ludecke August, blacksmith
Nichols Jason, farmer
Scheg Frank, farmer
Scheg Joseph, farmer
Scheg Maximilian Mrs. grocer
Schichler Robert, farmer
Vogel Alois, farmer
Witzel John J. farmer

LINCOLN PARK P. O.

Postmaster, JOHN HAAG.

American Fruit Product Co.
Barsdale Henry, engineer
Bertrand Joseph, grocer
Burns James J. hotel
Carr Isaiah
Cripps Fred. pedler
Curry John C. farmer
Curry John C. jr. farmer
Curry Lynn, bookkeeper
Dearcop Charles, teamster
Durkin James F. cigars and overseer of poor
Eagan Wm. D. farmer
Gardner Harold A. plumber
General Railway Signal Co.
Haag John, grocer and postmaster
Hartman Sylvester, moulder
Joslin Charles, butcher
Joslin Philip, butcher
Kiefer John, hotel
Kline Charles E.
Kodish Frank, grocer
Leddy Thomas J. mason and justice of peace
Martin James E.
Metzgar Stephen, moulder
Nonn John, hotel
O'Brian Frank, constable
O'Loughlin Michael C. real estate
Pfaudler Co. The, glass tanks
Pixley John, clerk
Ritter Dental Mfg. Co.
Schneider Michael, hotel
Schott Charles, farmer
Schott Charles, jr. butcher
Selbert John J. Mrs. hotel
Smith Russell K. farmer
Stark Fay, grocer
Symington T. H. Co. car journals
Turner Richard, retired
Turner Wm. E. merchant
Vogel Frank, watchman
Wagner Frank, moulder
Wohlrob Alois, butcher
Wooden Clarence E. moulder and assessor
Woodworth William W. farmer

TOWN OF GREECE.

Supervisor, Frank W. Truesdale, Barnard.
Town Clerk, Joseph M. Donnelly, Charlotte.
Collector, Fred L. Payne, Spencerport.
Justices of the Peace, Lawrence Sexton, Judson B. Kenyon, Frank L. Dobson.
Assessors, James B. Castle, Harry M. Pearson, Jerome A. Combs.
Superintendent of Highways, Clifford E. Clark, Barnard.
Constables, Alphonse Calson, Albert Baker, Charles Brizee, Otto Friedman, Stalham Baker.
Overseers of the Poor, John Cunningham, Charlotte; Aaron Garrett, Hilton.
Auditors, William Fox, Henry Keene, Isaac T. Bulger.

BARNARD P. O.

Postmaster, FRANK J. DEFENDORF.

**P. O. Address, Rochester.*

Adams Fred C. farmer
Allen Clifford C. clerk
Allen Simon V. clerk
Allen William H. clerk
Anderson William H. merchant
Arlidge William, farmer
Auchter William D. farmer
Baker Conrad, farmer and fruits
Baker Stalham, constable
Bartholf George E. farmer
Bastian F. E. fruits and jeweler
Bayer Joseph, farmer
Bennett Frank, florist
Bennett George, florist
Bigler & Redman, contractors
Blim Jacob, farmer
Booth Wm. R. farmer (Gates P. O.)
Boppel John, clergyman
Boyd Walter, gardener
Boyd William E. gardener
Boylan Peter N. telegrapher
Boylin John, merchant
Boylin Peter, farmer
Britton Alanson P. farmer
Britton Willis N. contractor and real estate
Buckman Frank, farmer
Buckman George A. small fruits

Central Library of Rochester and Monroe County · City Directories Collection
House Directory supplement

Burns Frank, gardener
Bushroe Clarence, fruit evaporator
Butts Frank T. clerk
Butts Simon, farmer
Casburn George, fruit grower
Cashman Patrick, gardener
Castle James B. farmer and assessor
Christian John, retired
Clark Clifford E. well driller and supt. of highways
Clark William G. farmer
Clark W. Hall, farmer
Clifford & Son, florists
Cole Abram, farmer
Cole Mason, real estate
Colman John B. machinist*
Combs G. Clarence, farmer
Crane J. W. Mrs. farmer
Croft Edward, gardener
Croft David, retired
Croft James, gardener
Cromwell Frances, farmer
Daily Michael, farmer
Davis Thomas S. gardener
Defendorf Elizabeth, fruits
Defendorf Emmett J. carpenter
Defendorf Frank J. merchant and postmaster
Defendorf Fred, carpenter
Driscoll Wheeler, engineer
Dyson Robert, fruit evaporator
Earl Burdine, farmer
Easton John C. clerk
Eddy Thomas H. Mrs. farmer
Fallasen Peter, farmer
Farman Henry, gardener
Fay Christopher C. blacksmith
Fetzner Frank, farmer and milkman
Fetzner John, carriage manuf.
Fetzner Wendell, clerk
Filer George P. salesman
Fillmore Addison B. carpenter
Fisher Frank H. farmer
Flannigan John, farmer
Fleming William J. clerk
Frear Ernest, farmer
Frear Frederick, mail carrier
Frederick Joseph, farmer
Friedman Alois, carpenter
Friedman Otto, constable
Fry Charles E. florist
Galentine William, florist
Gallagher John H. carpenter
Gallup Walter, farmer
Garrison John A. gardener
Glass Heman, retired*
Glass Willard L. gardener
Goehringer George, foreman
Goodwin John P. clerk
Goosen A. painter
Gray Thomas, clerk
Greenwell Carmel, painter
Hackett G. Edward, patrolman
Halverston N. chauffeur
Hannahs Robert L. farmer
Happ Jacob J. retired
Harris George L. retired
Harris Richard F. farmer
Hart Frank, farmer
Hart James, farmer
Hart John H. farmer
Hart Joseph W. superintendent
Heckel John, inventor and farmer
Hendrick A. M. clergyman
Herman Frank D. farmer
Herman G. Fred, retired
Hertle Bros. farmers
Hiett Levi A. farmer
Hill Rowley, carpenter
Hillman Walter B. physician
Hoit Horatio Guy, seedsman
Holmes William, farmer
Hondorf Henry, farmer
Hondorf Willis, farmer
Hooper Andrew, farmer and stage
Howard Frank, farmer
Huber George, farmer
Johnson George W. insurance
Justice Elmer E. farmer
Justice George, farmer
Justice Henry, retired
Justice John H. mason
Justice W. Clarence, carpenter
Keene Henry, gardener and town auditor
Keene William H. gardener
Kenyon Judson B. farmer and justice of peace
Kimpal F. W. clerk
Kingsbury Charles, fruit grower
Kloss J. Mrs. fruits
Knipper Peter, hotel
Lade Henry, farmer
Lansing Julia W. Mrs. farmer
Lawson William A. blacksmith
Lay Chester E. liveryman
Lay Fred E. farmer
Lay George S. farmer
Lee Charles, florist
Leibeck John, farmer
Levis Thomas R. & Co. lumber
Lewis Gilbert L. stock buyer
Lynn Thomas, farmer
Markee John, carpenter
Martin John, clerk
Martin Peter, gardener
Mater Joseph, gardener
McCall James, farmer and implements
McCall John, farmer
McVean J. Russell, farmer
Meisch John B. superintendent
Merrill Carl, cigar manuf.
Miller Albert J. gardener
Mitchell Charles E. farmer
Mitchell Frank J. farmer
Mitchell Henry E. farmer
Mitchell Thomas, farmer
Mitchell Walter, farmer
Mitchell William, farmer
Moall Mary Miss, books
Needham John, fruits
O'Connor Uriah J. farmer
O'Reilly Edward, jr. gardener
O'Reilly John, carpenter

Central Library of Rochester and Monroe County · City Directories Collection
House Directory supplement

Paille Joseph, blacksmith
Parrish Franklin B. farmer
Parrish Philo, farmer
Parsons Edward J. gardener
Patterson William C. farmer
Payne Fred L. town collector (Spencerport P. O.)
Payne George W. produce and farmer
Payne Manley H. retired farmer
Payne William H. county sealer of weights and measures
Peacock Robert, gardener
Pendegast Thomas, blacksmith
Perrin John, farmer
Pettingill Reuben, carpenter
Pierce George, retired farmer
Porter Robert H. farmer*
Pownall William, farmer
Purdy Robert W. gardener
Purdy W. W. gardener
Rebach Henry, farmer and cheese
Redman James, gardener
Reustow Ernest, florist
Reynolds Michael, farmer
Rhinehart Valentine, farmer
Richards Clay D. station agent
Roe Ruth E. Miss, farmer
Rowe Lucian A. farmer
Ryan James, farmer
Schemp William, farmer
Scholls Fred A. rugs
Scott Charles E. W. farmer*
Sheehan John H. gardener
Sheldon Luther J. farmer
Simpson John E. farmer
Smith Albert J. farmer
Smith Lawrence M. foreman
Smith Peter, gardener
Speer Francis A. farmer
Spencer Allen, gardener
Stace Albert E. fruits
Stace George, conductor
Statt Joseph, farmer
Stoldt Louis, farmer
Stone George B. fruit grower
Straub Frederick, farmer
Sutherland Charles W. farmer
Tallinger J. F. bookkeeper
TerHaar Leo, foreman
Thomas James, gardener
Travers Frank, farmer
Truesdale Frank W. supervisor
Truesdale John M. farmer
Truesdale J. Warren, farmer
Utter Frank, gardener
Veness William A. farmer
Vick Henry H. farmer
Vick Henry H. jr. patrolman
Vick & Hill Co. florists
Volkmar Joseph, farmer
Wagner John, fruits
Wagner Jost, farmer
Webber Leonard, farmer
Weiland Augustus, hotel
Weiland William, farmer
Wendt George, bookkeeper
Westgate James H. gardener
Westgate Walter, gardener
White Julius R. jeweler*
Whittlesey Harry C. farmer
Wilcox Walter C. hotel and cider mill
Wilkinson Elon G. farmer
Wink Frank, farmer
Zarnstroff Frank, farmer
Zarpentin Albert, farmer

CHARLOTTE P. O.

Postmaster, CHARLES D. WILDER.

Abrams Benjamin, clerk
Aldrich Robert, paperhanger
Allen Bert, deputy sheriff
Allen George W. retired
Andrews William F. ferry
Arnold William, barber
Baker Fred H. lawyer
Barker Charles, yardmaster
Barney John S. mechanic
Beattie Frank, farmer
Beatty John M. farmer
Beatty Thomas W. hotel
Bemish John, farmer
Bemish Richard, farmer
Bemish Richard, jr. farmer
Billings Leonard, mail carrier
Blakely John, conductor
Bock Adam, shoes
Boylin Bernard, agent
Brickler Joseph, mason
Brown Edwin T. clerk
Buckman Burl, farmer
Buckman Homer, farmer
Burns Michael, farmer
Burns Terence, policeman
Byrnes James J. hotel
Cadman Albert L. paperhanger
Caison Alphonse, constable
Canfield DeForest, freight agent and village president
Carroll Patrick, manager
Clark John, farmer
Collins Joseph, clerk
Connelly William Mrs. farmer
Cook Hiram D. retired
Cook John O. retired
Corbit Robert C. builder
Cosgrove Thomas D. retired
Culp Harry R. clerk
Cunningham John, overseer of poor
Curtice Elmer, agent
Daglow L. G. restaurant
Davis Charles W. conductor
Davis George W. baggageman
Demarse Fred Mrs. dressmaker
Denise Adelbert, fruits
Denise Albert, gardener
Denise D. S. retired
Denise Edward S. grocer
Denise Robert, fruits
Denise William H. grocer
Dobson Frank L. farmer and justice of peace
Dobson James, farmer and fruits
Dobson John, farmer and fruits

Central Library of Rochester and Monroe County · City Directories Collection
House Directory supplement

Donnelly Bros. florists
Donnelly Joseph M. town clerk
Donovan Frank, policeman
Donovan William, farmer
Driscoll Wheeler, engineer
Dugan Daniel, retired
Estes James B. mariner
Estes Milo D. manager
Fairchilds William H. pop corn
Fang Louis, hotel and grocer
Farnan Charles, engineer
Ferguson Alexander, hardware and groceries
Fleming C. patrolman
Fleming James F. carpenter
Fleming James P. physician
Fleming John E. carpenter
Fleming Joseph E. hotel
Fleming Joseph P. farmer
Fleming Margaret Miss, teacher
Fleming Robert J. Mrs. farmer
Flemming Charles, engineer
Flitton Thomas, fruits
Flynn Jerry, hotel
Fortier James, clerk
Fortier John, carpenter
Fox William, carpenter and town auditor
Frey John, retired
Galentine Albert, engineer
Gallagher John, foreman
Gallery J. Mortimer, clerk
Gilt Henry S. clergyman
Grummitt Thomas, tailor
Hamlin William, hardware
Hedditch Robert, market
Heiligeman David, agent
Hickman Glen, clerk
Hickman Jeremiah, retired
Hobbs William H. retired
Hogan Matthew, farmer
Hutchinson George R. driver
Hutter Joseph, gardner
Janes W. W. Mrs. farmer
Jardin Robert, merchant
Jefferis John H. retired
Jennings John, bridgetender
Jones Frank L. engineer
Jones George, engineer
Kane John M. hotel
Kelly Bartholomew W. auctioneer and saloon
Kentner Helen C. Mrs.
Keon John M. insurance
Kerr David J. carpenter
Kerr George O. bowling alley
Kerr Thomas, baggageman
Kinsella Michael, foreman
Kinsella Thomas E. clerk
Kintz Ensworth J. foreman
Kintz Milton W. farmer
Kintz Seymour J. ice dealer
Kirk Herbert, farmer
Kirk Myron B. farmer
Kleinhanz Anthony, hotel
LaBlanche Wick, village clerk
Laflamme Chas. furniture repairer
LaRock Edward, engineer
Lascell Joshua B. superintendent
Latta George B. retired
Lavalle Joseph, boxmaker
Laverty Thomas, contractor
Lewis Delos Mrs. farmer
Lewis George M. basket mfr.
Lewis John T. farmer
Loper Abram J. gate keeper
Lott O. S. carpenter
Lowden J. Gardner, farmer
Lynch James, foreman
Maber George, chemist
Mackenzie G. A. milk
Martin John, farmer
Martins George, immigrant officer
Matthews A. lumber
McCathron George, engineer
McClure Alexander, superintendent
McIntyre Milton J. contractor
McKee William, barber
McMannis James, farmer
McMannis William T. farmer and milk
McShea John P. farmer
Meech John D. retired
Mently Fred, plumber
Miller John A. farmer
Milner George A. printer
Morse Watson C. carpenter
Moseley Moss, supt. of mails
Neary James, farmer
Newcomb James, farmer
Newcomb William H. retired
O'Brien Jeremiah, grocer
O'Mara J. F. chemist
Ottaway John E. physician
Pardee Hiram W. motorman
Payne William, clergyman
Pearson Harry M. fruit grower and assessor
Petten John J. truant officer
Pfal Company, cider and vinegar
Pickens William, jr. farmer
Pollay Thomas U.
Post Jacob, clerk
Post Joseph, druggist
Pye Frank, hotel
Quigley Edward E. retired grocer
Quinn John P. clergyman
Read Benjamin, motorman
Reiss George, fireman
Reiss John, painter
Rickman Arthur, retired farmer
Rickman Gilbert B. farmer
Rigney Edward, farmer
Rigney Owen
Roberts Julia E. Mrs.
Robinson William H. contractor
Ruggles George, inventor
Sage Fred W. engineer
Sandle Bros. fruit evaporators
Schneider George, blacksmith
Schwartz Peter M. merchant
Sexton David, janitor
Sexton Lawrence, popcorn and justice of peace
Slater John, farmer

Central Library of Rochester and Monroe County · City Directories Collection
House Directory supplement

Slater Thomas, produce
Smith Walter, contractor
Snyder August, clerk
Spencer George, clergyman
Spring George, agent N. Y. C. R. R.
Stewart George C. retired
Stowell Benjamin, farmer
Stowell Elmer B. meat market
Strohm George B. stage
Sullivan Jeremiah H. physician
Tennison Irving, farmer
Tennison Milton, farmer
Thorp James, carpenter
Tiernan Christopher, farmer
Tiernan John, fruits
Tiernan Thomas, fruits
Upton Frank S. clerk
Upton Fred A.
Vance Frank, truckman
Vangeesen Gilbert, coachman
Vosburgh Fred, foreman
Wagner W. A. barber
Walsh Charles, master mechanic
Walsh Michael, teamster
Walsh Michael, jr. hotel
Waring George J. blacksmith
Warren Ernest, craneman
Warren Orra A. retired farmer
Weiss John, farmer
Welch John, hotel
Whelehan Charles, hotel
Whelehan Leo, farmer
Whelehan Patrick, farmer
Whelehan Thomas J. farmer
Whelehan William T. insurance
Wickham Nicholas, painter
Widener Bert, engineer
Wilder Charles D. postmaster
Wilder Marion R. ice
Wilson Mark, carpenter
Woods John, carpenter
Yarker Franklin E. fruits

NORTH GREECE P. O.

Postmaster, HENRY C. PHELPS.

*P. O. *Address, Hilton.*

Adams Fred, farmer
Adams William, laborer
Ahrn Charles, farmer
Babcock Fred, farmer
Bagley Henry, farmer*
Barringer Fred, blacksmith
Bridgeman John, farmer
Bulger Isaac T. farmer and town auditor*
Burger Charles, farmer*
Burger Frank, farmer*
Burger William, farmer*
Carpenter Charles A. farmer
Clark J. J. harness maker
Combs Frank, manager
Combs Jerome A. assessor
Countryman John, farmer*
Ducolen John, building mover*
Elliott William, farmer
Evans Harry, clerk
Flaherty James, farmer
Frisbee George Gardner, farmer*
Frisbee James G. farmer*
Garrett Aaron, overseer of poor*
Goodwin Emmett, farmer
Goodwin John, farmer
Hadlock Peter, farmer and thresher
Harris & Crane, evaporators
Haslip John, farmer*
Haslip Robert, farmer*
Hicks E. I. farmer
Hincher Irving, farmer*
Hincher Thurlow, game protector*
Hincher Wheeler, farmer*
Howden William, farmer
Irwin Frank, foundry*
Johnson Patrick, farmer*
Kirk George, farmer*
Kirk Irving, farmer
Kuhn William, farmer
Lowden John M. Mrs. farmer
Mackenzie Alexander, clergyman
Marburger Jacob, farmer*
Markham Samuel W.
Marshall Simon P. game constable
McCaffery James, farmer
McCaffery Thomas E. farmer
Moroney Thomas, farmer*
Northrup Philip C. farmer*
Phelps Henry C. merchant and postmaster
Pickens Alfred, farmer
Rendsland George, blacksmith
Rigney John, farmer
Rowley Herbert D. retired
Rowley Milton, farmer
Schmidt George Mrs. farmer
Smith William, cooper
Tennison John, farmer
Tennison John, jr. farmer*
Thompson E. G. farmer
Toal Thomas F. farmer
Wake Jesse, farmer
Walker I. G. laborer
Warboys John, farmer*
Warner Frank M. farmer*
Weitz Christian J. farmer*
Weitz Frank, farmer
Wheeler Joseph H. farmer
Williams Daniel, farmer*

Central Library of Rochester and Monroe County · City Directories Collection
House Directory supplement

TOWN OF HAMLIN.

Supervisor, John Martin, Hamlin.
Town Clerk, Charles J. Rose, Hamlin.
Collector, Charles R. Manly, Hamlin.
Justices of the Peace, James H. Redman, James G. Berry, George N. Bort.
Assessors, George W. Elliott, William Bates, William Rockow.
Superintendent of Highways, Chris Rath, Hamlin.
Constables, Edward Wiler, Harry Wheeler, George Murray.
Overseer of Poor, Joseph Burke, Hamlin.

HAMLIN P. O.

Postmaster, JAMES H. REDMAN.

**P. O. Address, Morton.*

Allen Helen M. teacher
American Fruit Product Co.
Armstrong Frank, music teacher
Austin Harriet M. Mrs. farmer*
Austin James, farmer*
Austin Mary Mrs. farmer*
Baase Charles, farmer
Baird A. G. carpenter
Barringer Everett, painter
Barrows Mary*
Bates Ira B.
Bauch John, ladders, etc.
Berry James G. justice of peace (Holley P. O.)
Billings Henry, horses and farmer*
Bort George N. farmer and justice of peace
Bradford A. E. confectionery
Buell Fred C. clothing
Bullard Lester, laborer
Burke Harry, bicycles
Burke Joseph, carriages and overseer of poor
Burrows William, farmer*
Bush S. J. T. insurance*
Cady VanR. hotel*
Cary Frank B. farmer
Conner F. J. farmer
Conner George, hotel
Craig Charles S. physician
Craig Patrick, farmer
Dailey John F. Co. produce
Defendorf Fred, farmer (Clarkson P. O.)
Dix John E. agent, R. W. & O. R. R.
Downs Edwin*
Duffy Peter, hotel*
Dullard Philip, jr. market
Elliott Frank, farmer*
Elliott George R. farmer
Elliott George W. farmer and assessor*
Ellis Elmer E. farmer and nurseries
Felts Mary A. widow
Feltz Edward J. hardware
Field M. G. fruits
Fishbaugh Fred, produce
Fisk Nathan, farmer
Fisk Walter, farmer
Frinke A. E. teacher
Galligher William, farmer
Garrison Charles, manager
Gartley Thomas, mason
Gascoigne John C. farmer
Gavan Edward, blacksmith*
Gavigan Edward, farmer
Gavigan James, jr. farmer
Guiott Peter, peaches and berries
Hartwell Charles J. farmer
Hazard James, laborer
Heise William, farmer
Hoy Murton, butcher
Jacobs Fred, farmer
Jacobs John, farmer
Jacobs William, farmer
Jenniehn Chris, farmer
Jubinville Raymond, farmer
Jubinville Raymond, jr. blacksmith
Kelso Fred, contractor
Kelso John, retired
Kenyon A. R. farmer*
Kenyon Charles, farmer*
Kenyon George, laborer
King Rhoda, nurse
Klafehn Joseph, farmer
Klafehn William J. farmer
Knapp Urias, farmer
Kruger Frank, farmer
LaDue Emogene, farmer
Leiter Jacob H. contractor
Leiter Kieffer, farmer
Leverenz Charles, farmer
Leverenz Joseph, farmer
Leverenz William, farmer
Lotzow John, farmer
Lynd Burton, teamster (Holley P. O.)
Madden Frank, farmer
Malla Thomas, farmer
Manly Chas. R. farmer and town collector
Manly Howard, farmer
Manly Margaret, farmer
Martin John, farmer and supervisor
Maybee Loftus, farmer*
McCulla George, farmer
McLoughlin Charles, gardener
Merritt Sylvester, painter
Mockford William S. farmer
Moore George, cooper
Morey Hiram, farmer*
Morey Melville, farmer
Morey W. W. peaches*

Central Library of Rochester and Monroe County · City Directories Collection
House Directory supplement

Muelhaeuser G. clergyman
Murphy Jay, peaches*
Murphy & Barry, cooperage*
Murray George, constable
Naylor William F. farmer
Neiman Frank, produce
Neiman Henry, grocer
Neiman Joseph, farmer
Nesbit James W. saw mill
Nesbit John G. thresher
Nesbit J. Allen, thresher
Nesbit Samuel F. farmer
Nettnine William, farmer*
Nichols Geo. W. nursery (Holley P. O.)
Pagles Fred, farmer
Pease Chas. farmer (Clarkson P. O.)
Pease Joseph, physician
Pease Levi J. farmer*
Pease Walter, produce*
Penner Frank, hotel
Peuseyline George, laborer
Post John H. cooperage
Prim John, farmer
Quivey Burton, produce
Randall Amos C. farmer*
Randall Harrison, farmer*
Randall Stephen, farmer*
Rath Chris, farmer and supt. of highways
Redman H. Elmer, merchant
Redman James H. merchant and justice of peace
Reynolds James, farmer (Clarkson P. O.)
Richmond Alonzo L. physician
Rockow Charles, farmer
Rockow William, farmer and assessor
Rose Charles J. farmer and town clerk
Roth John, farmer
Schott Henry, laborer*
Seaman Arthur, thresher
Seaman Frank, cider
Secor Frank, farmer
Seely Reuben, farmer*
Sharp Robert, retired
Sherwood William, farmer
Sherwood William, jr. farmer
Simmons Charles, farmer
Simmons Joseph H. fruits and poultry
Simmons Leonard L. farmer
Singleton David R. hotel and farmer
Smith Orin C. retired farmer
Snyder William, farmer
Storer George W. farmer*
Swanson Annie, merchant
Swanson T. O. fruits and beans
Tenny Nelson, fruits
Thompson J. R. hotel
Timmerman Albert, farmer
Timmerman Elmer, farmer
Townsend Edgar, hotel
Townsend Edgar, jr. hotel
Turgan Louis, mason and farmer
Vick Frank, farmer*
Weitz George, farmer
Wheeler Harry, constable
Whipple Fisk E. farmer*
Wiler Edward, laborer and constable
Williams Arthur, agt. R. W. & O. R. R.
Wolff Charles, farmer
Wooten J. clergyman

WALKER P. O.

Postmaster, L. C. KANE.

Bates Dimick, farmer
Bates Harry, farmer
Bates William, farmer and assessor
Blossom Justin, farmer
Earley Burton, blacksmith
Estey E. A. clergyman
Graubman Henry, produce
Groves Edward, farmer
Groves Henry, farmer
Hamil Harry, merchant
Hinton Charles R. farmer
Hinton Timothy, paperhanger
Judd Charles, farmer
Kane L. C. postmaster
Klafehn John, farmer
Klock D. M. farmer
LeBarron Asa M. farmer
Roberts Garrett, farmer
Snook Blaine, produce dealer
Snook Charles J. farmer
Tellar Frank, farmer
Tenny Delos, farmer
Waterstreet John, hotel
Windsor K. C. justice of peace
Wright Charles, farmer

Central Library of Rochester and Monroe County · City Directories Collection
House Directory supplement

TOWN OF HENRIETTA.

Supervisor, Frank O. Todd, West Henrietta.
Town Clerk, Byron Perry, West Henrietta.
Collector, Frank Schillinger, West Henrietta.
Justices of the Peace, Wm. Newton, Pryor F. Martin, Frank H. Goodman, John F. Heech.
Assessors, Ira B. Calkins, William A. Ryno, William K. Martin.
Superintendent of Highways, F. Marion Winslow, Henrietta.
Constables, George Feasel, John A. Robertson, George W. Zornow, Chas. J. Kramer.
Overseer of Poor, Truman H. Robbins, West Henrietta.
Health Officer, Daniel G. Mason, Henrietta.

HENRIETTA P. O.

Postmaster, MORRIS T. GRIFFIN.

**P. O. Address, Pittsford.*

†*P. O. Address, Brighton.*

Agate Charles, farmer
Amsden Gilbert T.
Ash Chester, farmer
Bailey Brainerd T. farmer
Bartholomay Wm. N. farmer
Batzing Charles W. gardener
Beach L. A.
Bolding George, farmer
Bricks Frederick, farmer
Brogan Andrew, farmer
Brogan Bros. farmers
Brogan William, farmer
Brown Elwin F. farmer*
Brown Harry, farmer
Brown Thomas, farmer
Burg Henry, farmer
Burg Robert, farmer*
Burg William, farmer
Burger Henry V. painter
Burger Jacob D. painter
Buyck Abram I. farmer
Calkins Albert B. clerk
Calkins Hiram M. farmer
Calkins Ira B. clerk and assessor
Calkins John N. produce and coal
Calkins Samuel U. Mrs.
Calkins S. U. & Son, coal and produce
Carl Earl, farmer
Carter Edward, farmer
Carter Frederick, farmer
Caswell James M. farmer
Chase Bryce K. salesman
Chase Charles, farmer
Chase Emerson A. mailcarrier
Chase Oscar B. farmer
Clark G. Merrill, barber and butter and eggs
Clark Herbert M. farmer
Cornwell Naomi H. farmer*
Cornwell Robert L. farmer*
Craft Wallace, farmer
Crippin Heman N. retired farmer
Crown John, cattle
Curtis Herbert, farmer
Curtis Lewis, farmer
Davis Frank R. clergyman
Daw Solomon T. farmer
Dean Abram P. hotel
Dean Fordyce O. retired farmer
DeWitt Geo. A. retired farmer
Dikeman Emily Mrs.
Dikeman Herbert C. farmer
Engert Fred H. farmer and milk
Feasel Florentine, stage
Feasel Floyd, farmer
Feasel Fred. F. clerk
Feasel George, painter and constable
Fellows James A. physician
Fishbeck Gregory, farmer
Fishbeck John, teamster
Fishbeck William E. farmer
Florida Mathew, farmer
Frank William, butcher
Franklin George M. elevatorman
Fretts William E. cattle
Gardner Almeron, farmer
Glendon John, farmer
Glotzbach Jerome, farmer*
Goodman Frank, farmer and auctioneer and justice of peace*
Gray Mary Mrs.
Griffin Morris T. merchant and postmaster
Groat Emma Miss
Guess James, butcher
Guess & Stone, market
Guinegaw Charles, retired farmer
Guinegaw Christian, farmer
Gunn Winslow, retired farmer*
Gunther Edward, farmer
Gunther William, farmer
Gutschow Christian, farmer
Hale Silas, blacksmith
Hanks Ansel W. farmer
Harding Thomas, section foreman
Haynes George W. F. foreman
Henderland Frank, farmer
Henderland Frederick, farmer
Hinds Charles J. farmer
Hines Bert L. farmer
Hirschman Ernest, carpenter
Holcomb Watson B. farmer
Howland Milton C. farmer
Irving Henry, farmer
Jackson Morris S. farmer
Jacobs August, butcher

Central Library of Rochester and Monroe County · City Directories Collection
House Directory supplement

Jeffords Horace, farmer
Jones Samuel T. collector
Kaiser Joseph, farmer
Kavanaugh James, laborer
Kavanaugh James S. Mrs.
Kerns Ann Mrs. farmer
Kerns John, farmer
King Izora, dressmaker
Klick Charles, farmer
Klick Frederick, farmer
Klose William, farmer and agricultural implements
Knowles Raymond, farmer
Knox William, farmer
Krampf Louis, farmer
Krenzer Leo, farmer
Kuhls John, farmer
Ladd I. Dayton Mrs. farmer
Ladd Ross, farmer
Lichtwart Christian, farmer
Lincoln Alfred M. farmer
Lincoln George W. farmer
Lincoln Melvin B. farmer
Lincoln Samuel W. farmer
Long Frederick, farmer
Marr Andrew, mason
Marr James, farmer
Marr Thomas, farmer
Marsh Charles H. retired merchant
Mason Daniel G. physician
McManus William, farmer
McNall William S. farmer
Meister Fred. farmer and milk
Meister Fred. jr. farmer
Mellows Sarah Mrs.
Miles Joseph, farmer
Miller Geo. L. coal and station agent†
Moran James, farmer
Moran William, farmer
Morris John, farmer†
Mower Frank, laborer*
Murray John C. farmer
Nelson Nels, farmer
Nevins Blanche Mrs.
Newton Marcus C. farmer
Newton William, farmer and justice of peace
Ocumpaugh Wallace, small fruits
Owen Celia Mrs. farmer
Pammett Elmer, farmer
Papcka Louis farmer
Papcka William, farmer
Pascal Frank, farmer†
Peet Charles, farmer*
Peets Lemuel H. Mrs. farmer†
Perry Elmer J. agricultural implements
Peterson Peter, farmer and cattle
Pierce Stephen A. retired farmer
Pike Frank, farmer†
Quinlan John, farmer
Rath Augustus, farmer
Reeve Frederick, farmer
Reeve Nelson G. farmer
Remelt John, farmer
Rice Edward, farmer
Rice Frank, farmer
Roberts George M. C. retired
Roberts M. Clarence, clerk
Robertson John A. farmer and constable
Robertson Willett, farmer
Rodgers James, farmer
Rothfuss Jacob, farmer
Schafer Theodore, carpenter
Schoen Barbara Mrs. farmer
Schoen Edward, farmer
Schrader Fred. farmer
Schreiber Henry, farmer
Schultz Henry, farmer
Schultz John, farmer
Sibley Vary D. farmer*
Sipperley John, retired
Smith Clarence L. cattle†
Smith Clement D. farmer†
Smith Edward, farmer†
Smith George, farmer
Smith P. James, physician
Smith Thomas, farmer
Snell Louis, farmer
Stafford M. A. farmer
Starkweather Chauncy G. seed grower†
Stone Alfred M. farmer
Stone Burton B. farmer
Stone Franklin E. farmer
Suter George, farmer
Sweeney John E. farmer
Taylor James H. veterinarian
Terry Irving A. farmer
Thatcher Samuel, thresher
Thompson David, farmer*
Tinker Adelbert, farmer*
Titus Frank, farmer (Rush P. O.)
Tobin Michael, farmer
Tracy Jas. E. sta. agt. L. V. R. R.
Tuttle Burton H. farmer
Tuttle Herbert L. farmer and lumber
Unamann George Adam, farmer
VanVoorhis Henry, farmer
Vollmer Joseph, farmer
Wadt Andrew, farmer
Wagner Allen, laborer
Wagner John Mrs.
Wallman Charles, farmer
Wallman John, farmer
Wallman William, farmer
Ward George, farmer
Ward Robert, painter
Waterstratt Charles, farmer
Wentz Andrew W. carpenter*
Wentz Daniel, farmer
Wheeler Charles L. farmer
Williams Willis, grocer†
Williamson Joseph, farmer†
Williamson William†
Winslow F. Marion, supt. of highways
Wood Harry T. farmer
Wood John H. farmer
Wood John T. machinist
Wood William L. carpenter
Wood William L. jr. carpenter
Zornow Albert L. farmer*
Zornow Theodore, farmer*

Central Library of Rochester and Monroe County · City Directories Collection
House Directory supplement

MORTIMER P. O.

Postmaster, WM. C. KRUGER.

Dreher Christian, farmer
Ellis Oliver W. farmer
Fredericks Peter, farmer
Halpin E. Milton, station agent Erie R. R.
Johnson Christ. farmer
Kruger Louis C. brassworker
Kruger William C. clothing cutter
Liebinger John, farmer
Merz Charles, farmer
Miller John, thresher
Miller Vite, farmer
Renner Charles, farmer
Spacher Nicholas, farmer
Spacher Peter F. station agent L. V. R. R.
Spacher Peter J. coal
Wedd Benjamin G. farmer
Weiss John, farmer
Zarnowski Harmon, farmer

WEST HENRIETTA P. O.

Postmaster, FRED. BUCKLEY.

Alcock Herbert, blacksmith
Ames James A. physician
Bauchle Adam, farmer
Bean Elizabeth Mrs. farmer
Bean Frank, butcher
Bean George, farmer
Bean Joseph, farmer
Bean William, farmer
Bell Wesley, farmer
Bemish H. Louis, farmer
Benedict Homer E. farmer
Benedict Oliver, farmer
Blair Frederick, farmer
Blair Rebecca Mrs. nurse
Bosse Christ, laborer
Brei Fred, farmer
Brooks Viola E. farmer
Buckley Fred. merchant and postmaster
Bushman Elbridge
Bushman Ira D. farmer
Bushman Ivan, farmer
Caswell Mary Mrs. farmer
Caswell Warren, jr. farmer
Chase Frank M. farmer
Corbin Adelbert C. farmer
Corbin Lewis H. farmer
Countryman George, farmer
Cox Joseph M. farmer
Dell John F. farmer (Rush P. O.)
Diver Byron H. farmer
Diver Calvin, farmer
Diver Charles, farmer (Rush P. O.)
Diver Lee S. farmer
Dunn Hiram, farmer
Dunn LeRoy T. farmer
Dunn Robert, farmer
Ely Bert S. clerk
Ely Darwin S. retired farmer
Ely William S. farmer
Fagan Ella Mrs. farmer
Fagan Joseph, farmer
Farrell Edward, farmer
Farrell James, farmer
Farrell Thomas, farmer
Farrell Walter, farmer
Fenner Bertram S. student
Fenner Ganson H. farmer
Fenner Sara W. teacher
Fenner Stephen P. shoe manuf.
Ferguson W. J. carpenter
Fishell Chas. farmer
Flansburg Charles H. farmer
Gardner Frank J. painter
Gay Charles A. farmer
Gay Evis Mrs. farmer
Gay Henry, farmer
Gay William J. farmer
Gladding Andrew, farmer
Gladding John, farmer
Grebe Albert, farmer
Green Jay, farmer
Gunkler George C. farmer
Gunther William jr. farmer
Guthrie John, section foreman
Guthrie Joseph, track hand
Hall Bryon, farmer
Harrington Daniel, farmer
Harrington Fred. D. farmer
Harrington Lewis, shoemaker
Hayes Bartholomew, farmer
Heech George, farmer
Heech Henry, farmer
Heech Henry L. farmer
Heech Jacob, farmer
Heech John F. farmer and justice of peace
Heech Martin, farmer
Herman William, farmer
Hibbard Calvin, farmer
Hilbert Frank, farmer
Hirschman George, farmer
Hodges Charles H. farmer
Hollander John, farmer
Hoppough Bradford P. farmer
Hoppough Roy B. mail carrier
Howlett Charles F. farmer
Howlett Frank A. farmer
Howlett Fred, farmer
Hughes Hugh, bookkeeper
Hultz Ferdinand, farmer
Jackson Annis Mrs.
Jones A. Russell, student
Jones Isaac, station agent and coal
Jones James C. merchant
Jones & Buckley, merchants
Kazmayer Dean, bookkeeper
Kazmayer Philip J. blacksmith
Kester August, farmer
Ketchum Nancy J. Mrs.
Keyes Addie M. music teacher
Kindlan William, farmer
King Roscoe, farmer
Kintz G. Willis, farmer
Klasen Charles, farmer
Kosh Charles, farmer

Central Library of Rochester and Monroe County · City Directories Collection
House Directory supplement

Kramer Charles J. farmer and constable
Kreinheder Oswald W. clergyman
Krenzer Thomas, farmer
Krischke John, farmer
Kunz Paul, basket maker
Laidlaw Russell, farmer
Lambcke Christian, farmer
Lamberton Daniel, farmer
Leiter George W. painter and mail carrier
Luxton Elizabeth Mrs. farmer
Lyday Charles M. farmer
MacQueen D. B. clergyman
Manges John, farmer (Rush P. O.)
Markham Warren R. farmer
Martin Frank L. farmer
Martin Harriet M. Mrs.
Martin Henry U. farmer and fertilizers
Martin James O. farmer
Martin Kirk, butcher
Martin Pryor F. farmer and justice of peace
Martin Verne, farmer
Martin William K. farmer and assessor
McMannis John, farmer
McNall Dascum S. farmer
McNall Hanna K. manager
McNall Howard E. farmer
McNall James, farmer and milkman
McNall Millicent Mrs.
Mellows James, retired farmer
Moon Charles F. retired farmer
Moore Fred, farmer
Mueller Ludwig, farmer
Mühs Elmer, farmer
Mühs Frank, farmer
Mühs Frederick, farmer
Odell Albert G. physician
Page Edward, junk
Perry Byron, town clerk
Perry Daniel G. farmer
Perry James G. farmer
Perry John H. insurance and produce
Perry J. Walter, farmer
Perry Maynard, farmer
Perry M. Louise, teacher
Pierce John, carpenter
Post Caleb S. farmer
Post Charles G. farmer
Post Herbert C. farmer
Post Sarah A. Mrs.
Quirk Bros. farmers
Quirk Frank H. farmer
Quirk James M. farmer
Quirk Julia A. Mrs.
Rafferty William, hotel
Robbins Reed, market
Robbins Truman H. carpenter and overseer of poor
Robert Christopher, farmer
Robert Frederick, farmer
Robert William, farmer
Ryno Abel P. farmer
Ryno William A. farmer and assessor
Schillinger Edward, farmer and thresher
Schillinger Frank, farmer and town collector
Schillinger Fred, farmer and thresher
Schillinger Jacob G. section foreman
Schlottman Elmer, farmer
Schlottman Joseph, farmer
Schockow Charles, farmer
Schockow Fred, farmer
Schockow Helmuth, farmer
Schockow Rudolph, farmer
Schreib Fred, farmer
Schultz Henry C. farmer
Schulze Bertha Mrs.
Schuth Herman, farmer
Schwasman August, farmer
Schwasman Frank, farmer
Search Charles W. farmer
Search Claude A. farmer
Search Electa Mrs.
Selpein Frederick, farmer
Shaw Frederick, farmer
Shaw William, farmer
Sherman Charles H. live stock
Sherman Elijah T. Mrs.
Sherman Emma E. teacher
Sherman James H. carpenter
Sherman Jarvis C.
Sherman Mary Miss
Smith Charles J. farmer and notary public
Smith Chester, farmer
Smith John, farmer
Smith John, farmer
Smith John G. farmer
Smith Lloyd A. farmer
Smith William A. blacksmith
Smith William L. farmer
Smith William W. farmer
Sodeman Charles, farmer
Sodeman Frank, farmer
Spence John, farmer
Spence Willet, farmer
Stanton Frank C. farmer
Steffenhagen Elmer, farmer
Steffenhagen George, farmer
Steffenhagen John, farmer
Steffenhagen William, farmer
Stoltz John, farmer
Terry Eli H. farmer
Terry George F. farmer
Todd Frank O. farmer and supervisor
Todd Marshall, farmer
Todd Orrin, farmer
Todd Rowland, farmer
Trost Charles, laborer
Trost Henry, overseer
Urckfitz Charles, farmer
Urckfitz John, farmer
Urckfitz William, farmer
Vollmer Christ. farmer
Vollmer John, farmer
Wadt Andrew, clerk
Wagner Andrew, farmer (Rush P. O.)
Wagner Jacob, farmer (Rush P. O.)
Walker A. Vincent, physician

Central Library of Rochester and Monroe County · City Directories Collection
House Directory supplement

Ward Bros. farmer (Rush P. O.)
Ward John, farmer (Rush P. O.)
Ward Thomas, farmer (Rush P. O.)
Warren Stephen J. lawyer
Watt James T. farmer
Webster Edwin N. farmer
Wheelan David B. farmer
Wheelen Floyd S. teacher
Wittman John, thresher
Wonder Jacob, farmer
Woodruff Stanley C. farmer
Wusnick Charles, farmer
Zobel Charles, farmer
Zobel Fred, farmer
Zornow Charles, farmer
Zornow George W. farmer and constable (Rush P. O.)

TOWN OF IRONDEQUOIT.

Supervisor, Chauncey Porter.
Town Clerk, Theodore W. Grant.
Collector, James Frasier.
Justices of the Peace, Isaac Buyck, Joseph Aman, Stephen J. Warren, James Frasier.
Assessors, Micajah W. Jackson, William Hill, Joseph Walzer.
Superintendent of Highways, Jay E. Stanton.
Constables, George Wm. Leake, Gilbert Anderson, William J. Serth, Herbert Eversned, Charles Shield.
Overseer of the Poor, Henry F. Erbland.
Health Officer, A. W. Bellamy.

IRONDEQUOIT P. O.

Postmaster, MRS. LOUIE B. HEFFER.

Ades Robert, nurseryman
Allen A. E.
Aman Jacob, farmer
Aman John, farmer
Aman Joseph, gardener and justice of peace
Anderson Gilbert, constable
Anderson Hugh McV. gardener
Anderson Jacob, gardener
Anderson John, gardener
Armstrong Ezra, farmer
Auer Henry, hotel
Bach Henry, farmer
Bachman August, gardener
Baird William, farmer
Bauer Marcellus, gardener
Bauman Edward W. farmer and milk
Bauman Henry J. farmer
Bauman William S. farmer
Beachner George, gardener
Behnke Henry, gardener
Bell Arthur, gardener
Bell James, gardener
Bell John, gardener
Bell J. Edgar, gardener
Bell William, gardener
Bellamy A. W. physician
Benedict Orlo C. farmer
Bluntach John A. farmer
Blyer Fred, gardener
Booth Charles M. gardener
Bradstreet Foster, gardener and painter
Brasser Jacob, gardener
Brasser Martin, gardener
Bridgman Delbert, cutter
Brockman Edward, florist
Brodie John,
Bronson John, farmer
Brower Jacob, farmer
Brower John, farmer
Brownyard George H. farmer
Brugger Michael, carpenter
Buckhart Abram, gardener
Buckhart John, gardener
Buell Ely, farmer
Bumpus George, farmer
Burling John, gardener
Buyck Frank, milkman
Buyck Isaac, milkman and justice of peace
Buyck Jacob, gardener
Callister Elizabeth Mrs
Camping Henry, gardener
Camping John, carpenter and plumber
Case Emma, dressmaker
Case Saphrine, gardener
Cheesebro Fitzhugh A. gardener
Clark George H. gardener
Clark W. N. Company, canning fctry.
Cogger Thomas, florist
Cole Charles, farmer
Cole Deloss, carpenter
Colt Bros. gardeners
Colt Edward, gardener
Colt Silas, gardener
Colt Walter, gardener
Cooper George, retired gardener
Cooper John, gardener
Costich Andrew, milkman
Costich Edward, nurseryman
Costich Gilbert, nurseryman
Costich Joseph, farmer
Costich Peter A. real estate
Costich Richard, farmer
Costich Saphrine, nurseryman
Coy Charles H. gardener
Coy Egbert N. farmer
Coy Walter E. gardener
Curtis Charles W. florist
Daggs Frank, gardener
Daggs John O. gardener

Central Library of Rochester and Monroe County · City Directories Collection
House Directory supplement

Daggs Philemon, gardener
Dake Frank, gardener
Dake Reuben A. gardener
DeGrove Ferdinand, gardener
Delapp William, farmer
DeLeys Daniel, U. S. inspector
Derleth John, farmer
DeSmitt Daniel, gardener
DeSmitt Marinus, milkman
Diefendorfer Henry, gardener
Disher George, gardener
Disher John, gardener
Dodge George, gardener
Dollheim Charles E. gardener
Dollheim William, gardener
Dozier Emil, gardener
Drake Mason B. gardener
Driver William, teamster
Dubelbeiss Louis J. fruit grower
Dubelbeiss Wine Co. wines
Durand Henry S. Dr.
Eiseman Adam, gardener
Elder Mertie Mrs. gardener
Elston A. J. farmer
Elter Fred H. carpet cleaner
Ely L. D. farmer
Engelhardt Louis, gardener
Engelhart Fred, gardener
Englert Jacob C. hotel
Erbland Henry F. farmer and overseer of poor
Ernisse Jay H. produce
Ernisse John H. gardener
Evershed Albert H. farmer
Evershed Frank C. gardener
Evershed Franklin, retired
Evershed Herbert, carpenter and constable
Evershed William, gardener
Farber Jacob, gardener
Fisher Louis, hotel
Fisher Ray, gardener
Ford George, farmer
Ford G. Thomas, winemaker
Frank John, gardener
Franke Abram, gardener
Franke Benjamin T. gardener
Franke Henry, gardener
Frasier James, gardener and town collector
Frenz Fritz, gardener
Fritz Frank P. gardener
Galen J. Louis Mrs. hotel
Gazell Henry J. gardener
Giesler Louis, hotel
Goers Julius, farmer
Goetzman Edward, camera maker
Grabb George, mail carrier
Graffrath Charles, gardener
Grant Frank L. gardener
Grant Samuel W. gardener
Grant Theodore W. gardener and town clerk
Greeble Ferdinand, gardener
Greffrath Edward, gardener
Greibel & Hebing, hotel
Grentzinger Orlo J. hotel
Griffin Charles, gardener
Gunson L. P. seedsman
Hallauer Charles, gardener
Hallauer Edward, gardener
Hallauer George, gardener
Hallauer Jacob, gardener
Hallauer Louis, gardener
Hallauer William, produce
Hammon Henry, gardener
Hanford Saxe H. advertising agent
Hardwick William, gardener
Hartman William, tailor
Hattrick Eugene, gardener
Heberle Frederick, gardener
Heberle Joseph, nurseryman
Heffer Charles, gardener
Heffer David, grain broker
Heffer Frank E. gardener
Heffer George, gardener
Heffer George W. gardener
Heffer John H. gardener
Heffer Louie B. Mrs. postmaster and grocer
Heffer Spencer, gardener
Heffer William, gardener
Heisler John, hotel
Helfer John, gardener
Herman Louis
Hess Abraham, gardener
Hewlett Fred C. gardener
Hilfiker Rudolph, farmer
Hill Richard, gardener
Hill William, gardener and assessor
Hoffend Nicholas, salesman
Hoffman Curtis
Holtz Charles, gardener
Holtz Christopher, gardener
Holtz Henry, farmer
Howard Bert A. gardener
Howard Charles D. gardener
Howard Edwin P. teller
Howard James, gardener
Howard John C. gardener
Howard Raymond, gardener
Howard Walter, gardener
Hubner Joseph, hotel
Hunt George, gardener
Ide Daniel, retired
Irondequoit Coal and Supply Co.
Irondequoit Wine Co. wines
Jackson Micajah W. farmer and assessor
Josh Frank
Josh Gottlieb, gardener
Kastner Conrad, contractor
Kebel John, gardener
Keller George, farmer
Keller William, gardener
Killick Sarah Mrs. teacher
King William, gardener
Klem Harry, clerk
Klem Henry, farmer
Koch William, farmer
Koehlein Leonard, butcher
Kofahl Fred, gardener
Kort Adolph, gardener
Kort Charles, gardener

Central Library of Rochester and Monroe County · City Directories Collection
House Directory supplement

Kort Henry, gardener
Kort William, gardener
Krautwurst Balzer, shoemaker
Krautwurst Joseph, music teacher
Krautwurst William, telegrapher
Kronsbein Fred, fruit grower
Kuster Otto F.
Lamming David, gardener
Larkin Timothy, farmer
Lauderbach Fred, gardener
Lauderbach Henry, gardener
Lawler Frank, bookkeeper
Leake Carroll J. gardener
Leake George Wm. constable
Leake Gilbert, gardener
Leake Jay
Leake William G. gardener
Leary Herbert, lawyer
LeFrois Jacob, cider and vinegar mfr.
Leistman Arthur, clerk
Leistman Fred. farmer
List Adolph, gardener
List George, gardener
List George R. gardener
List John, gardener
List Louis, gardener
Livingstone Henry, gardener
Livingstone Silas, gardener
Lock Joseph, gardener
Loos Christopher, gardener
Ludolph & Searles, farmers
Magin Michael, hotel
Manning Wallace, piano tuner
Marks William, farmer
Marsh Charles, gardener
Marsh Fred, gardener
Martin Charles, gardener
May Walter, commission house
McBride Asa D. vineyard
McGonegal Henry S. lawyer
Mehne George, gardener
Meisenzahl George, milkman
Melke Henry C.
Merkel Henry, gardener
Merkel Valentine, gardener
Merrill Thomas, gardener
Merritt Harry, florist
Merritt Herbert, florist
Metcalf Fred, gardener
Metcalf Henry, gardener
Metcalf Richard, gardener
Metcalf Thomas, gardener
Meyers William, gardener
Michaels William, gardener
Miller Arthur, gardener
Miller Charles, gardener
Miller Fred, foreman
Miller Ida Mrs.
Mitchell William, gardener
Moeschler Otto F. cigar mfr.
Moore Frank, farmer
Moore Pauline, milk
Morgan John, gardener
Morrill Albert, restaurant
Morris Andrew L. gardener
Morris Thomas, gardener
Morris William, gardener
Mosier Alexander
Mosier Joseph
Moss August, gardener
Mulcock David, gardener
Mulcock Edward, gardener
Mulcock Walter, gardener
Muxworthy Alfred, gardener
Nabor Paul, farmer and milk
Nabor Urban, farmer
Noll Henry, gardener
Ockenden Archibald
Opperman John, gardener
Pammenter Arthur, gardener
Pammenter James, gardener
Pardee Edwin S. farmer
Pardee Herbert, farmer
Parr Alonzo, gardener
Parr Benjamin, gardener
Parr John, gardener
Payne Erwin C. retired
Peachy Hattie R. Miss
Peacock Daniel, gardener
Peacock John, gardener
Peacock Theodore, gardener
Peacock William, gardener
Pendleton William, gardener
Pengelly Thomas, florist and gardener
Perkins Ira, farmer
Pero George, hotel
Perrin Norman, farmer
Pillen Henry, gardener
Pillen William, gardener
Platt Charles, detective
Platt John, gardener
Porter Charles, fish market
Porter Charles F. gardener
Porter Chauncey, gardener and supervisor
Porter James, gardener
Porter William, gardener
Pursell Frank A. J. florist
Rachow Fred, farmer
Randall Ira, poultryman
Rayner Edward, gardener
Rayner William, gardener
Rayton Albert, carpenter
Rayton Chester, gardener
Rayton Herbert, bookkeeper
Rayton Joseph, gardener
Redfield Nelson C. gardener
Reedfield Howard F. dentist
Reuther Henry P. hotel
Roberts Frank, machinist
Rogers Asenath Mrs. farmer
Rogers Ezra, farmer
Rogers Polly, farmer
Roller George, gardener
Rudman David C. gardener
Rudman George H. gardener
Rudman William C. farmer
Rudman William T. farmer
Sage Charles, carpenter
Salmon Charles, farmer
Saunders Arthur, gardener
Schlaefer Valentine, hotel
Schneeberger Charles, gardener
Schneeberger C. Walter, farmer

Central Library of Rochester and Monroe County · City Directories Collection
House Directory supplement

Schneeberger George F. farmer
Schneeberger John, farmer
Schneeberger William, farmer
Schneider William, farmer
Schooley Edward, gardener
Schriner Joseph, farmer
Schueler Joseph J. hotel
Schwab Henry, farmer
Scram W. T. farmer
Searls Edward, mail carrier
Secora Augustus, gardener
Serth William J. farmer and constable
Shannon William, hotel
Shaw Saphrine, farmer
Shield Charles, butcher and constable
Shoemaker Henry, gardener
Simpson Frank, farmer
Simpson Henry, farmer
Slater Charles, farmer
Slater David, farmer
Smallridge Frederick, gardener
Smallridge Robert, gardener
Smallridge Thomas, gardener
Smith Clarence, clerk
Snyder C. B. farmer
Snyder M. C. farmer
Sours William H. hotel
South Walter, gardener
Southworth Edward, retired farmer
Spies August, gardener
Spitz Joseph, machinist
Stanton Arthur, farmer
Stanton Chester, gardener
Stanton Delos, gardener
Stanton Ezra, farmer
Stanton Harrison, farmer
Stanton Jay E. farmer and supt. of highways
Stanton William, farmer
Stein Jacob, farmer
Stoffel Charles
Stoll George, farmer
Strickland P. A. grocer
Sutton Martha, sand
Sutton Nellie, sand
Sutton William, sand
Sweet Elsie A. Mrs. farmer
Thomas David, farmer
Thompson Arthur, blacksmith
Titus Adelbert, gardener
Titus Adrian, music teacher
Titus Carolyn, teacher
Titus Frank C. gardener
Titus George B. gardener
Titus George W. gardener
Titus German Mrs.
Titus Leone, teacher
Titus Seymour G. manager
Titus Stephen B. gardener
Titus William S. secretary
Vanalinda George W. showman
Vance Carroll, gardener
Vandelin Dennis C.
VanVoorhis Eugene, lawyer
Vanwyckhouse Daniel, gardener
Vanwyckhouse Frank, gardener
Vanwyckhouse John, gardener
Verstreat Bert, gardener
Verstreat Leo, gardener
Wagner Dora Mrs. hotel
Walzer Claude
Walzer Everett, farmer
Walzer Joseph, farmer and assessor
Walzer Orlo, carpenter
Warren Almond, gardener
Warren Stephen J. gardener and justice of peace
Webber George, retired
Webber George H. farmer
Weible William, hotel
Weltzer Andrew, blacksmith
West Chauncey, gardener
West George, gardener
West James H. gardener
West James H. jr. gardener
West Maud Miss, teacher
Whipple Marsh, farmer
Wilson James W. clerk
Wood Winfield R.
Woods Franklin, gardener
Youngsman J. T. gardener
Zapf Charles, farmer
Zegewittz Fred, grocer
Zink George, milkman
Zwerger Leo, farmer
Zwerger Sebastian, farmer

Central Library of Rochester and Monroe County · City Directories Collection
House Directory supplement

TOWN OF MENDON.

Supervisor, William E. Porter, Mendon.
Town Clerk, Edward G. Brooks, Honeoye Falls.
Collector, William Armstrong, Mendon.
Justices of the Peace, E. U. Smith, George J. Stayman, James R. Martin.
Assessors, John Jones, Eugene A. Green, Dietrich Ernst.
Superintendent of Highways, John J. Quinn.
Constables, Daniel Druschel, Joseph Plain.
Overseers of the Poor, John W. Hudson, Honeoye Falls; Wm. D. Carter, Pittsford.

MENDON P. O.

Postmaster, ALMA SHULTERS.

**P. O. Address, Ionia.*

†P. O. Address, Pittsford.

Armstrong William, farmer and town collector
Backus Samuel, farmer
Baldwin Ira O. farmer*
Bard H. D. merchant
Bare Fred J. harness maker
Barnard Fred G. farmer†
Barnard Henry D. farmer†
Barnard Stirling, farmer†
Barnes L. K. Mrs. merchant
Barnes Orlando, carpenter
Bartlett Fred. B. market and highway commissioner
Beechman William, farmer
Brennan James, farmer*
Brodsky Christian, farmer*
Buckley John W. farmer*
Carter Wm. D. farmer and overseer of poor†
Clinton Fred. blacksmith
Cole Mortimer, farmer
Cole William, farmer
Costello Martin, farmer
Culhane P. L. farmer
Eckler Charles, farmer
Eckler William H. carpenter
Eckler William J. farmer
Ely Frank A. produce
Enright John, farmer
Enright Michael, farmer
Enright Thomas R. merchant
Ernst Dietrich, farmer and assessor
Ernst Fred, miller
Ernst Louis, farmer
Ewer Almaine, mason
Fay Mary R. Miss, dressmaker
Fennell A. H. clergyman
Finegan Thomas, farmer
Finucan John T. retired
Finucan Thomas, hotel
Furlong Wm. J. hardware
Gibson Warner, farmer
Goodman L. H. auctioneer†
Graves Allen, farmer (Rush P. O.)
Graves Emma, teacher (Rush P. O.)
Graves Frank, farmer (Rush P. O.)
Grim John, farmer
Guyott E. J. physician
Habegger Jacob, farmer
Heech Adam, farmer*
Hill Augustus, painter
Hill Chas. O. Mrs. milliner
Hill George, painter
Hoffman Egbert Mrs. farmer
Howes Arthur, farmer
Hudson Benjamin B. farmer
Hutchinson Robert, farmer
Irwin I. Newton, market
Jenkins Frank, farmer
Jones John, farmer and assessor
Jones Simon, farmer
Lewis Samuel, farmer
Little Thomas S. farmer*
Lloyd George, farmer*
Lloyd J. Henry, farmer*
Lord William J. farmer†
Lovejoy John D. auctioneer
Maitland Richard, jr. farmer
McCarthy Daniel, laborer
Meade Thomas, farmer
Merkel Anton, farmer*
Merkel Fred, farmer*
Miller Frank, farmer
Morris John, farmer
Morris Thomas, farmer
Murphy Vivian, thresher
Murphy B. C. & Son, boots and shoes
Newcomb Howard, farmer
O'Brien James, carpenter
O'Brien Thomas, farmer
O'Connor David, jr. produce
Olney Harrison, farmer†
Olney Joseph, farmer
Park Daniel A. carpenter (North Bloomfield P. O.)
Park Daniel C. foreman (North Bloomfield P. O.)
Parrish Rolla C. farmer*
Peachey Berton E. farmer
Peachey Wm. H. farmer
Plain Joseph, thresher and constable
Porter William E. farmer and supervisor
Probst Frederick, farmer†
Quandt Fred. farmer†
Quinn John J. produce and supt. of highways
Rafoth Wm. F. farmer†
Rapp Lewis, farmer*
Richards Jerome B. farmer

Central Library of Rochester and Monroe County · City Directories Collection
House Directory supplement

Richardson G. B. clergyman (North Bloomfield P. O.)
Root Edmund, laborer
Rose Charles, farmer
Schlaefer Frank, hotel
Schlaefer Jacob, hotel
Schmool John, farmer*
Schrader Fred, merchant
Schrader Henry, farmer
Shackelton Thos. & Son, blacksmiths
Sheeler Christian, farmer
Shulters Alma, postmaster
Shulters Fred. farmer
Stafford William, barber
Stayman George J. farmer and justice of peace
Stayman William, farmer
Stevens Edmund, butcher
Teschner Rudolph, musical instrument manuf.*
Tomlinson John E. Mrs. farmer
VanVoorhis George, farmer
Wallace Samuel, farmer*
Warren Henry L. farmer*
Washburn William, farmer
Webster George M. farmer†
Webster William, farmer
Weitzel Henry E. farmer
Welch N. Elmer, farmer†
Wilson Thomas, farmer*
Wing Alfred, farmer
Wing James A. agent
Wood William, constable
Wood William, jr. laborer
Woolston John A. farmer
Woolston W. Frank, veterinarian
Yers Frederick, farmer†
Zuber Fred. farmer

HONEOYE FALLS P. O.

Postmaster, GEORGE A. CASE.

Alger George, retired
Alleman William H. retired
Allen Dwight H. dentist
Allen Ezra D. clerk
Allen George H. agent N. Y. C. R. R.
Amsden Edwin F. carpenter
Amsden Frank O. carpenter
Anderson Nicholas, farmer
Austin William, carpenter
Babb William, grocer
Barnard Frank, merchant
Barnard James H. grocer
Barnard Raymond, clerk
Barnum Lewis, miller
Bartlett Joseph, barber
Beach Byron, carpenter
Bellinger Moses, farmer
Benham Harry S. physician
Berlin F. W. clergyman
Blood Chas. E. farmer
Blood Edward, farmer
Borden Harry N. shoemaker and overseer of poor
Boult Chas. E. physician
Bowerman Jarvis R. retired
Briggs Anson L. ice dealer
Brooks Edward G. furniture and town clerk
Brooks H. F. paper manuf.
Brooks William H. farmer
Brown Charles, farmer
Brown James S. grocer
Burt M. M. farmer
Burton Clyde, mail carrier
Burton George, blacksmith
Burton Jesse, farmer
Carley Jesse, grocer
Carley Roy J. clerk
Carpenter F. J. miller
Carpenter Harry A. teacher
Carter Harley P. farmer
Case Geo. A. carpenter and postmaster
Case George W. carpenter
Chapin C. Belle Miss, music teacher
Claffie Arthur, student
Claffie James, cooper
Clapp William, farmer
Clark W. G. teacher
Cluney M. J. clergyman
Corby Bentley, retired
Corby Oscar, farmer
Courtney Owen, miller
Cox Hugh, miller
Crennell Robert J. supt. Roch. W. W.
Croft Edwin, jr. ice dealer
Cutler Edwin H. retired
Dann John E. inventor
Davis F. B. retired
Dee Misses, dressmakers
Dennis George, farmer
Desmond Adam, farmer
Dibble Edward F. seedsman
Dibble Joseph, farmer
Dolbeer William C. farmer
Donnelly Frank, farmer
Doyle Thomas, farmer
Druschel Charles, wagon maker
Druschel Daniel, village police
Druschel George, wagon maker
Duffy John, jr. farmer
Duffy Matthew, farmer
Duffy Peter, blacksmith
Durrant J. Brayton, dentist
Durrant William E. tailor
Durrant W. E. & Co. tailors
Earl Andrew T. veterinarian
Earl Richard, farmer
Ernst John, laborer
Fairbairn Robert, teamster and highway commissioner
Fairbairn William, wagon maker
Fish Daniel, farmer
Francis Merritt M. police justice
Frank Elliott, mail carrier
French Orion B. veterinarian
Gates Alfred D. farmer
Gates David S. farmer
Gates Frank, farmer
Gates Lewis E. plumber
Gates P. L. farmer
Gleason James, hotel

Central Library of Rochester and Monroe County · City Directories Collection
House Directory supplement

Glendon Patrick, farmer
Goldsmith F. W. barber
Goss William H. clergyman
Grace William, engineer
Graham Frank, painter
Green Eugene A. carpenter and assessor
Green H. L. agricultural implements
Green James R. thresher
Green J. hotel
Green William, farmer
Gustin E. A. laborer
Hall Eugene, baggageman
Hall Jesse, cement walks
Hallock William A. clergyman
Hanchett Frank M. thresher
Hanford Fred S. merchant
Harnish Edwin K. druggist
Harnish John L. newsdealer and dep. sheriff
Harris Dennis, marble
Hart Frank, marble cutter
Hayes Richard, barber
Henrietta Patrick, farmer
Hibbard Charles, farmer
Hibbard Frank, farmer
Hill George, carpenter
Hill Levi, carpenter
Hoffman Charles, farmer
Hoffman George, farmer
Holden A. M. banker
Holden T. H. Mrs.
Hopkins Benjamin W. farmer
Hopkins E. E. hotel
Hovey Elwood, woodworker
Hudson John W. grocer and overseer of poor
Humphrey Lewis, produce
Humphrey O. L. produce and coal
Humphrey & Strough, produce
Hunt Arthur H. woolen manuf.
Hunt Elson, creamery
Hyde Merrick C. carpenter
Ives George, moulder
Jenkins Charles, well driller
Jobes Charles D. gardener
Jobes Frank P. seedsman
Johnson George R. clerk
Johnson Henry, engineer
Judd E. L. marble cutter
Keenan William, farmer
Kellogg Andrew J. farmer
Kent Edward, painter
Kent Fred. C. cigar manuf.
Kenyon D. C. Miss, bookkeeper
Kesel John, farmer
Kesel John jr. farmer
Keyes Frank, sta. agt. N. Y. C. R. R.
Laird James R. barber
Lamont William H. clerk
Lange Sebastian, retired
Lange William A. butcher
Langpap William, farmer
Lanning Leslie, farmer
Lanning Thomas, farmer
Lanning William, farmer
Lawton Maurice, retired grocer
Lay William, produce and coal
Lee Oscar, jr. barber
Lee & Tyrrell, tailors
Leighton Robert, jeweler
Lerch Charles, cooper
Lerch George, miller
Lillibridge Bros. drugs
Lillibridge Henry, cooper
Lillibridge John, driver
Lotee E. Louise Miss, milliner
Maitland Richard, farmer
Maitland William, farmer
Martin Dean G. farmer
Mason Cornelius, hotel
McCann Richard, teamster
McKenzie James A. cooper
McKenzie William, drayman
McKinney Warren, hostler
McLaughlin John, clerk
McLaughlin Julia, teacher
McLaughlin Thomas, foreman
McLaughlin Thomas, jr. clerk
McMahon James, laborer
McOmber Guy D. jeweler
Moffitt H. E. photographer
Monk William, farmer
Murray Robert, farmer
Murray William, jr. farmer
Murrell Charles, musician
Nau Fred. C. furniture
Nau William J. furniture
Neal Alfred G. clerk
Neal Fred. clerk
Neal Fred. A. paper manuf.
Newspalmer George, farmer
Ney Max L. harness maker
Nickerson Charles, jr. laborer
Nickerson Lewis J. laborer
Noxon Jonathan, farmer
O'Brien William, publisher Honeoye Falls Times
Palmer Elton, farmer
Palmer Lewis, farmer
Park C. Herbert, merchant
Parmelee George A. miller
Parmelee Isaac, painter
Peck Ashel B. retired
Peer Benj. Mrs. millinery
Peer Benjamin, jr. real estate
Pestle George, butcher
Peters Charles, farmer
Phillips William C. insurance
Pierce Addison R. clerk and farmer
Pierce Bertha, clerk
Pierce Charles R. clerk
Pierce M. & S. lumber
Plimpton Amasa H. gunmaker
Pride E. Raymond, hardware
Pride James M. hardware
Raeburn G. W. clergyman
Regan M. M. Miss, dressmaker
Richards Milton H. farmer
Richardson Frank, laborer
Ritzenthaler Pierce, engineer
Ritzenthaler P. cement walks
Ritzenthaler Stephen, retired
Rogers Luther H. farmer

Central Library of Rochester and Monroe County · City Directories Collection
House Directory supplement

Russell S. M. Miss, ladies' furnishings
Russell Tristam, farmer
Sanford Eugene M. agent
Schaefer Charles, cattle
Scott Henry, farmer
Scott John H. farmer
Scott William W. farmer
Scribner Henry, retired
Seamon Charles, agent
Seamon & Hook, hardware
Semmel John, farmer
Semmel Peter, farmer
Shepard W. W. farmer
Shuart Clarence A. lawyer
Shuart Karl P. student
Shulters Preston, laundry
Simmons F. J. retired
Smith Ernest U. lawyer and justice of peace
Smith Jas. W. laborer
Smith Jay K. lawyer
Smith Wm. Hinman, pumpmaker
Speer Martin, farmer
Stull William, laborer
Symonds Robert, mason
Tefft Leon D. woodworker
Thorpe William E. farmer
Tinker John E. farmer
Tompkinson, Kenyon & Tompkinson, Monroe Mills
Treat Frank, farmer
Treat Fred. E. grocer
Tring Wm. H. produce and coal
Tripp Henry A. market
Tyrell John F. merchant tailor
Upton E. M. Co. produce
Vallance George, miller
VanDeLinder A. W. photographer
Varney George, laundry
Ward Walter, farmer
Warren Charles, farmer
Warren Ralph, farmer
Waterstradt Charles, farmer
White Benjamin R. physician
White Morris, farmer
White Walter J. painter
Williams Andrew, watch repairer
Williams Charles, butcher
Wilton Samuel, constable
Wilton Thomas, laborer
Wrenn Mrs. telegrapher
Yates N. S. sta. agent L. V. R. R.
Yorks Henry E. moulder
Yorks William R. foundry
Zavitz William, expressman

ROCHESTER JUNCTION P. O.

Postmaster, R. C. HARMON.

Bond Francis, farmer
Bond Milton, farmer
Bone Benjamin, barber
Burke Bros. farmers
Bushman Hanford E. farmer
Campbell James, blacksmith
Carlin Philip, farmer
Clausen Christian, farmer
Clausen William, farmer
Cole Benjamin, farmer
Cole Clair M. farmer
Colligan Minnie Mrs. farmer
Cox William W. artist
Davis Martin, lawyer
Desmond William, farmer
Donovan William J. blacksmith
Doyle Thomas, mason
Duff John, farmer
Durkee A. W. hotel
Faulkner Jeff. farmer
Fay Katharine Miss, teacher
Finnegan George, farmer
Finnegan James, blacksmith
Finnegan William, farmer
Finnegan William, farmer
Gardner Frank Mrs. farmer
Giblin Hugh, laborer
Halley Michael, farmer
Halley Thomas, farmer
Harmon R. C. sta. agent L. V. R. R.
Harris Erastus, farmer
Hayes John, farmer
Howland Charles, farmer
Howland George, farmer
Howland William H. farmer
Howlett Oliver, farmer
Kelly David, laborer
Kirkpatrick William J. farmer
Kramer Michael, wagon maker
Krenzer Anthony, miller
Krenzer Eugene, miller
Krenzer Theodore, miller
Lewis Louis L. farmer
Lord Albert A. farmer
Lord Frank A. pop manuf.
Lord Fred. E. farmer
Lord George, farmer
Lord John, farmer
Lord Lewis B farmer
Malone Joseph Mrs.
Marr Patrick, farmer
Merritt Henry, thresher
Otis Charles F. physician
Peer Frank, farmer
Powell Charles H. farmer
Quick G. Lindley farmer
Reitze Ronald, farmer
Sackett Henry, farmer
Sackett Joseph, farmer
Schofield Hiram, farmer
Sheldon Frank A. farmer
Sheldon Isaac C. farmer
Smith Clarence, farmer
Smith Henry, farmer
Smith Howard, farmer
Southworth Joseph S. blacksmith
Stayman George A. farmer and highway commissioner
Stayman Isaac, farmer
Steinfield Joseph, thresher
Stoutinger Michael, farmer
Tobey Charles, farmer
Tobey Reuben P. farmer
VanMarion Gilbert A. farmer

Central Library of Rochester and Monroe County · City Directories Collection
House Directory supplement

Wendell Michael, farmer
White Edward H. assemblyman
Whitebeck Herbert, farmer
Worden Frank, farmer
Yorks Charles, baggageman
Yorks Fred. baggageman

TOWN OF OGDEN

Supervisor, Edward W. Arnold, Adams Basin.
Town Clerk, William H. Bromley, Spencerport.
Collector, James O. Curtis, Spencerport.
Justices of the Peace, Frederick E. Gott, J. Richard Nelson, Oscar P. Colby, Albert N. Barker.
Assessors, Henry P. Dusenbury, Geo. H. Hodges, Frank C. Blackford.
Superintendent of Highways, Julius G. Stettner, Spencerport.
Constables, William Maurer, George L. Hiscock, William G. Barker, Edward P. Fosmire, William H. Pelo, Edward Spencer.
Overseer of the Poor, Oreb T. Hubbell, Adams Basin.
Health Officer, Parson G. Udell, Spencerport.

ADAMS BASIN P. O.

Postmaster, J. R. NELSON.

**P. O. Address, Churchville.*

†*P. O. Address, Chili.*

Adams Elmer, farmer
Adams Lewis W. farmer
Adams Milo, farmer
Arnold Edward W. farmer and supervisor
Bangs Dean H. farmer*
Bangs Riley, farmer
Barclay Charles O. farmer
Barrett D. F. engineer (North Chili P. O.)
Bishop Andrew J. farmer
Blackford Everett F. produce
Blackford Frank C. farmer and assessor
Boughton Charles, farmer
Bowen Mary A. Mrs.
Brice Irving A. clerygman
Brown Adelbert, farmer
Brown James N. farmer
Brown John, farmer
Brownell Francis E. farmer
Burton Joseph, clerk
Conti Pasquale, contractor
Curtis Charles E. farmer
Darling Cora Miss, farmer
Dart Thomas, farmer*
Dewey Luther, farmer*
Dresser Charles B. farmer
Dusenbury Henry P. farmer and assessor*
Euler Albert, butcher
Euler Frank G. farmer*
Fay Edward, farmer
Fetter Alice Mrs. farmer
Fetter Elias, farmer
Fetter Lena Mrs. farmer
Fogarty John, mason
Fothergill Harry E. laborer
Fothergill Joseph, painter
French Dudley, mail carrier
Fuller Edson W. farmer
Gallagher Charles F. designer
Giles Edward, farmer
Giles William, retired
Graves Byron J. farmer
Gridley Albert H. farmer (North Chili P. O.)
Gridley Frank, farmer
Gundry Robert, farmer†
Hawkins James, painter
Henderson Robert, farmer
Hill Allen, farmer*
Hill Christopher, farmer
Hill George P. farmer
Hill Harvey L. farmer
Hill Sheldon J. farmer*
Hubbell Oreb T. overseer of poor
Hubbell William T. farmer
Hunter William, farmer†
Hutchens William, farmer†
Jacobs Mark, farmer*
Jewett Edward W. farmer
Jewett Frank, merchant
Jewett George M. engineer
King Fletcher, farmer
King George R. P. farmer
Klem A. F. farmer (North Chili P. O.)
Loosemore William, farmer (North Chili P. O.)
Lourett Amos, farmer
Lourett Amos, jr. farmer
Loveridge Frederick, farmer*
Loveridge George, farmer*
Lowery Herbert F. grocer
Mansler Charles, farmer
Mansler John, farmer
Mason Lewis, farmer
Mason Roy E. farmer*
Mattson Alpheus, farmer and butcher
Maurer Charles, clerk
Maurer Emanuel, retired
McCabe Edward, farmer
McClellan George B. farmer
McFee James, farmer†
McFee William, farmer†
McKinney Geo. farmer and butcher
Nelson John D. station agent

Central Library of Rochester and Monroe County · City Directories Collection
House Directory supplement

Nelson J. Richard, coal and justice of peace
New Alvin D. farmer
New Henry D. farmer
New Otis B. farmer
Osborn Wesley H. farmer*
Palen George H. farmer
Parmelee James E. farmer
Parmelee Ransom T. farmer
Patrick Frank, moulder
Patrick William, section hand
Pelo William H. farmer and constable
Penders Ann Mrs.
Penders Frank, laborer
Reddick Frederick, farmer (North Chili P. O.)
Reddick John, farmer (North Chili P. O.)
Rich James F. farmer
Rollin Charles F. produce
Rollin Edwin J. farmer
Ryan Michael, hotel
Schies August, farmer
Shaffer Jacob, farmer
Shaffer John, farmer and miller
Smith Albert T. farmer
Smith Bert E. blacksmith
Smith Edward B. blacksmith
Smith Hiram, carpenter
Snider Christian, farmer*
Snyder August, farmer
Stettner George, farmer
Stevens Charles A. farmer
Stone Guy, farmer
Strauss Anthony, mason
Tosh Harry, farmer
Trowell George, farmer
Trowell William, farmer
True George L. farmer
True Henry, farmer
True James M. farmer
True Joshua, farmer†
True William, farmer
Turner Albert, farmer
Udell John, farmer
Voorheis Charles N. farmer
Voorheis Stanley, well driller*
Walker Dudley, farmer†
Walker Seraph Mrs. farmer
Ward Andrew, farmer
Way Henry J. farmer*
Way Samuel, farmer*
Webster J. B. farmer†
Widger James, farmer
Widger LeRoy A. farmer
Widger Louis G. farmer
Wright Earl, farmer
Young Frederic, retired farmer
Young Frederic, jr. farmer
Young William, farmer*
Zimmerman Charles, farmer
Zimmerman Margaret Mrs. farmer

SPENCERPORT P. O.

Postmaster, FRANK N. WEBSTER.

Allen Eli, cooper
Allen Frank, farmer
Allen Frank E, retired farmer
Allen Henry, farmer and teamster
Amish George, retired farmer
Amish Louis, farmer
Anderson Frederick, farmer
Anderson Henry, farmer
Ashford William, retired
Ashton Harry, farmer
Austin Dwight C. clerk
Austin Earl, clerk
Austin Edward E. train dispatcher and druggist
Austin & Smith, druggists
Babcock R. A. farmer
Baker Ross, farmer
Baker Worthy G. retired
Ball Nathan R. carpenter
Ballard John, janitor
Bank of Spencerport
Barker Albert N. blacksmith and justice of peace
Barker William G. blacksmith and constable
Barrett Eben W. electrician
Barrett William P. dentist
Barton Charles A. produce
Barton Charles E. produce
Beaney William, market
Beeman Andrew, farmer (Coldwater P. O.)
Bennett Orlando, machinist
Benton George A. judge Supreme Court
Bond Charles, farmer
Boughton James, farmer
Bourne George T. farmer
Brainard Chauncey, coal
Brainard Harry C. coal and insurance
Brigham Clifford, farmer
Bromley Charles D. clerk
Bromley William H. tobacconist and town clerk
Brower Ellsworth, farmer
Brower Henry G. farmer
Brower Willard, farmer
Brown Berton W. lawyer
Brown Ely S. farmer
Brown Frank, feed
Brown Henry H. salesman
Buell Bela, farmer
Burpee Edgar, carpenter
Burritt Horatio D. retired
Cady Lewis E. farmer
Carpenter Charles H. farmer
Carter Willard L. painter
Casey Michael J. shoemaker
Chadwick Joseph, clerk
Chadwick Warner, farmer
Chapman Charles, farmer
Chapman John, farmer
Clancy James, farmer
Clemments Arthur, clergyman
Colby Alex. G. farmer
Colby Oscar P. justice of peace
Colby William W. farmer
Cole George M. merchant

Central Library of Rochester and Monroe County · City Directories Collection
House Directory supplement

Cole Norman H. stable
Cole & Freeman, merchants
Comstock George, retired
Conrad Andrew, farmer
Conrad Frank, farmer
Cook Andrew, farmer
Corser Warren G. harness maker
Covert Silas H. hardware
Cromwell Frank B. farmer (Barnard P. O.)
Curtis James O. farmer and town collector
Curtis Leslie B. salesman
Curtis Seymour H. farmer
Dann Floyd, farmer
Davis Albert T. farmer
Day Burton L. retired
DeMay Abram, carpenter
Dewey Fred. H. farmer
Dunn Thaddeus, market
Dunn & Beaney, butchers
Dutton Alonzo, clerk
Emich George, farmer
Emich Louis, farmer
Fair Joseph, farmer
Flagg Stephen G. farmer
Flagg Stephen L. farmer
Flagg William G. farmer
Fosmire Burton, clerk
Fosmire Edward, constable
Fosmire Edward P. clerk
Fowler Vincent, retired farmer
Fox William, harness maker
Fox & Corser, harness makers
Freeman Harry A. merchant and cashier
Freestone William J. farmer
Funnell J. B. clergyman
Gammon Hugh, clerk
Gardner Corliss B. clergyman
Gardner Rufus, farmer
Gearing George, farmer
Gearing George, jr. farmer
Gillett Elwood, farmer
Goff Frank M. lawyer
Goodridge Delos B. farmer
Goodridge Elihu, retired farmer
Gosson Thomas, electrician
Gott Frederic E. farmer and justice of peace
Green Jesse, farmer
Grover Edward, farmer
Grover William, carpenter
Gunnison Jay H. train dispatcher
Gurnsey Harry W. mail carrier
Hager Lewis, farmer
Hammer John, farmer
Happ Henry, farmer
Harris William K. salesman
Harroun Frank M. farmer
Harroun Ira D. farmer
Hartwell Frederick, farmer
Haslip Charles, farmer
Haslip Hugh, retired
Hawkins Adelbert, farmer
Hawkins William G. farmer
Helfrich George P. mason
Helfrich Henry, electrician
Helfrich Peter, mason
Hewitt Arthur, farmer
Hicks William, farmer
Hinckley Bowker, farmer
Hiscock Geo. L. farmer and constable
Hodges George H. farmer and assessor
Holmes A. F. plumber
Hoy Eugene, miller and merchant
Hubbell William, farmer
Ingalsbee Robert, telegrapher
Ireland Samuel, agent
Ireland William A. painter
Ireland William J. agricultural implements
Ireland & Helfrich, manufacturers
Irish George, farmer
Johnson Augustus, barber
Johnson William, barber
Kedian Andrew, thresher
Kedian James, engineer
Kelley John W. E. clergyman
Kerwin Richard, farmer
Kincaid Charles H.
Knapp Millard F. wagon maker
Kress Edward, carpenter
Kress John, farmer
Ladd Eugene, carpenter
Lawson Lewis J. mail carrier
Leonard John, hotel
Loomis Nathaniel H. farmer
Luce Samuel H. farmer
Maher Richard, blacksmith
Malay C. D. printer
Malay Roy, printer
Malay Sons, printers
Mason William E. farmer
Maurer Samuel, farmer
Maurer William, farmer and constable
McCabe John B. builder
McCabe J. B. & Sons, lumber
McCabe Lawrence, builder
McCleary Arthur, farmer
McDermott Charles, farmer
Merz John, retired
Metcalf William, farmer
Miller A. A. farmer
Miller Henry O. salesman
Miller William J. farmer
Miller W. E. hotel
Mills W. H. insurance
Moore William B. & Co. coal and insurance
Moore William B. jr. coal and insurance
Moran Charles, laborer
Morgan John, farmer
Naracong John, barber
Nichols Edward D. carpenter
Nichols Fleming W. grocer
Nichols H. Alden, Com. of Elections
Nichols H. Arthur, coal
Nichols & Webster, coal and feed mill
Noble Charles, farmer and ice
Noble Harry, farmer and ice
Osborn George, farmer

Central Library of Rochester and Monroe County · City Directories Collection
House Directory supplement

Parker Charles, farmer
Parker Joseph, farmer
Payne Fred. manager telephone
Payne Irving J. ticket agent
Peacock John H. farmer
Peck Cassius H. retired farmer
Pettengil Foster Co. evaporators and vinegar manufacturers
Pierce Christie J. farmer
Pierce Jabez C. agent
Poole John, laborer
Pratt Asa, farmer
Preston James, farmer
Purdy Dwight E. farmer and cooper
Rebholtz William, farmer
Rich Heman, farmer
Richardson Walter, carpenter
Riley John, farmer
Roach Edward, farmer
Roach Frank, farmer
Roach Matthew, farmer
Rogers Henry E. florist
Rogers John R. farmer
Rogers Joseph V. farmer
Ross Charles, manager
Ross Herbert A. farmer
Ross James C. farmer
Ross John, farmer
Ross William F. farmer
St. John Gordon L. barber
Schwab Bernard, farmer (Coldwater P. O.)
Seamon George, farmer
Shaffer Herman, farmer
Sias David B. farmer
Slayton Lewis E. physician
Smith Charles H. hotel
Smith Elmer, clerk
Smith Flagg G. farmer
Smith Frederick G. farmer
Smith Herbert S. druggist
Smith James, farmer
Smith Milton F. ticket agent
Smith Platt G. farmer
Smith Silas F. farmer
Smith & Co. hotel
Southwick D. C. farmer
Spencer Edward C. constable
Spencer Foster W. hardware
Spencer Joseph A. retired farmer
Sperry Henry W. clerk
Stageman John, farmer
Statt John A. farmer (Gates P. O.)
Stettner Charles, farmer
Stettner Julius G. supt. of highways
Stettner Segman, farmer
Stettner Walter, produce
Stevens J. E. agricultural implements and produce
Stone George F. clerk
Sweeting Charles H. laborer
Talbot John A. produce shipper
Taylor Frank, farmer
Thomas George A. farmer
Thompson Peter, clergyman
Toats Sarah Mrs. farmer
Townsend Frank E. jeweler
Trimmer Charles, retired
True Elvira M. teacher
Truesdale James T. produce
Turney Thomas J. hotel
Udell Gene, carpenter
Udell Parson G. physician
Upton George F. produce
Upton James, salesman
Upton John, retired
Upton Miles, flour and feed
Upton Theodore C. merchant
Walker Bros. undertakers
Walker Fred L. undertaker
Walker John, undertaker
Wallace William, retired
Wansey Harry, farmer
Wansey Marie Mrs. farmer
Waters Charles, carpenter
Waters Wallace, hardware
Waters William, sexton
Waters William, jr. mail carrier
Webster Adelbert F. farmer
Webster Burton H. mail carrier
Webster Ernest T. farmer
Webster Frank N. postmaster and produce
Webster George W. stable
Webster Willard J. farmer
Weiland Joseph, farmer
Welch Matthew J. farmer
Wells Wm. D. hardware
Whittier W. Adelbert, farmer
Wilcox George
Wilcox Henry B. salesman
Wilcox William W. salesman
Wilkinson Frank, farmer
Willmot Sylvester, retired farmer
Winegard Alfred, evaporator
Winegard Bros. evaporators
Winegard Howard, evaporator
Winegard L. E. bakery
Wolfrom Carlos M. hardware
Wolfrom William D. painter

Central Library of Rochester and Monroe County · City Directories Collection
House Directory supplement

TOWN OF PARMA.

Supervisor, Myron Roberts, Hilton.
Town Clerk, Morton L. Nellis, Hilton.
Collector, Andrew Albiker, Hilton.
Justices of the Peace, Orange A. Green, Forest Bagley, James H. Breeze.
Assessors, Edward Bush, Frederick Peck, Charles E. Butcher.
Superintendent of Highways, A. J. Harradine, Spencerport.
Constables, Joseph H. Pier, William D. Wilkinson, Geo. W. Dingman, David M. Thayer, Grant Pier.
Overseer of the Poor, Alton A. Dimock, Spencerport.

The Post-Office at Parma has been discontinued, and unless otherwise stated the post-office address of residents of Parma given below is SPENCERPORT.

Adams Chauncy A. farmer
Adams Rosa Mrs. farmer
Allen Abram, blacksmith (Barnard P. O.)
Arnold Aaron J. farmer (Adams Basin P. O.)
Ashton James, farmer
Ashton Joseph S. farmer
Baldwin Henry L. sexton
Barons George, farmer
Beebe Albert P. farmer (Barnard P. O.)
Behler Charles, farmer
Bell William, farmer
Breckenridge K. C. farmer
Breckinridge Thomas, farmer (Clarkson P. O.)
Breeze James H. farmer and court crier
Bridgeman Emma A. Mrs. farmer
Bridgeman Homer J. farmer
Brown George, farmer
Buell Joseph J. farmer
Burritt Newton S. farmer
Burritt Thomas F. undertaker
Bygraves Dolly M. farmer
Campbell A. Downer, farmer (Adams Basin P. O.)
Campbell Ephraim, farmer (Adams Basin P. O.)
Campbell Stewart, retired farmer (Adams Basin P. O.)
Carey Robert, wagon maker
Castle Frank, farmer
Castle Fred. J. merchant
Clark Edwin T. farmer
Clark William M. farmer
Clinton Charles, farmer
Coe Charles D. farmer
Coe Fredercik, farmer
Coe William
Coffee Patrick, farmer
Coffey Daniel, farmer
Collins Byron J. farmer
Corbit James, farmer
Cork Mark, farmer
Covington Charles, retired
Cox E. B. farmer and thresher
Curtis Zachariah, farmer
Davey Jerry, farmer and butcher
Davey Samuel, farmer
Davis Julia E. farmer
Davis Libbie Miss
Davis Sarah Miss
Dimock Alton A. farmer and overseer of poor
Dingman George W. farmer and constable
Donohue Frank, farmer
Fetter Abram L. farmer (Adams Basin P. O.)
Fetter Jacob J. farmer (Adams Basin P. O.)
Goodell Harry, farmer
Goodwin Thomas, farmer
Gott William B. farmer (Adams Basin P. O.)
Harradine Albert J. farmer and supt. of highways
Herring Richard, farmer
Herring W. R. farmer
Hilfiker Lewis W. evaporator
Hill Frederick, farmer and school commissioner
Hiscock John A. vetreinarian and farmer
Holbrook Frederick, farmer
Houghtlin George, farmer
Huber Frank, farmer
Ideman Herman, farmer
Johnson John T. farmer
Kedian Michael, farmer
Kedian Patrick, farmer (Barnard P. O.)
King William, farmer
Lane John H. farmer
Lankton Addison L. farmer
Lisson August, farmer
Lisson John, farmer
Losey Henry G. farmer
Marks Benjamin, farmer
Marks John, farmer
Maxwell Ann Mrs. farmer
McCabe Barney, farmer
McCarthy Enos, farmer
McHugh John, farmer
McKinney Charles, farmer
Moriarty Patrick, farmer
Mort Albert, farmer
Nellis Albert A. farmer
Nelson Warren L. pumps
Nichols. Bros. millers (Clarkson P. O.)
Northrop Alonzo, farmer

Central Library of Rochester and Monroe County · City Directories Collection
House Directory supplement

Odell Chauncey A. farmer
Palmer Fred. C. farmer
Palmer Nelson, farmer
Peck Fred. farmer and assessor
Peck Phoebe A. Mrs.
Peck Virgil, farmer
Peckham William H. farmer
Pfahl Edward G. farmer
Pfeffer Andrew J. farmer
Pitcher Eugene, farmer
Pitcher Howard E.
Rausch Edward, farmer
Rausch Frank, farmer
Rausch Matthias, farmer
Ried George, clergyman
Rorebeck Lewis, harness maker
Rowetz Samuel, farmer
Saunders Frank, carpenter
Sigler Lottie Mrs. dressmaker
Smith Delos D. farmer
Smith George A. farmer
Snook George M. physician
Stuart Robert, farmer
Sweeting Frank, farmer
Sweeting John M. Mrs. farmer
Sweeting Walter, farmer
Thayer David M. laborer and constable
Tompkins Charles L. farmer (Clarkson, P. O.)
Tracy John H. farmer
Wadhams Samuel W. farmer (Clarkson P. O.)
Ward Peter, hotel
Webster George, farmer
Welch George, farmer and butcher
Welch John, farmer
Wheeler Guy P. farmer
Wheeler Hiram D. farmer
Wheeler William H. farmer
Wilder Wm. H. carriage trimmer
Wood W. Smith, retired
Zelweger John, merchant
Zimmerman Charles, farmer (Adams Basin P. O.)

HILTON P. O.

Postmaster, MRS. MINNIE DAILY.

Albiker Andrew, mason and town collector
Albiker Guy, mason
Amidon Oscar, farmer
Amidon Warren W. farmer
Anderson Arthur R. lawyer
Anderson Edward F.
Anderson Geo. J. farmer
Anderson Joseph E. farmer
Archer Edward C. farmer
Archer Lewis, farmer
Babcock Charles, carpenter and mail carrier
Bagley Forest, farmer and justice of peace
Bagley Herbert E. tinsmith
Bagley Oliver, retired farmer
Bailey John, farmer
Bardeen Hiram, farmer
Barnes Francis, teacher
Barritt Thomas, shoemaker
Bartlett Franklin
Bass Hanford, justice of peace
Bassett Richard, farmer
Baxter Chauncey, farmer
Bennett Charles O. farmer and fruit evaporator
Bennett John C. farmer
Berridge John W. farmer
Black Mathew, farmer
Bovington David, clergyman
Boylin Peter, farmer
Brown Jesse, farmer
Brown Joseph, retired farmer
Brown Loren H. farmer
Buell George, farmer
Bufton Henry, insurance
Burritt Beverly W. farmer
Burritt Delano C. farmer
Burritt Frank M. farmer
Burritt Hale P. farmer
Burritt John, farmer
Burritt Lamont, farmer
Burritt Lloyd, ice cream
Burritt William S. retired
Bush Edward, farmer and assessor
Bush Wesley, farmer
Butcher Charles E. farmer and assr.
Chamberlain Joseph, farmer
Chase Elbert, farmer
Chase J. Darwin, farmer
Chattin Chauncey, farmer
Chattin Emmett, farmer
Chattin Orville, fruit evaporator
Clapper Philo, farmer
Clapper Philo B. produce
Clint Ezra E. farmer
Coakley Daniel, farmer
Coleman Ella, millinery
Collamer Eugene, farmer
Collamer George R. farmer
Collamer Luther, farmer
Conklin Michael, butcher
Conroy John J. farmer
Cook Cleveland D. farmer
Cooper John E. publisher Hilton Record
Cosman Albert D. farmer
Cosman David, farmer
Cosman Edwin, farmer
Cosman Eli, retired farmer
Cosman Eli jr. farmer
Cosman Henry A. farmer
Cosman Henry S. jeweler
Cosman Jacob, farmer
Cosman Wygand J. produce
Cox Edward A. farmer
Cox Ward, painter
Cross Ira L. farmer
Curtis Artemas D. farmer
Curtis Charles E. farmer
Curtis Charles G.
Curtis Chauncey F. thresher
Curtis Edwin B. market

Central Library of Rochester and Monroe County · City Directories Collection
House Directory supplement

Curtis Eli B. farmer
Curtis Fred W. farmer
Curtis Henry, laborer
Curtis Isaac H. retired farmer
Curtis James, farmer
Curtis John V. retired farmer
Daily Bert J. barber
Daily James H. mail clerk
Daily Minnie Mrs. postmaster
Dean Bert, farmer and thresher
Dean William, farmer
DeFrees Charles, retired farmer
Dennis P. Webster, veterinarian
Diver Perry, builder
Diver Reuben, mason
Ducolon Bert, farmer
Ducolon Charles E. farmer and carpenter
Ducolon Fay, farmer and thresher
Ducolon Louis, tinsmith
Eaton Carl S. dentist
Eberle William, blacksmith
Fox Ernest, farmer
Fraser Allen B. merchant and banker
Fraser Evan E. merchant and banker
Furgeson David, laborer
Gartley Kate Mrs. dressmaker
Gavigan Joseph, painter
Goodell Fred, farmer
Goodno James H. agricultural imp.
Gould Albert H.
Green Orange A. druggist and justice of peace
Hahn Emil, farmer
Haines Bowen A. painter
Hall Elizabeth Mrs. farmer
Harradine Charles, farmer
Harradine Ed. & Wilkie C. hotel and evaporators
Harradine Samuel, farmer
Harradine Thomas, farmer
Hawes Charles, foreman
Hawes Niles, painter
Hazen Daniel W. farmer
Hendershot Julia A. farmer
Hill Charles B.
Hill Wm. & Alex. farmers and evaporators
Hiscock Lodiska, farmer
Holbrook Marshall D. fruit evaporator and produce dealer
Holden Seth W. famrer
Holman Samuel, physician
Houghton Moses, carpenter
Hovey VanAllen, undertaker
Hunter George, shoemaker
Ingham George, foreman
Ingham Joseph, hardware
Ireland Rebecca A. farmer
Iveson Edward H. merchant
Iveson William, harness maker
Jarman J. O. clergyman
Judd Alvin J. carpenter
Kagel Christiana, farmer
Ketcham Spencer C. carpenter
King Cassius G. farmer
King Mary Mrs. farmer
Kirk William T. farmer
Knowlton George N. farmer
Koss Charles F. farmer
Leonard Charles H. painter
Leonard Wallace, farmer
Lisson Charles A. farmer
Madden George M. fruit grower and merchant
Madden John C. fruit grower
Magee Ida Miss, dressmaker
Maleeney John, farmer
Mantar George E. clergyman
McCarty Lois, farmer
McCulla Fred. farmer
McCulloch James H. farmer
McKinney Jennie Mrs. teacher
Miller Chas. E. teacher and farmer
Miller John B. retired farmer
Miller Melvin J. farmer
Morris George, foreman
Moul William, farmer
Mouls Edward, farmer
Munger Frank, farmer
Nellis Morton L. bookkeeper and town clerk
Newkirk Morris, retired farmer
Northrop Charles, farmer
Northrop Edwin, retired farmer
Northrop Myron L. farmer
Opperman Henry, merchant
Ottman Allen M. physician
Parsons William, farmer
Peck Willard, retired farmer
Perry Julian, blacksmith
Perry Napoleon, blacksmith
Pfarrer William, hotel
Pickett William, carpenter
Pickstock George, farmer
Pier Joseph H. constable
Pier Lucius, village constable
Piggott John Mrs. hotel
Quivey Morris, farmer
Randall C. E. farmer
Randall Daniel, farmer
Rapp Mary Mrs. farmer
Rapp William G. farmer
Roberts Myron, produce, coal and supervisor
Roberts Thomas C. barber
Rowley Frank W. farmer
Rowley Milo F. tinsmith
Sands William, farmer
Shoff Frank, farmer
Shoff Jacob, farmer
Shoff Joseph, farmer
Shutts Edward J. ticket agent
Simmons Jacob H. retired
Simmons Philip N. retired
Skinner Fielding, hotel
Slade John E.
Smith Albert G. farmer
Smith Frank, farmer
Smith Henry C. farmer
Smith Homer E. farmer
Smith K. James, farmer
Smith Mary Miss
Smith Norman N. farmer

Central Library of Rochester and Monroe County · City Directories Collection
House Directory supplement

Smith Peter E. farmer
Smith William, retired
Smith William G. farmer
Smith Wm. I. farmer and produce
Smith W. C. clothing merchant
Stevens Melvin B. engineer
Stothard Robert, painter
Stothard Thomas, cooper
Straub John, farmer
Sturkey F. W. manager
Taber Edson, hardware and farmer
Taber Henry G. farmer
Tenny Clarence, fruit grower
Tompkins Evan H. engineer
True William R. professor
Twentyman Sarah Mrs. farmer
Upton Co. The, lumber and cooperage
VanDorn Adelbert, farmer
VanDorn Jerome, farmer
VanDorn John B. farmer
Waldock Ada Miss, dressmaker
Warren Andrew, farmer
Webster Dennis P. veterinarian
Whealley George, baker
Wheeler J. Miranda, farmer
Whitney James R. Mrs. farmer
Wilder Belden, farmer
Wilder Sargent, farmer
Wilkinson William D. constable
Williams Charles A. butcher
Williams Wilbor W. physician
Williams William
Winter Fred. farmer
Winter William, farmer
Wolcott Leman S. farmer
Wolfrom Esbon, farmer
Wood William H. merchant
Woodhams Alva, farmer
Woodhams Henry, farmer
Wright Albert, carpenter
Wright Delos C. carpenter
Wright Dennison, farmer
Wright Henry M. farmer
Wright Lawrence A. farmer
Zorn George, farmer

TOWN OF PENFIELD.

Supervisor, H. Wilson Whalen, Penfield.
Town Clerk, George C. Schermerhorn, Penfield.
Collector, Fred Ludwig, Penfield.
Justices of the Peace, Abram M. Watson, Thomas H. Hart, John B. Fellows, Henry A. Gifford.
Assessors, Jacob J. Welker, C. Edward Schutt, William H. Heffer.
Superintendent of Highways, John H. Welcher, Penfield.
Constables, Charles A. Smith, Frank A. Hartung, Raymond Northrop, William J. Vogt.
Overseer of Poor, Walter C. Miller, Penfield.

PENFIELD P. O.

Postmaster, JAMES G. HASKELL.

**P. O. Address, Webster.*

†P. O. Address, Brighton.

‡P. O. Address, West Webster.

Abrams Charles, farmer*
Allen Elmira Mrs.*
Allen Franklin B. farmer*
Allen Fred, farmer*
Allen J. Glen, farmer*
Ammon George L. farmer
Ammon John, farmer
Ammon Mary A. Mrs.
Andrus Esther Miss, farmer
Andrus Esther Miss, teacher
Atwater Alonzo, farmer*
Auchter Frank J. merchant
Bachman Luther, laborer
Bahler George, farmer and agricultural implements
Baker C. B. farmer‡
Baker Frank, stenographer
Baker Henry M. barber
Baker Sidney H. blacksmith
Barkhuis Henry, farmer*
Barkhuis John, farmer*
Barkhuis Lewis, farmer*
Barkhuis Louis H. farmer*
Barnes Harry B. gardener†
Barney Asa G. clerk
Barney Wallace, carpenter†
Barney William, engineer†
Bauman Joseph H. farmer*
Beach William, lawyer‡
Beasley Richard, shoemaker
Beaumont Edward F. farmer
Beeten William, farmer
Bell Ezra H. farmer*
Bertch Henry, farmer
Bidwell George, small fruits†
Biggs John L. laborer
Bitner Ernest, laborer
Blanchard Eben, fruit farm (West Webster P. O.)
Boardman Washington, small fruits†
Bowman Henry, blacksmith*
Bown Andrew H. evaporator (East Roch. P. O.)
Bown Bros. evaporated fruits (East Rochester P. O.)

Central Library of Rochester and Monroe County · City Directories Collection
House Directory supplement

Bown Wilson W. evaporator (East Roch. P. O.)
Brahler Ezra, farmer†
Brahler Joseph E. milk dealer†
Brahler Louis, farmer*
Braman Calvin, farmer
Braman Charles F. farmer
Braman Durwood, farmer
Braman George E. farmer
Braman Jonathan, farmer
Brewer Harry, farmer‡
Brewer Samuel, conductor‡
Brewer W. Henry, farmer‡
Brooker Philip, farmer
Brooks Archie H. car builder
Brooks Arthur H. engineer
Brooks Frank, farmer
Brown Adelbert, farmer
Brown Elmer E. farmer
Brown James, laborer
Brown Reuben S. farmer
Brown T. Jefferson, painter
Bueg Fred, farmer
Bueg John, cider mill
Buhlman Charles, farmer†
Buholz Henry, farmer
Burns Frank, farmer
Burrows Franklin G. farmer*
Burrows Walter, dairy farm†
Busch Christ C. farmer*
Bush Frederick, farmer
Bush John F. farmer*
Calkins Elisha L. janitor
Campbell N. J. farmer*
Cape Lucas, farmer*
Church A. F. painter
Church William F. painter
Clark Millard A. farmer
Clark M. J. farmer†
Clow Charles, farmer*
Cochrane Royal E. physician
Cook Henry, small fruits*
Cooman George, farmer*
Copeland Thomas, farmer
Cornell Walter, farmer
Craft Irving, farmer*
Craft William, farmer*
Crippen Everett, farmer
Crippen Henry, farmer
Crippen John A. farmer
Crittenden Marvin, farmer*
Culross Henry J. farmer
Dake Merritt, laborer
Dake Merritt Mrs. dressmaker
Dale Arthur L. farmer
Dally G. B. clergyman
Dayton Frank, farmer‡
Dayton Harvey E. farmer‡
Dayton I. Rosmond, merchant‡
DeBack Paul, farmer
Denny Fred, laborer
Derrinbacher Anthony, small fruits
Derrinbacher Conrad, gardener
Dodd Edward, small fruits
Dodd Edward J. farmer
Dodd Otis, farmer
Dyer Susie Miss
Dyer Wales M. R. farmer
Eckler Albert B. farmer*
Eckler James H. farmer*
Eldridge George I. farmer*
Embury A. J. farmer
Embury Giles L. farmer
Embury Josiah H. farmer
Englehart George, farmer
Erhart Lewis, farmer†
Erhart Paul B. laborer
Evershed William, nurseryman
Fahrer John, farmer
Fellows John B. farmer and justice of peace
Fellows William, farmer
Fernaays George, hotel
Finkle Myron C. carpenter
Fisher William J. farmer
Fox George B. mail carrier
Fox Marvin D. teacher
Frank George, small fruits
Frank John A. small fruits
Franks Henry W. farmer
Frost Henry, small fruits*
Fuller Eugene, fruit evaporator
Fuller Harrison C. farmer
Fuller Newton I. retired farmer
Furman Benjamin, farmer
Furman Isaac W. farmer (Macedon P. O.)
Furman I. Thompson, farmer (Macedon P. O.)
Furman Miller, farmer
Furman Winfield H. machinist
Garnsey Mark O. farmer
Garwood Arthur, laborer†
Gaston Jos. H. farmer
Gaston Mary Miss, teacher
Gaston Mida Miss, teacher
Gaston Olive, music teacher
Gebhart Charles, farmer
Geil Henry, farmer*
Gentle Joseph, farmer
Gentle Thomas, small fruits†
George David, florist
George Harry, florist
George James, florist
Gibson E. Albert, farmer
Gifford Byron, clerk
Gifford Henry A. merchant and justice of peace
Ginnegaw John, farmer
Gleichauf Peter, small fruits
Good John, farmer
Grabb George, farmer*
Graham Charles, farmer
Gray Clark, farmer*
Green Jerry, farmer*
Groves Clinton E. gardener‡
Guinan Barney F. farmer (Macedon P. O.)
Guinan James, farmer (Macedon P. O.)
Guth Henry, gardener
Hagreen James, farmer
Hagreen Roy T. farmer
Hansen John C. farmer*

Central Library of Rochester and Monroe County · City Directories Collection
House Directory supplement

Hansen William, farmer
Harris G. William, farmer
Harris James A. school commissioner
Harris Potter, farmer*
Harris William, farmer
Hart Egbert S. farmer‡
Hart Francis J. farmer‡
Hart Thomas H. farmer and justice of peace‡
Hartung Frank A. market and deputy sheriff
Hartung George, meat market
Hartung Henry, farmer‡
Hartung John, butcher
Haskell James G. express and postmaster
Hebbs James H. farmer†
Heffer Leona G. teacher
Heffer Wm. H. farmer and assessor
Hembrook Fernando, farmer
Hembrook Frederick, farmer
Herman Edward, farmer‡
Herman Fred. farmer‡
Herman George, farmer‡
Herman Louis, farmer*
Hermance William E. farmer*
Herrick Fremont, merchant*
Herrick Nelson, farmer*
Herrick Rufus, farmer
Hicks F. G. small fruits*
Higbie Mary W. Mrs.
Hiler Jerome, farmer
Hill Frank M. florist
Hill Henry P. nurseryman
Hill Samuel, farmer
Hill William, farmer
Hoffer Fred, farmer
Hosenfeldt Peter, farmer*
Howe Perry, gardener
Huber John, laborer
Humphrey Nathan M. physician
Hurlbut Jay T. farmer
Hyde Michael, laborer
Hyman Henry, farmer
Jackson Ralph, farmer
Jacobs William W. clerk
Jacobs William B. farmer (Macedon P. O.)
Jetty Byron, mechanic
Jewett John, market gardener
Johnson James, farmer
Johnson Walter E.
Johnston John, gardener
Joyce Charles, teacher
Jumph Cashens R. farmer
Jumph Duane, farmer
Kaler George H. farmer
Kennedy Bros. fruit evaporators
Kennedy Henry C. farmer
Kennedy James B. farmer*
Kennedy Rose Miss, teacher
Keyel William, farmer and nurseryman†
Kiehl Frank, farmer
Kleiner M. machinist†
Knapp Ada E. Miss, teacher
Knapp Harmon S. farmer
Knebel Adolph, farmer‡
Knebel Fred, small fruits‡
Kofahl Martin, farmer*
Krenzer August J. farmer*
Kuhn John, farmer†
Kuhnmunch Edward, farmer
Kuhnmunch Michael, blacksmith*
Landon Daniel, carpenter
Lane Peter, cement walks
Larwood William, cement walks
Lawless David T. paper mill (Rochester P. O.)
LeBarr James, ice cream
LeClear Jay, farmer*
Leisher Jacob, farmer*
Leiston Augustus, farmer*
Leonard George R. farmer
Leonard George R. jr. farmer
Lincoln Josiah K. farmer†
Lloyd Orrin A. farmer
Lord James, box manuf.
Lord Mark D. electrician
Lorson John, farmer
Ludwig Amos, farmer
Ludwig August, small fruits
Ludwig Charles F. laborer
Ludwig Fred, town collector
Luitweiler Jacob, farmer
Lyons John, farmer
Mack John D. buggies, harness, etc.†
Mack Louis, wagon shop†
Maier John M. hotel†
Marchand F. farmer†
Marchner Andrew, fmr. and thresher*
Marchner John, farmer*
May Henry, farmer
McCoyd Elden, foreman
McGowan James J. clerk
McGowan James R. fence builder
Merchant Frank, farmer
Merz Herman, gardener†
Meyers Alva C. president Penfield Cornet Band
Miller Adam, farmer*
Miller Edward, carpenter
Miller Frank C. farmer
Miller Harold, hotel
Miller John E. farmer*
Miller John J. farmer*
Miller Nelson F. farmer*
Miller Walter C. farmer and overseer of the poor
Mindinch Martin S. farmer
Morrow John, clergyman
Mott John, farmer†
Mulliner Frederick, farmer
Mulliner J. Riley, farmer
Murphy George, gardener†
Myers Henry, farmer
Naas George, farmer‡
Naas Lulu, teacher‡
Nagle Joe, farmer*
Newman Chism, farmer
Nichols George, market gardener
Nichols William, market gardener
Nitzman Charles, farmer
Northrop Burr S. Mrs. farmer

Central Library of Rochester and Monroe County · City Directories Collection
House Directory supplement

Northrop Raymond, constable
Ockenden Frank E. merchant
Ockenden Thomas B. carpenter
Olney John, farmer†
Ornst Fred. farmer
Parks Charles W. clergyman
Parks C. Roy, clerk
Parmer George H. farmer
Peters Frank, farmer
Peterson Axel, phosphate works†
Phelps Edgar, farmer
Pierce August E. stage driver
Pierce Hannah Mrs.*
Plant Frank, laborer
Popp John, gardener†
Poppoon Louis, laborer
Porter Crawford S. paints and oils
Porter Sarah Miss
Priest Edward, farmer
Priest John, farmer
Prong Charles, market gardener†
Qualtrough Leslie R. farmer
Rambert Frank J. farmer
Ranney Horace, retired farmer
Ranney Mary E. Miss
Rapp Clarence, farmer and mail carrier
Rapp Frederick, farmer
Rath Frederick, farmer*
Raymond Charles C. farmer
Raymond Grace Miss
Redder Frederick, farmer
Reddick Joseph, farmer & blacksmith
Rich Charles, painter
Rich Noah F. farmer
Rissinger Charles, butcher†
Rissinger John F. gardener
Rissinger William, farmer
Robbins Edward F. market gardener†
Rogers Charles B. painter and paperhanger
Rogers William, ice cream
Rosenbaum Henry, moulder
Ross Egbert Jay, farmer*
Rothfuss Charles E. farmer and milkman†
Rothfuss Henry, farmer
Rothfuss Ulrich, farmer
Ryan Dennis, farmer
Ryan Michael C. farmer
Sabin L. W. barber
Salmon Charles, farmer
Salmon Frank, farmer
Salmon William H. gardener†
Sampson Howard C. farmer
Sandle John, small fruits
Sandle Joseph, fruit evaporator
Schauffleburger August, farmer
Schauffleburger Emiel, agricultural implements
Schauffleburger Ernest, florist
Schermerhorn Clara Mrs. dressmaker
Schermerhorn Edmund P.
Schermerhorn Fanny J. teacher
Schermerhorn George C. town clerk
Schlegel Clarence E. bookkeeper
Schlesing Frederick, carpenter
Schlesing Henry & George, market gardeners
Schlesing John, mason
Schutt Abner, farmer
Schutt Charles E. farmer and assessor
Schutte Frederick, farmer*
Scribner John C. farmer
Sharp Abram, small fruits†
Shuster Clarence E. lawyer
Siems Fred, farmer*
Silver Charles, farmer
Sipple Herman†
Sleman Carl, farmer and thresher*
Smith Charles A. constable‡
Smith Durfee W. farmer (Macedon P. O.)
Smith Elsie, teacher
Smith Ernest, farmer
Snitzer Joseph, blacksmith
Southwell H. O. carpenter
Speller Josephine M. Mrs. dressmaker
Sperry Burton E. miller
Sperry Howard, miller
Spies Wilhelmina Mrs. hotel‡
Spink George, farmer*
Spink George, jr. farmer*
Sprague Halsey, farmer*
Sprague William M. farmer
Stenner Charles, farmer
Stenner Jacob, carpenter
Storck Leonard, farmer*
Streb Fred, carpenter†
Stroger George P. carpenter
Taft Chester, farmer
Taft Ethel, teacher
Thomas Alpheus P. farmer†
Thomas Clark, farmer
Thompson Edwin N. carpenter
Thompson James, clergyman
Toewe Henry, farmer (West Walworth P. O.)
Tucker Robert, farmer
Unglish George, laborer
Urchfitz Charles, laborer
Urchfitz Fred, laborer
VanAlstyne Wesley, farmer*
VanBortle John, gardener†
Vanderlyke Hibbard, fruits
Vanderpool Samuel A. farmer*
VanHoesen Hiram, farmer*
VanLone William, mason*
VanOstrand Clayton H. contractor
VanOstrand Lillie, music teacher
Vogler Joseph, small fruits
Vogt Edward W. farmer
Vogt John S. small fruits
Vogt Leonard B. farmer
Vogt William J. constable
Wackerow Frederick, small fruits*
Wagner August, farmer
Wagner Celinda Mrs. carpet weaver
Wagner Charles E. merchant*
Wagner Charles G. farmer
Wakelee John, carriage painter
Warner Ethel Miss, teacher
Warner Grace, teacher
Warner Henry, farmer

Central Library of Rochester and Monroe County · City Directories Collection
House Directory supplement

Warner Horace, lawyer
Warren Charles W. harness maker
Watson Abram M. farmer and justice of peace*
Weatherlow H. Otis, farmer
Weaver William, farmer
Weicher Jacob W. small fruits
Weicher John H. gardener and supt. of highways
Weis Frank, small fruits†
Weis John J. farmer
Welker Jacob J. farmer and assessor (Macedon P. O.)
Welkley Albert, milkman†
Welkley Edwin, milkman†
Welkley Jacob, farmer†
Welkley Jacob, jr. gardener
Welkley Levi, milkman†
Welsher Dewey, farmer‡
Welsher Edson Z. farmer‡
Welsher Ora E. farmer
Welsher Perry J. farmer‡
Westerman George, carpenter
Westerman Grover, carpenter
Westfall Albert, farmer
Westfall Charles J. farmer†
Whalen Charles C. farmer
Whalen Howard C. farmer
Whalen H. Wilson, farmer and supervisor
Whipple William, real estate
Whitbeck Marvin J. carpenter
White William H. farmer*
Whiting Lawson J. farmer*
Wilbur Newton, market gardener‡
Williams B. Kenneth, farmer‡
Williams John, farmer‡
Wolf Joseph, farmer*
Wolfer George, hotel
Worden Deyo S. farmer
Worthing Edith Miss, teacher‡
Worthing Jerome, farmer‡
Worthing Mabel Miss, teacher‡
Yost Thomas, milkman†
Zimmer Joseph, farmer*

TOWN OF PERINTON.

Supervisor, Thomas A. Bridges, Fairport.
Town Clerk, Andrew J. Deal, Fairport.
Collector, D. Buren Fuller, Fairport.
Justices of the Peace, O. B. Furman, Benjamin R. Erwin, Henry A. Walker, D. Edgar Parsons.
Assessors, George W. Esten, George N. Case, Frank R. Becker.
Superintendent of Highways, Thomas A. Slocum, Fairport.
Constables, Nathan S. Perkins, M. S. Northrop, Charles H. Maurer, Mervin A. Thompson.
Overseer of Poor, Frederick Warner, Fairport.

FAIRPORT P. O.

Postmaster, EGBERT L. HODSKIN.

**P. O. Address, Pittsford.*

Acker William, laborer*
Adams Orlando C. laborer
Adamy D. C. contractor
Adriance George, farmer*
Alcorn William, clerk
Aldrich Rollin C. laborer
Aldrich Wm. P. engineer
Andrews Willis, merchant
Arnold Joseph H. laborer
Arnold Thomas H.
Arnold William F. dentist
Austin Martin, retired
Ayrault Allen, farmer
Bahler John M. evaporator
Bahler Michael, farmer
Baird Byron, retired
Baker William, retired
Bancroft C. P. salesman
Bandhold John, laborer
Barnhart DeWitt, agricultural implements
Barnhart Mary, retired
Barnsdale Stephen*
Baumer Jacob, farmer
Bear John, barber
Beardsley Homer, machinist
Beardsley Warren, retired
Beaumont Harry W. painter
Becker DeWitt C. banker
Becker J. Wade, manufacturer
Beeton Wm. laborer
Beilby Joseph, flagman
Benedict Adrian L. farmer
Benedict Elmer D. farmer
Best Fred, telephoner
Bills Daniel, canner
Bills Schuyler S. farmer
Bingham Rowe, merchant
Birch Benjamin, market gardener
Birch Charles, market gardener and milk
Birch Louis N. retired
Bishop H. T. laborer
Blood Clarence, salesman
Blood Jay, canner
Blood Martin A. milk
Bly Wesley, farmer*
Boehm Joseph, saloon
Borden Levi, market
Borden Levi D. market
Bortle Emma Miss, music teacher
Bortle Thurlow W. farmer

Central Library of Rochester and Monroe County · City Directories Collection
House Directory supplement

Bowerman Chas. farmer (Victor P. O.)
Bowerman E. C. retired
Bown Geo. G. & Sons, carriage mkrs.
Boyen J. H. poolroom
Boyland William H. miller
Bridges Thomas J. farmer and supervisor
Briggs Charles M. physician
Brower William, farmer*
Brown Hubert M. undertaker
Brown John, janitor
Brown Luther, baker
Brown Peter, barber
Brown Wm. F. laborer
Bryant W. J. shoemaker
Brydges Henry H. hardware
Brydges John, foreman
Buckley Herschel, contractor
Bullman John, farmer
Bumpus William H. farmer
Burlingame George T. salesman
Burnham Frank E. insurance
Burns Thomas, flagman
Butler Alexander D. laborer
Butler B. T. mechanic
Butler Charles W. lawyer
Butler M. E. farmer
Butts Charles, engineer
Butts Truman Mrs.
Carey Edward J. hotel
Carpenter Mary Miss (Brighton P. O.)
Cartwright Frank, laborer
Case George N. farmer and assessor
Chadwick Charles M. stable
Chase John C. real estate
Christler Charles W. salesman
Church Sidney, engineer
Churchill Christopher, mail clerk
Clapp Wesley F. physician
Clark Albert E. electrician
Clark Charles A. salesman
Clark Chas. J. farmer
Clark Frank, electrician
Clark Warren F. retired
Cleverly John, laborer
Clifford Frank, evaporator
Clifford John, evaporator
Clifford Timothy C. evaporator
Cline Richard, farmer
Clow George, blacksmith
Cobb Clarence S. manager
Cobb George W. manager
Cobb Preserving Co. canned goods
Codyre John L. clergyman
Cole Robert B. farmer
Collins Albert G. basket maker*
Conant Austin, bookkeeper
Conover Leander E. farmer
Conrow Perry, laborer
Coomber J. E. laborer
Copeland Burton, clerk
Cornish Clement, farmer
Cotter James H. salesman
Covey John, teamster
Crocker Andrew, farmer
Crump Elliot, farmer*
Dancy A. A. (Brighton P. O.)
Dann Raymond, clerk
Davison David, carpenter
Deal Andrew J. town clerk
Defendorf Fletcher A. cooper
DeLand Daniel, foreman
Delano Willis E. wood
Denise Garrett, farmer
DeWitt A. J. farmer
DeWitt Clarence G. retired
DeWitt Henry S. laborer
DeWitt T. A. retired
Dillon Richard, laborer
Ditmas Cornelius N. dentist
Dixon John, real estate
Dobbin William H. retired
Dodd Andrew H. laborer
Doherty Dennis, mail clerk
Doherty Patrick, insurance
Dolan William, saloon
Doser John A. laborer*
Doyle Patrick, retired
Dudley Edward L. baking powder
Dudley Raymond, baking powder
Dunbar Charles H. hardware
Dunn Henry, laborer
Durfee Arthur, manager
Durrant Joshua H. carpenter
Efner Charles, retired
Eldridge Irvin B. retired
Ellas Edward, retired
Ellison R. T. retired
Ellsworth Byron, farmer
Ellsworth Edward J. carpenter
Ellsworth Frank, farmer
Ellsworth Hulburt, farmer*
Ellsworth Jesse D. farmer
Emler Fred, laborer
Emley Henry, farmer*
Esten George W. farmer and assessor
Ewing Robt. engineer
Ewing William, inspector
Farrell Richard, saloon
Fellows George A. jewelry
Ferguson Roselle, retired
Ferrin George, retired
Filkins Allen G. carpenter
Filkins Ernest, market
Filkins George H. laborer
Filkins George S. builder
Finnegan John J. laborer
Fish Everett W. retired*
Fisher Thomas, farmer
Fisk E. J. lawyer
Flanagan James, laborer
Fogerty J. H. hotel
Foley Thomas, farmer
Foster Homer, machinist
Fox James Wilson, physician
Fritz Thomas H. baggageman
Fuller Christopher M. farmer and physician
Fuller C. Lacey, produce
Fuller D. Buren agricultural implements and town collector
Fuller F. F. laborer

Central Library of Rochester and Monroe County · City Directories Collection
House Directory supplement

Fuller Louis J. laborer
Furman Oliver B. farmer and justice of peace
Gage Edward D. carpenter
Galusha J. Marshal, farmer
Garland Fred, laborer
Garner Melvin, farmer
Gazeley A. D. medicines
Gerlach Andrew, farmer*
Gerlach Frederick, farmer*
Gilbert Bernard, farmer*
Gilbert Walter, powder maker*
Gildea Thomas, salesman
Gillett Charles, milk
Gillett James, laborer
Glancy Thomas, shoemaker
Goodrich Charles, printer
Grabb Fred. C. laborer
Grawbarger Daniel D. carpenter
Grawbarger Henry H. janitor
Gray Charles, insurance
Gray Robert, clerk
Green Clarence S. bookkeeper
Greene Will O. publisher
Groat William, laborer
Guerin George, carpenter
Gunsaul John S. retired
Hall Thomas J. laborer
Hanford Walter, laborer
Hanlon Edward, flagman
Hanson Hans, mail carrier
Harder James, laborer
Hardick Adelaide G. jewelry
Hardiman George, manufacturer
Harris Frank, laborer
Harris Fred, carpenter
Harris Geo. H. lawyer
Harris James, retired
Harris James D. lawyer
Harris J. Darwin, farmer
Hart Charles I. retired
Hart Samuel, laborer
Hawkins Charles, bookkeeper
Hawkins Edwin J. farmer
Hayner Bert, teacher*
Haynes Roscoe E. printer
Hazen A. Eugene, ticket agent
Henry Rousseau, farmer*
Henry Willis M. farmer
Hermance VanAllen, farmer
Hickey Mathew, laborer
Hickey Michael, farmer
Higbie Ella
Hill Albert A. baggageman
Hill E. J. laborer
Hill Olney, building mover
Hodskin Egbert L. postmaster
Hoffman Adam, farmer
Holander & Root, market
Holman George S. coal and produce
Hooker Adelbert C. manager
Hopkins A. H. laborer
Hopp Geo. A. laborer
Horton Henry V. printer
Howard David B. farmer
Howard Frank W. clerk
Howard Kittie Mrs. farmer
Howard Simeon P. clerk
Howell Harvey H. contractor
Hulburt Royal, engineer
Hulburt Thomas L. lawyer
Hunt Stephen, farmer (Victor P. O.)
Hurlburt Orrin T.
Hutchinson Chester, retired
Hyde Frank M. laborer
Hyde Maurice, laborer
Jackson Dewey, coal
Jackson Kenneth, painter
Jackson Thomas, retired
Jacobus P. J. clergyman
Jerrells William H. retired
Jewell Marvin M. retired
Johnson Richard, carpenter
Jones Charles W. farmer
Jones Frank S. finisher
Jordon Edwin, farmer
Jordon Lewis, evaporator and feed
Katoski F. S. cigar manuf.
Kelehar John, farmer*
Kellogg Myron J. general store
Kelly Nicholas G. hotel
Kelsey Charles, engineer
Kelsey Horlo, machinist
Kelsey Joseph S. mail carrier
Kemp Henry*
Kennelly Timothy, engineer
Kenyon Frank S. clergyman
Kenyon Harry, teacher
Kersten William, farmer
Ketcham Alma J. Mrs.*
Ketcham F. I. farmer*
Ketcham Mary E. farmer*
Klett Conrad, retired
Knapp Charles H. farmer
Knapp Ralph, farmer
Knapp William H. farmer
Knickerbocker Joseph, laborer
Kohler Milton W. dentist
Kossow John H. hotel*
Kurtz Frank, salesman
Ladwig August, laborer
Laird William, laborer
Lash George H. farmer*
Lash Seymour, printer
LeClear Arthur N. laborer
Lee Chas. R. gardener
Lee Eva A. ladies' furnishings
Lee R. B. blacksmith
Lincoln Josiah K. retired
Lippincott Frank, laborer
Littlefield Frank, laborer*
Lombard C. M. mason
Longley Frank, contractor
Loomis Arthur M. coal, etc.
Loud William P. retired
Lovett Raymond, laborer
Lucas Michael J. saloon
Luitweiler George, laborer
Maier Charles, farmer*
Marchant Harry, fireman
Marlett Carl, milk and farmer
Marlett J. R. farmer
Martin George J. laborer
Martin Horace, laborer

Central Library of Rochester and Monroe County · City Directories Collection
House Directory supplement

Martin Hubert, laborer
Martin James, greenhouse
Martin Thomas, mason and farmer
Martindale John, canner
Mason Wallace J. expressman
Mason Wayland H. mail clerk
Maurer Charles H. real estate and constable
May Joseph, carpenter
May William, farmer
McBride Charles W. grocer
McBride Milton W. general store
McCarthy John, hotel
McCarthy William P. contractor
McGartney James D. contractor
McCoord Levi, farmer
McDonald Charles, farmer
McKinney James, laborer
McLaughlin John, barber
McMillan James, farmer
McNickel Alexander, mason
Meacham C. Edwin, clerk
Mellen Hugh D. retired
Miller Charles, farmer*
Miller John S. retired
Miner Floyd B. publisher
Minnamon George, carpenter*
Monahan Frank, evaporator
Moore William H. laborer
Morell Jacob, laborer
Morey Joseph W. clothing
Moss Frederick, farmer
Moss John, farmer*
Moss Joseph, farmer*
Mulliner Geo. G. clerk
Newcomb Howard, undertaker and farmer
Newman James, farmer
Newton Arthur B. farmer
Nicholas Robert B. salesman
Northrop M. S. constable
Oliver Alexander W. merchant
Oram H. J. grocer
Otis Clark, physician
Palmer A. Worth, insurance
Palmer Clarence, laborer
Palmer Edwin, contractor
Pannell Silas J. farmer
Pannell Warren L. farmer
Parce Walter A. promoter
Pardee John L. contractor
Parker Frank, laborer
Parsons D. Edgar, justice of peace
Patterson William H. cigars
Payne W. J. veterinarian
Peacock Alburtus J. retired
Perkins Asa F. farmer
Perkins Nathan S. constable
Peters Geo. W. market
Peters Isaac, flagman
Phillips A. Mrs. ladies' furnishings
Pickett Lester, farmer
Pickett Reuben W. insurance
Pike Clarence, mechanic
Pilcher Henry, painter
Plumb Walker, farmer
Potter Fred, retired
Povey Peter, engineer
Pratt Ezra B. physician
Price George S. physician
Pritchard Harry, laborer
Pritchard Theron R. retired
Prouse F. W. painter
Putnam George, cartman
Putnam Samuel E. veterinarian
Quigley John W. carpenter
Rand Bros. powder manufs.*
Ranney Roswell, farmer
Rechburg Duane, dealer
Redmond George, laborer
Reed J. Seeley, farmer
Reed L. R. barber
Reeves H. C. dentist
Reinhardt Frank, powder maker*
Relyea Henry, undertaker
Reynolds Gilbert W. laborer*
Reynolds John A. retired
Richard Arnold, florist
Richard Jacob J. laborer
Richards William F. printer
Richardson Fred. H. salesman
Rightmire N. A. laborer
Rightmier William, clerk
Robbins J. H. confectioner
Roberts R. M. contractor
Robins Silas J. retired
Robinson Holloway, saloon
Robinson Wm. milk
Root James, cartman
Rowell Lewis, builder
Rugenstein Chas. farmer*
Rundall Jerome, retired
Ryan John, saloon
Saleno Emma Mrs.
Saleno William, clerk
Salzer Henry, farmer
Sammons Charles, grocer
Sanitary Can Co.
Sawyer Mary Jane Mrs. farmer
Scamp William H. laborer*
Schanck H. W. laborer
Scheck Charles, farmer (Victor P. O.)
Schmidt Charles, teamster
Schmidt John C. farmer*
Schrader John, farmer
Schroth Jacob, farmer*
Schummers F. F. hardware
Schummers Sabin, coal
Scovill Nelson, farmer
Scribner O. C. retired
Seeley G. L. G. retired
Sehm John, farmer*
Shaw Leander M. undertaker
Shedd Edgar, machinist
Sherborne Leon M. undertaker and furniture
Shilling A. R. grocer
Simmons Esbon O. laundry
Simpson O. H. jeweler
Slater William H. mail clerk
Slocum George A. insurance
Slocum Thomas A. supt of highways
Smith Charles P. foreman
Smith F. H. jeweler

Central Library of Rochester and Monroe County · City Directories Collection
House Directory supplement

Smith Joseph P. retired
Smith Tracy B. civil engineer
Smith Wyatt, farmer
Snow Edward C. merchant
Snow F. W. retired
Snow Joseph H. manufacturer
Southworth Charles, painter
Spear Clark, laborer
Spear Jason, farmer
Sprague Huntley L. clergyman
Sprague W. L. manager
Springett George, sexton
Springett Loren, florist
Springett Orrin, baker
Sproul Agnes D. millinery
Stearns Alvin W. laborer*
Stebbins George, laborer
Stebbins John H. asst. postmaster
Steel John, farmer
Steffen Charles, farmer
Steffen Fred. farmer
Steubing Charles, laborer
Steubing George, bakery
Stilwell Albert E. grocer
Stilwell Clarence H. machinist
Stilwell & McBride, grocers
Stocum James, basket maker*
Storms Emerson, bookkeeper
Stubbings, Charles, painter
Stubbings George, laborer
Sullivan Cornelius, farmer (Victor P. O.)
Sullivan Cornelius, jr. farmer
Sullivan John, farmer
Tallman Ezra, retired
Tallman Luther, retired
Taylor A. D. hair dressing
Taylor A. L. retired
Thistlewaite Chas. J. mfr.
Trescott W. A. manufacturer
VanAlst Geo. J. retired
VanAlst John, painter
VanAlstyne Abram, retired
Vanleren Fred, clerk
Vannorman John, retired
Vannorman Roy, musician
Varlan George, confectionery
Wagner William, evaporator
Walbeck Fred J. engineer
Waldron O. W. clergyman
Walker Henry A. lawyer and justice of peace
Walling Reginald, laborer
Warner Frederick, overseer of poor
Warner Levi L. painter
Warner Manley S. painter
Warner Rollin C. laborer
Watson George, retired
Watson John, laborer
Watson Rufus, farmer
Watson W. S. farmer
Wegner Fred, machinist
Welch Lawrence, saloon
Welch Patrick, cartman
Wells Isaac S. farmer (Victor P. O.)
Wells Willard, tinsmith
Wemes John, teamster
Westfall Arthur, freight agent
Wheeler Roy, laborer
Wheeler William, laborer
Wheten O. E. laborer
White C. E. physician
White Frances Hulbert, physician
White John, manager
Whitmer Fred W. towerman
Wignall Albert, tinsmith
Wignall Robert, musician
Wilbur Smith, retired
Wilcox G. F. farmer
Wilcox G. G. farmer
Wilcox James, laborer
Wilkinson Gilbert, farmer
Wilkinson Robert, farmer
Wilkinson Will, farmer
Williams Irving, blacksmith
Williams Milton E. blacksmith
Williams Richard L. painter and ticket agent
Williams William D. builder
Wilson Marvin, laborer
Wood C. J. & O. B. farmers
Wooden Winfield S. electrician
Woodmancy W. D. clergyman
Woodward Frederick A. teacher
Woolsey Byron J. grocer
Woolsey John R. retired
Woolsey Ray, clerk
Woolston Daniel D. farmer*
Worthing Almeyron, farmer
Worthing Andrew L. carpenter
Worthing Charles E. farmer
Worthing Delbert, printer
Worthing George, can maker
Worthing Rollin S. clerk
Years Fred, farmer*
Young Christian, retired
Younger Charles, laborer
Zimmerman Louis, farmer*
Zollman Peter W. farmer*

EAST ROCHESTER P. O.

Postmaster, A. D. COOK.

Abigail George, piano maker
Allen John M. physician and village health officer
Ano George, blacksmith
Ano George H. blacksmith
Appleton Samuel, shoemaker
Archer Raymond W. carpenter
Atwell Frank E. cartman
Babcock George, street commissioner
Backus Edward, carpenter
Baily Schuyler E. carpenter
Beach Frank, piano maker
Bean Andrew J. clerk
Becker F. R. carpenter and assessor
Bell Thomas, piano maker
Besemer Arthur, physician
Bickal Charles A. general store
Billings Charles A. machinist
Billings J. A. market
Billings Rudolph, carpenter

Central Library of Rochester and Monroe County · City Directories Collection
House Directory supplement

Blighton William L. bookkeeper
Bown Bros. evaporators
Brady Harry, undertaker
Brainerd W. F., Brainerd Mfg. Co.
Branchaud A. D. painter
Brodisi Pasquale, grocer
Brokenshire Thomas, machinist
Brokenshire William H. foreman
Brown Sidney McG. millwright
Brown William J. moulder
Bunker Edgar, plumber
Bush Bert M. electrician
Bush Elmer L. piano maker
Carr George W. jr. plumber
Carr George W. carpenter
Carragher Alexander, buffer
Carroll J. W. insurance
Case Williard E. druggist
Cline Irving, musician
Cline J. W. musician
Colvin John W. towerman
Cook Abiel D. postmaster
Coryell Byron P. mechanic
Courtney Ara E. piano maker
Courtney Frank, carpenter
Courtney George F. carpenter
Courtney Mayme Mrs. boarding-house
Coyle Robert, mechanic
Croom William H. carpenter
Dalton James W. bookkeeper
Dancy Edward, farmer
Davenport O. W. barber
Davis Judson, tool repairer
Davis R. K. ice cream and ticket agt. R. S. & E.
Derby Charles H. plumber
Derby Vernon L. tinsmith
Despatch Coal & Produce Co.
Despatch Heat, Light & Power Co.
Dewey William, mechanic
DeWolf Peter, carpenter
Dygert Erastus E. cartman
East Rochester News, Fred R. Stuart, proprietor
East Rochester Realities, Linn B. Tuttle, proprietor
Erwin Benjamin R. bookkeeper and justice of peace
Evans George, agent N. Y. C. R. R.
Eyer H. C. real estate
Fawcett F. E. lunch car
Featherley Delbert C. carpenter
Ferrin S. V. carpenter
Fish Arthur J. carpenter
Fonda Raymond, stenographer
Ford Robert, piano maker
Ford Willis, driver
Forgham Frank J. carpenter
Fortress Henry, carpenter
Franklin John M. druggist
Fryatt Burton J. general store and undertaker
Furman Mark B. teacher
Gefell Bernard J. clergyman
Genthner William, contractor
Goddard Morris J. piano maker
Goodfellow John T. carpenter
Goodfellow Laura D. nurse
Graham A. E. cigar mfr.
Grant H. J. carpenter
Gray Olin D. carpenter
Hagerty Claude C. stenographer and village clerk
Hagerty W. S. barber
Haley Thomas, laborer
Hall Charles C. laborer
Hallett Thomas W. fire commissioner
Hamilton Frank G. real estate
Harris Alfred M. salesman
Harris Mabel, stenographer
Havens Wentworth, piano maker
Henderschott J. Bryson, fireman
Henderschott J. Walter, baker
Hodges John B. carpenter
Hopp Henry, laundry
Hopson Deloss O. clerk
Howe John, tailor
Hurley Albert R. physician
Ingalls James F. clothing
Jagger Charles B. trolley inspector
Jarvis Herbert, carpenter
Johnson Finley, foreman
Johnson Henry, carpenter
Johnson Lawrence, piano maker
Kane John, hotel
Kerry Carrie E. W. Mrs. bakery
Kerry Freelon T. W. architect
Kessell Charles, bookkeeper
Ketcham William, clerk
Killian William, foreman
King Charles, builder
Kingsley Herbert E. painter and paperhanger
Kitchen William, cementworker
Kunow Fred D. carpenter and milk
Kyle William, driver
Lacy John, engineer
LaDue William, carpenter
Lane Charles E. real estate
Lane Jesse, mason
Lapham Emory D. clerk
Laughlin Samuel J. supt.
Lawson Charles C. patternmaker
Lawson Harry, plumber
Leaman Charles S. restaurant
Lee Fred G. cream separator mfr.
Lindsey Hattie Mrs. boarding-house
Loder John, laborer
Long Eli, laborer
Lord John, telegrapher
Mabry Curran, mason
Malone Daniel C. carpenter
Mance John, carpenter
Maracle William, laborer
March George, general store
McCarthy John T. carpenter
McCormick J. A. Mrs. millinery
McGovern John, painter
McGovern Norman J. painter
McNeil Walter E. towerman
Mitchell Thomas J. builder
Morgan John E. carpenter
Morgan Thomas, cement worker
Mullen Michael, barber

Central Library of Rochester and Monroe County · City Directories Collection
House Directory supplement

Nash H. J. carpenter
Nash Ray, laborer
Newcomb Harvey H. dentist
Newton Newell A. carpenter
Norris Thomas, carpenter
Norton E. B. electrician
O'Brien John J. foreman
O'Flynn George, carpenter
O'Neil John, carpenter
Patterson Otis S. manager telephone and insurance
Pembroke J. brass worker
Perduyn George, stenographer
Pettit George H. contractor
Pierce Bros. oils
Presho Chester W. piano maker
Pritchard Pearl E. barber
Pryor Charles, clerk
Pryor Lewis H. carpenter
Ransom William, carpenter
Riegel George B. clergyman
Rixin Charles, mechanic
Rocheville Wm. foreman
Rogers Arthur O. carpenter
Rogers Elizabeth, teacher
Rowley Cora, bookkeeper
Russell W. S. piano maker
St. Dennis George, carpenter
Saunders Clarence A. laborer
Saunders Leon, electrician
Sayles Edward J. moving pictures
Schlee Fred, mason
Schlenker George, clergyman
Schroeder Bros. builders
Schultz Christian, laborer
Schultz William, overseer
Shants S. Alvin bookkeeper and justice of peace
Shaw Charles W. carpenter
Shears John, cement worker
Sloan Henry, clothing
Smith Christopher, carpenter
Smith Millard, carpenter
Smith William, electrician
Sprague Samuel, bookkeeper
Squires John, barber
Starkweather Brayton W. carpenter
Stell Philip M. laborer
Steve John, manager
Stevens George, foreman
Stewart Ferdinand R. publisher
Stone Henry E. carpenter
Stout Carlton, painter
Taylor Timothy, carpenter
Thompson Mervine A. chief of police
Tozer Julius, electrician
Tripp Willard M. mechanic
Troke George, teamster
Tubbs Alfred B. musician
Tufts R. Anthony, teamster
Tuttle Linn B. printer
Valentine John, piano maker
VanLone Charles P. carpenter
Wagner Henry, saloon
Warner H. A. grocer
Webber Michael, carpenter
Wheeler George, boots and shoes
Whiting Bros. ice cream and confec.
Whiting John, ice cream
Whiting Morse J. confectionery
Whittleton Alphonso E. real estate
Whittleton Mott G. clerk
Widener J. B. grocer
Williams Charles, laborer
Williams George, laborer
Willoughby Nelson F. bookkeeper
Willoughby Norman, carpenter
Wilson Jeremiah, carpenter
Winnie Hiram R. hotel
Winterbotham Fred J. piano maker
Wood Dora M. clerk
Wood Laura A. Mrs. boarding-house
Wood Lillian A. clerk
Worthing Byron H. farmer
Wright Flint W. foreman
Yonker Alonzo, carpenter
Young Clarence, carpenter
Young Edward H. carpenter
Young Ernest A. plumber
Young George W. carpenter
Young Kenneth, clerk

TOWN OF PITTSFORD.

Supervisor, Jared W. Hopkins, Pittsford.
Town Clerk, William L. Malchow, Pittsford.
Collector, John M. Fisher, Pittsford.
Justices of the Peace, Charles H. True, George Morse, Charles B. Emmons.
Assessors, John S. Ford, William Anscomb, William J. Woolston.
Superintendent of Highways, Frank H. Zornow, Pittsford.
Constables, Nathan C. Steele, Charles B. Emmons, John T. McCarthy.
Overseer of Poor, Somers S. Eckler, Pittsford.

PITTSFORD P. O.

Postmaster, ADAM N. FINUCAN.

Adkins Thomas F.
Agate John, maltster
Agate John H. lawyer
Agate S. Frank, farmer
Agate William, maltster
Agate William J. merchant
Alling Stephen, clergyman
Alverson Charles
Anscomb Wm. farmer and assessor
Anthony G. Benton, fish
Armstrong William, farmer
Armstrong William, farmer

Central Library of Rochester and Monroe County · City Directories Collection
House Directory supplement

Ashe Thomas F. retired
Austin Chester F. farmer
Austin Fernando A.
Austin William O. gardener
Bacon John B. retired
Baker Andrew W. farmer
Baldwin M. L. Mrs.
Balzer John B. farmer
Barker Clair, farmer
Barker Clarinda Mrs.
Barker Frank, farmer
Barker George H. farmer
Barker Susan Mrs.
Barnard Frederick G.
Barnum Nathaniel T.
Barrett May
Battams John W. farmer
Battams William B. farmer
Bell John R. market gardener
Benge Charles, gardener
Benge John, gardener
Bennett Thomas, lather
Bernard John, farmer
Birdsall Jeffrey N.
Bishop Frank B. clerk
Blodgett Samuel P. farmer
Bluhm Frank, farmer
Boakes Ann Mrs.
Boakes Cornelius, mason
Boehringer Frank, market gardener
Boughton E. G. chemist
Brei Frederick, farmer
Brei John, retired farmer
Bresee William, farmer
Brickle Edward A. tailor
Brooks Chauncey G. farmer
Bryant John, retired farmer
Bryant Robert, retired farmer
Buchholtz Frederick, farmer
Burlingame James T. farmer
Burns Owen, farmer
Burns Thomas, farmer
Bushman Charles H. retired
Cady George E. painter
Cahill Thomas
Campbell Jerome, farmer
Canfield Charlotte L. Mrs.
Carpenter Paul D. physician
Chamberlayne Owen S. clergyman
Chase Charles, nurseryman
Chisholm Chas. hotel
Christ John, farmer
Clark Arthur C. teacher
Clark DeForest, farmer
Clawsen Wm. farmer
Cleveland C. Emerson, trainman
Cleveland J. William, bookkeeper
Cole Ellen Mrs.
Cole Minnie I. Mrs.
Cole William H. farmer
Corby Burt, farmer
Corby Samuel L. restaurant
Crews J. Walter, physician
Critchley William
Crump Claude D. merchant
Crump Irving J. dentist
Crump Shelley G. merchant
Crump Susan Mrs.
Cuddeback John D.
Cullen Catherine, farmer
Culver Harry Otis
Curtiss Lewis F. salesman
Davenport Dr. osteopathist
Davis Arthur E. physician
Day Clark, salesman
Dehmlar Frank, teamster
Dehmlar John, farmer
Demlar Martin, nurseryman
Dickens Anna Miss
Dix Frank A. agent
Doell John, bicycle repairer
Doyle Lawrence, laborer
Drake Frank H.
Drickel William, farmer
Dunning Christine B. Mrs.
Earle Charles, lock tender
Earle Lucius, laborer
Earle William, laborer
Eaton Ernest R. salesman
Eckler Burton B. farmer
Eckler D. B.
Eckler Harvey G. inspector
Eckler Somers S. overseer of the poor
Elkinton Eliza Mrs.
Emmons Charles B. carpenter and justice of peace
Ernst Charles, farmer
Ernst Frederick, farmer
Ernst Frederick, 2d. farmer
Eyth Albert, nurseryman
Farnam Alfred H. farmer
Farnam Frederick, farmer
Farnam Lucy Mrs.
Faulkner James
Finucan Adam N. postmaster
Finucan Thomas
Fischer John, farmer
Fish Everett W. Dr.
Fisher Charles
Fisher John M. town collector
Fliegler Jacob
Ford Albert N. nurseryman
Ford John R. nurseryman
Ford John S. nurseryman
Ford William L. clerk
Forman Louis C. pickle manuf.
Gardner Alexander W. farmer
Garland Jay, gasoline engine mfr.
Garland Morey C. farmer
Gaskin R. Edward, civil engineer
Gerhardt William, farmer
Gifford Seneca, teamster
Gilbert Murray S. foreman
Gillam John C. painter
Gillett Daniel B. carpenter
Gillis James W. manuf.
Gilmore Frank
Gilzow Amos
Gilzow William F. farmer
Gimball Charles
Gimball Henry B.
Ginn George, painter
Girk George, farmer
Gleason Kate Miss

Central Library of Rochester and Monroe County · City Directories Collection
House Directory supplement

Gomph George H. clergyman
Goss George A.
Green Fred. farmer
Grube Charles, farmer
Gruschow Frederick, farmer
Guest Minne C. Mrs. farmer
Hackett Andrew
Hackett Patrick, hotel
Halpin James, laborer
Hanf George, farmer
Harmor James
Harscher Alfred H. photographer
Harscher L. Edward, harness maker
Hart Charles C. carpenter
Harter George, laborer
Hartman C. & L. druggists
Hartter John, farmer
Hawley Estelle F. farmer
Hayes M. J. saloon keeper
Heaver Thomas, foreman
Heech George, farmer
Hegendorfer Fred. H. tinsmith
Hegendorfer John, tinsmith
Hegendorfer Peter, blacksmith
Herzberger Louis P. agent
Hetzer William J. carpenter
Hibbard Jane W. Mrs.
Hicks George A.
Hicks George R.
Hicks Isaac, salesman
Hilfiker Henry A. hotel
Hinderland John farmer
Hoff Christian, farmer
Hoffman John, supt.
Holtfoth Louis, farmer
Hooker Bertha Mrs.
Hopkins Jared W. farmer and supervisor
Horning Fred. E. barber
Hulburt Smith, farmer
Hutchinson Joshua, cooper
Hutchinson Samuel, coal and produce, and barrel manuf.
Jaeschke John P. miller
Jenkins S. F. jr. coal (Brighton P. O.)
Jones Fred S. bookkeeper
Jones Sophia Mrs. dressmaker
Kaiser Fred. farmer
Kates A. J. express agent
Keil Henry, mechanic
Keiser Charles, farmer
Keiser Joseph, farmer
Kenney Martha Mrs.
Ketcham Andrew F. agent
King Michael, teamster and thresher
Kingsley George E farmer
Kingsley Willis B. farmer
Kinter Olive J. farmer
Kitchen Alice, Mrs.
Knickerbocker Egbert, trainman
Knickerbocker George, farmer
Knickerbocker J. M. farmer
Knowlton F. K.
Kunow Ernest J. barber
Lannan Patrick, teamster & thresher
Leeper Charles, teamster
Little Frank S.
Loder William A. pickle manuf.
Lomb Henry C.
Lord Zilpha M. Mrs.
Loughborough Delos
Loughborough Gilbert B. farmer
Lusk Franklin B. farmer
Lusk Lemuel, blacksmith
Lusk Minnie H. Mrs.
Malchow Fred, farmer
Malchow William L. town clerk
Malone Catherine Mrs.
Mann Henry, farmer
Mann John, retired
Mann Ralph C. farmer
Marchand Louis, hardware
Martin William, farmer
Matthews Archer G. E. farmer
Matthews Wirt, farmer
McAnally Michael, flagman
McBride J.
McCarthy John, salesman
McCoord Joseph, farmer
McCrossen Merritt W. farmer
McDonald William
McGill John, produce
McGill Robert
McMahon John, foreman
Mead William L.
Merkel Henry, farmer
Mertz John J. farmer
Meyer Joseph, farmer
Miller Charles, mason
Miller Christian, farmer
Miller Fred. mason
Miller George H. contractor
Miller Herman F. clergyman
Miller Louis H. farmer
Miller Wm. farmer
Minnamon Eugene, mason
Minnamon John
Minnebeck Julia Miss, dressmaker
Monaghan John Y.
Moore Millard E. lawyer
Morse George, mail carrier and justice of peace
Morse George L. lawyer
Mullane John, flagman
Mullane Wm. J. flagman
Murray William H. stable
Musfelt Frank, farmer
Myers William, farmer
Nabor Joseph, nurseryman
Nelson Elizabeth Mrs.
Nelson Robert
Newcomb Royal M. undertaker
Newton Arthur M.
Nye Delora J. Miss
Nye Wales M. farmer
Oemisch Henry, jeweler
Olney John, farmer (Penfield P. O.)
Ordway Smith, clergyman
Paine C. A. gardener
Palmer Charles C. painter
Palmer Frank, clergyman
Palmer William J.
Parker A. H. farmer

Central Library of Rochester and Monroe County · City Directories Collection
House Directory supplement

Parkhurst Frederick
Parry Frank, foreman
Parsons N. L. Mrs.
Peck Barney E.
Perdun Arby B. painter
Perkins Fred. farmer
Perkins Henry, teamster
Phillips Maurice E. merchant
Plane Charles, mason
Plane Fred. farmer
Plumb Louisa Miss
Pooler Helen S. Mrs.
Potter William
Pratt A. D. nurseryman
Proseus Olive Miss
Punnett Milton B.
Rand C. Mortimer W. pwdr. manuf.
Rand Philip C.
Rand Robert, automobiles
Ransom Charles, farmer
Reeve Henry, farmer
Regenauer Matthew, farmer
Rehbein Gustav, blacksmith
Retchless Frederick A. telegrapher
Reynolds William H. farmer
Robbins Anna E. Mrs.
Roberts William, farmer
Rogers Charles W. farmer
Rogers Louis F.
Rogers Spencer, farmer
Ross Edward, farmer
Rowe Albert, farmer
Rowe Weston A. farmer
Sage Burton, painter
Satterlee Eugene, lawyer
Schell Joseph, farmer
Schild Albert S. farmer
Schoen Charles G.
Schoen George C. farmer
Schoen John (Schoen & Co.)
Schoen William, saloon
Schoen & Co. coal and produce
Schreib Charles, farmer
Schultz Charles
Schuyler Carrie Mrs.
Schwartz Henry, farmer
Sheehan Thomas W. carpenter
Sheridan Richard, farmer
Siegel Charles, farmer
Slocum Willard P. carpenter
Smalley Henry, farmer
Smead Chauncey, farmer
Smead Richard H. farmer
Smith Alfred D. blacksmith
Smith Clifton E. painter
Smith George G. (Schoen & Co.)
Snyder Charles, farmer
Snyder Edward, farmer
Snyder Elbert, farmer
Snyder Frederick & Henry, cider mill
Snyder Gottlieb, farmer
Sours Charles, gardener (Brighton P. O.)
Spears Bert, bookkeeper (Brighton P. O.)
Spellman Charles K. builder
Spiegel Henry W. painter
Spiegel Thomas, blacksmith
Stalter Henry
Stalter Joseph, miller
Steele George C. lawyer
Steele John M. comr. of jurors
Steele Nathan C. constable
Steffenhagen Charles, mason
Steinfeldt Henry
Steinfeldt Joseph, farmer
Steve John
Stevenson Henry J.
Stewart Luman H. farmer
Stock Simeon
Stoll George P. carpenter
Stone Frank, farmer
Stone Hanford R. farmer
Stone Morgan B.
Stone Samuel H.
Stoutenberg Henry W. farmer
Streb Charles, gardener
Street Herbert, mason
Strickland James E. mail carrier
Strowger Ernest P. civil engineer
Stull F. Wm. clerk
Stull John C.
Supner William H. carpenter
Sweeney John, farmer
Sweeney Rose Mrs.
Sweeton Imos, farmer
Telford George, farmer
Thomas Elijah, clerk
Thomas George, merchant
Thornell Edwin
Thornell Harmon, farmer
Thornell William B. farmer
Tillotson Geo. P. farmer
Tobey Charles R. farmer
Tobey Merritt P. farmer
Tobey Milton A. farmer
Tousey Louis G. market
Townsend Lydia V. Mrs.
True Charles H. fire insurance and justice of peace
Utz Frederick J. blacksmith
Utz John, blacksmith
VanDyck Andrew, lawyer
VanVoorhis Hermon H. farmer
Vincent Robert H.
Wadhams W. G. lumberman
Wagner John, farmer (Brighton P. O.)
Ward George T. gardener
Waterstraat Chris.
Webster Ellery C. music teacher
Weiblin Daniel, farmer
Weiland Joseph, farmer
Welch Lyman D. farmer
Welch Orla J. mail carrier
Welch Raymond D. farmer
Welch Vernon L. farmer
Westerman Cassie, dressmaker
Westerman Edward E.
Whiting Leslie E. ice cream
Whitlock A. H. lumberman
Willard O. P. farmer
Williams William L.
Wilson S. A.

Central Library of Rochester and Monroe County · City Directories Collection
House Directory supplement

Wiltsie Burton N. insurance
Wiltsie Frank, salesman
Witt Herman, farmer
Wood Albert, clerk
Wood Gabriel K. telegrapher
Wood Hiram R. lawyer
Wood William H. newsdealer
Wood Thomas, farmer
Woolston William J. farmer and assessor
Young Frank, farmer
Zobel John, farmer
Zornow Charles, farmer
Zornow Charles P. farmer
Zornow Frank H. supt. of highways
Zornow Fred C. carpenter and undertaker
Zornow Julius, farmer
Zornow Theodore A. principal High School

EAST ROCHESTER P. O.

Austin Gilbert, mechanic
Aymond Frank B. foreman
Babcock George, agent
Beckwith Henry, manager
Bowdy James, retired
Braman William, clerk
Cannan John, painter
Carney Richard, carpenter
Castleman George, carpenter
Clark Charles W. stable
Clark George A. clerk
Courtney G. Forrest, mechanic
Crowley Thomas R. mechanic
Davis Judson, mechanic
Estey A. F. clerk
Fish Arthur J. carpenter
Genthner William J. mason
Glanton Daniel, R. R. foreman
Hapeman Charles, carpenter
Heil Ernest F. carpenter
Hellmire Fred A. carpenter
Holland Harry, carpenter
Hurley A. R. physician
Ketchum William S. mechanic
Kilborne Ernest, carpenter
King Albert L. carpenter
King Alonzo D. carpenter
King Charles S. carpenter
Lacy John, carpenter
Lewis Irwin B. sec. and treas.
Loucks Everett A. carpenter
Mance Charles, carpenter
McCarthy John T. mechanic and constable
McGovern Edward W. painter
McInerney George, teacher
McInerney Richard W. carpenter
O'Neil John J. carpenter
Ott Samuel, farmer
Parent E. laborer
Perkins G. Meade, carpenter
Perkins Levi B. carpenter
Phillips Clarence N. mechanic
Ransom Lee, collector
Rhodes Ernest, mechanic
Robinson Abraham, baker
Rossiter William H. farmer
Sandrock John, mechanic
Saunders Clarence, clerk
Sayre George L. mechanic
Schlenker George, clergyman
Schroeder Ernest A. carpenter
Schroeder Frank J. carpenter
Scully Thomas, carpenter
Seaman Augustus, carpenter
Smith Charles E. carpenter
Smith Oscar E. clerk and justice of peace
Taylor Timothy N. carpenter
Thurman Edward S. carpenter
Thurman John H. carpenter
Versluis Abraham, laborer
Wallace Robert, painter
Weimer Albert, piano maker
Worden Howard R. carpenter

TOWN OF RIGA.

Supervisor, William L. Ormrod, Churchville.
Town Clerk, Lorenzo W. Hill, Churchville.
Collector, Andrew Cunningham, Churchville.
Justices of the Peace, George A. Johnson, Joel J. Snow, Augustus Fairbanks, Walter Robertson.
Assessors, John Brodie, Truman A. Perry, Selden G. Hitchins.
Superintendent of Highways, Robert Snyder, Churchville.
Constables, William Kates, Samuel McElwain, Erving L. Fairbanks, Lewis Geering, Arthur H. Borgus.
Overseer of Poor, Arvin R. Collins, Churchville.
Health Officer, M. Dallas VanHorn, Churchville.

CHURCHVILLE P. O.

Postmaster, JUDSON A. C. KNAPP.

**P. O. Address, Bergen.*

†*P. O. Address, Clifton.*

Adams Charles, laborer
Adams Charles F. farmer
Adams Frank H. farmer
Adams George, farmer
Adams Henry, farmer
Adams James, retired

Central Library of Rochester and Monroe County · City Directories Collection
House Directory supplement

Adams John, laborer
Adams Lewis, farmer
Adams Willard, farmer
Adams William A. clerk
Alexander George, farmer
Ames Charles, conductor
Ames Edwin J. hotel
Amesbury Alfred, teamster
Amesbury John, farmer and dairyman
Apthrop Charles F. farmer*
Aslett Alfred, farmer
Aspenleiter George, flagman
Atwater John, farmer*
Bailey William, retired
Baker William, farmer
Barum Richard Mrs.
Beardsley Lewis, barber
Beck Fred. farmer*
Beck Peter, farmer
Bell Charles, farmer
Benedict Delos, farmer
Berle Joseph, flagman
Bishop Josiah, retired
Blue William, farmer*
Bock Henry, laborer
Bodette Elijah, shoemaker
Bodette Lulu L. music teacher
Bodette Lydia Mrs. millinery
Bogardus George C. farmer
Boorman James, mason
Borgus Arthur H. farmer & constable
Borgus Wm. Mrs. farmer
Boyce Ada, teacher
Brady Agnes, teacher
Brady Farrell, farmer
Brady James, agent
Brandon Wm. J. farmer and produce dealer
Bresnihan John J. clergyman
Brew Duncan, farmer*
Brice George, blacksmith
Brice John, farmer
Bridgeman David, farmer
Bridgeman David, jr†
Bridgeman Joseph Mrs. farmer
Briscoe Cyrus H. merchant & banker
Briscoe & Tupper, merchants and bankers
Brodie George, farmer
Brodie John, farmer and assessor
Bromley James R. Mrs. farmer
Bromley Roy, druggist
Bromley Walter, farmer
Brower Edward A. hardware
Brown B. A. telegrapher
Bruton Michael J. hardware and grocer
Budgen Arthur, farmer
Bugsby Andrew, painter
Burling Ira, farmer
Burling William, farmer
Bushnell James H. retired
Bussie Mary Mrs. farmer*
Carey Thomas, clerk
Carroll James, section man
Case Joseph, section foreman
Case Peter, lampman
Christie David, farmer
Church Dennis, physician
Cody John, laborer
Cody Thomas, foreman
Coffin Everett, carpenter
Coffin Niles J. clerk
Collester Allen, farmer
Collins Arvin R. carpenter and overseer of poor
Collins Earl S. building mover
Collins Ida, dressmaker
Collins Walter S. farmer
Combs Ray, mail carrier
Cunningham Andrew, town collector
Davis Hiram, elevator and coal
Davis Mary, widow
Davis Myron, farmer (Chili Station P. O.)
Davis Samuel
Davis Victor E. farmer (Chili Sta. P. O.)
Dawson James, retired
Deberger John, sexton
Deberger William, laborer
DeGaugh Charles, laborer
Dermody Richard, farmer
Deuel Clarence, farmer (North Chili P. O.)
Dick Peter, laborer
Dick Thomas, farmer
Donnan Douglas, miller
Donnan Wallace, miller
Dorn John, flagman
Doxtater Adelbert, engineer
Duncan James, farmer
Dunlay William, laborer
Dunn Mary, farmer
Easton Gilbert, carpenter
Edwards Geo. baggageman
Edwards Henry G. Mrs. boarding-house
Edwards Jennie, boarding-house
Egelston Seneca, towerman
Ellery George, farmer
Ellis Edward, farmer
Ellis John G. farmer
Embling Edmund, nurse
Embling Richard
Embling Sidney, farmer
Embling William J. farmer
Emery Chauncey, farmer
Ermentraut Philip, farmer (Chili Sta. P. O.)
Fairbanks Augustus, farmer and justice of peace
Fairbanks Erving L. carpenter and constable
Fairbanks Lester, farmer
Ford Frank, laborer
Ford Henry O. mason
Ford John, laborer
Fowler H. Brigham, farmer
Fowler Nelson S. farmer
Fridd George, farmer
Fuller Albert, laborer
Fuller George, laborer
Fuller Josephine, widow

Central Library of Rochester and Monroe County · City Directories Collection
House Directory supplement

Garighan Frank, telegrapher
Garighan William
Geddis James, laborer
Gerring Lewis, constable
Gillard William, laborer
Gough Patrick J. farmer
Green Chas. A. nurseryman
Greer James, farmer
Griffin Catherine Mrs. farmer
Griffin George G. farmer
Griffin Irving, farmer
Griffin Roy, farmer
Griffiths Edwin, farmer*
Grouney Felix, farmer*
Grouney Thomas, farmer*
Hall Alva J. farmer and painter
Hamm Harriet Mrs. farmer
Hammond Henry, laborer
Hammond Nelson, laborer
Harkness James, carpenter
Hart Moses, butcher
Heffer Irving, farmer†
Hill Allen S. farmer
Hill Lorenzo W. news dealer, confectionery and town clerk
Hill Wilson Z. farmer*
Hitchcock Edward S. farmer*
Hitchins Selden G. painter and assessor
Hondorf Harry, farmer
Hondorf Henry, farmer and carpenter
Honn John Mrs.
Hopkins George H. farmer
Hopkins John, farmer
Horton Henry, farmer†
Hosmer Sydney A. farmer†
Hosmer Willard, farmer†
Hughson Edward, butcher
Hunt Shelton, farmer†
Ireland Boyd, student
Ireland C. B. salesman
Irwin Robert Mrs. nurse
Jacobs Edward, farmer
Jacobs Frank, farmer
Jakeman J. Edwin, farmer†
Jenny John Mrs. widow
Jenny William, clerk
Jewett George
Johns E. farmer
Johnson George A. farmer and justice of peace*
Johnson Isaac Mrs. farmer*
Johnson Ray, farmer
Johnson William H. farmer (Stone Church P. O.)
Jones Edward, farmer*
Kalahar Frank, farmer
Kates Fred. section man
Kates John, teamster
Kates William, contractor and street superintendent
Keenan Charlotte, teacher
Keenan George, flagman
Keenan John, farmer
Keenan Thos. farmer
Kelley Matthew, manager
Kelly William, retired
Kendall Emerson, farmer
Kern George, farmer
Kern Martin, farmer
Knapp Alonzo H. retired
Knapp Judson A. C. postmaster
Kregal Nicholas, farmer
Lahmon Chris. flagman
Laley Howard, mail agent
Lanctot Ida Miss, stenographer
Lanctot Wayne, miller
Langmaid William H. farmer†
Lawler James, section hand
Lawler Michael, farmer
Lawler Thomas, farmer
Lear Charles, wire fence
Lehman Wm. farmer and hay dealer
Lemmon John, blacksmith
Lemmon Lorenzo, retired
Luckham Walter, carpenter
Luckham William, horses
Lyle Mathew Mrs. nurse
Maddock Charles, farmer
Maddock William, farmer
Malock Burton J. farmer (Mumford P. O.)
Martin John, farmer*
McCartney William, teamster
McConnell Erotus & Stoddard, farmers
McCormick John, farmer*
McDermott Bessie, teacher
McDermott James, farmer
McDonald Charles O. farmer
McDonald Ed. laborer
McElwain Samuel, laborer and constable
McIntosh Angus, retired
McIntosh John Mrs. farmer
McIntosh Walter, farmer
McIntyre Frank, bartender
McIntyre James, laborer
McKinzie John, farmer
McMaster John Mrs.
McMurray George, farmer
McMurray William, farmer
Menzie John, farmer*
Miller J. B. clergyman
Miller E. B. farmer
Miller Theobald, teamster
Miller Wallace E. farmer and carpenter (Chili P. O.)
Miller William B. farmer
Mills John, laborer
Mills Richard, laborer
Minwell George, clerk
Moore Libbie Miss, dressmaker
Morgan L. E. Mrs. widow
Moule Clifford, farmer
Moule Gertrude Miss, teacher
Moule Harriet Mrs. farmer
Moultroup Jennie Mrs.
Mulheron John, cooper
Mulheron Peter, mail carrier
Mullen George, carpenter
Murphy Michael, laborer
Murray Thomas, thresher
Myers August, towerman
Myers Jacob, farmer

Central Library of Rochester and Monroe County · City Directories Collection
House Directory supplement

Newman John D. butcher
Nicholas Minerva Miss
Nolan John, farmer
Nowell Frena, widow
O'Brien John, farmer*
Ormrod William L. farmer and supervisor
Palmer Frank D. farmer
Palmer Sierra Nevada, teacher
Palmer William Lee, retired
Parish Francis N. insurance and broker
Parnell Edward S. druggist
Parnell Samuel, farmer
Parnell Thomas, farmer
Payne Lyman S. greenhouse and engineer
Pease Chas. M. farmer and gardener
Pease Otis L. horse trainer
Peel William, farmer*
Pengelly James, farmer
Perry Louisa Bangs Mrs. farmer
Perry Truman A. farmer and assessor
Petrie Alexander, farmer
Petrie John, laborer
Pierson Augusta E. insurance
Pimm Edwin, farmer
Pimm George, farmer
Pimm James, farmer
Pimm William, farmer
Pocock Benjamin, farmer*
Pocock Thomas, farmer*
Poisant Napoleon, farmer
Potter Frank W. miller
Potter F. W. & Co. millers
Radigan Hugh, flagman
Radigan Luke, telegrapher
Randall Stanley, engraver
Redfern Myron H. farmer and hay dealer
Redfern William, farmer
Richards Ira D. farmer (Mumford P. O.)
Richards Watson W. farmer*
Roberts Charles F. clerk
Robertson John, farmer
Robertson Lucy G. teacher
Robertson Walter, farmer and justice of peace
Robinson Wilber, harness maker
Rogers Arthur P. farmer*
Rogers Gertrude, teacher*
Rogers John, farmer
Ross Mary Mrs.
Rowe Florence Miss, teacher
Royce Eugene, tinsmith
Russell Levi, farmer
Ryness John & Edward, masons
Sackett James L. Mrs. farmer
Sage Wilbur, bookkeeper
Sands Geo. & John, farmers
Sanford Charles W. farmer
Savage George E. farmer
Schneider Herman, farmer
Schneiter Christian, farmer
Schneiter John J. farmer
Schrier John, farmer
Schur Frank, farmer (Chili Sta. P. O.)
Scott George K. blacksmith
Shakeshaft Fred, carpenter
Shakeshaft Harry, carpenter
Shakeshaft Herbert, farmer
Shepard Oliver, farmer*
Shepard Sarah, teacher
Sheridan Frank, farmer*
Shively John L. clergyman
Sickles Charles, farmer
Simons Harry, farmer
Simpson Edward B. Mrs. hotel
Simpson John W. hotel
Skelton James, laborer
Skelton Samuel, laborer
Smith Allan A. farmer
Smith Benjamin, clerk
Smith Emerette Mrs. widow
Smith Frank W. engineer
Smith Fred. E. printer and painter
Smith George M. farmer
Smith Herbert A. clerk
Smith John D. laborer
Smith Milton F. telegrapher
Smith Samuel, laborer
Snow Joel J. mason and justice of peace
Snyder Harry F. produce
Snyder Henry J. Mrs.
Snyder Robert, farmer and supt. of highways
Sprague Henry A. carpenter
Sprague Hiram E. janitor
Spross Fred, painter
Spross Joseph, blacksmith
Stafford John, laborer
Stakmyer John, farmer
Steadman George, farmer
Steadman James, farmer*
Stearns Elon H. farmer†
Stebbins Martha J. Mrs.
Steedman Alex. laborer
Steedman George, retired
Steedman George, jr. laborer
Steele James, retired
Steere William, laborer
Steiner Nicholas, farmer*
Steinford Fred, sectionman
Stewart Charles G. ticket agent
Stewart Craig, towerman
Stewart George, retired
Stewart John, farmer
Stewart John Mrs. nurse
Stockmyre John, farmer
Stone Albert, retired
Stottle Bert, farmer
Stottle Frank J. farmer
Stowe William, farmer†
Stripp F. Henry, carpenter
Tenny Lonson D. farmer and carpenter†
Thomas Charles, carpenter
Thomas Elizabeth Mrs. nurse
Thurley John, laborer
Thurston Millard F. farmer
Titus H. M. foreman

Central Library of Rochester and Monroe County · City Directories Collection
House Directory supplement

Harrington John, farmer
Hetzler George, farmer and cider
Hovey William, farmer
Hovey Willis, farmer
Kelley J. W. cooper
Keyes Joseph, hotel
Mack H. D.
Martin Charles A. farmer
Martin David, farmer
Martin Peter M. farmer
Mattern John, farmer
Mattern Joseph, blacksmith
Murphy Thomas, farmer
Norris Dean S. farmer
Painter Frank R.
Pedly William, farmer
Reist Elias, miller
Riley John, section foreman
Schwartz George, farmer
Sherman Joseph H. farmer and assessor
Sherman Joseph H. jr. farmer
State Industrial School, farms
Stull Alfred, farmer
Walter Archibald, farmer
Walter George, farmer
Ward John, farmer
Ward Thomas, farmer
Woodruff Henry, farmer

TOWN OF SWEDEN.

Supervisor, Charles E. Shafer, Brockport.
Town Clerk, George B. Harmon, jr., Brockport.
Collector, Charles W. Root, Brockport.
Justices of the Peace, James Mann, Homer B. Benedict, Henry L. White, Henry T. Dewey.
Assessors, Franklin Sparlin, D. B. Greene, George A. Beadle.
Superintendent of Highways, James Holland, Brockport.
Constables, Edgar E. Coats, Frank Fosbender, Giles R. Hoyt, James N. Elliott, John Thayer.
Overseer of Poor, Jonathan W. Graves, Brockport.
Police justice, James Mann.

BROCKPORT P. O.

Postmaster, GEORGE B. HARMAN.

Adams Delbert A. lawyer
Adams George, hardware
Adams J. W. retired
Alborn George Mrs. nurse
Alhart Henry, farmer
Allen Lewis S. retired farmer
Andruss Edward, mechanic
Apthrop E. J. Mrs.
Ashley E. A. Mrs.
Ashworth Hiram, farmer
Austin D. (Clarkson P. O.)
Avery Burton, clerk
Avery O. B. Mrs.
Babcock Mira E. Mrs.
Bahls F. J. music store
Bangs Josiah, farmer
Barker Julia M.
Barnett Fannie Miss
Barnett Mary Miss
Barrier H. Mrs.
Bassett Peter, farmer
Bayley H. E. clergyman
Beadle Edward I. farmer
Beadle George A. farmer and assessor
Belden Horace Mrs. greenhouse
Belland F. A. teacher
Benedict Frank retired
Benedict George E. cashier
Benedict Homer B. lawyer
Benedict M. Elizabeth
Bennett Albert J. horses
Benson George machinist
Bentley Delatus A. farmer
Berry James
Berry Robert
Blodgett Lester, machinist
Blossom Julia Mrs.
Blossom Peter A. publisher
Blossom Wm. H. retired farmer
Bonnell & Butler, dry goods
Brainard George J. farmer
Brennan James, hardware
Brigham Elbert W. farmer
Bristol Edward, clergyman
Brodie James L. coal
Brown George, blacksmith
Brown Hannah F. Mrs.
Brown Thomas, carriage repairer
Brown William, stable
Bruce M. R. wall paper
Bryant Charles F. paperhanger
Bulkley George R. farmer
Burns John D. lawyer
Burrows J. W. real estate
Bushnell Henry S. retired
Butler Dean, coal
Butler Jewett, clerk
Carson W. J. wallpaper
Casey James, teamster
Caswell Fred. M. insurance
Caswell Sarah Mrs.
Chadsey Frank B. farmer
Chadwick Stephen, builder
Chamberlain Nelson, farmer
Chandler Roland A. salesman
Chapman Webster, farmer
Chase Roswell, machinist
Chriswell W. J. Mrs.
Clark Fred B. farmer
Cleveland M. A. contractor

Central Library of Rochester and Monroe County · City Directories Collection
House Directory supplement

Clow Elijah, teamster
Coan L. A. Mrs. dressmaker
Coats Edgar E. constable
Colby George, produce
Coleman Arthur G. grocer
Coleman Bertha Miss, teacher
Coleman Spencer, retired
Collins J. C. salesman
Comstock Dewitt, farmer
Conklin Warren B. bookkeeper
Conkling W. L. watchman
Conley James, grocer
Cook Burr W. dentist
Cook Marcus, taxidermist
Cook Willis C. physician
Cooley Hiram, farmer
Cooley Maynard, farmer
Cooley Milton H. fruits
Cooley Thomas, retired
Cooley William H. patent solicitor
Cooper Hugh, barber
Corbett James, clerk
Corbett John, cooper
Cornes Charles Mrs.
Cotter George, laborer
Cotter Mary Ann Mrs. nurse
Cotter Nellie, nurse
Courtney Lewis B.
Coville Hosea T. farmer
Cowan Frank, butcher
Crandall Harvey, blacksmith
Crawford Josephine Miss
Crippen D. G. banker
Crippen E. H. farmer
Crippen F. G. farmer
Crippen George M. farmer
Cronk Carrie Miss, dressmaker
Crouch George J. produce
Cummings M. J. Mrs. dressmaker
Cunningham John, laborer
Cunningham P. salesman
Curvin Frank G. news dealer
Cutton James, farmer
Daily Austin D. undertaker
Daily William, grain
Dauchy Jerome F. undertaker
Dauchy Oscar W. farmer
Davis Albert, farmer
Davis G. H. physician
Davis John R. grocer
Dean Theo. S. lawyer
Decker Charles, hardware
Decker J. D. Mrs.
Dennison D. C. florist (Clarkson P. O.)
Dennis James, farmer
Dewey Henry T. retired farmer and justice of peace
Doan George, foreman
Doan George, jr. clerk
Dobson Harold, druggist
Dobson Thomas H. druggist
Dodson J. W. physician
Doty Alva, farmer
Doty Orrin W. farmer
Drake J. N. Mrs.
Dresser James E. retired
Duffy John W. liquors
Dunham Charles
Dunn James, harness maker
Edmunds Wm. J. retired farmer
Elliott James N. janitor and constable
Ellis Charles, farmer
Engle J. H. jeweler
Fagan K. T. Miss, millinery
Fair William, farmer
Fairbanks Walter, retired
Fay Bros. carriage manufs.
Fay John, manufacturer
Fay Joseph
Fellows E. B. retired
Fleetwood Charles
Ford L. E. clergyman
Fordham Charles, thresher
Fosbender Frank
Fowler A. V. undertaker
Fowler A. W. hardware
Franklin Leonard, drayman
French Mary Miss
Fryer George, farmer
Fuller Alvah A. stable
Furney A. L. salesman
Gallagher James, market
Gallagher Joseph, market
Gallaher John A. dry goods
Gallup Charles H. farmer
Gallup George, retired
Gallup John, retired
Gardner Addison, retired
Gardner Blanche C. artist
Gardner George, farmer
Gardner Henry C. farmer
Garrison Richard, farmer (Clarkson P. O.)
Gartley Charles, news dealer
Germain Charles, hotel
Goff Alice Miss, music teacher
Goffe J. H. tailor
Gooding M. S. dentist
Goodridge J. Heman, farmer
Gordon Fred, banker
Gordon George C. banker
Gordon Ida M. Mrs.
Gordon Lewis G. boots and shoes
Gordon Luther, banker
Graves Jonanthan W. overseer of poor
Greene D. B. farmer and assessor
Greenough R. V. hardware
Gretton Stephen Mrs.
Guelf George M. asst. chief Fire Dept.
Guelph William W. clerk
Hamil Harley H. agricultural implements (Clarkson P. O.)
Harmon George B. postmaster
Harmon George B. jr. marble works and town clerk
Harmon Herbert D. lawyer
Harrison E. tailor
Harrison Henry, grain
Hazen John L. physician
Hebbard Frank, bookkeeper
Heffern M. liquors
Hendrick William R.
Hendricks Edwin C. farmer

Central Library of Rochester and Monroe County · City Directories Collection
House Directory supplement

Henion Bert, farmer
Heuer Henry C. upholsterer
Hiler Henry, banker
Hiler Sarah Jane
Himes Daniel, monuments
Hinds George, farmer
Hinds John, farmer
Hinman Alonzo B. hardware
Holbrook B. Silas, builder
Holland James, farmer and supt. of highways
Holmes Daniel, lawyer
Holmes Harris, retired farmer
Holmes H. C. lawyer
Hottman David, tailor
Hovey C. M. farmer
Hovey Fred, lawyer
Hovey Treat J. farmer
Howard O. L. hats and caps
Howell Samuel, salesman
Hoyt Giles R. constable
Hull R. C. manufacturer
Hunn Frank H. wheelmaker
Imm Charles, farmer
Johnson Milo H. farmer
Johnston H. N. merchant
Kane P. salesman
Keeble Mary Ann Mrs.
Ketchen Byron C. druggist
Kinsella John E. liquors
King John, blacksmith
Kirby Helen, stenographer
Kniffin M. A. trainman
Krausey Leonard, gardener
LaDue George W. retired farmer
LaDue W. J. farmer
Lane Cuthbert P. supt.
Larkin John W. hotel
Lath James F. shoe store
Lawton Charles L. market
Lawton George F. farmer
Learned John I. painter
LeBarron Emery J. fence mfr.
Lee Willis S. grocer
Lennon William H. teacher
Lester Julius, merchant
LeVan Frank S. merchant
Lewis W. H. G. clergyman
Locke Eugene D. farmer
Locke George E. dentist
Lynch Thomas, machinist
Lynch Thomas Mrs. dressmaker
Madden A. C. auctioneer
Mann Horace J. physician
Mann James, justice of peace
Mann William B. physician
Markham Rufus B. farmer
Marsh C. H. gardener
Martin Lizzie, artist
Matteson Howard N. salesman
Maw Robert E. contractor (Clarkson P. O.)
Maynard Edward A. carpenter
McArthur Henry E. lawyer
McCulloch Albert, farmer
McDonald Misses, millinery
McFarlane Charles T. principal Normal School
Meinhardt Frederick
Meinhardt Henry, merchant
Meinhardt Peter, milk
Merritt Alling Mrs. music
Metcalf H. A. retired
Miller Nelson H. farmer
Miner John E. retired
Minot Morton, banker
Moore Frank Mrs.
Moore Frank H. clergyman
Moore May S. Mrs.
Moore Philetus P. manager
Morgan D. S. Mrs.
Morgan Gifford, farmer
Morgan Guy Mrs.
Morgan Henry, lawyer
Motley Thomas Mrs.
Mufford Charles, clerk
Munger Nathan
Neidhardt Charles, manuf.
Nelson Charles, farmer
Nichols Sidney S. superintendent
Nickerson Milo, gardener
Northrup W. J. farmer
O'Brien Jerry
O'Brien Mary, coal
Oliver M. M. Mrs.
Owens John, grocer
Paine M. Delora Miss, dressmaker
Pallace John, lawyer
Palmer William E. farmer
Parker Chauncey, machinist
Parks W. H. retired
Patten James E. retired
Peake Mark, retired farmer
Peckham Frank I. fruit evaporator
Perry Henry C. civil engineer
Prentiss William B. retired farmer
Preston Charles, horses
Pulis Alonzo B. grocer
Quackenbush A. D. market
Quackenbush William G. insurance
Quinn Harvey, farmer
Raleigh Mary Miss
Rapalee Maurice, retired
Reed Daniel Mrs.
Reed Morton, farmer
Reynolds Jeanette Miss, librarian
Rhoades Mary P. teacher
Rich Frank C. farmer
Richards Maro A. flour and feed
Richmond E. Miss, music teacher
Richmond George, builder
Roberts Charles, retired
Roberts William H. retired
Robinson Burt, farmer
Root Charles W. town collector
Ross John, salesman
Rowe Edwin, farmer
Rowe George, coal
Rowe William, coal
Runne Henry, supt.
Saunders Sarah E. Miss, teacher
Schlosser Fred, chief fire dept.
Seely Charles D. teacher

Central Library of Rochester and Monroe County · City Directories Collection
House Directory supplement

Seymour James. retired
Shafer Charles E. flour and feed and supervisor
Shafer Fred H. grocer
Shafer Manley A. shoe manuf.
Shannon R. C. retired
Shay Louis B. lawyer and village clerk
Shepherd John, printer
Sheppard Stephen J. marble cutter
Shull Rodney C. bookkeeper
Shumway Julius, farmer
Sime George W. farmer
Sizer Newton B. carpenter
Smith Abraham, baker
Smith Fred. baker
Smith Nelson Mrs.
Smith Perry, farmer
Smith Sarah Miss
Sparlin Franklin, retired farmer and assessor
Spencer Charles C. farmer
Spring Edgar Mrs. farmer
Stanley George, retired
Staples Robert L. farmer
Starks Maurice, retired farmer
Stedman George L. insurance
Stephens William, mason
Stewart George, gardener
Stewart John, clerk
Stickney Edwin I. farmer
Stickney James, farmer
Stickney Reuben, farmer
Stock M. A. Mrs. dry goods
Story Richard J. clergyman
Sutphin G. A. milk
Sutphin Jennie Miss
Sutphin John, farmer
Swart Philip F. manufacturer
Sweeting L. Mrs. millinery
Sylvester William B. retired
Taylor Elizabeth Mrs.
Thayer John, constable
Thistle William, flour and feed
Thomas Edward, mail carrier
Thomas Luther D. farmer
Toaz David, retired
Tooley Arthur, retired
Tooley Norman, retired
Trimmer L. D. retired
Trout George P. manager
Tulley Augustine E. liquors
Udell George Mrs. farmer
Udell Lewis, farmer
Udell William F. farmer
Vahue Frank, cartman
Veazie Clark, salesman
Vosburg W. L. teacher
Wadsworth John, contractor
Walker H. M. Mrs. boarding-house
Wallace R. C. osteopath
Warren Charles, flour and feed
Way Joseph, truckman
Way Willard S. farmer
Webber L. R. clergyman
Welch George, clothing
Welch H. John, merchant
Welch James C. farmer
Welch William, clerk
Wells A. T. salesman
Wendover Jacob, farmer (Clarkson P. O.)
Whipple A. G. retired
Whipple Edward F. farmer
Whipple R. F. clergyman
White Alfred M. retired farmer
White Charles J. farmer
White Clayton C. farmer
White Henry L. farmer and justice of peace
White John, farmer
White Kirk E. farmer
White Mary O. Miss, teacher
White William, farmer
Whitney George A. supt.
Whitney Zodac
Wiley Jerry, contractor
Willard Morris, farmer
Williams Charles, retired
Williams Louise Mrs.
Williams Mary Miss, dressmaker
Williams M. B. Mrs.
Wilson John, stable
Wilson P. J. publisher
Wiltsie Flora C. teacher
Wiltsie Julia Mrs.
Wineguard E. builder
Winne F. A. Mrs.
Winne G. T. Mrs. boarding-house
Winslow Charles M. retired
Youngs Myers, farmer

TOWN OF WEBSTER.

Supervisor, John W. Barrett, Webster.
Town Clerk, Jay R. Hawley, Webster.
Collector, E. Kirtland Middleton, West Webster.
Justices of the Peace, I. N. Stuart, Charles A. Mott.
Assessors, Walter D. Wright, John Granger, Oscar F. Nash.
Superintendent of Highways, Byron E. Woodhull, Webster.
Constables, J. E. Smith, Walter S. Curtice, Robert E. Weller, Fred Woodworth, John Furber.
Overseer of Poor, E. Riley Turrill, West Webster.

WEBSTER P. O.

Postmaster, GEORGE G. MASON.

Abbott Sherwin, farmer
Andrews Albert D. printer
Andrews Mary E. groceries, etc.
Arndt William, clergyman
Austin Alphonso G. farmer
Baker Charles, farmer

Central Library of Rochester and Monroe County · City Directories Collection
House Directory supplement

Bancroft Ellis W. salesman
Barrett John W. lawyer and supervisor
Bass John E. & A. E. Wright, marble works
Bass Jonathan, farmer
Bassage George, farmer
Bassage Otis G. farmer
Bateman C. J. paperhanger
Bergh Harvey, tinsmith
Billings Lewis J. fruits
Bohnenblust James, farmer
Bohnenblust William, farmer
Boughton A. S. retired
Bowman Albert, farmer
Bowman Henry A. farmer
Burnett Byron W. farmer
Burnett John W. farmer
Cobb Calvin K. farmer
Cobb Charles, farmer
Curtice Walter S. constable
Darling A. J. mechanic
Dean Eugene B. mason
Dean John, carpenter
Defields George Mrs. hotel
Delano Charles B. stable
Delano E. L. farmer
Deyo Hiram B. farmer
Dickinson Joseph, farmer
Dickinson Moses S. farmer
Diver John, carpenter
Drum Zopher D. farmer
Dunning John D. Mrs. farmer
Enderline Joseph, blacksmith
Erbland John, farmer
Fillingham George E. carpenter
Fillingham Morris, carpenter
Foster James, physician
Foster John W. farmer
Foster William J. farmer
Fowler John, agent
Fuller Charles W. butcher
Gage Jason, carpenter
Grinnell John W. agr. implements
Hadden Charles H. preserver
Hallauer John W. farmer
Hallauer & Sons, evaporated fruits
Hames W. H. farmer
Hard Asbury, farmer
Harris Fred. R. farmer
Harris George F. undertaker
Harris George W. produce
Harris & Leaty, grocers and druggists
Harris & Nagle, undertakers
Hart Chauncey, clergyman
Hart Sereno, mechanic
Hawley George N. retired
Hawley Jay R. town clerk
Hawley Roy, clerk
Hecker Frederick, farmer
Hecker Henry, farmer
Heinmiller Lewis, clergyman
Hendee Newton L. merchant
Hendee & Son, variety store
Herbst George, farmer
Herman Henry, blacksmith
Herman Joseph Mrs. farmer
Herrick Elbert C. farmer
Hilfiker Andrew, fruit dryer
Hilfiker Jacob, farmer
Hill Lafayette, retired
Hill Welcome W. insurance
Hockenberger Gottlieb, farmer
Hoffman Mary, dry goods
Hoffman Max, hotel
Holley Andrew M. painter
Howe H. C. mechanic
Jayne & Mason, bankers
Jennings E. M. mechanic
Jennings Hiram, teamster
Johnson S. J. tinsmith
Jones Allen C. hardware
Jones Frank F. pumps
Jones Frank M. general store
Jones W. D. clergyman
Jones & Scribner, hardware
Kasper John, farmer
Keller Frederick, farmer
Ketwig John, farmer
Kircher Charles, farmer
Kircher Julius, mason
Kittleberger Albert, miller
Kittleberger Bros. basket manufs.
Kittleberger William, manager
Klem John G. farmer
Klem Joseph, farmer
Klem Joseph W. salesman
Knight George W. retired
Knight Jay E. retired
Knight J. E. farmer
Knight William, retired
Krenzer George, farmer
Labar Dennis, farmer
Larker Philip M. farmer
Larker William, fruit dryer
Lauer Walter, farmer
Lawrence Josiah, farmer
Layo William, mechanic
Leake Chas. L. planing mill, etc.
Leake Edward, planing mill
Lee James, farmer
Lefrois Joseph, farmer
Lombard Burton, mason
Lombard Harriet C. milliner
Lombard Rufus C. mason
Maas John G. shoemaker
Maine Alva P. physician
Martin A. N. & Bros. lumber
Martin William, carpenter
Mason George G. postmaster
Mattler John, farmer
McClaren William, farmer
McUmber F. A. farmer
Merz William, fruit dryer
Miller Allen, lawyer
Miller John, farmer
Miller Peter H. farmer
Mohr Henry, farmer
Moran John, retired
Moran Thomas, retired
Myers Donot, farmer
Newbrand J. A. farmer
Newland Milton H. farmer
Nichols Charles, carpenter

Central Library of Rochester and Monroe County · City Directories Collection
House Directory supplement

Nivison John D. box manuf.
Nivison Morton C. bookkeeper
Norton J. Riley, carpenter
O'Dell Bros. sash, door and blind factory
O'Dell George, sash and door mfr.
Osborne William, retired
Pattyson W. A. V. E. clergyman
Paynter Ned, undertakers' supplies
Pellett Charles, grocer
Pellett Ray
Pellett Thomas A. farmer
Phippin Walter, farmer
Pinkney Charles, farmer
Pinkney J. W. mechanic
Pratt Almond J. retired
Preston Frank C. painter
Quinby P. Burton, farmer
Rambert John, farmer
Randolph Jay, farmer
Rayfield Wallace W. teacher
Robb Charles, farmer
Robb C. Augustus, retired
Robb George W. farmer
Robson J. A. barber
Ross Ernest, painter
Sage George, farmer and builder
Sawyer Alfred, blacksmith
Scharett Joseph, retired
Schermerhorn Lawrence, plumber
Schuknecht William, hotel
Schumer George, farmer
Schwenzer John W. farmer
Shcribner Arthur E. farmer
Sellick W. H. barber
Shults O. L. harness, etc.
Smith Anthony, variety store
Smith Christian, retired
Smith Edmond C. farmer
Smith Frank, farmer and cooper
Smith George, farmer
Smith John D. retired farmer
Smith Joseph, farmer
Smith J. E. veterinarian
Smith J. E. constable
Smith Myron, auctioneer
Smith Peter G. lawyer
Smith Peter M. farmer
Smith Philip J. insurance
Smith William, market
Spall Casper, machinist and farmer
Specht Louis, market
Sprague Chauncey, farmer
Stanton William, physician
Statsky August, retired
Steve Charles F. market
Stillwell E. P. farmer
Straub Edward, farmer
Stuber Edward Mrs. milliner
Stumpf George, farmer
Sutter Henry
Thayer Alonzo, farmer
Thayer Preston, retired
Thompson Chauncey, retired
Thompson Dudley, mail carrier
Thompson Jay, farmer
Thompson J. D. farmer

Thompson Reuben C. mail carrier
Trousdale Wesley, baker
VanAlstyne Frank, carpenter
VanAlstyne Frank Mrs. milliner
VanIngen Bart Mrs. farmer
VanIngen Herbert Mrs.
VanLone Frank, farmer
Wagar Dexter F. retired
Wagar Kelsey, farmer
Wahle William, clothier
Wall George, jeweler
Walters Albert, farmer
Warner E. C. farmer
Webster Milling Co.
Webster Preserving Co. canned goods
Whiting Charles F. farmer
Whiting Leman, farmer
Whiting Phebe Mrs. farmer
Whittleton E. J. physician
Winslow Hicks, carpenter and mason
Wiser George A. retired farmer
Witmer George, groceries
Wolf Edgar, farmer
Wolf John F. farmer
Woodhull Byron E. farmer and supt. of highways
Woodhull Frank B. farmer
Woodhull Frank J. farmer and miller
Woodhull Robert, farmer
Woodhull William H. farmer
Woodhull William W. farmer
Wooster Fred M. coal
Wright Ansel E. farmer, marble and granite
Wright DuFay, farmer
Wright D. H. insurance
Wright Elwayne O. farmer
Wright Herbert R. blacksmith
Wright Hiram W. saloon and farmer
Wright Thomas E. laborer
Wright Walter D. mason and assessor
Wright Walter D. Mrs. boarding-house
Wright William, machinist
Yager Martin, farmer

FOREST LAWN P. O.

Postmaster, FRANK C. GLASSER.

Dunn George W. farmer
Glasser F. C. gardener
Vosburgh George, farmer
Wright Claude E. teamster

UNION HILL P. O.

Postmaster, WILLIAM S. STOKES.

Chapman George, farmer
Collins Frank, physician
Fosdick Platt, retired
Furber John, constable
Hall Charles C. produce
Hockenberger Charles, flour mill
Hustin Fred, retired
Klaus Emile, shoemaker

Central Library of Rochester and Monroe County · City Directories Collection
House Directory supplement

Klem Peter G. farmer
Klem & McKnight, hardware
Lawrence Dayton T. farmer
Mott Charles A. coal and justice of peace
Nash Oscar F. insurance and assessor
Pye E. J. miller
Rouch Joseph, hardware
Stokes William S. general store and postmaster
Verdime J. P. farmer
Wirtner William, saloon
Wooster Fred. & Mott, coal

WEST WEBSTER P. O.

Postmaster, JOHN GOETZMAN.

Antes Philip, farmer
Bailey James, painter and paperhngr.
Bancroft William R. retired
Brewer Sylvester, farmer
Carrigan J. D. physician
Crittenden Burton, cider mill
Dadswell Irwin, farmer
Dixon Charles, gardener
Drake Felix, farmer
Edwards Henry W. hotel
Goetzman Charles, merchant
Goetzman John, postmaster
Granger John, assessor
Hames Ely, carpenter
Harsh William H. farmer
Hart Alonzo E. retired farmer
Hicks Louis, basket factory
Holtz Henry A. M. farmer
Ketchum Moses, farmer
Ketchum William C. insurance
Knapp Frank M. farmer
Landon John P. retired
Lewis Sarah Mrs. fruits
Lockwood Andrew, farmer
Lockwood Charles, carpenter
Lowell F. I. gardener
Mason L. A. farmer
Middleton E. Kirtland, town collector
Middleton Harriet A. Mrs. farmer
Middleton Margaret Mrs. farmer
Murphy J. M. retired
Murphy William T. farmer
Shoemaker Fred, retired
Shoemaker George, retired
Shoemaker Michael, retired
Smart Joseph, farmer
Staats Lucretia Mrs. farmer
Strong Enoch, farmer
Stuart I. N. mail carrier and justice of peace
Stumpf Edward, farmer
Teet Clinton J. farmer
Todd Arthur, blacksmith
Todd Joshua, retired
Trimble Clarence, fruits
Turrill E. Riley, overseer of poor
Tyrell Henry, farmer
Vinton Horace A farmer
Weeks George W. fruits
Weller Edward, painter and paperhgr.
Weller Robert E. barber and constable
Willet George, farmer
Winegard Wesley, farmer
Woodruff Fred. boatman and constable

TOWN OF WHEATLAND

Supervisor, Isaac Budlong, Scottsville.
Town Clerk, William J. Rafferty, Scottsville.
Collector, Charles H. Zimmerman, Scottsville.
Justices of the Peace, Benjamin C. Wood, James J. Guthrie, William H. Losee, John B. Neid.
Assessors, Frank Budlong, John Z. Garbutt, Archibald S. Grant.
Highway Commissioners, Elon L. Galusha, D. Ellsworth Rogers, Charles D. Nicholls.
Constables, Charles H. Zimmerman, John Dinkle, William Hoag, Edward J. Boylan.
Overseers of Poor, Isaac VanHooser, Scottsville; Edward J. Boylan, Mumford.

SCOTTSVILLE P. O.

Postmaster, WILLIAM PURCELL.

Adey Henry, farmer
Bly Bros. market
Bowerman Eugene T. monuments
Brown Eugene D. farmer
Brown Joseph, shoemaker
Brown LeGrand, civil engineer
Brown Selden S. surrogate
Brown S. King, poultry
Brown Thomas, farmer
Budlong Frank, farmer and assessor
Budlong Isaac, farmer and supervisor
Burrell Violet A. Mrs.
Butler James H. hardware
Cameron J. J. H. undertaker
Cargill Bert D. hotel
Carson John W. saloon
Carver Ellsworth, farmer
Carver William, wagon maker
Carver William, milk dealer and farmer
Chambers George W. bookkeeper
Chambers Ida L.
Clark James, saloon
Coates James M. farmer
Connor O. F. agent Penn. R. R.
Cox Frank, farmer
Cox Stephen, farmer
Cox Walter, farmer
Deyo J. M. retired
Dinkle John, constable

Central Library of Rochester and Monroe County · City Directories Collection
House Directory supplement

Dunn Frank W. & Wm. S. merchants
Edson H. A. clergyman
Estes Louis, farmer
Freidel Goodard J. cooper
Galusha Edgar R. lumber
Galusha E. L. lumber
Galusha Maurice
Galusha W. E. lumber
Garbutt John Z. farmer and assessor
Garbutt Robert R. farmer
Garbutt William D. farmer
Garbutt William H. farmer
Gardner William H. bookkeeper
Gray David B. produce
Hallock Isaac, farmer
Hallock Robert C. clergyman
Hallock Stephen, farmer
Hanford Franklin, U. S. Navy
Harrison Henry Co. produce
Hart Albert T. harness shop
Hart Charles L. coal
Haseltine Harvey, retired
Howe William J. physician
Jenkins Edward A. well driller and deputy sheriff
Karges Lawrence, blacksmith
Keys William, shoe store
Keys Wm. T. & John H. grocers
Kruppenbacher Joseph, market
Lambert Louis A. clergyman
Losee William H. & Son drug store
Macpherson J. Newton, farmer and seed grower
Marrion Thomas, blacksmith
Martin James, farmer
McAmmond J. F. physician
McConkey Samuel, blacksmith
McVean John C. jr. produce
Miller Myron Mrs.
Miller R. T. farmer
Munson Arthur, farmer
Munson Byron, farmer
Nicholson Anthony
O'Brien Mrs. hotel
Pope Myron H. carpenter
Price John C. farmer
Purcell William, insurance
Rafferty Thomas
Rafferty William
Rafferty William J. carriages and town clerk
Rogers Byron, retired
Rogers D. Ellsworth, farmer
Rush John, decorator
Salyerds David C. lawyer
Salyerds Isaac W. miller
Sanders T. E.
Sands George H. farmer
Scofield John H.
Scofield Lillian C. Mrs. insurance
Scottsville Electric Light and Gas Co.
Slocum LeRoy M. hardware
Smith Edwin A. retired
Smith Harvey
Smith Judson S. dentist
Stamm S. W. miller
Stewart Daniel A. retired
Stewart Malcolm, farmer
Stokoe Thomas A. farmer
Stottle J. C. druggist
Swains Eugene T. agt. B. R. & P. Ry.
Trayhern E. M. musician
Tucker James Mrs. milliner
VanHooser Isaac, printer and overseer of poor
Vokes Wallace E. teamster
Warner John B. Y. farmer
Weaver Benjamin P. hardware
Weeks William R. farmer
Weeks William W. farmer
Wells Talcott J. carpenter
Wheatland Power Co.
White Charles, barber
White Ephraim basket maker
White John, barber
Wood Benjamin C. furniture and lawyer
Zimmerman Charles H. town collector

GARBUTT P. O.

Postmaster, DUNCAN MCQUEEN.

Brown John W. mason
Diamond Wall Cement Co.
Empire Gypsum Co.
Fleckenstein F. V. saloon
Frawley Wm. F. agent
Garbutt Frank L. merchant
Garbutt John W. farmer
Garbutt Philip farmer
Hoag William, constable
Lycoming Calcining Co.
Malloch Bros. farmers
Malloch Duncan, supt.
McQueen Duncan, merchant
Sackett Wall Board Co.
Wells Seth, farmer
Winslow Frank G. farmer (Clifton P. O.)

MUMFORD P. O.

Postmaster, JAMES FREEMAN.

Armstrong James, farmer
Armstrong John, farmer
Booth Frank B. farmer
Boylan Edward J. barber and overseer of poor
Brown Charles, hotel
Byam Lucius W. physician
Campbell Edwin, farmer
Campbell George, farmer
Campbell P. Alexander, retired
Christie Alexander, farmer
Consolidated Wheatland Land Plaster Co.
Donnelly William, hotel
Freeman James, agricultural implements
Frey John H. merchant

Central Library of Rochester and Monroe County · City Directories Collection
House Directory supplement

Gardner L. A. Paper Co.
Grant Archibald S. teacher & assessor
Guthrie Andrew, farmer
Guthrie James J. justice of peace
Hadley George C. telegrapher and R. R. agent
Harmon Eugene E. farmer
Harvey J. E. hardware
Hickey Patrick, blacksmith
Howie J. L. clergyman
Irving Walter, farmer
Kingsbury Addison, florist
Lawson William F. stable
McCabe John, market
McDonald Simon W. banker
McNaughton Roy, undertaker
McPherson Mary Miss
Monarch Plaster Co.
Neid John B. general store and justice of peace
Nicholls Charles D. farmer
O'Donnell Hugh, carriage trimmer
Page William C. farmer
Pease W. H. produce and cold storage
Purdy Charles, grocer
Rathbon Frank, gardener
Redband Frank, fish culturist
Robbins V. N. clergyman
Smith Cassimer, carpenter
Smith D. W. painter
Stewart George, carpenter
Vallance Hamilton H. farmer
Vallance Henry, farmer
Ward John F. florist
Wilson Louis, merchant
Woodward Chester D. bookkeeper

The Drew Allis Company,

729 POWERS BUILDING,

Branch Offices:
452 Main Street, Worcester, Mass.
246 Summer Street, Boston, Mass.

ROCHESTER, N. Y.

PUBLISHERS OF THE

Rochester Directory.
Rochester House Directory.
Rochester City Guide.
Worcester Directory.
Worcester House Directory.
Worcester City Guide.
Newton Directory.

MAP OF ROCHESTER.
MAP OF WORCESTER.
MAP OF NEWTON.

Central Library of Rochester and Monroe County · City Directories Collection
House Directory supplement

POST OFFICES IN MONROE COUNTY.

POST OFFICE.	TOWN.
*Adams Basin	Ogden.
*Barnard	Greece.
*Bealsburg	Chili.
‡*Brighton	Rochester.
*Brockport	Sweden.
*Charlotte	Greece.
*Chili	Chili.
*Chili Station	Chili.
*Churchville	Riga.
*Clarkson	Clarkson.
†*Claverhouse	Irondequoit.
*Clifton	Chili.
*Cold Water	Gates.
*East Rochester	Perinton.
*Fairport	Perinton.
†*Forest Lawn	Webster.
*Garbutt	Wheatland.
*Gates	Gates.
*Hamlin	Hamlin.
*Henrietta	Henrietta.
*Hilton	Parma.
*Honeoye Falls	Mendon.
*Industry	Rush.
*Irondequoit	Irondequoit.
*Lincoln Park	Gates.
*Mendon	Mendon.
Mortimer	Henrietta.
*Mumford	Wheatland.
*North Chili	Chili.
*North Greece	Greece.
*North Rush	Rush.
*Penfield	Penfield.
*Pittsford	Pittsford.
*Rochester	Rochester.
*Rochester Junction	Mendon.
*Rush	Rush.
*Scottsville	Wheatland.
*Spencerport	Ogden.
*Union Hill	Webster.
*Walker	Hamlin.
*Webster	Webster.
*West Henrietta	Henrietta.
*West Rush	Rush.
*West Webster	Webster.

Forty-Six Rural Free Delivery Routes have been established in the County.

*Money Order Offices. †Discontinued for winter. ‡Station of Rochester.

PUBLIC PARKS AND SQUARES.

ANDERSON PARK—Between Main Street East, University Avenue, and North Union Street. Area, .93 acres.

ATLANTIC CIRCLE—At junction of Atlantic and University Avenues. Area, .02 acres.

BROWN'S PARK—Bounded by Brown, Jay, Kent, and Jones Streets. Area, 4.50 acres.

BURKE TERRACE — Between Birr and Augustine Streets. Area, .10 acres.

DOUGLASS TRIANGLE — At junction of St. Paul Street and Central Avenue. Area, .05 acres.

DURAND-EASTMAN PARK — On Lake Ontario and Sea Breeze Road, 3.6 miles from Norton Street. Area, 484 acres.

EVERGREEN PARK — On west side of St. Paul Street, between Scrantom and Evergreen Streets. Area, .38 acres.

FRANKLIN PARK—Between Andrews and Cumberland Streets. Area, 1.61 acres.

GENESEE VALLEY PARK — Lies on both sides of the Genesee River, at south end of the city. Area, 536.08 acres.

HIGHLAND PARK — Lies between South Avenue, South Goodman Street, and Highland Avenue. Area, 74.69 acres.

JONES PARK—Bounded by Saratoga and Jones Avenues, and Lorimer and Frank Streets. Area, 6.72 acres.

KELLY TRIANGLE—At junction of Smith, Grape, and Magne Streets.

LAKE VIEW PARK—On Lake View Park, near Lake Avenue. Area, 5.17 acres.

MADISON PARK — Bounded by Madison, Staud, King, and Leyden Streets. Area, .84 acres.

MAPLEWOOD PARK — On the west side of the Genesee River, at north end of the city. Area, 143.91 acres.

PIKE'S QUARRY—Between Frost Avenue and Cady Street. Area, 2.77 acres.

PLYMOUTH PARK—On Plymouth Avenue, between Edinburgh and Glasgow Streets. Area, .75 acres.

SENECA PARK — Lies on the east side of the Genesee River, at north end of the city. Area, 211.06 acres.

SUMNER PARK — On Sumner Park, near Richard Street. Area, .57 acres.

WADSWORTH PARK — Between Howell and Marshall Streets and Broadway. Area, .84 acres.

WASHINGTON PARK — On Court Street, between South Street and Clinton Avenue South. Area, 1.08 acres.

Total Area of City Parks, 1,476.07 acres.

Central Library of Rochester and Monroe County · City Directories Collection

Association of American Directory Publishers

Headquarters, 89 Third Avenue, New York.

Organized November 1898.

OFFICERS:

President, A. V. WILLIAMS, Cincinnati
First Vice-President, R. H. DONNELLEY, Chicago
Second Vice-President. J. L. HILL, Richmond, Va.
Secretary, W. H. BATES, New York
Treasurer, WILSON H. LEE, New Haven

TRUSTEES:

WM. E. MURDOCK, Boston
W. H. LEE, New Haven
R. L. POLK, Detroit
R. H. DONNELLEY, Chicago
W. G. TORCHIANA, Philadelphia
W. H. BATES, New York
A. V. WILLIAMS, Cincinnati
J. L. HILL, Richmond
E. M. GOULD, St. Louis

The Objects of the Association are as follows:

First. To improve the directory business by the interchange of ideas, and by the exchange of competent employees.

Second. **To protect the public against fraudulent advertising schemes, operated under the name of directories, and to drive the promoters of such out of the business.**

Third. To provide permanent and continuous employment for honest and faithful directory canvassers.

Fourth. For the mutual advancement of the established and prospective interests of all who may become members of the association.

$100.00 Reward **The Association of American Directory Publishers will pay the above reward for the arrest and conviction of any one soliciting or collecting money on Fraudulent Directories, provided the conviction results in imprisonment of not less than 6 months. In case of arrest immediately telegraph W. H. Bates, Sec'y, 89 Third Ave., New York.**

Central Library of Rochester and Monroe County · City Directories Collection
House Directory supplement

CLUBS.

Central Library of Rochester and Monroe County · City Directories Collection
House Directory supplement

ROCHESTER CITY GUIDE

AND STREET DIRECTORY

WITH MAP.

A complete Guide to the Streets, Avenues, Churches, Theatres, Clubs, Club Houses, Amusements, Places of Interest, Pleasure Resorts, Hotels, Public Buildings, Etc.

PRICE, - 10 CENTS.

FOR SALE AT THE BOOKSTORES AND BY THE PUBLISHERS

THE DREW ALLIS COMPANY,

DIRECTORY OFFICE, 729 POWERS BUILDING.

Central Library of Rochester and Monroe County · City Directories Collection
House Directory supplement

GENESEE VALLEY CLUB.

Incorporated 1885.

CLUB HOUSE, EAST AVENUE, COR. GIBBS ST.

President, JOHN CRAIG POWERS. *Vice-President*, GEORGE A. CARNAHAN.
Secretary, NELSON SAGE. *Treasurer*, ERICKSON PERKINS.

House Committee, HAROLD P. BREWSTER, GURNEY T. CURTIS, JOSEPH B. HONE, ERICKSON PERKINS, *ex officio*.

Managers, EDWARD G. MINER, JAMES G. CUTLER, JOSEPH S. HUNN, HENRY G. DANFORTH, GEORGE D. B. BONBRIGHT, HAROLD P. BREWSTER, ERICKSON PERKINS, GEORGE A. CARNAHAN, WM. W. WEBB, WILLIAM S. MORSE, HIRAM W. SIBLEY, JOHN CRAIG POWERS, JAMES S. WATSON, NELSON SAGE, WILBUR S. GRANT.

MEMBERS.

Adams Reuben A.
Albertson Chas. C.
Alden John F.
Aldridge George W.
Allen Freeman C.
Allen Leonard L.
Alling Joseph T.
Andrews J. Sherlock
Angell Edward B.
Angle Charles E.
Anstice Josiah
Anstice Mortimer R.
Antisdale Louis M.
Archer George W.
Armstrong Duane
Ashley W. Osborne
Babcock Charles H.
Babcock Clay
Badger Robert A.
Balkam William F.
Barhite John A.
Barnard Henry
Barrows Howard A.
Barry Frederick G.
Barry William C.
Barry Wm. C. Jr.
Bartlett Murray
Bausch Edward
Bausch William
Beach Daniel M.
Beahan Charles C.
Beckley John N.
Benson Walter F.
Bentley Harold D.
Bickford Fred E.
Bidwell Taylor D.
Bonbright Geo. D. B.
Booth James E.
Boswell Charles O.
Boswell Wm. O.
Boucher James H.
Bowman John P.
Bragdon Claude F.
Brewster E. Frank
Brewster E. Frank, Jr.
Brewster Harold P.
Brewster Harry L.
Brewster Henry C.
Brewster S. Edward
Briggs William H.
Brodhead George H.
Brown Charles J.
Brown Selden S.
Bryan John B.
Buell George C.
Burton Henry F.
Butts J. DeWitt
Carnahan George A.
Chace Benjamin B.
Chase Benjamin E.
Church Frederick F.
Churchill William W.
Clarke Edward S.
Clements James C.
Clements John W.
Clune George H.
Cogswell William N.
Collins Joseph C.
Collins Newton M.
Comfort Clifford V. C.
Converse Rob Roy
Cook Edward J.
Cory Harvey E.
Covell Henry H.
Crittenden Pharcellus V.
Cronise Adelbert
Cunningham Francis E.
Cunningham Joseph T.
Curtice Edgar N.
Curtis Gurney T.
Curtis Wendell J.
Cutler James G.
Cutler J. Warren
Dake William W.
Danforth Henry G.
David John
David William G.
Davis C. Schuyler
Davis Robert W.
Davy Cassius C.
Davy James R.
Day Mahlon
DePuy Charles T.
Desmond John
Devine Thomas Gerald
Devine Thomas J.
Dietrich George
Dodge Charles W.
Drescher William A. E.
Dryer James C.
Dryer Rufus K.
Duffy James P. B.
Duffy Walter B.
Duffy Walter J.
Dugan William E.
Dumont Charles G.
Dumont John E.
Dunn Thomas B.
DuPuy James A.
Durand Henry S.
Durand John E.
Eastman George
Eastwood Albert B.
Eastwood William
Eaton George L.
Edgerton Hiram H.
Eldredge Loren D.
Ellwanger William D.
Elston Harry K.
Ely L. Douglas
Ely William S.
Enos Arthur B.
Erbe Gustave
Everest Charles M.
Fahy John
Farley Joseph
Farley Joseph Allen
Farnham Wm. B.
Fenn Albert O.
Finucane Thomas R.
Finucane Thomas W.
Fitch Lawrence B.
Fitch Ralph R.
Foote Nathaniel
Ford Charles P.
Ford Thomas Porter
Foster George G.
French George J.
French Robert T.
Fuller George R.
Furman Charles E.
Garfield Charles F.
Goodwin Fred C.
Gordon George C.

Central Library of Rochester and Monroe County · City Directories Collection
House Directory supplement

Gorsline Richard
Gorsline William H.
Gorton Harry C.
Gould Fred S.
Graham Andrew J.
Graham Edward O.
Grant Wilbur S.
Gregory John H.
Grose Arthur W.
Hagen Arthur T.
Haines Joseph D.
Hale George D.
Hale William B.
Hamilton John B.
Hamilton Samuel C.
Hanford Henry S.
Harris Edward
Harris Edward, Jr.
Hatch George E.
Hathaway Henry B.
Havens James S.
Havens Samuel M.
Hawkins Charles B.
Hawks Thomas
Hibbard William W.
Hickey Jeremiah G.
Hofheinz Rudolph H.
Hollister George C.
Hollister Granger A.
Hollister Stephen G.
Hone Frank J.
Hone Joseph B.
Howard Eugene H.
Howard Walter J.
Howe John B.
Howlett Herbert C.
Hoyt Charles W.
Hoyt David
Hoyt Martin B.
Hoyt William E.
Hubbell Walter S.
Hunn Joseph S.
Husband Thomas H.
Hutchings James T.
Jenkins Ernest F.
Jenkins Harold M.
Jenkins Sylvanus F. Jr.
Jennings Edward R.
Jewett David B.
Johnston George F.
Johnston Thomas S.
Judson Charles B.
Judson Junius R.
Kalbfleisch J. Clifford
Kalbfleisch Ransom N.
Keegan William A.
Kershner Robert C.
Keyes George J.
Kiehel Constantine D.
Kimball Harold C.
Kirkpatrick Lyman B.
Knapp Morris D.
Knapp W. Chandler
Knowlton Frederick K.
Kondolf Frank N.
Lamberton Alexander B.
Landsberg Max
Langdon J. LeDroit
Langslow Harry R.
Langslow Stratton C.
Lansing Richard H.
Lee John M.
Lee William B.
Likly William C.
Lindsay Alexander M.
Lindsay Alexander M. Jr.
Lindsay Jesse W.
Lippitt Francis S.
Little Beekman C.
Lomb Carl F.
Loomis George W.
Lovejoy Frank W.
Lunt Clarence S.
Lunt Harry W.
Lynn John D.
Lyon Edmund
Mack Amos P.
Macomber Francis S.
Marder John W.
Mather Adrian W.
Mathews Robert
Mathews W. Henry
Matson Willis A.
McCanne W. Roy
McCurdy John C.
McDonell James
McInnerney Thomas H.
McKown James
McLaughlin James R.
McMath Morrison H.
McPhail Percy R.
Millard Ernest B.
Millard Nelson
Miller George D.
Miller Mortimer R.
Mills Buell P.
Miner Edward G.
Mitchell Francis B.
Mitchell Willis G.
Moore Arthur G.
Moore Edward Mott
Moore Richard M.
Moore Willard E.
Morey John E.
Morey William C.
Morgan George D.
Morris Heman W.
Morse Charles C.
Morse Frederick G.
Morse Howard C.
Morse William S.
Motley George
Mulligan Edward W.
Mulligan Wesley T.
Murphy Daniel B.
Noonan William T.
Noyes Henry T. Jr.
Ocumpaugh C. Herbert
Ocumpaugh Frank
O'Grady James M. E.
Ormrod William L.
Otis George T.
Palmer Charles H.
Palmer James G.
Parce Walter A.
Parks Robert H.
Parsons Thomas
Peck Edward W.
Peck Fletcher C.
Perkins Erickson
Perkins George H.
Perkins Gilman N.
Perkins J. Breck
Peters William R.
Pitkin William
Plumb Erwin S.
Plumb William T.
Plumley W. Franklin
Pond Charles F.
Poole Harry Otis
Potts George C.
Powers John Craig
Powers Walter W.
Pritchard Albert R.
Pritchard Thomas B.
Quinby Henry D.
Ranlet Robert
Rhees Rush
Rich Burdett A.
Richards DeWitt M.
Rider Wheelock
Robeson Irving S.
Robinson Arthur
Robinson Chas. M.
Robinson Lucius W.
Roby Joseph
Rodenbeck Adolph J.
Roe John O.
Rogers Clinton
Ross Lewis P.
Roth George F.
Saegmüller Frederick B.
Sage Frank T.
Sage Nelson
Salmons Robert H.
Samson William H.
Satterlee Eugene
Scrantom I. Gridley
Searle Robert M.
Selden Arthur R.
Shepard Stanley
Sherwood Frederick A.
Shumway Robert C.
Sibley Harper
Sibley Hiram W.
Sibley Rufus A.
Sloan William E.
Smith Arthur C.
Smith A. Byron
Smith Clarence W.
Smith C. Walter
Smith F. Levi
Smith J. Hungerford
Smith V. Moreau
Smith William H.
Sondern Paul F.
Stearns Charles H.
Stebbins Henry H.

Central Library of Rochester and Monroe County · City Directories Collection
House Directory supplement

Stedman John H.
Steele John M.
Stephens John B. M.
Stowell Calvin L.
Strayer Paul Moore
Strong Henry A.
Strong Henry G.
Stuber William G.
Stull John M.
Sully Darrell D.
Sutherland Arthur E.
Swan George L.
Tait T. Oliver
Taylor Joseph W.
Taylor William R.
Thayer George W.
Thoms Charles M.
Todd Frederick S.
Todd George W.
Townson Andrew J.
VanVoorhis Charles
VanVoorhis Eugene
VanVoorhis Norman G.
Wadsworth Herbert
Wall W. Herbert
Wanzer Charles H.
Ward Frank A.
Ward Frederick K.
Ward Levi S.
Ward William H.
Warner J. Foster
Watson James S.
Watson Robert C.
Webb William W.
Weis Charles W.
Weldon George
Weller Joseph F.
Werner William E.
Westervelt Zenas F.
Whitbeck John F. W.
Whitney Warham
Wilcox H. Wilbur
Wilder George
Wilder Samuel
Wile Julius M.
Will Frederick
Will Frederick, Jr.
Willard Ernest R.
Williams Edward L.
Williams Henry T.
Williams John M.
Wiltsie Charles H.
Winn Herbert J.
Wolcott Chas. J.
Wolcott Edwin H.
Wood Hiram R.
Woodbury John C.
Woodbury Willis E.
Woodworth Chauncey C.
Wray William H.
Wright John S.
Yates Frederick W.
Young Charles D.
Zimmer Frederick W.
Zoller Frederick W.

HONORARY MEMBERS.

Hill David Jayne
Otis Elwell Stephen

NON-RESIDENT MEMBERS.

Adams Elbridge L., New York City
Andrews Horace E., New York City
Armstrong Russell, New York City
Atwater Theron S. Jr., Buffalo
Atwell Geo. W., Lima
Babcock Louis L., Buffalo
Backus Frederick F., Hamilton, Can.
Bass Lyman M., Buffalo
Bayliss Chas. E., New York City
Beebe Clifford D., Syracuse
Benoist Lee, St. Louis, Mo.
Bradley Charles S., New York City
Brown Elon R., Watertown
Brown Eugene D., Scottsville
Brown Thomas, Scottsville
Buckley Julian G., New York City
Burrell Dwight R., Canandaigua
Candee Hamilton, New York City
Carlton W. Frank, New York City
Caswell Herbert M., Malden
Chanler Winthrop, New York City
Chester Thomas, Santa Barbara, Cal.
Chew Thomas H., Geneva
Chichester Edgerton, Boston, Mass.
Church Frederick H., Wellsville
Church Sanford T., Albion
Clark Walter A., Geneva
Clark Wm. W., Wayland
Clarke Sherman, Coronado, Cal.
Cleveland Milo A., Brockport
Comstock W. A., Detroit, Mich.
Cook Frank K., Geneseo
Day Belden S., New York City
Dean James Wallace, New York City
DeLaney J. Pope, Geneva
DeVeau Louis B., New York City
Doolittle William S., Utica
Evans Joseph D., Lowell, Mass.
Evers Harry, Buffalo
Fearey Thomas H., Canandaigua
Foote George T. S., Albion
Forman Howard A., Buffalo
Gillette George W., Buffalo
Gillis James W., Buffalo
Gordon Frederick H., Brockport
Gordon Luther, Brockport
Gordon Thomas C., Brockport
Gorton Charles W., Los Angeles, Cal.
Gould Norman J., Seneca Falls
Grant Edward C., Boston, Mass.
Green Joseph D., Syracuse
Hamilton Wm. V., Caledonia
Hamlin Chauncey, Buffalo
Hamlin Frank H., Canandaigua
Harbach A. A., U. S. Army
Harris Albert H., New York City
Hart Charles E., Albion
Hayden Charles A., Avon
Hayden J. Alexander, New York City
Hervey Lee, New York City
Hill Frederick W., Bangor, Me.
Holden A. M., Honeoye Falls
Hood Charles C., New York City
Hubbell Burt G., Buffalo
Hudson Chas. B., New Suffolk
Husband Joseph, Ziegler, Ill.
Iselin Adrian, Jr., New York City
Iselin O'Donnell, New York City
Jeffress Thornton, Crewe, Va.
Jennings Emmett H., Avon
Jones Franklin L., New York City
Keck Edward W., Philadelphia, Pa.

Central Library of Rochester and Monroe County · City Directories Collection
House Directory supplement

Kernan Walter N., Utica
Knapp Walter H., Canandaigua
Kruse Frederick W., Olean
Levin Clarence F., Avon
Lewis Alfred G., Geneva
Linn Arthur L. Jr., New York City
Loomis Edward N., New York City
MacDonell Aug. M., New York City
Macy Sylvanus J., Avon
Markham William G., Avon
Mayo William F., Boston, Mass.
McLaughlin J. L., Canandaigua
McLean Hugh, Buffalo
McLennan Peter B., Syracuse
Miller Josiah T., Seneca Falls
Mingle Harry B., New York City
Mitchell James McC., Buffalo
Morgan Gifford, Brockport
Morgan Henry, Brockport
Morgan William P., Buffalo
Mumford George S., Boston, Mass.
Mumford James G., Boston, Mass.
Mumford Philip G., New York City
Nash Edwin A., Avon
Noyes Fred W., Dansville
Olmsted Allen S., LeRoy
Page William H., New York City
Peters Conrad L., New York City
Pierson Samuel D., Geneva
Pressprich Reginald W., New York City
Puffer Charles C., Avon
Ramsdell Thomas T., Buffalo
Rhett James M., New York City
Robson James A., Canandaigua
Rochester Paul A., New York City
Rogers Fernando E., New York City
Salmon Wilmer W., Buffalo
Sandford Montgomery S., Geneva
Satterlee Hugh, New York City
Sawyer S. Nelson, Palmyra
Scherer A. G., New York City
Shuart Wm. H., Springfield, Mass.
Silsby William S., Geneva
Smith Sibley C., New York City
Spring Alfred, Franklinville
Stearns Eckley H., New York City
Stewardson Langdon C., Geneva
Struble Clinton B., Penn Yan
Taylor Charles, New York City
Taylor Horace R., New York City
Thurston Charles S., Saranac Lake
Tinker Edward R. Jr., New York City
Underhill Francis J., New York City
Upton Frank S., New York City
Vail Charles D., Geneva
Wadsworth James S., Geneseo
Wadsworth W. A., Geneseo
Ward Thomas, U. S. Army
Ward William B., Utica
Washburn Louis C., Philadelphia, Pa.
Watson Henry M., Buffalo
Wickes H. VanWyck, New York City
Williams Pardon C., Watertown
Woolley Clarence M., Chicago, Ill.
Yates Harry, Buffalo
Young Charles G., New York City
Zwetsch Horace C., Buffalo

COUNTRY CLUB.

Organized 1895. Incorporated 1895.

CLUB HOUSE, BRIGHTON, N. Y.

President, J. WARREN CUTLER.

Vice-Presidents, WM. W. WEBB, WILLIAM S. MORSE.
Secretary, PERCY R. MCPHAIL. *Treasurer*, GILMAN N. PERKINS.
House Committee, WM. S. MORSE, HENRY G. STRONG, GILMAN N. PERKINS.
Greens Committee, GEO. A. CARNAHAN, GURNEY T. CURTIS, WM. B. LEE, J. WARREN CUTLER, *ex officio*.
Board of Stewards, WALTER W. POWERS, ERICKSON PERKINS, WILLIAM B. LEE, HIRAM W. SIBLEY, GILMAN N. PERKINS, J. WARREN CUTLER, GEORGE EASTMAN, PERCY R. MCPHAIL, WM. S. MORSE, WM. W. WEBB, JOHN P. BOWMAN, JOSIAH ANSTICE, EDWARD G. MINER, GEORGE D. B. BONBRIGHT, HENRY G. STRONG.

MEMBERS.

Adams Reuben A.
Allen Freeman C.
Allen Leonard L.
Alling Joseph T.
Andrews J. Sherlock
Angel Charles H.
Angell Edward B.
Angle Charles E.
Anstice Josiah
Anstice Mortimer R.
Ashley W. Osborne
Averell William H. Mrs.
Babcock Charles H.
Balkam Wm. F.
Barnard Henry
Barry Arthur A.
Barry Charles P. Mrs.
Barry Frederick G.
Barry William C.
Barry William C. Jr.
Bausch Edward
Beach Daniel M.
Beckley John N.
Beckley Walter R.

Central Library of Rochester and Monroe County · City Directories Collection
House Directory supplement

Bissell Elmer J.
Blossom F. W.
Bonbright G. D. B.
Booth Annie W. Miss
Boswell Charles O.
Boswell William O.
Bowman John P.
Brewster E. Frank
Brewster Harold P.
Brewster Harry L.
Brewster Henry C.
Brewster Horace C. Mrs.
Brewster S. Edward
Briggs William H.
Brodhead George H.
Brown Charles J.
Bryan John B.
Buell Ely
Buell George C.
Butts J. DeWitt
Carnahan George A.
Chase Benjamin E.
Church Frederick F.
Clarke Edward S.
Clarke Elizabeth Miss
Clarke Sherman
Cogswell William N.
Converse Rob Roy
Cory Harvey E.
Cronise Adelbert
Cunningham Joseph T.
Cunningham Rufus A.
Curtice Grace Miss
Curtis Eugene T.
Curtis Gurney T.
Curtis Joseph
Curtis Wendell J.
Cutler James G.
Cutler J. Warren
Dake William W.
Danforth Henry G.
David John
Davis C. Schuyler
Day Mahlon
DePuy Charles T.
Devine Adrian G.
Devine Thomas G.
Devine Thomas J.
Drescher William
Dreyer Rufus K.
Duffy James P. B.
Duffy Walter B.
Dugan Charles H.
Dugan William E.
Dumont Charles G.
Dunn Thomas B.
DuPuy J. Archibald
Durand Henry S.
Durand John E.
Eastman George
Eastwood Albert B.
Eastwood William
Eldredge Loren D.
Ellison Frank T.
Ellwanger William D.
Elston Harry K.
Elwood Frank W. Mrs.
Ely Alfred Mrs.
Ely L. Douglas
Ely William S.
Erbe Gustave
Everest Charles M.
Farley J. Allen
Fenn Albert O.
Finucane Thomas R.
Finucane Thos. W.
Fitch Lawrence B.
Fitch Ralph R.
Foote Nathaniel
Ford Charles P.
Ford T. Porter
Furman Charles E.
Gordon George C.
Gragg Harry R.
Grant Wilbur S.
Hagen Arthur T.
Hale George D.
Hale William B.
Harbach A. A.
Harris Edward
Harris Edward, Jr.
Harris Richard B. Mrs.
Hathaway Henry B.
Havens James S.
Hawks Thomas
Hibbard William W.
Hofheinz Rudolph H.
Hollister George C.
Hollister Granger A.
Hone Frank J.
Hone Joseph B.
Howard Walter J.
Howe John B.
Hoyt David
Hoyt Martin B.
Hoyt William E.
Hubbell Walter S.
Hunn Joseph S.
Ingersoll Joel M.
Jenkins Ernest F.
Jenkins Harold M.
Jenkins Sylvanus F. Jr.
Johnston Louis W.
Judson Charles B.
Judson Junius R.
Keegan William A.
Keyes George J.
Kiehel Constantine D.
Kimball Harold C.
Kimball Wm. S. Mrs.
Lamberton Alexander B.
Lee Brewster
Lee William B.
Leighton William T.
Lindsay Alexander M.
Lindsay Alexander M. Jr.
Lindsay Jesse W.
Little Beekman C.
Lomb Carl F.
Lyon Edmund
Macomber Francis S.
Macomber J. DeWitt
Mathews Robert
Mathews W. Henry
McInnerney Thomas H.
McKown James
McKown James Jr.
McPhail Percy R.
Miller George D.
Mills Buell P.
Miner Edward G.
Mitchell Francis B.
Mitchell Willis G.
Moore Richard M.
Morgan George D.
Morse Charles C.
Morse Frederick G.
Morse William S.
Motley George
Mulligan Edward W.
Murphy William A. Mrs.
Noonan William T.
Noyes Henry T.
Ocumpaugh Chas. H.
Ocumpaugh Frank
Oemisch Henry
O'Grady James M. E.
Oothout John W. Mrs.
Osburn Emory W.
Otis Elwell S.
Otis Raymond
Palmer Charles H.
Peck Edward W.
Perkins Erickson
Perkins Gilman C.
Perkins Gilman N.
Perkins J. Breck
Plumb Erwin S.
Pond Charles F.
Poole Harry O.
Powers John Craig
Powers Walter W.
Pritchard Albert R.
Quinby Henry D.
Ranlet Robert
Rhett James M.
Richards DeWitt M.
Robinson Lucius W.
Roe John O.
Rogers Clinton
Ross Lewis P.
Sage Frank T.
Sage Nelson
Salmons Robert H.
Satterlee Eugene
Selden Henry R.
Shumway Robert C.
Sibley Hiram W.
Sibley Rufus A.
Sloan William E.
Smith Arthur C.
Smith C. Walter
Smith V. Moreau
Smith William H.
Stearns Charles H.
Stebbins Henry H.
Stedman John Harry
Stone Lauriston L.

Central Library of Rochester and Monroe County · City Directories Collection
House Directory supplement

Strong Henry A.
Strong Henry G.
Taylor Joseph W.
Taylor William R.
Thayer George W.
Todd Fred S.
VanVoorhis Norman G.
Ward Frank A.
Ward Frederick K.
Ward Levi S.
Ward William H.
Watson James S.
Webb William W.
Webster E. A. Mrs.
Weis Charles W.
Weis John F.
Weller J. F.
Werner William E.
Whitbeck John F. W.
Whitney Warham
Wilder George
Will Frederick
Will Frederick, Jr.
Will Philip
Will Walter
Willard Ernest R.
Williams Edward L.
Williams Nathan G.
Winn Herbert J.
Wolcott Charles J.
Wolcott Edwin H.
Woodbury John C.
Woodbury Willis E.
Woodworth C. C. Mrs.
Wright John S.
Yates Frederick W.
Zoller Frederick W.

NON-RESIDENT MEMBERS.

Adams Elbridge L., New York City
Armstrong Russell, New York City
Blossom F. W., New York City
Boswell Foster P., Geneva
Brown Eugene D., Scottsville
Chester Thomas, Santa Barbara, Cal.
Gordon F. H., Brockport
Gordon Luther, Brockport
Gordon T. C., Brockport
Gorton Charles W., Los Angeles, Cal.
Harris Albert H., New York City
Hudson Charles B., New Suffolk
Iselin O'Donnell, New York City
Jennings Emmett H., Avon
Levin Clarence F., Avon
Macy S. J., Avon
Olmsted J. W., LeRoy
Radford William, New York City
Rice Frank, Canandaigua
Salmon W. W., Buffalo
Vail Charles D., Geneva
Washburn Louis C., Philadelphia, Pa.
Woodward Ernest L., LeRoy
Woodward O. Frank., LeRoy
Wright A. J., Buffalo

ROCHESTER WHIST CLUB.

Organized 1882. Incorporated 1885.

CLUB HOUSE, 46 NORTH FITZHUGH STREET.

President, CHARLES E. BOSTWICK. *Vice-Pres.*, HARRY S. WOODWORTH.
Treasurer, WALTER WELDON. *Secretary*, CHARLES J. GLIDDON.
Directors, ANDREW C. GLEASON, BURT E. ANTHONY, WILLIAM H. WRAY, ROBERT AVERILL, LOUIS H. DAUS, FRED K. TOWNSEND.

MEMBERS.

Adams Guilford R.
Aldridge George W.
Allen Innis P.
Amsden C. Henry
Amsden Gilbert T.
Anthony Burt E.
Archer George W.
Armstrong William W.
Atkinson George
Averill Robert
Babcock Garrison
Baker William J.
Barhite John A.
Beattie Emmett J.
Beattie L. M.
Bechtold Charles B.
Becker Willard D.
Beers William
Bennie C. B.
Bickford A. Edwin
Block Otto
Booth Irving E.
Booth James E.
Booth Quentin W.
Bostwick Charles E.
Bostwick Rolison S.
Boucher James H.
Bradley John
Braman Sidney S.
Brewster S. Edward
Brown William G.
Bruff Charles A.
Bullis William H.
Burritt Clyde P.
Burton James R.
Carlton Harvey B.
Casey James D.
Chapin Charles T.
Churchill William W.
Clapp H. Howard
Clarke George H.
Clarke George K. M.
Clum Philip A.
Colgate George L.
Collins John
Comerford James G.
Cook John C.
Cox G. Clay
Crandall Charles F.
Crittenden Cornelius S.
Crouch Charles H.
Cunningham Charles E.
Curtice Edgar N.
Daus Louis H.
Davis Avery B.
Day Charles W.
Dewey Alvin H.
DeWitt Merton J.
Dexter William D.
Dickinson Pomeroy P.
Doughty Eugene F.
Doyle Michael
Driscoll James J.
Duffett William H.
Duffy Walter B.
Dutton Percy B.

Central Library of Rochester and Monroe County · City Directories Collection
House Directory supplement

Elwood Charles A.
Falls Frank H.
Fish Fred A.
Fisher Edwin A.
Fleckenstein George V.
Flynt Louis W. G.
Forsyth Daniel W.
Forsyth George D.
Foster Sandys B.
Fox Marsden B.
Fredericks William C.
Freidell Martin R.
French Francis J.
Fuller Harry D.
Garfield C. F.
Garfield H. Harwood
Gerew Leo W.
Gillette Willis K.
Gilman George A.
Gleason Andrew C.
Gleason James E.
Gliddon Charles J.
Goff Frank M.
Gorsline Ralph H.
Gould Fred S.
Graham James S.
Graham William J.
Graves Frederick B.
Green Charles A.
Green Harry C.
Greene Spencer W.
Griffith Thomas R.
Haines Joseph D.
Hall C. C.
Hayes Harold F.
Herriman Wallace J.
Hibbard William W.
Higby Edwin W.
Hoekstra Jacob A.
Hollister Stephen G.
Holloran Joseph C.
Hooker Harry M.
Hooker Horace
Hoyt Martin B.
Hunt Charles L.
Huntington Harry E.
Hutchison Merritt L.
Ingle Arthur H.
Jacobsen S. H.
Jones D. S.
Jones John F.
Jones Lewis B.
Kaiser B. A.
Kennedy Harry G.
Kimball Harold C.
Kingston Charles P.
Kingston J. Wesley
Kinsman Burton T.
Kohlmetz William C.
Kondolf William H.
Kramer Frank C.
Kuhn H.
Lauer Frederick C. Jr.
Leighton William T.
Lewis Will A.
Likly William C.
Little Adelbert P.
Lodge C. V.
Loomis George W.
Mabbett Fred A.
MacAlpine Herbert C.
Maloney Frank W.
Matson Willis A.
McAuliffe James
McChesney Charles H.
McGarvey John
McInerney John J.
McKay Clarence W.
McKelvey James E.
McKie John
Merchant George E.
Merchant Gerald E.
Michaels Henry
Miller H. S.
Mooney Thomas T.
Mora Samuel H.
Moran C. J.
Morley Edward J.
Morse John P.
Myers Horace G.
Myers Robert M.
Nerlich Fred W.
Newton Charles L.
Noeth George E.
O'Grady Edward
O'Leary Arthur P.
Osborne E. S.
Otis Alexander
Oviatt Charles W.
Palmer Carl
Palmer Griff D.
Parce Walter A.
Paviour Robert S.
Peck Henry C.
Peck Henry J.
Peester William L.
Pembroke Winfield P.
Percy George W.
Perkins Hiram A.
Perry William
Pierce Samuel C.
Pifer Frank X.
Plumb Erwin S.
Plumb William T.
Pool James F.
Potts George C.
Putnam Edward D.
Radenhurst William M.
Rauber Charles S.
Rauber John S.
Reddington John M.
Redfern Edwin C.
Reed Arthur F.
Reed Frank E.
Reed William B. Jr.
Robacher William W.
Rockwood Arthur J.
Rogers Clinton
Salter Richard G.
Saunders Frank B.
Seager Edwin J.
Seiler Bert F.
Servis Edwin E.
Shuster Clarence E.
Sibley Frank L.
Smith B. Palmer
Smith Joseph H.
Soule Herbert C.
Spiehler Adolph
Spiehler Adolph M.
Stace William A.
Stout William H.
Sunderlin Lewis
Swanton Thomas J.
Tait T. Oliver
Taylor Frank
Taylor John A.
Taylor Marsh N.
Teal A. R.
Terrill Edwin O.
Thomas Frank
Thompson Fred K.
Tidd Grant G.
Townsend Fred K.
Tuck Andrew E.
Upton Eli M.
VanBuskirk Marion F.
VanZandt Clarence D.
Voshall Charles W.
Walbridge Edward N.
Wallace John
Warren Stephen J.
Webster Charles A.
Welch Harry S.
Weldon George
Weldon Walter
Westburg Olof H.
Wetmore George M.
Whipple George C.
Whipple Merritt P.
Whittlesey W. Seward
Wilbur Milton W.
Willard J. Louis
Williams Henry T.
Williams Theodore D.
Williamson William H.
Wilmot Frank
Wilson Joseph C.
Winterstein Robert E.
Wollf Martin E.
Woodbury Willis E.
Woodworth Harry S.
Wray Charles F.
Wray William H.
Wright Alfred G.
Yates Charles L.
Zimbrich Albert M.
Zoller Frederick W.

Life Member—Terry James

Central Library of Rochester and Monroe County · City Directories Collection
House Directory supplement

NON-RESIDENT MEMBERS.

Baldwin A. T., Walpole, Mass.
Barker W. P., St. Mary's, Pa.
Bishop C. F., Olean
Boardman E. S., South Lima
Bown Andrew H., E. Rochester
Bown W. W., E. Rochester
Bristow H. F., Detroit, Mich.
Bronson F. S., Geneva
Cleveland M. A., Brockport
Cobb C. S., Fairport
Collins Thaddeus Jr., Lyons
Crouch Frank P., Irondequoit
Foster L. S., Phelps
Fraser A. B., Hilton
German H. K., New York City
Gillette W. H., Charlotte
Gleason P., LeRoy
Gliddon O. E., LeRoy
Granger F. C., Pultneyville
Hamil Harley E., Clarkson
Harris James D., Fairport
Harrison Henry, Brockport
Hartman J. A., Albion
Henderson John C., Charlotte
Hinchey W. S., Rochester
Hooker Lewis, Brighton
Hoyt William E., New York City
Hull R. C., Brockport
Jackson Robert W., Chicago, Ill.
Kane P. E., Brockport
Kinney E. M., Buffalo
Leonard C. S., New York City
Markham William G., Avon
Martin D. G., Honeoye Falls
Martin John D., Honeoye Falls
Morgan Henry, Brockport
Morley L. M., Morley, La.
Morris David Z., Brown's Nurseries, Ontario
Neill E. H., Rochester
Norris W. R., Sodus
Ramsdell T. T., Buffalo
Ruether Henry P., Rochester
Ruggles George, Charlotte
Salverds Isaac, Scottsville
Sanders A. D., Stafford
Shafer Charles E., Brockport
Sheffer Allen R., Boston, Mass.
Shull George M., Mt. Morris
Smith M. C., Geneva
Sours William H., Rochester
Spaulding C. A., Buffalo
Starkweather C. G., Ridgeland
Stein Henry, New York City
Taylor M. C., New York City
Thurston C. S., Saranac Lake
Upton F. S., Charlotte
Urban Geo. Jr., Buffalo
Warner J. B. Y., Scottsville
Watson H. C., Pittsburgh, Pa.
Watson H. M., Buffalo
White J. R., Charlotte
Wilcox R. E., Syracuse
Youngs E. Fred, Geneseo

THE ROCHESTER CLUB.

Organized 1860. Incorporated 1869.

CLUB HOUSE, 78 EAST AVENUE.

President, WILLIAM BAUSCH. *Vice-President*, GEORGE F. ROTH.
Secretary, JAMES H. QUINLAN. *Treasurer*, MARCUS H. VANBERGH.

MEMBERS.

Adams Edward P.
Adler Abram
Aldridge George W.
Altpeter William C.
Ames Charles F.
Atwood H. Franklin
Badger Robert A.
Bale Frank W.
Bannard Robert
Bantel George R.
Bantleon George P.
Barber Gilbert F.
Barclay Hanam H.
Barnes Fred W.
Barrett Alfred J.
Bartholomay William
Baum Isaac A.
Bausch Edward
Bausch George R.
Bausch John J.
Bausch William
Beattie Louis M.
Beir Albert
Bender Philip A.
Blauw Charles
Boller Ezra J.
Borneman Chas. G.
Boucher James H.
Bouton Frank
Boynton Edward E.
Bradley John
Bradt Chauncey S.
Brickner Max
Bridgeford Charles
Brooks George A.
Brown Charles J.
Brown Watson A.
Brownell Frank A.
Bruff Charles A.
Byrnes Joseph E.
Callister Frank B.
Cassebeer Herman
Chapman Furlow
Christie Thomas
Churchill Frederick L.
Clark Charles S.
Clarke Sydney R.
Cobb Fred D. H.
Collins J. J.
Comerford James G.
Conboy Philip
Cook Daniel L.
Cook Edward J.
Cooper J. M.

Central Library of Rochester and Monroe County · City Directories Collection
House Directory supplement

Cornish Samuel R.
Craig William H.
Crane Joseph A.
Crews J. W.
Curran R. H.
David Marcus
Davis R. W.
Davy Burton H.
Davy Cassius C.
Deininger Fred C. J.
Deininger William
Delgado Domingo E.
Denniston Charles W.
DeWitt Owen D.
Dietrich George
DiNunzio J.
Dobbin William L.
Dockstader Myron H.
Dodgson Frank L.
Doyle Michael
Drescher William
Duffy James P. B.
Dunn Bernard F.
Dunn Thomas B.
Dwyer Eugene J.
Dwyer William F.
Eaton George L.
Eaton James B.
Edgerton Hiram H.
Elbs John G.
Elliott Luther B.
Enders John C.
Engert Bernard A.
Engert George A.
Erbe Frederick G.
Erbe Gustave
Finucane Thomas
Fischer Frank W.
Fisher Isaac J.
Fisk Chauncey M.
Ford Richard T.
Foster Sandys B.
Fowler Nathaniel E.
Fowler Purdy A.
Fox Albert G.
Fritzsche Frank J.
Furlong Henry M.
Garson David M.
Gillette Willis K.
Goddard Joseph
Goddard Mark G.
Goldsmith Leon
Gommel Peter
Gray Malcolm E.
Green Thomas H.
Gregory William R.
Griesheimer Louis
Griffin Wm. R. W.
Gucker William J.
Gutland Edward C.
Haggerty Charles T.
Hakes Charles W.
Hall Eugene E.
Hammele Joseph
Hart Ernest
Hartfelder John A.
Hartfelder John E.
Haverstick Frank
Haycock H. C.
Hayes William D.
Held Bernard
Held William
Herzberger George
Herzberger William C.
Heughes Frederick L.
Hickey James G.
Higley Chas. E.
Hill P. Kurtz
Hill Thomas P.
Hoffman Charles J.
Hoffman George J.
Hoffman John C.
Hofman John
Holcombe Roy J.
Hommel George
Hone Alexander K.
Hopkins Geo. C.
Hotchkiss James L.
Howe John B.
Howe J. Henry
Hoyt David
Hoyt Irving F.
Hoyt Martin B.
Huntington Harry E.
Hutchings James T.
Hutchinson Geo. F.
Hyde Byron M.
Jeffreys Lemuel A.
Jenkins Frank E.
Jenkins Sylvanus F.
Jones Lewis B.
Jones Owen E.
Kaelber J. George
Katz Abram J.
Keller John W.
Keller J. Michael
Keller William L.
Kirstein Louis E.
Klein Frederick H.
Klein Henry
Koch George, Jr.
Kramer Frank C.
Kuhn Henry
Lane Charles M.
Langslow Harry R.
Langslow Stratton C.
Lannin Thomas E.
Leavenworth Seth H.
Lempert Leon H. Jr.
Lenahan John H.
Levi Sol
Levis Thomas R.
Lewis Leon D.
Lieberman Alfred
Likly Henry
Likly William C.
Link Edward G.
Loebs Frederick C.
Lomb Adolph
Lomb Carl F.
Lomb Henry C.
Lowe Otis R.
Luescher Frederick R.
Luther Charles W.
Luther John
Luther John W.
Lynn Edward B.
Lyon Robert V.
Maguire James W.
Mandery Joseph J.
Markus Charles W.
Marth William T.
Maselli Frank A.
Mason Frederick E.
McCord Frank E.
McCurdy John C.
McGlachlin Henry F.
McGreal Lawrence G.
McInnerney Thomas H.
McKee William E.
McLaughlin George J.
Meier Winfield I.
Meng Anthony A.
Messner Jacob
Meyer Benjamin S.
Meyer Theobald
Michaels Joseph
Milligan George E.
Morgan Waldo J.
Morse Whiting B.
Mosher Gilbert E.
Murphy Thomas J.
Newell Frank G.
Noble Frank S.
Oemisch Henry
Oviatt Percival DeW.
Owen Charles S.
Palmer Griff D.
Palmer Jerome B.
Paschall Edward E.
Peck Edward W.
Peester William L.
Pillow Edward F.
Pippart Jacob J.
Pritchard Thomas B.
Quinlan James H.
Rae Frank B.
Rauber Charles S.
Rauber John N.
Reuther Henry P.
Reynolds Charles H.
Richmond Lee
Riley William S.
Robertson John A.
Robeson George W.
Robeson Irving S.
Rodenbeck John C.
Rodenbeck Wm. C.
Roth George F.
Saegmueller George N.
Sage George B.
Sage John L.
Salter Albion H.
Sanderl Alphonse B.
Sauer Frank J.
Saunders Boyd G.
Schlegel Charles P.
Schlegel George C.

Central Library of Rochester and Monroe County · City Directories Collection
House Directory supplement

Schmidt Rudolph
Searle Robert M.
Selden Henry R.
Sens Herman A.
Slemin Chas. Jr.
Slemin Harry C.
Smith V. Moreau
Snyder Frank E.
Stallknight Charles H.
Stallman Henry, Jr.
Stecher Frank A.
Stein Louis N.
Stein Rudolph
Stein Simon N.
Stern Arthur L.
Stern Isaac
Stern Leon
Stern Morley A.
Stone Asa B.
Stone Walter R.
Streng Herman G.
Strong Henry G.
Stuber Wm. G.
Swan John F.
Swanton Thomas J.
Swenson John
Tait T. Oliver
Tegg A. George
Thomson Robert
Trotter Frank C.
Trotter Harry L.
Tucker Charles A.
Tyler James R.
Utz Henry J.
VanBergh Fred. W.
VanBergh Marcus H.
VanBergh Morris E.
VanVoorhis Charles
Vicinus Wm. H.
Vogt Albrecht
Walbridge E. N.
Wallace John H.
Warren A. P. H.
Watters William F.
Weis Chas. W.
Weiss Ernest
Weldon James Z.
Weldon Walter
Werner Christopher C.
Wheeler Clarence
Whipple George C.
White George W.
Whitmore Lewis S.
Whitmore Walter V.
Will Frederick
Williams Henry T.
Williams Ralph H.
Wilmot Frank
Wilson E. B.
Wolters Charles B.
Woodworth Frank E.
Woolley Alfred M.
Yates Frederick W.
Yawger Thomas H.
Zimbrich Albert M.
Zimmer Frederick W.
Zimmer Henry A.

HONORARY MEMBERS.

Hughes Charles E.
Roosevelt Theodore
Taft William H
Terry James

NON-RESIDENT MEMBERS.

Armstrong Russell, New York City
Armstrong Wm. B., New York City
Baird J. Elwood, Buffalo
Baldwin A. T., Buffalo
Bartholomay H. Jr., Chicago, Ill.
Bartlett B. P., LeRoy
Beckwith J. S., Albion
Benjamin O. P., Detroit, Mich.
Bloomer C. T., Newark
Bloomer R. A. S., Newark
Bristow H. T., Detroit, Mich.
Burlingham J. P., Canandaigua
Burnham R. W., Cleveland, Ohio
Bush Seth J. T., Morton
Caswell L. S., Providence, R. I.
Colburn H. E., Albion
Comstock S. E., Newark
Davis S. J., New York City
Dieter Thomas C., Boston, Mass.
Donahue Frank, Lynn, Mass.
Donovan C. A., Boston, Mass.
Dow Fred W., Boston, Mass.
Eaton W. M., New York City
Einstein Alfred, Boston, Mass.
Fisk W. L., Detroit, Mich.
Flannigan John, Canandaigua
Floesch J. M., Moncton, N. B.
Geyer David F., New York City
Gloud Sandy C., Rochester
Hallett F. G., Penn Yan
Heilbronn J. H., Syracuse
Hersey George H., Marietta, Pa.
Hershey Q. W., Syracuse
Holcombe C. F., Perry
Holler Jacob W., Rochester
Hyde W. Donald, Gloversville
Hyman David, Buffalo
Jackson J. A., Dansville
Johnston Edward F., Buffalo
Johnston P. S., Turnwood
Keown A. M., Buffalo
Kernochan H. P., Syracuse
Leffingwell W. E., Watkins
Leiders Otto F., Wayland
MacDonell A. Masters
Maxson Silas, West Mystic, Conn.
McClellan T. H., Philadelphia, Pa.
McOmber S. A., Rochester
Meyer Joseph, Chicago, Ill.
Morris Frank R., Buffalo
Nester A., New York City
Parshall A., Buffalo
Peters F. J., New York City
Quinn C. Alvin, New York City
Reed C. E., Cape Vincent
Remington Frederick, Rochester
Rhett James M., New York City
Rochester Paul, New York City
Saunders M., Canandaigua
Sawyer C. Royce, Albion
Tanner F. H.
Taylor W. G., Albion
Teats F. H., Williamson
Thompson C. E., Booneville
Underhill E. F., Chicago, Ill.
Watson H. A., Pittsburgh, Pa.
Whaley E. S., Newark, N. J.
Whiting C. L., Buffalo
Yates Russell P., Buffalo
Youngs E. F., Geneseo
Zimmer C. W., E. Buffalo

Central Library of Rochester and Monroe County · City Directories Collection
House Directory supplement

OAK HILL COUNTRY CLUB.

Organized 1901.

CLUB HOUSE, WOLCOTT STREET, COR. ELMWOOD AVENUE.

President, GEORGE W. ALDRIDGE. *1st Vice-Pres.*, JOEL M. INGERSOLL.
2d Vice-Pres., JOHN B. BRYAN. *Secretary*, CLIFFORD V. C. COMFORT.
Treasurer, ADOLPH J. RODENBECK.

Board of Governors, ROLLA C. GRANT, THOMAS B. DUNN, WILBUR S. GRANT, DUANE ARMSTRONG, J. M. INGERSOLL, IRVING S. ROBESON, GEORGE W. ALDRIDGE, GEORGE W. ROBESON, C. V. C. COMFORT, FRED. W. ZOLLER, ADOLPH J. RODENBECK, J. B. BRYAN, FERNANDO E. ROGERS, J. HUNGERFORD SMITH, ARTHUR E. SUTHERLAND.

Chairman House Committee.—ADOLPH J. RODENBECK.

Chairman Greens Committee.—IRVING S. ROBESON.

Chairman Finance Committee.—ROBERT BANNARD.

MEMBERS.

Adams Guilford R.
Albertson Charles C.
Alden John F.
Aldridge Geo. W.
Allen Innis P.
Armstrong Duane
Atkinson James J.
Badger Robert A.
Baker Herbert
Bannard Robert
Barnard J. S.
Barhite John A.
Bausch William
Baxter Florus R.
Beahan Charles C.
Beardslee N. S.
Beattie Louis M.
Bickford Edward C.
Bidwell Taylor D.
Bingeman John S.
Black Frank S.
Block Otto
Boller C. A.
Boller Ezra J.
Bolton Albert J.
Bostwick Charles E.
Boynton Edward E.
Brady Seth G.
Breyfogle John W.
Bristol James C.
Bristol Martin F.
Brown W. G.
Brownell Frank A.
Bruff Charles A.
Bryan John B.
Burton Edwin W.
Cady Frank W.
Caldwell William H.
Calkins Daniel N.
Carroll George G.
Carson Robert L.
Cassebeer Alfred
Clark Daniel R.
Clark Edward H.
Clark George H.
Clement Frank H.
Clements Chas. S.
Clements Thomas
Clum Philip A.
Comfort Clifford V. C.
Conner Merritt S.
Cook Edward J.
Cooper Daniel M.
Covell Henry H.
Cox Charles P.
Crittenden P. V.
Crittenden Wm. B.
Crosby George N.
Cross Fred J.
Crouch Charles H.
Culkin Joseph R.
Cullinan Mortimer J.
Curtice Edgar N.
Dailey John F.
Dake William E.
Davis H. Wheeler
Davis Robert W.
Dayton Edgar A.
DeWitt Owen D.
Dimon Theodore H.
Dobbin George B.
Dobbin William L.
Dodgson Frank L.
Doyle Michael
Drisler Herman
Duffett William H.
Duffy James P. B.
Duffy Walter B.
Duffy Walter J.
Dunn Bernard F.
Dunn Thomas B.
Dwyer Eugene J.
Ellery Frank M.
Engert George A.
Everest Charles M.
Ewers William V.
Fee James L.
Fenn Bradley W.
Field Lovasso
Finnessy James H.
Fisk Warren L.
Foster Geo. G.
Foulkes Louis S.
Foulkes Thomas L.
Fox Marsden B.
Frey John B.
Fritz Arthur R.
Garfield Chas. F.
Gerew Leo W.
Gilbert Lewis H.
Gillette Charles W.
Gillette Willis K.
Graham Corden T.
Grant Rolla C.
Grant S. E.
Grant Wilbur S.
Green Charles A.
Green Harry C.
Green M. H.
Hagen Arthur T.
Hamilton R. A.
Hartfelder John E.
Hatch George E.
Helmer Albert R.
Henckell Alfred W.
Hickey Jeremiah G.
Higley Charles E.
Hoard Volney A.
Hogle Lucius E.
Hopeman Albert A.
Hopeman Bertram C.
Hopkins Geo. C.
Hotchkiss James L.
Howell Louis W.
Howk Loren W.
Hubbard Wm. A. Jr.
Huddleston Edmund R.
Hunt Charles L.
Hutchings James T.
Ingersoll J. M.
Ingmire Geo. W.
Jameson Theodore H.
Kavanagh John
Kelly Arthur E.
Kelly Frank
Kelly J. Raymond
Kershner Robert C.
Kinemann A. C.

Central Library of Rochester and Monroe County · City Directories Collection
House Directory supplement

Kingsbury Ira D.
Knapp Cornelius V.
Knapp Morris D.
Lamberton Alexander B.
Lane Charles M.
Langslow Stratton C.
Levis Thomas R.
Lewis Herbert R.
Likly William C.
Little Adelbert P.
Lovejoy Frank W.
MacAlpine H. C.
Macpherson G. G.
Madden Wm. V.
Mahon Arthur J.
Mandeville William S.
Martin Richard P.
Maselli Frank A.
McCanne W. R.
McCauley J. W.
McCurdy John C.
McGuire Horace
McKay Clarence W.
McKelvey James E.
McMaster John J.
McMullen Frank E.
Menihan Jeremiah G.
Miller Fred S.
Miller W. W.
Millham Charles R.
Montgomery B. C.
Mooney Thomas T.
Moore Arthur G.
Moore Henry J.
Mosher Gilbert E.
Mosscrop Alfred M.
Murphy Daniel B.
Myers H. G.
Nixon M. B.
Northway Thomas J.
Osborne Selden Y.
Otis Alexander
Palmer C. H.
Pheteplace Walter D.
Pierson Leigh H.
Pitkin William
Pond Nathan P.
Prentice Alexander
Primrose Geo. L.
Putnam Edward D.
Raines George R.
Redman George A.
Reilly Edward J.
Reilly Frank P.
Rich Burdett A.
Richardson Alick G.
Riley William S.
Robeson George W.
Robeson Irving S.
Robeson R. H.
Rodenbeck Adolph J.
Rodenbeck John C.
Rogers Fernando E.
Rogers William H. H.
Roth George F.
Ruggles E. Wood
Sage J. A.
Sager Albert E.
Salmons Robert H.
Schelling Theodore
Schlegel Charles P.
Scranton E. M.
Seager Edwin J.
Searle Robert M.
Shanly James B.
Shantz Moses B.
Sherwood Fred A.
Silcox Charles W.
Slemin Charles Jr.
Slemin Harry C.
Smith J. Hungerford
Smith Wendell M.
Southard G. C.
Stanton W. P.
Stapleton John A.
Steinhausen Theodore D.
Stockbridge H. Edward
Stout William H.
Stuart A. H.
Stuber William G.
Sutherland Arthur E.
Swan Alfred H.
Thompson William L.
Thoms Charles M.
Todd Fred S.
Todd George W.
Todd Libanus M.
Townsend Frederick K.
Trotter Frank C.
Trotter Harry L.
Vay Peter A.
Walmsley J. Milnor
Wanzer Charles H.
Wardin Halford B.
Watson Robert C.
Watson William G.
Weston John P.
Wheeler Clarence
Whipple George C.
Whitbeck Ernest C.
Willard J. L.
Williams H. T.
Williams Louis L.
Williamson H. A.
Williamson Wm. H.
Wilson J. O. R. Mrs.
Winans William W.
Wood Hiram R.
Woodbury John C.
Wray Wm. H.
Zimmer Fred W.
Zoller Fred W.

AUTOMOBILE CLUB OF ROCHESTER.

HEADQUARTERS, HOTEL SENECA.

OFFICERS.

President, HENRY G. STRONG. *Vice-President*, WILLIAM C. BARRY, JR.
Secretary, BERT VAN TUYLE. *Treasurer*, RUDOLPH SCHMIDT.
Consulting Engineer, ARTHUR J. ROCKWOOD.

Directors, JAMES E. GLEASON, WILLIAM W. HIBBARD, JOHN E. MOREY, WILLIAM W. DAKE, GEORGE DIETRICH, GEORGE C. GORDON, JOHN S. BINGEMAN, AUSTIN F. CRITTENDEN, HARRY S. WOODWORTH.

MEMBERS.

Adams Guilford R.
Adams John
Adkin Thomas F.
Adler Max A.
Adler Milton S.
Alderman Walter A.
Aldridge George W.
Allen Dwight H.
Allen Innis P.
Alling Joseph T.
Almy Willey H.
Ames Charles F.
Amsden Frank P.
Angevine Harry O.
Angle Charles E.
Anstice Josiah
Anthony Burt E.
Armstrong Duane
Atkinson George
Babcock Charles H.
Bachman J. J.
Badger Robert A.
Baker Harold H.
Baker William H.

Central Library of Rochester and Monroe County · City Directories Collection
House Directory supplement

Bakrow Julius J.
Barber Charles R.
Barber Frank
Barhite John A.
Barker Orrin
Barnard James S.
Barnes Frederick W.
Barrows Howard A.
Barry Edmund H.
Barry William C. Jr.
Barth Leonard J.
Bastian Frederick J.
Bausch Henry
Bausch William
Baxendale Thomas R.
Baxter Florus R.
Beach Fred H.
Beattie Frank M.
Beattie Louis M.
Beck Edwin G. H.
Becker Willard D.
Beckley Walter R.
Bemish Richard W.
Benjamin Joseph A.
Bennett Burton G.
Benson Frederick A.
Berkman Julius S.
Bickford Edward C.
Bickford Frederick E.
Bingeman John S.
Bissell William W.
Blumenstiel Alexander M.
Boardman William H.
Bonbright George D. B.
Booth Irving E.
Bourne John R.
Bowen Willlis E.
Brady James P.
Brewer Allen M.
Brewster E. Frank
Brewster E. Frank Jr.
Brewster Harold P.
Brewster S. Edward
Breyfogle John W.
Bridgeford Chas.
Briggs John S.
Briggs Willliam H.
Bristol Martin F.
Bristol Merrill C.
Brooks Jesse L.
Brownell Frank A.
Brucker Ernst
Burns J. Stewart
Burritt Stephen D.
Button Lucius L.
Butts J. DeWitt
Cady Frank W.
Calkins Daniel N.
Camp Charles D.
Campbell Edward C.
Campbell William H.
Carlton Harvey B.
Caswell Louis S.
Chadsey John H.
Chapin Charles T.
Chase Benjamin E.
Christman Philip
Clark Charles S.
Clark Daniel R.
Clark George H.
Clements James C.
Clum Philip A.
Cobb Amos H.
Cochrane Willliam B.
Cogswell Ray S.
Cole Fred A.
Collins Newton M.
Comfort Clifford V. C.
Comstock Edward A.
Conboy J. Philip
Conolly Henry
Cook Edward J.
Cook J. W.
Cornwall Byron E.
Cornwall F. W.
Cory Harvey E.
Craig William H.
Crittenden Austin F.
Crittenden Cornelius S.
Cross Fred J.
Cunningham Augustine J.
Cunningham Charles
Cunningham John L.
Cunningham Rufus A.
Curren George A.
Curtice Edgar N.
Curtice Grace C.
Cutler James G.
Cutler J. Warren
Cutting Frederick C.
Dailey John F.
Dake William W.
Danforth Henry G.
David John
Davis Albert H.
Davis Ora W.
Deininger William
Dennis Frank H.
Devine Thomas
Dewey Alvin H.
DeWitt Owen D.
Dietrich George
Doud Dennis
Doud Thomas E.
Dryer James C.
Dryer Rufus K.
Dumont Charles G.
Dunn Bernard T.
DuPuy James A.
Durand John E.
Durno J. H.
Eastman George
Eastwood Albert B.
Eckler Frank A.
Edelman George L.
Edgerton Hiram H.
Ehrstein Charles M.
Eisenberg William
Elbs John G.
Elliott Luther B.
Ellwanger William D.
Elsner Simon L.
Elston Harry K.
Elwood Charles A.
Elwood Frederick T.
Enders William F.
Engert George A.
Erbe Gustave
Erdle William J.
Ernest Alfred C.
Everest Charles M.
Ewers William V.
Faber J. Peter
Falls Frank H.
Farley J. Allen
Faucher Adolphus D.
Fenn Bradley W.
Fien Edward L.
Finucane John J.
Finucane Thomas R.
Fisher Charles F.
Fisher E. A.
Fisher Frank
Fisher I. J. Fur. Co.
Fitch Ralph R.
Folmer William F.
Force John W.
Ford George G.
Ford Richard T.
Foster George G.
Fraley George W.
Fredericks William C.
Freeman William N.
Fritz Arthur R.
Fuller George R.
Fuller Harry
Fuller Louis E.
Fulreader John W.
Furlong Henry M.
Gabe Frederick J.
Gabel Arthur H.
Garfield Charles F.
Garfield H. Harwood
Gaylord C. P.
Gibaud Louis M.
Gilbert Lewis H.
Gillis James W.
Gleason Andrew C.
Gleason James E.
Goodenough O. E.
Gordon George
Gorsline Richard
Gragg Harry R.
Graham Corden T.
Graham Harry S.
Grant Rolla C.
Graves Fred B.
Graves J. William
Gray Harry LeB.
Griswold C. S.
Grover A. B.
Hacock Homer C.
Hagen Roscoe A.
Hakes Charles W.
Hale George D.
Hall C. C.
Ham George W.
Hamilton R. Andrew

Central Library of Rochester and Monroe County · City Directories Collection
House Directory supplement

Hanson Henry
Harris Edward, Jr.
Hart A. Vernon
Hartson Curtice E.
Haste James H.
Hastings Herbert
Hatch George E.
Hauck Peter G.
Haverstick Frantz
Headley Arthur B.
Heberger John
Henckell Alfred W.
Hennington Charles W.
Herriman W. J.
Hibbard Karl W.
Hibbard William W.
Hitchcock Joseph F.
Hofer Charles
Hollis W. Ray
Hollister Granger A.
Holloran Joseph C.
Holtz Max L.
Hone Alexander K.
Hotchkiss James L.
Howe J. Henry
Hunt Charles L.
Hutchinson George F.
Huther Warren B.
Ingersoll Joel M.
Ingmire George W.
Jacobs Albert W.
Jaynes Urlin C.
Johnston H. Palmer
Johnston Thomas S.
Jones Owen E.
Jones William B.
Judson Charles B.
Kaelber J. George
Kallusch William F.
Keegan William A.
Keener Jacob
Kellogg George W.
Kelly Frank X.
Kelso James E.
Kenfield William W.
Kenny William
Kershner Robert C.
Kinsman Burton T.
Kirby Thomas
Kirkpatrick George W.
Kirkpatrick Lyman B.
Kirstein Louis E.
Knapp Homer
Knapp Morris D.
Knapp W. Chandler
Knobles George M.
Kochenthal Marcus
Kohlmetz Charles E.
Kondolf Frank N.
Kondolf John A.
Kondolf William H.
Kraft Victor L.
Krausneck Julius M.
Kuhn Henry
Lamson S. L.
Lane Willliam A.
Langslow Harry R.
Lauer Fred C.
Leary Edward B.
Leary Montgomery E.
Lee Charles W.
Lee Frederick G.
Lee John M.
Leiter Harry F.
Likly Henry
Likly William C.
Lindsay Alex. M. Jr.
Lobbett John
Loeffler Fred H.
Loewer Henry F.
Lomb Carl F.
Lomb Henry C.
Lombard Jacob C.
Long Adam A.
Long Thomas W.
Lovejoy Frank W.
Lowenthal Harry M.
Luce Ivan H.
Luescher Frederick R.
Luther Charles W.
Luther John W.
Lyons Thomas W.
Mabbett Fred A.
Magill Joseph W.
Maguire James W.
Mandery Joseph J.
Mandeville William S.
Marsh Henry L.
Maselli Frank A.
Mason Arthur F.
Mason Chas. H.
Mason Fred E.
Matthews William H.
May Alfred E.
McAllaster George R.
McCall Arthur H.
McConnell John S.
McCormick O. C.
McDowell Nathan D.
McGreal John J.
McGuire Horace
McInerney John J.
McInnerney Thomas H.
McIntosh Albion D. F.
McKay Clarence W.
McKay Henry B.
McKee A. Dwight
McKenney Alfred R. W.
McMahon Robert S.
McMullen Frank E.
McNall Arthur
McNamara Thomas F.
Meade Charles E.
Meisenzahl J. C.
Meng Anthony A.
Menter Charles A.
Merchant G. Eugene
Merlau Christian
Messner Jacob
Meyer Frank J.
Meyers Morris M.
Michaels Alfred
Miller Anthony J.
Miller F. S.
Miller George B.
Miller James T.
Miller John C.
Millham Charles R.
Mock J. Ernest
Mooney Thomas T.
Moore Arthur G.
Moore Richard M.
Mora Samuel H.
Morey John E.
Morgan Henry W.
Morrison Walter W.
Morse Charles C.
Morse Howard C.
Morse John P.
Morse William S.
Moss J. A.
Motley George E.
Moyer Bruce F.
Mulligan Edward W.
Mulligan Wesley
Murphy Andrew B.
Murphy George E.
Murphy Jay B.
Murphy Thomas J.
Murray Charles H.
Murray William H.
Myers Frederick L.
Myers Robert M.
Naylon William J.
Noeth George E.
Northway Thomas J.
Noyes Henry T. Jr.
Nusbickel John S.
Oatway Charles F.
O'Connell T. Joseph
Ocumpaugh Charles H.
Ocumpaugh Edmund
Oothout Harry W.
Osborn Emory W.
Osborne Edward S.
Oster Charles W.
Ozmun I. Davis
Palmer Charles H.
Palmer Griff D.
Palmer Samuel B.
Parsons Thomas
Peck Frank W.
Pembroke Charles J.
Pembroke Winfield P.
Perkins W. B.
Phillips H. C.
Pieper Oscar H.
Pike William J.
Pitkin J. M.
Pitkin William P.
Pollock William J.
Pond Nathan P.
Porter Crawford S.
Porter H. J.
Potter Charles
Potter F. R.
Potter N. R.
Powers John Craig

Central Library of Rochester and Monroe County · City Directories Collection
House Directory supplement

Powers Walter W.
Pratt Clarence R.
Pratt N. E.
Present Philip
Price R. B.
Pritchard Albert R.
Probst Philip T.
Pryor Arthur Q.
Quinby Clinton N.
Rae Frank B.
Rand Robert
Randall Rolland R.
Rapp Fred H.
Rauber John N.
Reed Charles L.
Reed Edgar P.
Reisky Charles
Rich Henry H.
Richards Bradford A.
Richards DeWitt M.
Richmond Lee
Riley William S.
Ritter Frank
Roberts Harry R.
Robeson George W.
Robeson Irving S.
Robeson Robert H.
Robinson Lucius W.
Robinson Mercen C.
Rockwood Arthur J.
Rogers Clinton
Rogers William H.
Rohr Frank J.
Rolfe Carl D.
Rose F. M.
Ross Lewis P.
Roth George F.
Rowerdink Henry J.
Russell Harry W.
Ryder Thomas B.
Sage Frank T.
Sage George Burrows
Sage John T.
Sager Albert E.
Sager J. Harry
Salmons Robert H.
Sauer Frank J.
Saunders Boyd G.
Savage Edward S.
Savage Solomon H.
Schaeffer Herbert H.
Schmanke William F.
Schmidt Rudolph
Schminke Christopher F.
Schoenheit J. Henry
Schoffel George B.
Schutt Frederick C.
Searle George S.
Searle Herman S.
Searle Robert M.
Seel John A.
Selden George B.
Selden George B. Jr.
Selden George B. Mrs.
Selden Henry R.
Sellen Burt C.
Shafer Martin F.
Shafer William F.
Shepard Hiland G.
Shumway Robert C.
Sibley Hiram W.
Sibley Rufus A.
Sickels Harry P.
Siegel John
Sloan William E.
Smith Fred
Smith Frederick R.
Smith F. L.
Smith James H.
Smith John A.
Smith Walter L.
Snook Stanley R.
Snow Shirley R.
Snyder Edward G.
Snyder Frederick H.
Solomon Solomon
Sours William H.
Stahlbrodt Edward A.
Staib John
Stallman George W.
Staud Chas. Jerome
Stearns Charles H.
Stebbins Edwin Allen
Stebbins Henry H. Jr.
Stecher Frank A.
Stedman John H.
Steefel Simon
Stein Simon N.
Stern Arthur L.
Stewart J. Lansing
Storandt Carl W.
Stout William H.
Strauchen Edward
Streng Herman G.
Strong Henry A.
Strong Henry G.
Stuber William G.
Summers J. Seward
Sumner Charles R.
Sunderland Herbert E.
Swan George L.
Swanton Thomas J.
Tait T. Oliver
Tarrant Fred J.
Taylor John R.
Taylor John W.
Telfair Wm. G.
Thayer Samuel L.
Thing Gordon E.
Thomas George W.
Thompson Alvaro L.
Thompson Fred K.
Thoms Charles M.
Thorn Clarence A.
Todd Fred S.
Todd George W.
Todd Libanus M.
Tretton John K.
Trott Joseph H.
Trotter Frank C.
Turner Charles E.
VanHee Daniel L.
VanHoesen Frank P.
VanTuyle Bert
VanVoorhis Norman
Vogt George J.
Voshall Charles W.
Wackerman George W.
Walker L. Allan
Walmsley J. Milnor
Walzer Marsh W.
Warner J. Foster
Warren Ambrose B.
Warren A. Frank
Watson James S.
Watson Robert C.
Watters William F.
Waud Robert H.
Webb Everett E.
Weinmann Charles G.
Wetmore George M.
Wheeler Clarence
Whipple George C.
Whiting Chauncey L.
Whitney Warham
Wilcox Perley S.
Wild Paul C.
Wile Simeon
Willard Ernest R.
Williams Edward L.
Williams George. E.
Williams Guy J.
Williams Henry T.
Williams Ralph H.
Williamson Harry A.
Williamson William H.
Willis Henry
Willsea Louis P.
Wolcott Charles J.
Wolfe A. A.
Wolfert Roman
Woodworth Chauncey C.
Woodworth Harry S.
Wray Charles F.
Wray William H.
Yates Frederick W.
Yawman Philip H.
Yeomans Elon L.
Young Chas. Dean
Young F. C.
Young William J.
Zimbrich Albert M.
Zoller Frederick W.

NON-RESIDENT MEMBERS.

Anderson W. H., Barnard
Babcock A. E., Brighton
Bailey Engine Co., Lima
Beardslee N. S., Warsaw

Central Library of Rochester and Monroe County · City Directories Collection
House Directory supplement

Beecher Frank R., Canandaigua
Bennett Albert, Daytona, Fla.
Blakely L. M., Lyons
Bowen Andrew H., Penfield
Bown Wilson W., Penfield
Brown Charles J., Brighton
Burcroff Levi & Sons, Pultneyville
Burns Charles F., Alton
Burrows Lorenzo, Albion
Burrows Lynn M., Albion
Cargill Bert D., Scottsville
Cobb F. D. H., Fairport
Cornwall F. W., Pultneyville
Crews J. Walter, Pittsford
Davies K. M., Williamson
Davis Samuel, Churchville
DeZutter Charles I., Williamson
Duncan H. S., Wallington
Edington I. C., Sheldrake
Enos Laurens, Buffalo
Everett B. S., Macedon
Farnsworth R. C., Holley
Freer W. B., Williamson
Fryne J. J., Canandaigua
Garlock C. J., Palmyra
Glidden Earl H., Holley
Gordon Fred H., Brockport
Gordon F. M., Williamson
Gordon J. P., Boston, Mass.
Gordon Thomas C., Brockport
Green Eugene H., West Rush
Gribel August, Brockport
Griffith F. W., Palmyra
Hamil Harley E., Clarkson
Hawley William J., Canandaigua
Hayes Edward G., Canandaigua
Hilts & Kennedy, Batavia
Holcomb Chester F., Perry
Holden A. M., Honeoye Falls
Hollenbeck Claude O., Canandaigua
Hough A. G., Batavia
Hower F. B., Buffalo
Hutton Anson L., Albion
Jenkins Edna P., Pittsford
Jobes Frank P., Honeoye Falls
Johnson George R., Honeoye Falls
Johnston Paul S., Turnwood
Kuder Dwight H., S. Livonia
Lapp E. H., Williamson
Lewis Dai H., Buffalo
Locklin J. V., Caledonia
Loomis L. G., Victor
Luce Edward R., New York City
Martin J. W., Newark
McLaughlin J. L., Canandaigua
Mead C. W., Canandaigua
Nichols S. S., Brockport
Ormrod William L., Churchville
Page R. A., Geneseo
Parkhurst L. A., Canandaigua
Pease H. H., Avon
Perkins Walter B., Lexington, Mass.
Powell Mark F., Canandaigua
Prichard S. D., Phelps
Redfern Myron W., Churchville
Robinson A. B., E. Palmyra
Rollins J. Herbert, Albion
Rush J. K., Canandaigua
Satterlee Eugene, Pittsford
Shafer M. A., Brockport
Shannon R. C., 2d, Brockport
Smith H. W., Syracuse
Snapp Roy F., Rush
Stuart C. H., Newark
Sutton G. W., Bath
Swart Phillip F., Brockport
Teats Bros., Williamson
Terry W. L., Rochester Junction
Thompson F. F. Mrs., Canandaigua
Thompson G. T., Canandaigua
Toan C. A., Perry
Tuttle W. H., Canandaigua
VanDoren L. E., Conesus
Voorhees G. A., Canandaigua
Wilder F. S., Williamson
Wilder George, Brighton
Willard W. G., Lakeside
Wilson R. P., Williamson
Wolfobarger F., Honeoye Falls

ROCHESTER YACHT CLUB.

Organized 1886. Incorporated 1887.

Commodore, THOMAS B. PRITCHARD. *Secretary*, CLUTE E. NOXON.
Vice-Commodore, LOUIS M. BEATTIE. *Treas.*, WILLIAM W. HIBBARD.
Fleet Captain, ERIC C. MOORE. *Measurer*, CHARLES J. PEMBROKE.
Fleet Surgeon, T. OLIVER TAIT, M. D.

Directors, FRANK OCUMPAUGH, GEORGE V. FLECKENSTEIN, A. R. GORSLINE, FRANK T. CHRISTY, WINFIELD P. PEMBROKE, CHARLES VAN VOORHIS.

Executive Committee, Commodore, Vice-Commodore, Fleet Captain, Secretary, Treasurer and Directors.

MEMBERS.

Ackerman Frank A.
Adams Guilford R.
Ames Charles F.
Andrew Fred D.
Anthony Earle A.
Appel George J.
Argetsinger George F.
Armstrong Duane
Atkinson George
Atwood H. Franklin
Bachman John W.
Baker William J.
Baldwin Nathan W.
Bannard Robert
Bartels John F.

Central Library of Rochester and Monroe County · City Directories Collection
House Directory supplement

Barton Charles L.
Bausch George R.
Bausch William
Beach Fred H.
Beattie Louis M.
Bechtold Charles B.
Beckley John N.
Bennett Arthur M.
Bergener Charles
Bickford A. Edwin
Bickford Fred E.
Birdsall John J.
Bissell Williston W.
Bostwick Charles E.
Bouton Frank
Boyland Frank P.
Bradley John
Brewster Harry L.
Briggs Wm. H.
Brininstool Charles L.
Brownell Frank A.
Callister Frank B.
Carey John D.
Chase Charles H.
Christy Frank T.
Chrystal Eugene
Clark Charles R.
Clark Daniel R.
Clark Edward H.
Clark George H.
Clements James C.
Clum Philip A.
Cole Fred A.
Connor William T.
Craig William H.
Cramer J. Geo.
Crane George W. Jr.
Cross Wilson H.
Crouch Charles H.
Culp George P.
Cunningham Charles E.
Curtice Edgar N.
Cutler J. Warren
Daly Mark Avery
Daly Merwin T.
Davis Avery B.
Davis George G.
Davy Burton H.
Davy Cassius C.
Deininger Fred C. J.
Delgado Domingo E.
Duffett William H.
Duffy James P. B.
Dunn Thomas B.
Durand H. S.
Durno John H.
Dutton Percy B.
Dygert Charles H.
Eastman George
Elston Harry K.
Enders William F.
Erbe Gustave
Erdle William J.
Everest Chas. M.
Everest Raymond W.
Faxon Charles W.
Fayling L. R. D.
Field James C.
Finucane Thomas R.
Finucane Thos. W.
Fleckenstein George V.
Fonda William T.
Ford Thos. Porter
Forsyth Daniel W.
Foster Sandys B.
French Porter M.
Furlong Henry M.
Glen Harry L.
Glenn William
Gloud Sandy C.
Gommel Peter
Gordon George C.
Gorsline Ambrose R.
Gould L. M.
Graham Edward O.
Graham James S.
Graham William J.
Grant Wilbur S.
Graves Fred B.
Grebe Albert
Groh John S.
Groh Louis E.
Hagen Roscoe A.
Hakes Charles W.
Hames Irving F.
Hamilton R. Andrew
Hamilton Samuel C.
Hamm Charles W.
Hart William C.
Hatch George E.
Hawley Wm. Chester
Hendrickson Frank E.
Herriman Wallace J.
Hibbard William W.
Hitchcock Joseph F.
Hofman Charles
Horstmann William D.
Horton L. LaVerne
Horton Wm. H.
Hotchkiss James L.
Howes George A.
Hulme Morgan L.
Hurlburt Edward N.
Jackson Robert W.
Jones Lewis B.
Jones Owen E.
Keegan William A.
Keenan John
Kelly Harry W.
Kondolf Frank N.
Kondolf Henry E.
Kramer Frank C.
Lannin Thomas E.
Lathrop George D.
Lavery John E.
Lewis Herbert R.
Likly Henry
Lockhart James
Lodge Clarence V.
Lomb Carl F.
Luescher Frederick R.
Lum Milton S.
Lynch Charles G.
Lynn John D.
Lyons Thomas W.
Lytell Bert
Mabbett Fred A.
Mabbett Lorenzo G.
Mack Amos P.
Macy Clarence A.
Madden Wm. V.
Malley James E.
Martin F. A.
Matson W. A.
McCord Frank E.
McDuff Michael A.
McGreal A. H.
McInerney John J.
McInnerney Thomas H.
McKay Clarence W.
Miles E. H.
Miner Edward G.
Moore Eric C.
Morse Charles C.
Morse Howard C.
Morse John P.
Moyer Bruce F.
Myers H. G.
Nash Clarence H.
Newell George R.
Noxon Clute E.
Ocumpaugh Charles H.
Ocumpaugh Edmund
Ocumpaugh Frank
Osborne Selden Y.
Osburn Emory W.
Palmer Byron W.
Palmer Charles H.
Pearson Charles L.
Pearson Charles W.
Pembroke Charles J.
Pembroke Winfield P.
Pierce Herbert W.
Pike I. Duley
Piper Louis C.
Plumley W. Franklin
Pond Nathan P.
Price R. Benedict
Pritchard Thomas B.
Rauber Henry P.
Reisky Charles
Robb John A.
Robbins Joseph W.
Robinson Lucius W.
Roth George F.
Rouse Irving
Sabey Frederick F.
Sage George B.
Sager Clinton M.
Sager J. Harry
Salter Albion H.
Salter Richard G.
Saunders Boyd G.
Schmidt Rudolph
Seely Lyman J.
Shannon Thomas W.
Sheehan W. Gerard
Sibley Frank L.

Central Library of Rochester and Monroe County · City Directories Collection

Sibley Hiram W.
Slemin George C.
Smith A. F.
Smith Frederick L.
Smith J. Hungerford
Sondern Paul F.
Southwick Chester
Stott Herbert E.
Stout William H.
Strong Henry G.
Stuber William G.
Sunderland H. E.
Swan George L.
Swift Henry A.
Swift Thomas
Tait T. Oliver
Tarrant Fred J.
Taylor John A.
Taylor John W.
Taylor Thomas B.
Teal Arthur R.
Thayer Charles S.
Thorn Clarence A.
Todd Fred S.
Townsend Fred K.
Truesdell William B.
Turpin Mortimer A.
VanVoorhis Charles
VanVoorhis Eugene
Vickers Stanley
Vogt Albert E.
Walbridge A. H.
Walbridge Edward N.
Watson James S.
Welch George H.
Weldon Walter
Weller J. Leslie. Sr.
Wheaton Thomas
Whipple George C.
White Julius R.
Wilcox H. Wilbur
Willard Ernest R.
Williams Henry T.
Williams John M.
Wilmot Frank
Wilson George A.
Wolcott George H.
Woodward Charles L.
Woodworth Frank E.
Wright Alfred G.
Yates Charles L.
Yeomans Charles C.
Young Thomas G.
Zegewitz Fred F.
Zimmerman August G.

HONORARY MEMBERS.

Day Thomas Fleming, New York City
Hanan Addison G., Brooklyn
Lipton Thomas F., London, England
Young Thomas G., Rochester

NON-RESIDENT MEMBERS.

Armstrong J. J., Rome
Auchampaugh C. E., Pultneyville
Baeder Charles, Geneseo
Baldwin A. T., Walpole, Mass.
Bennie C. B., Olean
Bloomer Charles T., Newark
Bloomer R. A. S., Newark
Bosworth W. H., Toronto, Ont.
Brady C. A., Boston, Mass.
Brown Fred R., Springfield, Mass.
Carroll Charles, Albany
Carter H. J., Toronto, Ont.
Church E. Raymond, Canandaigua
Clancy J. B., Geneseo
Clinton G. W., Buffalo
Cook W. H., Sodus Point
Cooper John, Irondequoit
David W. G., Lyons
Dix Bert T., Olcott
Dukelow P. J., Buffalo
DuPuy I. J., Nunda
Ellis A. C., Toronto, Ont.
Fields W. H., Sodus
Flannigan John, Jr., Canandaigua
Fraser C. A., Hilton
Galusha Martin J., Fairport
Greenleaf C. A., Canoga
Hamilton C. H., Bensonhurst, L. I.
Hamilton John B., Rush
Harmon George B., Brockport
Harris Elliott, Sodus Point
Hazen John L., Brockport
Hettrich E. J., Chicago, Ill.
Housel H. A., Holley
Hunt C. C. M., Palmyra
Jennings E. H., Avon
Jones W. E., Utica
Kemper Peter, Jr., Newark
Kershaw John, Canandaigua
Lowndes C. B., Toronto, Ont.
Markham W. G., Avon
McComb George F., Lockport
McComb H. W., Lockport
McMurray Jas., Toronto, Ont.
Miles E. H., Avon
Miller William W., Charlotte
Morgan Gifford, Brockport
Morgan Henry, Buffalo
Morgan W. P., Buffalo
Mosely Moss, Charlotte
Mott John T., Oswego
Partridge S. S. Jr., Phelps
Payne William, Charlotte
Pratt John C., Batavia
Prentice D. C. H., LeRoy
Puffer C. C., Avon
Rathburn John A., Utica
Ross George L., Spokane, Wash.
Rowe Chas. H., Dansville
Sayer Louis, Canandaigua
Scott G. S., Sodus Point
Shumaker John T., Silver Creek
Sibley E. Rufus, Philadelphia, Pa.
Smillie O. J., Toronto, Ont.
Spaulding Chas. A., Buffalo
Stebbins C. M., Newark
Stewart L. A., Toronto, Ont.
Stuart C. H., Newark
Talcott E. B., Cape Vincent
Teats F. H., Williamson
Thomas Frank, Batavia
Thomas O. F., Lyons
Thurston C. S., Saranac Lake
Tomlinson Everett R., Batavia
Urban Geo. P., Buffalo
VanVoorhis Norman, Avon

Central Library of Rochester and Monroe County · City Directories Collection
House Directory supplement

Wadsworth James S., Geneseo
Wallace George H., Canandaigua
Welch George, Brockport
Whitney W. C., Toronto, Ont.
World T. A. E., Toronto, Ont.
Yates Harry, Buffalo
Yates R. P., Buffalo

ROCHESTER ATHLETIC CLUB.

Organized 1883. Incorporated 1891.

CLUB HOUSE, 72 CLINTON AVENUE NORTH.
TRACK, GROUNDS AND BOAT HOUSE, GENESEE VALLEY PARK.

President, GEORGE H. CLUNE. *Secretary*, FRANCIS S. MACOMBER.
Vice-President, HENRY S. DURAND. *Treasurer*, JULIUS M. WILE.

Trustees, JULIUS M. WILE, JAMES S. WATSON, WILLIAM BAUSCH, HENRY S. DURAND, G. ELBERT TAYLOR, FRANCIS S. MACOMBER, EDWARD G. MINER, JR., GEORGE H. CLUNE, ALFRED E. BENJAMIN.

MEMBERS.

Abbott Roy
Adams Morris
Adams Sidney I.
Adler Elmer A.
Adler Isaac
Adler Max A.
Adler Milton S.
Adler Mortimer
Adler Simon L.
Albright J. Stanley
Aldrich Beecher
Aldridge George W. Jr.
Allen Charles W.
Allen Freeman C.
Allen Simeon C.
Amberg Harry I.
Amberg Woolf H.
Ames Charles F.
Ancona John F.
Anderson Arthur F.
Anderson Edward H.
Angel C. F.
Anthony David M., Jr.
Appel Edward
Arnold James B.
Ashley W. Osborne
Askin Samuel
August Leo
Averill Robert
Baker William J.
Balkam William F.
Bannard Robert
Barbour Clarence A.
Barclay Haman H.
Barnum Alfred E.
Barrows T. Fred
Barrows William P.
Barry Edmond H.
Barry James C.
Barry Kevin W.
Barth Leonard J.
Bartholomew Arthur P.
Barton Charles L.
Beahan Charles C.
Bechtold Charles B.
Bechtold Edward J.
Beckwith Alvin G.
Beir Ily R.
Beir Leo A.
Beir M. Arno
Belding Fred S.
Bellamy E. T.
Benjamin Morris H.
Bentley H. I.
Bentley William H.
Berkman Julius S.
Bickle Benjamin H.
Blackford Everett F.
Blackmon Charles D.
Bloom Mortimer G.
Bloss Earl C.
Bloss Harry W.
Blutau Emil M.
Boddy Edmund C.
Bodenstein Charles I.
Bohachek Lawrence A.
Boland Patrick T.
Bostwick Charles E.
Bowman Willis E. L.
Bradshaw Charles
Brady S. G.
Brandt Louis H.
Bremer A. M.
Brickner David M.
Bridges Frederick J.
Briggs T. C.
Briggs William H.
Brigham Harry N.
Britenstool C.
Brodhead George H.
Brotsch Frederick A. Jr.
Brown C. J.
Brownell Frank A.
Burt T. A.
Bush Seth J. T.
Button Lucius L.
Calder John
Campbell D. A.
Carey J. H.
Caring Herbert B.
Carnahan George A.
Carpenter C. C.
Castle Kendall B.
Castle Wilmot V.
Cauffman Benjamin
Cauffman Leo
Cauffman Maurice
Chadsey Roy P.
Chappell Ernest E.
Chrisp Hugh
Church Frederick F.
Clark Claude P.
Clark R.
Clune H. W.
Cobb Stephen P.
Cogswell George A.
Cohen Harry S.
Cohen H.
Cohn Henry S.
Cohn Herman C.
Cohn Herman M.
Cohn Joseph
Cohn J. E.
Collins J. Clarence
Comfort Clifford V. C.
Cominsky H.
Connor William T.
Cook John W.
Cooney J. Edward
Corris Wm. R. Jr.
Costello William
Couch John A.
Couch Walter P.
Covell Henry H.
Cox J. A.
Crabbe Samuel L.
Crittenden Frank M.
Crittenden H. L.
Crocker Allen S.
Cummings John S.
Cunningham A J.
Curran Raymond J.
Curtin James A.
Curtis Alfred W.
Curtis D. S.
Dale F. M.
Dale J. Franklin
Darbyshire Leonard
David John
David Lester J.
Davis A. G.

Central Library of Rochester and Monroe County · City Directories Collection
House Directory supplement

Davis H. M.
Davy Burton H.
Day Elmer W.
Day Harper R.
Day Mahlon
DeBus John F.
DeCalesta Ivoe
Deininger Fred C. J.
Deininger Louis C.
Delaney Henry L.
Devine Thomas J.
Devine T. G.
Dewey E. T.
Dineen Edward B.
Doyle Walter R.
Drake Charles D.
Duffy James P. B.
Dugan Charles H.
Dugan William E.
Dunn Bernard F.
Dunn DeLancy J.
Dunn J. R.
Dunn L. L.
DuPuy James A.
Earle Charles A.
Eastwood Albert B.
Eckler Harry F.
Eckler L. Earl
Eldridge Ernest S.
Ellis Edward G.
Elwood H. M.
Emery George L.
Enders John C. Jr.
Engel Edward L.
Engert Barnard A.
Engert Edward H.
Engert George A.
Engert John H.
Erbe Gustave
Erbes Henry C.
Ewers William V.
Fahy Charles
Fairchild Elmer E.
Favour Paul
Feerick Eugene J.
Fenn Frank C.
Fichter George C.
Field James E.
Finucane B. E.
Finucane R. G.
Fisher H. F.
Fisher Lester
Fitzsimons Curtis
Fitzsimons C. A.
Flannery Albert M.
Fleckenstein George V.
Flint DeWitt C.
Ford Thomas P.
Fowler Nathaniel E.
Fowler Purdy A.
Fox Charles O.
Frank George G.
French Edwin A.
Frey Frank G.
Frey Fred C.
Friedman H. A.
Furlong Henry M.
Furtherer Benedict L.
Gabel Alexander M.
Garfield H. Harwood
Garson Charles
Garson Elmer A.
Garson Jacob L.
Garson Lester M.
Garson Simon L.
Gates A. Philip
Geismar George J.
Gell John
Gerling George
Gerling William V.
German William A.
Gibson Benjamin F.
Gilbert William W.
Gliddon Charles J.
Glover Charles H.
Goddard Mark G.
Goldsmith Solomon
Goldsmith S. S.
Goldsmith William M.
Goldstein Abe
Goldstein Joseph
Goldstein M. A.
Goler Frank H.
Gordon Charles R.
Gordon George C.
Gorsline Ernest E.
Gorsline Richard
Gorton Harry C.
Gould Mortimer D.
Graham Edward O.
Gram William J.
Grant Harry
Grant Wilbur S.
Graves Fred B.
Green Matthew A.
Greenberg Solomon
Greenstone Julius
Greenway John
Griesheimer F. Maurice
Griffith Russell B.
Groh Louis E.
Guggenheim George C.
Guggenheimer Fred A.
Guilford Harry B.
Hagen Arthur T.
Hakes Charles W.
Halbleib Edward A.
Hale William B.
Hall Herbert L.
Hall L. W. Jr.
Hanauer Harry
Handler Sigmund
Hanvey Wallace F.
Hard Wallace C.
Harris Irving E.
Harris William J.
Hart J. F.
Hart William C.
Hartfelder John E.
Hastings Charles S.
Hayes G. S.
Hayes Thomas J.
Headley Arthur B.
Heilbrunn Harry
Heilbrunn Robert J.
Hemmingford Hiram P.
Hender William J.
Henion Charles M.
Herschler Abraham A.
Hershberg Haskell I.
Hershberg Isaac
Hershberg Samuel I.
Hertel Theodore J.
Heughes B. A.
Heughes Walter
Hevenor Gloster P.
Hibbard K. B.
Hill B.
Hofheinz Rudolph H.
Hone Alexander B.
Hone Joseph B.
Hostettler Leigh W.
Howard Edwin W.
Howe Edwin J.
Howe J.
Howes Franklin J.
Hoyt C. W.
Hoyt David
Hughes Alfred W.
Humphrey Francis S.
Humphrey George P.
Humphrey Joseph L.
Husband Thomas H.
Hussey William C.
Hyman Maurice C.
Iselin O'Donnell
Jacob William G.
Jacobi Alexander
Jameson Theodore H.
Jenkins Ernest F.
Joffe Nathan
Johnson A. M.
Johnson C. I.
Johnston John W.
Jones A. F.
Jones F. H.
Jorolemon Raymond A.
Kaiser Edward W.
Kamman Louis A.
Kammer Edward
Kannewischer Carl J.
Katz Abram J.
Keefe Ernest
Keegan William A.
Keiper Frank
Keller A. W.
Kelly Arthur E.
Kelly F.
Kelly Henry W.
Kelly John P.
Kelly J. R.
Kemp Horatio
Kiehel Constantine D.
Kimball Frederick P.
Kimball F. G.
King A. Allen
King A. J.
King F. W.

Central Library of Rochester and Monroe County · City Directories Collection
House Directory supplement

Kingsley J. R.
Kirstein Henry E.
Kirstein Louis E.
Klee William C.
Klein Frederick H.
Knapp Cornelius V.
Knox Paul
Kochenthal Arthur
Kochenthal J.
Kondolf John A.
Krass Nathan
Kuhn H.
Lambert John H.
LaMoure Charles T.
Landau David S.
Lane Fred W.
Lawrence Cornelius
Leader George
Lee William B.
Lee William B. Jr.
Lee William R.
Leighton William T.
Leiter Eugene H.
Leiter H.
Leiter Myron H.
Lempert Julius H.
Leonard Charles D.
Levy David
Lewis H. R.
Likly Henry
Likly William C.
Lindsay Alex. M. Jr.
Lindsay Jesse W.
Lippman D. S.
Lodge Clarence V.
Lovall D. V. Jr.
Love William F.
Loveny W.
Lowenthal Eugene M.
Lown James M. Jr.
Luitwieler James H.
Lunt Clarence S.
Lyddon Clinton R.
Macomber Francis S.
Maher Harry P.
Maijgren Thorvald
Maloy C.
Marine Joseph
Marion George A.
Marquardt Herman C.
Martens T. H.
Martens William L.
Matteson William S.
McAnarney Frank J.
McAnarney John H.
McCarrick Thomas P.
McCarthy F. E. Jr.
McCarthy Thomas F.
McCauley John W.
McCord Frank E.
McDonald Frank E.
McDowell Embry C.
McGoughran Henry P.
McGreal William J.
McInerney John J.
McKown F. C.
McLoud George E.
McPhail R. G.
Meade J. Arthur
Meier Solomon
Merchant G. E.
Metzger Raymond W.
Meulendyke Hiram P.
Meulendyke Lawrence
Meyer Frank S.
Meyer Irving H.
Meyer J. E.
Meyer M.
Meyers Jacque L.
Meyers Walter S.
Michaels Henry
Miller F. J.
Miller H. W.
Millham Charles R.
Millham Jesse B.
Milow Ray C.
Mincer Julian L.
Mix Edwin S.
Mock Arthur W.
Mock Leonard L.
Mock Roland M.
Moll Bertram
Moll Martin
Moll Maurice
Molloy W. M.
Montgomery George E.
Moody Harry S.
Moore Eric C.
Moore E. W.
Moore Gaius C.
Moore J.
Moore J. E.
Moore Leon W.
Moore Louis W.
Morey John E.
Morgan Howard F.
Morse John P.
Mosher Gilbert E.
Mott Clarence S.
Mott Harry F.
Muntz Glenn F.
Naylon William J.
Neid Frank
Neun Henry P.
Nobles Harry C.
Noonan William T.
Nugent J. J.
Nusbaum M.
Nusbaum R.
O'Beirne M. F. Jr.
O'Connell T. Joseph
Ocumpaugh Charles H.
Ocumpaugh H. E.
Oliver Robert D.
O'Neill J. T.
Osborn Edwin B.
Osgood H. M.
Otto Henry A.
Oviatt Percival DeW.
Paddock Ralph S.
Parker Alfred D.
Parker John C.
Parker Roy F.
Parkhurst Frederick W.
Parmele George H.
Parry Arthur J.
Paul Carl
Perkins Gilman N.
Pertie G. M.
Pierce William J.
Plumley W. Franklin
Pollock Melville A.
Pomeroy Herbert L.
Porter Clifford J.
Powers George W.
Powers John Craig
Pratt Preston V.
Present David
Present Morris
Present Philip
Pritchard Albert R.
Raines Eugene
Randall Fred S.
Rapp Perry
Raymond S. Gardner
Raz Moses H.
Ready John
Reed William B.
Reicher Moses
Reilly Edward J.
Reilly George W.
Reisky Charles
Reynolds J. A.
Rice Milton S.
Rice William H.
Rich Burdett A.
Rich G. Willard
Richards Bradford A.
Richter William J.
Ring Samuel L.
Roach William C.
Robertson John A.
Robeson George W.
Robeson Robert H.
Rockwell Frederick G.
Roe John O.
Rohr Frank J.
Rohr Henry R.
Rose Delos M.
Roseboom J. Livingston
Rosenbaum Arthur
Rosenbaum Barney
Rosenberg H.
Rosenberg Jacob G.
Rosenberg William I.
Rosenbloom H.
Rosenbloom Max Z.
Rosenbloom Samuel
Rosenthal Samuel H.
Roth George F.
Rothholz Fred
Rothschild Louis
Rouse B. I.
Ruggles E. Wood
Sackett Thomas H.
Sanford Nelson P.
Sanger B. H.
Sanger Herbert H.

Central Library of Rochester and Monroe County · City Directories Collection
House Directory supplement

Savage Solomon H.
Schaad Charles J.
Schaeffer Herbert H.
Schaffer William W.
Schiff M.
Schilling Arthur O.
Schlegel Carl F.
Schleyer Joseph C.
Schlitzer Victor
Schmidt C. E.
Schmidt George M.
Schreiner John G.
Schweid Harry A.
Scobell Ernest C.
Seager Edwin J.
Seeley Lyman J.
Seitz Arthur G.
Selden G. B. Jr.
Selden Henry R.
Seward R.
Shantz Moses B.
Sheldon B. K.
Sibley Frank L.
Silver Albert J.
Simmons G. Harmon
Simms Harold H.
Simon Michael C.
Simpson Alexander T.
Simpson Frederick M.
Sloan William E.
Sloman Arthur M.
Sloman M. J.
Smith Augustus H.
Smith A. H.
Smith C. W.
Smith H. A.
Smith Louis R.
Soble Nathan W.
Solomon E.
Solomon Samuel L.
Somerby Lorenzo B.
Sondern Paul F.
Sperry James H.
Spiehler Adolph M.
Spohr George H.
Springer Herman L.
Sproat James F.
Stacy W. C.
Stafford James J.
Stahlbrodt E. C.
Stahlbrodt Lawrence C.
Stanley Oscar W.
Stanley Robert
Statt Arthur C.
Steefel Simon L.
Stein Louis N.
Stein Rudolph
Stein Simon
Steinhausen Theodore D.
Stern Arthur L.
Stern Henry
Stern Herman
Stern H. M.
Stern Isaac
Stern Leon
Stern Morris L.
Stevenson Mortimer E.
Stewart Harry M.
Stoddard E. Vine
Strauchen Charles E.
Stritzel John J.
Strong Harry G.
Strong J. H.
Strouss D. Edgar
Strouss Eugene M.
Strouss Frederick E.
Sullivan H. Hewes
Sullivan James M.
Sullivan J. L.
Sullivan Warren L.
Sulzer A. F.
Sunderlin Howard I.
Sunderlin L.
Sunderlin L. McB.
Suss Charles
Sutherland Arthur E.
Swanton Thomas J.
Taplin Mortimer M.
Taylor John A.
Thomas Frank S.
Thomas Herbert B.
Thomas James Bishop
Thomas John W.
Thompson T. H.
Thompson William L.
Thoms Charles M.
Tichner Jacob
Townsend Fred K.
Townson Kenneth C.
Turner Charles E.
Tweedle William A.
Tyser Louis E.
Ullman Gustav
VanBergh Maurice H.
VanDake George H.
VanderBeek Charles A.
Vanderbelt Charles R.
VanWinkle Lloyd G.
VanZandt Raymond P.
Vick Charles H.
Vick James, Jr.
Villnow Emil J.
Vollertsen Edward P.
vonderLancken Francis
Ward David C.
Ward H. P.
Ward J. A.
Ward William D.
Wardin Halford B.
Warren Arthur
Warren J. Burton
Webster Frank B.
Weil Samuel M.
Weinberg A. W.
Weinberg Edwin O.
Weiss E.
Weldon Walter
Weller J. Leslie, Jr.
Wells Arthur T.
Wells Solomon
Whaley Floyd R.
Wick Harry F.
Wild M. E.
Wild P. E.
Wilding George H.
Wile Edward J.
Wile Mortimer E.
Wile Simeon
Wile Stanley S.
Wiley Julius
Wilkins Roland
Will Frederick
Will Frederick, Jr.
Will Philip
Williams Edwin B.
Williams Henry T.
Williams H. N.
Wilmot Frank
Wisner Frank P.
Witascheck Joseph P.
Woelfkin C.
Wolf M. A.
Wollf Martin E.
Wood George M.
Woodward Roland B.
Zimmer John
Zimmer William B.
Zimmerman August G.
Zoller Gifford
Zollerson Louis

LIFE MEMBERS.

Alden John F.
Aldridge George W.
Bagley Burton D.
Bausch Edward
Bausch William
Bayliss Charles E.
Beckley Walter R.
Benjamin Alfred E.
Brewster Harold P.
Buell George C.
Chapin Charles H.
Chapin Charles T.
Clune George H.
Cutler James G.
Cutler J. Warren
Danforth Henry G.
Decker Richard J.
Duffy Walter B.
Dunn Thomas B.
Durand Henry S.
Eastman George
Eaton George L.
Estes George L.
Everest Charles M.
Fenn Albert O.
Finucane John J.
Ford Richard T.
Garfield Charles F.
Griesheimer Louis
Hollister Granger A.
Hone Alexander K.
Jenkins Sylvanus F. Jr.
Kimball Harold C.
Levis Thomas R.
Little Adelbert P.

Central Library of Rochester and Monroe County · City Directories Collection
House Directory supplement

Lomb Adolph
Lomb Carl F.
Lomb Henry C.
McPhail Percy R.
Michaels Joseph
Miner Edward G. Jr.
Moore Henry J.
Mulligan Edward W.
Palmer Chas. H.
Ross Lewis P.
Sibley Hiram W.
Sibley Rufus A.
Smith V. Moreau
Smith Walter C.
Stern Morley A.
Stowell C. L.
Taylor G. Elbert
Taylor J. Merton
Townson Andrew J.
VanBergh Marcus H.
VanBuskirk Marion F.
VanVoorhis Norman
Vicinus William H.
Vogt Albert E.
Warner J. Foster
Watson James S.
Weldon James Z.
Whitmore Valentine F.
Wilder George
Wile Julius M.
Yates Frederick W.
Zoller Frederick W.

NON-RESIDENT MEMBERS.

Ackerson Charles L.
Alden John
Allison W. S.
Bellingham R. A.
Berman A.
Berman Henry
Blazo Ralph E.
Buell George C. Jr.
Buelte C. F.
Chapin Louis W.
Chapin W. Pond
Clark Willis K.
Cogswell W. F.
Cooksley Fred
Curran Cyril J.
Gibbs H. A.
Harris R. M.
Ingersoll E. S.
Johnson T. Slater
Lee Robert C.
Logan J. L.
Love H. H.
Manson Philip
Myers R. E.
Nugent C. C.
Osgood H.
Ottinger Ralph
Rich Fred D.
Roberts H. T.
Rogers Hiram M.
Rosenberg Norman
Stutzrihm Fred
Swift Lewis
Towson D. C.
Walbridge A. H.
Ward Sherman C.
Wile Julius I.
Williams H. N.

WOMAN'S EDUCATIONAL AND INDUSTRIAL UNION.

Organized 1893.

HEADQUARTERS, HOTEL SENECA.

President, MRS. W. A. MONTGOMERY.

Vice-Presidents, MRS. M. T. L. GANNETT, MRS. MAX LANDSBERG, MRS. WM. EASTWOOD.

Treasurer, MRS. JOHN H. HOPKINS. *Cor. Secretary*, MRS. CHARLES W. DODGE. *Recording Secretaries*, MRS. F. F. DOW, MRS. S. H. LINN.

Directors, MRS. LEWIS BIGELOW, MRS. WILLIAM EASTWOOD, MRS. M. T. L. GANNETT, MRS. HORACE B. HOOKER, MRS. F. B. JONES, MRS. E. F. WELLINGTON, MRS. NEWTON COLLINS, MRS. E. J. BISSELL, MRS. CHARLES W. DODGE, MRS. F. F. DOW, MRS. PORTER FARLEY, MRS. S. H. LINN, MRS. J. B. Y. WARNER, MRS. OSCAR CRAIG, MRS. CHARLES FITZSIMONS, MRS. E. H. HALL, MISS ANNA PAGE SCOTT, MRS. JOHN H. HOPKINS, MRS. MAX LANDSBERG, MRS. W. A. MONTGOMERY, MRS. HOWARD L. OSGOOD.

Civic Art Committee, Mrs. E. H. Hall, chairman; Mrs. Henry F. Burton, secretary; Mrs. John O. Roe, Miss Anna Page Scott, Mrs. Wm. H. Gorsline, Mrs. Rudolph H. Hofheinz, Mrs. Granger A. Hollister, Mrs. Joseph T. Alling, Mrs. C. Walter Street, Mrs. James S. Watson, Mrs. M. Manning, Mrs. J. Vincent Alexander, Mrs. Elmer J. Bissell, Mrs. Newton M. Collins, Miss Ada V. S. Harris, Mrs. Herbert W. Hoyt, Miss Della J. Long, Mrs. Samuel H. Linn, Mrs. John B. Wegman, Miss Mary Milliman, Mrs. Edward F. Wellington, Mrs. Abram J. Katz, Mrs. Henry Danforth, Mrs. Andrew J. Townson, Mrs. Chas. T. DePuy, Miss Florence Beckwith, Mrs. D. E. Kittredge, Miss Blanca Will, Mrs. Edward Strauchen, Mrs. M. Brooks Johnson, Mrs. Sara V. Stewart, Mrs. Geo. A. Allen, Mrs. Robert Calder, Mrs. Albert C. Eastwood, Mrs. E. H. Withington, Mrs. William R. Barnum, Miss Estelle A. Booth, Mrs. Samuel R. Mott, Miss Alice L. Peckham, Mrs. George A. Wanzer, Mrs. Eugene T. Helmer, Miss Franc A. Reichenbach, Miss Kate E. Otis, Mrs. Thos. Dransfield, Mrs. Eli R. Dusenbery, Mrs. Thomas L. Benham, Mrs. H. Percy Reibling, Mrs. Franc H. Gumberts, Miss Anna L. Brewster, Mrs. Thomas D. Spencer, Mrs. Horace G. Pierce.

Central Library of Rochester and Monroe County · City Directories Collection
House Directory supplement

Legal Protection Committee, Mrs. Howard L. Osgood, Mrs. Lewis Bigelow, Mrs. Newton M. Collins, Mrs. Wm. Eastwood, Mrs. Porter Farley, Mrs. Chas. FitzSimons, Mrs. E. H. Hall, Mrs. John H. Hopkins, Mrs. Frank H. Jones, Mrs. Max Landsberg, Mrs. Edward F. Wellington, Mrs. Herbert W. Hoyt.

Programme Committee, Mrs. E. H. Hall, Mrs. Lewis Bigelow, Mrs. Chas. W. Dodge, Mrs. F. F. Dow, Mrs. M. T. L. Gannett.

Membership Committee, Mrs. D. E. Kittredge, Mrs. F. W. Jones, Mrs. Augustus A. Wolf, Mrs. A. W. Sampson, Mrs. W. S. Olds, Mrs. C. B. Marsh, Mrs. A. B. Taylor, Mrs. George Hotchkin, Mrs. William C. Manning, Mrs. George B. Barnum, Mrs. William Dobbin, Miss Scofield, Mrs. Otto E. Curtis, Mrs. J. B. Wegman, Mrs. R. H. Hofheinz, Miss Stella Shuart, Mrs. Herbert S. Lamkin, Mrs. Fred K. Thompson, Mrs. Albert S. Osborn, Mrs. A. B. Eastwood, Mrs. Newton M. Collins, Mrs. J. Vincent Alexander, Mrs. Emerson Babcock, Mrs. J. Hicks Crippen, Miss Ada VanStone Harris, Mrs. George C. Hollister, Mrs. F. P. VanHoesen, Mrs. Samuel Mott, Mrs. J. G. Maurer, Mrs. Thomas G. Moulson, Mrs. Andrew Perrin, Mrs. James E. Wolcott.

Social Committee, Mrs. Charles W. Dodge, Mrs. J. B. Y. Warner.

House Committee, Mrs. Edward F. Wellington, Mrs. F. B. Jones, Mrs S. Gardner Raymond, Mrs. Alice M. Hotchkin, Mrs. Augustus A. Wolf.

Consumers' League Committee, Mrs. S. Gardner Raymond, Mrs. George W. Goler, Mrs. Howard T. Mosher, Mrs. Newton M. Collins, Miss Florence Cross, Miss Ada VanStone Harris, Mrs. James A. Turnbull, Mrs. Morrison H. McMath, Mrs. Max Adler, Mrs. Augustus A. Wolf, Mrs. Henry F. Burton.

ROCHESTER CITY FEDERATION OF WOMEN'S CLUBS.

Honorary President, MRS. WILLIAM W. ARMSTRONG.

President, MRS. WILLIAM L. HOWARD.

1st Vice-Pres., MRS. ERLO H. GRAY. *Rec. Sec.*, MISS ANNA J. BAXENDALE.
2d Vice Pres., MRS. HANNAH B. CLARK. *Cor. Sec.*, MISS MARIE T. PHELAN.
3d Vice-Pres., MRS. AUGUST G. MEYN. *Treas.*, MRS. WILLIAM HAMMEN.

Executive Board, MRS. DARWIN E. KITTREDGE, MRS. ARTHUR E. SUTHERLAND, MRS. JOHN M. LEE, MRS. WILLIAM H. H. ROGERS, MRS. FRANK P. VAN HOESEN, MRS. RICHARD KINGSTON, MRS. C. ANTOINETTE STEWART, MISS NELLIE KISHLAR.

Chairmen of Committees.—Membership, MRS. JAMES G. ARDREY; *Ways and Means*, MRS. D. G. ELDREDGE; *Entertainment*, MRS. WALTER STONE; *Program*, MRS. JOSEPH E. PRESSEY; *Legislative and Municipal*, MISS MARGARET MORTON; *Press*, MRS. MARY S. SAGE; *Music*, MRS. B. T. HUDSON; *Child Labor*, MRS. HANNAH B. CLARK; *Library*, MRS. C. ANTOINETTE STEWART; *Day Camp*, MISS M. MAY ALLEN; *Six O'Clock League*, MRS. MABEL I. KENNON; *Text Books*, MRS. WILLIAM L. HOWARD; *Philanthropic*, MRS. C. A. PARSONS.

Central Library of Rochester and Monroe County · City Directories Collection
House Directory supplement

ADVERTISING DEPARTMENT

Central Library of Rochester and Monroe County · City Directories Collection
House Directory Supplement

L. B. ELLIOTT-ADVERTISING



Rochester, N.Y.
412 Beckley Bldg.

TO write every advertisement *as though it were the one chance of a lifetime;*

TO spend each dollar *of the advertiser's money as carefully as though it were my own last dollar;*

TO give to the advertiser, *not alone that mechanical service which is merely clerical, but the full measure of direction, plan and finished execution required to market a product successfully;*

This is my standard

L. B. ELLIOTT

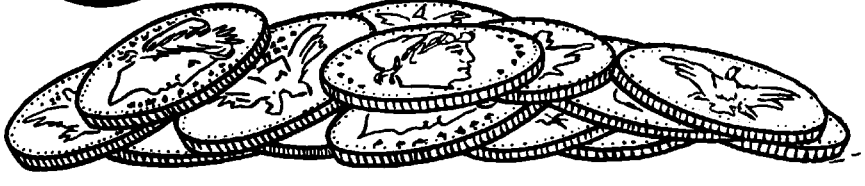

Central Library of Rochester and Monroe County · City Directories Collection
House Directory supplement

TRADERS NATIONAL BANK

43 AND 45 STATE STREET

ROCHESTER, N. Y.

Capital, - - - $500,000

Surplus and Profits, - - $600,000

Incorporated as a State Bank, March 27, 1852
Re-organized as a National Bank, March 22, 1865
Charter Extended for Twenty Years, March 22, 1885
Charter Re-extended for Twenty Years, March 22, 1905

OFFICERS

HENRY C. BREWSTER,	President
CHARLES P. FORD,	Vice-President
SYDNEY R. CLARKE,	Vice-President
HENRY F. MARKS,	Cashier
WILLIAM J. TRIMBLE,	Assistant-Cashier

DIRECTORS

JOHN F. ALDEN,
HENRY C. BREWSTER,
GEORGE C. BUELL,
JAMES C. DRYER,
CHARLES P. FORD,
JAMES P. B. DUFFY,
FREDERICK C. LOEBS,
HENRY F. MARKS,
RUFUS K. DRYER,
CLINTON ROGERS,
DARRELL D. SULLY,
SYDNEY R. CLARKE.

Boxes in Our Safe Deposit Vaults from $2.50 to $50 Per Year.

EDWARD D. CHAPIN, Superintendent.

NEW YORK CORRESPONDENTS:

HANOVER NATIONAL BANK
NATIONAL CITY BANK

Travelers' Checks and Letters of Credit Issued.
Foreign Drafts Bought and Sold.

Since its incorporation this Bank has paid over one and a half million dollars in Dividends

Central Library of Rochester and Monroe County · City Directories Collection
House Directory supplement

MERCHANTS BANK

OF ROCHESTER

Main Street East, Cor. South Avenue

Office Hours, from 9 A. M. to 4 P. M.
On Saturdays Close at 12 M.

Capital . . . $150,000

Surplus . . . $200,000

DIRECTORS:

GEORGE W. ARCHER,
WILLIAM N. COGSWELL,
THOMAS J. DEVINE,
FRANK A. WARD,
PERCY R. McPHAIL,
GEORGE WELDON,
V. F. WHITMORE,
GEO. H. PERKINS,
V. MOREAU SMITH,
ADOLPH SPIEHLER,
CHARLES P. SCHLEGEL.

OFFICERS:

PERCY R. McPHAIL,	President
THOMAS J. DEVINE,	Vice-President
GEORGE WELDON,	Vice-President
JOHN C. RODENBECK,	Cashier

New York Correspondent, Chemical National Bank.
Boston Correspondent, National Shawmut Bank

DEAL IN FOREIGN DRAFTS AND LETTERS OF CREDIT.

Special Department for Ladies.

Central Library of Rochester and Monroe County · City Directories Collection
House Directory supplement

THE CENTRAL BANK

OF ROCHESTER.

Office, Wilder Building,

Main Street East, Cor. Exchange, Rochester, N.Y.

Office Hours, from 10 A. M. to 4 P. M.
Saturdays, Close at 12. M.

Capital, - - - - - $200,000

Surplus and Undivided Profits, $285,000

OFFICERS:

BENJAMIN E. CHASE,	President
GEORGE WILDER,	Vice-President
JOHN H. GREGORY,	Second Vice-President
HOWARD H. CLAPP,	Cashier
LOUIS F. STUPP,	Asst. Cashier

DIRECTORS:

JOHN P. BOWMAN,
BENJAMIN E. CHASE,
HOWARD H. CLAPP,
JOHN H. GREGORY,
W. H. MATHEWS,
WILLIAM R. PETERS,
JOHNSON I. ROBINS,
GEORGE W. TODD,
JOHN B. WEGMAN,
FREDERICK WILL,
HOWARD A. BARROWS,
WILLIAM H. BRIGGS,
BERNARD DUNN,
CHARLES E. HOYT,
EDWARD G. MINER,
WILLIAM PITKIN,
WILLIAM E. SLOAN,
FRANK S. UPTON,
GEORGE WILDER.

New York Correspondents, { **Seaboard National Bank,** **Chemical National Bank.**

Foreign Drafts Issued on all parts of the World.
Letters of Credit Available for Foreign Travel.
Interest Allowed on Special Deposits. : : : :

We respectfully solicit the Accounts of Corporations, Firms and Individuals, and are prepared to furnish such depositors with business facilities consistent with their balances and standing.

We have provided a separate department for use of ladies and respectfully invite their accounts.

Central Library of Rochester and Monroe County · City Directories Collection
House Directory supplement

ALLIANCE BANK

183 MAIN STREET EAST, ROCHESTER, N. Y.

Capital, - - - - - $275,000

Surplus, - - - - - - $275,000

OFFICERS:

ALBERT O. FENN,	*President*
JAMES G. CUTLER,	*Vice-President*
ALEXANDER M. LINDSAY,	*Vice-President*
THOMAS E. LANNIN,	*Cashier*
CHARLES L. BARTON,	*Assistant Cashier*
WILLIAM J. SIMPSON,	*Assistant Cashier*

BANK OPEN FROM 10 A. M. TO 3 P. M.
SATURDAYS CLOSE AT 12 M.

DIRECTORS:

JAMES G. CUTLER,	CHARLES E. ANGLE,	WALTER S. HUBBELL,
GEORGE EASTMAN,	HENRY A. STRONG,	ALEXANDER M. LINDSAY,
HIRAM W. SIBLEY,	ABRAM J. KATZ,	ERNEST R. WILLARD,
ALBERT O. FENN,	JAMES S. WATSON,	ALBERT B. EASTWOOD.

New York Correspondents: { National Bank of Commerce. Bank of America. International Banking Corporation.

We invite correspondence or interviews with Bankers or Business Men who may desire to avail themselves of our facilities, which will always be as liberal as is consistent with conservative Banking.

INTEREST ALLOWED ON SPECIAL DEPOSITS.
SPECIAL DEPARTMENT FOR WOMEN.

Central Library of Rochester and Monroe County · City Directories Collection
House Directory supplement

LINCOLN NATIONAL BANK

FORMER NAME

The National Bank of Rochester

19 Main Street West

ORGANIZED JANUARY 1, 1906

Designated Depositary of the United States, State of New York, County of Monroe and City of Rochester.

The German American Bank—The Flour City National Bank—
The Commercial Bank—Consolidated

Capital, - $1,000,000.00
Surplus and Undivided Profits, $1,340,000.00
Resources, - $14,700,000.00

OFFICERS:

EUGENE SATTERLEE,	President
WALTER B. DUFFY,	Vice-President
CHARLES H. BABCOCK,	Vice-President
EDWARD BAUSCH,	Vice-President
PETER A. VAY,	Cashier
WM. B. FARNHAM,	Ass't Cashier
EDWARD F. PILLOW,	Ass't Cashier
ROBERT BANNARD,	Auditor

DIRECTORS:

EUGENE SATTERLEE
WALTER B. DUFFY
CHARLES H. BABCOCK
EDWARD BAUSCH
GEORGE W. ALDRIDGE
WILLIAM F. BALKAM
WILLIAM C. BARRY
E. FRANK BREWSTER
EDGAR N. CURTICE
H. WHEELER DAVIS
GEORGE L. EATON
GUSTAV ERBE
JOHN J. L. FRIEDERICH
JACOB GERLING
LOUIS GRIESHEIMER
MATHIAS KONDOLF
EDWARD W. PECK
FRANK RITTER
LEWIS P. ROSS
FRANK A. STECHER
PETER A. VAY
CHARLES W. WEIS

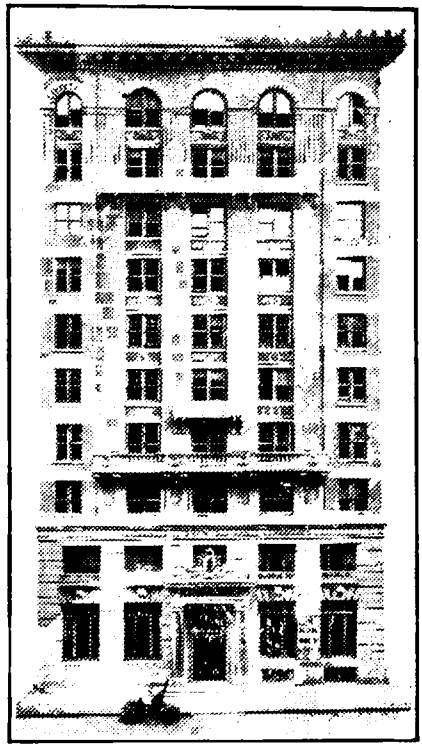

Rochester German Insurance Co. Building.
Home of
Lincoln National Bank of Rochester.

SPECIAL DEPARTMENT FOR WOMEN.

Central Library of Rochester and Monroe County · City Directories Collection
House Directory supplement

ROCHESTER
Trust and Safe Deposit Company

Located in their Fire-Proof Building,

Main Street West and Exchange Street, ROCHESTER, N. Y.

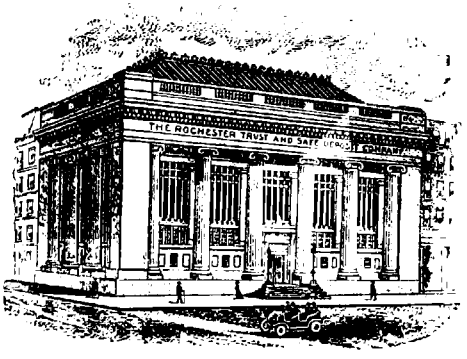

Capital	**$200,000.00**
Stockholders' Additional Liability	**$200,000.00**
Surplus	**over $1,000,000.00**
Resources	**$21,500,000.00**

OFFICERS:

PRESIDENT,	V. MOREAU SMITH.
VICE-PRESIDENTS,	WM. C. BARRY. / E. FRANK BREWSTER.
SECRETARY,	ROBERT C. WATSON.
ASSISTANT SECRETARY,	TAYLOR D. BIDWELL.
ASSISTANT SECRETARY,	FRANK T. SAGE.
COUNSEL,	W. N. COGSWELL.
SUPERINTENDENT OF VAULTS,	AUSTIN H. COLE.
PAYING TELLER,	LEIGH H. PIERSON.
RECEIVING TELLER,	ALFRED J. LEGGETT.
TELLER—LADIES' DEPT.	EDWARD L. WILLIAMS.

DIRECTORS:

Robert M. Myers, Eugene T. Curtis, William N. Cogswell, Frank A. Ward, E. Frank Brewster, William C. Barry, Thomas J. Devine, Josiah Anstice, V. Moreau Smith, William D. Ellwanger, George Wilder, Eugene Satterlee, Robert C. Watson, Thos. H. Chew, Geo. W. Thayer, Benj. E. Chase, Geo. C. Gordon, Walter B. Duffy, Edward G. Miner, R. Andrew Hamilton, Thomas Hawks,

THE ROCHESTER TRUST AND SAFE DEPOSIT CO. is designated by order of the Supreme Court as a Legal Depository. Receives deposits Payable by Check, and allows Interest on Deposits.

Transacts a general Loan, Trust and Financial Business; acts as Executor, Administrator, Guardian, Trustee, etc.; also as Registrar and Transfer Agent. Executors, Administrators, Trustees of Estates, and those unaccustomed to the transaction of business, as well as religious and benevolent institutions will find this Company a convenient depository for money.

Will draw Bills of Exchange on New York City and all the principal cities in Europe, and issue Letters of Credit to travelers in sums to suit.

SAFES RENTED IN BURGLAR-PROOF VAULT.
PRICES FROM $3 TO $75 PER YEAR.

The Safes vary in size from 2½ by 5 and 12 inches deep, to 16 by 18 and 22 inches deep, and are provided with either key or combination locks, each differing from all others, and will be under the control of the renter.

STORAGE.

Besides the Safe Deposit Vault, the Company has a large Fire and Burglar-Proof Vault, for the keeping of Safes, Storage of Trunks, Boxes and Valuable Packages containing silverware or other valuables, where the utmost security is essential. These packages can be left in the custody of this department at a moderate charge, according to the value placed on same.

Central Library of Rochester and Monroe County · City Directories Collection
House Directory supplement

SECURITY TRUST COMPANY of ROCHESTER

MAIN EAST AND SOUTH WATER STREETS

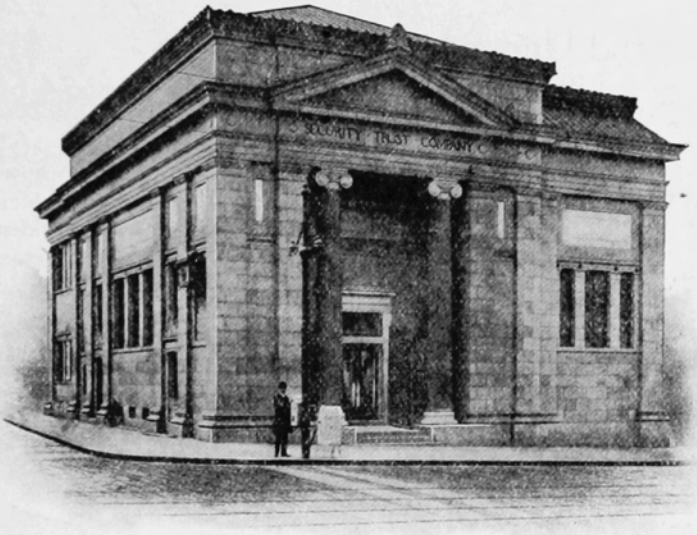

Capital and Surplus, - - -	$ 535,000
Deposits, - - - - -	11,000,000

OFFICERS:

EDWARD HARRIS	President
JAMES S. WATSON	Vice-President
ALEX. M. LINDSAY	Vice-President
JULIUS M. WILE	Manager
FRANK M. ELLERY	Secretary
GEORGE P. CULP	Asst. Secretary
HARRIS, HAVENS, BEACH & HARRIS	Counsel

TRUSTEES:

JAMES S. WATSON
GRANGER A. HOLLISTER
ALEXANDER M. LINDSAY
JULIUS M. WILE
CHARLES M. EVEREST
CARL F. LOMB
MORLEY A. STERN
HIRAM W. SIBLEY
EDWARD HARRIS
ALBERT H. HARRIS
WM. E. WERNER
HENRY A. STRONG
CHAS. STERN
PHARCELLUS V. CRITTENDEN
IRVING ROUSE
RUFUS A. SIBLEY
RUFUS K. DRYER
GEORGE EASTMAN
JOSEPH T. ALLING
ALBERT O. FENN
J. WARREN CUTLER
JOHN C. BARNARD

This Company is authorized to act as EXECUTOR, TRUSTEE, ADMINISTRATOR or ASSIGNEE. Transacts a General Trust Business and solicits the accounts of Firms and Individuals. Allows Interest on Deposits. Loans money on Bond and Mortgage and Approved Securities. Legal Depository for Court and Trust Funds. Designated by Superintendent of Banking Department of the State of New York, as Depository for Reserve Funds of State Banks. Acts as Registrar and Transfer Agent. Draws Bills of Exchange on all the principal cities of Europe, and issues Letters of Credit and Travelers Cheques.

WOMEN'S DEPARTMENT—Special and separate accommodations with all modern facilities.

Safe Deposit Boxes Rented in our Electrically Protected Burglar Proof Vault. Valuables in Trunks or Packages cared for. Moderate charges.

Central Library of Rochester and Monroe County · City Directories Collection

UNION TRUST CO.

OF ROCHESTER, N. Y.

Located in their own Building, 25 State St.

Capital,	$200,000
Surplus and Undivided Profits	$150,000
Deposits,	$4,500,000

OFFICERS

FRANK TAYLOR,	President.
ALLAN B. FRASER,	1st Vice-President.
MARTIN E. WOLLF,	2nd Vice-President.
FREDERICK W. ZOLLER,	Secretary.
DELOSS M. ROSE,	Assistant Secretary.

DIRECTORS

MARTIN F. BRISTOL, Treasurer J. G. Davis Co., Millers.

JAMES D. CASEY, Casey & Murray, Contractors.

CHARLES F. CRANDALL, Architect.

GEORGE DIETRICH, Sec. and Treas. Riley & Dietrich.

WM. H. DUNN, Utz & Dunn, Vice-President National Bank of Commerce.

ALLAN B. FRASER, Banker and Merchant, Hilton, N. Y.

WILBUR S. GRANT, Treas. Rochester Folding Box Co.

J. E. MCKELVEY, Pres. American Woodworking Machinery Co.

ERICKSON PERKINS, Member New York Stock Exchange.

CHARLES F. POND, Comptroller City of Rochester.

CHARLES P. SCHLEGEL, President Schlegel Manufacturing Co.

ADOLPH SPIEHLER, Manufacturer of Perfumes.

ARTHUR E. SUTHERLAND, Justice Supreme Court.

THOMAS J. SWANTON, Vice-Pres. National Bank of Commerce.

FRANK TAYLOR, President.

G. ELBERT TAYLOR, Pres. Taylor Instrument Cos., Mfrs. of Thermometers.

MARTIN E. WOLLF, Fire Insurance.

CHARLES L. YATES, Nurseryman.

FREDERICK W. ZOLLER, Secretary.

The Union Trust Company Transacts a General Trust and Banking Business

LEGAL DEPOSITORY
FOR
COURT AND TRUST
FUNDS.

TRUSTS EXECUTED.
Wills Administered.
GUARDIAN
For Infants.

MONEY TO LOAN
ON
REAL ESTATE
OR
APPROVED COLLATERAL.

4% INTEREST ALLOWED 4%
ON
Special Deposits,

FOREIGN DRAFTS ISSUED ON ALL PARTS OF THE WORLD

Office Hours, 9 A. M. to 4 P. M.

Central Library of Rochester and Monroe County · City Directories Collection

THE FIDELITY TRUST CO.

OF ROCHESTER, N. Y.

Powers Building, Cor. Main West and State Streets

Capital - - - - - $200,000.00
Stockholders Additional Liability $200,000.00
Surplus and Undivided Profits - $250,000.00

OFFICERS:

LEWIS P. ROSS,	President
EDWARD BAUSCH,	Vice-President
ALBERT O. FENN,	Vice-President
JOHN CRAIG POWERS,	Vice-President and Mg'r.
GEORGE J. KEYES,	Secretary

DIRECTORS:

JAMES E. BOOTH	EDWARD BAUSCH	ARTHUR T. HAGEN
WALTER W. POWERS	W. R. SEWARD	GEORGE J. KEYES
J. J. L. FRIEDERICH	CHARLES H. BABCOCK	A. O. FENN
ABRAM J. KATZ	JOHN CRAIG POWERS	LOUIS J. ERNST
JOSEPH MICHAELS	JAMES B. PERKINS	GUSTAV ERBE
EDGAR N. CURTICE	LEWIS P. ROSS	WALTER S. HUBBELL
EUGENE SATTERLEE	WM. A. E. DRESCHER	

OFFICE HOURS 9 A. M. TO 4 P. M. SATURDAYS CLOSE AT 12 M.

THIS Company transacts a general Banking and Trust Business, receiving deposits subject to check, payable at sight or through the Clearing House. Pays interest on deposits and certificates. Will also lend money on approved collateral, or on Bond and Mortgage, on the same terms as the Savings Banks. Is the authorized Legal Depositary for Court and Trust Funds.

In addition to this the Company is authorized to act as Administrator or Executor under a will, as Guardian for infants, as Agent to take charge of estates and securities, as Assignee for the benefit of creditors, or as Trustee for any lawful trust. Acts as Registrar and Transfer Agent for stock corporations. Draws Bills of Exchange on New York City and all the principal cities of Europe, buys and sells Foreign Exchange, and issues Letters of Credit for Travelers.

Safe Deposit Boxes Rented to Customers at Reasonable Rates.

Central Library of Rochester and Monroe County · City Directories Collection
House Directory supplement

ROCHESTER SAVINGS BANK

Cor. Main St. West and So. Fitzhugh Street, Rochester, N. Y.

(Incorporated April 21, 1831.)

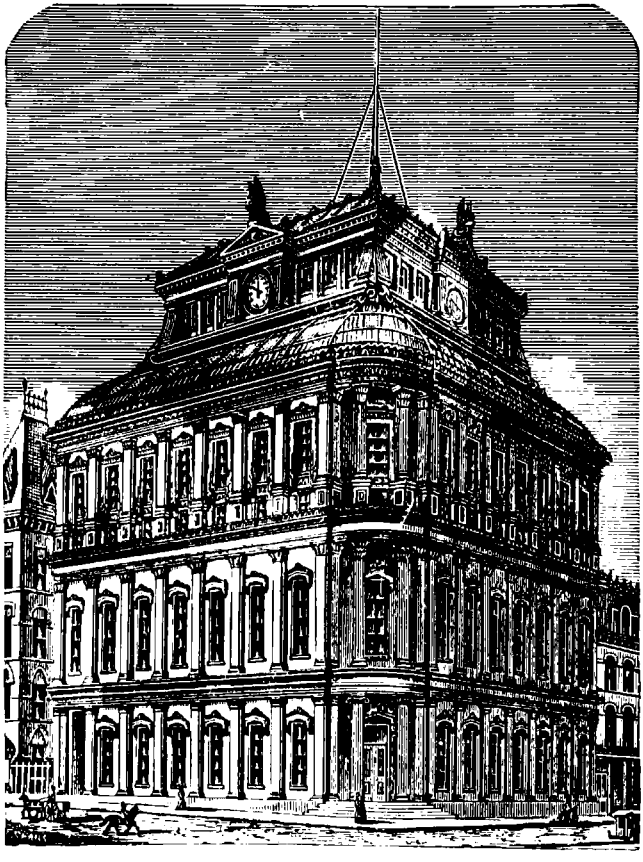

Officers :

HAROLD P. BREWSTER,	President.	JOSIAH ANSTICE,	3d Vice-Pres.
GRANGER A. HOLLISTER,	1st Vice-Pres.	HENRY S. HANFORD,	Treasurer.
JAMES S. WATSON,	2d Vice-Pres.	CHARLES F. TURTON,	Secretary.

Trustees :

EDWARD HARRIS,	ALBERT H. HARRIS,	GEORGE EASTMAN,
RUFUS A. SIBLEY,	ERICKSON PERKINS,	JAMES G. CUTLER,
GRANGER A. HOLLISTER,	JOSIAH ANSTICE,	WILLIAM S. MORSE,
JAMES S. WATSON,	THOMAS W. FINUCANE,	J. CRAIG POWERS,
HIRAM W. SIBLEY,	HAROLD P. BREWSTER,	WM. A. E. DRESCHER.

Central Library of Rochester and Monroe County · City Directories Collection
House Directory supplement

Monroe County Savings Bank

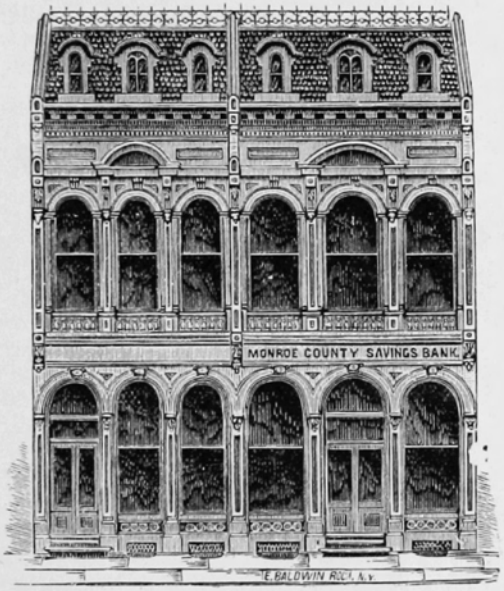

INCORPORATED 1850

Nos. 33 and 35 State Street, - Rochester, N. Y.

OFFICERS FOR 1909:

President - - - - - - -	**JAMES E. BOOTH**
Vice-Presidents - - - - - -	**RUFUS K. DRYER** **ALEXANDER M. LINDSAY**
Secretary and Treasurer - - -	**DAVID HOYT**
Attorney - - - - - - - -	**WILLIAM B. LEE**

TRUSTEES:

CYRUS F. PAINE,
JAMES E. BOOTH,
ALEXANDER M. LINDSAY,
RUFUS K. DRYER,
EUGENE T. CURTIS,
HENRY A. STRONG,
WILLIAM HAMILTON,
THOMAS J. DEVINE,
WILLIAM B. LEE,
EDWARD W. PECK,
PHARCELLUS V. CRITTENDEN,
EDWARD BAUSCH,
JOSEPH MICHAELS,
WILLIAM CARSON,
WILLIAM C. BARRY.

EMPLOYEES:

Wm. W. Chapin - *Paying Teller*
Frank C. Fenn, - *Mortgage Clerk*
H. W. Wilcox, - - *Receiving Teller*
Charles H. Wanzer, - *Bookkeeper*
Louis E. Smith, *1st Ass't Bookkeeper*
Chas. S. Clements, *2d Ass't Bookkeeper*
James Vick, Jr. - *3d Ass't Bookkeeper*
Theodore W. Benedict, *4th Ass't Bookkeeper*
Thomas J. Coyle, - *Ass't Bookkeeper*
Leo G. Le Frois, - - *Clerk*
Grace Quick, - *Stenographer*

Central Library of Rochester and Monroe County · City Directories Collection
House Directory supplement

THE MECHANICS SAVINGS BANK

OF ROCHESTER, N. Y.

18 Exchange Street



Money to Loan on Bonds and Mortgages

Interest allowed on accounts of $3,000 and under at the rate of 4 per cent per annum. Money deposited during the first three business days of a month draws interest from the first of the month.

OFFICERS:

President,	JOHN J. BAUSCH
Vice-Presidents,	WM. R. SEWARD WM. B. HALE
Secretary and Treasurer,	S. G. HOLLISTER
Assistant Secretary and Cashier,	FEDOR WILLIMEK
Attorney,	JOHN S. BRONK

TRUSTEES:

JOHN J. BAUSCH	LOUIS J. ERNST	WILLIAM B. HALE
GEO. WELDON	STEPHEN G. HOLLISTER	CHARLES C. BEAHAN
CHAS. M. EVEREST	JAMES H. BOUCHER	THOS. B. DUNN
WILLIAM R. SEWARD	WENDELL J. CURTIS	JAMES C. CLEMENTS
A. P. LITTLE	WILLIAM KARLE	WILMOT CASTLE

This Bank is Open for Business During the Usual Bank Hours, 9.30 A. M. to 4 P. M. and Saturday Evening, from 6.30 P. M., to 8.30 P. M. to receive deposits only.

Deposits of ONE DOLLAR and upwards will be received.

Central Library of Rochester and Monroe County · City Directories Collection

The East Side Savings Bank
OF ROCHESTER

CORNER MAIN STREET EAST AND CLINTON AVENUE SOUTH
ROCHESTER, N. Y.

INCORPORATED 1869

OFFICERS:

PRESIDENT,	BENJAMIN E. CHASE
VICE-PRESIDENTS,	W. HENRY MATHEWS ALEXANDER B. LAMBERTON
SECRETARY AND TREASURER,	BURTON H. DAVY
ATTORNEY,	CASSIUS C. DAVY

TRUSTEES:

JIRAH B. MOSELEY,
CASSIUS C. DAVY,
BENJAMIN E. CHASE,
W. HENRY MATHEWS,
WILLIAM R. PETERS,
GEORGE B. WATKINS,
ALEXANDER B. LAMBERTON,
JOHN B. HAMILTON,
AUSTIN C. JACKSON,
WILLIAM BAUSCH,
FRANK A. BROWNELL,
BURTON H. DAVY,
CHARLES A. GREEN.

EMPLOYEES:

WILLIAM C. LOWREY, Paying Teller	EDWARD L. GOETZMANN, 1st Ass't Bookkeeper
HENRY B. ALLEN, Mortgage Clerk	F. LARUE RAYMOND, 2nd Ass't Bookkeeper
PETER W. ZEEVELD, Receiving Teller	FREDERICK G. GOMMEL, 3rd Ass't Bookkeeper
JOHN W. F. SWANTON, Bookkeeper	MARGARET CAMERON, Stenographer

Four per cent. Interest Paid on all Accounts of Three Thousand Dollars or less.

MONEY DEPOSITED during the first three business days of any month draws interest from the first of the month if left until the quarter days. Quarter days being the first three days of March, June, September and December. Deposits may be withdrawn on the last three days of a quarterly period without loss of interest.

INTEREST IS CREDITED to accounts December 1st and June 1st, and if not withdrawn will bear interest as a deposit.

THE PASS BOOK must be presented for depositing or withdrawing.

☞ MONEY LOANED ON BOND AND MORTGAGE.

MORTGAGE INTEREST becomes due May 1st and November 1st.

THE BANK is open daily, holidays excepted, from 10 A. M. to 3 P. M. except Saturdays, from 10 A. M. to 12 o'clock noon. Open Monday and Saturday evenings from 7 until 9 o'clock to receive deposits.

Central Library of Rochester and Monroe County · City Directories Collection

W. O. ASHLEY, Pres. | J. A. DUPUY, Vice-Pres. and Treas. | CHAS. T. RAU, Secy.

EGBERT F. ASHLEY CO.

GENERAL INSURANCE

INSURANCE BUILDING **Main Street West**

"One of the leading agencies of the country."
N. Y. PRESS.

References: "Our Record Since 1852."

ASSETS OF COMPANIES REPRESENTED OVER $100,000,000

Rochester German Ins. Co. (Local Dept.)
Hartford Fire Ins. Co.
North British & Mercantile Ins. Co.
German-American Insurance Co. of N. Y.
Connecticut Fire Insurance Co.
Springfield Fire and Marine Ins. Co.
Northern Ins. Co. of N. Y.
Aetna (Fire) Ins. Co.
Buffalo German Ins Co.
Buffalo Commercial Ins. Co.
Columbia Ins. Co.
Fire Association of Philadelphia
Hartford Steam Boiler Ins. Co.
Guarantee Co. of North America } Bonds
United States Guarantee Co. }
Standard of Detroit—Liability
Mannheim Ins. Co.—Marine
Providence-Washington Ins. Co.

FIRE—LIABILITY—MARINE—BONDS—STEAM BOILER
TRANSPORTATION—AUTOMOBILE

REPRESENTED BY

CHAS. E. SCHMIDT
EDWARD H. GEHRKE
HARRY P. MAHER
GEO. V. KONDOLF
FRED D. ZWICK
C. H. McMANAMON

Telephones 444-1998 **ROCHESTER, N. Y.**

Central Library of Rochester and Monroe County · City Directories Collection
House Directory supplement

REAL ESTATE

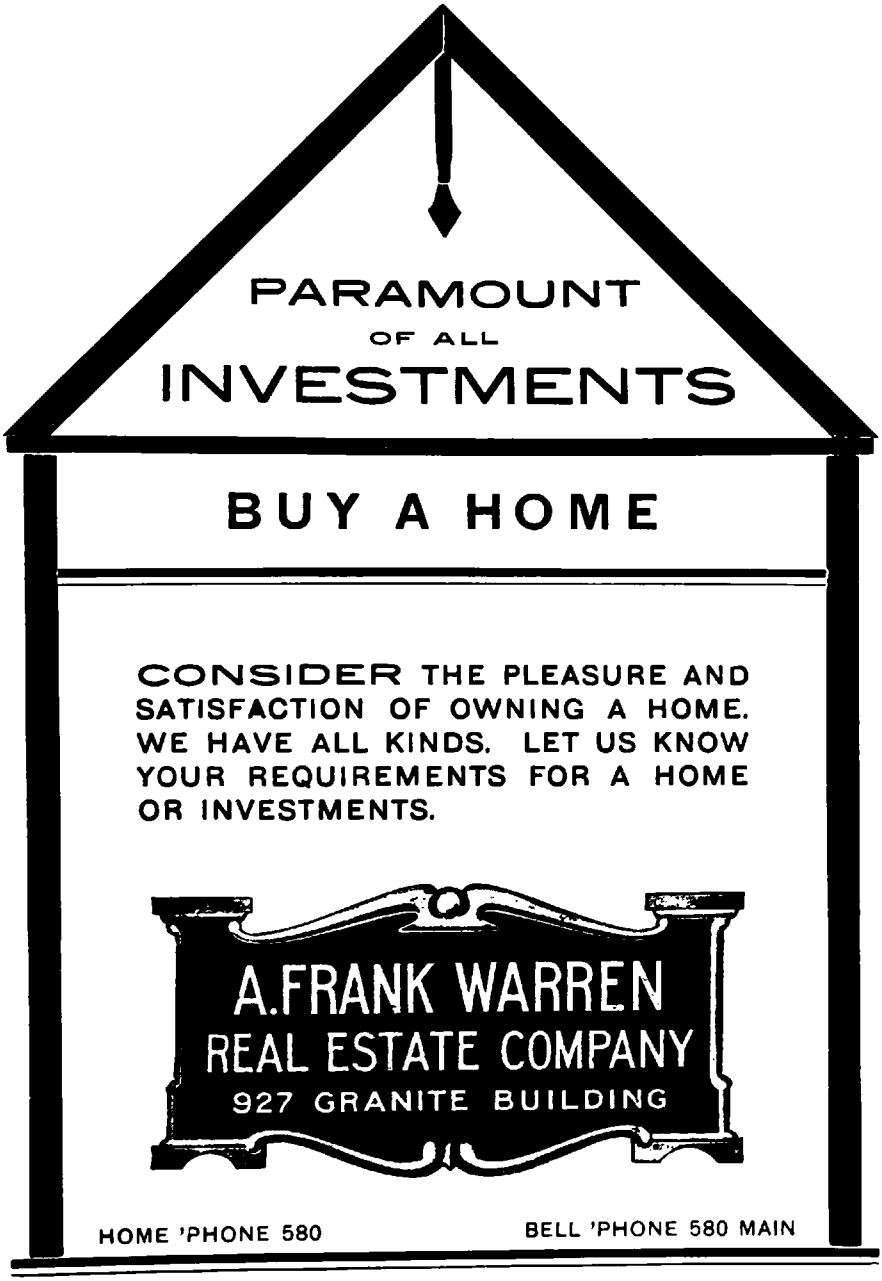

Central Library of Rochester and Monroe County · City Directories Collection
House Directory supplement

R. G. Dun & Co.'s Mercantile Agency

502 Rochester German Insurance Building, Rochester, N. Y.

ESTABLISHED OVER 68 YEARS

OLDEST	LARGEST	BEST

Four Reference Books Issued Each Year, containing **State Maps, Classification of Trades,** and many other Valuable Features. : : Branches in every city. : : Collections made everywhere.

JOHN C. COOK, Manager ROBERT L. MOORE, Ass't Manager

HALE & BRONK, Attorneys

BOTH PHONES 832

GILBERT T. AMSDEN

General Insurance

349 Powers Building, Rochester, N. Y.

The Amsden Steamship Tourist Agency

4 Main St. West, under Fidelity Trust Co.

Powers Bldg., Rochester, N. Y.

Representing all ocean steamship lines, the leading tourist agencies, coastwise lines and steamers on the Great Lakes and St. Lawrence River

Central Library of Rochester and Monroe County · City Directories Collection
House Directory supplement

The NORTHWESTERN

MUTUAL LIFE INSURANCE CO., *of Milwaukee*

GEO. C. MARKHAM, President — A. S. HATHAWAY, Secretary

Year	Insurance in Force	Increase of Insurance in Force
1905	$764,266,187	$55,713,900
1906	819,252,279	54,986,092
1907	881,563,592	62,311,313
1908	944,576,618	63,013,026

Showing a larger increase of Insurance in Force than any other Life Insurance Co. Commenced Business in 1858.

The Insuring Public will note the significant increase in The Northwestern's Insurance in Force during the past four years.

Important Facts relating to this business are shown by the following percentages:

Year	Expenses	Mortality	Interest
1905	12.15	67	4.73
1906	11.76	59	4.72
1907	11.81	58	4.76
1908	10.76	59	4.84

It is capable of easy demonstration that The Northwestern is the best Company to insure in.

See The Northwestern's policy contract with its Dividend Options, Paid-up and Endowment Options, Options of Settlement and the Premium Loan feature.

Issues Partnership and Corporation Insurance.

B. G. BENNETT, *General Agent*

ROOMS 808-816 GRANITE BUILDING, ROCHESTER, N. Y.

1847--1909

Penn Mutual Life Insurance Co.

GEORGE K. JOHNSON, Pres.
LINCOLN K. PASSMORE, Vice-Pres.
WILLIAM H. KINGSLEY, 2d Vice-Pres.
JOHN HUMPHREYS, Sec. and Treas.

The policies are plain, simple, free from ambiguity and grant the largest measure of insurance protection for the premium paid. They are far more liberal, equitable and just than are required by the provisions of any law, however severe.

MORTIMER R. MILLER, *General Agent*

ROCHESTER OFFICE,
Suite 504 Wilder Building

BUFFALO OFFICE,
Suite 905 Ellicott Square

Central Library of Rochester and Monroe County · City Directories Collection
House Directory supplement

L. D. WOODWORTH & CO.

REAL ESTATE BROKERS

CONSOLIDATION (1906) OF
SLAIGHT & SNYDER (ESTAB. 1860)
JOHNSTON R. E. CO., CITY DEPT. (1890)
SLAIGHT REAL ESTATE EXCHANGE (1900)

JOHNSTON REAL ESTATE COMPANY
LARGEST NEW YORK FARM EXCHANGE

GRANITE BUILDING, 6TH FLOOR

CUTLER BUILDINGS

MAIN ST. EAST, EAST AVE. and STILLSON ST.

Desirable Offices with Every Modern Convenience
Apply to Cutler Realty Co., Suite 200, or Rochester Phone 179

Postal Telegraph and Messenger Station. Long Distance and Local Telephone Pay Stations at East Avenue Entrance, 36 East Avenue, Rochester, No. 3299; Bell, No. 1999 : : : :

Main Street Elevator 373 Main Street East

CUTLER MAIL CHUTE CO.

JAMES G. CUTLER, Pres. F. B. ANDERSON, Vice-Pres.
J. WARREN CUTLER, Vice-Pres. and Treas. J. H. GILMORE, JR., Secy.

PATENTED

THE CUTLER AND AUTOMATIC MAILING SYSTEMS

Authorized
General Offices

Patented
200 Cutler Buildings

Central Library of Rochester and Monroe County · City Directories Collection
House Directory supplement

ROCHESTER SECURITIES COMPANY

Offices 107 and 108 E. & B. Bldg.

Capital, $1,000,000

Investors, Underwriters, Promoters, Local Securities, Real Estate

Officers

JOHN F. ALDEN
President

HARVEY F. REMINGTON
Vice-Pres.

SYDNEY R. CLARKE
Vice-Pres.

G. G. MACPHERSON
Secretary and Treasurer

Directors

JOHN F. ALDEN
HENRY C. BREWSTER
G. G. MACPHERSON
HENRY F. MARKS
HARVEY F. REMINGTON
SYDNEY R. CLARKE
WILLIAM LIVINGSTON

Real Estate Department

WM. LIVINGSTON & SON, 107 and 108 E. & B. Bldg.

F. L. FISHBAUGH

Real Estate

407 POWERS BLOCK

ROCHESTER, N. Y.

Central Library of Rochester and Monroe County · City Directories Collection
House Directory supplement

W. S. FIRMAN H. M. WEBB GEO. W. JOHNSON

FIRMAN, WEBB & JOHNSON

Fire Insurance

110, 111 and 112 Wilder Building, First Floor
Telephones No. 83. ROCHESTER, N. Y.

REPRESENTING THE FOLLOWING COMPANIES:

SUN INSURANCE OFFICE, London.
NATIONAL FIRE INSURANCE CO., Hartford.
ST. PAUL FIRE & MARINE INS. CO., St. Paul.
AGRICULTURAL INSURANCE CO., Watertown.
GLOBE UNDERWRITERS AGENCY, of N. Y.
MASSACHUSETTS MUTUAL LIFE INS. CO.
STEAM BOILER INS. PLATE GLASS INS.
AUTOMOBILE INSURANCE.

Fire Liability Plate Glass Steam Boiler Elevator Automobile Surety Bond

M. E. WOLLF CO.

GENERAL INSURANCE

106 Powers Building, Rochester, N. Y.

JEFFERSON INS. CO., of Philadelphia.
INSURANCE COMPANY, of No. America.
NIAGARA FIRE INSURANCE CO., of New York.
ALLIANCE INS. CO., of Philadelphia.
CITIZENS' INSURANCE CO., of St. Louis.
AMERICAN CENTRAL INS. CO., of St. Louis.
LAW UNION AND CROWN INSURANCE CO. of England.

General Agent Fidelity and Casualty Co., of New York.

JAMES JOHNSTON

204 GRANITE BUILDING PHONE 77.

INSURANCE

FIRE AUTOMOBILE LIABILITY
FIDELITY BONDS

Royal Insurance Co.
Caledonian Insurance Co.
Commercial Union Assurance Co.
Westchester Insurance Co.
Queen Insurance Co.
National Lumber Ins. Co.
Spring Garden Insurance Co.
Hamburg-Bremen Insurance Co.
Home Insurance Co.
New York Underwriters Agency
Norwich Union Fire Ins. Society
Pennsylvania Insurance Co.

BOSTON INSURANCE CO. MARYLAND CASUALTY CO. AMERICAN SURETY CO.

LOSSES FAIRLY ADJUSTED AND PROMPTLY PAID.

Central Library of Rochester and Monroe County · City Directories Collection
House Directory supplement

Established 1870

ROBERT S. PAVIOUR

Insurance Agency

PHŒNIX, of London PHŒNIX, of Hartford ATLAS, of London
GERMAN ALLIANCE, of New York FIDELITY, of New York
PLATE GLASS INS. CO., of New Jersey
COLUMBIA INS. CO. (Automobile)

301 CHAMBER OF COMMERCE BUILDING

Telephone 220

JAMES C. CLEMENTS

GENERAL INSURANCE

Nos. 602 and 603 Insurance Building

19 Main Street West

Telephones 219 **Rochester, N. Y.**

FIRE PLATE GLASS ACCIDENT LIABILITY HEALTH

WOLFERT BROS.

25-26 Triangle Bldg., Cor. Main St. E. and East Ave.

INSURANCE

Roman Wolfert **Telephone, Home 3075** **John M. E. Wolfert**

Central Library of Rochester and Monroe County · City Directories Collection
House Directory supplement

JOHN H. McANARNEY

Insurance Fire, Plate Glass Boiler and Elevator Fidelity Bonds

FOR ADMINISTRATORS, CONTRACTORS, EXECUTORS, EXCISE, PLUMBERS AND ALL KINDS OF COURT AND SURETY BONDS

101 and 103 Ellwanger & Barry Building
Rochester Telephone 2172

Entrance 39 State Street
Bell Telephone Main 3682

ROCHESTER, N. Y.

EDWARD J. LUCAS

GENERAL INSURANCE

105 Dake Building

Home Phone 3344

GEORGE A. KAPELL, President

The Finance Company of Rochester

Incorporated under the Business Corporations Law of the State of New York

Buys and sells Bonds, Mortgages and Real Estate. The Company has money to loan on bond and mortgage at current rates; also makes building loans

OFFICE

1 AND 2 ROCHESTER SAVINGS BANK BUILDING

Central Library of Rochester and Monroe County · City Directories Collection
House Directory supplement

HOME PHONE 5057
RESIDENCE 1056

RESIDENCE
65 BRIGHTON STREET

DR. CLINTON D. BERRY

DR. GERTRUDE SEELEY BERRY

OSTEOPATHISTS

GRADUATES OF
THE AMERICAN SCHOOL OF OSTEOPATHY
KIRKSVILLE, MO.
REGISTERED PHYSICIANS

HOURS 9 TO 4 AND WEDNESDAY EVENING

SUITE 703-5-6 GRANITE BLDG.
ROCHESTER, N. Y.

WATCHES AND DIAMONDS SPORTING GOODS

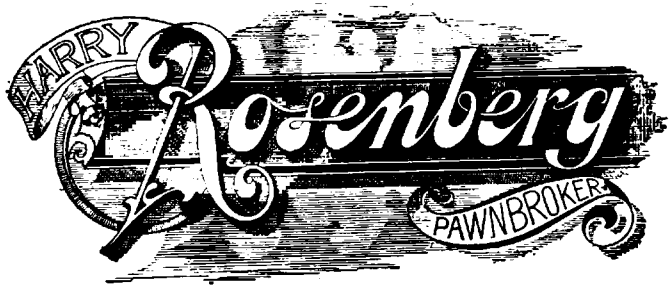

14 FRONT STREET, ROCHESTER, N. Y.

Four doors from Main Street, right side

J. H. HUMBURCH A. HUMBURCH

Humburch Bros.

DIAMONDS Jewelers SILVERWARE

Special attention given repairing, cleaning and regulating of Clocks and Watches. We have a department for the repair and manufacture of Jewelry. Experts are in charge and the work is guaranteed.

Home Phone 747

182 Main Street East Rochester, N. Y.

Central Library of Rochester and Monroe County · City Directories Collection
House Directory supplement

D. H. ALLEN

Successor to ALLEN BROS.

REAL ESTATE

GIVE ME YOUR REAL ESTATE TO SELL

I do not ask you to sign any contract
I make no charge unless I make a sale
I collect rents and will look after your property for you
I can handle your property no matter where it is located

Both Phones 708-710-712 POWERS BUILDING

ROCHESTER
PHONE 2614

FERDINAND SCHAEFER
RES. PHONE 3712

SCHAEFER BROS.

REAL ESTATE

PROPERTY CARED FOR AND RENTS COLLECTED

127 Powers Building, Rochester, N. Y.

CHARLES M. THOMS

REAL ESTATE

Property Bought, Sold and Exchanged
Special Attention Given to the Care of Estates
Rents Collected at Reasonable Rates
Houses Built for Responsible Parties

129 and 131 Powers Building - Rochester, N. Y.

Central Library of Rochester and Monroe County · City Directories Collection



City Realty Company

OF ROCHESTER

Cor. NORTH FITZHUGH
and CHURCH STS.
TELEPHONES 1992

GILMAN N. PERKINS
General Manager



D. C. COLBERT
REAL ESTATE

608-609 WILDER BUILDING

ROCHESTER, N. Y.

BELL, MAIN 4476-L ROCHESTER, 1856

Home 'Phone 4089 *Bell 'Phone 454 Main*

HAMPDEN HYDE
Real Estate

410 Powers Building *Rochester, N. Y.*

First door to the right of front elevator

Central Library of Rochester and Monroe County · City Directories Collection
House Directory supplement

Scrantom, Wetmore & Co.

Powers Bldg.—"Under the Electric Tower" "See the Ball go 'Round"

Publishers, Booksellers, Stationers and Engravers

Wholesale and Retail

Toys, Games, Athletic Goods, Books, Stationery for commercial and social usages. High Class Engraving and Embossing.

Paper Novelties, Leather Goods, China, Pictures, Brass Goods, Office Furniture and Supplies, School Books, etc.

21-23 STATE STREET———20-22 MAIN STREET WEST

Our Reading Club Library furnishes new and standard books at 2 Cents per day.

BURNETT
PRINTING COMPANY

PROMPT AND PROPER SERVICE IN
BOOKS
CATALOGUES
LAW CASES

PUBLICATIONS STATIONERY

25, 27, 29 South Water Street

WOLFORD & COMPANY

PRINTING

COPPERPLATE ENGRAVING AND STEEL DIE EMBOSSING



ADVERTISING DEPARTMENT
In charge of
R. G. HOTCHKIN

Rochester Phone 264

Engraved and Printed Wedding Invitations and Calling Cards

278 Main Street East, cor. North

Central Library of Rochester and Monroe County · City Directories Collection

JAMES A. BURKE JOHN F. WHITE

BURKE & WHITE

Job and Edition Bookbinders

BLANK BOOK MANUFACTURERS

CASE MAKERS, STAMPERS IN INK, METAL AND GOLD, LAW AND CLOTH EDITIONS A SPECIALTY

All kinds of Magazines and Works of Art neatly, cheaply and substantially bound. Sunday School, Public School and Public Library Books repaired or rebound and made good as new.

AQUEDUCT BUILDING ROCHESTER, N. Y.

BOTH PHONES

ERWIN H. BACON

Private Tuner

RESIDENCE No. 334 UNIVERSITY AVENUE

ANNUAL CONTRACTS

ROCH. PHONE 1832

Summer Residence, July and August, at Rock Beach Near Durand-Eastman Park

ROCH. PHONE TOLL 245

Rochester Phone 1087 Bell Phone 1089 Chase

"STILL IN BUSINESS"

This is just to remind you that

GEORGE H. HUNTER

The Magazine Subscription Specialist



Takes Subscriptions for all Magazines. Low Rates and Prompt Service.

Send your list for my price, or ask for my Price List.

37 HARLEM STREET ROCHESTER, N. Y.

Central Library of Rochester and Monroe County · City Directories Collection

House Directory supplement

THE CENTRAL PRINTING AND ENGRAVING COMPANY

GENERAL PRINTERS AND ENGRAVERS

Steel and Copperplate Engraving
Steel Die Embossing
Copperplate Printing

NOS. 228 *to* 236 SOUTH AVENUE
ROCHESTER N. Y.

HOME PHONE 2552
BELL PHONE 1841

Our Convenient Loose Leaf Record Books

are the **best medium** for **keeping all kinds of office and factory records,** from a simple list of names and addresses to the most complicated cost system. Our books are 5¾ in. wide, by 8½ in. long, by 3 in. thick and hold, when full, 700 pages.

Our Loose Leaf Catalogue, "Moore's Modern Methods"

illustrates each one of 40 printed forms carried in stock and tells how each one is used. It's free; a postal will bring it. Write for it today.

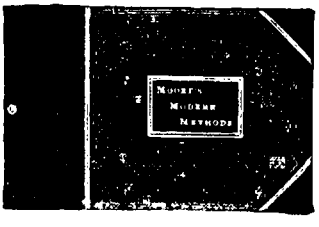

Our Commercial Stationery Department

is at your service with a complete and varied assortment of all that goes to make up the stock of a first-class Office Stationery Department. Here you will find, in all satisfactory grades, Loose Leaf and Bound Books, Correspondence Papers, Dennison's Specialties, Waterman and Parker Fountain Pens, Pencils, Inks, Typewriter Supplies, Filing Cabinets, Office Desks, Tables and Chairs. All of these and more are listed and illustrated in our new complete catalogue of Commercial Stationery and Moore's Modern Methods. Yours for the asking.



JOHN C. MOORE CORPORATION

(Founded 1839)

Loose Leaf Record Books and Cabinets for all Office and Factory Record-Keeping Systems, Post and Clutch Binders, Loose Leaf Ledgers, Bound Books, and Fine Printing.

65-71 STONE STREET ROCHESTER, N. Y.

Central Library of Rochester and Monroe County · City Directories Collection

E. E. BAUSCH & SON

Optometrists—Opticians

No. 6 MAIN STREET EAST, Elwood Building

SO-EASY

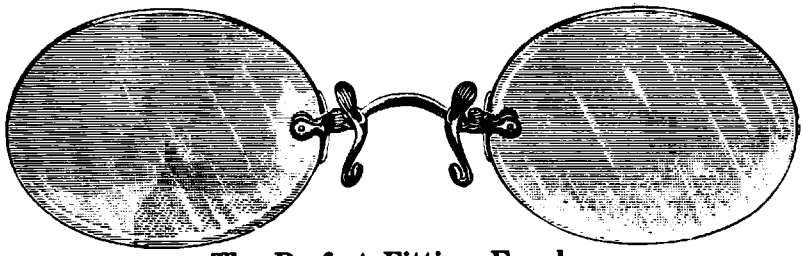

The Perfect Fitting Eyeglass

OCULISTS' PRESCRIPTIONS CAREFULLY FILLED
Our many years' experience gives us the well-known reputation

Special Care Taken in Fitting Spectacles and Eyeglasses

ARTIFICIAL HUMAN EYES
KODAKS AND KODAK SUPPLIES

RUDOLPH SCHMIDT & CO.

ESTABLISHED 1882

Opticians and Electrical Contractors

DEALERS IN

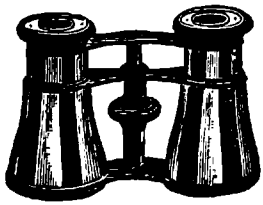

Optical,
Mathematical,
Philosophical,
Electrical
Instruments, Etc.
Photographic
Supplies





51 EAST MAIN STREET, OPP. FRONT ST.
ROCHESTER, N. Y.

Central Library of Rochester and Monroe County · City Directories Collection

House Directory supplement

ESTABLISHED 1832

E. W. EDWARDS & SON

Dry Goods

132-134-136-138-140-142
MAIN ST. E.

THE EDWARDS STORE
ROCHESTER-TROY-SYRACUSE

ROCHESTER
N. Y.

W D. SCOFIELD

Exclusive Dress Goods

Importer of Exclusive Styles in
Dress Goods and Trimmings

1007-8 Chamber of Commerce, Rochester, N. Y.

THE LARGEST RETAIL
STORE IN ROCHESTER

DUFFY-McINNERNEY CO.

WEST MAIN AND FITZHUGH STREETS

WALTER B. DUFFY
President

THOS. H. McINNERNEY
V. Pres. &. Gen'l Mgr.

Central Library of Rochester and Monroe County · City Directories Collection
House Directory supplement

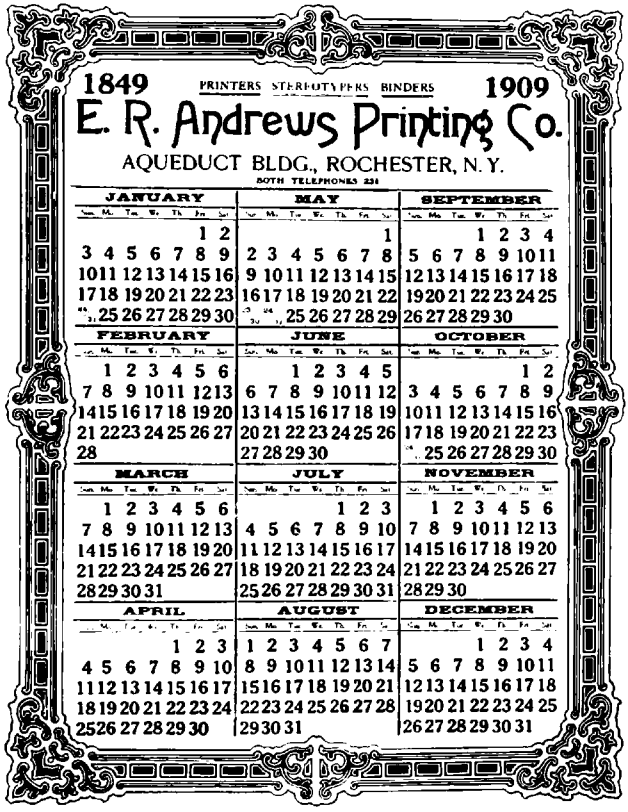

Central Library of Rochester and Monroe County · City Directories Collection
House Directory supplement

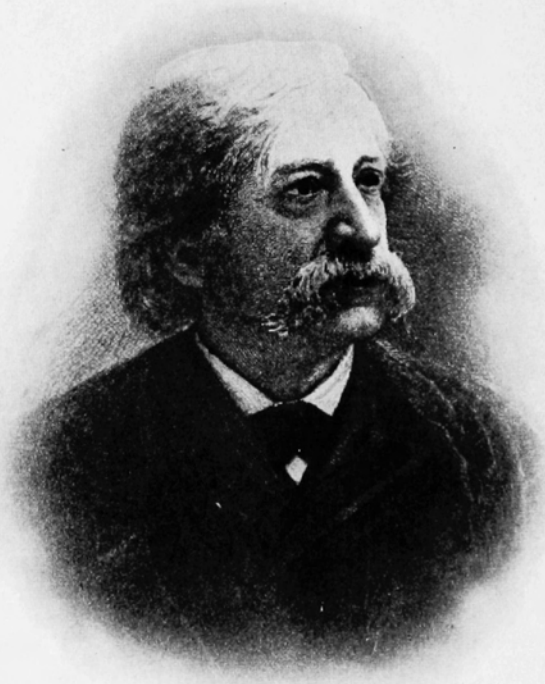

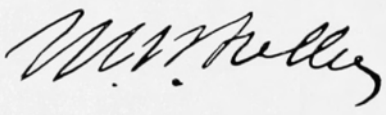

OUR entire establishment is located in the Aqueduct Building foot of Graves and Aqueduct Streets, just a step from the Four Corners. Take the elevator to the fifth floor, our business offices, or to the sixth, our editorial library. Our facilities are at your disposal.

We carry a full line of all law books, new and second-hand, and have a specially attractive proposition in the form of Annotated New York Reports.—Chancery, Common Law and Court of Appeals to date.

We are pleased to give any lawyer who calls a souvenir in the shape of a copy of the above picture of Melville W. Fuller, C. J.



THE
LAWYERS
CO-OPERATIVE
PUBLISHING
COMPANY

Central Library of Rochester and Monroe County · City Directories Collection
House Directory supplement

"Furs of Quality"



Meng & Shafer Furs have a reputation for Quality, Durability and Style gained by years of experience and endeavor to manufacture nothing but the best.

Sole Agents for the Dunlap Hat

Meng & Shafer

Manufacturing

Hatters and Furriers

14 Main St. W.
11-15 State St. } *Powers Block*
186 Main St. E., opp. Whitcomb House

M. S. NOLIN

Manufacturer of

Fine Furs

IMPORTER

Garments Cut to Order from Alaska Seal and Leipsig Dyed Persian Lamb Skins

Phone 1967
66 EAST AVENUE
ROCHESTER, N. Y.

Walk Over Shoes

FOR MEN FOR WOMEN



The Sign of Satisfaction

"Get a Shoemaker's Fit"

The
WALK OVER SHOP
M. G. HARPER, Propr.

170 Main Street East Rochester, N. Y

Central Library of Rochester and Monroe County · City Directories Collection
House Directory supplement

WE solicit your trade with confidence that the pleasure and satisfaction you derive from your purchases will be as great as our pleasure in serving you

McCURDY & NORWELL CO.

ROCHESTER, N. Y.

What you can do here:

—You can furnish your house from cellar to garret, and have special furniture made to order, also all kinds of upholstery, mattresses, etc.

—You can furnish your office, buy desks, office chairs, filing systems and supplies.

—You can arrange to have your household goods stored, at reasonable rates, in our fire-proof, sanitary, dry ware-house, or we'll help you pack them for shipping, and deliver them or move you.

—You can have all repair work, or refinishing, of the highest grade, done, in a workmanlike manner, by experts.

Dignified credit in the old-fashioned way.

THE MODERN FURNITURE HOUSE.

PRINCE FURNITURE AND CARPET CO.

136-146 WEST MAIN ST.

ROCHESTER, NEW YORK.

Central Library of Rochester and Monroe County · City Directories Collection
House Directory supplement

A. E. BICKFORD, Pres.
ROBT. F. BICKFORD, Vice-Pres.
WALTER W. BICKFORD, Treas. and Sec'y.

BICKFORD BROS. CO.

ESTABLISHED 1879

FURNITURE, FINE UPHOLSTERY, SANITARY BEDDING



AWNINGS, TENTS, FLAGS,

Decorations, Canopies, Crash, Etc., for Weddings and Receptions

342 and 344 MAIN ST. EAST

ROCHESTER AWNING AND TENT WORKS

Factory: 59 STATE STREET, NEXT TO COLBY & AMENT'S

ONLY SYSTEM OF ITS KIND IN THE WORLD

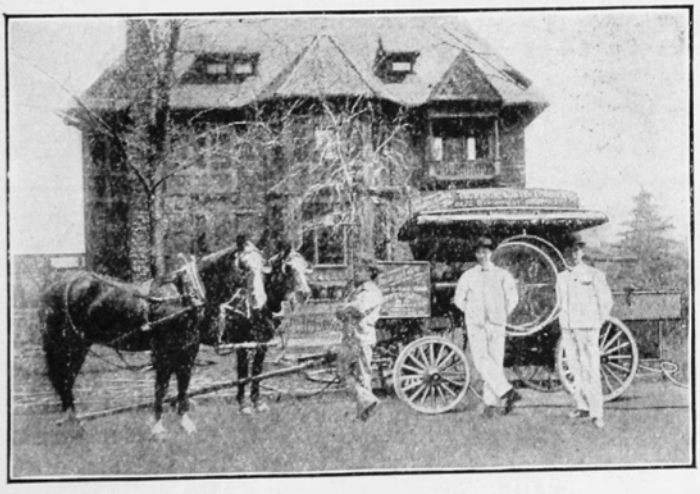

Carpets, Rugs, Etc. Cleaned Without Inconvenience by

Roch. Phone 2613 Bell Phone 2284 Chase

THOMPSON - CURTIS CO.

CULVER ROAD, NEAR BAY STREET, ROCHESTER, N. Y.

The COMPRESSED AIR Dustless Method THURMAN PATENTS

Central Library of Rochester and Monroe County · City Directories Collection
House Directory supplement

--THE--

I. J. FISHER FURNITURE CO.

(EVERYTHING FOR THE HOME)

WHERE SATISFACTORY RESULTS ALWAYS FOLLOW

PURCHASES OF

FURNITURE, CARPETS, DRAPERIES,
STOVES AND HOUSE FURNISHING GOODS

116-118 STATE STREET

LARGEST FURNITURE HOUSE BETWEEN NEW YORK AND CHICAGO

H.B.GRAVES

HOMES FURNISHED COMPLETE FROM PANTRY TO PARLOR

Our splendid assortments and wide range of prices insure satisfactory selections.

Our facilities for handling large quantities of goods give us special advantages in buying and selling.

Our stock is made up by painstaking and skillful selections of the latest designs and most desirable styles to be found in the market.

Our furnished rooms and our model 9 room house show how articles will appear when placed in the home and are interesting and helpful examples of artistic furnishing and decoration.

Our purpose is always to make every purchaser a satisfied customer. Satisfied customers give us our best advertising.

HIGH QUALITY. GREAT VARIETY 78 STATE ST. ROCHESTER, N.Y. LOW PRICES PRICES IN PLAIN FIGURES



Central Library of Rochester and Monroe County · City Directories Collection

CLINTON ROGERS, Pres. JOHN B. HOWE, Vice-Pres. JOHN CONNORS, Sec. and Treas.

Howe & Rogers Co.

IMPORTERS AND DEALERS IN

CARPETS

Oil Cloths, Mattings, Mats, Carpet Sweepers, Etc.

Best Selected Stock in the State. Also a new Department of

Draperies, Curtains and Fine Goods for Furniture Covering

80 State Street, opp. Church St. Rochester, N. Y.

Established 1896

S. H. DEVIRIAN

dealer in

Oriental Rugs and Carpets

39 EAST AVENUE

Home Phone 5805-J *Rochester, N. Y.*

Cleaning and Repairing a Specialty

THE GRAY CARPET CLEANING WORKS

CARPETS CLEANED BY COMPRESSED AIR



FEATHERS and MATTRESSES RENOVATED BY STEAM

Rochester Phone 3867
Bell Phone 2355 Main

DEALERS IN BEDDING SUPPLIES AND MFRS. OF THE "EVER EASY" CHURCH CUSHIONS AND MATTRESSES

17-29 MT. HOPE AVENUE, ROCHESTER Alfred Carlstran, Mgr.

Central Library of Rochester and Monroe County · City Directories Collection
House Directory supplement

WALL PAPER,

FRESCOING,

PAINTING.

COLBY & AMENT

Decorative Specialists

TELEPHONES 1085 57 STATE STREET

GEO. WELDON & CO.

WHOLESALE AND RETAIL

PAPER HANGINGS

WINDOW SHADES, FIXTURES, ETC.

113 Main Street East, Rochester, N. Y.

DIRECTLY OPPOSITE BURKE, FITZSIMONS, HONE & CO.

THE F. P. VANHOESEN CO.

WHOLESALE and RETAIL

WALL PAPER, PAINTS, GLASS
WINDOW SHADES

43 and 45 Main St. E.

Wholesale Store 12 and 14 So. Water St.

Central Library of Rochester and Monroe County · City Directories Collection
House Directory supplement

Empire Moulding Works

FRANK G. NEWELL, Pres.

PAINTINGS, WATER COLORS, ETCHINGS

Fine Frames at Factory Prices

60 East Ave., opp. Chestnut St. Factory, 57 Gorham St.

JAMES FIELD COMPANY

INCORPORATED

Awnings, Tents, Flags, Nantucket Hammocks

Grain Bags, Stack Covers, Yacht Supplies
Full Line of Cordage

41 AND 43 EXCHANGE STREET



CHAS. N. STORER

Maker of

Fine Umbrellas

Only Store in Rochester devoted Exclusively to UMBRELLAS COVERING, REPAIRING, and MAKING TO ORDER

Umbrellas, Parasols, Baby Shades and Wagon Umbrellas

Rochester Phone 4418-J

65 MAIN STREET EAST, up one flight
Rochester, N. Y.
Over Democrat and Chronicle Office

Central Library of Rochester and Monroe County · City Directories Collection
House Directory supplement

VICK'S SEEDS

Hardy and Tender Plants, Shrubs, Roses, Small Fruits

JAMES VICK'S SONS

SEEDSMEN

ALLIANCE BANK BUILDING, Main St. E., Cor. Stone

Office, 187 Main Street East

Store, 18 and 20 Stone Street

Awarded Gold Medal Pan-American Exposition 1901. Awarded Two Grand Prizes Louisiana Purchase Exposition 1904.

CROSMAN BROTHERS

....IMPORTERS, GROWERS, WHOLESALE AND RETAIL SEEDSMEN....



. . . Growers and Dealers in All Kinds of . .

Flowering, Bedding and Vegetable Plants, Hanging Baskets

ALSO POULTRY SUPPLIES, HOLIDAY GREENS SONG CANARIES, GOLD FISH, AQUARIUMS, ETC

RETAIL SEED STORE, 275 Main St. East
Roch. Phone 728. Bell Phone 1240 R-Main

Wholesale Office, Seed House and Greenhouses
903 Monroe Avenue, Rochester, N. Y.
Both Phones and Long Distance Phone, 251

Electric cars pass the office and grounds, also Rochester and Eastern cars. Telephone connection with all parts of the city.

Central Library of Rochester and Monroe County · City Directories Collection
House Directory supplement

TREES

FRUIT AND ORNAMENTAL

Evergreens, Shrubs, Roses, Hardy Plants

All the Best and Hardiest Varieties — Largest Collections in America

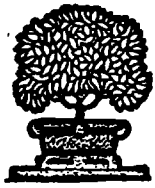

MOUNT HOPE NURSERIES
ESTABLISHED 1840

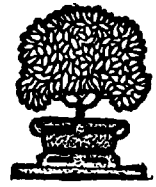

ELLWANGER & BARRY

Nurserymen and Horticulturists

ROCHESTER NEW YORK

Illustrated Descriptive Catalogue Free on Request

J. B. Keller Sons.

FLORISTS

25 Clinton Avenue North — Rochester, N. Y.

Choice Flowers

Rare Plants, Decorations, Etc.

GREENHOUSES

Roch. Phone 506

1023 SOUTH AVENUE

Bell Phone 2189

Central Library of Rochester and Monroe County · City Directories Collection

SALTER BROS.

Florists

STORES: 320 Main Street East — 38 Main Street West
GREENHOUSES: Park Avenue

Decorations and Floral Designs
Lawn Grass Seed and Flower Seed

CHOICE FLOWERS, PALMS AND DECORATIONS

FOR ALL OCCASIONS

FLORAL DESIGNS A SPECIALTY

SEEDS, BULBS AND BEDDING PLANTS

25 GREENHOUSES, AVENUE D AND HUDSON AVENUE. Hudson Avenue Cars pass the door
VISITORS WELCOME

Branch stores:
379 Main Street East
453 Hudson Avenue



Both Phones

E. R. FRY

FLORIST

Floral Designs, Cut Flowers, Etc.

Buy them where they are grown
We cut the flowers after your order is received

LANDSCAPE GARDENING

Peonies, Rose Bushes,
Hardy Shrubs, Ornamentals, Etc.

Both Phones 159 COTTAGE ST. Near Plymouth Ave.

Central Library of Rochester and Monroe County · City Directories Collection

THOMAS COGGER

Florist and Nurseryman

Floral Decorations, Plants and Cut Flowers

Phones

Store { Bell 3950 / Roch. 2929 — Residence, 454 Hayward Ave. { Bell, Chase 263 / Roch. 2859

OPEN EVENINGS

280 Main E. Cor. North St., Rochester, N. Y.

Importer and Grower of Bulbs and Select Nursery Stock

BRIGGS BROS. & COMPANY

Growers, Importers, Wholesale, Retail and Commission Dealers in

FLOWER, GARDEN AND FIELD

SEEDS

138-140-142-144-146 NORTH WATER STREET

ROCHESTER, N. Y.

HOME LAUNDRY

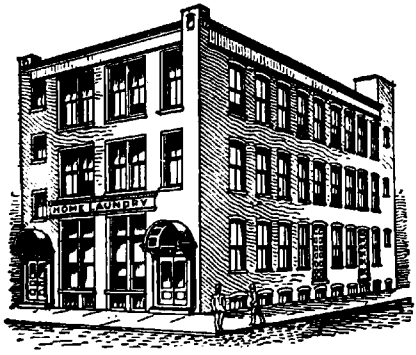

F. J. HAFNER
Propr.

537-543 Clinton Avenue N.

PHONE 1027

Central Library of Rochester and Monroe County · City Directories Collection

W. E. WOODBURY & CO.

GROCERS

ROCHESTER, N. Y.

ROCHESTER STORES

33-35 Corinthian St. (Wholesale)
Monroe Ave. and Broadway
377 Lake Avenue
282 West Avenue
South Ave. and Sanford Street
University Ave. and Atlantic Ave.
190 Plymouth Avenue
482 North Goodman Street

BATAVIA STORE
Jackson Street

GENEVA STORE
Cor. Exchange and Castle Streets

ELMIRA STORE
325 E. Water Street

WAREHOUSE
Exchange Street and Erie R. R.

Business Established 1834

THE MAURER - HAAP COMPANY

Successors to the Estate of George C. Maurer

Wholesale and Retail Grocers

Dealers in

Field and Garden Seeds, Nurserymen's, Farmers', and Hop Growers' Supplies, Twines and Cordage, Machinery Oils, Drugs and Chemicals.

Steamship Agents for all Continental Lines
Express Money Orders on all European Cities.

Telephones 211 **JOHN G. HAAP, Pres. and Treas.** 149 Main St. East

---

W. N. CLARK CO.

Preservers and Packers

"The Kind That Makes You Want More"

ROCHESTER, N. Y.

Why experiment with other brands of Canned Goods when you know that Clark's always gives satisfaction

Central Library of Rochester and Monroe County · City Directories Collection
House Directory supplement

ISAAC TEALL, Pres. C. H. MAGGS, Vice-Pres. B. R. WILLIAMSON, Sec. and Treas.

THE I. TEALL CATERING CO.

Caterers

Parties, Weddings, Receptions
Club Entertainments
Banquets

Full Service
Modern Features
In or Out of the City

FRENCH AND AMERICAN CREAMS A SPECIALTY

Delivered to All Parts of the City
A Large and Finely Furnished Hall just added to our Establishment, for Private Dances, Card Parties, Banquets, Etc.

139 East Avenue Telephones 281 ROCHESTER, N. Y.

Harned's LUNCH "IDL" ROOMS

NEW ENGLAND BAKERY AND QUICK LUNCH ROOMS

a la Carte Meals First Class Service

Silverware, Glassware and China to Loan

Three Deliveries Daily of Baked Goods to all Parts of City

TELEPHONES { Roch. 452 / Bell M. 2089

B. C. HARNED
157 MAIN ST. E., ROCHESTER, N. Y.

S. T. NIVLING, President H. W. RUSSELL, Manager H. J COYLE, Secretary

ROCHESTER ICE CREAM CO.

Wholesale and Retail Manufacturers of

Plain and Fancy Creams and Ices

PROMPT SERVICE PURE GOODS ABSOLUTE CLEANLINESS

Bell Phone Main 694 Rochester Phone 694

CLIFF ST., FOOT OF WHITE ST., ROCHESTER, N. Y.

Central Library of Rochester and Monroe County · City Directories Collection

J. B. MOSELEY, Pres. C. E. ANGLE, Treas. and Manager GEO. MOTLEY, Sec'y

MOSELEY & MOTLEY MILLING CO.

INCORPORATED 1888

Manufacturers of

BIG "B" FLOUR

Flour City Roller Mills, A and B **Capacity 1000 Barrels Per Day**

MILL ST., NEAR BROWN, ROCHESTER, N. Y.

W. C. FREDERICKS, Pres. and Treas. W. C. SCHMIDT, Secretary

H. D. STONE COMPANY

MERCHANT MILLERS

"IRVING MILLS"

Choice Re-cleaned Oats, Corn Meal, Ground Corn and Oats always on hand

SPECIALTIES

"H. D. STONE" Wheat Meal "W. W. CARR" Graham Flour
"IRVING MILLS" Pure Rye Flour, Roller Process
"WHEATEN" Entire Wheat Flour

ROCHESTER NEW YORK

E. L. MATTHEWS, Pres. and Treas. E. S. ROYCE, Vice-Pres. A. A. COWLES, Sec'y

ONE SACK OR A CARLOAD

Mystic Milling and Feed Co.

Succeeding W. C. Smith
Wholesale and Retail

FLOUR, FEED, GRAIN, HAY, ETC.

FLOUR BRANDS:
MYSTIC, PERFECT } SPRING WHEAT
SNOW QUEEN—HARD WINTER WHEAT

Associated Companies:
MYSTIC MILLING CO.
THE CEREAL ELEVATOR CO
SIOUX CITY, IOWA

980-1000 Main Street East, **Rochester, N. Y.**

Central Library of Rochester and Monroe County · City Directories Collection

JOSEPH C. SCHLEYER ESTABLISHED 1854 JOHN J. SCHLEYER

THE SCHLEYER MARKET

Joseph Schleyer's Sons

Choice Meats, Poultry, Game, Fish, Oysters, etc.

Fruits, Vegetables and Fancy Canned Goods

312-314 Main St. East, Opposite East Avenue

BOTH TELEPHONES 161 ROCHESTER, N. Y.

PHONES, HOME {359 746 BELL 359 MAIN

FAHY MARKET

J. G. COMERFORD, Propr.

PORK PACKERS

AND DEALERS IN

Choice Heavy Meats, Poultry, Game, Etc.

Special Rates to Hotels, Restaurants and Clubs

52 to 58 Andrews St. 155 to 165 Front St.

J. A. Hinds & Co.

MILLERS

CORONA MILLS

On N. Y. C. R. R., near Otis Station, Rochester, N. Y.

WM. H. DUFFETT, Pres. and Treas. W. W. WALKER, Secy

Central Library of Rochester and Monroe County · City Directories Collection
House Directory supplement

SILVER LAKE ICE COMPANY

ICE

(Silver Lake and Conesus Lake Ice Exclusively)

GENERAL OFFICE, 280 Exchange Street

BOTH TELEPHONES 585

Branch Office, No. 1 Elwood Building, Rochester, N. Y.

F. W. YATES, Pres. W. R. BLACKMAN, Supt.

DISTILLED HEMLOCK WATER

ICE

ABSOLUTELY PURE

NO GERMS, NO BACTERIA
ASK YOUR PHYSICIAN ABOUT IT
COME AND SEE US MAKE IT

Rochester Cold Storage and Ice Co.

10 Moore Street, Rochester, N. Y.

Roch. 'Phone 3483 Bell 'Phone 1768-Main A. A. REEVES, Manager

BELL PHONE 3475 Main HOME PHONE 3112

D. E. Clair Ice Company

Distilled Hemlock Water Ice for Families

Natural Ice for the Wholesale Trade

Office, Driving Park Ave. Rochester, N. Y

Central Library of Rochester and Monroe County · City Directories Collection
House Directory supplement

The Donoghue Importing Co.

Importers and Dealers in

Wines, Liquors, Cordials and Cigars

237-239 Main Street East ***Rochester, N. Y.***

CHARLES O. TOOHEY, Manager

FRED C. LOEBS, Pres. and Manager **JOHN LUTHER, Vice-Pres.** **L. F. KOLB, Sec. & Treas.**

AMERICAN BREWING CO.

OFFICE, 250 HUDSON AVENUE

Lager Beer and A. B. C. Ales

"Liberty" Beer, American Cabinet Beer, Cream and Stock Ales and Porter

Brewery, Hudson Ave. cor. Merrimac, Gilmore and Wadsworth Sts.

TELEPHONE 185

Genesee Brewing Co.

BREWERS AND MALTSTERS

LAGER BEER, LIEBOTSCHANER
OLD STRATFORD MELLOW ALE

Bottling Department at the Brewery

345 St. Paul St. **Phone 71** **Rochester, N. Y.**

Central Library of Rochester and Monroe County · City Directories Collection
House Directory supplement

ESTABLISHED 1868 INCORPORATED 1901

ROCHESTER PRESERVING HOUSE

CURTICE BROTHERS CO.

PRESERVERS AND PACKERS OF

Canned Fruits, Vegetables and Meats, Jams, Jellies and Preserves

"BLUE LABEL" Tomato Ketchup and Soup

CURTICE STREET, NEAR ST. PAUL STREET

Rochester Distilling Co.

DISTILLERS, RECTIFIERS, IMPORTERS

Eastern Agents for O. F. C. and Carlisle Whiskeys

Office and Warehouse, Lake Avenue and White Street

ROCHESTER, N. Y.

DUFFY'S APPLE JUICE

STERILIZED

Non-Alcoholic Carbonated

MADE AND GUARANTEED BY

AMERICAN FRUIT PRODUCT CO.

ROCHESTER, N. Y., U. S. A.

Central Library of Rochester and Monroe County · City Directories Collection
House Directory supplement

C. W. VOSHALL, Pres. WM. H. TRACEY, Vice-Pres. CHAS. GOETZMANN, Secy. and Treas.
LOUIS H. DAUS, Manager

Standard Brewing Co.

ROCHESTER, N. Y.

BREWERS OF

Stock, India Pale, Sparkling and Fine Family Ales and Porter

OUR ALE is Bottled at the Brewery, and on Sale at the Leading Liquor Stores

Brewery, Cataract and Platt Streets Both Phones 740

RUDOLPH VAY, Pres. JOHN C. ENDERS, Vice-Pres. E. A. MEDCALF, Treas.

Flower City Brewing Co.

FORMERLY MILLER BREWING CO.

Established 1851

BREWERS AND BOTTLERS OF

Lager Beer, Ales and Porter

BREWERY
412-454 LAKE AVENUE

OFFICE
440 LAKE AVENUE

ROCHESTER, N. Y.

Phones No. 271 Bottling Department at the Works

Central Library of Rochester and Monroe County · City Directories Collection
House Directory supplement

BARTHOLOMAY
BREWERY CO.

BREWERS OF

Beers, Ales and Porter

OUR LEADING BRANDS
IN BOTTLES ONLY

Rienzi BEER

Tam o' Shanter ALE

BOTTLING DEPARTMENT AT THE BREWERY
BOTH PHONES No. 10

DRINK

Monroe Beer
ABSOLUTELY PURE

Monroe Ale
ABSOLUTELY PURE

MONROE BREWING CO.
ROCHESTER, N. Y.

Home Phone 815. Bell Phone 10,000 Main

J. F. BARTELS, President
C. E. CROUSE, Vice-President
Syracuse

JOHN O'DONOGHUE
Secy. and Treas.

Central Library of Rochester and Monroe County · City Directories Collection
House Directory supplement

Moerlbach
Brewing Co.

TRUE BREW
HOP, MALT *and*
RICE PRODUCTS

Phones 23

Central Library of Rochester and Monroe County · City Directories Collection
House Directory supplement

SCHOEFFEL AUTO and LIVERY CO.

COACHES, COUPÉ AND LIGHT LIVERY

Office and Stables
26 PLYMOUTH AVENUE

Both Phones No. 653
OPEN DAY AND NIGHT

BELL PHONE
CHASE 1232

ROCHESTER
PHONE 5516

W. A. HAMMOND

EAST AVENUE COUPE AND LIVERY SERVICE

For one dollar an hour, you can have any one of these: One-horse Station Wagon, Surrey, Victoria, Chariottee, Brougham, Buckboard, Runabout, or Phaeton. Two horse $1.50 per hour.

112 EAST AVENUE

ROCHESTER, N. Y.

PALACE STABLES
PHONE 143
PROMPT SERVICE

SPECIAL PRICES ON CARRIAGES FOR FUNERALS, WEDDINGS AND CHRISTENINGS

Freckleton Brothers

Geo. W. and T. Edward Freckleton

OFFICE AND STABLES
189 TO 195 CLINTON AVE. N.
ARE NEVER CLOSED

"NO EXTRA CHARGES FOR NIGHT SERVICE"

Central Library of Rochester and Monroe County · City Directories Collection
House Directory supplement

SAM GOTTRY CARTING CO.

Furniture and Piano Movers

Make a Specialty of Moving Furniture and Pianos. We have Large and Small Covered Spring Wagons, and Careful Men at Reasonable Rates. Orders left at Powers Buildings (State Street Entrance) or House 664 Oak Street will receive prompt attention.

FREIGHT DELIVERED FROM ALL DEPOTS

TELEPHONES
OFFICE 1412 HOUSE 643

A. E. BENJAMIN, Pres. and Mgr. M. H. BENJAMIN, Vice-Pres. M. G. BENJAMIN, Sec. and Treas.

"OUR OWN" DELIVERY AND STORAGE CO.

(TRADE MARK)

"MERCANTILE DELIVERY"

The only System of Parcel Delivery perfected on the principle of the U. S. Mail Service

GENERAL FORWARDING AGENTS

PROMPT RELIABLE RESPONSIBLE REASONABLE

36-38 Cortland Street, Rochester, N. Y.

Front Ave. and Georgia Street, Buffalo, N. Y.

ROCHESTER CARTING CO.

LARGEST STORAGE WAREHOUSE IN THE CITY.
LOCATED ON ERIE CANAL AND LEHIGH VALLEY R. R.



ROCHESTER CARTING CO.

Offices: 162-164 Andrews Street
24-26-28 N. Washington Street

Merchandise and Furniture Storage

RAILROAD FREIGHTS and SAFES

Bell Phones 205 A, 205 D
Meigs St. Stables 1641 Chase
White St. Stable, Home Phone 909
Home Phones 205, 820 and 2205

MACHINERY AND FURNITURE MOVERS

Central Library of Rochester and Monroe County · City Directories Collection
House Directory supplement

Louis Schauman, Residence 76 Saranac St.
Roch. Phone 6318-L

F. J. Schauman, Residence 134 Saranac St.
Roch. Phone 6318-J

Louis Schauman & Son

Funeral Directors and Professional Embalmers

21 Buchan Park, Rochester, N. Y.

Rochester Phone No. 294 **Bell Phone No. 980** **Open Day and Night**

Take either Clinton Avenue North or Joseph Avenue Car.

BERTHA BENDER,
Residence, 46 Scio Street.

PHILIP A. BENDER,
Residence, 565 South Ave.

BENDER BROS.,

UNDERTAKERS

Office and Warerooms, 78 Clinton Ave. North

OPEN ALL NIGHT **ROCHESTER, N. Y.**

Telephones: Office, 1179, 2079. Residence, 2111 Chase, 1638

RESIDENCE, 218 CAMPBELL ST.
TELEPHONES 88

OPEN DAY AND NIGHT

C. F. SCHEUERMAN

Funeral Director

34 Allen Street *Rochester, N. Y*

TELEPHONES 864

Central Library of Rochester and Monroe County · City Directories Collection

CHAS. S. GIBBS

HARNESS AND HORSE FURNISHING GOODS

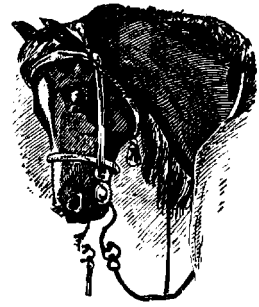

Riding Saddles, Whips, Carriage and Auto Robes

BOTH PHONES 1387

93 STATE STREET ROCHESTER, N. Y.

ROCHESTER VEHICLE CO.

Carriages, Cutters, and Horse Goods

HARNESS, ROBES, BLANKETS, WHIPS,
THIRD SEATS--Everything but the horse

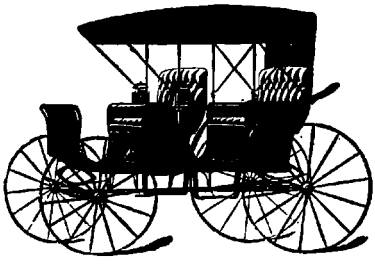

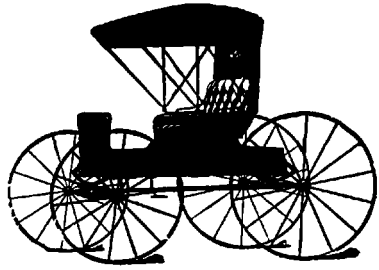

BELL PHONE 1569 MAIN

362 Main Street East : : : : : : Rochester, N. Y.

Central Library of Rochester and Monroe County : City Directories Collection

House Directory supplement

GARNISH'S LIVERY

Coupes, Carriages, Boarding and Sales Stables

JOHN GARNISH, Propr.

90 South Goodman Street *Rochester, N. Y.*

Phones: Bell 706 R Chase
Home 5402

Independent Messenger and Delivery Service Company

Home Phone 345-385 **35 STILLSON STREET** **Bell Phone 1300 Main**

We deliver packages for some of the largest mercantile houses in Rochester.

We also deliver enclosures for some of the largest out-of-town Wholesale Druggists, Grocers, Perfumers and Cigar Manufacturers.

Our 10c. delivery stamp has proven a great success, keep a few of them in your office, or at home, then telephone us when you have a package and we will call for, and deliver it. Our equipment consists of 21 automobiles and messenger boys on bicycles.

THE ROCHESTER SANITARY EXCAVATING CO.

(LICENSED SCAVENGER NO. 1)

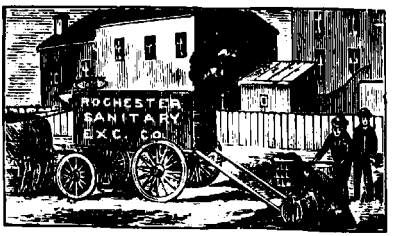

Cleans Vaults, Cesspools and Cellars

In Daytime without Offense
with Neatness and Despatch

Prompt Service and Reasonable Rates

GOTTLIEB NELIUS, Proprietor

Also

LIGHT AND HEAVY TEAMING

Office and Residence

238 ELLISON STREET **Roch. Phone 5533** **ROCHESTER, N. Y.**

Central Library of Rochester and Monroe County · City Directories Collection

The Badge of Quality

Observe it on the Radiator



and on the Hub Caps

of the SELDEN CAR. It stands for material and workmanship of the highest grade

Selden Motor Vehicle Co.

UNIVERSITY AVENUE ROCHESTER, N. Y.

United States Automobile Company

EXCEPTIONAL GARAGE FACILITIES

Immense Line of Tires and Sundries of All Kinds

Prices Lowest

25-29 Plymouth Avenue South Rochester, N. Y.

Go With a "Gaeth"

And Get There

FIRST CLASS GARAGE
Five and Seven Passenger Cars for Livery

Second-Hand Cars Taken in Trade or on Commission

The Oothout Company

27 East Avenue

Central Library of Rochester and Monroe County · City Directories Collection

The Yates Coal Company

Wholesale and Retail Dealers and Shippers

Anthracite and Bituminous Coal

WALSTON CRUSHED COKE FOR DOMESTIC PURPOSES

Shipping Docks, Charlotte, N. Y.

General Office, Elwood Building, Rochester, N. Y.

TELEPHONE, 311

YARDS: **53 Hill Street**
King Street, Cor. N. Y. C. & H. R. R. R.

A. A. DOYLE, Pres. and Treas.

DOYLE & GALLERY COAL CO.

(INCORPORATED)

Black Diamonds

Also Cannel for Grates

Office Hours: 7 A. M. to 5 P. M.

37-41 Warehouse Street Telephones 158

ROCHESTER, N. Y.

Central Library of Rochester and Monroe County · City Directories Collection
Home Directory supplement

JENKINS & MACY CO.

Wholesale and Retail Dealers in

ANTHRACITE **COAL** BITUMINOUS

General Offices:

CUTLER BUILDING, EAST AVENUE,

ROCHESTER, N. Y.

YARDS:

West Avenue, Penn. R. R. | Child St. cor. N. Y. C. R. R. | Main St. E. cor. N. Y. C. R. R.

C. H. BABCOCK A. E. MAY

H. H. BABCOCK & CO.

Wholesale Dealers in

DELAWARE, LACKAWANNA & WESTERN R. R. CO.'S

SCRANTON COAL

Principal Office, 106 and 107 Wilder Building

Sales Offices and Trestles
North Street, at N. Y. C. R. R.
129 West Avenue, at Penn. R. R.

ROCHESTER, N. Y.

GEO. ENGERT & CO.

Wholesale and Retail Dealers in

COAL

Principal Office and Yard

306 EXCHANGE ST. ROCHESTER, N. Y.

Central Library of Rochester and Monroe County · City Directories Collection
House Directory supplement

H. N. SCHLICK & COMPANY

DEALERS IN

COALS

YARD AND OFFICE

82 Joseph Ave., Cor. Hamburgh St., near New York Central Railroad

Telephones No. 382 ROCHESTER, N. Y.

CHARLES BRADSHAW,

DEALER IN

COAL

OFFICE AND YARD

48 South Fitzhugh St.

Telephone 148 ROCHESTER, N. Y.

LEWIS EDELMAN

DEALER IN

SCRANTON, PITTSTON AND BITUMINOUS COAL

YARD AND OFFICE

No. 88 PORTLAND AVENUE

ROCHESTER, N. Y.

North of N. Y. C. R. R. First Yard on the Right

All Orders by Mail Promptly Attended to

BOTH TELEPHONES 576

BRANCH YARD, 348 EXCHANGE STREET

Roch. Phone 2480

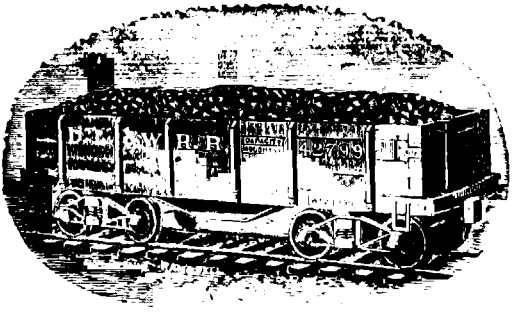

Central Library of Rochester and Monroe County · City Directories Collection

JOHN A. VAN INGEN, President W. SEWARD WHITTLESEY, Vice-Pres.
W. CLARENCE WHITTLESEY, Sec. and Treas.

The Van Ingen Coal Co.

91 Smith Street
Rochester, N. Y.

R. D. MORPHY

DEALER IN

COAL

641 CLINTON AVENUE NORTH

HOME PHONE 1826
BELL PHONE MAIN 1495

ROCHESTER, N. Y.

CHARLES C. WEST

SUCCESSOR TO HEACOCK & WEST
DEALER IN

ANTHRACITE **COAL** BITUMINOUS

TELEPHONE 999

281 N. Union St., North of N. Y. C. & H. R. R. R. Rochester, N. Y.

BRANCH YARD, 205 TROUP STREET

Central Library of Rochester and Monroe County · City Directories Collection
House Directory supplement

HOLLISTER LUMBER CO. LIMITED

Dealers in

Pine and Hardwood

Lumber and Coal

Office and Yard

316 North Goodman St. Rochester, N. Y.

Next South N. Y. C. & H. R. R. R. Telephone No. 63

ROOFING

49 WEST AVENUE

WARREN CHEMICAL AND MANUFACTURING CO.

ESTABLISHED 1855. INCORPORATED 1858.

W. Stuart Smith, District Manager, Rochester, N. Y.

Warren's Anchor Brand Natural Asphalt Gravel Roofing,
Slag Roofing, Tile Roofing, Paving Pitch for Street Work,
Asphalt Floors, Asphalt Sand Surfaced Ready Roofing,
Asphalt and Cold Tar Ready Roofing.

Agents for SAMUEL CABOT'S
Creosote Shingle Stains, Sheathing and Deafening Quilt,
Anti-Pyre Brick Preservative.

Estimates Cheerfully Furnished for all Contract and Repair Work.

BOTH TELEPHONES } 825

Central Library of Rochester and Monroe County · City Directories Collection

F. C. LAUER, President
WALTER F. LAUER, Vice-President

G. W. LAUER, Treasurer
J. M. HAMILTON, Secretary

ROCHESTER LIME CO.

Manufacturers of

SNOW FLAKE LIME, CEMENT BLOCKS

Wholesale and Retail Dealers in

ALL KINDS OF MASONS' SUPPLIES

General Agents for the

Alpha Portland and Akron Cements, Niagara Wood Fibre and Niagara Sanded Wall Plaster

A SPECIALTY OF FIRE BRICK

PLASTER PARIS, CASTING PLASTER, PLASTERING HAIR, ROCKAWAY SAND, FIRE CLAY, BLACK POWDER, DYNAMITE, CAPS, FUSE, ELECTRIC EXPLODERS, BATTERIES, METAL LATH, CORNER BEAD, ETC.

ALL KINDS OF DRAIN AND SEWER PIPE

209 Main Street West — Rochester, N. Y.

E. W. PECK, Pres.
W. H. GORSLINE, Vice-Pres.

J. E. MAHER, Sec'y
GEO. L. SWAN, Treas.

NEW YORK STATE SEWER PIPE COMPANY



MANUFACTURERS OF

Thoroughly Vitrified, Salt Glazed Stoneware,

Sewer Pipe and Vitrified Conduit

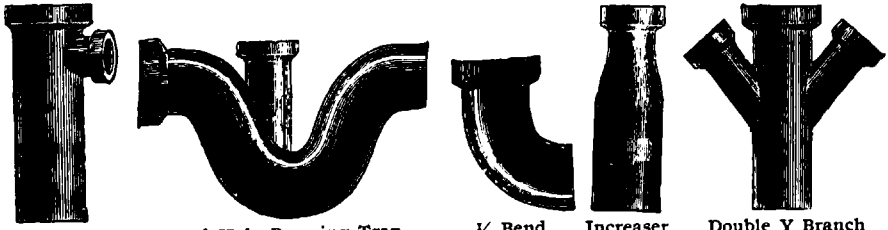

T Branch — Hand Hole Running Trap — ¼ Bend — Increaser — Double Y Branch

STOVE PIPE, WALL COPING, DRAIN TILE AND FLUE LININGS

Office: 806 Insurance Building, 19 Main St. W. — ROCHESTER, N. Y.

Central Library of Rochester and Monroe County · City Directories Collection
House Directory supplement

WILLIAM S. MORSE, Pres.
C. C. MORSE, Vice-Pres.

WHITING B. MORSE, Secy
HOWARD C. MORSE, Treas

WM. B. MORSE LUMBER CO.

WHOLESALE AND RETAIL

LUMBER

AND PROPRIETORS OF

OTIS LUMBER CO.
936 MAIN ST. EAST.

WM. B. MORSE & SONS,
82 WEST AVENUE.

HARDWOOD LUMBER CO.
84 WEST AVENUE.

ROCHESTER, N Y

E. A. COMSTOCK

LUMBER

1030 MAIN STREET EAST

ROCHESTER, N. Y.

OTIS LUMBER CO.

Branch of the W. B. Morse Lumber Co.

CHAS. C. MORSE, MANAGER

Wholesale and Retail

LUMBER DEALERS

PLANING AND SAWING
DONE TO ORDER

OFFICE AND YARD
936 Main Street East

Both Phones 44
Rochester, N. Y.

Central Library of Rochester and Monroe County · City Directories Collection
House Directory supplement

C. H. RUGG, Pres. L. BEYE, JR., Vice-Pres. and Secy. H. VAN VOORHIS, Treas.

C. H. RUGG COMPANY

MANUFACTURERS OF

Doors, Windows, Blinds, Mouldings, Mill Work, Etc.

GLAZED WINDOWS IN STOCK, FINE INTERIOR TRIM, STAIR WORK, PORCH WORK, GRILLES, DOOR AND WINDOW FRAMES, MACHINE CARVED MOULDINGS, Etc.

Scroll Sawing, Turning and Planing to order. Dealers in Plate and Sheet Glass, and all kinds of Fancy Glass.

NORTH UNION STREET and N. Y. C. R. R., ROCHESTER, N. Y.

Both Telephones 742

BANTLEON BROS. COMPANY

MANUFACTURERS OF

Sash, Doors, Blinds, Mouldings,

and General Mill Work

Rochester Phone 510 Bell Phone 1731

97 Railroad St., Near Main St. East Rochester, N. Y.

G. H. STALKER

Manufacturer of

Sash, Doors, Blinds, Mouldings

Window and Door Frames, Newels, Balusters, Brackets and Interior Finish. Job Scroll Sawing and Turning.

BOTH PHONES 1607

ALLEN, COR. PLATT STREET ROCHESTER, NEW YORK

Central Library of Rochester and Monroe County · City Directories Collection
House Directory supplement

BUILDERS' HARDWARE
CARPENTERS' TOOLS

AGRICULTURAL TOOLS
TINNERS' SUPPLIES

ROBT. MATHEWS J. H. BOUCHER

MATHEWS & BOUCHER

Wholesale and Retail Hardware Merchants

26 EXCHANGE STREET, ROCHESTER, N. Y.

MANUFACTURERS' SUPPLIES
HOUSE FURNISHING GOODS
HORSE BLANKETS

SKATES AND SLEDS
CUTLERY
OIL CLOTHS

WEAVER, PALMER & RICHMOND

WHOLESALE AND RETAIL

HARDWARE

Builders' Hardware
Mechanics' Tools
Belting
Factory Supplies

House Furnishing Goods
Cutlery
Agricultural Implements
Sheet Iron and Tin Plate

15 EXCHANGE STREET

12, 14, 16, 18 MILL STREET

Established 1856 **Incorporated 1891**

LOUIS ERNST & SONS

DEALERS IN

Cutlery, Mechanics' Tools, Builders' Hardware, Machinists' Tools, Factory Supplies, Colonial Tool Steel, Drill Rods, Emery Wheels, Machine Screws, Cap and Set Screws, Forges

No. 129 East Main Street **Rochester, N. Y.**

Two Doors East of South Avenue

Central Library of Rochester and Monroe County · City Directories Collection

WEAVER HARDWARE CO.

Builders' Hardware
Mechanics' Tools
Agricultural Implements
House Furnishing Goods

31, 33 and 35 MAIN STREET EAST

The Old Hardware Corner **Both Phones 988**

BARR & CREELMAN
Engineers and Contractors

STEAM AND HOT WATER HEATING
PLUMBING AND GAS FITTING
GREENHOUSE HEATING

Designers and Constructors of Complete Steam Power Equipments

Engines, Boilers, Heaters, Pumps, Injectors, Condensers, Etc.
ENGINEERS' SUPPLIES

74 Exchange St. BOTH PHONES 408 Rochester, N. Y.

F. C. ALLEN, Pres. C. WELLMAN, Secy. P. E. TUCKER, Treas.

PLUMBING **HEATING**

James McDonell Co.

Largest Show Rooms in Western New York

Secure Our Figures Before Letting Your Contracts

Phones 1161 ***32-34 East Avenue***

ELECTRIC FIXTURES

Central Library of Rochester and Monroe County · City Directories Collection

MATHIAS KONDOLF, President. E. W. PECK, Vice-Pres. & Treas. FRED G. SWEET, Sec'y

STANDARD SEWER PIPE COMPANY

MANUFACTURERS OF

ROCHESTER SALT GLAZED VITRIFIED

SEWER AND CONDUIT PIPE

NO. 8 CALEDONIA AVE., ROCHESTER, N. Y.

Rochester Composite Brick Co.

Manufacturers of

Composite Brick---Hydraulic Stone Block

One, two and three piece systems

Concrete Ornamental Work



Sales agents for

Face Brick, Shingle Tile, Hollow Fireproofing, Metal Lath, Cement, Mortar Color and Masons' Supplies

BOTH PHONES 3434

62 Clinton Ave. North **Rochester, N. Y.**

GEORGE BEVAN

CONTRACTOR

FOR ALL KINDS OF MASON AND CEMENT WORK

REPAIR WORK A SPECIALTY

209 Hawley Street ***Rochester, N. Y.***

Rochester Phone 6739

Central Library of Rochester and Monroe County · City Directories Collection

EDWARD P. ADAMS, Pres. and Gen'l Mgr.
ESTABLISHED 1888

Abner Adams Company

Contractors

FINE HARDWOOD FLOORS

Contracts made for Hardwood Floors of every approved kind, laid and finished complete. Floors cleaned and refinished. Hardwood Flooring supplied to builders. BOTH TELEPHONES

58 EAST AVENUE

Western New York Agency
Wood-Mosaic Flooring and Lumber Co.

Rochester, N. Y.

C. H. CROUCH, Pres. C. C. BEAHAN, Sec'y and Treas.

CROUCH & BEAHAN CO.

HARD AND SOFT WOOD LUMBER
Shingles, Lath, Posts, Pickets and

COAL

Manufacturers of

DOORS, SASH, BLINDS and FINE INTERIOR FINISH

YARD AND PLANING MILL, 99 DEWEY AVE., OPP. LORIMER ST.

Take Lyell Avenue Cars to Dewey Avenue ROCHESTER, N. Y.

Established 1887 J. C. BAUMER, Pres. and Treas. Incorporated 1903

GENESEE PLATING AND MACHINE WORKS

GENERAL MACHINE AND DIE WORK

Manufacturers of

CIGAR LIGHTERS
STORE AND WINDOW FIXTURES
AND METAL SPECIALTIES

OXIDIZING, POLISHING AND BRASS FINISHING

OFFICE AND WORKS
18 CORTLAND STREET
HOME PHONE 2675

ROCHESTER, N. Y.

Central Library of Rochester and Monroe County · City Directories Collection
House Directory supplement

GEO. E. NOETH CO.

MANTELS GRATES TILES

Marble and Slate Contractors

GAS FIXTURES

Incandescent Gas Lights and Supplies

PHONES 1313 44 CLINTON AVE. N.

ROCHESTER BOX & LUMBER CO.

MANUFACTURERS OF

PACKING CASES

LOCK CORNER BOXES A SPECIALTY

APPLE BOXES KINDLING WOOD

BALED SHAVINGS

Culver Road Subway

Telephones ROCHESTER, N. Y

Central Library of Rochester and Monroe County · City Directories Collection

F. E. ROGERS, President A. R. HELMER, Secretary

ORGANIZED 1834
INCORPORATED 1901

SNOW WIRE WORKS COMPANY

76-86 Exchange Street, Rochester, N. Y.
New York Office, No. 1 Madison Avenue

Artistic Metal Work in Brass, Bronze and Wrought Iron



"SO EASY" EYEGLASS. ARE COMFORTABLE AND INCONSPICUOUS. Combined with our special "SPORIC" lenses make the most perfect eyeglasses obtainable. LICENSED OPTOMETRIST IN CHARGE.



THE "WALK EASY" ARTIFICIAL LIMB. Scientifically constructed to combine ease, comfort and durability, with due consideration to age, weight and occupation of wearer. SEND FOR CATALOGUE FREE.



INSTEP ARCH SUPPORTS for TIRED FEET. Specially made for each individual case. Worn inside the shoe. Strengthens the feet. CURES 90 PER CENT. of RHEUMATISM. SEND for PAMPHLET on TIRED FEET.



THE FULLER TRUSS GUARANTEED TO RETAIN the most obstinate case of HERNIA. If in trouble with your truss call upon us, we will help you. TRUSSES FITTED BY EXPERTS. CATALOGUE SENT ON APPLICATION.

GEO. R. FULLER CO.

93 Clinton Avenue North **Rochester, N. Y.**

BRANCH FACTORIES: BUFFALO, BOSTON, PHILADELPHIA

Central Library of Rochester and Monroe County · City Directories Collection
House Directory supplement

Rochester Electric Contracting Co.

Office and Factory, 44-46 North Water St.

ROCHESTER, N. Y.

All kinds of Electrical Work Neatly and Promptly Done

ROCHESTER PHONE



OPERATING ROOM OF THE ROCHESTER TELEPHONE COMPANY

FRANK W. SIVER

DEALER IN

Gas Combination and Electric Fixtures

MAKER OF

Art Glass Domes, Shades for Portables, Handicraft Lanterns, Etc.

Original Ideas Advanced in Modern Lighting

All kinds of Electrical Wiring **160 South Avenue, Rochester, N. Y.**

Central Library of Rochester and Monroe County · City Directories Collection

C. WHEELER, President T. H. GREEN, Vice-President
C. S. BRADT, Secretary and Treasurer

Wheeler-Green Electric Co.

Local Representatives of the

GENERAL ELECTRIC COMPANY



Contracting and Engineering

Complete installation of Electrical Equipment, Telephone Burglar and Fire Alarm Systems.

Motors and Generators

Repairs to electrical apparatus of every description.

Fixtures

For gas, electric and combination lighting.
The most complete assortment outside of New York City.

Duntley Vacuum Cleaner

The greatest achievement in the electrical field.
Sold exclusively by us in this territory.

HOME PHONES 3333 5933

57-59 St. Paul Street

BELL PHONES Main 2912 Main 4464

Central Library of Rochester and Monroe County · City Directories Collection
House Directory supplement

ROOFING

WM. E. HERRIMAN CO.

Successor to WM. ROBINSON

SLATE and GRAVEL ROOFING

Manufacturer of

Cement Paint for Iron and Tin Roofs

Rochester Phone 1950

75 Exchange Street, Rochester, N. Y.

ESTABLISHED 1860.

J. G. LUITWIELER & SONS

WHOLESALE AND RETAIL DEALERS IN

Turpentine, Brushes, Glass, Putty,

PAINTS, OILS, VARNISH,

ARTISTS' MATERIALS, PYROGRAPHY MATERIALS

Rochester Phone 517 Bell Phone 2117.

24 South Ave. opp. Cook's Opera House, Rochester, N. Y.

HARRY VERSPRELLA

Cutting and Setting All Kinds of

GLASS

ESTIMATES FURNISHED ON PLATE GLASS, SKYLIGHTS
DOUBLE THICK AND SINGLE THICK GLASS

All Work Done First Class

Office and Store in My Own New Building, 64, 66, 68 Division Street
ROCHESTER, N. Y. **Roch. Phone 2777**

W. F. MAIER E. J. MAIER

LOUIS W MAIER'S SONS

UNDERTAKERS

No. 150 Clinton Ave. North

Open Day and Night **Both Telephones 609**

Four Doors North of Andrews St. **Rochester, N. Y.**

Central Library of Rochester and Monroe County · City Directories Collection

J. J. CARMICHAEL, W. A. HART

FARMS A SPECIALTY

CARMICHAEL & HART

REAL ESTATE

Mortgages, Insurance, Rentals, Brokerage

Phones { **Main 1210** / **Home 5155** **521 Chamber of Commerce Building**

Turkish Bath Co. of Rochester

52-54 N. Fitzhugh Street

Home Phone 2163 **Bell Phone 4790 Main**

Turkish, Russian, Electric Light Cabinet and all kinds of Baths

Expert Attendants

Ladies' Department open every day, Sunday excepted.
Gentlemen's Department always open.

Finest equipped Baths outside of New York City.

NEW MAP *of* ROCHESTER

Showing all the new streets, handsomely colored by wards.

Price in pocket form 25 cents.

PUBLISHED AND FOR SALE BY
THE DREW ALLIS COMPANY
729 POWERS BUILDING

Also, for sale at the Bookstores.

Central Library of Rochester and Monroe County · City Directories Collection
House Directory supplement



A. T. HAGEN, President
G. B. CAUDLE, Vice Pres.
H. S. BROWN, Sec. & Treas.

Telephone 1506

Family Laundry Work a Specialty

6 cents per pound including starching and all flat pieces ironed.

"Jet White"

LINEN

With

"Velvet Edge" Finish

Kelso Laundry Co.

Office and Works, 497 State Street

Uptown Offices, 198 State Street and 88 Main Street West

Central Library of Rochester and Monroe County · City Directories Collection
House Directory supplement

Your Engineering Problems Solved Without Expense to You

IN our commercial department we maintain a corps of competent engineers for our consumers

Electrical Engineering
Mechanical Engineering
Gas Engineering
Hydraulic Engineering

A phone call or post card will bring an Engineer to your assistance

ROCHESTER RAILWAY AND LIGHT COMPANY

34-40 Clinton Avenue North

Central Library of Rochester and Monroe County · City Directories Collection
House Directory supplement

THE

DIRECTORY OFFICE

(ESTABLISHED IN 1867.)

729 Powers Building, ROCHESTER, N. Y.

Branch Office: 452 Main Street, WORCESTER, MASS.

Publications Issued from this Office:

ROCHESTER DIRECTORY, Price, $5.00.

ROCHESTER HOUSE DIRECTORY, "BLUE BOOK," Price, $4.00.

ROCHESTER AND MONROE COUNTY BUSINESS DIRECTORY, Price $2.00.

ROCHESTER CITY GUIDE AND STREET DIRECTORY, Price, 10 Cents.

WORCESTER DIRECTORY, Price, $3.00.

WORCESTER HOUSE DIRECTORY, "BLUE BOOK," Price, $3.00.

WORCESTER CITY GUIDE AND STREET DIRECTORY, Price, 10 Cents.

NEWTON DIRECTORY, Price, $3.00.

MAP OF ROCHESTER. MAP OF WORCESTER.
MAP OF NEWTON.

PRICE OF MAPS IN POCKET FORM, 25 CENTS.
Sent by Mail on Receipt of Price.

Besides the Publications issued from this Office, are kept on hand

Directories of Principal Cities in the United States.

The DREW ALLIS COMPANY

Central Library of Rochester and Monroe County · City Directories Collection
House Directory supplement

"All the News from All the World"

The DEMOCRAT

AND

CHRONICLE

Rochester's Leading Newspaper

Most complete news service of any paper in the State outside New York City

Published Every Day in the Year

Central Library of Rochester and Monroe County · City Directories Collection
House Directory supplement

The Acme of Cooking Range Construction

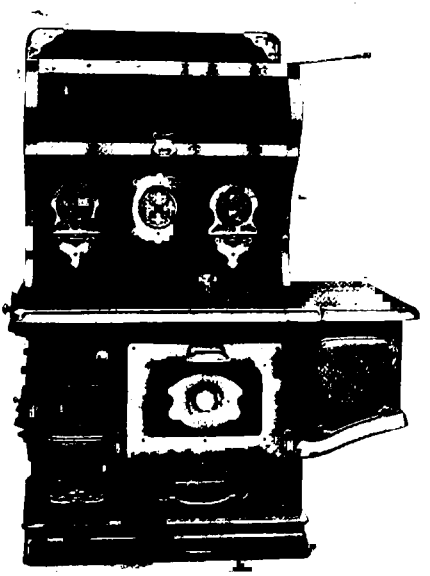

The Red Cross Victor

The Finest Specimen of Stove Architecture Ever Attempted

Manufactured by

Co-operative Foundry Company

FOR SALE BY

H. B. GRAVES, 74-76-78 State St , cor. Market.
H. LESTER, 150 and 152 Main St. West.
F. J. BRAYER, 705 Jay St. cor. Child.
W. A. MCCORMICK, 520 State Street.
C. L. CLOSE & CO., 266 Adams Street.
WM. F. POMMERENING, 410 Lyell Avenue.
S. ZIELINSKI, 543 Hudson Avenue.
VAN CURAN - BENGEL CO., 682 East Avenue.
MARTIN VAN DUSSEN, 372 North Street.
KENNEDY & CO., 22 South Avenue.
WM. ROHR, 276 Central Park.
MAX KURLANSKI, 203 Joseph Av. cor. Baden St.
L. M. SHULTZ, 674 Clinton Avenue North.
ROSS BROS. & CO., 184 Hudson Avenue.
WM. LAUTERBACH, 750 South Avenue.
H. D. FULLER, 488 Main St. East.
CHAS. L. MORTHORST, 232 Portland Avenue.
SHANNON & COUGHLIN, 602 Lake Avenue.

ENTRANCE TO MOUNT HOPE CEMETERY

Commissioners—H. B. Hathaway, V. Moreau Smith, Charles W. Weis.

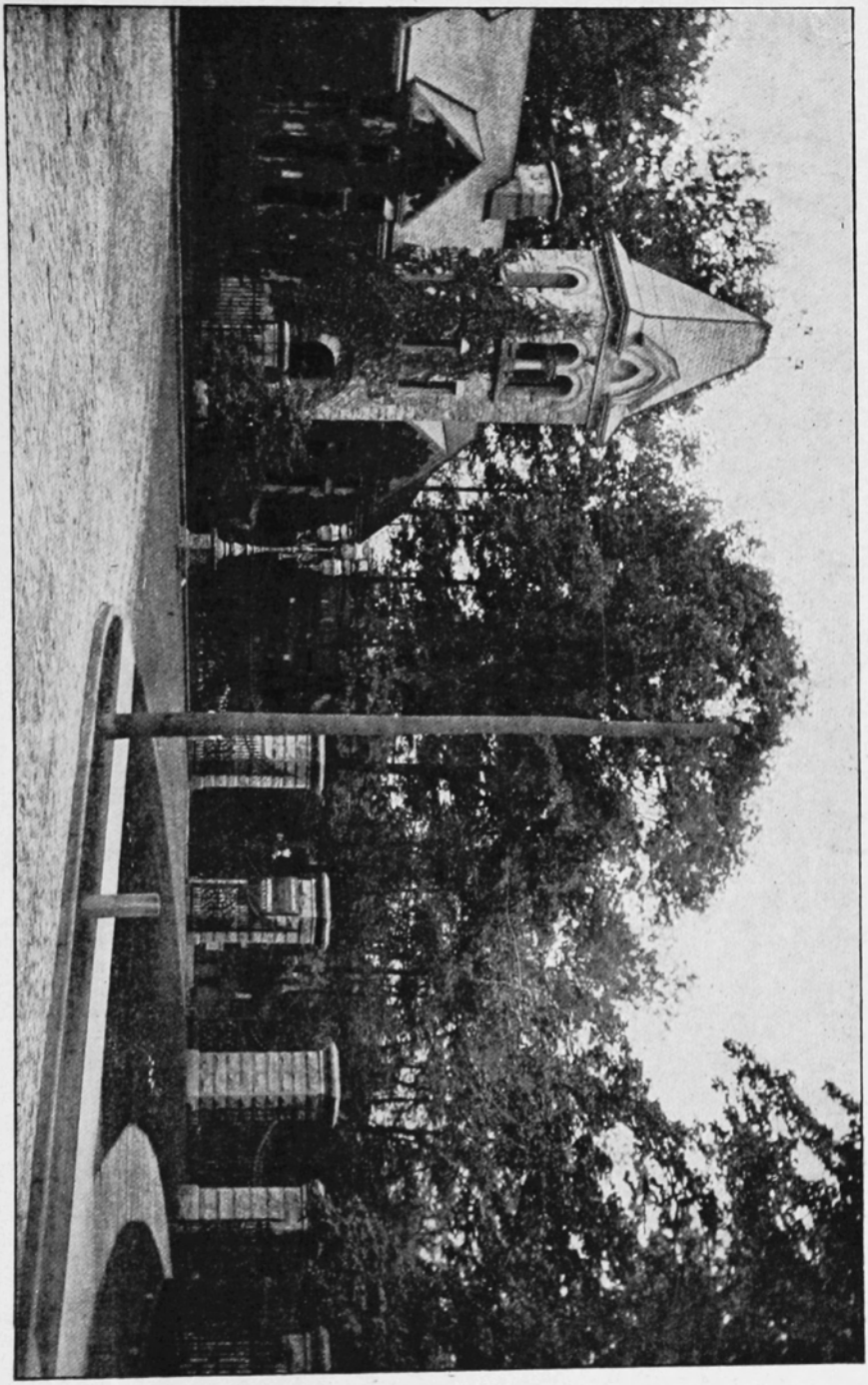

Desirable Lots For Sale.—Information may be had at office at cemetery.
JNO. W. KELLER, Superintendent.

Central Library of Rochester and Monroe County · City Directories Collection
House Directory supplement